This is a reproduction of a library book that was digitized by Google as part of an ongoing effort to preserve the information in books and make it universally accessible.

Google™ books

https://books.google.com

d University Libraries
211 520 452

Digitized by Google

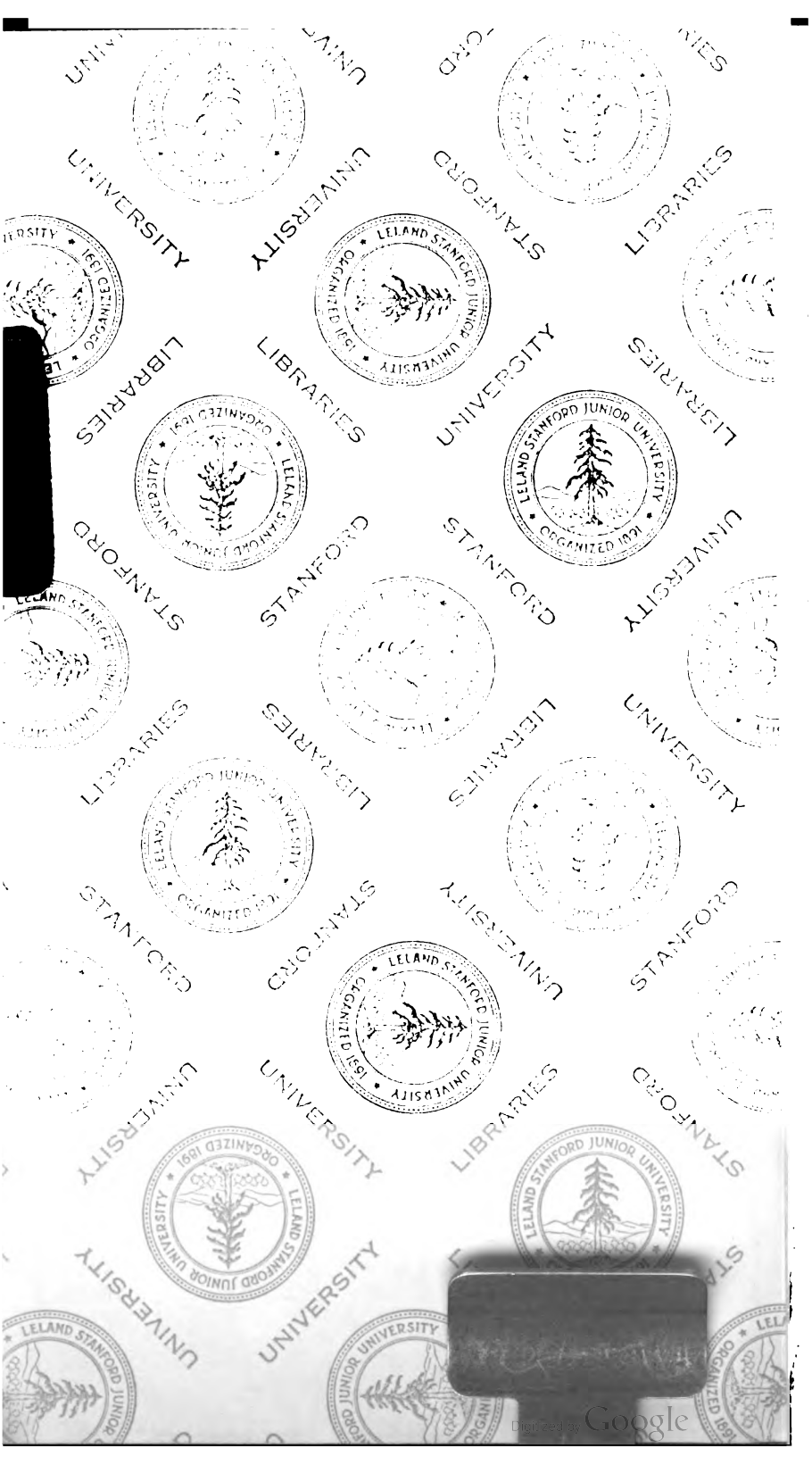

Digitized by Google

Digitized by Google

Digitized by Google

Digitized by Google

Digitized by Google

G78

STANFORD
FEB 1973
STACKS
LIBRARY

Pay and Allowances

The Westminster Bank is in a position to receive military and other pay and allowances and to credit these to any of its branches upon the necessary instructions from an Officer to his Command Paymaster or Army Agent. Amongst its less familiar capacities, the Bank is able to arrange periodical payments by Agents abroad and conversely, to receive money sent from overseas for forming a capital basis which is secure and accessible. It will also undertake regular payments at home such as club subscriptions, insurance premiums and school fees, and will accept Powers of Attorney to deal with customers' investments during absence abroad. It will further undertake the Executorship of Wills, eliminating thereby all personal risks such as the death of a Trustee, at the same time ensuring proper management of the financial details. In all business transactions the Bank is glad to be used by its customers throughout the whole scope of its activities

Westminster Bank Limited

Head Office: 41 Lothbury, London, E.C.2

Digitized by Google

APRIL, 1926,

ARMY PROMOTION EXAMINATIONS

RESULTS.

Provisional Results notified by students to the date of going to press.

The unrivalled efficiency of the postal coaching service and methods of the Metropolitan Services College is clearly demonstrated by the following percentages of successes achieved by its students who, in April last, sat the examinations for promotion to the rank of Captain after working through the ORDINARY POSTAL COACHING COURSES of the College in their respective subjects:—

1. **Military Geography 100%**
2. **Military Law 90%**
3. **Military History - 85%**
4. **Tactics, etc.- 82%**
5. **Organisation and Regimental Duties in Peace - - 82%**

THESE EXCELLENT RESULTS BEAR THEIR OWN MESSAGE.

Before you decide upon your future arrangements, it will be very much to your advantage carefully to consider the unapproachable merits of the College postal coaching service and, in any case,

IT COSTS YOU NOTHING TO INVESTIGATE.

No matter where you are stationed, the Metropolitan Services College can be of the greatest assistance to you in preparing for your promotion examination.

Therefore, write TO-DAY for a free copy of the descriptive "Guide to the Army Promotion Examinations," and for a specimen lesson. By so doing you will not incur the slightest obligation to enrol.

METROPOLITAN SERVICES COLLEGE,

Dept. M.1., ST. ALBANS.

Mufti—
on your own terms

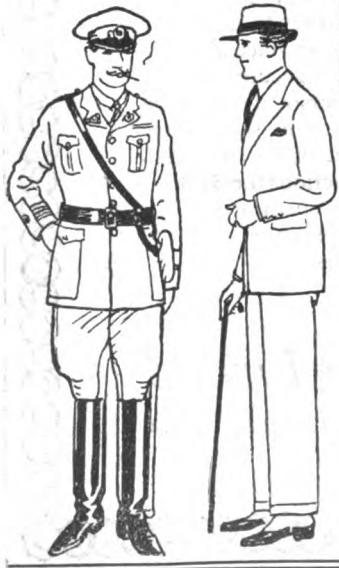

THAT distinguished "Sahib" appearance which every officer likes to cultivate is immediately assured by Barclay's Tailoring.

Barclay's Tailoring will satisfy the most critical. Correct in every detail, both as regards prevailing fashion and personal ideas; cut from exclusive, yet serviceable materials; and, last but not least, terms entirely to suit your own *convenience*, whether you buy one Suit or a complete Outfit.

PRICES EXTREMELY MODERATE

Call, Write, or 'Phone.

Barclay's

Court, Civil, and Military Tailors,

28, DUKE ST., PICCADILLY (*Regent 7818-9*)
No. 1, CHEAPSIDE, E.C. 2 (*City 9622-3*)

Digitized by Google

LLOYDS BANK LIMITED,

with which is incorporated the business of

Messrs. COX & CO.,

Army and Royal Air Force Agents,
formerly of 16, CHARING CROSS, &c.

Present address: 6, PALL MALL, S.W. 1.

(30th June, 1926.)

DEPOSITS, &c. - - -	£336,631,359
ADVANCES, &c. - -	£189,735,988

The Bank has over 1,650 Offices in England and Wales, and several in India, Burmah and Egypt. Pay and allowances can be credited to any of these Offices as they become due.

HEAD OFFICE: LONDON, E.C. 3.

ESTABLISHED OVER 120 YEARS.

H. & G. SIMONDS, LTD.

Brewers, Wine and Spirit Merchants,

READING

AND THE TAMAR BREWERY, DEVONPORT.

UNDER SAME CONTROL AND MANAGEMENT:
Mackeson & Co., Ltd., Hythe, Kent. South Berks Brewery Co., Ltd., Newbury.

Unrivalled for the Supply of Naval, Military and Air Force Canteens and Messes.

Branch Stores and Offices:

ALDERSHOT—(Military Branch) Farnborough Street, Farnborough, Hants.
BRIGHTON—(and for Worthing, Lewes, Seaford, etc.)—4, Castle Square, Brighton.
DEVONPORT—The Tamar Brewery, Devonport.
FARNBOROUGH—(and for Royal Military and Staff Colleges, Sandhurst)—Farnborough Street, Farnborough, Hants.
HASTINGS—Mackeson & Co., Ltd., Hythe, Kent.
LONDON—The Plough Brewery, 516, Wandsworth Road, S.W. 8.
LUDGERSHALL—(and for Andover and Salisbury Plain)—Tidworth Road, Ludgershall.
OXFORD—67 & 68, High Street, Oxford.
PLYMOUTH—(and for Exeter and Western District)—The Tamar Brewery, Devonport.
PORTSMOUTH—(and for Gosport, Isle of Wight, Southern District and Channel Islands)—33, Marmion Road, Southsea; and 69, Hyde Park Road, Southsea.
SALISBURY—Fisherton Brewery Stores, Salisbury.
SHORNCLIFFE—(and for Chatham, Sheerness, Dover, Sandgate, Hastings and South-Eastern District)—Mackeson & Co., Ltd., The Brewery, Hythe, Kent.
SLOUGH—(and for Halton Camp, Windsor, Northolt, Uxbridge, etc.)—High Street, Slough.
SWANSEA—43, Orchard Street, Swansea.
WOKING—(and for Chertsey, Weybridge, Walton-on-Thames, Cobham, Guildford, Bisley Camp, etc.)—88, Chertsey Road, Woking.
WOOLWICH—(and for Colchester, Shoeburyness, Biggin Hill, and Warley)—51, Artillery Place, Woolwich, S.E. 18.
MALTA—311, Strada Reale, and 1, 2, 3, 4, 5, 6, 7 and 8, Right Marina, Valletta, Malta.
GIBRALTAR—Alameda, Gibraltar.
BRUSSELS—23-25, Rue des Ateliers, Bruxelles-Maritime, Bruxelles.
EGYPT, PALESTINE—Agent, Mr. A. W. Glover, 36, Rue Madabegh, Cairo.

Digitized by Google

H. GRADIDGE & SONS

Patentees and Sole Makers of the "Imperial Driver" Cricket Bats, Tennis Rackets and Hockey Sticks. (Patent No. 29207 10)

Every requisite for Cricket, Lawn Tennis, Football, Hockey, Racquets, Squash Racquet Fives, Badminton, Boxing, Running, etc., etc.

Telephone: Woolwich 293.

"PERFEX" (Regd.) Improved "H.J.G." "REGAL," "VIKING," etc., etc. LAWN TENNIS RACKETS.

"PERFEX" (Regd.) TENNIS BALLS.

Price Lists free.

Head Office: ARTILLERY PLACE, WOOLWICH, S.E. 18

Factories: WOOLWICH, TONBRIDGE & BOLTON.

Telephone—Grosvenor 1752.

B·MILLER·&·Co LTD

Military & Civil Tailors

17·CONDUIT·ST·BOND·ST LONDON ·W1·

FOR nearly 30 years distinguished for immaculate mufti. Officers will find our charges strictly reasonable, and every piece of work is of that quality demanded by men of taste and discrimination.

Inspection invited or patterns gladly forwarded.

Lounge Suits

from **£8 : 8 : 0**

TOPCOATS

for immediate wear in stock.

Digitized by Google

MEDALS

4a, Duncannon St., Charing Cross, London. W.C.2

COINS

40, Craven St., Charing Cross, London. W.C.2

WAR MEDALS.
DECORATIONS.
MINIATURE MEDALS.
MEDAL RIBANDS.
MEDAL BROOCHES.

COINS & TOKENS.
COMMEMORATIVE MEDALS.
COIN CABINETS.
NUMISMATIC BOOKS
LICENSED VALUERS.

A. H. BALDWIN & SONS, Ltd.,

ESTABLISHED 1872.

TOURING

IN

FRANCE and BELGIUM

OR

WHERE YOU WISH

MEMORIAL CEREMONIES.

STAFF RIDES.

FIRST-CLASS CARS AND CHAR-A-BANCS.

BRITISH EX-SERVICE DRIVERS.

STUART OSWALD, M.C.

Late Captain, King's Royal Rifle Corps

42, RUE DE NOYON, AMIENS, SOMME, FRANCE.

Telegraphic Address: "Stars, Amiens."

Savour it: magnificen bouquet

"B.L."

BULLOCH LADE

The Pedigree Scotch Whisky

BULLOCH LADE & CO. LTI

DISTILLERS, GLASGOW AND LONDC

E 5

Digitized by Google

ENTERTAINMENTS
THEATRES, MUSIC, CONCERTS, ETC.

KP

KEITH PROWSE

London's Leading House

for

THEATRE TICKETS

YOU want Best Seats

WE have them.

MUSIC AND MUSICAL INSTRUMENTS

We Specialise in Gramophones, Records, Pianos, Orchestral and Military Band Instruments, Jazz Sets and Musical Novelties.

Music Salons all over London.

KEITH PROWSE & Co., Ltd.,

159, New Bond Street, W.1 - - (Regent 6000).
48, Cheapside, E.C.2 - - - (City 0481).
5–6, Coventry Street, W.1 - - - (Regent 3233).

100 BRANCHES AND AGENCIES FOR THEATRE TICKETS.
WIRE, WRITE, 'PHONE OR CALL.

Estd 1780

Digitized by Google

AUTOMOBILES ETC

When home on leave!

what you will need is a

MORRIS CAR

for economical and safe Motoring, and an easy means of visiting your friends in all parts of the Home Country.

Communicate with

STEWART & ARDERN Ltd.

MORRIS HOUSE,

103, New Bond Street, London, W.1

for full particulars of our

SHORT PERIOD OWNERSHIP SCHEME with "Service after Purchase," which includes a full course of Technical and Driving Tuition

Immediate Delivery!

400/500 CARS ALWAYS IN STOCK.

Telephone: Mayfair 4810 (9 lines)

All Morris prices include one year's Insurance.

Digitized by Google

AUTOMOBILES ETC

Home on leave?

If so, you will require a car to make the most of your time.

This Agency specialises in providing terms to suit the conditions, and offers the following facilities :—

(a) Any make of car with "Service" during use ;
(b) Terms of payment to suit each case ;
(c) A written guarantee that the car will be bought back, whenever desired, for a definite fixed price.

In addition, those wishing to purchase cars outright will be given every facility and the best available terms.

Write for our Booklet ; the opinions of scores of satisfied clients will convince you, and getting your car here will cost no more than from any other source.

Make your Enquiries NOW

INDIAN & EASTERN CAR AGENCY, 39 PICCADILLY, LONDON, W.1

Associated with the Car Mart Ltd., 46-50 Park Lane, one of the largest and best firms in London.

Director, Lt.-Col. R. H. N. Baxter. Telephone : Regent 1790

No AXE to GRIND

Unprejudiced and unbiassed advice given on car purchases by

CAPT. R. J. TWEEDY

Write or Call

19 Woodstock Street, W.1.

MAYFAIR 6838

●●●

Experts available for a small fee to examine and report on any car—any distance.

AUTOCARS LIMITED

15, Woodstock Street, [New Bond Street, LONDON, W.1.

Agents for all the leading makes

Always a good selection of sound secondhand cars ; special easy payment scheme, and guaranteed repurchase for officers on foreign service.

WRITE FOR FULL PARTICULARS GIVING A ROUGH IDEA OF REQUIREMENTS.

Digitized by Google

ALDERSHOT COMMAND

TELEPHONE :
SOUTH FARNBOROUGH 200

THE RIDGEMOUNT,
FARNBOROUGH ROAD,
FARNBOROUGH, HANTS

COURT DRESSMAKER

Model Gowns and Hats for all occasions at less than London and Paris Prices.

SPORTS KIT
DRESSMAKING
FACE MASSAGE
MANICURE
HAIRDRESSING
MARCEL WAVING
WATER WAVING

THE RIDGEMONT HOTEL
Farnborough Road
SOUTH FARNBOROUGH.

Opposite Head Quarters R.A.F. Board residence. Moderate inclusive terms. Private sitting-rooms. Phone, S. Farnborough 199. Apply Mrs. A. E. Campbell.

MORRIS SALES AND SERVICE

All Models in Stock. Deferred Terms and Part Exchange a Speciality

THE MORRIS DEPÔT

Phone: 58. **21a, Station Road, ALDERSHOT**
And at GUILDFORD and HASLEMERE

"ELLERAY" HOTEL,
Prospect Road,
ASH VALE.
Telephone: Ash Vale 79.

PRIVATE RESIDENTIAL.
10 minutes Aldershot by Road. Accommodation for Officers and Families. Quiet Ideal Situation. 4 acres of Charming Gardens. Re-decorated and Furnished. Good Cooking. En Pension terms from £2 17s. 6d. Garages. Apply:—
Capt. J. E. GOSS
(late Indian Army).

Officers' requirements receive special attention.

HENRY G. BAKER, F.S.I.
Chartered Surveyor, Estate Agent and Valuer
ALDERSHOT AND FLEET.
Phone: Aldershot 110 *Fleet 190*

Digitized by Google

ALDERSHOT COMMAND

Telegrams: *'Messing, Woking.'* *Telephone:* *Woking 201.*

W. P. POLLARD

OFFICERS' MESS CATERER :: AND CONTRACTOR ::

All Classes of Catering undertaken for Dinners, Ball Suppers, Race Luncheons, &c., &c.

Caterer to the Brigade of Guards' Mess; 2nd and 3rd Bns. Grenadier Guards; 1st and 2nd Bns. Coldstream Guards; 2nd Bn. Scots Guards; Guards' Boat Club; Guards' Depôt; School of Artillery, Larkhill; R.A. Mess, Larkhill; R.A. Mess, Deepcut; R.A. Mess, Brighton; Survey Co., R.A., Larkhill; 14th/20th Hussars; 10th Hussars; 11th Hussars; 12th Royal Lancers; 2nd Bn. Rifle Brigade; 2nd Bn. King's Royal Rifle Corps; 2nd Bn. Gordon Highlanders; 2nd Bn. R.W. Kent Regt.; R.A.F., Uxbridge; R.A.F., Old Sarum; R.A.F., Northolt; R.A.F., Biggin Hill; R.A.F., Digby; R.A.F. Sealand; R.A.F., Kenley; R.A.F., Spittlegate; 2nd Divisional Signals and for Territorial and Yeomanry Regts. in Camp.

41, CHOBHAM ROAD, WOKING

And at

Aldwych House, LONDON, W.C. 2.

Telephone: City 2074.

Phone 441. Telegrams: Huntley & Son, Aldershot. Established 1867

HUNTLEY & SON

Under Royal Patronage

MILITARY & HUNTING BOOT SPECIALISTS

(Opposite Westminster Bank)

Wellington St., ALDERSHOT.

And SANDGATE.

Let our Representatives wait upon you.

Estimates given for Outfits to any Regiment.

Outfits for Egypt, India, and all parts.

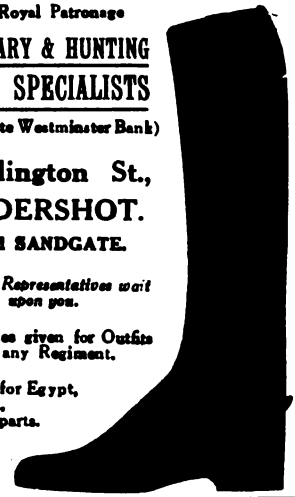

S. BIDE & SONS, LTD.,

THE ALDERSHOT FLORISTS

Floral designs tastefully arranged. Home-grown Flowers. Wreaths, Crosses, Wedding and Presentation Bouquets, etc., etc.

SEEDS, BULBS, ROSES, FRUIT TREES.

Everything for the Garden. We export the World over. CATALOGUES FREE.

Members of the Florists' Telegraph Delivery Association.

Code: A B C, 5th edition. 'Grams: Bide, Aldershot. 'Phone: 28.

97, VICTORIA ROAD, ALDERSHOT

The Alma Nurseries, Guildford Road, Farnham.

also Floral and Seed Shop, 17, The Boro', Farnham.

FARNBOROUGH

C. BERRY, High-Class Baker & Pastrycook, Refreshment Contractor & Military Caterer. CAMP ROAD

Specilly Attractive Rates for Catering to Schools, Officers' and Sergeants' Messes, and for all Parties up to 500. Daily deliveries throughout the District. Catering and Confectionery in all its Branches.

A. G. BRADFORD, *Transport Contractor.*

Sand, Gravel and Shingle Merchant,

COVE, FARNBOROUGH, HANTS.

Phone: Farnborough, Hants, 189.

Digitized by Google

ALDERSHOT COMMAND

Arthur Dowle

Estate Agent and Auctioneer

3 THE PAVEMENT,
LYNCHFORD ROAD,
FARNBOROUGH

Invites inquiries respecting—

HOUSES, ESTATES AND BUILDING LAND

In Farnborough, Aldershot, Camberley and District.

HILLSIDE CONVENT COLLEGE,

FARNBOROUGH PARK, HAMPSHIRE.

HIGH-CLASS BOARDING & DAY SCHOOL FOR GIRLS.

Conducted by the Religious of Christian Education.

Under the Patronage of His Lordship the BISHOP OF PORTSMOUTH.

Ideal situation, Hampshire Pine District. Grounds 40 acres. Tennis, Hockey, Net Ball, Riding. Home Farm. Preparation for University Examinations. Post-Matric. Courses. Modern Languages by Native Teachers. Music, Art, Elocution.

For particulars apply Rev. Mother.

A. ROBINS & SONS LTD

FAIRFIELD, FARNHAM.

AGENTS TO THE
SOUTHERN RAILWAY Co.

FURNITURE REMOVERS & STORERS

HACKS & HUNTERS — RIDING LESSONS

ALDERSHOT.

VICTORIA HOTEL

CLOSE TO STATION.

Special Terms to Officers in Training.
First-class cuisine and service.

Garage.

R.A.C. & A.A. Telephone 178

Proprietors:
TRUST HOUSES LTD.

Digitized by Google

ALDERSHOT COMMAND

Telephone:
No. 205
Aldershot.

Estimates given.

Telegrams:
"Stedman,
Ash, Surrey."

WILFRED T. STEDMAN,
Brick Manufacturer,
ASH, ALDERSHOT.

Speciality—Yellow Facing Stocks. Estimates given for Road-making, Paths, etc.
Haulage Contractor. Breeze, Gravel, Sand, Clinker, Lime, Manure, etc.

JOHN F. JOHNSON & CO.
ESTATE AGENTS & SURVEYORS
HEAD OFFICE:
FARNBOROUGH, Hants.

You can save time, trouble and expense by sending your Advertisements, small or large, for insertion in any publication in the World to:—

Telephone
CENTRAL
7651
(5 lines)

SELLS LTD.
ADVERTISING AGENCY
168 Fleet St., London, E.C.4,
and at 1 Rue de Metz, Paris.

Telegrams
SELL
FLEET
LONDON

NEWSPAPER SCALE RATES ONLY CHARGED.

SOUTHERN COMMAND

TIMBER & BUILDERS' MERCHANT

Enquiries invited for all kinds of
. BUILDING MATERIALS. .
ENGLISH TIMBER CUT to requirements.
MAKER OF CLINKER BREEZE PARTITION BLOCKS.

W. A. BRUTON, 79A Fisherton St., Salisbury.
Phone: 547.

Digitized by Google

SOUTHERN COMMAND

USHER'S

ALES & STOUT
WINES & SPIRITS

DAILY DELIVERIES TO SALISBURY PLAIN

THE BREWERY, TROWBRIDGE.

Telephone: Trowbridge 200 (2 lines) Telegrams: Ushers, Trowbridge.

Phone: Tidworth 70.

H. L. KING *FOOTWEAR SPECIALIST*

Station Road, TIDWORTH, Hants.

Local Agency for "LOTUS" and "DELTA"

SPECIAL DEPARTMENT FOR REPAIRS

Riding and Polo Boots to Measure.

MOTOR REPAIRS

THE MOST MODERN MACHINE SHOP

Capable of carrying out Repairs or Replacements to Pleasure or Commercial Vehicles, under personal supervision, backed up with life experience in engineering, a staff of skilled mechanics, and reasonable charges. CARS FOR HIRE. DAILY TOURS by luxurious Motor Coaches, also PRIVATE PARTIES specially Catered for.

ROWLAND'S GARAGE,

Phone 170 **Castle Street, SALISBURY.** Telegrams: "Motors," Salisbury.

Digitized by Google

BY APPOINTMENT TO H.M. THE KING

SLIPPERY ROADS

GRAY'S PATENT PADS

Give a Grip—All Types of Horses during Life of Shoes.

—INVALUABLE FOR ESCORT DUTY—

Captain Rimington writes:—*Regarding personal escort to H.M. The King at Royal Show, DERBY—"This entailed trotting at fast pace over cobbles, tramlines, tarmac, sleepers. Horses stood up splendidly, no single instance of losing foothold. Other horses not similarly shod were noticed slipping in all directions."*

Rt. Hon. Lord Leconfield, M.F.H.:—*"They have proved quite successful on my Hunters. I can thoroughly recommend the use of them."*

Full Particulars from:—

GRAY HORSESHOE PAD Co., Ltd., Suffolk Street, BIRMINGHAM

HOTEL SECTION

LONDON

KINGSLEY HOTEL, near the British Museum, Hart Street, London, W.C.1. Large and well-appointed Temperance Hotel. Perfect sanitation, fireproof floors, night porter. Bedroom, Breakfast and Attendance from 8s. 6d. per night. Illustrated booklet on application. Telegrams: "Bookcraft, Westcent, London." Telephone: Museum 1232.

CUMBERLAND HOUSE HOTEL, 51 & 53 Earl's Court Square, S.W5.

This Residential Hotel is ideally suited and situated for Officers and their wives visiting London for long or short stays, or as a permanent residence. Room, Bath, Breakfast and Attendance, 6/6. Terms from 2½ guineas. Write for Illustrated Tariff.

Phone: Kensington 7630

PROVINCES

THE CATHEDRAL HOTEL, SALISBURY.

Old-established family and residential hotel. Convenient for Experimental Station, PORTON. Special terms to Officers and their families. Appointments: R. A. C., &c. Telephone 399. Resident Proprietor and Proprietress.

Digitized by Google

SEND YOUR ORDER NOW—

free—

"THE POSTAL PRESS GUIDE" give inclusive rates for posting abroad 1,200 English and Foreign newspapers. A copy will be sent you post free on request.

Annual Rates for posting abroad the following papers:

	£	s.	d.
Bystander	3	7	6
Field	3	10	0
Graphic	3	7	6
Overseas Mail ...		10	0
Humorist		13	6
John O'London ...		13	6
Illustrated Sporting & Dramatic News ...	3	5	4
Outlook		13	0
Punch	1	16	6
Sphere...	3	9	6
Sporting Times ...		17	4
Cassell's Magazine ...		14	6
Fighting Forces ...	1	1	4
Grand Magazine ...		14	0
Nash's Magazine ...		16	6
Review of Reviews		15	0
Strand Magazine ...		15	0

Papers arrive by first return mail

As soon as your order and remittance are received at Strand House, current numbers of the papers or magazines you order are posted to you, and regularly thereafter, as they appear. The list of papers in this advertisement names only a few of the popular weeklies. If your own favourites are not quoted for, you can send a remittance for any amount you like, and upon receipt we will advise you how many mailings it will cover, and commence posting to you immediately.

W. H. SMITH & SON
122 STRAND HOUSE,
LONDON, W.C.2, ENG.
Newsagents and Booksellers for over 100 years.

Wm. Younger & Co.
Limited.
Brewers
Edinburgh.

Canteens and Messes supplied in every part of the World.

London Offices and Stores:

49, Belvedere Road, Lambeth, S.E.1.
ALDERSHOT - - 4, Elms Road.

Digitized by Google

MOSS BROS & Co LTD

Naval, Military & General Outfitters

SERVICE, FULL DRESS and MESS KIT

SWORDS :: SADDLERY
Prismatic Binoculars and every Military requirement

COURT. Full dress Uniforms of every description and Velvet Court Suits can be hired for Levees, etc.

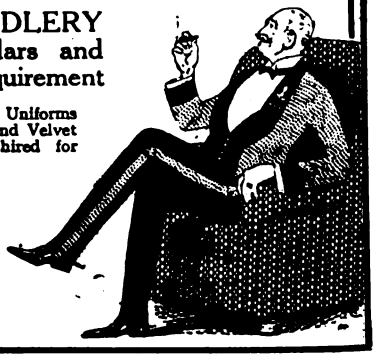

ONLY ADDRESS

Corner of KING ST. & Bedford St.
COVENT - GARDEN
LONDON, W.C.2.
Phone: Gerrard 3750 (3 lines)

OBTAINABLE AT ARMY & NAVY STORES

DESTI

MAUVE BOX
VIRGINIA CIGARETTES
7/6 per 100

Ask your tobacconist for them, or send 1/6 for sample box of 20 to DESTI, 12 Quadrant Arcade, Regent Street, London, W.1.

REGULAR SERVICE BETWEEN
LIVERPOOL AND BOMBAY

CALLING AT GIBRALTAR, PORT SAID AND SUEZ, AND IN ADDITION MARSEILLES ON THE HOMEWARD RUN.
MODERN PASSENGER VESSELS. SALOON PASSENGERS ONLY.
Indian Government Vouchers accepted.

ANCHOR LINE

ST. VINCENT PLACE, GLASGOW. | CUNARD BUILDING, LIVERPOOL. | 64, CROSS STREET, MANCHESTER.
48, FENCHURCH STREET, LONDON, E.C.3.

Digitized by Google

Corrected to 30th July, 1926.

[*Crown Copyright Reserved.*

By Authority.

STANFORD UNIVERSITY
FEB 1973
STACKS
LIBRARY

THE MONTHLY ARMY LIST

FOR

AUGUST, 1926.

NOTICES.

Under the provisions of the Army Act, 1881, Section 163D, this Army List is evidence of the status and rank of the officers mentioned in it.

No Army List, except this List and the Half-Yearly List and their Supplements, is authorised by the War Office.

The words subscribed to the titles of regiments, as "Peninsula," "Waterloo," "Neuve Chapelle," &c., denote the Honours awarded to such regiments in commemoration of their services. Those printed in heavy type are borne on their Standards or Colours, or, in the case of regiments having no Standards or Colours, on their Appointments.

Officers whose names are printed in *italics* are on the supernumerary or seconded lists, except in the Colonels' List where Brevet Colonels are so indicated.

In regimental lists of Foot Guards and Infantry an officer's battalion is indicated by a number in elliptical brackets, *e.g.* (2), after his name; a number enclosed in square brackets, *e.g.* [2], denotes that the officer is *attached* and not posted.

Communications from officers of the Militia, Territorial Army and Supplementary Reserve regarding the entry in this publication (*a*) of letters denoting military qualifications, and (*b*) of the symbol ⚔ denoting War Service, should be forwarded *through the usual official channels*. Other communications regarding alterations, errors, or omissions should be addressed direct as follows:—

THE UNDER-SECRETARY OF STATE,
The War Office,
London, S.W.1.
Army List.

Officers who succeed to peerages, baronetcies, or courtesy titles are responsible for immediately notifying the fact to the Under-Secretary of State, The War Office, in order that the necessary alterations may be made in the Army List and in the official records of the War Office.

ARMY AGENTS.

Lloyds Bank, Ltd., Cox's & King's Branch, 6, Pall Mall, S.W.1, and Bombay, Calcutta, Karachi, Rawa Pindi, Murree and Srinagar (Kashmir). [*Telegraphic Addresses*—"Coxia."]

Messrs. Glyn, Mills & Co., Holt's Branch, 3, Whitehall Place, S.W.1
[*Telegraphic Address*—"Mensarius, London."]

0 (51)26802 Wt 3750 8/26

Digitized by Google

SCHEDULE OF ARRANGEMENT.

I.—The KING, H.M. Aides-de-Camp, Equerries, Hon. Physicians, Hon. Surgeons, and Hon. Chaplains.

II.—Foreign Sovereigns who are Colonels-in-Chief or Honorary Colonels of regiments, or who hold rank in the Army.

III.—Army Council, &c.

IV.—Military Attachés to Embassies and Legations at Foreign Courts.

V.—Commands of the Army :—

1. Home :—(*a*) Aldershot and Eastern Commands, London District, Northern Command, Northern Ireland District, Scottish, Southern, and Western Commands. (*b*) Channel Islands.
2. Commands and Staff. (*a*) Territorial Army Air Defence Formations. (*b*) Certain classified lists. (*c*) British Army of the Rhine.
3. India.
4. Dominions, Colonies, and Protectorates.
5. The British Troops in Egypt.

VI.—The Sudan.

VII.—Field-Marshals; General Officers, Colonels and Brevet Colonels, Officers not shown in any Regiment or Corps, extra Regimentally employed.

VIII.—Half-Pay Officers on the Active List.

IX.—Regimental Lists :—

1. Cavalry (Regular Troops, Militia and Supplementary Reserve). (Remount Service). (Irish Horse and King Edward's Horse—Militia).
   „ (Yeomanry, Territorial Army).
   Scouts, Territorial Army.
2. Royal Regiment of Artillery.
   (*a*) Regular Troops.
   (*b*) Militia.
   (*c*) Territorial Army.
   (*d*) Royal Malta Artillery.
   (*e*) Bermuda Militia Artillery.
3. Royal Engineers (Regular Troops, Militia, Territorial Army and Supplementary Reserve).
4. Royal Corps of Signals (Regular Troops, Territorial Army and Supplementary Reserve).
5. Foot Guards.
6. Infantry (Record Offices, Regular Troops, Militia, Territorial Army, and Supplementary Reserve).
7. Royal Tank Corps (Regular Troops, Territorial Army and Supplementary Reserve).
8. (*a*) Monmouthshire Regt. (T.A.)
   (*b*) Cambridgeshire Regt. (T.A.)
   (*c*) London Regts. (T.A.)
   (*d*) Inns of Court O.T.C. (T.A.)
   (*e*) Hertfordshire Regt. (T.A.)
   (*f*) Herefordshire Regt. (T.A.)
9. West India Regiment.
10. Royal Army Service Corps (Regular Troops, Militia, Territorial Army and Supplementary Reserve).
11. Royal Army Medical Corps (Regular Troops, Militia, Territorial Army and Supplementary Reserve), The Army Dental Corps.
12. Royal Army Ordnance Corps (Regular Troops and Territorial Army).
13. Royal Army Veterinary Corps (Regular Troops, Militia and Territorial Army) and Indian Civil Veterinary Dept.

X.—1. Royal Army Chaplains' Department.
2. Staff for Royal Engineer Services.
3. Queen Alexandra's Imperial Military Nursing Service.
4. Queen Alexandra's Military Families Nursing Service.
5. Territorial Army Nursing Service.
6. Royal Army Pay Corps.
7. Corps of Military Accountants.
8. Army Educational Corps.

XI.—1. West African Regiment.
2. Corps of Military Police.
3. Channel Islands Militia.
4. The King's Own Malta Regiment.
5. Bermuda Volunteer Rifle Corps.
6. Officers Training Corps.

XII.—1. Indian Army :—
   (*a*) General List.
   (*b*) Unattached List.
   (*c*) Supernumerary List.
2. Indian Medical Service.
3. Indian Medical Department.
4. Indian Army Departments.

XIII.—Warrant Officers, Class I.

XIV.—Establishments :—
1. Educational and Training.
2. Manufacturing.
3. Miscellaneous.
4. Oversea Dominions.

XV.—Special Lists :—
1. Officers attached to Sudan Defence Force.
2. Officers attached to Egyptian Army.
3. West African Frontier Force.
4. King's African Rifles.
5. Iraq Levies.
6. Iraq Army.
7. Officers holding Military and other Appointments not remunerated out of Army Funds.
8. Local, Temporary and Acting Rank.

XVI.—General List.

XVII.—Victoria Cross.

XVIII.—List of Deaths.

XIX.—Index.

Digitized by Google

TABLE OF CONTENTS.

	PAGE
Abbreviations	xv
Aberdeen, City of, Bn. Gordons	652
——— Fortress R.E.	348
——— University Contgt., O.T.C. ...	835
Abergavenny Cadet Co.	690
Aberystwyth Univ. Coll. Contgt., O.T.C. ...	838
Abingdon Sch. Contgt., O.T.C.	839
Accountants and Chief Accountants, The War Office...	15
——— Corps of Military	818
Active List, Officers on the	150
Aden Brigade	80
Adjutant-General to the Forces	5, 9
Africa	86
African Rifles, King's	963
Agents, Army	1
Agriculture and Fisheries, Board of, Offrs. empld. under...	976
Aides-de-Camp General to the King... ...	1
——— Honorary, to the King ...	1
——— Personal, to the King ...	1
——— to the King	1
Air Defence, Brigade, 1st	19
——— 26th (London) ...	28
——— 27th (London) ...	29
——— 28th	25
——— Experimental Establishment ...	940
——— Formations	55
Air Ministry, Appts. under 972,	975
Aldenham Sch. Contgt., O.T.C.	839
Alderney, Guernsey and, District	55
——— Militia, Royal	831
Aldershot Command	18
Alexandra, Pss. of Wales's Own (York. Hrs.)	232
——— Pss. of Wales's Own York. R. (The Green Howards)... ...	468
Allahabad Brigade Area	75
Allan Glen's Sch. Cadet Corps	643
Allan's Sch. Cadet Unit	406
Alleyne's (Stone) Grammar Sch. Cadet Corps	680
Alleyn's Sch. Cadet Corps	700
——— Contgt., O.T.C.	839
All Hallows Sch. Contgt., O.T.C.	839
Alterations, Notice regarding...	i
Ambala Brigade Area	70
Ampleforth Coll. Contgt., O.T.C.	839
Anglesey, Carnarvonshire and, Bn., R.W. Fus.	486
——— R.E., Royal	339
Angus, Dundee &, Bn., Black Watch ...	568
Ansell Sch. Cadet Corps	411
Anti-Aircraft Bns., R.E.	353
——— Brigades, R.A....	314
——— Defence, Sch. of	924
——— Signals	364
Antrim Mila., R.A.	276
Appointments not remunerated out of Army Funds...	972
Archbishop Holgate's Grammar Sch. Cadet Corps	451
Ardingly College Contgt., O.T.C.	839
Ardwick Bn., Manch. R.	625
Argyll and Sutherland Highlanders	664
——— 5th/6thBn. Cadet Co.	665
——— Inf. Brig.	40
Argyllshire Bn., A. & S. H.	665
Armaments, Chief Inspector of	989
Armoured Car Cos. (T.A.)	686
Armstrong-Whitworth(Walker)CadetDetach., North'd Fus.	406
Army Council	5
Army Printing and Stationery Services ...	742
Arnold House Sch. Cadet Corps	588
Arrangement, Schedule of	ii
Arsenal, Royal 935, 939,	944
Artillery Company, Honourable	280
——— College	924
——— Director of	12
——— Horse, Royal	240
——— Terr. Army	281
——— Malta, Royal	319
——— Militia, Bermuda	319
——— Royal, Anti-Aircraft Brigades, Terr. Army	314
——— Committee	945
——— Depôt	274
——— District Officers	271
——— Field Brigades, Terr. Army	281
——— Heavy Brigades, Terr. Army	309
——— Inspector of	8
——— Medium Brigades Terr. Army	305
——— Militia	276
——— Pack Brigade, Terr. Army	305
——— Regiment of	240
——— Riding Estabt.	274
——— Terr. Army...	281
——— Wt. Offrs.	902
——— Schools of	922
——— Schools, Australia	949
Artists Rifles (28th Lond. R.)	702
Ashford Grammar Sch. Cadet Corps ...	299
Aske's Hatcham Sch. Cadet Corps	700
Assam	61, 75
Associations, Territorial Army, *see* Supplement.	
Attachés, Military	17
Australia, Commonwealth of	95
——— Establishments	949
Austria, Mil. Inter-Allied Organ of Liquidation	58
Ayrshire Yeomanry	229
Bahamas	109
Baine's Grammar Sch. Cadet Corps ...	401
Baluchistan District	72
Banbury County Sch. Cadet Corps	573
Bandmasters (Wt. Offrs.)	907
Banff and Donside Bn. (Gordons)	652
Bangalore Brigade Area	79
Bangor Univ. Coll. Contgt., O.T.C.	838
Barbados 109,	972
Barking Cadet Corps	578
Barnard Castle Sch. Contgt., O.T.C.... ...	839
Battersea Grammar Sch. Cadet Corps ...	700
Beardmore Cadet Corps	644
Beaumont College Contgt., O.T.C.	839
Bedford Modern Sch. Contgt., O.T.C. ...	839
——— Sch. Contgt., O.T.C.	839
Bedfordshire & Hertfordshire Regiment ...	460
——— Yeomanry	237
——— Field Brig.,R.A.,105th	302
Belfast Univ. Contgt., O.T.C.	835
Bengal	61
Berkhamsted Sch. Contgt., O.T.C.	839
Berks. Yeomanry	235
Berkshire, Buckinghamshire and, Yeomanry Field Brig., R.A.	299
——— Regiment, Royal	595

Digitized by Google

	PAGE
Berlin, Military Inter-Allied Commission of Control	58
Bermuda	120
——— Cadet Corps	831
——— Militia Artillery	818
——— Volunteer Rifle Corps	831
Berwick Co., 5 Cadet Bn., North'd Fus. ...	406
Beverley Grammar Sch. Cadet Company ...	456
Bihar and Orissa	61
Birkenhead Sch. Contgt., O.T.C.	839
Birmingham Cadet Corps Jewish Lads' Brigade	411
——— Univ. Contgt., O.T.C.	835
Bishop Vesey's (Sutton Coldfield) Grammar Sch. Cadet Corps	411
Black Watch (R. Highrs.)	567
——— 2nd M.S.W. (Cadet) Co. ...	568
——— and Gordon Inf. Brig. ...	40
Bloxham Sch. Contgt., O.T.C.	839
Blundell's Sch. Contgt., O.T.C.	839
Blythswood Bn. (H.L.I.)	644
Bolton Boys' Brig., 1st Cadet Bn.	282
——— Brig., R.F.A., 53rd	282
——— Sch. Cadet Corps	588
Bombay	61, 79
Border Bn. (K.O.S.B.)	495
——— East Lancashire and, Inf. Brig. ...	53
——— Horse, Lothians and, Yeomanry ...	236
——— Regiment	534
Borderers, Scottish, King's Own	494
——— South Wales	490
Bournemouth Sch. Contgt., O.T.C.	839
Boys' High Sch. (Hereford) Cadet Co. ...	706
—— Technical School	933
Bradfield Coll. Contgt., O.T.C.	840
Bradford Grammar Sch. Contgt., O.T.C. ...	840
Braintree High Sch. Cadet Corps	578
Brecknockshire and Monmouthshire Bn. (Mon. R.)	690
Brentwood Sch., 12 Cadet Bn., Essex R. ...	578
Bridging Establishment, Experimental ...	940
Bridlington Sch. Contgt., O.T.C.	840
Brighton Coll. Contgt., O.T.C.	840
——— Hove and Sussex Grammar Sch. Cadet Corps	299
Bristol, City of, Bn. (Gloster R.)	508
——— Grammar Sch. Contgt., O.T.C. ...	840
——— Univ. Contgt., O.T.C....	835
British Guiana	120, 972
——— Honduras	120
——— Red Cross Society, The	938
Brockley Sch. Cadet Corps	698
Bromley Sch. Cadet Corps	700
Bromsgrove Sch. Contgt., O.T.C.	840
Buckinghamshire and Berkshire Yeomanry, Field Brig., R.A., 99th ...	299
——— Bn. (Oxf. and Bucks. L.I.)	573
——— Oxf. and, Lt. Inf.	572
——— Yeomanry (R. Bucks Hrs.)	235
Buffs (East Kent Regt.)	395
Building Works Dept., Woolwich Arsenal ...	935
Bulgaria	58
Bungay Grammar Sch. Cadet Corps	302
Burford Grammar Sch. Cadet Corps ...	573
Burma	61, 80
Burnley Cadet Co., 1st	518
Burton-on-Trent Grammar Sch. Cadet Corps	630
Bury Grammar Sch. Contgt., O.T.C.... ...	840
Cadet Units, Officers of the late Volunteer Force doing duty with ...	*see* Supplement
Cadetships at R.M.A. and R.M.C., Inspecting Depts., etc., and Schools connected with ...	*see* Supplement
Cairo Brigade	136
Caldy Grange Grammar Sch. Cadet Corps ...	482
Cambridge and County Sch. Contgt., O.T.C....	840
——— Univ. Contgt., O.T.C.	835
Cambridgeshire Regiment	690
Cameron Highlanders	655
——— Seaforth and, Inf. Brig.	40
Cameronians (Scottish Rifles)...	498
——— Cadet Bns. ...	499
Campbell Coll. Contgt., O.T.C.	840
Campbeltown Grammar Sch. Cadet Corps ...	666
Canada, Dominion of	120
——— Establishments ...	950
Canadians, Royal (Leinster R.)	673
Canal Brigade	136
Canford Sch. Contgt., O.T.C....	840
Carabiniers (6th Dragoon Guards)	191
Cardigan, Pembroke and, Yeomanry Field Brig., R.A., 102nd	300
Carmarthenshire Bn., Welch R.	564
——— Fortress, R.E.	348
Carnarvon & Denbigh (Yeo.) Med. Brig., R.A., 61st	308
——— Town Cadet Corps	486
Carnarvonshire and Anglesey Bn. (R. W. Fus.)	486
Carriage Factory, Royal	935
Castle Mills Cadet Co., R. Scots	386
Catering, Inspr. of	11
Cavalry	190
——— Brigade, 1st	19
——— 2nd	43
——— 5th	33
——— 6th	33, 46
——— Depôt	201
——— Divl. Detachment, R.A.O.C. (T.A.), 2nd	784
——— R.E., 2nd	345
——— Signals, 2nd	360
——— Train, 2nd	740
——— Inspector of	922
——— Militia	225
——— Records, Officer i/c	191
——— Warrant Officers	902
Central Africa	86
——— Provinces, India	61, 77
Ceylon	131, 972
Channel Islands	55
——— Militia	830
Chaplaincy Services, Interdenominational Advisory Committee on Army	16
Chaplain-General	16
Chaplains Dept., Royal Army	795
——— Terr. Army	800
——— Honorary, to the King	3
Chard Sch. Cadet Corps	446
Charterhouse Sch. Contgt., O.T.C.	840
Chatham Area	24
——— Cadet Co., R. Mar. Cadet Corps ...	600
Cheltenham Coll. Contgt., O.T.C.	840
Chemical Warfare Committee	938
——— Experimental Station ...	938
——— Research Dept.	938
——— Estabt.... ...	939
——— School	926
Cheshire, Lancashire and, Heavy Brig., R.A.	312
——— Field Squadron, R.E., 2nd	345
——— Regiment	481
——— & Shropshire, 60th, Med. Brig., R.A.	308
——— South Lancashire and, Inf. Brig. ...	52
——— Yeomanry	229
Chesterfield Grammar Sch. Cadet Corps. ...	583
Chigwell Sch. Contgt., O.T.C.	840
China	134
Christ's Hospital Contgt. O T.C.	841

Digitized by Google

	PAGE
Churcher's College Contgt., O.T.C.	841
Cinque Ports Bn., R. Sussex R.	540
——— Field Brig., R.A.	284
——— 1st Cadet Co., Fortress R.E. ...	348
——— Fortress R.E.	348
Civil Service Rifles, Queen's Westminster and (16th Lond. R.)	698
Clifton College Contgt., O.T.C.	841
Clothing, Dress and, Asst. Dir.	11
——— and Equipment Committee ...	939
——— Department and Factory, Army Royal	945
Clyde Heavy Brig., R.A.	309
Coast Artillery School	922
Coast Bn., R.E.	338
Coldstream Guards	373
Colonels	152
——— Militia	159
——— Territorial Army	169
Colonies, Dominions, Protectorates, etc. ...	86
Colonial Office, Misc. appts. under ...	972, 975
Colours, Inspector of Regimental	784
Colston's Sch. Cadet Corps	508
Commands and Staff, Classified Lists ...	55
Commands of the Army :—	
Dominions, Colonies and Protectorates	86
East Indies	61
United Kingdom	18
Commissions of Control, Military Inter-Allied	58
Committees	936
Comptroller of Lands	13
Congleton Cadet Corps	482
Connaught Rangers	673
Contracts, Director of	14
Cookery, Army School of	932
Cornwall and Warwickshire Medium Brig., R.A.	305
——— C, E & G Cos. 1st Cadet Bn. of	526
——— Devon and, Inf. Brig.	47
——— Fortress R.E.	348
——— Heavy Brig., R.A.	309
Cost Accounts, Controller of	15
Cotham Sch. Cadet Corps	846
Cranbrook Sch. Contgt., O.T.C.	841
Cranleigh Sch. Contgt., O.T.C.	841
Crediton Grammar Sch. Cadet Corps ...	436
Crewkerne Sch. Cadet Co.	446
Crypt Grammar Sch. Cadet Corps	508
Cumberland and Westmorland Bn. (Border R.)	535
——— Bn. (Border R.)	535
——— Westmorland &, Field Brig., R.A., 51st ...	281
——— Yeomanry ...	235
Cyclist Battalions	702, 708
Cyprus	134
Daniel Stewart's College Cadet Co. (Highlanders) R. Scots	386
Dartford Grammar Sch. Contgt., O.T.C. ...	841
Dartmouth Cadet Co.	436
Dean Close Sch. Contgt., O.T.C.	841
Deaths, List of	995
Delhi Brigade Area	75
Denbigh, Carnarvon &, 61st Med. Brig., R.A.	308
Denbighshire Bn. (R. W. Fus.)	486
——— Yeomanry	235
Denstone College Contgt., O.T.C.	841
Dental Corps, Army	775
——— Services, Inspector of	10
Depôt, Royal Artillery	274
——— R. Mar. Cadet Corps.	396
——— Cavalry	201
——— Guards	380
——— Infantry	385, &c.
Derby Sch. Contgt., O.T.C.	841
Derbyshire, Notts. and, Regt.	582
——— Yeomanry	235
——— Armoured Car Co., 24th	686
Design Department, Woolwich Arsenal ...	935
Detention Barracks and Prisons, Military ...	942
Devon and Cornwall Inf. Brig.	47
——— Yeomanry, Royal 1st	236
——— Field Brig., R.A., 96th	299
Devonport High Sch. Cadet Co.	486
Devonshire Fortress R.E.	348
——— Heavy Brig., R.A.	309
——— Regiment	435
Division (British), 1st	19
——— 2nd	20
——— 3rd	43
——— 4th	23
Divisions, Territorial, *see* under Title of each	
Dollar Academy Contgt., O.T.C.	841
Dominions, Colonies and Protectorates, etc.	86
Donside, Banff and, Bn. (Gord. Highrs.) ...	652
Dorchester Grammar Sch. Contgt., O.T.C. ...	843
Dorking High Sch. Cadet Corps	391
Dorset and Somerset Yeo. Field Brig., R.A., 94th	298
——— Yeomanry	235
Dorsetshire Fortress, R.E.	350
——— Heavy Brig., R.A.	309
——— Regiment	554
Dover College Contgt., O.T.C.	843
Downside Sch. Contgt., O.T.C.	843
Dragoon Guards, 1st (King's)	191
——— 2nd (The Queen's Bays) ...	191
——— 3rd/6th	191
——— 3rd (P. of Wales's)... ...	191
——— 4th/7th	192
——— 4th (Royal Irish)	192
——— 5th (Pss. Charlotte of Wales's)	192
——— 6th (The Carabiniers) ...	191
——— 7th (Pss. Royal's)... ...	192
Dragoons, 1st (The Royal)	192
——— 2nd (The Royal Scots Greys) ...	193
——— 5th/6th	195
——— 6th (The Inniskilling)	195
Dress and Clothing, Asst. Dir.	11
Dublin Fusiliers, Royal	673
Dudley Boys' Brigade Cadet Co.	513
Duke of Albany's (Seaforth Highrs.) ...	647
——— Cambridge's Hussars	236
——— Own Lrs. (17th)	201
——— (Midd'x R.) ...	611
——— Connaught's Own (R. E. Kent Yeo.)	235
——— Bn. (Hampshire R.)	545
——— Cornwall's Light Inf.	525
——— Edinburgh's (Wilts. R.)	620
——— Lancaster's Own Yeo.	229
——— Wellington's Regt. (W. Riding) ...	529
——— York's Own Loyal Suffolk Hrs. ...	236
——— Royal Military School, *see* Supplement.	
Dukes Sch. Co., 5th Bn. North'd Fus. ...	406
Dulwich College Contgt., O.T.C.	843
Dumfries Academy Cadet Corps	495
Dumfries & Galloway Bn. (K.O.S.B.) ...	495
Dundee & Angus Bn. (Black Watch) ...	568
——— City of Fortress R.E.	350
——— High Sch. Cadet Co.	568
——— University Coll. Contgt., O.T.C. ...	838
Dunoon Grammar Sch. Cadet Corps ...	666
Dunstable Grammar Sch. Cadet Corps ...	461
Durham Heavy Brig., R.A.	309
——— Lt. Inf.	637
——— 1st Cadet Bn.	639
——— Brigade	33
——— Sch. Contgt., O.T.C....	843
——— Univ. Contgt., O.T.C.	836
——— York and Inf. Brig....	33

Digitized by Google

	PAGE
Earl of Carrick's Own (Ayr. Yeo.)	229
——— Chester's Bn. (Cheshire R.)	482
——— (Ches. Yeo.)	229
East Africa	86
—— Anglian Area	24
——— Field Brigs. R.A.	295
——— 85th, 1st Cadet Batt.	295
—— Anglian Division, 54th, The	25
——— Ord. Co., 54th	784
——— Divl. R.E., 54th	347
——— Signals, 54th	363
——— Train, 54th	741
—— Indies	61
—— Kent Regiment	395
——— Cadet Corps, 1st Vol. Bn.	284
——— Yeomanry, Royal	235
—— Lancashire Area	50
——— Army Troops Co., R.E., Suppy. Res., 104th ...	345
——— and Border Inf. Brig. ...	53
——— Co., 2nd Corps Signals, Suppy. Res. No. 3 ...	360
——— Division, 42nd, The ...	53
——— Ord. Co. 42nd	784
——— Divl. R.E., 42nd	345
——— Signals, 42nd ...	360
——— Train, 42nd	740
——— Field Brig. R.A., 93rd ...	298
——— Regiment	517
——— 1st Cadet Bn. ...	518
—— Midland Inf. Brig.	25
—— Riding, Fortress, R.E.	350
——— Heavy Brig., R.A.	312
——— of York Yeo. Armoured Car Co., 26th	687
——— of Yorkshire Yeomanry ...	237
—— Scottish Inf. Brig.	41
—— Surrey Regiment	521
—— Yorkshire Regiment	455
Eastbourne Coll. Congt., O.T.C.	843
Eastern Command	21
——— India	73
Edinburgh Academy Contgt., O.T.C. ...	843
——— City of, Fortress, R.E.	350
——— Institution Cadet Co. (Highlanders) R. Scots	386
——— Univ. Contgt., O.T.C.	836
Education, Schools of	930, 931
Educational & Training Estabts.	920
——— Corps, Army	825
——— Wt. Offrs.	914
——— Wt. Offrs....	902
Egypt	134
Egyptian Army, Offrs. attached to	955
Electric Lighting, School of	929
Electrical R.E. (T.A.)	352
Elizabeth Coll. (Guernsey) Contgt., O.T.C. ...	843
Ellesmere Coll. Contgt., O.T.C.	843
Emanuel Sch. Contgt., O.T.C.	843
Empress of India's Lancers (21st)	201
Enfield Lock, Inspection Staff	940
——— Small Arms Factory	935
Engineer and Railway Staff Corps	351
——— Board, Royal	945
——— Services, Royal, Staff for	804
——— Stores, Royal, Inspn. Staff ...	940
Engineering, Mechanical, Dept., Woolwich Arsenal	935
Engineering, Military, School of	925
Engineers, Royal	320
——— Coast Bn.	338
——— Militia	339
——— Indian Army	884
——— Inspector of	925
——— Supplementary Reserve ...	351
——— Terr. Army...	345
——— Wt. Offrs.	903
Epsom College Contgt., O.T.C.	843
Equerries to the King	2
Equipment Committee, Clothing and ...	939
——— Military, Inspector of	784
——— and Ordnance Stores, Director of	11
Equitation Schools	922
Essex and Suffolk Medium Brig., R.A. ...	308
—— E. & M. Co., R.E. Suppy. Res., 108th	350
—— Fortress, R.E.	350
—— Group Anti-Aircraft Searchlight Co. ...	353
—— Heavy Brig., R.A.	311
—— Inf. Brig.	25
—— Regiment	577
——— Cadet Bns.	578
—— Yeomanry	237
——— Field Brig., R.A., 104th ...	302
Establishments :—	
Educational and Training	920
Manufacturing	935
Miscellaneous	936
Oversea Dominions	949
Eton College Contgt., O.T.C.	843
Exeter Cadet Bn.	436
——— Sch. Contgt., O.T.C.	844
Experimental Establishments ...	940, 946
——— Staff	939
Extra Regtly. Empld. Officers, not shewn in any Regt. or Corps	170
Eye Grammar Sch. Cadet Corps	441
Factories, Ordnance	935
——— Director of	12
Fagley Cadet Co.	451
Fairfield Cadet Corps	644
——— Sch. Cadet Corps	508
Falkland Islands	136
Farm Sch. Cadet Bn.	391
Farnham Cadet Corps (The Queen's) ...	391
——— Grammar Sch. Cadet Corps ...	391
Farriery, School of, Aldershot	933
Felsted Sch. Contgt., O.T.C.	844
Ferozepore Brigade Area	70
Fettes College Contgt., O.T.C.	844
Field Marshals	150
Fife and Forfar Yeomanry	237
——— Armoured Car Co., 20th	686
—— Perth and, Bn. (R. Highrs.)	56;
Fiji Islands	136
Finance, Directors of	15
——— Member of the Army Council ...	5, 14
Financial Secretary of the War Office ...	5, 14
Finsbury Rifles (11th Lond. R.)	696
Flintshire Bn. (R. W. Fus.)	486
Foot Guards	370
——— Wt. Offrs.	904
Foreign Office, Appointments under ...	972
——— Sovereigns who are Cols.-in-Chief or Hon. Cols. of Regts., or who hold rank in the Army	
Forest Sch. (Walthamstow) Contgt., O.T.C....	844
Foresters, 1st Cadet Bn.	584
Forfar, Fife and, Yeomanry	237
——— Armoured Car Co., 20th	686
Forth Heavy Brig., R.A.	311
Fortifications and Works, Director of ...	12
Fortress R.E. (T.A.)	348
Framlingham Coll. Contgt., O.T.C.	844
Frimley and Camberley Cadet Corps ...	391
Fusiliers, Dublin, Royal	673
——— Inniskilling, Royal	503
——— Irish, Royal	662
——— Lancashire	472
——— Munster, Royal	673
——— Northumberland	405

Digitized by Google

PAGE

Fusiliers, Royal 415
——— City of London R. ...692, 693
——— 1st, 2nd and 3rd Cadet Bns. 416
——— Scots, Royal... 477
——— Welch, Royal 485

Galloway, Dumfries and, Bn. (K.O.S.B.) ... 495
Gambia 95
——— Co., W.A.F.F. 962
General Hospitals 771
——— List 980
——— Terr. Army, *see* Supplement.
——— Staff, Chief of the Imperial ... 5, 7
Generals 150
George Heriot's Sch. Contgt., O.T.C. ... 844
——— Watson's Boys' Coll. Contgt., O.T.C. 844
Gibraltar 136
Giggleswick Sch. Contgt., O.T.C. 844
Glamorgan Bns. (Welch R.) 564
——— Fortress, R.E. 350
——— Heavy Brig., R.A. 311
——— Yeomanry 237
Glasgow Academy Contgt., O.T.C. 844
——— Air Force H.Q. Signal Sections Suppy. Res. 362
——— Air Squadrons Signal Sections Suppy. Res. 362
——— Army Troops Co., R.E. Suppy. Res., 103rd 347
——— Company, 2nd Corps Signals Suppy. Res., No. 1 362
——— Co., Jewish Lads' Brig. 499
——— High Sch. Contgt., O.T.C.... ... 844
——— Highlanders Bn. (H.L.I.) 644
——— Highlanders Cadet Co., 1st (H.L.I.) 644
——— Regiment, City of (H.L.I.) ... 642
——— Univ. Contgt., O.T.C. 836
——— Yeomanry, Queen's Own Royal ... 236
——— Field Brig., R.A., 101st 300
Glenalmond (Trinity College) Contgt., O.T.C. 844
Gloucestershire and Worcestershire Inf. Brig. 46
——— Hussars, Royal, Armoured Car Co., 21st 686
——— Regiment 507
——— Yeomanry (R. Glos. Hrs.) 235
Gold Coast Colony 95, 973
——— Regiment 960
Gordon Boys' Home Cadet Bn. 391
——— Black Watch and, Inf. Brig. ... 40
——— Highlanders 651
Grammar Sch., R. (High Wycombe) Contgt., O.T.C. 850
——— (Lancaster) Contgt., O.T.C. 852
——— (Newcastle-on-Tyne) Contgt., O.T.C. ... 852
——— (Worcester) Contgt., O.T.C. 852
——— of King Ed. VI. (Guildford) Contgt., O.T.C. 852
Great Yarmouth Grammar Sch. Cadets ... 426
Green Howards (Alexandra, Pss. of Wales's Own York R.) ... 468
Grenadier Guards 370
Gresham's Sch. Contgt., O.T.C. 844
Grimsby Municipal Coll. Contgt., O.T.C. ... 846
Guards, Depôt 380
——— Dragoon 191
——— Foot 370
——— Horse, Royal 190
——— Life 190
Guernsey and Alderney District 55
——— Militia Royal 830
Guiana, British 120, 972
Guisborough Grammar Sch., 1 Cadet Co., 4th Bn. Green Howards 469
Gun and Carriage Factories, Royal 935
Gunpowder Factory, Royal 935

Hackney, 10th London Regt. 695
Haileybury College Contgt., O.T.C. 846
Half-pay Offrs. on Active List 173
Hallamshire Bn. (York. & Lanc. R.) ... 634
Hampshire Fortress R.E. 350
——— Heavy Brig., R.A. 311
——— Inf. Brig. 47
——— Regiment 544
——— Cadet Bns. 545, 546
——— Yeomanry 235
——— Field Brig., R.A., 95th 298
Handsworth Grammar Sch. Contgt., O.T.C. 846
Harrow Sch. Contgt., O.T.C. 846
Heavy Brigades, R.A. (T.A.) 309
Henley Royal Grammar School Cadet Corps 578
Hereford Cathedral Sch. Contgt., O.T.C. ... 846
Herefordshire Regiment 706
Herne Bay College Contgt., O.T.C. 846
Hertford Grammar Sch. Contgt., O.T.C. ... 846
Hertfordshire, Bedfordshire and, Regiment... 460
——— Cadet Cos. 706
——— Regiment 706
Herts Yeomanry 235
——— Field Brig., R.A., 86th East Anglian 295
Heversham Grammar Sch. Cadet Corps ... 536
Hibernian Military School, Royal, *see* Supplement.
Highbury Park Sch. Cadet Corps 696
Highgate School Contgt., O.T.C. 846
Highland Area 39
——— Cyclist Bn. 708
——— Division, 51st, The 40
——— Ord. Co., 51st 784
——— Divl. R.E., 51st 347
——— Signals, 51st 362
——— Train, 51st 741
——— Field Brigs., R.A. 290, 292
——— Light Inf. 642
——— Brig. 41
——— Medium Brig., R.A. 306
——— Pack Brig., R.A. 305
Highlanders, Argyll & Sutherland 664
——— Bn. (R. Scots) 386
——— Cameron 655
——— Glasgow, Bn. (H.L.I.) 644
——— Gordon 651
——— Royal 567
——— Seaforth 647
Hillhead High Sch. Contgt., O.T.C. 846
Holy Trinity Cadet Corps 583
Home Counties Area 24
——— Division, 44th, The 26
——— Ord. Co. 44th 784
——— Divl. R.E., 44th 345
——— R.E., Nos. 2 & 4 Cadet Cos., 44th 346
——— Signals, 44th 360
——— Train, 44th 740
——— Fd. Brig. R.A., 1st Cadet Bn., 57th 284
——— Brigs., R.A. 284
Honduras, British 120
Hong Kong 134
Hong Kong-Singapore Brig., R.A. 274
Honorary Aides-de-Camp to the King ... 1
——— Chaplains to the King 3
——— Physicians to the King 3
——— Surgeons to the King 3
Honourable Artillery Company 280, 281
——— & C. of Lond. Yeo. Brig., R.H.A. 281
Horse Guards, Royal 190
Hospital, Queen Alexandra Mil., Hon. Consulting Staff 932
——— Victoria, Royal, Netley 47
Hospitals, General 771
——— Royal, Chelsea & Kilmainham, *see* Supplement.
Hull Orderly Boys Cadet Co. 456
Hulme Grammar School Cadet Corps ... 625

Digitized by Google

	PAGE
Hungary, Mil. Inter Allied Commission of Control	58
Huntingdonshire Bn., North'n R.	592
Hurstpierpoint Coll. Contgt., O.T.C.... ...	846
Hussars, 3rd (The King's Own)	193
—— 4th (Queen's Own)	195
—— 7th (Queen's Own)	196
—— 8th (King's Royal Irish)	196
—— 10th Royal (P. of Wales's Own) ...	198
—— 11th (Prince Albert's Own) ...	198
—— 18th/18th	199
—— 13th	199
—— 14th/20th	199
—— 14th (King's)	199
—— 15th/19th	200
—— 15th (The King's)	200
—— 18th Royal (Queen Mary's Own) ...	199
—— 19th Royal (Queen Alexandra's Own)	200
—— 20th	199
Hutcheson's Grammar Sch. Cadet Corps ...	499
Hutton Grammar Sch. Cadet Corps... ...	588
Hygiene, Advisory Committee, Army ...	936
—— Army School of	933
—— Companies, Terr. Army	771
—— Director of	10
Hymers College Contgt., O.T.C.	846
Ilford Church Cadets	578
Imperial Cadet Yeomanry	280
—— Defence, Committee of	975
—— General Staff, Chief of the	5, 7
—— Service Cadet Corps, Eastbourne ...	284
—— Service Coll. Contgt., O.T.C. ...	847
India, Army and Marine Dept.	61
—— Commander-in-Chief in	62
—— Headquarters Staff	62
—— Officers, employed in	973
—— Viceroy of	61
Indian Army	860
—— Departments	901
—— Unattached List	888
—— Cavalry Brigade, 1st	68
—— 2nd	69
—— 3rd	74
—— 4th	78
—— Civil Veterinary Dept.	792
—— Infantry Brigade 1st, 3rd, 4th & 6th...	68
—— 7th, 8th, 9th & 10th	71
—— 11th, 12th & 13th...	69
—— 14th & 15th ...	72
—— 16th & 22nd ...	78
—— 17th, 18th & 19th...	74
—— 20th & 21st ...	77
—— Medical Department	900
—— Service	890
Infantry	385
—— Brigade, 1st 2nd	19
—— 3rd, 5th, 6th	20
—— 7th, 8th, 9th	43
—— 10th, 11th, 12th	23
—— Brigades, Territorial, *see* under Title of each.	
—— Depôts	385, &c.
—— Record Offices	382
—— Wt. Officers	904
Inniskilling Dragoons (6th)	195
—— Fusiliers, Royal	503
Inns of Court O.T.C.	706
Inspection and Experimental Staff	939
—— Experimental and Research Staff R.A.O.C.	945
Interdenominational Advisory Committee on Army Chaplaincy Services...	16
Ipswich School Contgt., O.T.C.	847
Iraq 137,	973
—— Army	971
—— Levies	970
Ireland, Northern, District	37
Irish Coast Defences North	37
—— South	51
—— Dragoon Guards, Royal (4th)	192
—— Free State	137
—— Fusiliers, Royal	662
—— Guards	378
—— Horse	225
—— Hussars, King's Royal (8th)	196
—— Lancers, Royal (5th)	200
—— Regiment Royal	670
Isle of Wight Rifles (Hampshire R.)	546
Jamaica	138
Jersey District	55
—— Militia, Royal	830
—— (St. James) Boys' Brig. Cadet Co. ...	830
Johore Volunteer Rifles	974
Judge Advocate-General, Office of	6
Jullundur Brigade Area	70
Kelly College Contgt., O.T.C.	847
Kelvinside Acad. Contgt., O.T.C.	847
Kensington Regt., Princess Louise's (13th Lond. R.)	696
Kent and Middlesex Group Anti-Aircraft Searchlight Co.	353
—— and Sussex Inf. Brig.	26
—— College Cadet Corps	396
—— Cyclist Bn.	708
—— Fortress R.E.	350
—— Heavy Brig., R.A.	311
—— Medium Brig., R.A.	305
—— Yeomanry Field Brig., R.A., 97th ...	299
Kenya, Colony of	86,974
King, Aides-de-Camp General to the ...	1
—— Aides-de-Camp to the	1
—— Chaplains, Honorary, to the	3
—— Edward VI. Sch. Cadet Corps ...	630
—— Edward VI. Sch. (Chelmsford) Cadet Corps	578
—— Edward VII. Sch. (Sheffield) Contgt., O.T.C.	847
—— Edward's Grammar Sch. (Bury St. Edmund's) Contgt., O.T.C.	847
—— Edward's Grammar Sch. (Five Ways) Birmingham Cadet Corps	411
—— Edward's Grammar Sch. (Stratford-on-Avon) Cadet Corps	411
—— Edward's Horse (The King's Overseas Dominions Regt.)	225
—— Edward's Sch. (Bath) Contgt., O.T.C....	847
—— Edward's Sch. (Birmingham) Contgt. O.T.C.	847
—— Edward's Sch. (Witley) Cadet Bn. ...	391
—— Equerries to the	2
—— Personal Aides-de-Camp to the ...	1
—— Physicians, Honorary, to the	3
—— Surgeons, Honorary, to the	3
—— William's College (I. of Man) Contgt., O.T.C.	847
King's African Rifles	963
—— Coll. (Taunton) Contgt., O.T.C. ...	847
—— Coll. Sch. (Wimbledon) Contgt., O.T.C.	847
—— Dragoon Guards (1st)...	191
—— Hussars (14th)	199
—— (15th)	200
—— Regiment (Liverpool)	420
—— 5 Cadet Bn.	421
—— Own Hussars (3rd)	193
—— Malta Regt.	881

Digitized by Google

	PAGE
King's Own Royal Regt. (Lancaster) ...	400
——— (Norf. Yeo.) ...	230, 237
——— Scottish Borderers	494
——— Yorkshire L.I.	603
——— Royal Irish Hussars (8th)	196
——— Rifle Corps	616
——— 1st Cadet Bn.	617
——— Sch. (Bruton) Contgt., O.T.C. ...	847
——— (Canterbury) Contgt., O.T.C. ...	847
——— (Grantham) Contgt., O.T.C. ...	848
——— (Peterborough) Cadet Corps ...	295
——— (Rochester) Contgt., O.T.C. ...	848
——— (Warwick) Contgt. O.T.C. ...	848
——— (Worcester) Contgt., O.T.C. ...	848
——— Shropshire Light Inf.	607
Kingsbridge Grammar Sch. Cadet Co. ...	436
Kingston Grammar Sch. Cadet Corps ...	522
Kingswood Training Sch. Cadet Corps ...	508
Knox Institute (Haddington) Cadet Corps ...	306
Kohat District	68
Laboratory, R., Woolwich Arsenal	935
Lahore Brigade Area	70
——— District	69
Lanarkshire Bn. Cameronians	499
——— ——— Yeomanry	229
——— ——— 1st Cadet Bn. Cameronians ...	499
Lancashire and Cheshire Heavy Brig., R.A.	312
——— Fortress R.E.	350
——— Fusiliers	472
——— Brigade	53
——— Hussars Yeomanry	236
——— Yeomanry Field Brig., R.A., 106th	302
Lancaster (King's Own Royal Regt.) ...	400
——— York and, Regiment	633
Lancaster's, Duke of, Own Yeomanry ...	229
Lancers, 5th (Royal Irish)	200
——— 9th (Queen's Royal)	196
——— 12th Royal (P. of Wales's)	198
——— 16th (The Queen's)	200
——— 16th/5th	200
——— 17th/21st	201
——— 17th (D. of Cambridge's Own) ...	201
——— 21st (Empress of India's)	201
Lancing College Contgt., O.T.C.	848
Lands, Comptroller of	13
Latymer Upper Sch. Cadet Corps	696
Leeds Grammar Sch. Contgt., O.T.C. ...	848
——— Rifles (West Yorkshire Regt.)	451
——— University Contgt., O.T.C.	836
Leeward Islands	138
Leicestershire, Lincolnshire and, Inf. Brig. ...	35
——— Regiment	464
——— 1st C.B.	465
——— Yeomanry	230
Leinster House Cadet Corps	698
——— Regiment	673
Leys Sch. Contgt., O.T.C.	848
Lieutenant-Generals	150
Life Guards	190
Lincoln City Cadet Corps	431
Lincolnshire and Leicestershire Inf. Brig. ...	35
——— Regiment	430
——— Yeomanry	237
Liverpool Cadet Bn., City of	421
——— College Contgt., O.T.C.	848
——— Collegiate Sch. Cadet Corps ...	421
——— Contgt., O.T.C.	848
——— Co., Jewish Lad's Brigade ...	303
——— Infantry Brigade	52
——— Institute Contgt., O.T.C.	848
——— (The King's Regiment)	420
——— Univ. Contgt., O.T.C.	837
Local Temp. and Acting Rank, &c.	977
London Air Defence Brigades	28, 29
——— Anti-Aircraft Battalions, R.H. ...	353
——— Brigs., R.A. ...	314, 315
——— Armoured Car Coe.	686
——— Army Troops Co., R.E. Suppy. Res., 102nd	348
——— Cadet Bns., Jewish Lads' Brig., 1st and 2nd	416
——— City of, Cadet Bns. & Corps	693, 695
——— Line of Communication Signals	363
——— Regiment	415
——— Regts.	692 to 695, 702
——— Rifles (6th City of Lond. R.)	695
——— Sch. Contgt., O.T.C. ...	841
——— Yeomanry	237
——— Company, 1st Corps Signals Suppy. Res., No. 1	361
——— County of, Yeomanry, 1st, 2nd & 3rd	230, 237
——— District	28
——— Division, 56th, The 1st	28
——— 47th, The 2nd	29
——— Divl. R. Engineer Cadets, 1st ...	348
——— Ord. Cos., 47th & 56th	784
——— R.E., 47th & 56th ...	346, 348
——— Signals, 47th & 56th ...	361, 363
——— Trains, 47th & 56th ...	740, 742
——— Electrical Engineers	353
——— Field Brigs., R.A. ...	286, 287, 296, 298
——— General Hospital	771
——— Infantry Brigades	29, 30
——— Irish Rifles (18th Lond. R.) ...	699
——— Medium Brig., R.A.	305
——— Recruiting Zone	28
——— Regiments	692 to 705
——— Cadet Bns. & Corps,	696, 699, 700, 702
——— Rif. Brig. (5th City of Lond. R.) ...	693
——— Scottish (14th Lond. R.)	698
——— Signal Cos.	364
——— Univ. of, Contgt., O.T.C.	837
Lord William's Grammar Sch., Thame, Cadet Corps	573
Loretto Sch. Contgt., O.T.C.	848
Lothians and Border Horse Yeomanry ...	236
——— Armoured Car Co., 19th	686
Loughton Sch. Cadet Corps	578
Louth Sch. Contgt., O.T.C.	848
Lovat Scouts, The	238
Lowland Area	39
——— Division, 52nd, The	41
——— Ord. Co. 52nd	784
——— Divl. R.E., 52nd	347
——— Signals, 52nd	362
——— Train, 52nd	741
——— Field Brigs., R.A.	292, 293
——— Medium Brig., R.A.	306
Loyal Regt. (N. Lancashire)	587
——— 1st Cadet Bn.	588
Lucton Sch. Cadet Co.	706
Macclesfield Grammar Sch. Cadet Corps ...	482
Machine Gun School, India	927
——— Schools, Small Arms and ...	926
——— Corps of Small Arms and	908
Madras	61, 79
Magdalen College Sch. (Brackley) Cadet Corps ...	592
——— Cadet Corps ...	573
Maidenhead Cadet Cos.	596
Maidstone Grammar Sch. Contgt., O.T.C. ...	848
Major-Generals	151
Malaya	143, 974
Maldon Grammar Sch. Cadet Corps	578
Malta	138
——— Artillery, Royal	318
——— Division, R.E. Militia	339
——— Regiment, King's Own	331
——— Malton Cadet Corps, 2 Cadet Co., 5th Bn. Gordons	469
Malvern College Contgt., O.T.C.	848

Digitized by Google

PAGE

Manchester 1st Cadet Bn., Jewish Lads' Brig. 473
——— Field Brig., R.A., 52nd 282
——— Inf. Brig. 53
——— Regiment 624
——— 1st Cadet Bn. ... 625
——— R.E. Territorial Cadet Corps ... 345
——— Univ. Contgt., O.T.C. 837
Manufacturing Establishments 935
Marlborough College Contgt., O.T.C. ... 849
Marling Sch. Cadet Corps 508
Master-General of the Ordnance 5, 12
Mauritius 139
Mayfield College Cadet Corps 540
Mechanical Engineering Dept., Woolwich Arsenal ... 935
——— Staff, R.A.O.C. ... 778
——— Transport Advisory Board ... Indian 942
——— Inspectors of ... 731
Medallists, *see* Supplement.
Medical Advisory Board, Army 936
——— College, R. Army 932
——— Corps, R. Army 745
——— Militia 760
——— Supplementary Reserve 773
——— Terr. Army ... 765
——— Trng. Estabt. ... 933
——— Wt. Offrs. ... 910
——— Service, Indian 890
——— Services, Army Dir.-Gen. 10
Medium Brigs., R.A., Terr. Army 805
Merchant Taylors' Sch., Contgt. O.T.C. ... 849
——— Cadet Corps 421
Merchiston Castle Sch. Contgt., O.T.C. ... 849
Middlesex, 1st Co. of London Yeomanry ... 236
——— and Sussex Inf. Brig. 26
——— Kent and, Group Anti-Aircraft Searchlight Co.... 353
——— Regiment 611
——— Cadet Bns. ... 360, 612, 613
——— Yeomanry Divl. Signals, 2nd Cav. 360
Midhurst Grammar Sch. Cadet Corps ... 540
Military Academy, Royal, Woolwich ... 930
——— Attachés 17
——— College, Prince of Wales', Dehra Dun. 931
——— Royal, Sandhurst 929
——— of Australia 949
——— of Canada 950
Military Sec. to the Sec. of State for War ... 6
Mill Hill Sch. Contgt., O.T.C. 849
Moffat Cadet Corps, 5th Bn. K.O.S.B. ... 495
Mold Cadet Corps 486
Monkton Combe Sch. Contgt., O.T.C. ... 849
Monkwearmouth Platoon (St. Benet's) Catholic Cadets 639
Monmouth Grammar Sch. Contgt., O.T.C. 849
——— Cadet Co. ... 690
Monmouthshire, Brecknockshire and, Bn., Mon. R. 690
——— R. 690
——— R.E., Royal 339
Montgomeryshire Bn. (R.W. Fus.) 486
——— Yeomanry 236
Morayshire Bn. (Seaforth Highrs.) 648
Morpeth Grammar Sch. Cadet Unit 406
Morrison's Academy Contgt., O.T.C. ... 849
Mount St. Mary's College Contgt., O.T.C. ... 849
Movements and Quartering, Director of ... 11
Multan Brigade Area 70
Munster Fusiliers, Royal 673
Music, Military School of, Royal 933

Nasirabad Brigade Area 73
Navy, Army and Air Force Institutes ... 942
Netley, Royal Victoria Hospital 47
Newcastle-under-Lyme High Sch. Contgt., O.T.C. 849
Newfoundland 139
Newport R.A. Cadet Corps 295

PAGE

Newport Market Army Training Sch. Cadet Corps 69
New South Wales 1
Newton Abbot Cadet Co. 43
——— Secondary Sch. Cadet Co. ... 43
——— College Contgt. O.T.C. 84
New Zealand, Dominion of 14
Nigeria 8
——— Regiment 8
Norfolk and Suffolk Inf. Brig. 1
——— Artillery, Cadet 28
——— Regiment 28
——— Yeomanry 230, 28
——— Yeo. Field Brig., B.A., 108th Suffolk and, ... 30
North Berwick Cadet Corps 30
——— Devon Yeomanry, Royal 21
——— Irish Coast Defences 1
——— Horse 28
——— Lancashire Inf. Brig. 1
——— Loyal Regt. 85
——— Midland Area 1
——— Division, 46th, The 71
——— Ord. Co., 46th 84
——— Divl. R.E., 46th 9
——— Signals, 46th 7
——— Train, 46th 28
——— Field Brigs., R.A. 21
——— Riding Army Troops Co., R.E., Suppy. Res., 107th 21
——— Fortress, R.E. 3
——— Scottish Heavy Brig., R.A. 2
——— Somerset Yeomanry 6
——— Staffordshire Regiment 4
Northallerton Cadet Corps, 3 Cadet Co., 4th Bn. Green Howards 8
Northampton Sch. Contgt., O.T.C. ... 2
Northamptonshire Yeomanry ... ... ——— Armoured Car Co. 25th ... 6
——— Regiment 5
Northern Command 7
——— Command, India 7
——— Cyclist Bn. 7
——— Ireland District 7
——— Rhodesia 7
Northumberland Fusiliers 4
——— 1st & 5th Cadet Bns. ... 4
——— 3rd Cadet Bn. 3
——— Hussars (Yeo.) 2
——— Inf. Brig. 1
Northumbrian Air Squadrons Signal Sections, Suppy. Res.... 2
——— Area 1
——— Division, 50th, The 7
——— Ord. Co., 50th 3
——— Divl. R.E., 50th 1
——— Signals, 50th 1
——— Train, 50th 1
——— Field Brigs., R.A. 1
——— Medium Brig., R.A. 1
Norton Training Sch. Cadet Corps 4
Nottingham High Sch. Contgt., O.T.C. ... 5
——— Univ. Coll. Contgt., O.T.C. ... 5
Nottinghamshire Yeomanry (Sherwood Rangers) ... 2
——— (South Notts. Hussars) ... 1
Notts. & Derby Regiment (The Sherwood Foresters)... 1
Nursing Board, Army, Queen Alexandra's ... 1
——— Service, Impl. Mil., Queen Alexandra's 5
——— Mil. Families, Queen Alexandra's 5
——— Terr. Army... 5
Nyasaland Protectorate 86, 5

Digitized by Google

	PAGE
Oakham Sch. Contgt., O.T.C....	849
Officers Training Corps:—	
Contingents of Senior Div.	835
——— Junior Div.	839
Inns of Court	706
R.A.M.C. (T.A.) Offrs. supern. for service with	772
Ongar Sch. Cadet Corps	578
Operations and Intelligence, Director of ...	7
Optical Research Dept.	944
Oratory Cadet Corps, The	696
——— School, Caversham, Contgt. O.T.C....	849
Ordnance Committee	943
——— Corps, R. Army	776
——— Establishments	945
——— Sch. of Instrn.	933
——— Terr. Army ...	784
——— Wt. Offrs. ...	910
——— Factories	935
——— Master-General of the	5, 12
——— Mechanical Engineers ...	778, 781
——— Services, Army, Inspr. of... ...	11
——— Stores, Equipmt. and, Director of	11
——— Survey, Offrs. empld.	975
Organization, Director of Recruiting and ...	9
Orissa, Bihar and	61
Oundle Sch. Contgt., O.T.C.	850
Oversea Dominions, Establishments ...	949
Ovingdean Sch. Cadet Corps	540
Oxford University Contgt., O.T.C.	837
Oxfordshire and Bucks. Lt. Inf.	572
———, Worcestershire &, Yeo. Field Brig., R.A., 100th	300
——— Yeomanry	236
Pack Brigade, R.A., 13th (Highland) ...	305
Palestine	142, 974
Palmer's Sch. Cadet Bn., Essex R.	578
Papua	96
Parliamentary Under-Secretary of State for War	5, 13
Paston Sch. Cadet Corps, The	426
Pathology, Director of	10
——— Army, Advisory Committee ...	936
Pay Corps, Royal Army	816
——— Wt. Offrs.	912
Paymaster, Chief, The War Office	15
Pembroke and Cardigan Field Brig., R.A., 102nd	300
——— Yeomanry	235
Pembrokeshire Heavy Brig., R.A.	312
Permanent Under-Secretary of State for War	5, 15
Perse Sch. Contgt., O.T.C.	850
Pershore Cadet Co.	513
Personal Aides-de-Camp to the King ...	1
——— Services, Director of	9
Perth Academy Cadet Corps	568
Perth and Fife Bn. (Black Watch)	568
Peshawar District	67
Physical Training, Army Schools of	931
——— Staff, Wt. Offrs.	902
Physicians, Honorary, to the King	3
Plymouth Cadet Co., No. 2	850
——— College Contgt., O.T.C.	850
——— Cadet Corps	436
Pocklington Sch. Cadet Corps	456
Police, Military, Corps of	829
——— Wt. Offrs.	914
Polytechnic Sch. Cadet Corps	696
Poona District	78
Poplar and Stepney Rif. (17th Lond. R.) ...	698
Portora Royal Sch. Contgt., O.T.C.	850
Portsmouth Grammar Sch. Contgt., O.T.C....	850
Post Office Rifles (7th C. of Lond. R.) ...	695
Postal Section, R.E.	339
———, Suppy. Res.	352
Precedence Lists:—	
Artillery, Royal (Terr. Army) ...	281, 309
Engineers, Royal (Terr. Army)	345
Infantry (Terr. Army)	383
Yeomanry (Terr. Army)	229
Presidency and Assam District	75
Prince Albert's Own Hussars (11th)... ...	198
Prince Albert's Own (Leic. Yeo.)	230
——— (Somerset L.I.)	445
——— Consort's Own (Rifle Bde.)	669
——— of Wales's Bn. (Devon. R.)	436
——— Dragoon Gds. (3rd) ...	191
——— Leinster R.	673
——— (N. Stafford R.)	629
——— Own R. Hrs. (10th) ...	198
——— (R. Wilts Yeo.) ...	232
——— (W. York R.) ...	450
——— Royal Lrs. (12th) ...	198
——— R. Mil. College, Dehra Dun	931
——— Vols. (S. Lancashire) ...	558
Princess Beatrice's, I. of Wight Rif. (Hampshire R.)	546
——— Charlotte of Wales's Dragoon Gds. (5th)	195
——— Charlotte of Wales's (R. Berks. R.)...	595
——— Louise's (A. & S. H.)	664
——— Kensington Regt., 13th Lond. R.	696
——— of Wales's Own, Alexandra, York R. (The Green Howards)	468
——— Royal's Dragoon Gds. (7th) ...	192
——— Victoria's (R. Ir. Fus.)	662
Principals, The War Office	13, 15
——— Assistant, The War Office ...	15
Printing and Stationery Services, Army ...	742
Prisons, Military	942
Proof and Experimental Staff	944
Protectorates, Dominions, Colonies, etc. ...	86
Provost Staff Corps, Military...	914
Punjab	61
Purley County Sch. Cadet Corps	391
Quartering, Director of Movements and ...	11
Quarter-Master-General to the Forces ...	5, 11
Queen Alexandra Mil. Hosp. Hon. Consulting Staff	933
——— Alexandra's Army Nursing Board ...	944
——— Impl. Mil. Nursing Service	806
——— Military Families Nursing Service ...	810
——— Alexandra's Own R. Hrs. (19th) ...	200
——— Elizabeth Grammar Sch. (Kirby Lonsdale) Cadet Co.	535
——— Elizabeth's Grammar Sch. Cadet Corps...	583
——— Mary's Grammar Sch. (Walsall) Contgt., O.T.C.	850
——— Own Royal Hussars (18th) ...	199
——— Regt. (Surrey Yeo.)	237
——— 98th Surrey & Sussex Yeo. Field Brig. R.A.	299
——— Victoria School, Dunblane, *see* Supplement.	
——— Victoria's Rif. (9th Lond. R.) ...	695
Queen's Bays (2 D.G.)	191
——— College (Taunton) Cadet Bn. ...	446
——— Edinburgh Bn., R. Scots	386
——— Lancers (16th)	200
——— 22nd Lond. R.	700
——— 24th Lond. R.	702
——— Own Cameron Highrs.	655
——— Dorset Yeomanry	235
——— Hussars (4th)	195
——— (7th)	196
——— (20th Lond. R.)	699
——— Oxford Hrs.	236
——— R. Glasgow Yeomanry	236
——— Field Brig., R.A., 101st	300
——— Royal Regt. (Staff. Yeo.) ...	231
——— Royal West Kent Regt. ...	599
——— West Kent Yeomanry ...	236
——— Worcester Hrs.	236
——— (Yorks. Dns.)	232
——— Royal Lancers (9th)	196
——— Royal Regt. (West Surrey)... ...	390
——— 1st Cadet Bn.	391
——— Westminster Cadet Corps	698
——— and Civil Service Rif. (16th Lond. R.)	698
Queensland	96

Digitized by Google

PAGE

Radley College Contgt., O.T.C. 850
Railway, Engineer and, Staff Corps 351
——— Telegraphs, No. 1 (L. M. & S.) Suppy. Res. 364
Rangers (12th Lond. R.) 696
Rangoon Brigade Area 80
Rawal Pindi District 68
Reading Sch. Contgt., O.T.C. 850
——— Univ. Coll. Contgt., O.T.C. ... 838
Records, Officers in charge of :—
A. Cyclist Corps 383
A. Educational Corps 825
Cavalry 191
Corps of Mil. Accints. 822
Corps of Mil. Police 829
Infantry 382
Rifle 383
R. A. 240
R. A. M. C. 745
R. A. O. C. 776
R. A. P. C. 816
R. A. S. C. 720
R. A. V. C. 788
R. E. 320
R. G. A. 240
Tank Corps 680
Recruiting and Organization, Director of ... 9
——— Staff & Zones, 24, 28, 32, 33 37, 39, 46, 50, 51, 55
Red Cross Society, British 938
Regiments, etc., List of xvi
Reigate Grammar Sch. Contgt., O.T.C. ... 850
Remount Service 220
Remounts, Director of... 11
Renfrewshire Fortress R.E. 350
——— Bn., A. & S.H.... 665
Repton Sch. Contgt., O.T.C. 850
Research Department... 944
Reserve of Officers, Regular Army, *see* Supplement.
——— of Officers, Territorial Army, *see* Supplement
Rewards, Officers selected for, *see* Supplement.
Rhine, The British Army of the 56
Rhodesia 86
Rich Sch. Cadet Corps 508
Richmond County Sch. Cadet Corps... ... 522
——— Grammar Sch. 4 Cadet Co., 4th Bn. Green Howards 469
——— Hill Sch. Cadet Corps 522
Rifle Bns., Liverpool Regiment 421
—— Brigade 669
—— Corps, King's Royal 616
——— 1 Cadet Bn. ... 617
—— Depôt 616
Rishworth Sch. Cadet Corps 530
Robin Hood's Bn., Foresters, The 583
Roborough Sch. (Eastbourne) Cadet Corps... 284
Ross Grammar Sch. Cadet Co. 706
Rossall School Contgt., O.T.C. 850
Ross-shire Buffs (Seaforth Highlanders) ... 647
Rough Riders (City of Lond. Yeo.) 237
Royal Hospitals, Chelsea and Kilmainham, *see* Supplement.
—— Masonic Sch. Cadet Corps (11th Herts Cadets) 693
—— Regt. (The Royal Scots) 385
—— Regt., Cadet Bns. 386
Ruabon Grammar Sch. Cadet Corps... ... 486
Rugby Sch. Contgt., O.T.C. 852
Rugeley Grammar Sch. Cadet Corps ... 630
Russell Sch. Cadet Corps 391
Ruthin Sch. Cadet Corps 486
Rutlish Sch. Cadet Corps 522
Rydal Sch. Cadet Corps 486
Ryde Cadet Co., 55 (Wessex) Fd. Brig. R.A. 282
Ryland Bros. (Warrington) Cadet Corps ... 559

PAGE

St. Albans Sch. Contgt., O.T.C. 852
St. Andrew's Ambulance Association, The ... 938
St. Andrew's Univ. Contgt., O.T.C. 838
St. Austin's Cadet Co., Catholic Boys' Brig. 604
St. Bees School Contgt., O.T.C. 852
St. Dunstan's College (Catford) Contgt., O.T.C.... 852
St. Edmund's College (Ware) Contgt. O.T.C. 852
St. Edmund's Sch. (Canterbury) Contgt., O.T.C. 852
St. Edward's Sch. (Oxford) Contgt., O.T.C. 852
St. Helens 142
St. John of Jerusalem, The Order of 938
St. John's Sch. (Leatherhead) Contgt., O.T.C. 852
St. Joseph's Academy Cadet Corps 699
St. Joseph's (Tranent) Cadet Corps 306
St. Lawrence College (Ramsgate) Contgt., O.T.C. 853
St. Leonard's Collegiate Sch. Cadet Co. ... 284
St. Mark's Hulme Cadet Corps 626
St. Martin's College 2 Cadet Co., 5th Bn. Green Howards 469
St. Pancras (19th Lond. R.) 699
St. Paul's (Cheltenham) Cadet Corps ... 508
St. Paul's Sch. Contgt., O.T.C. 853
St. Peter's Sch. (York) Contgt., O.T.C. ... 853
St. William's Sch. Cadet Corps 456
Salford Diocesan Catholic Boys' Brig. Cadet Bns. 771
Salisbury Plain Area 45
Saltersford Sch. Cadet Corps 482
Sandhurst, Royal Military College 929
Schools, Military ... ... 922, &c.
——— recommending candidates for nomination to Cadet-ships at the R. Mil. Acad. &c., *see* Supplement.
Scorton Grammar Sch. 2 Cadet Co., 4th Bn. Green Howards 469
Scots Fusiliers, Royal 477
——— 1st Cadet Bn. ... 478
—— Greys, Royal (2nd Dragoons) 198
—— Guards 376
—— Royal (The Royal Regiment) 385
—— 1st Terr. (Cadet) Co. (Rotary Cadets)... 386
Scottish Bn., Liverpool Regiment 421
——— Borderers, King's Own 494
——— Command 88
——— General Hospital 771
——— Horse Scouts 238
——— Rifles (The Cameronians) 498
Scouts T. A. 238
Seaforth and Cameron Inf. Brigade 40
——— Highlanders 647
Searchlight Companies, R.E. 352
Secretary, Financial, of the War Office ... 5, 14
——— Military, to Sec. of State for War 6
——— of State for War 5, 6
——— Asst. Under ... 15
——— Deputy Under ... 15
——— Parliamentary Under ... 5, 13
——— Permanent Under 5, 15
——— the Army Council 5
Secretaries, The War Office, Asst. 15
Sedbergh Sch. Contgt., O.T.C. 853
Selection Board 6
Senior Officers' Schools 926
Service Corps, Ind. Army, Training Estab.... 932
——— R. Army 720
———, Inspector of ... 11
———, Militia 731
———, Supplementary Reserve 742
———, Terr. Army ... 740
———, Training College... 932
———, Wt. Offrs. ... 908

Digitized by Google

	PAGE
Sexby's Sch. (Blackford) Cadet Corps ...	446
Seychelles	143
Shaftesbury Grammar Sch. Cadet Corps ...	555
Shanghai Volunteer Corps	975
Sharpshooters (3 Co. of Lond. Yeo.) ...	237
——— Armoured Car Co., 23rd London	686
Sheffield, Univ. of, Contgt., O.T.C.	838
Sherborne Sch. Contgt., O.T.C.	853
Sherwood Foresters Inf. Brig.	35
——— (Notts. & Derby. R.) ...	582
——— Rangers (Notts. Yeo.)	230
Shoreham Grammar Sch. Cadet Corps ...	540
Shrewsbury Sch. Contgt., O.T.C.	853
Shropshire Light Infantry	607
——— Cadet Bns. ...	608
——— Cheshire and, Med. Brig., R.A., 60th	308
——— Yeomanry	231
Sierra Leone 95,	975
——— Bn., W.A.F.F.	962
Signal School, Poona, Army	932
——— Sections, R.A. Terr. Army	863
——— Training Centre	931
Signals, Experimental Establishment ...	940
——— Royal Corps of	355
——— Suppy. Res. ...	304
——— Terr. Army ...	360
——— Wt. Offrs. ...	904
——— School of	932
Simon Langton Sch. Cadet Corps	396
Sind-Rajputana District	78
Singapore, Hong-Kong, Brig., R.A.	274
Sir Roger Manwood's Sch. Contgt., O.T.C....	853
Sir Walter St. John's Sch. Cadet Corps ...	700
Skinner's Sch. Contgt., O.T.C.	853
Sleaford Grammar Sch. Cadet Corps... ...	431
Slough Secondary Sch. Cadets	578
Small Arms School	926
——— Corps of	908
——— Committee	946
——— Factories, Royal	935
——— Inspection Staff	940
——— School, India	927
Soldiers' Balances undisposed of	996
Solihull Sch. Contgt., O.T.C.	853
Somaliland Camel Corps	968
——— Protectorate	86
Somerset Light Infantry	445
——— 2nd Cadet Corps, 4th Bn.	446
——— 1st Cadet Corps, 5th Bn.	446
——— Dorset &, Yeo. Field Brig., R.A. 94th	298
South Africa, Union of 86,	975
——— African Military College	949
——— Australia	96
——— Irish Coast Defences	51
——— Horse	225
——— Lancashire and Cheshire Inf. Brig. ...	52
——— (Prince of Wales Volunteers)	558
——— Midland Air Force Port Depôt Signal Section, Suppy. Res. No. 1	361
——— ——— Air Wing Signal Section Suppy. Res.	361
——— ——— Area	45
——— ——— Division, 48th, The	46
——— ——— Ord. Co., 48th	784
——— ——— Divl. R.E., 48th	436
——— ——— Signals	361
——— ——— Train, 48th	740
——— ——— Field Brigs., R.A. 287,	289
——— ——— Inf. Brig.	46
——— Notts. Hrs. Yeo.	235
——— ——— Field Brig., R.A., 107th	302
——— Staffordshire Regiment	549
——— Wales Borderers	490
——— Inf. Brig.	51
——— Wessex Inf. Brig.	47
Southern Command	42
Southern Command, India	75
——— Rhodesia 86,	975
Southport Cadet Corps	421
Special Lists	953
Staff Classified Lists	55
——— College, Camberley	920
——— ——— Quetta	921
——— Duties, Director of	8
——— for Royal Engineer Services	804
——— Wt. Offrs.	902
Stafford Grammar Sch. Cadet Corps... ...	630
Staffordshire Inf. Brig.	35
——— West Riding and, Medium Brig., R.A.	306
——— Yeomanry	231
Stamford Sch. Cadet Corps	431
Stepney, Poplar &, Rifles (17th Lond. R.) ...	698
Stirlingshire Cadet Bn., 1st	665
Stoke Farm Sch. Cadet Corps	513
Stonyhurst College Contgt., O.T.C.	853
Store Auditor, Woolwich and Pimlico ...	26
Stortford Sch. Cadet Corps (3rd Herts Cadets)	700
Stowe Sch. Contgt., O.T.C.	853
Straits Settlements 143,	974
Strand Sch. (Brixton) Cadet Corps	698
Sudan, The	149
——— Defence Force 149,	953
Sudbury Grammar Sch. Cadet Corps ...	441
Suffolk and Norfolk Yeo. Field Brig., R.A., 103th	303
——— Essex and, Medium Brig., R.A. ...	308
——— Field Brig., R.A., 103rd	300
——— Heavy Brig., R.A.	312
——— Norfolk and, Inf. Brig.	25
——— Regiment	440
——— Yeomanry	236
Supplies and Transport, Director of ...	11
Surgeons, Honorary, to the King	3
Surrey and Sussex Yeo. Queen Mary's, 98th Field Brig., R.A.	299
——— Group Anti-Aircraft Searchlight Co.	353
——— Inf. Brig.	26
——— Rifles (21st Lond. R.)...	700
——— Yeomanry	237
Sussex Heavy Brig., R.A.	314
———, Kent and, Inf. Brig.	26
——— Middlesex and, Inf. Brig.	26
——— Regiment, Royal	539
———, Surrey and, Yeomanry, Queen Mary's, 98th Field Brig., R.A. ...	299
——— Yeomanry	237
Sutherland, Argyll and, Highrs.	664
——— Inf. Brig.	40
Sutton County Sch. Cadet Corps	522
Sutton Valence Sch. Contgt., O.T.C. ...	853
Swinton Schools Cadet Co.	626
Tamworth Grammar Sch. Cadet Corps ...	630
Tanganyika Territory 86,	975
Tank Corps, R.	680
——— Supplementary Reserve ...	687
——— Terr. Army	686
——— Centre	45
——— Headquarters Central Schools	927
——— Inspector of	8
——— Sch. Ahmednagar	927
——— Wt. Offrs.	908
——— & Tracked Transport Exptl. Estabt.	946
——— Technical Committee	946
Tasmania	96
Taunton Sch. Contgt., O.T.C.	853
Tavistock Grammar Sch. Cadet Co.	436
Temple Grove (Eastbourne) Cadet Corps ...	540
Temporary Rank, &c.	977
Tenison Grammar Sch. Cadet Corps... ...	698
Territorial Army Associations, *see* Supplement.	
——— Dir.-Gen. of the	13
——— General List, *see* Supplement.	
——— Nursing Service	812
——— Reserve of Officers, *see* Supplement.	
——— Units, *see* Supplement.	
Tiffin Sch. Cadet Corps	522
Tobago	143

Digitized by Google

	PAGE
Tonbridge Sch. Contgt., O.T.C.	854
Torquay Cadet Co.	350
Training and Educational Establs.	920
—— Corps, Officers	835
—— Director of Military...	9
Transport, Supplies and, Director of ...	11
Transportation, Asst. Director of	11
—— Units, R.E. Suppy. Res. ...	351
Trent College Contgt., O.T.C....	854
Trinidad...	143, 975
Tyne Anti-Aircraft Searchlight Co., R.E. ...	353
—— Electrical, Fortress R.E.	351
Tynemouth Heavy Brig., R.A.	314
Uganda Protectorate	86, 975
Ulster Rifles, Royal	659
Unattached List, Indian Army	888
Under-Secretary of State for War Parliamentary	5, 13
—— Permanent	5, 15
United Provinces, India	61, 74
University College Sch. Contgt., O.T.C. ...	854
—— Sch. Cadet Co., Hastings ...	346
Uppingham Sch. Contgt., O.T.C.	854
Veterinary College, R. (Dick), Edinburgh Contgt., O.T.C.	838
—— Corps, Royal Army	788
—— Militia	789
—— Terr. Army... ...	792
—— Wt. Offs.	912
—— Department, Ind. Civil	792
—— School, Royal Army	933
—— Services, Army, Dir.-Gen. ...	11
Victoria	96
—— College (Jersey) Contgt., O.T.C. ...	854
—— Cross	992
—— Hospital, Royal, Netley	47
Visual Board	946
Vocational Training Centres, Army	933
Voluntary Aid Detachment Council, Central Joint	936
Volunteer Force, Officers of the late, doing duty with Cadet Units, *see* Supplement.	
Wakefield Grammar Sch. Cadet Corps ...	604
Wales, Univ. of, Contgt., O.T.C.	838
Waltham Abbey Royal Gunpowder Factory	935
Wandsworth Technical Institute Cadet Corps	700
Wantage School, O.T.C.	854
War Office, The	6
Warrant Officers, Class I.	902
Warren Farm Sch. Cadet Corps	540
Warrington Grammar Sch. Cadet Corps ...	559
Warwickshire, Cornwall and, Medium Brig., R.A.	305
—— Inf. Brig.	46
—— Regiment, Royal	410
—— Cadet Bns.	411
—— Royal Artillery Cadets ...	289
—— Yeomanry	231
Waziristan District	70
Welch Fusiliers, Royal	485
—— Infantry Brigade, Royal	51
—— Regiment	563
Wellingborough Sch. Contgt., O.T.C. ...	854
Wellington College (Berks) Contgt., O.T.C....	854
—— School, Somerset. Contgt., O.T.C.	854
Welsh Air Squadron Signal Section, Suppy. Res., No. 1	363
—— Area	50
—— Border Inf. Brig.	51
—— Division, 53rd, The	51
—— Ord. Co., 53rd	784
Welsh Divl. R.E., 53rd	347
—— Signals, 53rd	362
—— Train, 53rd	741
—— Field Brigs., R.A. 293, 295	
—— Guards	330
—— Horse Yeomanry	227
Wessex Area	44
—— Division, 43rd, The	47
—— Ord. Co., 43rd	784
—— Divl. R.E., 43rd	345
—— Signals, 43rd	360
—— Train, 43rd	740
—— Field Brigs., R.A. 282, 284	
West Africa	95
—— African Frontier Force	957
—— Regiment	829
—— Bromwich Municipal Secondary Sch. Cadet Corps	286
—— Buckland School Contgt., O.T.C. ...	854
—— India Regiment	708
—— Kent Regiment, Queen's Own Royal...	599
—— 1st Cadet Bn. ...	600
—— Yeomanry	236
—— Lancashire Area...	50
—— Company, 1st Corps Signals, Suppy. Res., No. 3 ...	363
—— Division, 55th, The ...	52
—— Ord. Co., 55th	784
—— Divl. R.E., 55th	348
—— Signals, 55th	362
—— Train, 55th	742
—— E. & M. Co., R.E. Suppy. Res., 105th	350
—— Field Brigs., R.A.... ...295, 296	
—— Medium Brig., R.A. ...	308
—— London, 1st Cadet Bn.	696
—— Riding Area	32
—— and Staffordshire Medium Brig., R.A.	306
—— Army Troops Co., R.E. Suppy. Res., 106th	346
—— Division, 49th, The	34
—— Ord. Co., 49th	784
—— Divl. R.E., 49th	346
—— Signals, 49th	361
—— Train, 49th	741
—— Field Brigs., R.A.	289
—— Infantry Brigades	34
—— (Duke of Wellington's Regt.) ...	529
—— Scottish Inf. Brig.	41
—— Somerset Yeomanry	236
—— Surrey (Queen's Royal Regt.)... ...	390
—— Yorkshire Regiment	450
Westerham and Chipstead Cadet Corps ...	600
Western Australia	96
—— Command	49
—— India	71
—— General Hospital	771
Westminster & Civil Service Rifles, Queen's (16th Lond. R.)	698
—— Dragoons, Armoured Car Co., 22nd London ...	686
—— (3 Co. of Lond. Yeo.)	237
—— Sch. Contgt., O.T.C.	854
Westmorland & Cumberland Field Brig., R.A., 51st ...	281
—— Yeomanry ...	235
—— Cumberland & Bn., Border R.	535
Weston Training Sch. Cadet Corps	411
Weymouth College Contgt., O.T.C.	854
—— Secondary Sch. Cadet Corps ...	555
Wheelwright Grammar Sch. Cadet Corps ...	604
Whitgift Grammar Sch. Contgt., O.T.C. ...	854
Willey's Cadet Co.	360
Wilson's School (Camberwell) Contgt., O.T.C.	855
Wiltshire Regiment	620
—— Yeomanry, Royal	232
Wimborne Grammar Sch. Cadet Corps ...	555
Winchester College Contgt., O.T.C.	855
Windsor Cadet Cos.	596
Windward Islands	143

Digitized by Google

	PAGE
Wireless Telegraphy Board	946
Wirksworth Grammar Sch. Cadet Corps ...	583
Wisbech Grammar Sch. Cadet Corps ...	690
Wolverhampton Grammar Sch. Contgt., O.T.C.	855
Woodbridge Sch. Contgt., O.T.C.	855
Woolwich Arsenal 935, 939,	944
———, Royal Military Academy ...	930
Worcestershire & Oxfordshire Yeo. Field Brig., R.A., 100th	300
——— Gloucestershire and, Inf. Brig.	46
——— Regiment	512
——— 1st Cadet Bn. ...	513
——— Yeomanry	236
Working Boys' Home Cadet Corps	706
Works, Chief Inspector of	804
——— Fortifications and, Director of ...	12
Works, Services, Chief Technical Examiner of	12
Worksop College Contgt., O.T.C.	855
Wrekin College (Salop) Contgt., O.T.C. ...	855
Yeomanry	229
——— Field Brigs., R.A., *see* under Title of each.	
Yeovil Sch. Cadet Corps	446
York & Durham Inf. Brig.	33
——— & Lancaster Regt.	633
Yorkshire Dragoons Yeomanry	232
——— Hussars Yeomanry	232
——— Light Infantry, King's Own ...	603
——— Regiment	468
Zanzibar	975
Zhob Brigade Area	72

EXPLANATIONS OF ABBREVIATIONS.

NOTE.—1. The figures in square brackets thus [1] after the titles of Infantry regiments denote the former regimental district to which the regiment belonged.

2. Where the conditions qualifying for a symbol have varied from time to time, the present conditions, only, are indicated.

a.c.	...	Employed or under instruction at Artillery College.
a.d.	...	Employed on Anti-Aircraft duties.
A.D.C.	...	Aide-de-Camp General to the King.
A.D.C.	...	Aide-de-Camp to the King.
A.F.C.	...	Air Force Cross.
A.F.M.	...	Air Force Medal.
A.M.	...	Albert Medal.
a.m.	...	Serving under the Air Ministry.
A.R.R.C.		Associate of the Royal Red Cross.
a.s.	...	Serving with Royal Army Service Corps.
C	...	Served in the Crimean Campaign.
c.o.	...	Serving under Colonial Office or under a Colonial Government.
c.s.	...	Employed with Royal Corps of Signals.
d.	...	On the strength of the Depôt.
(d)	...	Attached to the Depôt.
D.C.M.	...	Distinguished Conduct Medal.
D.F.C.	...	Distinguished Flying Cross.
D.F.M.	...	Distinguished Flying Medal.
D.S.C.	...	Distinguished Service Cross.
D.S.M.	...	Distinguished Service Medal.
D.T.D.	...	Dekoratie voor Trouwe Dienst (Decoration for Devoted Service).
e.	...	Qualified in a course of instruction at the London School of Economics.
e.a.	...	Attached to Egyptian Army.
e.w.	...	Engineer Works.
f.	...	Completed 2 years' study with Advanced Class, Artillery College. (The grant of this symbol has been discontinued since July 1926.)
f.s.	...	Graduate of Royal Air Force Staff College.
f.o.	...	Serving under Foreign Office.
*	...	Certificate of the Gunnery Staff Course or specially selected as qualified on account of service as Instructor in Gunnery. Officers holding the Gunnery Staff Course Certificate who subsequent to 1922 qualified in coast defence and/or anti-aircraft gunnery are indicated by the addition of an asterisk and/or a dagger respectively to the symbol *g*.
h.o.	...	Serving under Home Office.
h.p.	...	Half Pay.
i.	...	Holding an extra regimental appointment in India.
i.a.	...	Serving with Indian Army.
i.v.	...	Serving with Auxiliary Force, India.
[J]	...	Jewish (Chaplain).
j.l.	...	Student, Japanese Language.
K.H.C.	...	Hon. Chaplain to the King.
K.H.P.	...	Hon. Physician to the King.
K.H.S.	...	Hon. Surgeon to the King.
[L]	...	Qualified as 1st Class Interpreter in a Modern Foreign Language.
[*l*]	...	Qualified as 2nd Class Interpreter in a Modern Foreign Language.
l.s.	...	Language Student.
M	...	Served in the Indian Mutiny Campaign.
m.a.	...	Attached to the Royal Military Academy.
M.C.	...	Military Cross.
m.c.	...	Attached to the Royal Military College.
M.M.	...	Military Medal.
m.p.	...	Seconded (or an extra Captain allowed in the case of a Major), placed on half-pay, or not immediately available on mobilization, as Member of Parliament.
n.s.	...	Graduate of Royal Naval Staff College, Greenwich.
o.	...	Passed the Ordnance Officer's Course.
o.d.	...	Serving with Royal Army Ordnance Corps.
o.s.	...	Serving with Ordnance Survey.
[P]	...	Presbyterian (Chaplain).
p.a.c.	...	Passed the final examination of the Advanced Class, Artillery College.
p.d.	...	Serving with Royal Army Pay Corps.
p.f.	...	Qualified for appointment of Captain Instructor in Gunnery in Coast Defences.
p.s.c.	...	Graduate of Staff College, Camberley or Quetta.
q.s.	...	Qualified for Staff Employment in consequence of service on the Staff in the Field. (The grant of this symbol has been discontinued since 1905.)
[R]	...	Reward for Distinguished and Meritorious Service.

Digitized by Google

EXPLANATIONS OF ABBREVIATIONS—*contd.*

[R.C.]	...	Roman Catholic (Chaplain).
R.R.C.	...	Member of the Royal Red Cross.
s.	...	Denotes the holder of an appointment (*a*) at War Office, (*b*) in Commands, (*c*) in Establishments, where no reference to the appointment or a general reference, such as (*Spec. Appt.*), is recorded.
s.a.c.	...	Qualified at a Small Arms Technical Long Course.
(*S.C.*	...	Qualified at a Senior Staff Course.
(*s.c.*)	...	Qualified at a Junior Staff Course.
s.c.s.	...	Staff College Student.
s.f.	...	Attached to Sudan Defence Force.
spec. emp.		Specially employed.
t.	...	In Regtl. Lists denotes an Officer of the Regular Forces or Militia serving with the Territorial Army.
t.a.	...	Member or Secretary of a Territorial Army Association.
t.c.	...	Employed with Royal Tank Corps.
T.D.	...	Territorial Decoration.
u.	...	Student at a University under Army Order 323 of 1919.
[U.B.]	...	United Board (Chaplain).
u.s.l.	...	Unemployed Supernumerary List.
V.B.	...	Volunteer Battalion.
V.C.	...	Victoria Cross.
V.D.	...	Volunteer Officers' Decoration.
V.H.S.	...	Hon. Surgeon to the Viceroy of India.
V.R.C.	...	Volunteer Rifle Corps.
[W]	...	Wesleyan (Chaplain).
w.a.	...	Serving with West African Regiment.
w.i.	...	Serving with West India Regiment.
y.	...	Certificate of the Long Survey Course at the School of Artillery, Larkhill. Officers holding this Certificate who, in addition qualified in Sound Ranging and Flash Spotting at the School of Artillery, or who have been specially selected as qualified in these subjects by service in the Survey Coy., R.A., are indicated by the addition of an asterisk to the symbol *y*.
*	...	Temporary Rank or Temporary Commission.
⊛	...	Acting rank.
†	...	Provisional.
⚔	...	Officer serving with Militia, Territorial Army, Overseas Forces, or holding a temporary commission, who had service in any of the several theatres of war overseas. [The entry of this symbol is made as such Officers are not shewn in the Gradation List of the Half-Yearly Army List.]

ORDERS.

K.G.	...	Knight of the Garter.
K.T.	...	Knight of the Thistle.
K.P.	...	Knight of St. Patrick.
G.C.B.	...	Knight Grand Cross }
K.C.B.	...	Knight Commander } of the Bath.
C.B.	...	Companion }
O.M.	...	Member of the Order of Merit.
G.C.S.I.	...	Knight Grand Commander }
K.C.S.I.		Knight Commander } of the Star of India.
C.S.I.	...	Companion }
G.C.M.G.		Knight Grand Cross }
K.C.M.G.		Knight Commander } of St. Michael and St. George.
C.M.G.	...	Companion }
G.C.I.E.		Knight Grand Commander }
K.C.I.E.	...	Knight Commander } of the Indian Empire.
C.I.E.	...	Companion }
G.C.V.O.		Knight Grand Cross }
K.C.V.O.		Knight Commander }
C.V.O.	...	Commander } of the Royal Victorian Order.
M.V.O.	...	Member of the 4th or 5th Class }
G.B.E.	...	Knight Grand Cross or Dame Grand Cross }
K.B.E.	...	Knight Commander }
D.B.E.	...	Dame Commander } of the British Empire.
C.B.E.	...	Commander }
O.B.E.	...	Officer }
M.B.E.	...	Member }
C.H.	...	Member of the Order of the Companions of Honour.
D.S.O.	...	Companion of the Distinguished Service Order.
C.I.	...	Lady of the Imperial Order of the Crown of India.
I.S.O.	...	Companion of the Imperial Service Order.

LIST OF REGIMENTS, ETC.

BY THE TITLES DIRECTED TO BE USED FOR OFFICIAL CORRESPONDENCE.

Title for official correspondence.	Army List Abbreviations.	Title for official correspondence.	Army List Abbreviations.
Life Guards (1st and 2nd)	L.G.	9th Lancers	9th L.
Royal Horse Guards	R.H.G.	10th Hussars	10th H.
1st King's Dragoon Guards ...	K.D.G.	11th Hussars	11th H.
The Queen's Bays	The Bays	12th Lancers	12th L.
3rd/6th Dragoon Guards	3rd/6th D.G.	13th/18th Hussars	13th/18th H.
4th/7th Dragoon Guards	4th/7th D.G.	14th/20th Hussars	14th/20th H.
The Royal Dragoons	The Royals	15th/19th Hussars	15th/19th H.
The Scots Greys	The Greys	16th/5th Lancers	16th/5th L.
3rd Hussars	3rd H.	17th/21st Lancers	17th/21st L.
4th Hussars	4th H.	Grenadier Guards	Gren. G'ds.
5th/6th Dragoons	5th/6th D.	Coldstream Guards	C. G'ds.
7th Hussars	7th H.	Scots Guards	S. G'ds.
8th Hussars	8th H.	Irish Guards	I. G'ds.
		Welsh Guards	W. G'ds.

Digitized by Google

LIST OF REGIMENTS, Etc.—*contd.*

Title for official correspondence.	Army List Abbreviations.
The Royal Scots	R. Scots
The Queen's Royal Regiment ...	The Queen's R.
The Buffs	The Buffs
The King's Own Royal Regiment	King's Own R.
The Northumberland Fusiliers ...	North'd Fus.
The Royal Warwickshire Regiment	R.War. R.
The Royal Fusiliers...	R. Fus.
The King's Regiment	The King's R.
The Norfolk Regiment	Norfolk R.
The Lincolnshire Regiment ...	Lincoln R.
The Devonshire Regiment ...	Devon R.
The Suffolk Regiment	Suffolk R.
The Somerset Light Infantry ...	Somerset L.I.
The West Yorkshire Regiment ...	W. York R.
The East Yorkshire Regiment ...	E. York R.
The Bedfordshire and Hertfordshire Regiment	Bedfs. & Herts. R.
The Leicestershire Regiment ...	Leicester R.
The Green Howards	Green Howards
The Lancashire Fusiliers	Lan. Fus.
The Royal Scots Fusiliers	R.S. Fus.
The Cheshire Regiment	Cheshire R.
The Royal Welch Fusiliers ...	R.W. Fus.
The South Wales Borderers ...	S.Wales Bord.
The King's Own Scottish Borderers	K.O.S.B.
The Cameronians	Cameronians
The Royal Inniskilling Fusiliers ...	Inniskilling Fus.
The Gloucestershire Regiment ...	Gloster R.
The Worcestershire Regiment ...	Worc. R.
The East Lancashire Regiment ...	E. Lan. R.
The East Surrey Regiment ...	E. Surrey R.
The Duke of Cornwall's Light Infantry	D.C.L.I.
The Duke of Wellington's Regiment	D.W.R.
The Border Regiment	Border R.
The Royal Sussex Regiment ...	R. Sussex R.
The Hampshire Regiment ...	Hampshire R.
The South Staffordshire Regiment	S.Stafford R.
The Dorsetshire Regiment... ...	Dorset R.
The Prince of Wales's Volunteers...	P. W. Vols.
The Welch Regiment	Welch R.
The Black Watch	Black Watch
The Oxfordshire & Buckinghamshire Light Infantry	Oxf. & Bucks L.I.
The Essex Regiment	Essex R.
The Sherwood Foresters	Foresters
The Loyal Regiment	Loyal R.
The Northamptonshire Regiment	North'n R.
The Royal Berkshire Regiment ...	R. Berks R.
The Queen's Own Royal West Kent Regiment	R.W.K.
The King's Own Yorkshire Light Infantry	K.O.Y.L.I.
The King's Shropshire Light Infantry	K.S.L.I.
The Middlesex Regiment	Midd'x R.
The King's Royal Rifle Corps ...	K.R.R.C.
The Wiltshire Regiment	Wilts R.
The Manchester Regiment... ...	Manch. R.
The North Staffordshire Regiment	N. Stafford R.
The York and Lancaster Regiment	Y. & L.R.
The Durham Light Infantry ...	Durham L.I.
The Highland Light Infantry ...	H.L.I.
The Seaforth Highlanders	Seaforth
The Gordon Highlanders	Gordons
The Cameron Highlanders ...	Camerons
The Royal Ulster Rifles	R.U.Rif.
The Royal Irish Fusiliers	R.Ir.Fus.
The Argyll and Sutherland Highlanders	A. & S.H.
The Rifle Brigade	Rifle Bde.

Army Chaplains' Department, Royal	R.A.Ch.D.
Army Dental Corps	A.D. Corps
Army Educational Corps	A.E.C.
Army Medical Corps, Royal ...	R.A.M.C.
Army Ordnance Corps, Royal ...	R.A.O.C.
Army Pay Corps, Royal	R.A.P.C.
Army Service Corps, Royal ...	R.A.S.C.
Army Veterinary Corps, Royal ...	R.A.V.C.
Cambridgeshire Regiment	Camb. R.
City of London Regiments ...	C. of Lond. R.
Corps of Military Accountants ...	Corps Mil. Acctnts.
Herefordshire Regiment	Hereford R.
Hertfordshire Regiment	Herts. R.
London Regiments	Lond. R.
Monmouthshire Regiment ...	Mon. R.
Queen Alexandra's Imperial Military Nursing Service	Q.A.I.M.N.S.
Queen Alexandra's Military Families Nursing Service	Q.A.M.F.N.S.
Royal Corps of Signals	R. Signals.
Royal Tank Corps	R.Tank Corps
West African Regiment	W. Afr. R.
West India Regiment	W.I.R.

Digitized by Google

Digitized by Google

The KING.

Field-Marshal - - 7 May 16.

PERSONAL AIDES-DE-CAMP TO THE KING.

Field-Marshal *H.R.H. The Duke of* Connaught and Strathearn, *K.G., K.T., K.P., G.C.B., G.C.S.I., G.C.M.G., G.C.I.E., G.C.V.O., G.B.E., V.D.*, Col. Gren. G'ds. and R.A.S.C., Col.-in-Chief H.L.I., Rifle Bde. and R.A.M.C.

Hon. Maj.-Gen. *H.R.H. Prince* Arthur *of* Connaught, *K.G., K.T., G.C.M.G., G.C.V.O., C.B.*, Col. ret. pay (*Res. of Off.*) Col.-in-Chief The Greys (*s.c.*)

Cambridge, Lt.-Col. *the Marq. of, G.C.B., G.C.V.O., C.M.G.*, ret. pay (*Hon. Col. ret. Terr. Army*).

Athlone, Hon. Maj.-Gen. *the Earl of, G.C.B., G.C.M.G., G.C.V.O., D.S.O.*, Col. ret. pay (*Res. of Off.*) Col. 7th H.

Col. *H.R.H. The Prince of* Wales and *Duke of* Cornwall, *K.G., K.T., G.C.S.I., G.C.M.G., G.C.I.E., G.C.V.O., G.B.E., M.C.*, Col. W. Gd's., Col.-in-Chief 12th L., R.S. Fus., S. Wales Bord., D.C.L.I., P.W. Vols., Midd'x. R., Seaforth, W. Afr. R., and R. Wilts. Yeo.

H.R.H. The Duke of York, *Earl of* Inverness, *K.G., K.T., G.C.V.O.*, Col.-in-Chief 11th H., Somerset L.I., E.York. R., R.A.O.C. and Leic. Yeo.

AIDES-DE-CAMP GENERAL TO THE KING.

Milne, Gen. *Sir* George F., *G.C.M.G., K.C.B., D.S.O.*, Col. Comdt. R.A., *p.s.c.* [*l*].

Barrow, Gen. *Sir* George de S., *K.C.B., K.C.M.G.*, Ind. Army, Col. 14th/20th H., *p.s.c.* [*l*].

VC Congreve, Gen. *Sir* Walter N., *K.C.B., M.V.O.*, Col. Comdt. Rifle Bde.

Shea, Lt.-Gen. *Sir* John S. M., *K.C.B., K.C.M.G., D.S.O.*, Ind. Army, *p.s.c., q.s.*

Godley, Gen. *Sir* Alexander J., *K.C.B., K.C.M.G.*, Col. R.U. Rif., *p.s.c.*

Du Cane, Gen. *Sir* John P., *K.C.B.*, Col. Comdt. R.A.

HONORARY AIDES-DE-CAMP TO THE KING.

Hon. Maj.-Gen. *H.H. Maharaja Raj Rajeshwar Siromani Sri Sir* Ganga Singh, *Bahadur of* Bikaner, *G.C.S.I., G.C.I.E., G.C.V.O., G.B.E., K.C.B.*

Hon. Col. *H.H. Nawab Sir* Muhammad Hamid Ali Khan, *Bahadur of* Rampur, *G.C.S.I., G.C.I.E., G.C.V.O.*

Hon. Maj.-Gen. *H.H. Maharajadhiraja Sir* Bhupindar Singh, *Mahindar Bahadur, Maharaja of* Patiala, *G.C.S.I., G.C.I.E., G.C.V.O., G.B.E.*

AIDES-DE-CAMP TO THE KING.

Stradbroke, Col. *the Earl of, K.C.M.G., C.B., C.V.O., C.B.E., V.D., T.D.*, Terr. Army.

Salisbury, Hon. Maj.-Gen. *Rt. Hon. the Marq. of, K.G., G.C.V.O., C.B., T.D.*

O'Callaghan-Westropp, Col. G., *late* Res. of Off.

Lovat, Col. Comdt. (*Hon. Maj. in Army*) *the Lord, K.T., K.C.M.G., K.C.V.O., C.B., D.S.O., T.D.*, The Lovat Scouts.

Denbigh and Desmond, Col. *the Earl of, C.V.O., T D.*, Terr. Army (*Col. Comdt., Hon. Art. Co.*).

Kenyon, Col. *the Lord, K.C.V.O., T.D.*, Terr. Army.

Forbes-Leith, Col. *Sir* Charles R., *Bt., O.B.E.*, Terr. Army, Lt.-Col. ret. pay (*Gent.-at-Arms*).

Lewin, Hon. Brig.-Gen. A. C., *C.B., C.M.G., D.S.O., late* 3 Bn. Conn. Rangers.

Burrard, Col. H. G., *C.B., C.S.I., D.S.O., s.*, h.p.

Craufurd, Col. (*temp. Col. Comdt.*) G. S. G., *C.B., C.M.G., C.I.E., D.S.O., p.s.c.*

Evans, Col. (*temp. Col. on the Staff*) E., *C.B., C.M.G., D.S.O.*

VC Campbell, Col. J. V., *C.M.G., D.S.O.*

Digitized by Google

Borrett, Col. (*temp. Col. Comdt.*) O. C., *C.B., C.M.G., C.B.E., D.S.O.*
Coxen, Col. (*Hon. Brig.-Gen.*) W. A., *C.B., C.M.G., D.S.O.*, Aust. C'wealth Forces, *g., o.* (*Addl.*).
Walshe, Col. (*temp. Col. Comdt.*) F. W. H., *C.M.G., D.S.O., p.s.c.*
FC Price-Davies, Col. L. A. E., *C.B., C.M.G., D.S.O., p.s.c.*
Lucan, Col. *the Earl of, K.B.E., C.B., T.D.*, T.A. Res. (*Hon. Brig.-Gen. in Army*) (*Addl.*).
Radnor, Col. (*Hon. Brig.-Gen.*) *the Earl of, C.I.E., C.B.E., T.D.*, ret. Terr. Force (*Addl.*).
Hampden, Col. (*Hon. Brig.-Gen.*) *the Visct., K.C.B., C.M.G.*, ret. Terr. Army (*Maj. ret. pay*) (*Addl.*).
Ellesmere, Bt. Col. *the Earl of, M.V.O., late* 3 Bn. R. Scots (*Addl.*).
Brodrick, Col. *Hon.* A. G., *T.D.*, Terr. Army (*Addl.*).
Exeter, Col. *the Marq. of, C.M.G.*, Terr. Army (*Addl.*).
Williams, Col. A. E., *D.S.O.*, Mila. (*Addl.*).
Cameron of Lochiel, Col. D. W., *C.M.G.*, Mila. (*Addl.*).
Atholl, Col., *Rt. Hon. the Duke of, K.T., G.C.V.O., C.B., D.S.O., T.D.*, Terr. Army (*Col. Comdt. Sco. Horse Scouts*) (*Addl.*).
Wharton, Col. W. H. A., *O.B.E., V.D., T.D.*, Terr. Army, *t.a.* (*Addl.*).
Volsin, Lt.-Col. (*Hon. Col.*) F. H., R. Jersey Mila. Res. (*Addl.*).
Muspratt, Col. (*temp. Col. Comdt.*) S. F., *C.S.I., C.I.E., D.S.O.*, Ind. Army, *p.s.c.*
Holbrooke, Col. P. L., *C.B., C.M.G., D.S.O., g.*
Powles, Col. (*temp. Col. Comdt.*) C. G., *C.M.G., D.S.O.*, N.Z. Staff Corps (*Addl.*).
Urquhart, Lt.-Col. H. M., *D.S.O., M.C.*, Res. of Off., Can. Mila. (*Addl.*).
Faunthorpe, Lt.-Col. J. C., *O.B.E., M.C., V.D.*, Ind. Aux. Force.
Higginson, Col. (*local Col. Comdt.*) H. W., *C.B., D.S.O.*
Baker, Lt.-Col. J. M., *C.B.E., D.S.O.*, S. Afr. Staff Corps (*Bt. Lt.-Col. in Army*) (*Addl.*).
Earle, Col. R. G., *C.M.G., D.S.O.*
Elles, Col. (*temp. Col. Comdt.*) *Sir* Hugh J., *K.C.M.G., C.B., D.S.O., p.s.*
Sempill, Col. *the Lord*, 5/7 Bn. Gordons (*Capt. ret. pay*) *t.a.* (*Addl.*).
Harman, Col. (*temp. Col. on the Staff*) A. E. W., *C.B., D.S.O.*
Whitehead, Col. (*temp. Col. Comdt.*) J., *C.M.G., D.S.O.*, Ind. Army, *p.s.c.*
Beatty, Col. G. A. H., *C.B., C.S.I., C.M.G., D.S.O.*, Ind. Army.
Morgan, Col. Comdt. R. H., *C.B.E.*, R. Mar. [R]
de Guérin, Lt.-Col. T. W. M., *late* R. Guernsey L.I. Mila. (*Addl.*).
Goodman, Col. G. D., *C.B., C.M.G., D.S.O., V.D., T.D.*, Terr. Army (*Addl.*).
Danielsen, Col. F. G., *D.S.O., T.D.*, Terr. Army [L] (*Addl.*).
Craddock, Lt.-Col. W. M., *D.S.O., M.C.*, Ind. Aux. Force (*Addl.*).
Beach, Col. (*temp. Col. Comdt.*) W. H., *C.B., C.M.G., D.S.O.*
Finlaison, Col. Comdt. J. B., *C.M.G.*, R. Mar., *p.s.c.* [R].
Milward, Col. C. A., *C.I.E., C.B.E., D.S.O.*, Ind. Army, *p.s.c.*

EQUERRIES TO THE KING.

Erskine, Hon. Col. A. E., *C.V.O., D.S.O.*, ret. pay (*Res. of Off.*) (*Crown Equerry*).
Wigram, Bt. Col. C., *C.B., C.S.I., C.V.O.*, ret. Ind. Army, *p.s.c.* (*Assistant Private Secretary*).
Seymour, Maj. R. H., *C.V.O.*
Hardinge, Capt. *Hon.* A. H. L., *M.V.O., M.C.*, Gren. G'ds. (*Assistant Private Secretary*).
Hamilton, Capt. *Lord* C. N., *C.M.G., D.S.O., M.V.O., late* Gren. G'ds.
Ewart, Maj.-Gen. *Sir* Henry P., *Bt., G.C.V.O., K.C.B.*, ret. pay, Col. 4th/7th D.G. (*Extra*).
Gleichen, Maj.-Gen. *Lord* A. E. W., *K.C.V.O., C.B., C.M.G., D.S.O.*, ret. pay (*Res. of Off.*) *p.s.c.* [L] (*Extra*).
Greville, Hon. Lt.-Col. *Hon.* A. H. F., *C.V.O., T.D., late* War. Impl. Yeo. (*Extra*).
Holford, Bt. Lt.-Col. *Sir* George L., *K.C.V.O., C.I.E., C.B.E.*, ret. pay (*Extra*).
Ponsonby, Bt. Lt.-Col. *Rt. Hon. Sir* Frederick E. G., *G.C.B., G.C.V.O.*, ret. pay (*Treasurer to the King and Keeper of Privy Purse*) (*Extra*).
Stamfordham, Lt.-Col. *Rt. Hon. the Lord, G.C.B., G.C.I.E., G.C.V.O., K.C.S.I., K.C.M.G., I.S.O.*, ret. pay (*Private Secretary*) (*Extra*).
Streatfeild, Bt. Col. *Sir* Henry, *G.C.V.O., C.B., C.M.G.*, ret. pay (*Extra*).
Ward, Bt. Maj. *Hon. Sir* John H., *K.C.V.O.*, ret. (*Extra*).
Watson, Maj.-Gen. *Sir* Harry D., *K.B.E., C.B., C.M.G., C.I.E., M.V.O.*, ret. Ind. Army (*Extra*).
Keppel, Hon. Lt.-Col. *Hon. Sir* Derek W. G., *G.C.V.O., C.M.G., C.I.E., V.D., late* 12 Midd'x V.R.C. (*Master of the Household*) (*Extra*).
Dawson, Hon. Brig.-Gen. *Sir* Douglas F. R., *G.C.V.O., K.C.B., C.M.G.*, ret. pay, *p.s.c.* (*Extra*).
Cromer, Lt. *Rt. Hon. the Earl of, G.C.I.E., C.V.O., late* Gren. G'ds., Spec. Res. (*Lord Chamberlain*) (*Extra*).
Fetherstonhaugh, Maj. F. H. W., ret. (*Extra*).

Digitized by Google

HONORARY PHYSICIANS TO THE KING.

Robinson, Maj.-Gen. O. L., *C.B., C.M.G.*
Edington, Col. G. H., *T.D., M.D., F.F.P.S.*, Terr. Army.
Fawcus, Col. H. B., *C.M.G., D.S.O., M.B.*
Kennedy, Bt. Col. (*temp. Col.*) J. C., *C.B.E., M.D.*, R.A.M.C.
Green, Maj.-Gen. S. F. St. D., *C.B., C.B.E., M.D.*
Soltau, Col. A. B., *C.M.G., C.B.E., T.D., M.D., F.R.C.S.*, Terr. Army.
Ryan, Bt. Col. E., *C.M.G., D.S.O.*, R.A.M.C.

Indian Military Forces.

Ogilvie, Maj.-Gen. W. H., *C.B., C.M.G., M.B.*, Ind. Med. Serv.
Bamfield, Maj.-Gen. H. J. K., *C.B., D.S.O.*, Ind. Med. Serv.
McDonald, Col. J. H., *M.B.*, Ind. Med. Serv.
Hooton, Maj.-Gen. A., *C.I.E.*, Ind. Med. Serv.
Beasley, Col. C. H., *C.I.E.*, Ind. Med. Serv.
Gibbs, Col. A. A., Ind. Med. Serv.

HONORARY SURGEONS TO THE KING.

West, Bt. Col. (*temp.-Col.*) J. W., *C.M.G., M.B.*, R.A.M.C.
Sharp, Col. A. D., *C.B., C.M.G., T.D., F.R.C.S. Edin.*, Terr. Army.
Collins, Maj.-Gen. D. J., *C.B., C.M.G., M.D.*
Nickerson, Maj.-Gen. W. H. S., *C.B., C.M.G., M.B.*
Montgomery-Smith, Col. E. C., *C.M.G., D.S.O., T.D.*, Terr. Army.
Hannay, Maj.-Gen. R. S., *C.B., C.M.G., D.S.O.*

Indian Military Forces.

Macwatt, Maj.-Gen. *Sir* R. Charles, *Knt., C.I.E., M.B.*, F.R.C.S., Ind. Med. Serv.
Heard, Maj.-Gen. R., *C.I.E., M.D.*, Ind. Med. Serv.
Symons, Maj.-Gen. T. H., *C.S.I., O.B.E.*, Ind. Med. Serv.
Ainsworth, Col. H., *M.B., F.R.C.S.*, Ind. Med. Serv.
Perry, Col. E. L., *D.S.O.*, Ind. Med. Serv.
Fleming, Col. A. N., *D.S.O., M.B., F.R.C.S. Edin.*, Ind. Med. Serv.

HONORARY CHAPLAINS TO THE KING.

Raymond, *Rev.* P. F., *M.A.*, Chaplain to the Forces (*1st Class*) (*ret. pay*).
Simms, *Very Rev.* J. M., *C.B., C.M.G., D.D., LL.D., M.P.*, Chaplain to the Forces (*1st Class*) (*ret. pay*) [R].
Tuckey, *Rev. Canon* J. G. W., *C.B.E., B.D.*, Chaplain to the Forces (*1st Class*) (*ret. pay*).
Jaffray, *Rev.* W. S., *C.M.G., C.B.E., D.D.*, Principal Chaplain (*ret. pay*).
Watkins, *Rev.* O. S., *C.M.G., C.B.E.*, Chaplain to the Forces (*1st Class*).
Parry-Evans, *Rev.* J. D. S., *C.M.G.*, Chaplain to the Forces (*1st Class*).
Thorold, *Rev.* E. H., *O.B.E., M.A.*, Chaplain to the Forces (*1st Class*).
Coop, *Rev. Canon* J. O., *D.S.O., T.D., M.A.*, Chaplain (*1st Class*), Terr. Army.

Digitized by Google

FOREIGN SOVEREIGNS who are Colonels-in-Chief or Honorary Colonels of Regiments, or who hold rank in the Army.

Field-Marshal *His Majesty* Albert I., KING OF THE BELGIANS, *K.G.*, *G.C.B.*,
Colonel-in-Chief, 5th/6th Dragoons.

General *His Majesty* Alphonso XIII., KING OF SPAIN, *K.G.*, *G.C.V.O.*,
Colonel-in-Chief, 16th/5th Lancers.

His Majesty Haakon VII., KING OF NORWAY, *K.G.*, *G.C.B.*, *G.C.V.O.*,
Honorary Colonel, Norfolk Yeomanry.

His Majesty Christian X., KING OF DENMARK, *K.G.*, *G.C.B.*, *G.C.V.O.*,
Colonel-in-Chief, The Buffs.

Field-Marshal *His Imperial Majesty* Yoshihito, EMPEROR OF JAPAN, *K.G.*

Digitized by Google

ARMY COUNCIL.

The Rt. Hon. Sir **LAMING WORTHINGTON-EVANS,** *Bt., G.B.E., M.P.*

SECRETARY OF STATE FOR WAR.

(*President of the Army Council.*)

COLONEL *Rt. Hon. the Earl of* **ONSLOW,** *O.B.E.*, Res. of Off.

PARLIAMENTARY UNDER-SECRETARY OF STATE FOR WAR.

(*Vice-President of the Army Council.*).

GENERAL *Sir* **GEORGE F. MILNE,** *G.C.M.G., K.C.B., D.S.O., Col. Comdt. R.A., p.s.c.* [*l*]. **K.B.E.**

CHIEF OF THE IMPERIAL GENERAL STAFF (*First Military Member*).

LIEUTENANT-GENERAL *Sir* **ROBERT D. WHIGHAM,** *K.C.B., K.C.M.G., D.S.O., Col. R. War. R., p.s.c.* [*l*].

ADJUTANT-GENERAL TO THE FORCES (*Second Military Member*).

LIEUTENANT-GENERAL *Sir* **WALTER CAMPBELL,** *K.C.B., K.C.M.G., D.S.O., p.s.c.* [*l*].

QUARTER-MASTER-GENERAL TO THE FORCES (*Third Military Member*).

LIEUTENANT-GENERAL *Sir* **J. F. NOEL BIRCH,** *K.C.B., K.C.M.G., Col. Comdt. R.A.*

MASTER-GENERAL OF THE ORDNANCE (*Fourth Military Member*).

CAPTAIN H. D. KING, *C.B.E., D.S.O., V.D., M.P.*, R.N.V.R.

FINANCIAL SECRETARY OF THE WAR OFFICE (*Finance Member*).

Sir **HERBERT J. CREEDY,** *K.C.B., K.C.V.O.*

PERMANENT UNDER-SECRETARY OF STATE FOR WAR.

(*Secretary of the Army Council.*)

Digitized by Google

THE WAR OFFICE.

SECRETARY OF STATE FOR WAR.

The Rt. Hon. Sir LAMING WORTHINGTON-EVANS, *Bt., G.B.E., M.P.*

Principal Private Secretary ... G. W. Lambert, *Esq.* (*Principal*).
Assistant Private Secretary ... E. B. B. Speed, *Esq., M.C.* (*Assistant Principal*).
Personal Private Secretary ... ... Capt. G. F. R. Hirst, *M.C.*, Res. of Off. (*unpaid*).
Parliamentary Private Secretary ... Maj. L. Ropner, *M.C., M.P.*, R.A. (T.A.) (*unpaid*).

MILITARY SECRETARY TO THE SECRETARY OF STATE FOR WAR.

Lt.-Gen. *Sir* David G. M. Campbell, *K.C.B.* 19/2/26
Deputy Military Secretary — Col. (*temp. Col. on the Staff* 1/8/23) G. C. Williams, *C.M.G., D.S.O., p.s.c.* (*Secretary of the Selection Board*) (*temp.*) 1/8/23
Deputy Assistant Military Secretary ... ... — Bt. Lt.-Col. S. T. Lucey, *M.C.*, Loyal R., *p.s.c.* (*temp.*) 1/4/24
Staff Captain ... ... Maj. E. A. Corner, *O.B.E.*, Hampshire R. (*temp.*) 22/1/23

SELECTION BOARD.

President ... ... The Chief of the Imperial General Staff.

Members ... ...
The Adjutant-General to the Forces.
The Quarter-Master-General to the Forces.
The Master-General of the Ordnance.
The Military Secretary to the Secretary of State for War.
The General Officer Commanding-in-Chief Aldershot Command.
The General Officer Commanding-in-Chief Eastern Command.
The General Officer Commanding-in-Chief Northern Command.
The General Officer Commanding-in-Chief Scottish Command.
The General Officer Commanding-in-Chief Southern Command.
The General Officer Commanding-in-Chief Western Command.
The General Officer Commanding-in-Chief the British Army of the Rhine.

Secretary ... ... The Deputy Military Secretary.

OFFICE OF THE JUDGE ADVOCATE-GENERAL.

(*Joint Service for the War Office and Air Ministry.*)
(68, *Victoria Street, S.W.* 1.)

JUDGE ADVOCATE-GENERAL.

Sir Felix Cassel, *Bt., K.C.* 7/10/16

Deputy Judge Advocate-General.

Col. (*Hon. Brig.-Gen.*) *Sir* J. Gilbert S. Mellor, *K.B.E., C.B., C.M.G., K.C.*, Res. of Off. ... 18/2/22 / 17/11/19

Deputy Judge Advocate.
P. Sutherland Graeme, *Esq., C.B.E.* ... 1/1/23

Legal Assistant and Registrar.
C. L. Stirling, *Esq.* 2/6/24

MILITARY AND AIR FORCE DEPARTMENT.

Officer in Charge (*graded Class V.*) ... — Col. H. D. F. MacGeagh, *C.B.E., T.D., K.C.* 1/7/23
Military Assistant (*graded A.A.G., War Office*) ... ... — Lt.-Col. F. N. Syms, *O.B.E.* 1/7/23
Military Assistants (*graded D.A.A.G., War Office*) ... ... — Maj. H. S. Barrett, *O.B.E., T.D.* 16/7/23
Maj. H. Shapcott, *M.C.* ... ... 9/1/24 / 1/7/23
Military Assistants (*graded Staff Capt., War Office*) ... ... — Capt. W. R. F. Osmond 1/7/23
Capt. E. D. H. Stocker, *M.C.* 5/4/24

(*For Air Force Assistants see Air Force List.*)

Digitized by Google

DEPARTMENT

OF THE

CHIEF OF THE IMPERIAL GENERAL STAFF.

Chief of the Imperial General Staff	GENERAL *Sir* GEORGE F. MILNE, *G.C.M.G., K.C.B., D.S.O.*, Col. Comdt. R.A., *p.s.c.* [*I*]	19/2/26
Military Assistant (General Staff Officer, 1st grade)	Col. J. F. C. Fuller, *C.B.E., D.S.O., p.s.c.*	19/2/26
Personal Assistant (General Staff Officer, 3rd grade)	Capt. G. E. Younghusband, 11th H.	4/5/26
Director of Military Operations and Intelligence ...	Maj.-Gen. J. R. E. Charles, *C.B., C.M.G., D.S.O., p.s.c.*	3/7/26
Deputy Director of Military Operations and Intelligence	Col. (*temp. Col. on the Staff* 7/10/25) E. T. Humphreys, *C.B., C.M.G., D.S.O., p.s.c.* [*I*]	7/10/25
General Staff Officers, 1st grade	Col. H. St. J. L. Winterbotham, *C.M.G., D.S.O.*	11/8/22
	Col. J. A. W. Spencer, *C.M.G., D.S.O., p.s.c.*	1/7/23
	Col. A. T. McGrath, *D.S.O., p.s.c.*	21/1/25
	Col. C. M. Wagstaff, *C.M.G., C.I.E., D.S.O., p.s.c.*	25/4/25
	Col. G. H. Rogers, Ind. Army, *p.s.c.*	1/8/25
	Col. A. C. Temperley, *C.M.G., D.S.O., p.s.c.* (*Mil. Representative, League of Nations*)	1/8/25
	Col. W. G. S. Dobbie, *C.M.G., D.S.O., p.s.c.* [*I*]	12/1/26
General Staff Officers, 2nd grade	Maj. (*temp. Lt.-Col.* 1/2/19) S. G. Menzies, *D.S.O., M.C.*, L.G. (*temp.*) ...	1/4/23 1/2/19
	Maj. E. O. Skaife, *O.B.E.*, R.W. Fus. *p.s.c.* [L]	29/3/24
	Maj. P. K. Boulnois, *O.B.E., M.C.*, R.E. [*I*]	1/4/24
	Maj. R. R. de C. Grubb, *M.C.*, 3rd H., *p.s.c.*	18/4/24
	Maj. A. H. H. Muir, *O.B.E.*, Ind. Army, *p.s.c.*	10/8/24 22/1/25
	Maj. R. W. Ling, *C.B.E., D.S.O., M.C.*, R.A., *p.s.c.*	18/12/24 16/2/24
	Maj. *Hon.* E. H. Wyndham, *M.C.*, L.G., *p.s.c.*	24/12/24 27/3/24
	Bt. Maj. E. J. Shearer, *M.C.*, 3 Gurkha Rif., *p.s.c.* (*temp.*)...	6/1/25
	V.C. Bt. Lt.-Col. C. C. Foss, *D.S.O.*, Bedfs. & Herts. R., *p.s.c.*	1/8/25
	Maj. F. M. Montrésor, *M.C.*, R.A., *p.s.c.*	5/3/25 1/8/24
	Bt. Lt.-Col. (*local Maj. and Bt. Lt.-Col.*) H. D. G. Crerar, *D.S.O.*, R. Can. Art., *p.s.c.* [*I*]	1/4/25
	Capt. C. A. West, *M.C.*, R.E. (*s.c.*)	18/4/25 9/10/22
	Maj. H. C. Harrison, *D.S.O.*, E. York. R., *p.s.c.*	15/7/25
	Maj. A. G. F. Isaac, *D.S.O., M.C.*, R. Berks. R., *p.s.c.*	28/1/26
	Capt. M. M. Parry-Jones, *M.C.*, R. Fus., *p.s.c.* [*I*]	15/2/26 21/1/25
	Bt. Lt.-Col. E. F. Norton, *D.S.O., M.C.*, R.A., *p.s.c.*	28/1/26
	Bt. Maj. R. B. Pargiter, R.A., *p.s.c.* [*I*]	27/2/26 9/2/25
General Staff Officers, 3rd grade	Capt. N. M. Ritchie, *D.S.O., M.C.*, Black Watch (*temp.*)	18/7/22
	Maj. L. V. S. Blacker, *O.B.E.*, 3/12 F.F.R., *p.s.c.* [*I*]	2/2/24

Digitized by Google

Department of the Chief of the Imperial General Staff—contd.

General Staff Officers, 3rd grade—contd.	Capt. T. H. Keble, The Buffs	24/6/24
	Bt. Maj. R. H. R. Parminter, *D.S.O.*, *M.C.*, Manch. R.	10/8/24
	Bt. Maj. K. F. D. Gattie, *D.S.O.*, *M.C.*, S. Wales Bord., *p.s.c.*	1/11/24
	Capt. V. F. S. Hawkins, *M.C.*, Lan. Fus.	24/12/24
	Bt. Maj. G. N. Macready, *D.S.O.*, *O.B.E.*, *M.C.*, R.E., *p.s.c.* [*I*]	1/1/25
	Capt. A. Stewart-Cox, R.A., *p.s.c.* (*temp.*)	21/1/25
	Capt. A. L. Harris, *M.C.*, R. Signals	3/3/25
	Capt. A. R. Pym, I. G'ds.	5/3/25
	Lt. D. A. Learmont, R.A., *y.*	27/5/25
	Capt. G. Cheetham, *D.S.O.*, *M.C.*, R.E. [L]	12/7/25
	Capt. E. R. L. Peake, *M.C.*, R.E. (*temp.*)	25/8/25
	Capt. T. B. Trappes-Lomax, S. G'ds., *p.s.c.*	11/11/25
	Bt. Maj. B. C. Dening, *M.C.*, R.E., *p.s.c.* [*I*]	4/12/25
	Maj. R. G. W. H. Stone, *D.S.O.*, *M.C.*, R.E., *p.s.c.*	31/12/25
	Capt. J. T. W. Reeve, *D.S.O.*, Rifle Bde., *p.s.c.*	21/1/26
	Bt. Maj. E. E. Calthrop, *M.C.*, R.E., *p.s.c.*	15/2/26
	Bt. Maj. H. G. Eady, *M.C.*, R.E., *p.s.c.* [*I*]...	27/2/26
	Maj. H. H. Dean, R. Tank Corps, *p.s.c.*	11/6/26
	Capt. V. C. Brown, *D.S.C.*, R. Mar.	23/6/26
Director of Staff Duties	Maj.-Gen. A. R. Cameron, *C.B.*, *C.M.G.*, *p.s.c.*	1/1/26
General Staff Officers, 1st grade	Col. E. O. Lewin, *C.B.*, *C.M.G.*, *D.S.O.*, *p.s.c.*	27/3/23
	Bt. Col. W. D. S. Brownrigg, *D.S.O.*, Foresters, *p.s.c.*	1/4/23
	Col. E. V. Turner, *C.B.*, *C.M.G.*, *D.S.O.*	22/1/25
General Staff Officers, 2nd grade	Bt. Lt.-Col. R. T. Hammick, *D.S.O.*, R.A., *p.s.c.*	22/1/24
	Bt. Maj. T. R. Eastwood, *D.S.O.*, *M.C.*, Rifle Bde., *p.s.c.*	1/3/24 22/1/25
	Maj. A. P. D. Telfer-Smollett, *D.S.O.*, *M.C.*, H.L.I., *p.s.c.* (*temp.*) ...	1/4/24
	Maj. F. V. B. Witts, *C.B.E.* *D.S.O.*, *M.C.*, R.E., *p.s.c.*	18/12/24 12/7/23
	Bt. Maj. J. H. F. Pain, *D.S.O.*, *M.C.*, Aust. Staff Corps, *p.s.c.*	3/1/25
	Maj. C. E. D. Bridge, *D.S.O.*, *M.C.*, R.A., *p.s.c.* [L]...	22/1/25
	Bt. Lt.-Col. E. K. Squires, *D.S.O.*, *M.C.*, R.E., *p.s.c.*	22/1/25
	Capt. F. K. Simmons, *M.V.O.*, *M.C.*, H.L.I., *p.s.c.* [*I*]	4/6/25 1/3/24
	Bt. Maj. J. V. Delahaye, *D.S.O.*, *M.C.*, R.A., *p.s.c.*	7/1/26 6/1/25
	Bt. Maj. H. C. B. Wemyss, *D.S.O.*, *M.C.*, R. Signals, *p.s.c.* [*I*]	26/4/26 14/4/25
General Staff Officers, 3rd grade	Capt. D. J. P. P. Stayner, Dorset R. (*temp.*)	24/2/25
	Capt. H. T. Birch Reynardson, Oxf. & Bucks. L.I.	4/6/25
	Maj. L. H. Torin, *M.C.*, K.S.L.I., *p.s.c.*	7/1/26
	Maj. O. E. Wynne, *O.B.E.*, R.E., *p.s.c.* [*I*]	21/1/26
	Bt. Maj. A. R. Godwin-Austen, *O.B.E.*, *M.C.*, S. Wales Bord., *p.s.c.* ...	1/4/26
	Capt. J. G. Deedes, *M.B.E.*, R.Signals	26/4/26
Director of Military Training ...	Maj.-Gen. H. H. S. Knox, *C.B.*, *D.S.O.*, *p.s.c.*	10/6/26
General Staff Officer, 1st grade	Col. W. G. Neilson, *C.M.G.*, *D.S.O.*, *p.s.c.*	1/4/24
General Staff Officers, 2nd grade	Bt. Lt.-Col. C. M. Longmore, *D.S.O.*, R.A., *p.s.c.*	7/1/23
	Maj. W. R. Tylden-Wright, *D.S.O.*, 3rd H., *p.s.c.*	23/1/24
	Bt. Lt.-Col. C. W. Frizell, *D.S.O.*, *M.C.*, S. Stafford R., *p.s.c.*	26/6/24
	Bt. Lt.-Col. C. G. Ling, *D.S.O.*, *M.C.*, R.E., *p.s.c.*	15/3/26
Inspector of the Royal Artillery	Maj.-Gen. *Sir* Webb Gillman, *K.C.M.G.*, *C.B.*, *D.S.O.*, *p.s.c.*	15/4/24
General Staff Officer, 2nd grade	Maj. E. B. Maxwell, *O.B.E.*, *M.C.*, R.A.	14/4/24
Inspector of the Royal Tank Corps ...	Col. (*temp. Col. on the Staff* 1/10/25) G. M. Lindsay, *C.M.G.*, *D.S.O.*, *p.s.c.*	1/10/25
General Staff Officer, 2nd grade	Maj. A. W. C. Richardson, *D.S.O.*, R. Tank Corps, *p.s.c.*	22/5/23

Digitized by Google

DEPARTMENT OF THE ADJUTANT-GENERAL TO THE FORCES.

ADJUTANT-GENERAL TO THE FORCES ...	LT.-GEN. *Sir* ROBERT D. WHIGHAM, *K.C.B., K.C.M.G., D.S.O.*, Col. R. War. R., *p.s.c.* [*l*]	1/3/23
Private Secretary...	...Capt. & Qr.-Mr. H. Simpson, *M.B.E., M.C.*	
Director of Recruiting and Organization.	Col. (*temp. Col. on the Staff* 1/6/23) *Sir* Reginald S. May, *K.B.E., C.B., C.M.G., D.S.O., p.s.c.* [*l*]	1/6/23
Deputy Director...	...Col. (*temp. Col. on the Staff* 1/4/25) G. D. Jebb, *C.M.G., C.B.E., D.S.O., p.s.c.*	1/4/25 8/12/23
Assistant Adjt.-Gens.	Col. G. de la P. B. Pakenham, *C.M.G., C.B.E., D.S.O., p.s.c.*	1/7/23
	Col. P. E. Hodgson, *D.S.O.*	16/9/23
	Col. F. H. Stapleton, *C.M.G., p.s.c.*	1/4/24
	Col. J. R. Wethered, *C.M.G., D.S.O., p.s.c.*	1/5/25
	Col. V. Asser, *C.M.G., D.S.O.*	5/12/25
Dep. Asst. Adjt.-Gens.	Maj. O. P. Edgcumbe, *M.C.*, R. Signals	29/1/23
	Bt. Lt.-Col. G. F. Perkins, *D.S.O.*, Hampshire R., *p.s.c.* [*l*] (*temp.*) ...	10/7/24
	Maj. A. P. Garnier, *M.B.E., M.C.*, North'd Fus., *p.s.c.* [*l*]	1/1/25 1/5/24
	Bt. Maj. A. A. B. Dowler, R. Surrey R. (*s.c.*)	8/12/25 10/11/23
	Maj. L. D. Hickes, *O.B.E., M.C.*, R.A., *p.s.c.*	4/3/26
Staff Captains ...	Maj. R. H. O. Hanbury, *M.C.*, 15th/19th H.	1/8/22
	Capt. T. J. Edwards, Somerset L.I. (*temp.*)	7/10/22
	Capt. B. Temple, *M.C.*, Gloster R. (*temp.*)	1/5/24
	D/ Bt. Maj. H. James, *M.C.* E. Lan. R., *p.s.c.*	1/11/25
	Capt. W. F. Todd, Cameronians, *p.s.c.*	7/6/26
Director of Personal Services	Maj.-Gen. G. J. Farmar, *C.B., C.M.G., p.s.c.*	23/3/25
Assistant Adjt.-Gens.	Col. W. K. Venning, *C.M.G., C.B.E., M.C., p.s.c.*	17/1/22
	Col. J. J. H. Nation, *C.V.O., D.S.O.*	1/4/23 1/3/21
	Col. G. T. Brierley, *C.M.G., D.S.O., g.* (*temp.*)	31/1/24
Dep. Asst. Adjt.-Gens.	Capt. H. McCormick, *M.C.*, S. Stafford R. (*temp.*)	1/4/23
	Capt. W. P. Buckley, *D.S.O.*, D.C.L.I., *p.s.c.*	24/5/24
	Maj. R. M. Wootten, *M.C.*, The Bays, *p.s.c.* (*temp.*)	1/4/25
	Capt. R. Gurney, North'n R., *p.s.c.*	1/4/26
Staff Captains ...	Capt. G. E. Shelley, Gren. G'ds.	20/9/22
	Capt. R. Andrew, *M.C.*, Cameronians (*temp.*)	15/10/23
	Capt. V. Booth, Gordons (*temp.*)	15/2/25
	Capt. C. C. Malden, R. Sussex R., *p.s.c.*	18/1/26

Digitized by Google

Department of the Adjutant-General to the Forces—*contd.*

Director-General, Army Medical Services	Lt.-Gen. *Sir* Matthew H. G. Fell, *K.C.B., C.M.G.*	3/6/21
Deputy Director-General	**Col. H. B. Fawcus, *C.M.G., D.S.O., M.B., K.H.P.* (*temp.*)** ...	3/6/21 1/7/21
Asst. Director-General	...Bt. Col. W. R. P. Goodwin, *D.S.O.*, R.A.M.C.	8.7.21
Dep. Asst. Director-Generals ...	**Maj. T. J. Mitchell, *D.S.O., M.D.*, R.A.M.C.**	1/8/21
	Maj. W. A. Spong, *M.B.*, R.A.M.C	29/1/21
	Maj. J. W. L. Scott, *D.S.O.*, R.A.M.C.	15/2/21
	Maj. C. M. Drew, *D.S.O., M.B.*, R.A.M.C.	1/4/21
Director of Hygiene	...Maj.-Gen. H. P. W. Barrow, *C.M.G., D.S.O., O.B.E.*	1/5/21
Assistant Director of Hygiene ...	Maj. G. A. D. Harvey, *C.M.G.*, R.A.M.C.	20/3/21
Director of Pathology	..Maj.-Gen. D. Harvey, *C.M.G., O.B.E., M.D.*...	1/9/21
Assistant Director of Pathology ...	Bt. Col. A. E. Hamerton, *C.M.G., D.S.O.*, R.A.M.C.	1/2/21
Inspector of Dental Services ...	Lt.-Col. J. P. Helliwell, *C.B.E.*, A.D. Corps	1/2/21
Matron-in-Chief, Queen Alexandra's Imperial Military Nursing Service	*Miss* F. M. Hodgins, *C.B.E., R.R.C.*	24/3/21

Digitized by Google

DEPARTMENT OF THE QUARTER-MASTER-GENERAL TO THE FORCES.

Quarter-Master-General to the Forces	LT.-GEN. *Sir* WALTER CAMPBELL, *K.C.B., K.C.M.G., D.S.O., p.s.c.* ...	6/3/23
Private Secretary ...	...Capt. & Qr.-Mr. H. Gooch, *M.B.E.*	
Director of Movements and Quartering ...	Maj.-Gen. A. A. McHardy, *C.B., C.M.G., D.S.O., p.s.c.*	1/5/23
Assistant Director of Transportation ...	Col. R. Oakes, *C.B.E.*	1/9/25
Assistant Qr.-Mr.-Gen. ...	Col. A. B. Robertson, *C.M.G., D.S.O., p.s.c.*...	27/6/25
Dep. Asst. Qr.-Mr.-Gen.	Bt. Lt.-Col. J. S. Wilkinson, *D.S.O., M.C.*, Foresters, *p.s.c.*	1/6/25
	Maj. P. de Fonblanque, *D.S.O.*, R.E., *p.s.c.*	—
Staff Captains	Lt. R. P. H. Eyre, *M.B.E.*, R.A.S.C....	1/1/25
	Capt. G. R. S. Wilson, R.E.	20/1/26
	Capt. S. D. Graham, *M.C.*, R.A., *p.s.c.*	30/4/26
Inspector of Fire Services	Capt. & Qr.-Mr. W. S. Hendry	2/7/22
Director of Remounts	Maj.-Gen. G. H. A. White, *C.B., C.M.G., D.S.O.*	13/2/25
Deputy Asst. Directors	Lt. A. J. Cobb, *D.C.M.*, 3rd/6th D.G....	1/1/23
	Bt. Lt.-Col. G. M. Spencer-Smith, *D.S.O.*, R.A.	1/4/23
Director of Supplies and Transport	Maj.-Gen. G. F. Davies, *C.B., C.M.G., C.B.E., e.*	9/8/25 1/4/20
Assistant Directors ...	Col. J. M. Young, *C.B., C.M.G., D.S.O.*	1/12/22
	Col. I. R. S. Shinkwin, *C.M.G., D.S.O., e.*	9/8/25
	Col. J. L. Jesse, *C.M.G., D.S.O.*	12/1/26
Deputy Asst. Directors	Bt. Lt.-Col. J. H. Morris, *D.S.O.*, R.A.S.C.	1/8/23
	Bt. Lt.-Col. C. Burton, *O.B.E., D.S.O.*, R.A.S.C.	28/1/25
	Bt. Lt.-Col. L. D. Inglefield, *D.S.O.*, R.A.S.C.	1/4/26
Staff Captains	Capt. M. T. Chapman, *D.S.O.*, R.A.S.C.	1/10/24
	Capt. C. H. Kuhne, *D.S.O., O.B.E., A.M.I.Mech.E.*, R.A.S.C.	1/2/26
Inspector of Catering ...	Lt.-Col. S. Wright, *O.B.E., D.C.M.*, Qr.-Mr., ret. pay	15/4/18
Director of Equipment and Ordnance Stores	Maj.-Gen. R. K. Scott, *C.B., C.M.G., D.S.O.*, R.A.O.C., *f.*	3/7/23
Assistant Directors ...	Col. P. G. Davies, *C.M.G., M.I.Mech.E.*, Ord. Mech. Eng., 1st Class, R.A.O.C.	13/12/22
	Col. A. R. Oldfield, *D.S.O.*, R.A.O.C., *o.*	1/2/23
	Bt. Col. J. Baker, *C.B.E.*, R.A.O.C., *e., o.*	26/5/26
Assistant Director (Dress and Clothing)	Col. D. J. J. Hill, *C.M.G., D.S.O.*, R.A.O.C., *e., o.*	14/9/23
Deputy Assistant Directors	Maj. W. N. Stokes, *O.B.E., D.S.O.*, R.A.O.C., *p.s.c.*	1/2/25
	Maj. A. R. Valon, *O.B.E., M.C., M.I.Mech.E.*, R.A.O.C.	1/6/26
Director-General, Army Veterinary Services ...	Maj.-Gen. H. T. Sawyer, *C.B., D.S.O.*	1/12/25
Assistant Director-General	Bt. Lt.-Col. W. E. Schofield, *O.B.E.*, R.A.V.C.	1/4/2
Honorary Adviser, The War Office Institutes	*Sir* Alexander W. Prince, *K.B.E.*	
Inspector of the Royal Army Service Corps	Maj.-Gen. W. K. Tarver, *C.B., C.M.G., e.*	9/8/25 1/7/22
Inspector of Army Ord. Services	Col. (*temp. Col. on the Staff* 26/5/26) J. G. Austin, *C.B., C.M.G.*, R.A.O.C., *e., f.*	26/5/26 1/2/23

Digitized by Google

DEPARTMENT OF THE MASTER-GENERAL OF THE ORDNANCE.

Master-General of the Ordnance ...	LT.-GEN. *Sir* J. F. NOEL BIRCH, *K.C.B., K.C.M.G.*, Col. Comdt. R.A. ...	1/10/23
Private Secretary ...	C. J. H. Nicholson, *Esq.*	
Directors of Artillery (*Grade B*) ...	Col. (*temp. Col. on the Staff* 23/10/24) S. C. Peck, *D.S.O., p.s.c.* (*s.c.*) ...	23/10/24
	Col. (*temp. Col. on the Staff* 4/11/24) S. W. H. Rawlins, *C.B., C.M.G., D.S.O., p.s.c.*	10/10/23 4/11/24
Assistant Directors ...	Col. C. R. Gillett, *D.S.O., q.*	1/3/24
	Col. H. A. Lewis, *C.B.E., q.*	1/3/24
	Col. H. R. W. M. Smith, *D.S.O.*	29/3/24
	Col. K. M. Laird, *D.S.O., p.s.c.*	20/11/24
	Col. H. W. Todhunter, *C.M.G., o.*	7/7/26
Deputy Assistant Directors	Bt. Lt.-Col. J. W. Morsley, *O.B.E.*	1/4/19
	Maj. A. G. Rolleston, *O.B.E.*, R.A., *q.*	1/9/23
	Maj. H. W. Goldney, *O.B.E., M.C.*, R.A., *q.**	1/5/25
	Capt. R. G. Ball, Devon. R.	7/7/26
Staff Captains ...	Capt. G. de L. Landon, *M.C.*, R.A., *p.s.c.* [L]	15/9/22
	Capt. H. R. Kilner, *M.C.*, R.A.	1/10/23
	Capt. J. H. T. Icke, P.W. Vols.	1/5/24
	Capt. J. T. Godfrey, R.E.	10/10/24
	Capt. K. V. B. Benfield, *D.S.O., M.C.*, R.A. [L]	31/8/25
	Lt. E. W. Busk, *M.C.*, R. Tank Corps	27/5/26
	Capt. C. T. Beckett, *M.C.*, R.A.	7/6/26
Director of Fortification and Works	Maj.-Gen. H. F. Thuillier, *C.B., C.M.G.*	6/4/24
Assistant Directors ...	Col. J. W. S. Sewell, *C.M.G.*	1/5/23
	Col. R. L. B. Thompson, *C.M.G., D.S.O.*	7/1/25
	Col. R. J. Done, *D.S.O.*	28/6/25
	Col. R. F. A. Butterworth, *C.M.G., D.S.O.*	26/4/26
Deputy Assistant Directors	Maj. H. W. Tomlinson, R.E. (*temp.*)	4/4/24
	Bt. Lt.-Col. G. B. O. Taylor, *C.B.E.*, R.E. [*l*]	7/4/24
	Maj. J. T. Heath, *D.S.O., M.C.*, R.E.	1/7/24
	Bt. Maj. H. S. Briggs, *O.B.E.*, R.E.	25/5/25
	Maj. R. G. P. Hunter, *O.B.E.*, R.E.	15/7/25
	Maj. C. C. Phipps, *M.C.*, R.E.	12/6/26 19/4/25
Staff Captains ...	Capt. K. D. Yearsley, *M.C.*, R.E.	19/6/22
	Capt. F. J. H. Waller, R.E.	1/1/23
	Capt. G. D. Watson, R.E.	8/8/23
	Capt. E. J. B. Buchanan, *D.S.O.*, R.E. [*l*]	15/11/23
	Maj. G. Streeten, *M.C.*, R.E. (*temp.*)	1/7/24
	Capt. T. B. Gravely, R. Signals	11/10/24
	Capt. P. W. Clark, *D.S.O., M.C.*, R.E. (*temp.*)	1/8/25
	Capt. C. P. Wornfold, *M.C.*, R.E.	14/9/25
	Capt. C. J. Fearfield, *M.C.*, R.E.	19/9/25
	Capt. G. D. De'Ath, *M.C.*, R.E.	25/1/26
	Capt. G. MacL. Ross, *M.C.*, R.E.	12/2/26
	Capt. A. L. Wilson, *M.C.*, R.E.	12/6/26
Director of Ordnance Factories	R. Townsend, Esq., *C.B.E., A.C.A.*	
Chemical Engineer ...	G. S. Whitham, *Esq.*	
Chief Technical Examiner for Works Services	Col. D. M. FitzG. Hoysted, *D.S.O.*	20/2/26
Technical Examiners ...	Lt.-Col. C. H. Chapell, Staff for R.E. Serv:	12/8/25
	E. F. Mumby, *Esq., F.S.I.*	

Digitized by Google

DEPARTMENT OF THE PARLIAMENTARY UNDER-SECRETARY OF STATE FOR WAR.

Parliamentary Under-Secretary of State for War ...	COL. *Rt. Hon. the Earl of* ONSLOW, *O.B.E.*, Res. of Off.	
Private Secretary ...	C. A. Lewis, *Esq.*, *M.C.* (*Assistant Principal*).	
Personal Secretary ... *Private* ...	Maj. C. Montague Johnstone, ret. Spec. Res. (*unpaid*).	
Director-General of the Territorial Army	Lt.-Gen. *Sir* Hugh S. Jeudwine, *K.C.B.*, *K.B.E.*, *g.*, Col. Comdt. R.A. ...	1/10/23
Deputy Director ...	Col. (*temp. Col. on the Staff* 13/7/24) *Sir* P. Cyriac B. Skinner, *K.B.E.*, *C.B.*, *C.M.G.*, *D.S.O.*, *p.s.c.*	13/7/24
Deputy Assistant Director	Maj. F. A. Corfield, *D.S.O.*, *O.B.E.*, R.A.S.C., *p.s.c.* (*temp.*)	26/8/24
Staff Captains ...	Lt. H. C. F. Jones, *M.B.E.*, R.A. (*temp.*)	2/10/22
	Capt. J. C. Latter, *M.C.*, Lan. Fus. [*I*] (*temp.*)	17/8/24
Principal	G. D. Roseway, *Esq.*	
Adviser to Dir.-Gen., Terr. Army, for Works Services ...	Lt.-Col. V. P. Smith, ret. pay.	
Matron-in-Chief, Territorial Army Nursing Service ...	*Dame* Anne B. Smith, *D.B.E.*, *R.R.C.*	22/9/25
Comptroller of Lands...	H. G. Golligher, *Esq.*, *C.B.E.* (*Assistant Secretary*).	
Chief Land Agent and Valuer ...	Col. H. C. Cole, *C.B.E.* *F.S.I.*, ret.	

Digitized by Google

DEPARTMENT OF THE FINANCIAL SECRETARY OF THE WAR OFFICE.

FINAN SECRETARY ... ... CAPT. H. D. KING, *C.B.E., D.S.O., V.D., M.P.*, R.N.V.R.

Private Secretary ... ... A. E. Kemble, *Esq., D.S.O.* (*Assistant Principal*).

[The Finance of the Army is administered through the Permanent Under-Secretary of State.]

Director of Army Contracts ... ... N. F. B. Osborn, *Esq., C.B.* (*Assistant Under-Secretary of State*).

Deputy Director of Army Contracts ... L. D. Holland, *Esq., C.B.E.* (*Assistant Secretary*).

Assistant Directors of Army Contracts.

J. Toplis, *Esq., C.B.E.* | R. N. Bradley, *Esq.*

Deputy Assistant Directors of Army Contracts.

A. S. King, *Esq.*
J. A. Williams, *Esq.*
E. H. Davies, *Esq., C.B.E.*

H. J. G. Pearman, *Esq.*
S. N. Rice, *Esq.*

Digitized by Google

DEPARTMENT OF THE PERMANENT UNDER-SECRETARY OF STATE FOR WAR.

PERMANENT UNDER-SECRETARY OF STATE FOR WAR AND ACCOUNTING OFFICER ... } *Sir* HERBERT J. CREEDY, *K.C.B., K.C.V.O.*

Private Secretaries ... ... { A. J. Newling, *Esq.*
E. B. Charteris, *Esq.* (*unpaid*).
Mrs. F. Sammut, *M.B.E.* }

Deputy Under-Secretary of State ... J. B. Crosland, *Esq., C.B.*

Private Secretary ... ... M. H. FitzGerald, *Esq., M.C.*

Assistant Under-Secretaries of State.

R. J. G. C. Paterson, *Esq., C.B.* [Director of Finance (B)]
E. V. Fleming, *Esq., C.B.* [Director of Establishments]
C. F. Watherston, *Esq., C.B.* [Director of Finance (A)]
B. M. Draper, *Esq., C.B.* [Director of Finance (C)]
A. E. Widdows, *Esq., C.B.*

Assistant Secretaries.

F. C. Bovenschen, *Esq.*
B. R. T. Grindle, *Esq.*
W. M. Gaul, *Esq., C.B.E.*
H. C. Gordon, *Esq.*
K. Lyon, *Esq., C.B.E.*
T. J. Cash, *Esq.*
A. Earl, *Esq., C.B.E.*

Principals.

H. W. Moggridge, *Esq., C.M.G.*
G. F. S. Hills, *Esq.*
H. Birkhead, *Esq.*
W. H. T. Ottley, *Esq.*
A. R. McBain, *Esq., O.B.E.*
H. J. B. Clough, *Esq.*
F. Whittle, *Esq.*
J. R. Wade, *Esq.*
H. C. Perrott, *Esq.*
E. J. R. Edwards, *Esq.*
H. C. Care, *Esq.*
A. Rowlands, *Esq., M.B.E.*
F. C. Atkin, *Esq.*
O. S. Cleverly, *Esq.*
W. H. Schlich, *Esq.*
E. M. Daltroff, *Esq.*
W. Hayden, *Esq., O.B.E.* (*actg.*).

Assistant Principals.

J. R. McGregor, *Esq., M.C.* (*Resident Clerk*).
G. W. Turner, *Esq.*
A. J. Newling, *Esq.* (*Priv. Sec. to Perm. U. Sec. of State*).
M. H. Fitzgerald, *Esq., M.C.* (*Priv. Sec. to Dep. U. Sec. of State*).
C. L. Bayne, *Esq.* (*Resident Clerk*).
A. F. Dobbie-Bateman, *Esq.*
E. A. Armstrong, *Esq.*
D. C. J. McSweeney, *Esq.*

Controller of Cost Accounts ... ... A. T. V. Robinson, *Esq.*

Chief Accountant ... ... S. F. H. Goffin, *Esq., O.B.E.*

Accountants.

H. Wilson, *Esq., M.B.E.*
F. E. Gowan, *Esq., O.B.E.*

Chief Paymaster ... ... Col. J. C. Armstrong, *C.B., C.M.G.*, R.A.P.C. 6/10/24

Librarian ... ... F. J. Hudleston, *Esq., C.B.E.*

Head of Information Section ... ... D. Caird, *Esq., C.B.E.*

Digitized by Google

Department of the Permanent Under-Secretary of State for War—*contd.*

Officials lent to other Departments.

Sir Daniel Neylan, *Knt., C.B.E.* (*Asst. Secretary*) (*Treasury Surplus Stores, &c., Liquidation Dept.*).
E. J. Jeffrey, *Esq., O.B.E.* (*Accnt.*) (*Treasury Surplus Stores, &c., Liquidation Dept.*).
F. J. Howard, *Esq., O.B.E.* (*Accnt.*) (*Colonial Office*).

CHAPLAIN-GENERAL TO THE FORCES.

Rev. A. C. H. Jarvis, *C.M.G., M.C., D.D.* (*Chaplain to the King*).

Deputy Chaplain-General to the Forces.

Rev. O. S. Watkins, *C.M.G., C.B.E., K.H.C.*, Chaplain to the Forces, 1st Class.

Rt. Rev. Bishop W. Keatinge, *C.M.G., C.B.E., Bishop of Metellopolis* (Roman Catholic Bishop in Ordinary for the British Army and the Royal Air Force).

INTERDENOMINATIONAL ADVISORY COMMITTEE ON ARMY CHAPLAINCY SERVICES.

(*Arranged in alphabetical order of the titles of the Churches represented*).

Sir Herbert J. Creedy, *K.C.B., K.C.V.O.* (*Chairman*).

The Chaplain-General to the Forces (ex-officio)	*Rev.* A. C. H. Jarvis, *C.M.G., M.C., D.D.* (*Chaplain to the King*).
The Deputy Chaplain-General to the Forces (ex-officio)	*Rev.* O. S. Watkins, *C.M.G., C.B.E., K.H.C.*
Representing the Church of England	*Rev. Canon* J. G. W. Tuckey, *C.B.E., B.D., K.H.C.*
Representing the Presbyterian Churches :—	
Church of Scotland	*Very Rev.* J. A. M'Clymont, *C.B.E., V.D., D.D.*
United Free Church of Scotland	*Rev.* H. Reid, *M.C., M.A.*
Free Church of Scotland	*Rev.* D. Maclean, *D.D.*
Presbyterian Church in Ireland	*Very Rev.* J. M. Simms, *C.B., C.M.G., D.D., LL.D., K.H.C., M.P.* [R].
Presbyterian Church of England	*Rev.* J. A. McIlvride, *M.A.*
Representing the Roman Catholic Church	*Rt. Rev. Bishop* W. Keatinge, *C.M.G., C.B.E., Bishop of Metellopolis.*
Representing the United Navy, Army and Air Force Board (Baptist, Congregational, Primitive and United Methodist Churches) ...	*Rev.* M. E. Aubrey, *M.A*
Representing the Welsh Free Churches	*Rev.* H. Elvet Lewis, *M.A.*
Representing the Wesleyan Church	*Rev.* J. H. Bateson, *C.B.E.*

R. U. Morgan, *Esq., M.B.E.* (*Secretary*).

Digitized by Google

MILITARY ATTACHÉS TO EMBASSIES AND LEGATIONS AT FOREIGN COURTS.

(General Staff Officers).

BELGRADE (*Athens*)	Giles, Lt.-Col. (*temp. Col.* 25/11/25) F. L. N., *D.S.O.*, *O.B.E.*, R.E.	30/5/25
BRUSSELS (*Berne*)	Daubeny, Bt. Lt.-Col. C. J. B. (*graded as Gen. Staff Offr., 2nd grade*)	30/12/25
BUCHAREST	Goodden, Bt. Maj. (*local Lt.-Col.* 20/4/26) R. B., *O.B.E.*, Welch R. [L] (*graded as Gen. Staff Offr., 2nd grade*)	20/4/26
CONSTANTINOPLE (*Sofia*)	Harenc, Maj. R. H., Ind. Army [*l*] (*graded as Gen. Staff Offr., 2nd grade*)	9/4/24
HAGUE, THE (*Stockholm*) (*Oslo*) (*Copenhagen*)	Sandilands, Col. J. W., *C.B.*, *C.M.G.*, *D.S.O.*, *p.s.c.* [*l*]	6/4/24
MADRID (*Lisbon*)	Torr, Bt. Maj. W. W. T., *D.S.O.*, *M.C.*, W. York R., *p.s.c.* (*graded as Gen. Staff Offr., 2nd grade*)	1/4/25
PARIS	Clive, Maj.-Gen. G. S., *C.B.*, *C.M.G.*, *D.S.O.*, *p.s.c.* [L]	10/1/24
	Sherbrooke, Maj. R. L., *D.S.O.*, Foresters [*l*] (*Asst. Mil. Attaché*)	1/11/25
PEKING	Steward, Col. G. R. V., *C.B.E.*, *D.S.O.* [L]	29/8/24
PRAGUE	Oldfield, Bt. Maj. R. W., *D.S.O.*, *M.C.*, R.A., *p.s.c.* [*l*] (*graded as Gen. Staff Offr., 2nd grade*)	18/9/24
RIGA (*Kovno*) (*Helsingfors*) (*Reval*)	LLoyd, Capt. (*local Maj.* 28/6/24) H. W. C., *D.S.O.*, *M.C.*, Wilts. R. [*l*] (*graded as Gen. Staff Offr., 2nd grade*)	28/6/24
ROME	Blaker, Col. W. F., *D.S.O.*, *O.B.E.* [L]	11/5/23
SANTIAGO (CHILE) (*Rio de Janeiro*)	Kinsman, Col. G. R. V., *C.M.G.*, *D.S.O.*, *g.*	26/4/23
TEHERAN	Fraser, Maj. W. A. K., *C.B.E.*, *D.S.O.*, *M.C.*, Ind. Army [L]	27/4/24
TOKYO	Hill, Maj. (*local Lt.-Col.* 12/5/26) L. R., *O.B.E.*, R.A., *p.s.c.* [L]	18/12/25
WARSAW	Clayton, Bt. Lt.-Col. E., *O.B.E.*, R.A., *p.s.c.* [L] (*graded as Gen. Staff Offr., 2nd grade*)	1/4/23
WASHINGTON	Charlton, Col. (*local Maj.-Gen.* 5/3/26) C. E. C. G., *C.B.*, *C.M.G.*, *D.S.O.*	6/6/23
	Alston, Bt. Maj. W. H. S., *M.C.*, Rifle Bde., *p.s.c.* (*Asst. Mil. Attaché*)	8/12/25

Digitized by Google

COMMANDS OF THE ARMY (UNITED KINGDOM).

(Arranged Alphabetically.)

ALDERSHOT COMMAND.—From the Railway Station at Liss, north-eastward along the Southern Railway (but omitting the three small portions of Sussex lying to the north of the railway, and the portions of the parishes of Artington, St. Nicholas and Stoke-next-Guildford to the west of the railway), through Woking to the eastern boundary of Woking Parish; thence northward following the eastern boundaries of the Parishes of Woking, Horsell and Chobham to the Wokingham and Reading Railway; thence westward along that railway as far as the River Loddon; thence southwards along the River Loddon and the road leading from Reading to Liss Railway Station, through Odiham, Alton, Alton Butts and Selbourne; but inclusive also of the portions of the Parishes of Alton and Chawton lying west of that road.

Head-Quarters—**Aldershot.**

GENERAL OFFICER COMMANDING-IN-CHIEF	Chetwode, Gen. *Sir* Philip W., *Bt.*, *K.C.B.*, *K.C.M.G.*, *D.S.O.*, Col. The Greys	1/3/23
	PERSONAL APPOINTMENTS.	
Aides-de-Camp	Forestier-Walker, Capt. C. F., *M.C.*, R.A.	1/8/23
	Troyte-Bullock, Lt. G. V., Rifle Bde. (*extra*) (*unpaid*) ...	26/11/23
	STAFF.	
General Staff.		
Colonel on the Staff	Heywood, Col. (*temp. Col. on the Staff* 1/4/24) C. P., *C.M.G.*, *D.S.O.*, *p.s.c.*	1/4/24
General Staff Officer, 2nd grade ...	Gammell, Capt. J. A. H., *D.S.O.*, *M.C.*, R.A., *p.s.c.* ...	28/5/24
General Staff Officer, 3rd grade ...	Petre, Bt. Maj. R. L., *D.S.O.*, *M.C.*, S. Wales Bord., *p.s.c.*	21/1/25
Attached to the General Staff.		
General Staff Officer for Weapon Training (Class CC)	Ramsden, Bt. Maj. V. B., *D.S.O.*, *M.C.*, S. Wales Bord., *p.s.c.*	14/1/26
Adjutant-General's and Quartermaster-General's Staff.		
Major-General in Charge of Administration	Hambro, Maj.-Gen. *Sir* Percy O., *K.B.E.*, *C.B.*, *C.M.G.*, *p.s.c.*	30/11/25
Asst. Adjt.-Gen.	Lucas, Col. C. H. T., *C.B.*, *C.M.G.*, *D.S.O.*, *p.s.c.* ...	23/3/24
Asst. Qr.-Mr.-Gen.	Martin, Col. G. H., *C.M.G.*, *D.S.O.*, *O.B.E.*, *p.s.c.* ...	20/7/25
Dep. Asst. Qr.-Mr.-Gen.	Sutton, Bt. Lt.-Col. W. M., *D.S.O.*, *M.C.*, R. Tank Corps (*S.C.*)	14/4/23
Staff Captain	Lawrence, Bt. Maj. A. E., *M.C.*, K.R.R.C., *p.s.c.* ...	1/1/25
	ATTACHED TO THE STAFF.	
Artillery.		
Colonel, Royal Artillery	Brind, Col. (*temp. Col. Comdt.* 1/8/25) J. E. S., *C.B.*, *C.M.G.*, *D.S.O.*, *p.s.c.*	1/8/25
Staff Officer, Royal Artillery (G.S.O. 3rd grade)	Kaye, Capt. G. L., *M.C.*, R.A., *g.*, *y**.	10/8/25
Engineers.		
Chief Engineer	Stevenson, Maj.-Gen. A. G., *C.B.*, *C.M.G.*, *D.S.O.* ...	3/4/23
Staff Officer, Royal Engineers ...	Herring, Maj. H. W., *M.C.*, R.E.	
Signals.		
Chief Signal Officer (Class X) ...	Prickett, Col. C. H., *D.S.O.*	6/5/26
Asst. to Chief Signal Officer	Sykes, Capt. A. C., *D.S.O.*, *O.B.E.*, R. Signals.	
	SERVICES.	
Engineer Services (under Chief Engineer).		
Superintending Inspector of Works ...	Spriggs, Lt.-Col. C. W., Staff for R.E. Serv.	
Electrical and Mechanical Officer ...	Trench, Maj. A. H. C., *O.I.E.*, R.E.	
Chief Land Agent	Lambert, Capt. H., ret. (*actg.*).	
Supplies and Transport.		
Asst. Dir. of Supplies and Transport...	Gibb, Col. (*temp. Col. Comdt.* 31/8/24) E., *C.M.G.*, *C.B.E.*, *D.S.O.*	30/10/23
Dep. Asst. Dir. of Supplies and Transport	Dyer, Maj. B. A. S., *D.S.O.*, R.A.S.C.	6/10/24
Remounts.		
Dep. Asst. Dir. of Remounts... ...	Bright, Hon. Brig.-Gen. R. A., *C.B.*, *C.B.E.*, ret. pay, *p.s.c.*, *q.s.*, *e.*	
Medical.		
Dep. Dir. of Medical Services ...	Gallie, Maj.-Gen. J. S., *C.M.G.*, *D.S.O.*	
Asst. Dir. of Medical Services ...	Pallant, Lt.-Col. S. L., *D.S.O.*, R.A.M.C.	
Asst. Dir. of Hygiene	Johnson, Lt.-Col. J. T., *D.S.O.*, *M.D.*, R.A.M.C., *e.*	
Asst. Dir. of Pathology		
Ordnance.		
Asst. Dir. of Ordnance Services ...	Wortham, Col. P. W. T. H., *C.B.*, R.A.O.C., *e.*, *o.*	
Dep. Asst. Dir. of Ordnance Services	King, Maj. J. F., R.A.O.C., *o.*	
Chief Ordnance Mechanical Engineer	Britton, Lt.-Col. E. J. J., *D.S.O.*, *M.I.Mech.E.*, R.A.O.C.	
Veterinary.		
Dep. Dir. of Veterinary Services ...	Anthony, Col. W. S., *C.M.G.*	
Pay.		
Command Paymaster	Todd, Col. C. C., *C.M.G.*, R.A.P.C.	

Digitized by Google

***Aldershot Command*—contd.**

Special Appointments.

Assistant Military Secretary	Kennedy, Maj. S. V., *M.C.*, 18th/18th H.	6/9/23
Assistant Provost Marshal (Class FF)	Pickthall, Bt. Maj. P. J. T., *M.C.*, R.A.	28/9/25
Asst. Chaplain-General	Parry-Evans, *Rev.* J. D. S., *C.M.G.*, *K.H.C.*, Chapl. to the Forces, 1st Class.	
District Barrack Officer	Marsh, Lt.-Col. J. T., *C.M.G.*, Maj. ret. pay.	
Dep. Asst. Dir. of Ordnance Services (Field Stores)	Larmour, Lt.-Col. F. C., *D.S.O.*, R.A.O.C., *s. o.*	
Asst. Superintendent of Physical Training	Goddard, Lt. W. A., Dorset R.	1/5/23
Command Education Officer	McLean, Maj. W., *M.C.*, A.E.C.	
Camp Quarter-Master	Lowther, Lt.-Col. T. E., *M.B.E.*, Qr.-Mr.	18/9/21

At Blackdown.

Garrison Adjutant	Pigou, Lt. R. H., R.W.K.	1/7/26

At Bordon.

Garrison Adjutant (Class FF) ...	Collier, Capt. A. L., *M.C.*, Camerons	5/9/23

Department of the Permanent Under-Secretary of State for War

(detached from the War Office for duty at Headquarters of the Command).

Local Auditor	Richardson, B. H., *Esq.*, *O.B.E.*	
Assistant Local Auditor	Du Heaume, G., *Esq.*	

Royal Army Service Corps.

1 (H.T.) Co.
24 (H.T.) Co.
6 (M.T.) Co.
7 (M.T.) Co.
8 (M.T.) Co.
9 (M.T.) Co.
35 (M.T.) Co.
"P" (M.T.) Co.
"Q" (M.T.) Co.

Royal Army Service Corps—contd.
"A" Supply (Depôt) Co.
"C" Supply Co.

Royal Army Medical Corps.

1 Co.
2 Co.
"A," "B," and "C" Cos. (Depôt).

Royal Army Ordnance Corps.

1 Section.
13 Section.

Royal Army Veterinary Corps.

1 & 2 Sections.

FIELD TROOPS (REGULARS).

1st CAVALRY BRIGADE. *Aldershot.*

Brigade Commander	Cavendish, Col. (*temp. Col. Comdt.* 4/3/24) F. W. L. S.	30/10/24
	H., *C.M.G.*, *D.S.O.*, *p.s.c.*	4/3/24
Brigade Major	Norrie, Maj. C. W. M., *D.S.O.*, *M.C.*, 11th H., *p.s.c.* [*i*]...	18/4/26

The Royals. 10th H. 17th/21st L.
"D" Troop Cav. Div. Signals, R. Signals. Attached:—1 Brig. R. H. A.
"A" Batt. (*Aldershot*)
"B" Batt. "
"M" Batt. "

1st AIR DEFENCE BRIGADE. *Blackdown.*

Commander (Class T.)	Collingwood, Col. C. W., *C.M.G.*, *D.S.O.*, *g.*	1/3/24
Brigade Major	Hanna, Maj. W. F., *M.C.*, R.E., *p.s.c.*	1/4/26

1 A.A. Brig., R.A.—
1 A.A. Batt. (*Blackdown*)
2 A.A. Batt. (*Blackdown*)
3 A.A. Batt. (*Blackdown*)

1 A.A. Searchlight Bn. R.E. (*less detachment*) (*Blackdown*)
1 A.A. Sig. Co., R. Signals (*Blackdown*)

1st DIVISION. *Aldershot.*

General Officer Commanding	Romer, Maj.-Gen. *Sir* Cecil F., *K.B.E.*, *C.B.*, *C.M.G.*, *p.s.c.*	1/4/26
Aide-de-Camp	Turner, Lt. C. G. N., R.A.	15/4/26
General Staff Officer, 1st Grade	Bernard, Bt. Col. D. J. C. K., *C.M.G.*, *D.S.O.*, Rifle Bde., *p.s.c.*	20/5/23
Asst. Adjt. & Qr.-Mr.-Gen.	Logan, Col. F. D., *C.M.G.*, *D.S.O.*, *p.s.c.*	13/4/24
Staff Captain	Lammie, Capt. G., *M.C.*, R. Scots., *p.s.c.*	1/2/26

1st Infantry Brigade (Guards). *Aldershot.*

Brigade Commander	V.C. Hore-Ruthven, Col. (*temp. Col. Comdt.* 1/10/24) *Hon.* A. G. A., *C.B.*, *C.M.G.*, *D.S.O.*, *p.s.c.*	1/10/24
Brigade Major	Warner, Maj. E. C. T., *D.S.O.*, *M.C.*, S. G'ds.	21/1/25

2 Bn. Gren. G'ds. 2 Bn. C. G'ds. 1 Bn. I. G'ds. 1 Bn. Midd'x R.

2nd Infantry Brigade. *Aldershot.*

Brigade Commander	Dill, Col. (*temp. Col. Comdt.* 1/11/23) J. G., *C.M.G.*, *D.S.O.*, *p.s.c.*	1/11/23
Brigade Major	Simson, Maj. H. J., *M.C.*, R. Scots, *p.s.c.* [L]	24/6/24

2 Bn. R. Fus. 1 Bn. The King's R. 1 Bn. Lincoln R. 1 Bn. Seaforth.

Digitized by Google

Aldershot Command—contd.

Division—contd.

3rd Infantry Brigade. *Bordon.*

Brigade Commander ... ... Deedes, Col. (*temp. Col. Comdt.* 10/6/26) C. P., *C.B., C.M.G., D.S.O., p.s.c.* 10/6/26

Brigade Major ... ... Watson, Maj. R. M., *D.S.O.*, Lan. Fus., *p.s.c.* 23/1/26

2 Bn. E. Lan. R. | 1 Bn. R. Sussex R. | 1 Bn. Y. & L. R. | 2 Bn. Gordons.

Divisional Troops.

Royal Artillery. *Aldershot.*

Commanding Royal Artillery ... ... Arbuthnot, Col. (*temp. Col. Comdt.* 1/4/24) A. G., *C.M.G., D.S.O.* 1/4/24

Brigade Major ... ... Thomas, Capt. G. L, *D.S.O., M.C.*, R.A., *p.s.c.* ... 19/2/26

XVII. Field Brig.—	XX. Field Brig.—	XXV. Field Brig.—	1 Pack Brig.—
10 Batt. (*Bordon*)	41 Batt. (*Aldershot*)	12 Batt. (*Bordon*)	2 Batt. (*Ewshott*)
13 Batt. (*Bordon*)	45 Batt. (How.) (*Aldershot*)	25 Batt. (*Bordon*)	3 Batt. (*Ewshott*)
26 Batt. (*Bordon*)	67 Batt. (*Aldershot*)	31 Batt. (How.) (*Bordon*)	4 Batt. (*Ewshott*)
92 Batt. (How.) (*Bordon*)	99 Batt. (*Aldershot*)	58 Batt. (*Bordon*)	

Royal Engineers. *Aldershot.*

Commanding Royal Engineers ... ... Pears, Lt.-Col. G. B., *M.C.*, R.E. [L]

6 (Fd. Park) Co. ... (*Aldershot*) | 23 (Fd.) Co. ... ... (*Aldershot*)

12 (Fd.) Co. ... ... (*Aldershot*) | 26 (Fd.) Co. ... ... (*Bordon*)

Royal Corps of Signals.

1st Divisional Signals (*Aldershot*).

2nd DIVISION. *Aldershot.*

General Officer Commanding ... ... Strickland, Lt.-Gen. *Sir* E. Peter, *K.C.B., K.B.E., C.M.G., D.S.O.*, Col. Norfolk R. 3/4/23

Aide-de-Camp ... ... Oxley, Lt. R. G. R., K.R.R.C. 1/10/25

General Staff Officer, 1st Grade ... ... Howard, Col. G. W., *C.M.G., D.S.O., p.s.c.* 18/4/24

Asst. Adjt. & Qr.-Mr.-Gen. ... ... Gepp, Col. E. C., *D.S.O., p.s.c.* 1/4/24

Staff Captain ... ... Lorie, Capt. R. H., R.U. Rif., *p.s.c.* [*l*] 11/2/26

5th Infantry Brigade. *Aldershot.*

Brigade Commander ... ... Pitt-Taylor, Col. (*temp. Col. Comdt.* 18/6/25) W. W., *C.B., C.M.G., D.S.O., p.s.c.* 18/6/25

Brigade Major ... ... Gambier Parry, Maj. M. D., *M.C.*, R. Tank Corps, *p.s.c.* 16/3/25

1 Bn. Cameronians. | 1 Bn. Gloster R. | 2 Bn. Dorset R. | 2 Bn. Rifle Bde.

9th Infantry Brigade. *Blackdown.*

Brigade Commander ... ... Bartholomew, Maj.-Gen. W. H., *C.B., C.M.G., D.S.O., p.s.c.* 23/8/23

Brigade Major ... ... Boyd, Bt. Maj. J. D., *D.S.O.*, The Queen's R., *p.s.c.* ... 6/7/23

1 Bn. Devon R. (*Blackdown*) | 1 Bn. North'n R. (*Blackdown*) | 2 Bn. R.W.K. (*Woking*) | 2 Bn. K.R.R.C. (*Aldershot*)

Divisional Troops.

Royal Artillery. *Aldershot.*

Commanding Royal Artillery ... ... Peck, Col. (*temp. Col. Comdt.* 1/12/23) H. R., *C.B., C.M.G., D.S.O.* 1/12/23

Brigade Major ... ... Brownlow, Maj. C. A. L., *D.S.O.*, R.A., *p.s.c.* 28/5/2-

III. Field Brig.—	IV. Field Brig.—	*XIX. Field Brig.—	3 Pack Brig.—
18 Batt. (*Deepcut*)	4 Batt. (How.) (*Longmoor*)	H.Q. (*Brighton*)	16 Batt. (*Aldershot*)
62 Batt. (*Deepcut*)	7 Batt. (*Longmoor*)	22 Batt. (How.) (*Brighton*)	18 Batt. (*Aldershot*)
65 Batt. (How.) (*Deepcut*)	14 Batt. (*Longmoor*)	39 Batt. (*Brighton*)	19 Batt. (*Aldershot*)
75 Batt. (*Deepcut*)	66 Batt. (*Longmoor*)	96 Batt. (*Brighton*)	
		97 Batt. (*Brighton*)	

Royal Engineers. *Aldershot.*

Commanding Royal Engineers ... ... Grove, Lt.-Col. T. T., *C.M.G., D.S.O.*, R.E., *p.s.c.* [L]

5 (Fd.) Co. | 11 (Fd.) Co. | 15 (Fd. Park) Co. | 38 (Fd.) Co.

Royal Corps of Signals.

2nd Divisional Signals (*Aldershot*).

Other Regular Troops in the Command.

Royal Artillery.

I. Field Brig.—Army.
11 Batt. (*Deepcut*)
52 Batt. (*Deepcut*)
80 Batt. (How.) (*Deepcut*)
98 Batt. (*Deepcut*)

Royal Engineers.

1 (Fd.) Squadron ...	(*Aldershot*)
8 (Railway) Co. ...	(*Longmoor*)
10 (Railway) Co. ...	(*Longmoor*)
R.E. Mounted Depôt ...	(*Aldershot*)
Railway Training Centre	(*Longmoor*)

Royal Corps of Signals.

"A" Corps Signals ... ...(*Ewshott*)
Alderahot Command Sig. Co. (*Aldershot*)

Royal Tank Corps.

2 Bn. ... ... (*Farnborough*)
Tank & Tracked Transport Exptl. Estabt. } (*Farnborough*)

Corps of Military Police.

Depôt ... ... (*Aldershot*)

* The XIX Field Brig. R.A. (*Brighton*) is under the Eastern Command for administration.

Digitized by Google

EASTERN COMMAND.—The Counties of Northamptonshire, Cambridgeshire, Norfolk, Suffolk, Essex (except Purfleet and Rainham Rifle Range, and (for Foot Guards) Warley), Huntingdonshire, Bedfordshire, Hertfordshire, Middlesex, Kent, Surrey (except the portion included in the Aldershot Command), Sussex and Woolwich (exclusive of the Territorial Troops quartered therein).

Head-Quarters—Horse Guards, S.W. 1.

GENERAL OFFICER COMMANDING-IN-CHIEF.	Braithwaite, Gen. *Sir* Walter P., *K.C.B.*, *p.s.c.* [*l*]	19/2/26

PERSONAL APPOINTMENT.

Aide-de-Camp	Inglis, Lt. F. R., *M.C.*, R.A.S.C.	19/2/26 22/11/24

STAFF.

General Staff.

Colonel on the Staff	Bonham-Carter, Maj.-Gen. C., *C.B.*, *C.M.G.*, *D.S.O.*, *p.s.c.*	18/4/24
General Staff Officer, 2nd grade ...	Hutton, Bt. Maj. T. J., *M.C.*, R.A., *p.s.c.*	24/5/24
General Staff Officer, 3rd grade ...	O'Donovan, Capt. M. J. W., *M.C.*, R. Ir. Fus. (*temp.*) ...	9/2/23

Attached to the General Staff.

General Staff Officer for Weapon Training (Class CC)	Foster, Maj. T. F. V., *M.C.*, R. Sussex R., *p.s.c.* ...	15/10/25

Adjutant-General's and Quartermaster-General's Staff.

Major-General in charge of Administration	O'Dowda, Maj.-Gen. J. W., *C.B.*, *C.S.I.*, *C.M.G.*, *p.s.c.*	25/6/23
Asst. Adjt. Gen.	Grasebrook, Col. G. C., *C.M.G.*, *D.S.O.*, *e.*	1/9/23
Dep. Asst. Adjt.-Gen.	Reilly, Bt. Maj. M. J. T., *M.C.* Inniskilling Fus. (*s.c.*) ...	8/6/24
Asst. Qr.-Mr.-Gen.	Taylor, Col. M. G., *C.M.G.*, *D.S.O.*, *p.s.c.*	24/6/25
Dep. Asst. Qr.-Mr.-Gen.	Robertson, Bt. Maj. G. Mc. M., *D.S.O.*, N. Stafford R....	1/2/25
Staff Captains	Rodwell, Maj. R. M., R.U. Rif.	25/9/22
	Allen, Capt. J. F. W., *M.C.*, The Buffs, *p.s.c.*	1/4/25

ATTACHED TO THE STAFF.

Artillery.

Colonel, Royal Artillery	Wilson, Col. (*temp. Col. Comdt.* 1/4/25) F. A., *C.M.G.*, *D.S.O.*	1/4/25 20/2/25
Brigade Major, Royal Artillery ...	Heywood, Maj. H. F., *M.C.*, R.A., *p.s.c.* [L]	1/3/24
Major Instructor in Gunnery ...	Duke, Maj. B. L., *D.S.O.*, *O.B.E.*, R.A., *g.*	24/7/22
Captain Instructor in Gunnery ...	Armstrong, Capt. R. A., R.A., *g.*	24/10/23

Engineers.

Chief Engineer	Pritchard, Col. (*temp. Col. Comdt.* 28/6/25) H. L., *C.B.*, *C.M.G.*, *D.S.O.*	28/6/25
Dep. Chief Engineer	Jackson, Col. L. C., *C.M.G.*, *D.S.O.*, *p.s.c.*	12/11/25
Staff Officers, Royal Engineers ...	Nation, Maj. C. F., R.E.	
	Sayer, Maj. A. P., *D.S.O.*, R.E.	

Signals.

Chief Signal Officer (Class X) ...	Vernon, Col. H. A., *D.S.O.*	20/2/25

SERVICES.

Engineer Services (under Chief Engineer).

Superintending Inspector of Works ...	Addenbrooke, Lt.-Col. W. H. S., Staff for R.E. Serv.	
Electrical and Mechanical Officer ...	Milliken, Maj. R. C., *A.M.I.E.E.*, R.E. (T.A.)	
Chief Land Agent	Whyte, Maj. J. D. B., ret. (14 *&* 16, *Grosvenor Gardens, S.W.*1.)	

Supplies and Transport.

Asst. Dir. of Supplies and Transport	Macleod, Col. C. W., *C.M.G.*, *D.S.O.*	1/3/24
Dep. Asst. Dir. of Supplies and Transport	Falle, Maj. P. V. Le G., *D.S.O.*, R.A.S.C. [L]	24/2/25

Remounts.

Dep. Asst. Dir. of Remounts ...	Jarvis, Col. F. W. *D.S.O.*, ret. Terr. Army ...	12/8/19 5/4/16

Medical.

Dep. Dir. of Medical Services ...	V.C. Nickerson, Maj.-Gen. W. H. S., *C.B.*, *C.M.G.*, *M.B.*, *K.H.S.*	
Asst. Dir. of Medical Services ...	Hanafin, Lt.-Col. P. J., *D.S.O.*, R.A.M.C.	
Asst. Dir. of Hygiene	Watson, Lt.-Col. D. P., *D.S.O.*, *M.B.*, R.A.M.C.	
Asst. Dir. of Pathology	Bateman, Lt.-Col. H. R., *D.S.O.*, R.A.M.C.	

Ordnance.

Asst. Dir. of Ordnance Services ...	Bush, Col. H. S., *C.B.*, *C.M.G.*, R.A.O.C., *e.*, *o.*	
Dep. Asst. Dir. of Ordnance Services	Sheppard, Maj. J. H. D., R.A.O.C., *o.*	
Chief Ordnance Mechanical Engineer	Quennell, Lt.-Col. W. A., *M.I.Mech.E.*, R.A.O.C.	

Veterinary.

Asst. Dir. of Veterinary Services ...		

Pay.

Command Paymaster	Toller, Col. H. B., *C.M.G.*, R.A.P.C.	

Digitized by Google

***Eastern Command*—contd.**

SPECIAL APPOINTMENTS.

Assistant Military Secretary	McMurrough Kavanagh, Maj. D., 11th H.	7/5/26
Asst. Chaplain-General	Walker, *Rev.* F. J., *C.B.E.*, *M.A.*, *B.D.*, Chapl. to the Forces, 1st Class.	
District Barrack Officer	Buller, Lt.-Col. W. T. M., *O.B.E.*, ret. pay.	
Superintendent of Physical Training	Wand-Tetley, Capt. T. H., Wilts. R.	1/11/25
Asst. Superintendent of Physical Training	Cronyn, Lt. L. L., R. Ir. Fus.	1/8/24
Command Education Officer	Martin, Maj. H. S., A.E.C.	

At London.

Asst. Dir. of Medical Services ...	Houghton, Col. J. W. H., *D.S.O.*, *M.B.*
Dep. Asst. Dir. of Hygiene	Reynolds, Maj. D., *M.C.*, *M.B.*, R.A.M.C.
Dep. Asst. Dir. of Ordnance Services	Sheppard, Maj. R. O., *D.S.O.*, R.A.O.C., *e.*

At Chatham.

Dep. Asst. Dir. of Ordnance Services	Fuller, Maj. B. M., R.A.O.C., *e.*, *o.*

At Colchester

Garrison Adjutant (Class FF) ...	Melville, Capt. G. D., *O.B.E.*, *M.C.*, Welch R. (*S.C.*) ...	31/10/24
Dep. Asst. Dir. of Ordnance Services	Sheppard, Lt.-Col. W. T. *D.S.O.*, R.A.O.C., *e.*	

At Dover.

Garrison Adjutant (Class FF) ...	Watkins, Lt. A. P., *M.C.*, Worc. R. (*temp.*)	1/4/2

At Shorncliffe.

Garrison Adjutant (Class FF) ...	Down, Capt. J. McL., *O.B.E.*, Wilts. R.	11/4/2

At Woolwich.

Dep. Asst. Dir. of Ordnance Services	Hoare, Lt.-Col. L. L., *D.S.O.*, R.A.O.C., *e.*, *o.*

DEPARTMENT OF THE PERMANENT UNDER-SECRETARY OF STATE FOR WAR

(detached from the War Office for duty at Head-Quarters of the Command).

Local Auditor	Beavis, A. B., *Esq.*, *C.B.E.* (8, *Buckingham Gate, S.W.*1.)
Assistant Local Auditors	Dailley, R. H., *Esq.* Norman, L. E., *Esq.*

Royal Army Service Corps.

" Y " (H.T.) (Depôt) Co. (*Woolwich, S.E.*18).
3 (H.T.) Co. (*Woolwich, S.E.*18).
12 (M.T.) Co. (*Woolwich, S.E.*18).
17 (M.T.) Co. (*Woolwich, S.E.*18).
18 (M.T.) Co. (*Chatham*).
20 (M.T.) Co. (*Kensington Barracks, W.*8).
21 (M.T.) Co. (*Colchester*).
22 (M.T.) Co. (*Shorncliffe*).
37 (M.T.) Co. (*Woolwich, S.E.*18).
" B " (Supply) Co. (*Kensington Barracks, W.*8).

Royal Army Service Corps—contd.

" F " (Supply) Co. (*Woolwich, S.E.*18).
" R " Depôt Co. (*Feltham*).
M.T. Stores Depôt (*Feltham*).
M.T. Heavy Repair Shop (*Feltham*).
Vehicle Reserve Depôt (*Feltham*).

Royal Army Medical Corps.

9 Co. (*Colchester*).
10 Co. (*Shorncliffe*).
12 Co. (*Woolwich*).
18 Co. (*Millbank Barracks, S.W.*1).

Royal Army Ordnance Corps.

6 Section (*Chatham*).
7 Section (*Dover*).
8 Section (*Colchester*).

Royal Army Veterinary Corps.

3 and 4 Sections (*Woolwich*).
Detachment (*Shorncliffe*).
Detachment (*Woolwich*).
Detachment (*Colchester*).

Digitized by Google

Eastern Command—contd.

FIELD TROOPS (REGULARS).

§ 4th DIVISION. *Colchester.*

General Officer Commanding ... ... Radcliffe, Maj.-Gen. *Sir* Percy P. de B., *K.C.M.G., C.B., D.S.O., p.s.c.* [L] 1/4/26
Aide-de-Camp ... ... Hill, Capt. F. T., Rifle Bde. ... ... { 1/4/26 / 2/12/28
General Staff Officer, 1st Grade ... Crozier, Col. B. B., *C.M.G., D.S.O., p.s.c.* 4/11/28
Asst. Adjt. and Qr.-Mr.-Gen. ... Tulloch, Col. J. B. G., *C.B. C.M.G., p.s.c.* [I] 11/8/24
Staff Captain ... ... Gallagher, Capt. H. N., *B.Sc. Eng.*, R.A.S.C., *p.s.c.* ... 23/2/26

10th Infantry Brigade. *Shorncliffe.*

Brigade Commander ... ... Stansfeld, Col. (*temp. Col. Comdt.* 1/10/25) T. W., *C.M.G., D.S.O.* 1/10/25
Brigade Major... ... ... Brett, Bt. Maj. R. J., *D.S.O.*, Oxf. & Bucks. L.I. ... 1/2/24

1 Bn. King's Own R. | 1 Bn. R. War. R. | 1 Bn. Inniskilling Fus. | 2 Bn. Loyal R. (*Gravesend*).

11th Infantry Brigade. *Colchester.*

Brigade Commander ... ... Marshall, Col. (*temp. Col. Comdt.* 30/10/23) F. J., *C.B., C.M.G., D.S.O., p.s.c.* 30/10/23
Brigade Major... ... ... Daly, Bt. Maj. V. A. H., *M.C.*, W. York. R., *p.s.c.* ... 23/2/26

2 Bn. Norfolk R. | 1 Bn. Suffolk R. | 2 Bn. Leicester R. | 1 Bn. Essex R.

12th Infantry Brigade. *Dover.*

Brigade Commander ... ... Hankey, Col. (*temp. Col. Comdt.* 1/10/25) H. B., *D.S.O.* ... 1/10/25
Brigade Major... ... ... Fraser, Bt. Maj. *Hon.* W., *D.S.O., M.C.*, Gordons, *p.s.c.*[I] 21/1/25

1 Bn. The Queen's R. | 2 Bn. Beds. & Herts. R. | 1 Bn. Lan. Fus. | 1 Bn. K.O.Y.L.I.

Divisional Troops.

Royal Artillery. *Colchester.*

Commanding Royal Artillery ... ... Forman, Col. (*temp. Col. Comdt.* 1/11/23) A. B., *C.M.G., D.S.O.* 1/11/23
Brigade Major... ... ... Maitland-Dougall, Bt. Maj. W. B., *D.S.O., M.C.*, R.A., *p.s.c.* 1/7/23

II. Field Brig.
H.Q., 42 Batt. (*Shorncliffe*).
35 Batt. (How.) (*Shorncliffe*).
42 Batt. (*Shorncliffe*).
53 Batt. (*Shorncliffe*).
87 Batt. (*Shorncliffe*).

XI. Field Brig.—
78 Batt. (How.) (*Colchester*).
83 Batt. (*Colchester*).
84 Batt. (*Colchester*).
85 Batt. (*Colchester*).

XIII. Field Brig.
2 Batt. (*Woolwich*).
8 Batt. (*Woolwich*).
44 Batt. (*Woolwich*).
82 Batt. (How.) (*Woolwich*).

IV. Pack Brig.—
(*Norwich*) { 15 Batt. / 20 Batt. / 21 Batt.

Royal Engineers. *Colchester.*

Commanding Royal Engineers ... ... Denison, Lt.-Col. G. W., *D.S.O.*, R.E.
9 (Fd.) Co. (*Shorncliffe*). | 18 (Fd. Park) Co. (*Shorncliffe*).

Royal Corps of Signals.
4th Divisional Signals (*Colchester*).

OTHER REGULAR TROOPS IN THE COMMAND.

Cavalry.
3rd/6th D.G. (*Colchester*)
11th H. (*Shorncliffe*)
12th L. (*Hounslow*)

Royal Artillery.
Riding Estabt. (*Woolwich*)
*XIX. Field Brig.
H.Q. (*Brighton*)
29 Batt. (How.) ,,
39 Batt. ,,
96 Batt. ,,

Royal Artillery—contd.
97 Batt. (*Brighton*)
1 Medium Brig.
H.Q. (*Shoeburyness*)
1 Batt. ,,
3 Batt. (How.) (T.D.) ,,
5 Batt. (How.) (*Ipswich*)
22 Batt. (How.) (T.D.) (*Shoeburyness*)

Royal Corps of Signals.
Eastern Comd. Sig. Co. (*London*)
No. 1 (Med. Art.) Sig. Sect. (*Colchester*)
Signals Exptl. Estabt. (*Woolwich*)

Royal Tank Corps.
3 Bn. (*Lydd*)

§ The 4th Division includes the stations of Colchester, Norwich (less the Norfolk Depôt), Ipswich, Dover, Shorncliffe, Hythe and Lydd.

* The XIX Field Brig., R.A. (*Brighton*) is under the Aldershot Command for training.

Digitized by Google

Eastern Command—contd.

EAST ANGLIAN AREA.

Comprising the Counties of Bedfordshire, Hertfordshire, Northamptonshire, Huntingdonshire, Norfolk, Suffolk, Cambridgeshire, Essex (less Tilbury Fort and Coalhouse Battery, north of the Thames) and exclusive of the stations of the 4th Division, Purfleet and Rainham Rifle Ranges, and (for Foot Guards) Warley.

Area Commander ... ... The General Officer Commanding, 54th (The East Anglian) Division (T.A.). *Hertford Barracks.*

Staff Captain ... ... Halliday, Maj. F. S., R.A. (*temp.*) 1/4/24

Regulars.

Royal Artillery:

Dist. Estabt. (*Felixstowe*)
24 Heavy Batt. (*Shoeburyness*)

Infantry:

Depôts.

Norfolk R. (*Norwich*)
Suffolk R. (*Bury St. Edmunds*)
Bedfs. & Herts. R. (*Bedford*)
Essex R. (*Warley*)
North'n R. (*Northampton*)

At Colchester.

Asst. Dir. of Medical Services ... Roch, Col. H. S., *C.M.G.*, *C.B.E.*, *D.S.O.*
Dep. Asst. Dir. of Hygiene ... ... Kempthorne, Lt.-Col. G.A., *D.S.O.*, R.A.M.C.
Dep. Asst. Dir. of Pathology ... Ferguson, Capt. (*temp. Maj.* 16/2/25) W. H., *M.C.*, *M.B.*, R.A.M.C.

Retired Officers employed on Recruiting Duties.

Barber, Capt. R., *M.C.*, ret. pay (*Bury St. Edmunds*)
Lawton, Lt. W. H., ret. pay (*Warley*)
Frost, Capt. F. W., Qr.-Mr., ret. pay (*Norwich*)
Pottle, Capt. W., ret. pay (*Bedford*)
McNaught, Capt. A. G., Res. of Off. (*Northampton*)

CHATHAM AREA.

Including Chatham, Tilbury Fort, Gravesend and Sheerness.

Area Commander ... ... The General Officer Commanding, Commandant School of Military Engineering. *Chatham.*

Dep. Asst. Adjt. & Qr.-Mr.-Gen. ... ... Bonham-Carter, Bt. Maj. A. L., *D.S.O.*, K.R.R.C., *p.s.c.* (*temp.*) 26/4/23

Regulars.

Royal Artillery.
Dist. Estabt. (*Thames & Medway*)

Royal Engineers.
Training Bn. (*Chatham*)
39 (Fortress Co.) (*Sheerness*)
Depôt Bn. (*Chatham*)

At Chatham.

Garrison Adjutant (*Class FF*) ... ... Waggett, Lt. J. L., *M.C.*, K.D.G. 21/1/25

HOME COUNTIES AREA.

Comprising the Counties of Middlesex, Surrey (less those parts in the London District and Aldershot Command), Sussex and Kent (less those portions contained in the Chatham Area) and exclusive of the stations of the 4th Division.

Area Commander ... ... The General Officer Commanding, 44th (The Home Counties) Division (T.A.). *Woolwich.*

Dep. Asst. Adjt. & Qr.-Mr.-Gen. ... ... Stevens, Bt. Lt.-Col. H. R. G., *D.S.O.*, R.A., *p.s.c.* [L] 15/5/26

Regulars.

Cavalry.
Depôt (*Canterbury*)

Royal Artillery.
Depôt, R.A. (*Woolwich*)
Dist. Estabt. (*Dover & Newhaven*)

Royal Engineers.
3 (Fortress) Co. (*Dover*)

Infantry.

Depôts.

The Queen's R. (*Guildford*)
The Buffs (*Canterbury*)
R. Fus. (*Hounslow*)
E. Surrey R. (*Kingston*)
R. Sussex R. (*Chichester*)
R.W.K. (*Maidstone*)
Midd'x R. (*Mill Hill*)

At Shorncliffe.

Asst. Dir. of Medical Services ... Packer, Col. H. D., *C.I.E.*
Dep. Asst. Dir. of Pathology ... ... Casement, Maj. F., *D.S.O.*, *M.B.*, R.A.M.C.

At Woolwich.

Garrison Commander (also Commandant R.A. Depôt) ... ... } de Brett, Col. (*temp. Col. Comdt.* 3/4/23) H. S., *C.B.*, *C.M.G.*, *D.S.O.*, *p.s.c.* [L] 3/4/23
Garrison Adjutant (Class FF) ... Van Straubenzee, Capt. A. B., *M.C.*, R.A. 4/11/24
Asst. Dir. of Medical Services ... Herrick, Col. H., *C.M.G.*, *D.S.O.*
Dep. Asst. Dir. of Hygiene ... ... Hammond Searle, Maj. A. C., *M.C.*, *M.B.*, R.A.M.C.
Dep. Asst. Dir. of Pathology ... Findlay, Capt. (*temp. Maj.*) H. T., *M.B.*, R.A.M.C.

Retired Officers employed on Recruiting Duties.

Steed, Maj. F. S., Qr.-Mr., ret. pay (*Mill Hill*)
Manley, Lt. H. F., *M.C.* (*Res. of Off.*) (*Hounslow*)
Stone, Capt. W. T., ret. pay (*Res. of Off.*) (*Canterbury*)
Miller, Capt. H. G., ret. pay (*Res. of Off.*) (*Chichester*)
Yalden, Capt. T. H., *M.C.*, ret. pay (*Res. of Off.*) (*Kingston on-Thames*)
Godfrey, Capt. F., Res. of Off. (*Guildford*)
Howe, Capt. A., ret. pay (*Res. of Off.*) (*Maidstone*)

Digitized by Google

Eastern Command—contd.

RECRUITING ZONES.

The West Surrey ...	*The Barracks, Guildford*	The East Surrey ...	*The Barracks, Kingston-on-Thames*
The East Kent ...	*The Barracks, Canterbury*	The Sussex ...	*The Barracks, Chichester*
The Royal Fusiliers ...	*The Barracks, Hounslow*	The Essex	*The Barracks, Warley*
The Norfolk ...	*The Barracks, Norwich*	The Northamptonshire and Huntingdonshire	*The Barracks, Northampton*
The Suffolk and Cambridge	*The Barracks, Bury St. Edmunds*	The West Kent ...	*The Barracks, Maidstone*
The Bedfordshire and Hertfordshire ...	*The Barracks, Bedford*	The Middlesex ...	*The Barracks, Mill Hill*

TERRITORIAL DIVISIONS AND BRIGADES.

28th AIR DEFENCE BRIGADE. *Tonbridge.*

Brigade Commander ... ... Queripel, Col. L. H., *C.M.G.*, *D.S.O.* 3/11/25
Brigade Major ... ...

Royal Artillery.
55 A.A. Brig. (1 Batt.)

54th (THE EAST ANGLIAN) DIVISION. *Hertford Barracks, Hertford.*

General Officer Commanding ... ... Duncan, Maj.-Gen. *J.*, *C.B.*, *C.M.G.*, *C.V.O.*, *D.S.O.*, *p.s.c.*, *a.* [L] 27/7/23
General Staff Officer, 2nd Grade ... ... Gidley-Kitchin, Maj. E. G., R.E., *p.s.c.* 1/10/25
Dep. Asst. Adjt. and Qr.-Mr.-Gen. ... Daly, Bt. Maj. L. D., *D.S.O.*, *O.B.E.*, Devon R., *p.s.c.* 1/10/25
Asst. Dir. of Medical Services ... ... Troup, Col. G. A., *T.D.*, *M.D.*, Terr. Army ... 8/4/23
Dep. Asst. Dir. of Ordnance Services ... Head, Maj. E. G., *T.D.*, R.A.O.C. (T.A.) ... 27/11/20
Dep. Asst. Dir. of Veterinary Services ... Castle, Maj. A. F., *F.R.C.V.S.*, R.A.V.C. (T.A.) ... 17/11/24

161st (Essex) Infantry Brigade. *Artillery House, Stratford, E.*

Brigade Commander ... ... Howard, Col. T. N. S. M., *C.B.*, *D.S.O.*, *t.a.* ... 13/4/24

4 Bn. Essex R. 5 Bn. Essex R. 6 Bn. Essex R. 7 Bn. Essex R.

162nd (East Midland) Infantry Brigade. 83, *St. Giles' Street, Northampton.*

Brigade Commander ... ... Brown, Col. J., *C.B.*, *C.B.E.*, *D.S.O.*, *T.D.*, Terr. Army, *t.a.* 2/3/24

5 Bn. Beds. & Herts. R. 4 Bn. North'n R. 5 Bn. North'n R. 1 Bn. Herts. R.

163rd (Norfolk and Suffolk) Infantry Brigade. 22, *Tombland, Norwich.*

Brigade Commander ... ... Luckock, Col. R. M., *C.M.G.*, *D.S.O.*, *p.s.c.*, *t.a.* 13/6/26

4 Bn. Norfolk R. 5 Bn. Norfolk R. 4 Bn. Suffolk R. 1 Bn. Camb. R.

Divisional Troops.

Royal Artillery. *The Barracks, Hertford.*

Commanding Royal Artillery ... ... Harris, Col. O. M., *D.S.O.* (*S.C.*) 19/3/26

84 Field Brig. 85 Field Brig. 86 Field Brig.

Royal Engineers. *Ashburnham Road, Bedford.*

Commanding Royal Engineers ... ... Greig, Lt.-Col. J. R., *T.D.*, *A.M.Inst.C.E.*, R.E. (T.A.)

54 Divl. Engr.

Royal Corps of Signals. 54 Divl. Sigs.	*Royal Army Medical Corps.* 161 Fd. Amb.	*Royal Army Veterinary Corps.* 54 Divl. Mob. Vety. Sect.
Royal Army Service Corps. 54 Divl. Train.	*Royal Army Ordnance Corps.* 54 Ord. Co.	

Digitized by Google

Eastern Command—contd.

ARMY TROOPS IN THE 54th DIVISIONAL AREA.

Royal Artillery.	*Royal Corps of Signals.*	*Royal Tank Corps.*
103 Field Brig.	232, 233, 234 & 237 (Field Art.) Sig. Sects.	25 Armoured Car Co.
104 Field Brig.		
105 Field Brig.	209 (Med. Art.) Sig. Sect.	
108 Field Brig.		
58 Medium Brig.		

COAST DEFENCE TROOPS IN THE 54th DIVISIONAL AREA.

Royal Artillery.	*Royal Engineers.*
Essex Heavy Brig.	Essex (Fortress) R.E.
Suffolk Heavy Brig.	

44th (THE HOME COUNTIES) DIVISION.

R.A. Barracks, Woolwich, S.E.18.

General Officer Commanding ... ... Hodgson, Maj.-Gen. *Sir* Henry W., *K.C.M.G., C.B., C.V.O.*, Col. 14th/20th H. 22/6/23

General Staff Officer, 2nd Grade ... ... Alban, Bt. Maj. C. E. R. G., *D.S.O.*, The King's R., *p.s.c.* 20/12/25

Dep. Asst. Adjt. and Qr.-Mr.-Gen. ... Cousens, Bt. Lt.-Col. R. B., *D.S.O.*, R.A., *p.s.c.* 17/5/24

Asst. Dir. of Medical Services ... ... Warrack, Col. J. S., *T.D., M.D.*, Terr. Army ... 23/4/24

Dep. Asst. Dir. of Ordnance Services ... Pierson, Maj. A. R., R.A.O.C. (T.A.) 17/9/20

Dep. Asst. Dir. of Veterinary Services ... Jagger, Maj. H. C., *O.B.E.*, R.A.V.C. (T.A.) ... 25/9/20

131st (Surrey) Infantry Brigade.

84, *Eccleston Square, London, S.W.1.*

Brigade Commander ... ... Dent, Col. B. C., *C.B., C.M.G., D.S.O.* 18/5/23

4 Bn. The Queen's R. | 5 Bn. The Queen's R. | 5 Bn. R. Surrey R. | 6 Bn. R. Surrey R.

132nd (Middlesex and Sussex) Infantry Brigade.

66, *Victoria Street, London, S.W.1.*

Brigade Commander ... ... Solly-Flood, Col. R. E., *C.M.G., D.S.O., p.s.c.* ... 12/4/24

4 Bn. R. Sussex R. | 7 Bn. Midd'x R. | 8 Bn. Midd'x R. | 9 Bn. Midd'x R.

133rd (Kent and Sussex) Infantry Brigade.

The Drill Hall, Victoria Road, Tunbridge Wells.

Brigade Commander ... ... Dick, Col. R. N., *C.M.G., D.S.O., p.s.c., t.s.* ... 28/2/25

4 Bn. The Buffs. | 5 Bn. R. Sussex R. | 4 Bn. R.W.K. | 5 Bn. R.W.K.

Divisional Troops.

Royal Artillery. *R.A. Barracks, Woolwich.*

Commanding Royal Artillery ... ... Myddelton, Col. R. E., *T.D.*, Terr. Army, *t.a.* { 19/1/26 / 15/4/24

57 Field Brig. | 58 Field Brig. | 59 Field Brig.

Royal Engineers. 10, *Queen's Square, Brighton.*

Commanding Royal Engineers ... ... Sparrow, Lt.-Col. W. A., *O.B.E., T.D.*, R.E. (T.A.) *t.a.*

44 Divl. Eng.

Royal Army Service Corps. 44 Divl. Train.

Royal Army Ordnance Corps. 44 Ord. Co.

Royal Corps of Signals. 44 Divl. Sigs.

Royal Army Medical Corps. 131 Fd. Amb.

Royal Army Veterinary Corps. 44 Divl. Mob. Vety. Sect.

ARMY TROOPS IN THE 44th DIVISIONAL AREA.

Royal Artillery.	*Royal Corps of Signals.*
97 Field Brig.	226 & 227 (Field Art.) Sig. Sects.
98 Field Brig.	208 (Med. Art.) Sig. Sect.
52 Medium Brig.	

COAST DEFENCE TROOPS IN THE 44th DIVISIONAL AREA.

Royal Artillery.	*Royal Engineers.*
Kent Heavy Brig.	Cinque Ports (Fortress) R.E.
Sussex Heavy Brig.	Kent (Fortress) R.E.

OTHER TERRITORIAL TROOPS IN THE COMMAND.

Royal Engineers.

Essex Group, A.A. Search. Cos. | Kent and Middlesex Group, A.A. Search. Cos. | Surrey Group, A.A. Search. Cos.

OFFICERS HAVING THEIR HEADQUARTERS WITHIN, BUT NOT FORMING PART OF, THE EASTERN COMMAND.

Assistant Director of Military Transport ... Vawdrey, Col. G., *C.B., C.M.G., C.B.E., e., Woolwich Arsenal.* 10/10/22

Directing Ordnance Officer ... ... Hamilton, Col. (*temp. Col. on the Staff* 26/5/26) R. S., *C.B., C.M.G., D.S.O.*, R.A.O.C., *e., f., Woolwich Arsenal.*

Store Auditor, Woolwich and Pimlico ... ... Hoppett, G. E., *Esq., Woolwich.*

Digitized by Google

LONDON DISTRICT.—The County of London, the Guards' Depôt at Caterham, Purfleet, Rainham Rifle Range (for Foot Guards), Warley and Pirbright, and (for Regular troops) Windsor. Woolwich (exclusive of the Territorial troops quartered therein) is under the command of the General Officer Commanding-in-Chief, Eastern Command.

Head-Quarters—**Horse Guards, S.W.1**

GENERAL OFFICER COMMANDING — Ruthven, Maj.-Gen. *the Lord, C.B., C.M.G., D.S.O., p.s.c., e.* 1/2/24

PERSONAL APPOINTMENT.

Aide-de-Camp ... ... Chamberlayne, Capt. C. H. L. F. M. T., *M.C.*, S. G'ds.... 10/3/24

STAFF.

General Staff.
General Staff Officer, 2nd grade ... Balfour, Maj. E. W. S., *D.S.O., O.B.E., M.C.*, S. G'ds., *p.s.c.*.... ... ... 1/5/23

Attached to the General Staff.
General Staff Officer for Weapon Training (Class CC) ... ... — Bankier, Capt. A. M., *D.S.O., M.C.*, W. G'ds. (*s.c.*) ... 1/4/25
Brigade Major, Brigade of Guards ... Lambert, Maj. R. S., *M.C.*, Gren. G'ds. 15/4/25

Adjutant-General's and Quartermaster-General's Staff.
Dep. Asst. Adjt. & Qr.-Mr.-Gen. ... Witts, Maj. F. H., *D.S.O. M.C.*, I. G'ds., *p.s.c* 1/2/26
Staff Captain ... ... Adair, Capt. A. H. S., *M.C.*, Gren. G'ds. 1/2/26

ATTACHED TO THE STAFF.

Engineers.
Commanding Royal Engineers ... Cooke, Lt.-Col. G. S. C., *D.S.O.*, R.E.

Signals.
Chief Signal Officer ... ... Mudge, Maj. A. E. P., *O.B.E.*, R. Signals.

SERVICES.

Pay.
Regimental Paymaster, Household Cavalry and Foot Guards ... ... — Hunter, Lt.-Col. C. N., R.A.P.C. (80, *Pall Mall, S.W.1*).

SPECIAL APPOINTMENTS.

Asst. Provost Marshal (Class FF) ... Maturin-Baird, Lt. (*temp. Capt.* 15/4/25) C. E., I. G'ds. (*temp.*) ... ... 12/1/25 (161, *Vauxhall Bridge Road, S.W.1.*).
Asst. Superintendent of Physical Training ... ... — Ponsonby, Lt. R. M. V., W. G'ds. 3/9/23
Command Education Officer ... ... Chamberlain, Capt. N. J., *M.B.E.*, A.E.C.

FIELD TROOPS (REGULARS).

Cavalry.	*Royal Artillery.*	*Infantry.*	*Infantry*—contd.
L.G. (*Regent's Park Barracks*).	"O" Batt. R.H.A. (*St. John's Wood*).	1 Bn. Gren. G'ds. (*Windsor*).	3 Bn. C. G'ds. (*Tower of London*).
		3 Bn. Gren. G'ds. (*Wellington Barracks*).	1 Bn. S. G'ds. (*Wellington Barracks*).
R.H.G. (*Windsor*).		1 Bn. C. G'ds. (*Wellington Barracks*).	2 Bn. S. G'ds. (*Chelsea Barracks*).
			1 Bn. W. G'ds. (*Chelsea Barracks*).

London Recruiting Zone.

Administered for Recruiting purposes direct from the Central Recruiting Depôt, Whitehall, S.W.1.

Chief Recruiting Officer ... ... Clay, Col. H., *C.B.E., D.C.M.*, Qr.-Mr., ret. pay (*attd. War Office*).

Retired Officers employed on Recruiting Duties ... ... — Best, Maj. A., *O.B.E., D.C.M.*, Res. of Off. (*Whitehall*).
Duff, Lt.-Col. J. O., Qr.-Mr., ret. pay (*Whitehall*).
Richards Maj. J., ret. pay (*Whitehall*).

Senior Medical Officer of Recruiting... Cowey, Lt.-Col. R. V., *D.S.O.*, R.A.M.C.

TERRITORIAL DIVISIONS AND BRIGADES.

26th (LONDON) AIR DEFENCE BRIGADE.

Duke of York's Headquarters, Chelsea, S.W.3.

Brigade Commander ... ... Thomson, Col. A. F., *D.S.O.* 18/6/26
Brigade Major... ... ... Pipon, Maj. R. H., *D.S.O., M.C.*, R. Fus., *f.s.* 2/5/24

Royal Artillery.	*Royal Engineers.*	*Royal Corps of Signals.*
51 A.A. Brig.	26 A.A. Bn.	26 A.A. Sig. Co.
52 A.A. Brig.		

56th (1st LONDON) DIVISION. *Finsbury Barracks, City Road, E.C.1.*

General Officer Commanding ... ... Feilding, Maj.-Gen. *Sir* Geoffrey P. T., *K.C.B., K.C.V.O., C.M.G., D.S.O.* 22/6/23
General Staff Officer, 2nd grade ... Kelly, Bt.-Col. E. H., *D.S.O., M.C.*, R.E., *p.s.c.* ... 29/5/26
Dep. Asst. Adjt. & Qr.-Mr.-Gen. ... Douglas-Jones, Maj. S. D., *D.S.O., M.C.*, R.A., *p.s.c.* ... 1/3/24
Asst. Dir. of Medical Services ... Bickerton, Col. R. E., *D.S.O., T.D., M.B.*, Terr. Army... 16/2/25
Dep. Asst. Dir. of Ordnance Services Smith, Maj. O. H. K., R.A.O.C. (T.A.) 2/7/23
Dep. Asst. Dir. of Veterinary Services Perry, Maj. E. M., *O.B.E., T.D., F.R.C.V.S.*, R.A.V.C. (T.A.) 10/7/20

Digitized by Google

London District—contd.

56th (1st *London*) *Division*—contd.

167th (1st London) Infantry Brigade.

Regimental Headquarters, Scots Guards, Birdcage Walk, S.W.1.

Brigade Commander ... ... Paynter, Col. G. C. B., *C.M.G.*, *D.S.O.* (*Comdg. S. G'ds.*).

1 C. of Lond. R. 2 C. of Lond. R. 3 C. of Lond. R. 4 C. of Lond. R.

168th (2nd London) Infantry Brigade. *Finsbury Barracks, City Road, E.C.1.*

Brigade Commander ... ... Glasgow, Col. A. E., *C.B.*, *C.M.G.*, *D.S.O.* 12/3/24

Hon. Art. Co. Inf. Bn. 5 C. of Lond. R. 6 C. of Lond. R. 7 C. of Lond. R.

169th (3rd London) Infantry Brigade.

Regimental Headquarters, Coldstream Guards, Birdcage Walk, S.W.1.

Brigade Commander ... ... **EC** Campbell, Col. J. V., *C.M.G.*, *D.S.O.*, *A.D.C.* (*Comdg. C. G'ds.*).

9 Lond. R. 10 Lond. R. 11 Lond. R. 12 Lond. R.

Divisional Troops.

Royal Artillery. *Finsbury Barracks, City Road, E.C.1.*

Commanding Royal Artillery ... ... Bayley, Col. L. S., *D.S.O.* [L] 15/2/26

90 Field Brig. 91 Field Brig. 92 Field Brig.

Royal Engineers. 10, *Victoria Park Square, Bethnal Green, E.2*

Commanding Royal Engineers ... ... Joseph, Bt. Col. R. H., *D.S.O.*, *T.D.*, R.E. (T.A.) *t.a.*

56 Divl. Engr.

Royal Corps of Signals.
56 Divl. Signals.

Royal Army Service Corps.
56 Divl. Train.

Royal Army Medical Corps.
167 Fd. Amb.

Royal Army Ordnance Corps.
56 Ord. Co.

Royal Army Veterinary Corps.
56 Divl. Mob. Vety. Sect.

ARMY TROOPS IN THE 56th (1st LONDON) DIVISIONAL AREA.

Royal Army Medical Corps.

56 C.C.S.

27th (LONDON) AIR DEFENCE BRIGADE.

Duke of York's Headquarters, Chelsea, S.W.3.

Brigade Commander ... ... Simpson, Col. H. C., *C.M.G.*, *D.S.O.*, *g.* 5/4/25

Brigade Major ... ... Michelli, Maj. P. F. M., R.E. 11/9/22

Royal Artillery.
53 A.A. Brig.
54 A.A. Brig.

Royal Engineers.
27 A.A. Bn.

Royal Corps of Signals.
27 A.A. Sig. Co.

47th (2nd LONDON) DIVISION.

Duke of York's Headquarters (South Wing), Chelsea, S.W.3.

General Officer Commanding ... ... Thwaites, Maj.-Gen. *Sir* William, *K.C.M.G.*, *C.B.*, *p.s.c.* [*l*] 30/7/23

General Staff Officer, 2nd grade ... Macindoe, Maj. J. D., *O.B.E.*, *M.C.*, S. G'ds., *p.s.c.* ... 22/1/25

Dep. Asst. Adjt. & Qr.-Mr.-Gen. ... Congreve, Bt. Maj. C. R., *D.S.O.*, *O.B.E.*, Durham L.I., *p.s.c.* 15/3/24

Asst. Dir. of Medical Services ... Ray, Col. M. B., *D.S.O.*, *T.D.*, *M.D.*, Terr. Army ... 1/4/24

Dep. Asst. Dir. of Ordnance Services Brooks, Maj. A. J., R.A.O.C. (T.A.) 28/5/26

Dep. Asst. Dir. of Veterinary Services Dayer Smith, Maj. P. W., *O.B.E.*, *T.D.*, R.A.V.C.(T.A.) *t.s.* 13/7/20

140th (4th London) Infantry Brigade.

Regimental Headquarters, Irish Guards, Birdcage Walk, S.W.1.

Brigade Commander ... ... Darell, Col. W. H. V., *C.M.G.*, *D.S.O.*, *p.s.c.* (*Comdg. I. G'ds.*).

Brigade Major ... ... Fleming, Maj. C. F., Res. of Off. 31/7/24

13 Lond. R. 14 Lond. R. 16 Lond. R. 28 Lond. R.

Digitized by Google

London District—contd.:

47th (2nd *London*) *Division*—contd:

141st (5th London) Infantry Brigade.

Dukes of York's Headquarters (Right Wing), Chelsea, S.W.3.

Brigade Commander ... ... Pank, Col. C. H., *C.M.G.*, *D.S.O.*, *T.D.*, Terr. Army ... 10/3/24

17 Lond. R. 18 Lond. R. 19 Lond. R. 20 Lond. R.

142nd (6th London) Infantry Brigade.

Regimental Headquarters, Welsh Guards, Birdcage Walk, S.W.1.

Brigade Commander ... ... Price, Col. T. R. C., *C.M.G.*, *D.S.O.*, *p.s.c.* (*Comdg. W. G'ds.*).

Brigade Major... ... ... Dudley-Ward, Maj. C. H., *D.S.O.*, *M.C.*, Res. of Off. ... 22/1/23

21 Lond. R. 22 Lond. R. 23 Lond. R. 24 Lond. R.

Divisional Troops.

Royal Artillery. Dukes of York's Headquarters, Chelsea, S.W.3.

Commanding Royal Artillery ... ... Eley, Col. E. H., *C.M.G.*, *C.B.E.*, *D.S.O.*, *T.D.*, Terr. Army 2/3/24

63 Field Brig. 64 Field Brig. 65 Field Brig.

Royal Engineers. Dukes of York's Headquarters, Chelsea, S.W.3.

Commanding Royal Engineers ... ... Fisher, Lt.-Col. S. H., *M.C.*, R.E. (T.A.) *t.a.*
47 Divl. Eng.

Royal Corps of Signals.
47 Divl. Sign.

Royal Army Service Corps.
47 Divl. Train.

Royal Army Medical Corps.
140 Fd. Amb.

Royal Army Ordnance Corps.
47 Ord. Co.

Royal Army Veterinary Corps.
47 Divl. Mob. Vety. Sect.

ARMY TROOPS IN THE 47th (2nd LONDON) DIVISIONAL AREA.

Royal Artillery.
53 Medium Brig.

Royal Corps of Signals.
204 (Med. Art.) Sig. Sect.

Royal Tank Corps.
22 Armoured Car Co.
23 Armoured Car Co.

Royal Army Medical Corps.
47 C.C.S.
18 Gen. Hosp.

Royal Army Medical Corps—contd.
8 Hyg. Co.

Royal Army Veterinary Corps.
5 Vety. Evac. Stn.
47 Vety. Hosp.

OTHER TERRITORIAL TROOPS IN THE DISTRICT.

Royal Artillery.
11 (Hon. Art. Co.) Brig. R.H.A.

Royal Corps of Signals.
2 Cav. Divl. Sign.

Royal Army Ordnance Corps.
2 Cav. Divl. Detachment.

Digitized by Google

NORTHERN COMMAND.—Berwick-on-Tweed (except Regulars and Militia) and the Counties of Northumberland, Durham, Yorkshire, Lincolnshire, Nottinghamshire, Derbyshire, Staffordshire, Leicestershire and Rutland.

Head-Quarters.—York.

GENERAL OFFICER COMMANDING-IN-CHIEF. — Harington, Lt.-Gen. *Sir* Charles H., *G.B.E.*, *K.C.B.*, *D.S.O.*, Col. The King's R., Col. Comdt. A.E.C., *p.s.c.* 1/11/23

PERSONAL APPOINTMENT.

Aide-de-Camp ... ... Kendall, Lt. C. E., R.A. 9/6/22

STAFF.

General Staff.

General Staff Officer, 1st grade ... Seymour, Col. W. W., *p.s.c.* 15/2/23

General Staff Officer, 3rd grade ... Finch, Bt. Maj. L. H. K., *D.S.O.*, *O.B.E.*, Cheshire R., *p.s.c.* 8/3/26

Brigade Major... ... ... Barry, Capt. A. G., *D.S.O.*, *M.C.*, R. Tank Corps, *p.s.c.*.... 30/6/26

Attached to the General Staff.

General Staff Officer for Weapon Training (Class OO) ... ... Thomson, Capt. A. B., *M.B.E.*, The Buffs, *p.s.c.* ... 11/2/26

Adjutant-General's and Quartermaster-General's Staff.

Colonel on the Staff in charge of Administration ... ... Harman, Col. (*temp. Col. on the Staff* 1/4/24) A. E. W., *C.B.*, *D.S.O.*, *A.D.C.* 1/4/24

Dep. Asst. Adjt.-Gens.... ... ... Maude, Lt.-Col. C. G., *D.S.O.*, *O.B.E.*, *M.C.*, A.E.C., *p.s.c.* 21/12/24

Stubbs, Bt. Lt.-Col. G. C., *D.S.O.*, Suffolk R., *p.s.c.*, *e*.... 28/3/26

Asst. Qr.-Mr.-Gen. ... ... Delano-Osborne, Col. O. H., *C.M.G.*, *p.s.c.* 16/2/24

Staff Captain ... ... V.C. Roupell, Capt. G. R. P., E. Surrey R., *p.s.c.* ... 1/5/24

ATTACHED TO THE STAFF.

Artillery.

Colonel, Royal Artillery ... ... Lewin, Col. H. F. E., *C.M.G.* 5/12/25

Brigade Major, Royal Artillery ... Mascall, Maj. M. E., *D.S.O.*, *O.B.E.*, R.A. (*s.c.*) 18/12/23

Captain Instructor in Gunnery ... Montague, Capt. J. E. F., R.A., *p.f.* (*temp.*) 10/10/25

Engineers.

Chief Engineer ... ... Biddulph, Col. H., *C.M.G.*, *D.S.O.* 1/5/23

Staff Officer, Royal Engineers ... Pakenham-Walsh, Maj. W. P., R.E.

Signals.

Chief Signal Officer ... ... Salmond, Lt.-Col. H. A. B., R. Signals.

SERVICES.

Engineer Services (under Chief Engineer).

Superintending Inspector of Works ... Billingham, Lt.-Col. J. A. L., *F.S.I.*, Staff for R.M. Serv.

Electrical and Mechanical Officer ... Bremner, Lt.-Col. A. D. St. G., *M.C.*, R.E.

Chief Land Agent ... ... Combe, Maj. J. S., *O.B.E.*, ret.

Supplies and Transport.

Asst. Dir. of Supplies and Transport Beddy, Col. B. L., *D.S.O.* 21/12/25

Dep. Asst. Dir. of Supplies and Transport ... ... Campbell, Maj. G. A., *D.S.O.*, R.A.S.C. (*temp.*) 24/10/22

Remounts.

Dep. Asst. Dir. of Remounts ... Cadell, Lt.-Col. J. F., ret. pay, *p.s.c.* 10/2/19

Medical.

Dep. Dir. of Medical Services ... Brakenridge, Col. F. J., *C.M.G.*

Dep. Asst. Dir. of Medical Services Grant, Maj. M. F., *M.D.*, R.A.M.C. [*i*].

Asst. Dir. of Hygiene ... ... Tyndale, Lt.-Col. W. F., *C.M.G.*, *D.S.O.*, *M.D.*, R.A.M.C.

Ordnance.

Asst. Dir. of Ordnance Services ... Fernyhough, Bt. Col. H. C., *C.B.*, *C.M.G.*, *D.S.O.*, R.A.O.C., *e.*, *o.*

Dep. Asst. Dir. of Ordnance Services Cansdale, Capt. C., *O.B.E.*, R.A.O.C., *o.*

Chief Ordnance Mechanical Engineer White, Maj. W., *M.I.Mech.E.*, R.A.O.C.

Veterinary.

Asst. Dir. of Veterinary Services ... Gamble, Lt.-Col. H., *O.B.E.*, *F.R.C.V.S.*, R.A.V.C.

Pay.

Command Paymaster ... ... Church, Col. A. J. B., *C.M.G.*, R.A.P.C.

SPECIAL APPOINTMENTS.

Asst. Chaplain-General ... ... Hughes, *Rev.* L. A., *M.A.*, Chapl. to the Forces, 1st Class.

District Barrack Officer ... ... Crosse, Lt.-Col. W. C., *D.S.O.*, ret. pay (*Res. of Off.*) ... 25/4/25

Superintendent of Physical Training Price, Capt. W. Y., *M.C.*, Welch R. 30/9/24

Command Education Officer ... ... Furze, Maj. E. K. B., *D.S.O.*, *M.C.*, A.E.C. (*s.c.*)

At Catterick.

Dep. Asst. Dir. of Ordnance Services Weir, Capt. R. A., R.A.O.C., *o.*

At York.

Dep. Asst. Dir. of Ordnance Services Hopkins, Maj. G. R., *O.B.E.*, R.A.O.C., *p.s.c.*

Digitized by Google

Northern Command—contd.

DEPARTMENT OF THE PERMANENT UNDER-SECRETARY OF STATE FOR WAR

(detached from the War Office for duty at Head-Quarters of the Command).

Local Auditor ... ... Beard, J. J., *Esq.*, *C.B.E.*
Asst. Local Auditor ... ... Gosden, F., *Esq.*

Royal Army Service Corps.
15 (M.T.) Co. (*York*).
19 (M.T.) Co. (*Catterick*).
" H " (Supply) Co. (*York*).

Royal Army Medical Corps.
8 Co. (*York*).

Royal Army Ordnance Corps.
9 Section (*Catterick*).

OTHER REGULAR TROOPS IN THE COMMAND.

Cavalry.
8th H. (*York*).

Royal Artillery.
X Field Brig. (Army) (*Newcastle-on-Tyne*).
30 Batt. (How.) (*Sheffield*).
46 Batt. (*Sheffield*).
51 Batt. (*Newcastle-on-Tyne*).
54 Batt. (*Newcastle-on-Tyne*).

Royal Engineers.
13 (Survey) Co. (*York*).
16 (Fortress) Co. (*Paull-on-Humber*).
55 (Field) Co. (*Catterick*).
59 (Field) Co. (*Catterick*).

Royal Corps of Signals
Signal Training Centre (*Catterick*).
Depôt Bn. (*Catterick*).
Training Bn. (*Catterick*).
Northern Command Signal Co. (*York*).

Royal Corps of Signals—contd.
No. 1 (Field Art.) Sig. Sect. (*Newcastle-on-Tyne*).

Infantry.
2 Bn. E. York. R. (*Lichfield*).
1 Bn. Green Howards (*Strensall*).
1 Bn. Border R. (*York*).
2 Bn. N. Stafford R. (*Lichfield*).

Royal Tank Corps.
4 Bn. (*Catterick*)
5 Armoured Car Co. (*Scarborough*).

NORTHUMBRIAN AREA.

Comprising the Counties of Northumberland and Durham, the North and East Ridings of Yorkshire and Berwick-on-Tweed (except Regulars and Militia quartered therein).

Area Commander ... ... The General Officer Commanding, 50th (The Northumbrian) Division (T.A.) ... ... *Catterick Camp*
Dep. Asst. Adjt. and Qr.-Mr.-Gen. Holbrook, Bt. Lt.-Col. A. E., *D.S.O.*, R.A.S.C. (*temp.*) ... 16/2/24

Regulars.

Royal Artillery.
H.Q. & Dist. Estabt. (*Tees & Tyne*).
Dist. Estabt., Humber (*Hedon*).

Infantry. Depôts.
North'd Fus. (*Newcastle-on-Tyne*).
E. York. R. (*Beverley*).
Green Howards (*Richmond*).
Durham L.I. (*Newcastle-on-Tyne*).

At Catterick.
Dep. Asst. Dir. of Hygiene ... ... Langrishe, Maj. J. du P., *D.S.O.*, *M.B.*, R.A.M.C.

Retired Officers employed on Recruiting Duties.

Connors, Capt., D., ret. pay (*Res. of Off.*) (*Middlesbrough*)
Whan, Capt. S., *M.B.E.*, Qr.-Mr., ret. pay (*Durham*)

Wilson, Capt. A. H., ret. pay (*Newcastle-on-Tyne*)
McDermott, Capt. E., *D.C.M.*, ret. pay (*Res. of Off.*) ... ... (*Hull*)

WEST RIDING AREA.

Comprising the West Riding of Yorkshire.

Area Commander ... ... The General Officer Commanding, 49th (The West Riding) Division (T.A.) ... ... *York*
Dep. Asst. Adjt. and Qr.-Mr.-Gen. Pery-Knox-Gore, Bt. Lt.-Col. A. F. G., *D.S.O.*, R.A.S.C., *p.s.c.* (*temp.*) 1/6/23

Regulars.
Infantry.
Depôts.

W. York. R. (*York*).
D.W.R. (*Halifax*)

K.O.Y.L.I. (*Pontefract*).
Y. & L.R. (*Pontefract*).

At York.
Dep. Asst. Dir. of Hygiene and Pathology Frost, Maj. W. A., *O.B.E.*, *M.B.*, R.A.M.C.

Retired Officers employed on Recruiting Duties.

Boocock, Capt. W., *M.C.*, ret. pay (*Res. of Off.*) (*Sheffield*)

Bell, Capt. R. R. W., *M.C.*, ret. pay ... (*Leeds*)

NORTH MIDLAND AREA.

Comprising the Counties of Lincolnshire, Derbyshire, Nottinghamshire, Staffordshire, Leicestershire and Rutlandshire.

Area Commander ... ... The General Officer Commanding 46th (The North Midland) Division (T.A.) ... ... *Derby*
Dep. Asst. Adjt. and Qr.-Mr.-Gen. Little, Bt. Lt.-Col. C. H., *D.S.O.*, Somerset L.I. (*temp.*) ... 1/10/23

Regulars
Infantry.
Depôts.

Lincoln R. (*Lincoln*).
Leicester R. (*Leicester*).
S. Stafford R. (*Lichfield*)

Forresters (*Derby*).
N. Stafford R. (*Lichfield*).

Digitized by Google

Northern Command—contd.

N. Midland Area—contd.

Retired Officers employed on Recruiting Duties.

Steer, Lt. H. E., *M.C.*, ret. pay ... (*Leicester*)
McGuire, Maj. M., *O.B.E.*, ret. (*Capt. & Qr.-Mr., ret. pay*)... ... ... (*Nottingham*)
White, Maj. F. H., *O.B.E.*, *D.C.M.*, Qr.-Mr., ret. pay (*Wolverhampton*)
Troops, Capt. A., *M.B.E.*, ret. pay... ... (*Derby*)
Tapster, Capt. A., *M.C.*, ret. pay (*Res. of Off.*) (*Lincoln*)
Hazlewood, Maj. J., *M.C.*, *D.C.M.*, ret. pay (*Stoke-on-Trent*)

RECRUITING ZONES.

The Northumberland...	7, *Ridley Villas, Newcastle-on-Tyne.*	The North Riding ...	25, *Grange Road, Middlesbrough.*
The Lincolnshire ...	*New Barracks, Lincoln.*	The Staffordshire ...	1, *Ashford Street, Shelton, Stoke-on-Trent.*
The West Riding ...	69, *Clarendon Road, Leeds.*	*including* The Wolverhampton City.	43a, *Queen Street, Wolverhampton.*
including The Sheffield City ...	123, *Surrey Street, Sheffield.*	The Derbyshire ...	67, *London Road, Derby.*
The East Riding ...	4, *West Parade, Anlaby Road, Hull.*	The Nottinghamshire	*Trinity Square, Nottingham.*
The Leicestershire ...	31, *Princess Road Leicester.*	The Durham	53, *Old Elvet, Durham.*

TERRITORIAL DIVISIONS AND BRIGADES.

5th Cavalry Brigade. 19, *St. Mary's, Bootham, York.*

Brigade Commander ... ... Kelly, Col. P. J. V., *C.M.G.*, *D.S.O.*, Col. 3rd H. ... 26/7/25

York. Hrs. Yeo. Notts. Yeo. York. Dns. Yeo.

6th Cavalry Brigade (*part of*). *Idlicote, Shipston-on-Stour, Worcs.*

Brigade Commander ... ... Sewell, Col. H. S., *C.M.G.*, *D.S.O.* 8/4/24

Warwick Yeo. Staffs. Yeo. Leic. Yeo.

50th (THE NORTHUMBRIAN) DIVISION. *Cutterick Camp.*

General Officer Commanding ...	Dudgeon, Maj.-Gen. F. A., *C.B.*, *p.s.c.*	4/7/23
General Staff Officer, 2nd grade ...	Duke, Bt. Maj. J. P., *D.S.O.*, *M.C.*, R. War. R., *p.s.c.* ...	11/2/24
Dep. Asst. Adjt. and Qr.-Mr.-Gen. ...	Morgan, Bt. Maj. M. C., *M.C.*, S. Wales Bord., *p.s.c.* ...	9/7/24
Asst. Dir. of Medical Services (Newcastle-on-Tyne)	Gover, Col. J. M., *D.S.O.*, *T.D.*, *M.B.*, Terr. Army, *t.a.*	1/9/24
Dep. Asst. Dir. of Ordnance Services	Routledge, Bt. Lt.-Col. W., R.A.O.C. (T.A.) *t.a.* ...	20/7/20
Dep. Asst. Dir. of Veterinary Services	Peele, Maj. H., R.A.V.C. (T.A.) *t.a.*	31/7/20

149th (Northumberland) Infantry Brigade.

Drill Hall, Hutton Terrace, Newcastle-on-Tyne.

Brigade Commander ... ... Morant, Col. H. H. S., *D.S.O.* 7/5/24

4 Bn. North'd Fus. 5 Bn. North'd Fus. 6 Bn. North'd Fus. 7 Bn. North'd Fus.

150th (York and Durham) Infantry Brigade. *Chancery Lane, Malton.*

Brigade Commander ... ... Alexander, Col. H. L., *C.B.*, *C.M.G.*, *D.S.O.*, *p.s.c.* ... 1/4/24

4 Bn. E. York. R. 4 Bn. Green Howards. 5 Bn. Green Howards. 5 Bn. Durham L.I.

151st (Durham) Light Infantry Brigade. 53, *Old Elvet, Durham.*

Brigade Commander ... ... Stobart, Col. G. H., *C.B.E.*, *D.S.O.*, Terr. Army (*Lt.-Col. ret. pay*) (*Res. of Off.*) *t.a.* 16/11/25

6 Bn. Durham L.I. 7 Bn. Durham L.I. 8 Bn. Durham L.I. 9 Bn. Durham L.I.

Digitized by Google

Northern Command—contd.

50th (*The Northumbrian*) *Division*—contd.

Divisional Troops.

Royal Artillery. *Catterick Camp.*

Commanding Royal Artillery ... ... Palmer, Col. C. E., *C.B., C.M.G., D.S.O.* 28/3/28

72 Field Brig. 73 Field Brig. 74 Field Brig.

Royal Engineers. *Barras Bridge, Newcastle-on-Tyne.*

Commanding Royal Engineers ... ... Wood, Bt. Col. E. L., *M.C.*, R.E. (T.A.) *t.a.*

50 Divl. Eng.

Royal Corps of Signals.
50 Divl. Sigs.

Royal Army Medical Corps.
149 Fd. Amb.

Royal Army Veterinary Corps.
50 Divl. Mob. Vety. Sect.

Royal Army Service Corps.
50 Divl. Train.

Royal Army Ordnance Corps.
50 Ord. Co.

ARMY TROOPS IN THE 50th DIVISIONAL AREA.

Cavalry.
North'd Hrs. Yeo.

Royal Corps of Signals.
206 (Med. Art.) Sig. Sect.

Royal Army Medical Corps.
50 C.C.S.

Royal Artillery.
55 Medium Brig.

Royal Tank Corps.
26 Armoured Car Co.

COAST DEFENCE TROOPS IN THE 50th DIVISIONAL AREA.

Royal Artillery.
Durham Heavy Brig.
E. Rid. Heavy Brig.
Tynemouth Heavy Brig.

Royal Engineers.
E. Rid. (Fortress) R.E.
N. Rid. (Fortress) R.E.
Tyne Elec. (Fortress) R.E.

49th (THE WEST RIDING) DIVISION. 8, *St. Leonards, York.*

General Officer Commanding	Cameron, Maj.-Gen. N. J. G., *C.B., C.M.G., p.s.c.* ...	9/6/26
General Staff Officer, 2nd Grade ...	Savile, Bt. Lt.-Col. C. R. U., *D.S.O., O.B.E.*, R. Fus., *p.s.c.*	8/1/25
Dep. Asst. Adjt. and Qr.-Mr.-Gen. ...	Wilberforce, Capt. W., *D.S.O., M.C.*, R.W.K., *p.s.c.* ...	8/3/26
Asst. Dir. of Medical Services ...	Whalley, Col. F., *D.S.O., T.D., M.B.*, Terr. Army ...	16/2/25
Dep. Asst. Dir. of Ordnance Services	Jack, Maj. D. J., *M.C.*, R.A.O.C. (T.A.)	19/6/20
Dep. Asst. Dir. of Veterinary Services	Pawlett, Maj. F. W., *T.D.*, R.A.V.C. (T.A.)	18/3/24

146th (1st West Riding) Infantry Brigade. 19, *St. Mary's, York.*

Brigade Commander ... ... Hunter, Col. A. J., *C.M.G., D.S.O., M.C., p.s.c.* 22/4/26

5 Bn. W. York. R. 6 Bn. W. York. R. 7 Bn. W. York. R. 8 Bn. W. York. R.

147th (2nd West Riding) Infantry Brigade. 8, *Close Lea, Rastrick, Brighouse.*

Brigade Commander ... ... Orpen-Palmer, Col. H. B. H., *C.M.G., D.S.O.* [*l*] ... 14/7/26

4 Bn. D.W.R. 5 Bn. D.W.R. 6 Bn. D.W.R. 7 Bn. D.W.R.

148th (3rd West Riding) Infantry Brigade. 11, *Bank Street, Sheffield.*

Brigade Commander ... ... Branson, Col. D. S., *D.S.O., M.C., T.D.*, Terr. Army, *t.a.* 2/10/25

4 Bn. K.O.Y.L.I. 5 Bn. K.O.Y.L.I. Hallamshire Bn. Y. & L.R. 5 Bn. Y. & L.R.

Divisional Troops.

Royal Artillery. 8, *St. Leonard's, York.*

Commanding Royal Artillery ... ... Allardyce, Col. J. G. B., *C.M.G., D.S.O.* 5/3/24

69 Field Brig. 70 Field Brig. 71 Field Brig.

Royal Engineers. *Glossop Road, Sheffield*

Commanding Royal Engineers ... ... Neill, Lt.-Col. F. A., *D.S.O.*, R.E. (T.A.) *t.a.*

49 Divl. Eng.

Digitized by Google

Northern Command—contd.

49th (The West Riding) Division—contd.

Royal Corps of Signals.
49 Divl. Sigs.

Royal Army Medical Corps.
146 Fd. Amb.

Royal Army Veterinary Corps.
49 Divl. Mob. Vety. Sect.

Royal Army Service Corps.
49 Divl. Train.

Royal Army Ordnance Corps.
49 Ord. Co.

ARMY TROOPS IN THE 46th DIVISIONAL AREA.

Royal Artillery.
54 Medium Brig. (less 2 Batts.).

Royal Corps of Signals.
205 (Med. Art.) Sig. Sect.

Royal Army Medical Corps.
49 C. C.S.
6 Hyg. Co.

46th (THE NORTH MIDLAND) DIVISION. 15, *Tenant Street, Derby.*

General Officer Commanding	Van Straubenzee, Maj.-Gen. C. C., *C.B.*, *C.M.G.* ...	11/6/23
General Staff Officer, 2nd Grade ...	Le Fanu, Capt. R., *M.C.*, Leicester R., *p.s.c.* [*l*] ...	12/9/24
Dep. Asst. Adjt. & Qr.-Mr.-Gen. ...	Owen, Maj. L. C., *D.S.O.*, R.E., *p.s.c.*	20/1/26
Asst. Dir. of Medical Services ...	Wraith, Col. E. A., *C.B.E.*, *D.S.O.*, *T.D.*, Terr. Army ...	2/7/25
Dep. Asst. Dir. of Ordnance Services	Davies, Maj. (*prov.*) I., *T.D.*, R.A.O.C. (T.A.)	27/2/24
Dep. Asst. Dir. of Veterinary Services	Connell, Maj. J. A., *T.D.*, *F.R.C.V.S.*, R.A.V.C. (T.A.) ...	19/1/24

137th (Staffordshire) Infantry Brigade. *Whittington Barracks, Lichfield.*

Brigade Commander ... ... Grant, Col. C. J. C., *D.S.O.*, *p.s.c.* 17/11/25

5 Bn. S. Stafford R. 6 Bn. S. Stafford R. 5 Bn. N. Stafford R. 6 Bn. N. Stafford R.

138th (Lincolnshire and Leicestershire) Infantry Brigade.
The Old Barracks, Lincoln.

Brigade Commander ... ... Hart, Col. L. H. P., *D.S.O.*, *T.D.*, Terr. Army, *t.a.* ... 1/6/24

4 Bn. Lincoln R. 5 Bn. Lincoln R. 4 Bn. Leicester R. 5 Bn. Leicester R.

139th (Sherwood Foresters) Infantry Brigade.
Drill Hall, Derby Road, Nottingham.

Brigade Commander ... ... Smith, Col. B. A., *D.S.O.*, *M.C.*, *T.D.*, Terr. Army, *t.a.* ... 2/3/24

5 Bn. Foresters. 6 Bn. Foresters. 7 Bn. Foresters. 8 Bn. Foresters.

Divisional Troops.

Royal Artillery. 15, *Tenant Street, Derby.*

Commanding Royal Artillery ... ... Jelf, Col. W. W., *C.M.G.*, *D.S.O.* 15/1/26

60 Field Brig. 61 Field Brig. 62 Field Brig.

Royal Engineers. 271, *High Street, Smethwick, Staffs.*

Commanding Royal Engineers ... ... Lowbridge, Lt.-Col. G. C., *M.C.*, R.E. (T.A.)

Royal Corps of Signals.
46 Divl. Sigs.

Royal Army Ordnance Corps.
46 Ord. Co.

Royal Army Medical Corps.
137 Fd. Amb.

Royal Army Service Corps.
46 Divl. Train.

Royal Army Veterinary Corps.
46 Divl. Mob. Vety. Sect.

ARMY TROOPS IN THE 46th DIVISIONAL AREA.

Royal Artillery.
107 Field Brig.
2 Batts. 54 (Med.) Brig.

Royal Corps of Signals.
236 (Field Art.) Sig. Sect.

Royal Tank Corps.
24 Armoured Car Co

OTHER TERRITORIAL TROOPS IN THE COMMAND.

Royal Engineers.
307 A.A. Search. Co.

Digitized by Google

NORTHERN IRELAND DISTRICT.

Head-Quarters—Newtownards.

GENERAL OFFICER COMMANDING { Ready, Maj., Gen. F. F., *C.B., C.S.I., C.M.G., D.S.O., p.s.c., e.* [*l*] 1/1/26

PERSONAL APPOINTMENT.

Aide-de-Camp ... ... Stopford-Sackville, Lt. N. V., 14th/20th H. 1/1/26

STAFF.

General Staff.
General Staff Officer, 2nd grade ... Hibbert, Maj. O. Y., *D.S.O., M.C.*, R.W.K., *p.s.c.* ... 27/11/25
General Staff Officer, 3rd grade ... Hammond-Smith, Maj. M. F., *M.C.*, Inniskilling Fus. (*temp.*) 12/2/23

Adjutant-General's and Quartermaster-General's Staff.
Dep. Asst. Adjt. & Qr.-Mr.-Gen. ... Rowan-Hamilton, Bt. Lt.-Col. G. B., *D.S.O., M.C.*, Black Watch, *p.s.c.* (*temp.*) 3/9/24
Staff Captain ... ... Sandford, Capt. G. D., Inniskilling Fus. (*temp.*) ... 6/1/25

ATTACHED TO THE STAFF.

Engineers.
Commanding Royal Engineers ... Conran, Lt.-Col. W. D. B., *D.S.O.*, R.E.

SERVICES.

Supplies and Transport.
Officer Commanding R.A.S.C. ... Robinson, Lt.-Col. A. C., *D.S.O.*, R.A.S.C.

Medical.
Asst. Dir. of Medical Services ... Langstaff, Col. J. W., *D.S.O.*
Dep. Asst. Dir. of Hygiene & Pathology Tibbs, Capt. (*temp. Maj.*) F. C., R.A.M.C.

Pay.
Command Paymaster ... ... Sands, Maj. R. W. P., *O.B.E.*, R.A.P.C.

SPECIAL APPOINTMENTS.

Asst. Chaplain-General ... ... The Asst. Chaplain-General, Western Command.
Asst. Superintendent of Physical Training ... ... Davis, Lt. F. J., The Queen's R. (*temp.*) 29/5/23
Command Education Officer ... ... Wood, Maj. W. de B., A.E.C.

At Carrickfergus.
Dep. Asst. Dir. of Ordnance Services Cardew, Lt.-Col. P. A., R.A.O.C., *o.* [L].

DEPARTMENT OF THE PERMANENT UNDER-SECRETARY OF STATE FOR WAR
(*detached from the War Office for duty at Head-Quarters of the Command*).

Local Auditor ... ... The Local Auditor, Western Command.
Asst. Local Auditor ... ... Harwood, *F. J., Esq.*

Royal Army Service Corps.
26 (M.T.) Co. (*Belfast*).

Royal Army Medical Corps.
15 Co. (*Belfast*).

Royal Army Ordnance Corps.
14 Section (*Carrickfergus*).

Other Troops in the District.

Royal Engineers.
Detachment 1 A.A. Searchlight Bn. (*Belfast*).

Royal Corps of Signals.
N. Ireland Sig. Co. (*less detachment*) (*Belfast*).

Infantry.
1 Bn. North'd Fus. (*Ballykinlar*).
1 Bn. W. York R. (*Ballykinlar*).
1 Bn. Foresters (*Londonderry*).
1 Bn. Durham L.I. (*Belfast*).
1 Bn. H.L.I. (*Holywood*).

Infantry. Depôts.
Inniskilling Fus. } (*Omagh*).
R. Ir. Fus. }
R. U. Rif. (*Armagh*).

Royal Tank Corps.
12 Armoured Car Co. (less 1 Secn.) (*Belfast*).

NORTH IRISH COAST DEFENCES.

H.Q. & Dist. Estabt., R.A. (*Carrickfergus & Lough Swilly*).
18 Heavy Batt., R.A. (*Lough Swilly*).

Detachment 33 (Fortress) Co., R.E.
Detachment N. Ireland Sig. Co., R. Signals.

RECRUITING ZONES.

The Omagh (*Inniskilling Fus.*) ... ... *The Barracks, Omagh.*
The Belfast (*R. U. Rif.*) ... 2, *Cromac Street, Belfast.*
The Armagh (*R. Ir. Fus.*) *The Barracks, Armagh.*

Retired Officers employed on Recruiting Duties ... ...
Shanks, Capt. W. J., ret. pay ... ... (*Belfast*)
Maguire, Capt. T., *M.C.*, ret. pay ... ... (*Omagh*)
Campbell, Capt. J., Qr.-Mr., ret. pay ... ... (*Armagh*)

§ Under the General Officer Commanding-in-Chief, Western Command, for purposes of technical training only.

For Coast Defence units in Southern Ireland *see* page 51.

Digitized by Google

SCOTTISH COMMAND.—Scotland and Berwick-on-Tweed (so far as regards Regular and Militia only).

Head-Quarters—Edinburgh.

GENERAL OFFICER COMMANDING-IN-CHIEF ... ... } Peyton, Lt.-Gen. *Sir* William E., *K.C.B.*, *K.C.V.O.*, *D.S.O.*, Col. 15th/19th H., *p.s.c.* ... 19/2/2

PERSONAL APPOINTMENT.

Aide-de-Camp ... ... Stevenson, Capt. E. D., *M.C.*, Seaforth 19/2/

STAFF.

General Staff.
General Staff Officer, 1st grade ... Thuriow, Col. E. G. L., *D.S.O.*, *p.s.c.* 1/7/
General Staff Officer, 3rd grade ... Hume-Gore, Maj. G. R. V., *M.C.*, Gordons, *p.s.c.* ... 1/4/

Attached to the General Staff.
General Staff Officer for Weapon Training (Class CC) ... ... } Murray, Maj. C. A. G. O., *D.S.O.*, K.O.S.B. 7/7/

Adjutant-General's and Quartermaster-General's Staff.
Colonel on the Staff in charge of Administration. Newman, Col. (*temp. Col. on the Staff* 17/2/24) C. B., *C.M.G.*, *D.S.O.*, *p.s.c.* 17/2/
Dep. Asst. Adjt.-Gens. ... ... { Whitaker, Bt. Maj. F., *M.C.*, The Buffs 1/4/
Basset, Bt. Maj. R. A. M., *M.C.*, The Queen's R., *p.s.c.* ... 9/12/
Asst. Qr.-Mr.-Gen. ... ... Gethin, Col. *Sir* Richard W. St. L., *Bt.*, *C.M.G.*, *D.S.O.*, *p.s.c.*, *o.* 15/2/
Staff Captain ... ... Hutchison, Capt. B. O., 7th H., *p.s.c.* 1/6/

ATTACHED TO THE STAFF.

Artillery.
Colonel, Royal Artillery ... ... Holbrooke, Col. P. L., *C.B.*, *C.M.G.*, *D.S.O.*, *g.*, *A.D.C.* 26/2/
Staff Officer, Royal Artillery (G.S.O., 3rd grade) ... ... } Franklyn, Bt. Maj. G. E. W., *D.S.O.*, *M.C.*, R.A., *p.s.c.* 17/1/
Captain Instructor in Gunnery ... Lowndes, Capt. R. C., *M.C.*, R.G.A., *g°*, *y°* 2/8/

Engineers.
Chief Engineer ... ... Carey, Col. A. B., *C.M.G.*, *D.S.O.* 1/6
Staff Officer, Royal Engineers ...

Signals.
Chief Signal Officer ... ... Bald, Lt.-Col. P. R., *D.S.O.*, R. Signals.

SERVICES.

Engineer Services (under Chief Engineer).
Superintending Inspector of Works ... Wright, Lt.-Col. G. J., *F.S.I.*, Staff for R.E. Serv.
Electrical and Mechanical Officer ...
Chief Land Agent ... ... Wilson, J., *Esq.*

Supplies and Transport.
Asst. Dir. of Supplies & Transport ... Cutbill, Col. R. H. L., *C.M.G.*, *D.S.O.* (*S.C.*) 24/8

Remounts.
Dep. Asst. Dir. of Remounts ... ... King, Lt.-Col. A. J., *C.M.G.*, *D.S.O.*, ret. T.F. (*Maj. ret. pay*).

Medical.
Dep. Dir. of Medical Services ... Douglas, Col. H. E. M., *C.M.G.*, *D.S.O.*
Dep. Asst. Dir. of Medical Services ... Egan, Maj. W., *D.S.O.*, *O.B.E.*, *M.B.*, R.A.M.C.
Asst. Dir. of Hygiene & Pathology ... Myles, Lt.-Col. C. D., *O.B.E.*, *M.B.*, R.A.M.C.

Ordnance.
Asst. Dir. of Ordnance Services ... Davidson, Lt.-Col. E., *C.M.G.*, R.A.O.C., *p.s.c.*
Dep. Asst. Dir. of Ordnance Services Carne, Capt. C. H., R.A.O.C., *o.*
Chief Ordnance Mechanical Engineer Gransden, Maj. C. L., *A.M.I. Mech.E.*, R.A.O.C.

Veterinary.
Asst. Dir. of Veterinary Services ... The Asst. Dir. of Vety. Serv., Northern Comd.

Pay.
Command Paymaster ... ... Watkins, Col. F. M., *C.B.E.*, R.A.P.C.

SPECIAL APPOINTMENTS.

Asst. Chaplain-General ... ... Meeke, *Rev.* H. C., *D.S.O.*, *M.A.*, Chapl. to the Forces 1st Class [P].
District Barrack Officer ... ... Coulson, Lt.-Col. J., *D.S.O.*, ret. pay., *o.*
Superintendent of Physical Training Stirling, Maj. A. A. & S. H. 29/
Command Education Officer ... ... Colvile, Maj. K. N., A.E.C.

At Stirling.
Dep. Asst. Dir. of Ordnance Services MacKenzie, Lt.-Col. W. S., *D.S.O.*, *O.B.E.*, R.A.O.C., *o.*

DEPARTMENT OF THE PERMANENT UNDER-SECRETARY OF STATE FOR WAR
(detached from the War Office for duty at Head-Quarters of the Command).

Local Auditor ... ... Rice, G. B., *Esq.*
Asst. Local Auditor ... ... Slattery, F., *Esq.*

Digitized by Google

Scottish Command—contd.

Royal Army Service Corps.	Royal Army Medical Corps.	Royal Army Ordnance Corps.
"J" Supply Co. (*Leith*).	18 Co. (*Edinburgh*).	12 Section (*Stirling*).

OTHER REGULAR TROOPS IN THE COMMAND.

Cavalry.	*Royal Engineers.*	*Infantry.*
13th/18th H. (*Edinburgh*).	49 (Fortress) Co. (*N. Queensferry*).	1 Bn. R. Scots. (*Glasgow*).
Royal Artillery.	14 (Survey) Co. (*Edinburgh*).	1 Bn. K.O.S.B. (*Edinburgh*).
XVIII Field Brig. (Army) (*Edinburgh*).	*Royal Corps of Signals.*	2 Bn. Black Watch (*Fort George*).
59 Batt. (*Dunbar*).	Scottish Comd. Sig. Co. (*Edinburgh*).	
93 ,, (*Edinburgh*).	No. 2 (Field Art.) Sig. Sect. (*Edinburgh*).	
94 ,, (*Edinburgh*).		
95 ,, (How.) (*Edinburgh*).		

HIGHLAND AREA.

Comprising the Counties of Perthshire, Forfarshire, Caithness, Sutherland Ross and Cromarty, Moray, Nairn, Aberdeenshire Banffshire, Kincardine, Inverness-shire, Argyll, Bute, Kinross, Clackmannan, Stirlingshire, and so far as regards Territorial Troops only (except Clyde R.A. and Renfrew Fortress R.E.), Dumbartonshire, Renfrewshire and Fifeshire.

Area Commander ... ... The General Officer Commanding 51st (The Highland) Division (T.A.) ... ... *Perth.*

Dep. Asst. Adjt. & Qr.-Mr.-Gen. Drew, Capt. C. F., *D.S.O.*, Cameronians, *p.s.c.* 1/4/25

Regulars.

Royal Artillery	*Infantry Depots.*	
Dist. Estabt. (*Clyde & N. Scottish*).	Black Watch (*Perth*).	Camerons (*Inverness*).
	Seaforth (*Fort George*).	A. & S. H. (*Stirling*).
	Gordons (*Aberdeen*).	

Retired Officers employed on Recruiting Duties.

Morrison, Lt.-Col. W., *D.S.O.*, *M.C.*, *D.C.M.*, Res. of Off. ... ...(*Aberdeen*).
Fowler, Maj. W., *M.C.*, Qr.-Mr., ret. pay... (*Perth*).
Cameron, Capt. J., *M.C.*, ret. pay (*Res. of Off.*) ... ... (*Fort George*).
Fraser, Capt. G. S., ret. pay (*Res. of Off.*) (*Inverness*).
Neill, Capt. J., *M.C.*, ret. pay (*Res. of Off.*) (*Stirling*).

LOWLAND AREA.

Comprising the Counties of Linlithgow, Edinburgh, Haddington Peebles, Ayrshire, Wigtownshire, Berwickshire, Roxburgh, Selkirk, Dumfries, Kirkcudbright, Lanarkshire, and, for Regular and Territorial Troops allotted to Forth and Clyde Defences only, Renfrewshire, Dumbartonshire and Fifeshire, and so far as regards the Regulars and Militia only, Berwick-on-Tweed.

Area Commander ... ... The General Officer Commanding 52nd (The Lowland) Division (T.A.) ... ... *Glasgow.*

Dep. Asst. Adjt. & Qr.-Mr.-Gen. ... Grant-Suttie, Maj. H. F., *D.S.O.*, *M.C.*, R.A., *p.s.c.* ... 3/3/25

Regulars.

Royal Artillery.	*Infantry Depots.*
H.Q. & Dist. Estabt. (*Forth*).	R. Scots (*Glencorse, Milton Bridge, N.B.*).
34 & 37 Heavy Batts. (*Leith Fort*).	R. S. Fus. (*Ayr*).
	K.O.S.B. (*Berwick-on-Tweed*).
	Cameronians (*Hamilton*).
	H.L.I. (*Maryhill, Glasgow*).

Retired Officers employed on Recruiting Duties.

Betts, Lt.-Col. J., *D.S.O.*, *O.B.E.*, Qr.-Mr., ret. pay (*Glasgow*).
Parkinson, Maj. B. E., Qr.-Mr., ret. pay [R.] (*Berwick-on-Tweed*).
Conway, Capt. J., ret. pay (*Res. of Off.*) (*Hamilton*).
Harrison, Capt. R., ret. pay ... ... (*Ayr*).
Everingham, Lt.-Col. A. E., *D.S.O.*, Qr.-Mr., ret. pay ... ... (*Bathgate*).
Walker, Lt.-Col. F., *O.B.E.*, Qr.-Mr., ret. pay (*Edinburgh*).

RECRUITING ZONES.

The Lothians	*Emporium Buildings, Engine Street, Bathgate, West Lothian.*
The Ayrshire	*The Barracks, Ayr.*
The Scottish Border ...	*The Barracks, Berwick-on-Tweed.*
The Lanarkshire ...	*The Barracks, Hamilton.*
The Black Watch ...	*Queen's Barracks, Perth.*
The Seaforth ...	*The Barracks, Fort George.*
The Gordon ...	*Castlehill Barracks, Aberdeen.*
The Cameron ...	*Cameron Barracks, Inverness.*
The Argyll	*The Castle, Stirling.*
The Edinburgh City	63, *Cockburn Street, Edinburgh.*
The Glasgow ...	139, *Bath Street, Glasgow.*

Digitized by Google

Scottish Command—contd.

TERRITORIAL DIVISIONS AND BRIGADES.

51st (THE HIGHLAND) DIVISION. *"Craigie," Perth.*

General Officer Commanding	Ritchie, Maj.-Gen. A. B., *C.B., C.M.G.*	16/6/23
General Staff Officer, 2nd Grade ...	Inglis, Maj. J., *C.M.G., D.S.O.*, Camerons, *p.s.c.*	3/3/24
Dep. Asst. Adjt. & Qr.-Mr.-Gen. ...	Woods, Maj. J. H., R. Berks. R., *p.s.c.*	3/11/25
Asst. Dir. of Medical Services ...	Miller, Col. G. W., *D.S.O., T.D., M.B.*, Terr. Army ...	16/2/24
Dep. Asst. Dir. of Ordnance Services	Craig, Maj. J., R.A.O.C. (T.A.), *t.a.*	16/10/23
Dep. Asst. Dir. of Veterinary Services	Spreull, Maj. A., *D.S.O., T.D.*, R.A.V.C. (T.A.)	1/1/25

152nd (Seaforth and Camerons) Infantry Brigade.

R.A.S.C. Drill Hall, Academy Street, Inverness.

Brigade Commander ... ... Holland, Col. L., *D.S.O., p.s.c.* 26/6/23

4/5 Bn. Seaforth. 6 Bn. Seaforth. 6 Bn. Gordons. 4 Bn. Camerons.

153rd (Black Watch and Gordon) Infantry Brigade.

40, Tay Street, Perth.

Brigade Commander ... ... Reddie, Col. A. J., *C.M.G., D.S.O.* 5/1/24

4/5 Bn. Black Watch. 6/7 Bn. Black Watch. 4 Bn. Gordons. 5 Bn. Gordons.

154th (Argyll and Sutherland) Infantry Brigade.

Drill Hall, Princes Street, Stirling.

Brigade Commander ... ... Orr-Ewing, Col. *Sir* Norman A., *Bt., D.S.O.*, ret. pay *(Res. of Off.) t.a.* 17/11/25

5/6 Bn. A. & S. H. 7 Bn. A. & S. H. 8 Bn. A. & S. H. 9 Bn. A. & S. H.

Divisional Troops.

Royal Artillery. *"Craigie," Perth.*

Commanding Royal Artillery ... ... Shewell, Col. E. F., *C.M.G., D.S.O.* 1/4/24

75 Field Brig. 76 Field Brig. 77 Field Brig.

Royal Engineers. *Hardgate, Aberdeen.*

Commanding Royal Engineers ... ... Hill, Lt.-Col. L. E., *O.B.E., M.C.*, R.E. (T.A.)

51 Divi. Eng.

Royal Corps of Signals.
51 Divi. Sigs.

Royal Army Service Corps.
51 Divi. Train.

Royal Army Medical Corps.
152 Fd. Amb.

Royal Army Ordnance Corps.
51 Ord. Co.

Royal Army Veterinary Corps.
51 Divi. Mob. Vety. Sect.

ARMY TROOPS IN THE 51st DIVISIONAL AREA.

Scouts.
Lovat Scouts.
Scottish Horse.

Royal Artillery.
18 Pack Brig.
56 Medium Brig.

Royal Corps of Signals.
289 (Pack Art.) Sig. Sect.
207 (Med. Art.) Sig. Sect.

Royal Tank Corps.
20 Armoured Car Co.

Royal Army Medical Corps.
51 C. C. S

COAST DEFENCE TROOPS IN THE 51st DIVISIONAL AREA.

Royal Artillery.
N. Scottish Heavy Brig.

Royal Engineers.
City of Aberdeen (Fortress) R.E.
City of Dundee (Fortress) R.E.

Digitized by Google

Scottish Command—contd.

52nd (THE LOWLAND) DIVISION.

12, *Park Circus, Glasgow.*

General Officer Commanding	W.C.Reed, Maj.-Gen. H. L., *C.B., C.M.G., p.s.c.* [*I*] ...	21/6/23
General Staff Officer, 2nd Grade ...	Carrington, Bt. Lt.-Col. R. H., *D.S.O.*, R.A., *p.s.c.* ...	6/4/26
Dep. Asst. Adjt. & Qr.-Mr.-Gen. ...	Grant, Maj. I. C., *D.S.O.*, Camerons	25/8/24
Asst. Dir. of Medical Services ...	Kay, Col. T., *D.S.O., T.D., M.B.*, Terr. Army, *t.a.* ...	16/2/25
Dep. Asst. Dir. of Ordnance Services	Cullen, Maj. R. K., R.A.O.C. (T.A.)	11/11/25
Dep. Asst. Dir. of Veterinary Services	Robb, Maj. A., R.A.V.C. (T.A.)	31/7/20

155th (East Scottish) Infantry Brigade.

Drill Hall, Forrest Road, Edinburgh.

Brigade Commander ... ... Eden, Col. S. H., *C.M.G., D.S.O.* 4/11/25

4/5 Bn. R. Scots. 7/9 Bn. R. Scots. 4 Bn. K.O.S.B. 5 Bn. K.O.S.B.

156th (West Scottish) Infantry Brigade.

61, *Yorkhill Parade, Glasgow.*

Brigade Commander ... ... Murray-White, Col. R. S., *C.B.E., D.S.O.*, Terr. Army, *t.a.* 20/2/23

4 Bn. R.S. Fus. 5/8 Bn. Cameronians. 6 Bn. Cameronians. 7 Bn. Cameronians.

157th (Highland Light Infantry) Infantry Brigade.

61, *Yorkhill Parade, Glasgow.*

Brigade Commander ... ... McCulloch, Col. A. J., *D.S.O., D.C.M., p.s.c.* 3/3/24

5 Bn. H.L.I. 6 Bn. H.L.I. 7 Bn. H.L.I. 9 Bn. H.L.I.

Divisional Troops.

Royal Artillery. 51, *Yorkhill Parade, Oversnewton, Glasgow.*

Commanding Royal Artillery ... ... Rainsford-Hannay, Col. F., *C.M.G., D.S.O., p.s.c.* ... 23/4/24

78 Field Brig. 79 Field Brig. 80 Field Brig.

Royal Engineers. *Drill Hall, Rutherglen, Lanarkshire.*

Commanding Royal Engineers ... ... Rolling, Lt.-Col. B. I., *D.S.O., O.B.E., T.D.*, R.E. (T.A.) *t.a.*

52 Divl. Eng.

Royal Corps of Signals.
52 Divl. Sigs.

Royal Army Service Corps.
52 Divl. Train.

Royal Army Medical Corps.
155 Fd. Amb.

Royal Army Ordnance Corps.
52 Ord. Co.

Royal Army Veterinary Corps.
52 Mob. Vety. Sect.

ARMY TROOPS IN THE 52nd DIVISIONAL AREA.

Cavalry.
Ayr. Yeo.
Lanark Yeo.

Royal Artillery.
101 Field Brig.
57 Medium Brig.

Royal Corps of Signals.
230 (Field Art.) Sig. Sect.
208 (Med. Art.) Sig. Sect.

Royal Tank Corps.
19 Armoured Car Co.

Royal Army Medical Corps.
11 Gen. Hosp.
5 Hyg. Co.

Royal Army Veterinary Corps.
4 Vety. Evac. Stn.
52 Vety. Hosp.

COAST DEFENCE TROOPS IN THE 52nd DIVISIONAL AREA.

Royal Artillery.
Clyde Heavy Brig.
Forth Heavy Brig.

Royal Engineers.
City of Edin. (Fortress) R.E.
Renfrew (Fortress) R.E.

Digitized by Google

SOUTHERN COMMAND.—The Counties of Warwickshire, Worcestershire, Gloucestershire (except Beachley which is included in the Western Command), Oxfordshire, Buckinghamshire, Berkshire (except Windsor for Regular troops and that portion of the County included in the Aldershot Command), Cornwall, Devonshire, Somersetshire, Dorsetshire, Wiltshire and Hampshire (except that portion included in the Aldershot Command).

Head-Quarters—Salisbury.

GENERAL OFFICER COMMANDING-IN-CHIEF. — Godley, Gen. *Sir* Alexander J., *K.C.B.*, *K.C.M.G.*, Col. R. U. Rif., *p.s.c.*, A.D.C. 17/6/24

PERSONAL APPOINTMENTS.

Aides-de-Camp ... ... — Godley, Lt. A. S., R. Scots... ... ... 26/4/26; Tulloch, Lt. D. D. C., R.A. (*extra*) (*unpaid*). —

STAFF.

General Staff.

Colonel on the Staff ... ... — Karslake, Col. (*temp. Col. on the Staff* 25/4/25) H., *C.M.G.*, *D.S.O.*, *p.s.c.* 25/4/25

General Staff Officer, 2nd grade ... — Dendy, Bt. Lt.-Col. M. H., *D.S.O.*, *M.C.*, R.A., *p.s.c.* ... 30/6/24

Attached to the General Staff.

General Staff Officer for Weapon Training (Class CC) ... ... — Miles, Bt. Maj. H. G., *D.S.O.*, *M.C.*, K.O.S.B., *p.s.c.* ... 1/4/24

Adjutant-General's and Quartermaster-General's Staff.

Major-General in charge of Administration ... ... — Freeth, Maj.-Gen. G. H. B., *C.B.* *C.M.G.*, *D.S.O.*, Col. Lan. Fus., *p.s.c.* 1/6/23

Asst. Adjt.-Gen. ... ... — Dugan, Col. W. J., *C.M.G.*, *D.S.O.* 28/2/26

Dep. Asst. Adjt.-Gen. ... ... — Halsted, Bt. Maj. J. G., *M.C.*, Loyal R., *p.s.c.* ... 3/2/26

Asst. Qr.-Mr.-Gen. ... ... — Hobbs, Col. R. F. A., *C.M.G.*, *D.S.O.*, *p.s.c.* 1/6/24

Staff Captains ... ... — Carroll-Leahy, Bt. Maj. T. J., *D.S.O.*, *M.C.*, North'd Fus. (*S.C.*) 10/11/22; Watson, Capt. D. G., *M.C.*, H.L.I., *p.s.c.* [L] 21/1/26

ATTACHED TO THE STAFF.

Artillery.

Colonel, Royal Artillery ... ... — Ker, Col. (*temp. Col. Comdt.* 10/11/23) C. A., *C.B.*, *C.M.G.*, *C.B.E.*, *D.S.O.*, *p.s.c.* 1/4/26; 10/11/23

Staff Officer, Royal Artillery (G.S.O. 3rd Grade) ... ... — Leslie-Smith, Maj. G. L., R.A., *p.s.c.* 2/6/25

Major Instructor in Gunnery ... ... — Fry, Maj. W. H., *M.C.*, R.A., *o.*, *g*†* [*l*] 1/10/25

Engineers.

Chief Engineer ... ... — Crookshank, Col. (*temp. Col. Comdt.* 6/6/25) *Sir* S. D'Aguilar, *K.C.M.G.*, *C.B.*, *C.I.E.*, *D.S.O.*, *M.V.O.* 6/6/25

Deputy Chief Engineer ... ... — Foulkes, Col. C. H., *C.M.G.*, *D.S.O.* 1/10/24

Staff Officer, Royal Engineers ... — Manton, Bt. Lt.-Col. L., *D.S.O.*, *O.B.E.*, R.E. [*l*]

Signals.

Chief Signal Officer (Class X) ... — Earle, Col. R. G., *C.M.G.*, *D.S.O.*, *A.D.C.* 27/2/25

SERVICES.

Engineer Services (under Chief Engineer).

Superintending Inspector of Works ... — Stanbury, Lt.-Col. W. H., *A.R.I.B.A.*, Staff for R.E. Serv.

Electrical and Mechanical Officer ... — Hepper, Lt.-Col. A. W., R.E.

Chief Land Agent ... ... — Pigott, Maj. H. L., *O.B.E.*, ret.

Supplies and Transport.

Asst. Dir. of Supplies and Transport ... — Hills, Col. C. E., *O.B.E.*, *c.* 25/10/23

Dep. Asst. Dir. of Supplies and Transport ... ... — Hart, Maj. C. H., *D.S.O.*, *M.C.*, *A.M.I. Mech. E.*, R.A.S.C. 21/1/24

Remounts.

Dep. Asst. Dir. of Remounts ... — Fair, Lt.-Col. J. G., *C.M.G.*, *D.S.O.*, ret. pay ... 10/12/16; 31/7/11

Medical.

Dep. Dir. of Medical Services ... — Hannay, Maj.-Gen. R. S., *C.B.*, *C.M.G.*, *D.S.O.*, *K.H.S.*

Asst. Dir. of Medical Services ... — Burke, Lt.-Col. B. B., *C.B.E.*, *D.S.O.*, R.A.M.C.

Asst. Dir. of Hygiene ... ... — Balck Foote, Lt.-Col. C. A. J. A., *M.B.*, R.A.M.C. [L]

Asst. Dir. of Pathology ... ...

Ordnance.

Asst. Dir. of Ordnance Services ... — Acworth, Col. L. R., *C.B.E.*, R.A.O.C., *c.*, *o.*

Dep. Asst. Dir. of Ordnance Services — Lewis, Maj. L. C., *O.B.E.*, R.A.O.C., *o.*

Chief Ordnance Mechanical Engineer — Barber, Lt.-Col. R. F., *D.S.O.*, *M.I.Mech.E.*, R.A.O.C.

Veterinary.

Dep. Dir. of Veterinary Services ... — Todd, Col. A. G., *C.B.E.*, *D.S.O.*

Pay.

Command Paymaster ... ... — Ravenhill, Col. H. S., *C.M.G.*, R.A.P.C.

Digitized by Google

Southern Command—contd.

SPECIAL APPOINTMENTS.

Assistant Military Secretary	Vining, Capt. P. L., R.A.	21/1/26
Assistant Provost Marshal (Class FF)	Row, Capt. A. W. W., Essex R. (*temp.*)	30/9/24
Asst. Chaplain-General	Thorold, *Rev.* E. H., *O.B.E.*, *M.A.*, *K.H.C.*, Chapl. to the Forces, 1st Class.	
District Barrack Officer	Grose, Lt.-Col. D. C. E., *D.S.O.*, ret. pay, *c.*	
Superintendent of Physical Training	Bradley-Williams, Capt. W. P., *D.S.O.*, K.O.Y.L.I. ...	1/4/26
Asst. Superintendent of Physical Training	Honeyman, Lt. P. E. C., R. Scots	1/1/2
Command Education Officer	Smith, Maj. C. T. S., A.E.C	

At Devonport.

Dep. Asst. Dir. of Ordnance Services	Gibson, Maj. A. C. V., *O.B.E.*, R.A.O.C., *p.s.c.*

At Hilsea.

Dep. Asst. Dir. of Ordnance Services	Walker, Lt.-Col. O. A., R.A.O.C., *o.*

At Tidworth.

Dep. Asst. Dir. of Ordnance Services	Man, Lt.-Col. H. W., *C.B.E.*, *D.S.O.*, R.A.O.C., *e.*, *o.*

DEPARTMENT OF THE PERMANENT UNDER-SECRETARY OF STATE FOR WAR

(detached from the War Office for duty at Head-Quarters of the Command).

Local Auditor	McArthur, W. L., *Esq.*, *C.B.E.*
Assistant Local Auditor	Willis, B. A. G., *Esq.*

Royal Army Service Corps.
2 (H.T.) Co. (*Bulford*).
10 (M.T.) Co. (*Bulford*).
11 (M.T.) Co. (*Bulford*).
13 (M.T.) Co. (*Portsmouth*).
14 (M.T.) Co. (*Bovington*).
23 (M.T.) Co. (*Devonport*).
27 (M.T.) Co. (*Bulford*).
36 (M.T.) Co. (*Bulford*).
" G " (Supply) Co. (*Bulford*).

Royal Army Medical Corps.
4 Co. (*Netley*).
6 Co. (*Cosham*).
7 Co. (*Devonport*).
20 Co. (*Tidworth*).

Royal Army Ordnance Corps.
2 Section (*Tidworth*).
3 Section (*Bovington*).

Royal Army Ordnance Corps—contd.
18 Section (*Didcot*).
Depôt (*Hilsea*).

Royal Army Veterinary Corps.
5 Section (*Tidworth*).
6 Section (*Tidworth*).
Detachment (*Bulford*).

FIELD TROOPS (REGULARS).

2nd CAVALRY BRIGADE. *Tidworth.*

Brigade Commander	Fisher, Col. (*temp. Col. Comdt.* 3/4/23) B. D., *C.M.G.*, *D.S.O.*, *p.s.c.* 3/4/23
Brigade Major	Cheyne, Maj. J. L., *M.C.*, 16th/5th L., *p.s.c.* 1/4/25

7th H. | 14th/20th H. | 16th/5th L. | " E " Troop, Cav. Div. Signals, R. Signals.

3rd DIVISION. *Bulford.*

General Officer Commanding	Burnett-Stuart, Maj.-Gen. *Sir* John T., *K.B.E.*, *C.B.*, *C.M.G.*, *D.S.O.*, *p.s.c.* [*l*] 3/7/26
Aide-de-Camp	Festing, Lt. F. W., Rifle Bde. 3/7/26
General Staff Officer, 1st Grade ...	Dick-Cunyngham, Col. J. K., *C.M.G.*, *D.S.O.*, *p.s.c.* ... 2/11/22
Asst. Adjt. & Qr.-Mr.-Gen.	Belgrave, Col. H. D., *D.S.O.*, *p.s.c.* 1/8/24
Staff Captain	Cox, Capt. C. H. V., *M.C.*, Leicester R. 11/8/23

7th Infantry Brigade. *Tidworth.*

Brigade Commander	Jackson, Col. (*temp. Col. Comdt.* 1/11/23) G. H. N., *C.B.*, *C.M.G.*, *D.S.O.*, *p.s.c.* 1/11/23
Brigade Major	Studd, Maj. M. A., *D.S.O.*, *M.C.*, R. Tank Corps, *p.s.c.* 16/1/26

2 Bn. Cheshire R. | 1 Bn. P.W. Vols. | 2 Bn. Welch R. | 1 Bn. Wilts R.

8th Infantry Brigade. *Devonport.*

Brigade Commander	VC Wright, Col. (*temp. Col. Comdt.* 17/11/25) W. D., *C.B.*, *C.M.G.*, *D.S.O.*, *p.s.c.* [*l*] 17/11/25
Brigade Major	Smallwood, Capt. G. R., *M.C.*, E. York R., *p.s.c.* [L] 7/6/26

1 Bn. Somerset L.I. (*Devonport*). | 1 Bn. S. Wales Bord. (*Devonport*). | 2 Bn. Hampshire R. (*Plymouth*). | 2 Bn. S. Stafford R. (*Plymouth*).

9th Infantry Brigade. *Portsmouth.*

Brigade Commander	Elles, Col. (*temp. Col. Comdt.* 11/10/23) *Sir* Hugh J., *K.C.M.G.*, *C.B.*, *D.S.O.*, *p.s.c.*, *A.D.C.* 11/10/23
Brigade Major	Fullbrook-Leggatt, Maj. C. St. Q. O., *D.S.O.*, *M.C.*, R. Berks R., *p.s.c.* 16/1/24

2 Bn. The Buffs (*Portland*). | 1 Bn. R.S. Fus. (*Portsmouth*). | 1 Bn. D.W.R. (*Gosport*). | 2 Bn. A. & S.H. (*Parkhurst*).

Digitized by Google

Southern Command—contd.

Divisional Troops.

Royal Artillery. *Bulford.*

Commanding Royal Artillery ... ... Stanley-Clarke, Col. (*temp. Col. Comdt.* 10/11/23) H. C., *C.B., C.M.G., D.S.O.* 10/11/23

Brigade Major ... ... Kennedy, Lt. J. N., *M.C.*, R.A., *p.s.c.* 1/1/25

V. Field Brig.—
63 Batt. (*Bulford*).
64 Batt. (*Bulford*).
73 Batt. (*Bulford*).
81 Batt. (How.) (*Bulford*).

IX. Field Brig.—
19 Batt. (*Bulford*).
20 Batt. (*Bulford*).
28 Batt. (*Bulford*).
76 Batt. (How.) (*Bulford*).

XV. Field Brig.—
"R" Batt. (*Exeter*).
"S" Batt. (How.) (*Bristol*).
"T" Batt. (*Exeter*).
"U" Batt. (*Exeter*).

2 Pack Brig.—
5 Batt. (*Bulford*).
7 Batt. (*Bulford*).
9 Batt. (*Bulford*).

Royal Engineers. *Bulford.*

Commanding Royal Engineers ... ... Turner, Lt.-Col. A. G., *D.S.O.*, R.E.

17 (Field) Co. 54 (Field) Co. 56 (Field) Co.

Royal Corps of Signals.

3rd Divisional Signals.

Other Regular Troops in the Command.

Royal Artillery.
"E" Batt. R.H.A. (*Trowbridge*).

VI. Field Brig. (Army)—
69 Batt. (*Larkhill*).
74 Batt. (*Larkhill*).
77 Batt. (*Larkhill*).
79 Batt. (How.) (*Larkhill*).

Royal Artillery—contd.
5 Medium Brig.—
18 Batt. (How.) (*Larkhill*).
19 Batt. (How.) (T.D.) (*Larkhill*).
20 Batt. (How.) (T.D.) (*Larkhill*).
21 Batt. (*Larkhill*).
Survey Co., R.A. (*Larkhill*).

Royal Engineers.
18 (Fd. Park) Co. (*Bulford*).
58 (Porton) Co. (*Porton*).

Royal Corps of Signals.
Southern Command Signal Co. (*Salisbury*).
No. 2 (Med. Art.) Sig. Sect. (*Larkhill*).

Royal Tank Corps.
5 Bn. (*Perham Down*).

WESSEX AREA.

Comprising the Counties of Cornwall, Devonshire, Somersetshire, Wiltshire (except the Salisbury Plain Area), Hampshire (except Tidworth and that portion of the county included in the Aldershot Command) and Dorsetshire.

Area Commander ... ... The General Officer Commanding 43rd (The Wessex) Division (T.A.) ... ... *Devonport.*

Dep. Asst. Adjt. & Qr.-Mr.-Gen. ... Warren, Maj. T. R. P., *O.B.E.*, *A.M.I.Mech.E.*, R.A.S.C., *p.s.c.* (*temp.*) 26/2/24

Regulars.

Royal Artillery.
H.Q. & Dist. Estabt. (*Plymouth and Falmouth*).
5, 15, 17 & 33 Heavy Batts. (*Plymouth*).
H.Q. & Dist. Estabt. (*Portsmouth*).
Dist. Estabt. (*Portland*).
H.Q. & Dist. Estabt. (*I. of Wight*).
17 Medium Batt. (*Christchurch*).
23 Batt. (How.) (T.D.) (*Fort Fareham*).
1, 6, 21, 26, 40 & 42 Heavy Batts. (*Clarence Bks., Portsmouth*).
16, 22 & 32 Heavy Batts. (*Fort Brockhurst*).

Royal Engineers.
4 (Fortress) Co. (*Gosport*).
19 (Survey) Co. (*Southampton*).
22 (Fortress) Co. (*Gosport*).
30 (Fortress) Co. (*Plymouth*).
45 (Fortress) Co. (*Portsmouth*).
Experimental Bridging Estabt. (*Christchurch*).

Infantry.
Depôts.
Devon R. (*Exeter*).
Somerset L. I. (*Taunton*).
D.C.L.I. (*Bodmin*).
Hampshire R. (*Winchester*).
Dorset R. (*Dorchester*).
Wilts. R. (*Devizes*).
Rifle Depôt (*Winchester*).

Royal Tank Corps.
Headquarters R. Tank Corps Centre (*Wool*).
Royal Tank Corps Depôt (*Wool*).
R. Tank Corps Central Schools (*Wool*).

Digitized by Google

Southern Command—contd.

Wessex Area—contd.

At Cosham.

Dep. Asst. Dir. of Pathology	Poole, Maj. L. T., *D.S.O.*, *M.C.*, *M.B.*, R.A.M.C.	

At Devonport.

Asst. Dir. of Medical Services ...	Goldsmith, Col. G. M., *C.B.E.*, *M.B.*	
Dep. Asst. Dir. of Hygiene	Bell, Maj. W. J. E., *D.S.O.*, *M.B.*, R.A.M.C.	
Dep. Asst. Dir. of Pathology	Loughnan, Maj. W. F. M., *M.C.*, R.A.M.C.	

At Plymouth.

Garrison Adjutant	Williams, Capt. A. N., R. Mar.	17/1/25
Captain Instructor in Gunnery ...	Mucklow, Capt. C., R.A., *p.f.*	26/10/25

At Portsmouth.

Commanding, Royal Artillery (Medium and Heavy)	Dreyer, Col. (*temp. Col. Comdt.* 1/4/26) J.T., *C.B.*, *D.S.O.*, *q.*	1/4/26
Brigade Major, Royal Artillery ...	Schreiber, Bt. Maj. E. C. A., *D.S.O.*, R.A., *p.s.c.*... ...	8/4/25
Staff Captain	Kenchington, Bt.-Maj. A. G., *M.C.*, R. Tank Corps, *p.s.c.*	2/6/26
Garrison Adjutant	Browne, Lt. E. S., *M.C.*, R.A.	19/1/24
Asst. Dir. of Medical Services ...	Ormsby, Col. G. J. A., *D.S.O.*, *M.D.*	
Dep. Asst. Dir. of Hygiene	Low, Maj. N., *O.B.E.*, *D.S.O.*, R.A.M.C.	

At Southampton.

Embarkation Commandant (Class X)	Radcliffe, Col. F. W., *C.M.G.*, *C.I.E.*, *C.B.E.*, *p.s.c.* ...	7/8/23
Asst. Embarkation Staff Officer (Class FF)	Dimmock, Lt. W., *M.M.*, R. Fus....	15/4/24

At Bovington Camp, Wareham, Dorset.

Commandant, R. Tank Corps Centre	Mudie, Col. (*temp. Col. Comdt.* 11/10/23) T. C., *D.S.O.*, *p.s.c.*	11/10/23
Brigade Major...	Pope, Bt. Maj. V. V., *D.S.O.*, *M.C.*, R. Tank Corps, *p.s.c.*	16/4/26
Staff Captain	Smith, Capt. E. A., *M.C.*, R. Tank Corps	23/11/23

Retired Officers employed on Recruiting Duties.

Horne, Maj. E. W., *D.S.O.*, rct. pay (*Res. of Off.*) (*Exeter*)	Newman, Lt. T., *D.C.M.*, ret. pay (*Res. of Off.*) ... ... (*Dorchester*)
Woolcott, Lt. J., ret. pay (*Res. of Off.*)... (*Bodmin*)	Simmonds, Lt. G., ret. pay ... ... (*Winchester*)
Wright, Capt. J., ret. pay ... ... (*Taunton*)	Gingell, Maj. E. M., ret. pay (*Res. of Off.*) (*Devizes*)

SALISBURY PLAIN AREA.

Comprising all W.D. land on or about Salisbury Plain and Salisbury, Trowbridge and Chiseldon.

Area Commander	The General Officer Commanding 3rd Division	*Bulford*
General Staff Officer, 3rd grade ...	Ward, Capt. B. M., K.D.G., *p.s.c.*	16/7/26

At Bulford.

Garrison Adjutant	Rouquette, Capt. H. R. H., *M.C.*, R.A.	26/2/25

At Tidworth.

Garrison Adjutant	Lindsey-Brabazon, Lt. R. C., *M.C.*, Welch R.	
Asst. Dir. of Medical Services ...	Humphry, Col. L., *C.M.G.*	
Dep. Asst. Dir. of Hygiene	Emerson, Maj. H. H. A., *D.S.O.*, *M.B.*, R.A.M.C.	

SOUTH MIDLAND AREA.

Comprising the Counties of Warwickshire, Oxfordshire, Buckinghamshire, Worcestershire, Berkshire (except Windsor so far as regards Regular Troops, and that portion of the County included in the Aldershot Command), and Gloucestershire.

Area Commander	The General Officer Commanding, 48th (The South Midland) Division (T.A.)	(*Oxford*)
Dep. Asst. Adjt. & Qr.-Mr.-Gen. ...	Leventhorpe, Capt. G. S., *D.S.O.*, R.A., *p.s.c.*	1/1/25

Regulars.

Infantry.	*Depôts.*
R. War. R. (*Warwick*).	Oxf. & Bucks. L.I. *Oxford*.
Gloster R. (*Bristol*).	R. Berks. R. (*Reading*).
Worc. R. (*Worcester*).	

Digitized by Google

Southern Command—contd.

S. Midland Area—contd.

Retired Officers employed on Recruiting Duties—

Floyd, Maj. H., Qr.-Mr., ret. pay ... (*Birmingham*)
Gee, Lt. G. A., *M.B.E.*, *M.C.*, ret. pay (*Res. of Off.*) (*Warwick*)
Whitty, Lt.-Col. A., *D.S.O.*, Qr.-Mr., ret. pay, *t.a.* (*Worcester*)
Alldridge, Maj. J. H., *M.C.*, *D.C.M.*, Qr.-Mr., ret. pay. (*Oxford*)
Hillyard, Maj. J. W., *O.B.E.*, ret. pay ... (*Reading*)
Culley, Capt. E. E. T., ret. pay (*Res. of Off.*) (*Bristol*)

Medical Officer employed on Recruiting Duties ... ... Bray, Lt.-Col. G. A. T., *D.S.O.*, ret. pay ... (*Bristol*)

RECRUITING ZONES.

The Warwickshire ... *Old Barracks, Warwick.*
including—
The Birmingham City *James Watt Street, Birmingham.*
The Devonshire ... *Higher Barracks, Exeter.*
The Somerset ... *The Depôt Barracks, Taunton.*
The Gloucestershire 8, *Colston Street, Bristol.*
The Worcestershire *Bank House, Shaw Street, Worcester.*
The Cornwall ... *The Depôt Barracks, Bodmin.*
The Hampshire ... *Hampshire Depôt Barracks, Winchester.*
The Dorsetshire ... *Depôt Barracks, Dorchester.*
The Oxfordshire and Buckinghamshire. 105, *St. Aldate's Street, Oxford.*
The Berkshire ... *Governor's Lodge, Forbury Road, Reading.*
The Wiltshire ... *Depôt Barracks, Devizes.*

TERRITORIAL DIVISIONS AND BRIGADES.

6th Cavalry Brigade (*part of*) *Idlicote, Shipston-on-Stour, Worcs.*
(For Staff, &c., of this Brigade *see* page 33.)

48th (THE SOUTH MIDLAND) DIVISION. *Manor Road, Oxford.*

General Officer Commanding ... ... Pitman, Maj.-Gen. T. T., *C.B.*, *C.M.G.*, Col. 11th H. ... 1/4/26
General Staff Officer, 2nd grade ... Barber, Bt. Lt.-Col. W. D., *M.C.*, North'n R., *p.s.c.*, *n.s.* 25/2/24
Dep. Asst. Adjt. & Qr.-Mr.-Gen. ... Neame, Maj. B., 4th H., *p.s.c.* (T.A.) 1/7/25
Asst. Dir. of Medical Services ... Proudfoot, Col. F. G., *T.D.*, *M.D.*, Terr. Army, *t.a.* ... 16/2/24
Dep. Asst. Dir. of Ordnance Services Powell, Maj. F. J., R.A.O.C. (T.A.) 2/2/24
Dep. Asst. Dir. of Veterinary Services Simpson, Lt.-Col. P. J., *D.S.O.*, *T.D.*, *F.R.C.V.S.*, R.A.V.C. (T.A.) 27/7/20

143rd (Warwickshire) Infantry Brigade. *Great Brook St. Barracks Birmingham.*

Brigade Commander ... ... Wingfield, Col. *Hon.* M. A., *C.M.G.*, *D.S.O.*, *p.s.c.* ... 4/6/25
5 Bn. R. War. R. 6 Bn. R. War. R. 7 Bn. R. War. R. 8 Bn. R. War. R.

144th (Gloucestershire and Worcestershire) Infantry Brigade.
48, *Foregate Street, Worcester.*

Brigade Commander ... ... Seymour, Col. *Lord* H. C., *D.S.O.* 1/7/25
4 Bn. Gloster. R. 6 Bn. Gloster R. 7 Bn. Worc. R. 8 Bn. Worc. R.

145th (South Midland) Infantry Brigade. 18, *The Forbury, Reading.*

Brigade Commander ... ... VC Price-Davies, Col. L. A. E., *C.B.*, *C.M.G.*, *D.S.O.*, *p.s.c.*, *A.D.C.* 23/3/24
5 Bn. Gloster. R. 4 Bn. Oxf. & Bucks L.I. Bucks. Bn. Oxf. & Bucks L.I. 4 Bn. R. Berks. R.

Divisional Troops.

Royal Artillery. *Manor Road, Oxford.*

Commanding Royal Artillery ... ... Clark, Col. W. E., *C.M.G.*, *D.S.O.* 6/4/24
66 Field Brig. 67 Field Brig. 68 Field Brig.

Royal Engineers. 32, *Park Row, Bristol.*

Commanding Royal Engineers ... ... Davies, Lt.-Col. O. S., *D.S.O.*, *T.D.*, R.E. (T.A.) *t.a.*
48 Divl. Eng.

Royal Corps of Signals.
48 Divl. Sigs.
Royal Army Service Corps.
48 Divl. Train.
Royal Army Medical Corps.
143 Fd. Amb.

Royal Army Ordnance Corps.
48 Ord. Co.
Royal Army Veterinary Corps.
48 Divl. Mob. Vety. Sect.

Digitized by Google

Southern Command—contd.

48th (*The South Midland*) *Division*—contd.

ARMY TROOPS IN THE 48th DIVISIONAL AREA

Royal Artillery.
99 Field Brig.
100 Field Brig.
1 Batt. 51 Medium Brig.
Royal Corps of Signals.
2 & 3 Wireless Sects.
223 & 220 (Field Art.) Sig. Sects.
202 (Med. Art.) Sig. Sect.

Royal Tank Corps.
21 Armoured Car Co.

Royal Army Medical Corps.
48 C.C.S.

43rd (THE WESSEX) DIVISION. *Government House, Mount Wise Devonport.*

General Officer Commanding	Northey, Maj.-Gen. *Sir* Edward, *G.C.M.G., C.B.* ...	3/9/24
General Staff Officer, 2nd grade ...	Smyth-Osbourne, Maj. J. G., R.W. Fus., *p.s.c.* [*l*] ...	1/4/25
Dep. Asst. Adjt. & Qr.-Mr.-Gen. ...	Davis, Maj. H. J. N., *C.M.G., D.S.O.*, K.O.S.B., *p.s.c.* ...	2/8/24
Asst. Dir. of Medical Services ...	Soltau, Col. A. B., *C.M.G., C.B.E., T.D., M.D., F.R.C.S., K.H.P.*, Terr. Army	7/6/22
Dep. Asst. Dir. of Ordnance Services...	Blason, Maj. (*prov.*) A. B., R.A.O.C. (T.A.), *t.a.* ...	12/8/25
Dep. Asst. Dir. of Veterinary Services	Ascott, Maj. W., *O.B.E., T.D.*, R.A.V.C. (T.A.)	3/7/20

128th (Hampshire) Infantry Brigade. 30, *Carlton Place, Southampton.*

Brigade Commander ... ... Green, Col. H. C. R., *C.B., C.M.G., D.S.O.* 1/8/24

4 Bn. Hampshire R. 5/7 Bn. Hampshire R. 6 Bn. Hampshire R. 8 Bn. Hampshire R.

129th (South Wessex) Infantry Brigade. *Drill Hall, Lower Bristol Road, Bath.*

Brigade Commander ... ... Welch, Col. M. H. E., *C.B., C.M.G., p.s.c.* [*l*] ... 15/2/24

4 Bn. Somerset L.I. 5 Bn. Somerset L.I. 4 Bn. Dorset R. 4 Bn. Wilts R.

130th (Devon and Cornwall) Infantry Brigade. *Millbay Barracks, Plymouth.*

Brigade Commander ... ... Treffry, Col. E., *C.M.G., O.B.E., T.D.*, Terr. Army, *t.a.* 4/9/25

4 Bn. Devon R. 5 Bn. Devon R. 6 Bn. Devon R. 4/5 Bn. D.C.L.I.

Divisional Troops.

Royal Artillery. *Bramagore, Hants.*

Commanding Royal Artillery ... ... Nutt, Col. A. C. R., *D.S.O.* 10/3/24

54 Field Brig. 55 Field Brig. 56 Field Brig.

Royal Engineers. *Upper Bristol Road, Bath.*

Commanding Royal Engineers ... ... Lloyd, Lt.-Col. J. W., *M.C.*, R.E. (T.A.), *t.a.*

43 Divl. Eng.

Royal Corps of Signals.
43 Divl. Sigs.
Royal Army Service Corps.
43 Divl. Train.
Royal Army Medical Corps.
128 Fd. Amb.

Royal Army Ordnance Corps.
43 Ord. Co.

Royal Army Veterinary Corps.
43 Divl. Mob. Vety. Sect.

ARMY TROOPS IN THE 43rd DIVISIONAL AREA.

Cavalry.
R. Wilts. Yeo.
N. Somerset Yeo.
Royal Artillery.
94 Field Brig.
95 Field Brig.
96 Field Brig.
51 Medium Brig. (less 1 Batt.).

Royal Corps of Signals.
223, 224 & 225 (Field Art.) Sig. Sect.

Royal Army Medical Corps.
7 Hyg. Co.

COAST DEFENCE TROOPS IN THE 43rd DIVISIONAL AREA.

Royal Artillery
Cornwall Heavy Brig.
Devon Heavy Brig.
Dorset Heavy Brig.
Hampshire Heavy Brig.

Royal Engineers.
Cornwall (Fortress) R.E.
Devon (Fortress) R.E.
Dorset (Fortress) R.E.
Hampshire (Fortress) R.E.

Royal Victoria Hospital, Netley.

Officer Commanding	Powell, Bt. Col. J., *D.S.O., M.B.*, R.A.M.C.
Dep. Asst. Dir. of Pathology ...	Marshall, Maj. W. E., *M.C., M.B.*, R.A.M.C.
Registrar	McCammon, Maj. F. A., *O.B.E., M.C., M.B.*, R.A.M.C.

Digitized by Google

WESTERN COMMAND.—Wales and the Counties of Cheshire, Shropshire, Herefordshire, Monmouthshire (including Beachley, Gloucester), Lancashire, Cumberland and Westmorland, the Isle of Man, and the Coast Defence Garrisons of Berehaven, Queenstown, and (for purposes of technical training only) Lough Swilly.

Head-Quarters—Chester.

GENERAL OFFICER COMMANDING-IN-CHIEF ... ... } Butler, Lt.-Gen. *Sir* Richard H. K., *K.C.B., K.C.M.G., p.s.c.* [*I*] 17/6/24

PERSONAL APPOINTMENT.

Aide-de-Camp ... ... Lonsdale, Capt. H. C., Lan. Fus. 27/6/24

STAFF.

General Staff.
General Staff Officer, 1st grade ... Wake, Col. *Sir* Hereward, *Bt., C.M.G., D.S.O., p.s.c.* ... 11/8/24
General Staff Officer, 3rd grade ... Jarvois, Bt. Maj. W. J., *M.C.*, North'n R. 15/9/24

Attached to the General Staff.
General Staff Officer for Weapon Training (Class CC) ... ... } Miles, Capt. L. G., *D.S.O.*, Black Watch 25/1/24

Adjutant-General's and Quartermaster-General's Staff.
Colonel on the Staff in charge of Administration ... ... } Evans, Col. (*temp. Col. on the Staff* 1/8/23) E., *C.B., C.M.G., D.S.O., A.D.C.* 1/8/23
Dep. Asst. Adjt.-Gens. ... ... { Rolls, Maj. S. P. A., *D.S.O., M.C.*, R. Tank Corps, *p.s.c.* 5/9/25
{ Priestman, Bt. Lt.-Col. J. H. T., *D.S.O., M.C.*, Lincoln R., *p.s.c.* [*I*] 20/11/25
Asst. Qr.-Mr.-Gen. ... ... Lyon, Col. C. H., *C.B., C.M.G., D.S.O., p.s.c.* 17/2/23
Staff Captain ... ... Millar, Capt. H. H., Camerons 27/9/23

ATTACHED TO THE STAFF.

Artillery.
Colonel, Royal Artillery ... ... Suther, Col. P., *C.M.G., D.S.O., g.* 21/8/25
Brigade Major, Royal Artillery ... Troup, Capt. F. C. A., R.A., *p.s.c.* (*temp.*) 22/8/24
Captain Instructors in Gunnery ... { Russell, Maj. C. A., R.A., *g.*[°], *y.*[°] 22/10/23
{ Baynham, Capt. C. T., *D.S.O.*, R.A., *g.* 15/10/24

Engineers.
Chief Engineer ... ... Stockley, Col. E. N., *D.S.O.* 12/11/25
Staff Officer, Royal Engineers ... Fitzpatrick, Maj. N. T., *D.S.O., M.C.*, R.E., *p.s.c.*

Signals.
Chief Signal Officer ... ... Orange-Bromehead, Lt.-Col. J. W., *M.C.*, R. Signals.

SERVICES.

Engineer Services (under Chief Engineer).
Superintending Inspector of Works ... Wenborn, Lt.-Col. S. T., *F.S.I.*, Staff for R.E. Serv.
Electrical and Mechanical Officer ... Watkins, Maj. P. S., *D.S.O.*
Chief Land Agent ... ... Bateman, Capt. F. G., *M.B.E.*, ret.

Supplies and Transport.
Asst. Dir. of Supplies and Transport Kelly, Col. W. H. F., *D.S.O.* 20/9/25

Remounts.
Dep. Asst. Dir. of Remounts ... ... Gillson, Hon. Brig.-Gen. G., *C.M.G., D.S.O.*, ret. pay ... { 2/1/20 / 14/4/19

Medical.
Dep. Dir. of Medical Services ... Ensor, Col. H., *C.B., C.M.G., D.S.O., M.B.*
Dep. Asst. Dir. of Medical Services ... Laing, Maj. F. R., *M.B.*, R.A.M.C.
Asst. Dir. of Hygiene and Pathology Powell, Lt.-Col. E. W., R.A.M.C.

Ordnance.
Asst. Dir. of Ordnance Services ... Russell, Lt.-Col. R. T., *C.M.G.*, R.A.O.C., *p.a.c.*
Dep. Asst. Dir. of Ordnance Services Grylls, Maj. G., *O.B.E.*, R.A.O.C., *p.a.c.*
Chief Ordnance Mechanical Engineer Phillips, Lt.-Col. F. H., *M.I.Mech.E.*, R.A.O.C.

Veterinary.
Asst. Dir. of Veterinary Services ... The Asst. Dir. of Veterinary Services, Northern Command.

Pay.
Command Paymaster ... ... Musson, Col. A. I., R.A.P.C.

SPECIAL APPOINTMENTS.

Asst. Chaplain-General ... ... Standing, *Rev.* G., *D.S.O., M.C.*, Chapl. to the Forces, 1st Class [UB].
District Barrack Officer ... ... Mears, Lt.-Col. T. I. N., *C.M.G., D.S.O.*, ret. pay (*Res. of Off.*)
Superintendent of Physical Training ... Brocks, Capt. A. W., *M.B.E., M.C.*, Essex R. ... 24/6/23
Command Education Officer ... ... Jones, Maj. R., *O.B.E.*, A.E.C.

At Burscough.
Dep Asst. Dir. of Ordnance Services ... Tyrrell, Maj. R. B., *O.B.E.*, R.A.O.C., *o.*

At Pembroke Dock.
Dep. Asst. Dir. of Ordnance Services ... Lowther, Lt. C. H. E., *M.C.*, D.W.R., *o.*

Digitized by Google

Western Command—contd.

DEPARTMENT OF THE PERMANENT UNDER-SECRETARY OF STATE FOR WAR

(detached from the War Office for duty at Head-Quarters of the Command).

Local Auditor ... ... Kaye, E., *Esq. O.B.E.*
Assistant Local Auditor ... ... Smith, T. W., *Esq., C.V.O., C.B.E.*

Royal Army Service Corps.
16 (M.T.) Co. (*Preston*).
"I" Supply Co. (*Chester*).

Royal Army Medical Corps.
19 Co. (*Warrington*).

Royal Army Ordnance Corps.
10 Section (*Burscough*).

OTHER REGULAR TROOPS IN THE COMMAND.

Royal Artillery.
V Brig. R.H.A.—
"G" Batt. (*Newport, Mon.*)
"N" ,, (*Newport, Mon.*)

Royal Corps of Signals.
Western Command Sig. Co. (*Chester.*)

Infantry.
2 Bn. R. W. Fus. (*Pembroke Dock*).

WELSH AREA.

Comprising Wales and the Counties of Monmouthshire, Herefordshire and Shropshire.

Area Commander ... ... The General Officer Commanding, 53rd (The Welsh) Divison (T.A.) ... ... *Shrewsbury.*
Dep. Asst. Adjt. & Qr.-Mr.-Gen. ... ... Paris, Bt. Maj. A. C. M., *M.C.*, Oxf. & Bucks L.I., *p.s.c.* (*temp.*) 15/10/24

Regulars.

Royal Artillery.
H.Q. & Dist. Estabt. (*Milford & Severn*).

Royal Engineers.
35 (Fortress) Co. (*Pembroke*).

Infantry.
Depôts.
R. W Fus. (*Wrexham*).
S. Wales Bord. (*Brecon*).
Welch R. (*Cardiff*).
K.S.L.I. (*Shrewsbury*).

Retired Officers employed on Recruiting Duties.

Grimshaw, Lt. J., Res. of Off. (*Cardiff*).
Thomas, Capt. H. M., ret. pay (*Res. of Off.*) (*Newport*).
Peter, Lt.-Col. F. H., *D.S.O., M.C.*, Res. of Off. (*Wrexham*).
Spink, Capt. E. V. T. A., *M.C.*, ret. pay (*Res. of Off.*) (*Shrewsbury*).

WEST LANCASHIRE AREA.

Comprising West Lancashire South of the River Ribble (excluding Wigan, but including Warrington) and the County of Cheshire.

Area Commander ... ... The General Officer Commanding, 55th (The West Lancashire) Division (T.A.) ... ... *Liverpool.*
Dep. Asst. Adjt. & Qr.-Mr.-Gen. ... Shepherd, Maj. G. J. V., *D.S.O.*, R.E., *p.s.c.* 16/4/25

Regulars.

Royal Artillery.
Dist. Estabt. (*Mersey & Barrow*).

Infantry.
Depôts.
The King's R. (*Seaforth*).
Cheshire R. (*Chester*).
P.W. Vols. (*Warrington*).

Retired Officers employed on Recruiting Duties.

Ryan, Maj. J., Qr.-Mr., ret. pay (*Chester*).
Garrett, Capt. J. M., *M.C.*, ret. pay (*Res. of Off.*) (*Warrington*).
Jones, Capt. A. R., Qr.-Mr., ret. pay (*Res. of Off.*) (*Liverpool*).

EAST LANCASHIRE AREA.

Comprising the Counties of Cumberland and Westmorland, the County of Lancashire north of the River Ribble, and East Lancashire south of the River Ribble (including Wigan, but excluding Warrington).

Area Commander ... ... The General Officer Commanding 42nd (The East Lancashire) Division (T.A.) ... ... *Preston.*
Dep. Asst. Adjt. and Qr.-Mr.-Gen. ... Keith, Maj. G. T. E., *D.S.O., O.B.E.*, King's Own R. (*temp.*) 1/3/24

Digitized by Google

Western Command—contd.

E. Lancashire Area—contd.

Regulars.

Infantry Depôts.

King's Own R. (*Lancaster*).
Lan. Fus. (*Bury*).
E. Lan. R. (*Preston*).
Border R. (*Carlisle*).
Loyal R. (*Preston*).
Manch. R. (*Ashton-under-Lyne*).

Retired Officers employed on Recruiting Duties.

Vickers, Lt.-Col. G. E., *D.S.O.* Qr.-Mr., ret. pay (*Manchester*).
Livings, Capt. A., *M.C.*, ret. pay (*Preston*).
Carmody, Capt. C., ret. pay (*Res. of Off.*) (*Bury*).
Stewart, Lt. W., ret. pay (*Burnley*).
Proctor, Capt. J. H., *M.C.*, ret. pay (*Res. of Off.*) (*Carlisle*).
Wood, Capt. W., ret. pay (*Lancaster*).

SOUTH IRISH COAST DEFENCES. *Queenstown.*

Royal Artillery.
H.Q. & Dist. Estabt. (*Queenstown & Berehaven*).
36 Heavy Batt. (*Fort Templebreedy*).
20 and 28 Heavy Batts. (*Bere Island*).
30 and 39 Heavy Batts. (*Spike Island*).
41 Heavy Batt. (*Fort Carlisle*).

Royal Engineers.
33 (Fortress) Co. (*Queenstown Harbour*) (*less Detachment*).

Royal Corps of Signals.
South Ireland Sig. Sec. (*Spike Island*).

Royal Army Ordnance Corps.
Detachment (*Spike Island*).

RECRUITING ZONES.

The Lancaster	*Bowerham Barracks, Lancaster.*	The East Lancashire ...	*Oakmount House, Ashfield Road, Burnley.*
The Liverpool	94–102, *London Road, Liverpool.*	The Border	*The Castle, Carlisle.*
The Bury	*The Barracks, Bury.*	The South Lancashire ...	*Orford Barracks, Warrington.*
The Cheshire	*The Castle, Chester.*	The South Wales ...	*The Barracks, Cardiff.*
The North Wales ...	*The Barracks, Wrexham.*	The Preston	*Fulwood Barracks, Preston.*
The Welsh Border ...	*Cavalry Depôt Barracks, Newport (temp.).*	The Shropshire	*The Barracks, Shrewsbury.*
		The Manchester ...	*77, Shudehill, Manchester.*

TERRITORIAL DIVISIONS AND BRIGADES.

53rd (THE WELSH) DIVISION.

Monklands, Abbey Foregate, Shrewsbury.

General Officer Commanding	Marden, Maj.-Gen. *Sir* Thomas O., *K.B.E., C.B., C.M.G.*, Col. Welch R., *p.s.c.* [*l*]	4/6/22 to 18/7/21
General Staff Officer, 2nd grade ...	Hopwood, Maj. A. H., *D.S.O.*, Lincoln R., *p.s.c., a.s.* ...	25/2/24
Dep. Asst. Adjt. & Qr.-Mr.-Gen. ...	Wingfield-Stratford, Maj. G. E., *M.C.*, R.W.K., *p.s.c.*	25/2/25
Asst. Dir. of Medical Services ...	White, Col. C. R., *D.S.O., T.D., M.B.*, Terr. Army, *t.a.*	16/2/25
Dep. Asst. Dir. of Ordnance Services	Bowling, Maj. W. H., *T.D.*, R.A.O.C. (T.A.) *t.a.* ...	20/7/20
Dep. Asst. Dir. of Veterinary Services	Bowden, Maj. J. S., *O.B.E., T.D.*, R.A.V.C. (T.A.) *t.a.* ...	1/1 25

158th (Royal Welch) Infantry Brigade. *The Barracks, Wrexham.*

Brigade Commander ... ... Girdwood, Col. A. C., *C.M.G., D.S.O., p.s.c.* 26/3/24

4 Bn. R.W. Fus. 5 Bn. R.W. Fus. 6 Bn. R.W. Fus. 7 Bn. R.W. Fus.

159th (Welsh Border) Infantry Brigade. *Cavalry Barracks, Newport (Mon.).*

Brigade Commander ... ... Stanley, Col. *Hon.* A. F., *D.S.O.* 1/11/23

1 Bn. Mon. R. 2 Bn. Mon. R. 3 Bn. Mon. R. 1 Bn. Hereford R.

160th (South Wales) Infantry Brigade. *Drill Hall, Dumfries Place, Cardiff.*

Brigade Commander ... ... Leslie, Col. D. H., Terr. Army, *t.a.*... ... ... 3/1/25

4 Bn. Welch R. 5 Bn. Welch R. 6 Bn. Welch R. 4 Bn. K.S.L.I.

Digitized by Google

Western Command—contd.

53rd (*The Welsh*) *Division*—contd.

Divisional Troops.

Royal Artillery. *Monklands, Abbey Foregate, Shrewsbury.*

Commanding Royal Artillery ... ... West, Col. A. H. D., *D.S.O.* 1/1/25

81 Field Brig. 82 Field Brig. 83 Field Brig.

Royal Engineers. 15, *Newport Road, Cardiff.*

Commanding Royal Engineers ... ... Sinclair, Lt.-Col. A. V., *A.M.I.E.E.*, R.E. (T.A.) *t.a.*

53 Divl. Eng.

Royal Corps of Signals.
53 Divl. Signals.
Royal Army Service Corps.
53 Divl. Train.

Royal Army Medical Corps.
158 Fd. Amb.
Royal Army Ordnance Corps.
53 Ord. Co.

Royal Army Veterinary Corps.
53 Divl. Mob. Vety. Sect.

ARMY TROOPS IN THE 53rd DIVISIONAL AREA.

Cavalry.
Shrops. Yeo.
Royal Artillery.
102 Field Brig.
61 Medium Brig.

Royal Corps of Signals.
231 (Field Art.) Sig. Sect.
212 (Med. Art.) Sig. Sect.
Royal Army Medical Corps.
53 C.C.S.

COAST DEFENCE TROOPS IN THE 53rd DIVISIONAL AREA.

Royal Artillery.
Glam. Heavy Brig.
Pembroke Heavy Brig.

Royal Engineers.
Glam. (Fortress) R.E.
Carmarthen (Fortress) R.E.

55th (THE WEST LANCASHIRE) DIVISION. *The St. George Building, Lime Street, Liverpool.*

General Officer Commanding ... ... Burnett Hitchcock, Maj.-Gen. B. F., *C.B.*, *D.S.O.*, *p.s.c.* [L] 16/7/26

General Staff Officer, 2nd Grade ... Hansen, Bt. Maj. P. H., *D.S.O.*, *M.C.*, Lincoln R., *p.s.c.* 10/2/25

Dep. Asst. Adjt. & Qr.-Mr.-Gen. ... Ffrench, Bt. Lt.-Col. K., *M.C.*, S. Wales Bord. 28/4/26

Asst. Dir. of Medical Services ... Martin, Col. J. G., *T.D.*, *M.B.*, Terr. Army, *t.a.* 10/12/20

Dep. Asst. Dir. of Ordnance Services Maunder, Maj. G. H. S., R.A.O.C. (T.A.) *t.a.* 18/9/25

Dep. Asst. Dir. of Veterinary Services Neill, Maj. C. E., *T.D.*, R.A.V.C. (T.A.) *t.a.* 2/11/20

164th (North Lancashire) Infantry Brigade. *Drill Hall, Dallas Road, Lancaster.*

Brigade Commander ... ... Wyatt, Col. L. J., *D.S.O.* 12/4/24

4 Bn. King's Own R. 5 Bn. King's Own R. 4 Bn. Loyal R. 5 Bn. Loyal R.

165th (Liverpool) Infantry Brigade. *The St. George Building, Lime Street, Liverpool.*

Brigade Commander ... ... Walker, Col. H. A., *C.B.*, *C.M.G.*, *D.S.O.*, *p.s.c.* ... 21/9/25

5 Bn. The King's R. 6 Bn. The King's R. 7 Bn. The King's R. 10 Bn. The King's R.

166th (South Lancashire and Cheshire) Infantry Brigade *Depôt, Orford Barracks, Warrington.*

Brigade Commander ... ... Perreau, Col. C. N., *C.M.G.* 1/12/23

4/5 Bn. Cheshire R. 7 Bn. Cheshire R. 4 Bn. P.W. Vols. 5 Bn P.W. Vols.

Divisional Troops.

Royal Artillery. *The St. George Building, Lime Street, Liverpool.*

Commanding Royal Artillery ... ... Carey, Col. H. R., *C.M.G.*, *D.S.O.* 6/6/23

87 Field Brig. 88 Field Brig. 89 Field Brig.

Royal Engineers. *Liverpool.*

Commanding Royal Engineers ... ... Carr, Lt.-Col. W. M., *M.C.*, R.E. (T.A.).

55 Divl. Eng.

Royal Corps of Signals.
55 Divl. Sign.
Royal Army Service Corps.
55 Divl. Train.

Royal Army Medical Corps.
164 Fd. Amb.
Royal Army Ordnance Corps.
55 Ord. Co.

Royal Army Veterinary Corps.
55 Divl. Mob. Vety. Sect.

Digitized by Google

Western Command—contd.

55th (*The West Lancashire*) *Division*—contd.

ARMY TROOPS IN THE 55th DIVISIONAL AREA.

Cavalry.
Cheshire Yeo.

Royal Artillery.
106 Field Brig.
59 Medium Brig.
60 Medium Brig.

Royal Corps of Signals.
235 (Field Art.) Sig. Sect.
210 & 211 (Med. Art.) Sig. Sects.

COAST DEFENCE TROOPS IN THE 55th DIVISIONAL AREA.

Royal Artillery.
Lanc. & Ches. Heavy Brig.

Royal Engineers.
Lanc. (Fortress) R.E.

42nd (THE EAST LANCASHIRE) DIVISION. *Fulwood Barracks, Preston.*

General Officer Commanding	Solly-Flood, Maj.-Gen. A., *C.B.*, *C.M.G.*, *D.S.O.*, Col. P.W. Vols., *p.s.c.*		11/6/23
General Staff Officer, 2nd grade ...	Pratt, Maj. D. H., *D.S.O.*, *M.C.*, R. Tank Corps, *p.s.c.* [*l*]		11/2/26
Dep. Asst. Adjt. & Qr.-Mr.-Gen. ...	Money, Maj. R. C., *M.C.*, Cameronians, *p.s.c.*		11/2/26
Asst. Dir. of Medical Services ...	Westmacott, Col. F. H., *C.B.E.*, *T.D.*, *F.R.C.S.*, Terr. Army, *t.a.*		19/7/20
Dep. Asst. Dir. of Ord. Services ...	Sharp, Maj. C. F., R.A.O.C. (T.A.)		8/11/20
Dep. Asst. Dir. of Veterinary Services	Rankin, Maj. J. F., *T.D.*, R.A.V.C. (T.A.)		1/1/26

125th (Lancashire Fusiliers) Brigade.

9, *Wood Street, Bradshaw Gate, Bolton.*

Brigade Commander ... ...

5 Bn. Lan. Fus. 6 Bn. Lan. Fus. 7 Bn. Lan. Fus. 8 Bn. Lan. Fus.

126th (East Lancashire and Border) Infantry Brigade. *Drill Hall, Windermere.*

Brigade Commander ... ... Prentice, Col. R. E. S., *C.B.*, *C.M.G.*, *D.S.O.* 5/1/24

4/5 Bn. E. Lan. R. 4 Bn. Border R. 5 Bn. Border R. 10 Bn. Manch. R.

127th (Manchester) Infantry Brigade.

3, *Stretford Road, Manchester.*

Brigade Commander ... ... Challenor, Col. E. L., *C.B.*, *C.M.G.*, *C.B.E.*, *D.S.O.* ... 3/5/24

5 Bn. Manch. R. 6/7 Manch. R. 8 Bn. Manch. R. 9 Bn. Manch R.

Divisional Troops.

Royal Artillery. *Fulwood Barracks, Preston.*

Commanding Royal Artillery ... ... Martelli, Col. H. de C., *D.S.O.*, *p.s.c.* 21/8/25

51 Field Brig. 52 Field Brig. 53 Field Brig.

Royal Engineers. *Seymour Grove, Old Trafford, Manchester.*

Commanding Royal Engineers ... ... Jones, Lt.-Col. C. E. T., *M.C.*, R.E. (T.A.) *t.a.*

42 Divl. Eng.

Royal Corps of Signals.
42 Divl. Sigs.
Royal Army Service Corps.
42 Divl. Train.

Royal Army Medical Corps.
125 Fd. Amb.
Royal Army Ordnance Corps.
42 Ord. Co.

Royal Army Veterinary Corps.
42 Divl. Mob. Vety. Sect.

ARMY TROOPS IN THE 42nd DIVISIONAL AREA.

Cavalry.
D. of Lanc's Own Yeo.
Royal Artillery.
93 Field Brig.

Royal Corps of Signals.
222 (Field Art.) Sig. Sect.

Royal Army Medical Corps
42 C.C.S.
12 Gen. Hosp.

OTHER TERRITORIAL TROOPS IN THE COMMAND.

Royal Engineers.
2 Fd. Sqdn.

Royal Army Service Corps.
2 Cav. Divl. Train.

Royal Army Medical Corps
170 Cav. Fd. Amb.

Digitized by Google

CHANNEL ISLANDS.

QUERNSEY AND ALDERNEY DISTRICT.

LT.-GOVERNOR & COMMANDING THE TROOPS ... ... } Sackville-West, Maj.-Gen. *Hon. Sir* Charles J., *K.B.E., C.B., C.M.G., p.s.c.* [*l*] 1/7/25

STAFF.

Adjutant-General's and Quartermaster-General's Staff.
Dep. Asst. Adjt. & Qr.-Mr.-Gen. ... Airey, Maj. R. M., *O.B.E., M.C.*, R.A.S.C., *p.s.c.* ... 9/4/25

ATTACHED TO THE STAFF.

Officer Commanding Royal Engineers Vasey, Capt. C. J. W., *M.C.*

SERVICES.

Officer Commanding R.A.S.C. ... Richards, Capt. C. W., R.A.S.C.
Senior Medical Officer ... ... Rawnsley, Col. G. T., *C.B., C.M.G.*, ret. pay.
Dep. Asst. Dir. of Ordnance Services Lilly, Lt. T. P., R.A., *o., f.*

Troops Quartered in the Command.

Royal Artillery.	*Royal Engineers.*	*Infantry.*
Dist. Estabt. (*Guernsey*).	34 (Fortress) Co.	2 Bn. D.C.L.I.

JERSEY DISTRICT.

LT.-GOVERNOR & COMMANDING THE TROOPS ... ... } Bingham, Maj.-Gen. *Hon. Sir* Francis R., *K.C.B., K.C.M.G.* 26/5/24

STAFF.

Adjutant-General's and Quartermaster-General's Staff.
Dep. Asst. Adjt. & Qr.-Mr.-Gen. ... Atkinson, Maj. W. H. B., R.A., *p.s.c.* 21/8/23

ATTACHED TO THE STAFF.

Officer Commanding Royal Engineers Vasey, Capt. C. J. W., *M.C.*

SERVICES.

Officer Commanding R.A.S.C. ... Richards, Capt. C. W., R.A.S.C.
Senior Medical Officer ... ... Pollard, Maj. A. M., *D.S.O.*
Dep. Asst. Dir. of Ordnance Services Lilly, Lt. T. P., R.A., *o., f.*

Troops Quartered in the Command.

Infantry.

2 Bn. E. Surrey R.

Recruiting Zones.

The Jersey ... ... *Jersey.* | The Guernsey ... ... *Guernsey.*

COMMANDS AND STAFF.

†TERRITORIAL ARMY AIR DEFENCE FORMATIONS.

Headquarters, Hillingdon House, Uxbridge.

General Officer Commanding ... ... Ashmore, Maj.-Gen. E. B., *C.B., C.M.G., M.V.O., p.s.c.* ... 1/3/24
General Staff Officer, 2nd grade ... Loch, Capt. K. M., *M.C.*, R.A., *p.s.c.* [*l*] 1/4/26
Chief Engineer, H.Q., Anti-Aircraft Ground Troops ... ... } Moir, Col. J. P., *D.S.O.* 4/3/25
Chief Signal Officer ... ... Day, Maj. C. L., R. Signals.

† Details of Brigades and Units are shewn under the Commands in which they are stationed.

Certain Classified Lists.

GENERAL STAFF.

General Staff Officer, 1st grade.

Wilson-Johnston, Col. W. E., *C.I.E., C.B.E., D.S.O.*, Ind. Army, *p.s.c.* (*India Office*) 29/3/24

General Staff Officers, 2nd grade.

Heywood, Bt. Lt.-Col. T. G. G., *O.B.E.*, R.A., *p.s.c.* [L] (*Paris*) 1/11/23
Pile, Bt. Lt.-Col. F. A., *D.S.O., M.C.*, R. Tank Corps, *p.s.c.* (*R.A.F. Sch. of Army Co-operation*) 22/1/25

General Staff Officer, 3rd grade.

Nye, Capt. A. E., *M.C.*, R. War. R., *p.s.c.* (*R.A.F. Co-operation, Aldershot*) 1/5/26

SPECIAL APPOINTMENTS.

(*Class FF.*)

Shove, Capt. F. H., R.W. Fus. (*R.A.F. Sch. of Photography*) 1/4/25

(*Class GG.*)

Hume, Lt. R. V., R.A. (*temp.*) (*B.M.M., Berlin*) 1/4/21

Digitized by Google

THE BRITISH ARMY OF THE RHINE.

GENERAL OFFICER COMMANDING-IN-CHIEF. — Du Cane, Gen. *Sir* John P., *K.C.B.*, Col. Comdt. R.A., G.S.M.C. 17/6/24

PERSONAL APPOINTMENTS.

Aides-de-Camp ... ... — Moubray, Capt. J. C. G'ds. ... ... 1/10/23; Garton, Lt. J. R. N., K.R.R.C. 1/10/24

STAFF.

General Staff.

Colonel on the Staff ... ... — Thorpe, Col. (*temp. Col. on the Staff* 17/11/25), G., *C.M.G.*, *D.S.O.*, *p.s.c.* 17/11/25

General Staff Officers, 2nd grade ... — Miller, Bt. Maj. A. T., *M.C.*, Foresters, *p.s.c.* ... 16/1/25, 22/1/23; Akerman, Maj. W. P. J., *D.S.O.*, *M.C.*, R.A., *p.s.c.*, *g.* ... 25/2/26

General Staff Officer, 3rd grade ... — Braide, Maj. R. W., P.W. Vols., *f.s.* 12/7/24

Adjutant-General's and Quartermaster-General's Staff.

Colonel on the Staff in charge of Administration ... ... — Broadbent, Col. (*temp. Col. on the Staff* 20/7/25) E. N., *C.B.*, *C.M.G.*, *D.S.O.* 20/7/25

Asst. Adjt.-Gen. ... ... — Meynell, Col. G., *C.M.G.*, *p.s.c.* [*I*] 20/5/24

Dep. Asst. Adjt.-Gen. ... ... — Caunter, Maj. J. A. L., *M.C.*, R. Tank Corps, *p.s.c.* ... 16/1/25

Asst. Qr.-Mr.-Gen. ... ... — Young, Col. E. D., *C.B.*, *C.M.G.* [L] 1/4/23

Asst. Qr.-Mr.-Gen. (*Movement*) ... — Lang, Col. B. J., *C.B.*, *C.M.G.*, *D.S.O.*, *p.s.c.* (*temp.*) ... 1/4/26

Dep. Asst. Qr.-Mr.-Gen. ... ... — Tagg, Bt. Maj. E. J. B., *D.S.O.*, *O.B.E.*, Durham L.I., *p.s.c.* 12/7/23

Staff Captain ... ... — Newnham, Bt. Maj. L. A., *M.C.*, Midd'x R., *p.s.c.* ... 15/3/25

ATTACHED TO THE STAFF.

Engineers.

Chief Engineer ... ... — Grubb, Col. A. H. W., *C.M.G.*, *D.S.O.* 22/6/23

Staff Officer, Royal Engineers ... ... — Christie, Capt. R. G., R.E.

Signals.

Chief Signal Officer ... ... — Day, Lt.-Col. H. R., *D.S.O.*, *M.V.O.*, R. Signals.

Asst. to Chief Signal Officer ... ... — Thorne, Capt. H. V. von S., R. Signals.

Movement Control.

Staff Captains (*Movement*) ... ... — Maxwell, Lt. (*local Capt.* 17/4/26) R. I., R.A. (*temp.*) ... 1/8/22; Mounteney, Lt. W. S., *M.C.*, R.A. (*temp.*) ... 1/8/22, 1/5/22; Waddington, Lt. E., R.A. ... ... 25/12/23, 11/6/22; Gifford, Lt. J. R., *M.B.E.*, *M.C.*, R.A. (*temp.*) ... 17/9/24, 18/7/22; Morton, Capt. A. V., Gloster R. (*temp.*) 3/5/26, 17/9/24

Staff Lieutenants, 1st Class (*Movement*) — Tomlin, Lt. S. C., *M.C.*, R.A. ... ... 1/4/26, 1/9/22; Cooper, Capt. M. P. L., Inniskilling Fus. ... 1/4/26, 1/9/22; Audland, Lt. E. G., *M.C.*, R.A. ... ... 1/4/26, 25/12/23; Stephens, Lt. R. W., Somerset L.I. (*temp.*) ... ... 1/6/26; Dellow, Lt. C. T., Worc. R. (*temp.*) 3/5/26

SERVICES.

Engineer Services (under Chief Engineer).

Electrical and Mechanical Officer ... — Winders, Lt. R., R.E.

Transportation.

Dep. Asst. Dir. of Transportation ...

Attached (*for Technical Duties*) ... — Bennett, Capt. (*Acting Maj.* 1/4/22) D. R., *O.B.E.*, R.E. (*temp.*); Zohrab, Lt. (*Acting Capt.* 28/12/20) R. H. T., 4 Bn. D.W.R. (*temp.*)

Supplies and Transport.

Asst. Dir. of Supplies and Transport — Crawley, Col. R. P., *D.S.O.*, *O.B.E.*, *M.V.O.*, *s.* 27/5/25

Dep. Asst. Dir. of Supplies and Transport ... ... — Cooke, Maj. C. F., *O.B.E.*, R.A.S.C., *s.* 9/4/25

Remounts.

Dep. Asst. Dir. of Remounts ... — Lloyd, Maj. A. E., Rdg.-Mr., ret. pay 1/12/19

Medical.

Dep. Dir. of Medical Services ... — Sloan, Col. J. M., *C.M.G.*, *D.S.O.*, *M.B.*

Dep. Asst. Dir. of Medical Services ... — Burney, Maj. W. H. S., R.A.M.C.

Asst. Dir. of Hygiene ... ... — Beatty, Lt.-Col. M. C., *M.B.*, R.A.M.C.

Dep. Asst. Dir. of Pathology ... ...

Ordnance.

Asst. Dir. of Ordnance Services ... — Forbes, Col. A., *C.B.*, *C.M.G.*, R.A.O.C., *s.*, *f.*

Dep. Asst. Dir. of Ordnance Services — Manuelle, Capt. G. M., *M.C.*, R.A.O.C., *o.*

Chief Ordnance Mechanical Engineer ... — Adams, Capt. U. W., *A.M.I.Mech.E.*, R.A.O.C.

Veterinary.

Dep. Asst. Dir. of Veterinary Services — Jarvis, Maj. B. A., R.A.V.C.

Pay.

Command Paymaster ... ... — Young, Col. R. A. B., *O.B.E.*, R.A.P.C.

Digitized by Google

THE BRITISH ARMY OF THE RHINE—*contd.*

SPECIAL APPOINTMENTS.

Dep. Judge Advocate-Gen. (Class BB)	Carrington, Temp. Lt. (*temp. Maj.* 15/7/23) R. C., Serv. Bns. S. Wales Bord. (*temp.*)	15/7/23
Dep. Provost Marshal (Class BB) ...	Modera, Bt. Maj. F. S., *D.S.O.*, *M.C.*, Lan. Fus. ...	28/9/25
Asst. Provost Marshals (Class FF) ...	Tiarks, Capt. J. G. E., K.D.G. (*temp.*)	30/11/25
	Owbridge, Capt. W. W., E. York R.	8/7/24
Dep. Asst. Provost Marshals (Class FF)	Nunn, Lt. (*temp. Capt.* 24/10/23) F. J., *M.C.*, Midd'x R.	21/10/25 to 24/10/23
	Robertson, Lt. (*temp. Capt.* 27/11/25) J. K. A., *M.C.*, Black Watch (*temp.*)	4/1/26 to 27/11/25
Dep. Asst. Provost Marshals (Class GG)	Kehoe, Lt. (*temp. Capt.* 10/10/24) T. W., R.A. (*temp.*)...	10/10/24
	Pope, Lt. (*temp. Capt.* 25/1/26) J., Gordons (*temp.*) ...	25/1/26
Asst. Chaplain-General	McCready, *Rev.* M. P., *M.A.*, Chapl. to the Forces, 1st Class.	
Superintendent of Physical Training	Palmer, Capt. W. H., *M.C.*, K.R.R.C.	4/12/24
Command Education Officer	Inglis, Maj. R., *D.S.O.*, A.E.C.	
Asst. Controller of Labour (Class FF)	Reeve, Lt. W. N., *M.C.*, 4th/7th D.G. (*temp.*)	1/3/21
Dep. Asst. Dir. of Army Postal Services	Gawthorn, Temp. Lt. (*temp. Maj.* 1/4/23) E. E., *O.B.E.*, *D.C.M.*, R.E., Mila. (*temp.*)	1/4/23
District Barrack Officers (Class X) ...	Sydney-Turner, Lt.-Col. C. G. R., *D.S.O.*, *O.B.E.*, R.A.S.C.	26/1/25
	Browne, Col. J. C., *C.M.G.*, *D.S.O.* (*temp.*)	19/3/26
Special Appointment	Tangye, Maj. R. T. G., *O.B.E.*, Res. of Off.	1/9/22
Special Appointments (Class BB) ...	Gatehouse, Temp. Lt. (*temp. Maj.* 1/5/19) H., *O.B.E.*, Gen. List	18/9/20
	Treacher, Bt. Maj. F., *M.C.*, S. Stafford R. (L) (*temp.*) ...	24/3/25
Special Appointments (Class FF) ...	Mawditt, Lt. F. P., *M.C.*, *D.C.M.*, The Queen's R. ...	9/6/24
	English, Capt. C. R. L., North'd Fus. [*I*] (*temp.*)... ...	7/9/24
	Davis, Lt. F. C., *M.C.*, Gloster R. [*I*] (*temp.*)	17/9/24
	Fenton, Capt. G. A., R.A. [L] (*temp.*)	1/10/24
	Scanlon, Capt. T. M., *M.C.*, North'd Fus.	1/3/25 to 1/8/24
	Nicholson, Lt. A. L., Black Watch [*I*] (*temp.*)	23/8/25 to 1/4/23
Special Appointments (Class GG) ...	Booth, Lt. A. J., *M.C.*, R.A.	30/11/22
	McLennan, Lt. K. A. T., *M.C.*, K.O.S.B.	15/1/24 to 21/12/23
	Coulson, Lt. R. G., K.R.R.C. [L] (*temp.*)... ...	7/9/24
	Cherry, Capt. B. V., *M.C.*, K.R.R.C. [*I*] (*temp.*)... ...	17/9/24
Garrison Adjutant	Martin, Capt. G. B., *M.C.*, Manch. R.	—
Liaison Officers, General Staff Officers, 3rd grade.		
G.H.Q. Allied Armies	Reynolds, Capt. B. T., *M.C.*, R.A. [*I*] (*temp.*)	22/1/23
Belgian G.H.Q.	Firebrace, Bt. Maj. R. C. W. G., R.A., *p.s.c.* [L]	22/1/26
Liaison Officer (Asst. Qr.-Mr.-Gen.) Allied Armies	Ogg, Col. W. M., *C.M.G.*, *D.S.O.*, *p.s.c.* [L]	18/12/24

DEPARTMENT OF THE PERMANENT UNDER-SECRETARY OF STATE FOR WAR

(detached from the War Office for duty at Head Quarters of the Command).

Financial Adviser	Egerton-Warburton, C. W., *Esq.*, *T.D.* (*with rel. precedence as Col.* 16/12/19)	16/12/19
Assistant Financial Adviser ...	Bedford, F. H., *Esq.* (*with rel. precedence as Lt.-Col.* 2/11/23)	2/11/23

1st Rhine Brigade.

Brigade Commander	Maxwell-Scott, Col. (*temp. Col. Comdt.* 12/4/24) W. J., *C.B.*, *D.S.O.*, *p.s.c.*....	12/4/24
Brigade Major	Perkins, Bt. Maj. Æ. F. Q., *M.C.*, R.E., *p.s.c.*	1/5/24
Staff Captain	Caillard, Bt. Maj. F. C. V. D., *M.C.*, Somerset L.I., *p.s.c.*	28/1/26

2 Bn. Worc. R. | 2 Bn. Camerons.
2 Bn. R. Berks. R.

2nd Rhine Brigade.

Brigade Commander	Bethell, Col. (*temp. Col. Comdt.* 12/4/24) H. K., *C.B.*, *C.M.G.*, *C.V.O.*, *D.S.O.*, *p.s.c.*	12/4/24
Brigade Major	Irwin, Bt. Maj. N. M. S., *D.S.O.*, *M.C.*, Essex R., *p.s.c.*....	10/3/26
Staff Captain	Brown, Capt. I. D., Gordons	1/11/24

1 Bn. Oxf. & Bucks L.I. | 1 Bn. Manch. R.
2 Bn. K.S.L.I. | 1 Bn. R.U.Rif.

Digitized by Google

THE BRITISH ARMY OF THE RHINE—*contd.*

Inter-Allied Railway Commission, Wiesbaden.

British Member ... ... Lang, Col. B. J., *C.B.*, *C.M.G.*, *D.S.O.* (*temp.*).

Inter-Allied Railway Commission (*Sub-Commission of Mayence*).

British Member ... ... Maxwell, Lt. (*local Capt.* 17/4/26) R. I., R.A. (*temp.*).

Inter-Allied Navigation Commission, Mayence.

British Member ... ... Maxwell, Lt. (*local Capt.* 17/4/26) R. I., R.A. (*temp.*).

OTHER TROOPS IN THE COMMAND.

Cavalry.
K.D.G.

Royal Artillery.
VIII. Field Brig.—
"H" Batt. (How.)
"V" Batt.
"W" Batt.
"X" Batt.

Royal Engineers.
7 (Field) Co.
Rhine Railway Co.

Royal Corps of Signals.
Rhine Command Signal Co.
Rhine Field Signal Co.

Royal Tank Corps.
1 Secn., 12 Armd. Car Co.

Royal Army Service Corps.
4 (H.T.) Co.
5 (H.T.) Co.
28 (M.T.) Co.
29 (M.T.) Co.
34 (M.T.) Co.

Royal Army Ordnance Corps.
No. 8 Co.
No. 13 Co.

Royal Army Veterinary Corps.
No. 8 Veterinary Hospital.

Royal Army Pay Corps.
Detachment.

MILITARY INTER-ALLIED COMMISSION OF CONTROL, BERLIN.

Chief of British Section ... ... Watchope, Maj.-Gen. A. G., *C.B.*, *C.M.G.*, *C.I.E.*, *D.S.O.* 22/5/24
Aide-de-Camp ... ... Burton, Capt. G. S. M., *M.C.*, Black Watch 16/4/24

ARMAMENTS SUB-COMMISSION—
Special Appointment (*Class X*) ... Gosset, Col. F. W., *C.M.G.*, *D.S.O.*, *p.s.c.* (*temp.*)... ... 1/4/24

EFFECTIVES SUB-COMMISSION—
Legal Officer (*Class X*) ... ... Norris, Temp. Lt.-Col. F. B. V. (*temp.*) 17/5/21
Special Appointment (*Class HH*) ... Gibson, Lt. W. L., R.A. [L] 2/11/20

ADMINISTRATIVE STAFF—
Dep. Asst. Adjt. and Qr.-Mr.-Gen. ... Bosanquet, Capt. (*temp. Maj.*) A.R., *M.C.*, King's Own R. (*temp.*) 1/6/26

MILITARY INTER-ALLIED ORGAN OF LIQUIDATION, AUSTRIA.

British Representative ... ... Salter, Maj. (*local Lt.-Col.* 24/2/26) W., Ord. Mech. Eng. 2nd Class Res. of Off.

REDUCED MILITARY INTER-ALLIED COMMISSION OF CONTROL, HUNGARY.

British Representative ... ... Selby, Bt. Lt.-Col. C. W., *C.B.E.*, *D.S.O.*, *M.C.*, R.A. [*l*].

MILITARY INTER-ALLIED ORGAN OF LIQUIDATION, BULGARIA.

British Representative ... .. Neate, Bt. Maj. (*local Maj.* 12/4/22) A. C. B., *M.C.*, R.A. [L].

Digitized by Google

EAST INDIES.

VICEROY AND GOVERNOR-GENERAL — Irwin, Lt.-Col., *Rt. Hon. the Lord, G.C.S.I., G.C.I.E., T.D.*, late Yorks. Dns. Yeo.

Military Secretary ... ... Harvey, Maj. (*temp. Lt.-Col.* 3/4/26) C.O., *C.V.O., C.B.E., M.C.*, 21 Horse, *p.s.c.* 4/4/26

Aides-de-Camp ... ... Lunham, Capt. T. M., 17th Horse ... ... 4/4/26 to 12/2/25

Maclean, Lt. A. G. L., Camerons ... ... 4/4/26 to 6/8/25

Herbert, Capt. J. A., R.H.G. 4/4/26

Gordon-Duff, Lt. J. B., Rifle Bde. 4/4/26

Waller, Capt. C., ret. 4/4/26

ARMY AND MARINE DEPARTMENT, GOVERNMENT OF INDIA.

MEMBER OF COUNCIL IN CHARGE — Birdwood, Field-Marshal *Sir* William R., *Bt., G.C.B., G.C.M.G., K.C.S.I., C.I.E., D.S.O.*, Col. 12th L., *q.s.* ... 6/8/25

SECRETARY.

Burdon, E., *Esq., C.S.I., C.I.E.*

ASSISTANT SECRETARY.

Moore, Lt.-Col. F. G., *C.B.E.*, Ind. Army 16/5/18

DIRECTOR-GENERAL, INDIAN MEDICAL SERVICE.

Symons, Maj.-Gen. T. H., *C.S.I., O.B.E., K.H.S.*, Ind. Med. Serv.

DEPUTY DIRECTOR-GENERAL, INDIAN MEDICAL SERVICE.

Fleming, Lt.-Col. J. K. S., *O.B.E.*, Ind. Med. Serv.

ASSISTANT DIRECTOR-GENERALS, INDIAN MEDICAL SERVICE.

Hirst, Lt.-Col. G. G., Ind. Med. Serv.
Ganapathy, Capt. C. M., *M.C., M.B.*, Ind. Med. Serv.

MADRAS.—GOVERNOR ... ... Goschen, *The Visct., G.C.I.E., C.B.E., V.D.*

Military Secretary ... Hobbs, Maj. H. F. C., W. York R. ... ... —

Aides-de-Camp ... Boodle-Wilbraham, Capt. L., *M.C.*, C. G'ds. 16/3/24
Portal, Lt. M. E. B., 17th/21st L. 16/3/24
Plowden, Capt. J. M. B. C., 7 Rajput R. ... ... —

BOMBAY.—GOVERNOR ... ... Wilson, Lt.-Col. *Rt. Hon. Sir* Leslie O., *G.C.I.E., C.M.G., D.S.O.*, ret. R. Mar.

Military Secretary ... Vaux, Maj. H. G., *C.I.E., M.V.O.*, ret. ... ... 23/5/22 to 1/12/14

Aides-de-Camp ... Previté, Lt. K. E., R. Mar. ... ... —
Lyon, Capt. C. B., A.I.R.O. ... ... —
Paget, Lt. O. L., Durham L.I. ... ... —
Piggott, Capt. T. B. C., *M.C.*, Lan. Fus. ... ... —

BENGAL.—GOVERNOR ... ...

Military Secretary ... Mackenzie, Lt.-Col. J., *C.I.E.*, Ind. Army 18/5/22

Aides-de-Camp ... Blois, Lt. G. R. E., S. G'ds. 14/5/25
Wilkinson, Capt. J. H., 2 Lrs. ... ... —
Cripps, Capt. J. W. W., K.R.R.C. ... ... —
de Salis, Capt. *Count* J., Res. of Off. ... ... —

BIHAR AND ORISSA.—GOVERNOR Wheeler, *Sir* Henry, *K.C.S.I., K.C.I.E.*

Aide-de-Camp ... Stockley, Lt. F. E., Essex R. ... ... —

BURMA.—GOVERNOR ... ... Butler, *Sir* S. Harcourt, *G.C.I.E., K.C.S.I.*

Aides-de-Camp ... Batty, Capt. A. D. G. S., *M.V.O., O.B.E.*, A.I.R.O. ... —
Crasier, Capt. R. F., 18 R. Garh. Rif. ... ... —

PUNJAB.—GOVERNOR ... ... Halley, *Sir* William M., *K.C.S.I., C.I.E.* ... ... —

Aides-de-Camp ... Johns, Capt. R. C. W., 8 Punjab R. ... ... —
Inglis, Capt. E. J. D'O., 12 Cav. ... ... —

UNITED PROVINCES.—GOVERNOR ... Marris, *Sir* William S., *K.C.S.I., K.C.I.E.*

Aides-de-Camp ... Girling, Lt. F. E. B., *M.C.*, The Queen's ... ... —

ASSAM.—GOVERNOR ... ...

Aide-de-Camp ...

CENTRAL PROVINCES.—GOVERNOR ... Butler, *Sir* Montagu S. D., *K.C.S.I., C.B., C.I.E., C.V.O., C.B.E.* ... ... —

Aide-de-Camp ... Portal, Capt. G. E., 2 Lrs. ... ... —

Digitized by Google

HEADQUARTERS STAFF OF THE ARMY IN INDIA.

COMMANDER-IN-CHIEF	BIRDWOOD, Field-Marshal *Sir* William R., *Bt.*, *G.C.B.*, *G.C.M.G.*, *K.C.S.I.*, *C.I.E.*, *D.S.O.*, Col. 12th L., *q.s.* ...	6/8/25

Commander-in-Chief's Personal Staff.

Asst. Mil. Secretary (Personal)	Macartney, Maj. F. A., *O.B.E.*, *M.C.*, 12 F.F.R. ...	1/1/26
Aides-de-Camp	Dawson, Capt. K. C. D., *M.B.E.*, 4/13 F.F. Rif.	—
	Vaughan-Hughes, Capt. G. B., *M.C.*, R.A.	9/10/25
	Metcalfe, Maj. E. D., *M.V.O.*, *M.C.*, 1 Horse (*Extra.*) ...	—
Surgeon	Davenport, Capt. P. A. C., Ind. Med. Serv.	—

Military Secretary's Branch.

Military Secretary and Secretary to the Selection Board	Coleridge, Maj.-Gen. J. F. S. D., *C.B.*, *C.M.G.*, *D.S.O.*, Ind. Army, *p.s.c.*	20/2/26
Dep. Mil. Secretary ...	Nicolay, Col. B. U., *C.B.*, Ind. Army	9/10/22
Asst. Mil. Secretaries ...	Williams, Maj. A. E., *D.S.O.*, *M.C.*, S. Wales Bord., *p.s.c.* ...	18/1/24
	Finnis, Maj. H., *M.C.*, 3/12 F.F.R.	3/1/26

GENERAL STAFF BRANCH.

Chief of the General Staff ...	Skeen, Lt.-Gen. *Sir* Andrew, *K.C.B.*, *K.C.I.E.*, *C.M.G.*, Ind. Army, *p.s.c.*	26/10/24
Aide-de-Camp	Knight, Capt. A. B., *M.C.*, 2 Lrs.	1/4/25
Deputy Chief of the General Staff	Kirke, Maj.-Gen. W. M. St. G., *C.B.*, *C.M.G.*, *D.S.O.*, *p.s.c.*	19/2/26

Directorate of Military Operations.

Director of Military Operations	Twiss, Col. (*temp. Col. on the Staff* 16/9/24) W. L. O., *C.B.E.*, *M.C.*, Ind. Army, *p.s.c.* [L]	16/9/24
Deputy Director (Intel.) ...	Saunders, Col. M., *D.S.O.*, Ind. Army, *p.s.c.* [L]	16/12/24
General Staff Officer, 1st grade	Jeffery, Col. W. H., *C.S.I.*, *C.I.E.*, Ind. Army	—
General Staff Officers, 2nd grade	Beresford Maj. G. de la P., *M.C.*, Ind. Army, *p.s.c.*	28/2/23
	Dennys, Maj. L. E., *M.C.*, 12 F.F.R., *p.s.c.*	1/1/25
	Stokes-Roberts, Capt. A. E., *O.B.E.*, *M.C.*, Worc. R., *p.s.c.*	21/1/25
	Maltby, Bt. Maj. C. M., *M.C.*, 3/9 Jat. R., *p.s.c.*	6/4/25
	Scott, Maj. (*prov.*) R. N. G., 15 Punjab R. (*temp.*)	7/5/25
	Boyle, Maj. C. A., *D.S.O.*, 5 Horse	14/7/25
	Hobart, Maj. J. W. L. S., *D.S.O.*, *M.C.*, N. Stafford R., *p.s.c.*	1/2/26
General Staff Officers, 3rd grade	Ruck, Maj. R. C., *O.B.E.*, 19 Hyd'bad R.	7/7/22
	Prinsep, Capt. E. S. MacL., *O.B.E.*, 5 Horse [L]	14/2/23
	Wilkinson, Capt. R. J., *O.B.E.*, 2 B. Prs.	27/9/23
	Steward, Capt. C. W. d'A., 1 Punjab R., *p.s.c.*	6/12/24
	Rees, Capt. T. W., *D.S.O.*, *M.C.*, 5/6 Raj. Rif.	3/7/25
	Evans, Capt. T. R., 4/15 Punjab R.	9/7/25
	Nicholls, Capt. F. W., *M.B.E.*, R. Signals.	—
	Gubbins, Capt. C. McV., *M.C.*, R.A. [*l*]	21/4/26

Directorate of Staff Duties.

Director of Staff Duties	Kirke, Maj.-Gen. W. M. St. G., *C.B.*, *C.M.G.*, *D.S.O.*, *p.s.c.*...	19/2/26
Deputy Director of Staff Duties (General Staff Officer, 1st grade)	Murray, Bt. Col. K. D. B., *D.S.O.*, 13 F.F.R., *p.s.c.* ...	25/12/25
General Staff Officers, 2nd grade	Matheson, Maj. B. H., *M.C.*, 12 F.F. R., *p.s.c.*	15/2/24
	Davidson, Capt. F. H. N., *D.S.O.*, *M.C.*, R.A., *p.s.c.* [*l*] ...	27/11/25
	Jukes, Maj. A. H., *D.S.O.*, *O.B.E.*, 9 G.R., *p.s.c.*	20/1/26
General Staff Officers, 3rd grade	White, Capt. R. S. M., Leicester R., *p.s.c.*	19/2/25
	May, Capt. C. W., Ind. Army...	23/11/25

Directorate of Military Training.

Director of Military Training ...	Collins, Col. (*temp. Col. on the Staff* 27/9/23) R. J., *C.M.G.*, *D.S.O.*, *p.s.c.* [L]	27/9/23
General Staff Officer, 1st grade	Hanbury, Col. P. L., *C.M.G.*, *D.S.O.*, *p.s.c.*	7/5/25
General Staff Officers, 2nd grade	Shirley, Maj. S. R., *M.C.*, 12 F.F. R., *p.s.c.*	18/3/24
	Lumby, Capt. (*temp. Maj.* 24/12/19) A. F. R., *O.B.E.*,	14/7/25
	2 Punjab. R. (*temp.*)...	24/12/19
	VC Smyth, Capt. J. G., *M.C.*, 11 Sikh R., *p.s.c.* ...	27/11/25
General Staff Officer, 3rd grade	Adams, Capt. C. H., A.E.C.	1/10/23

Attached to the Staff.

Cavalry.

Major-General	Godwin, Maj.-Gen. C. A. C., *C.B.*, *C.M.G.*, *D.S.O.*, Ind. Army, *p.s.c.*...	25/12/23
General Staff Officer, 2nd grade	Corbett, Maj. T. W., *M.C.*, 4 Horse, *p.s.c.*	2/9/25

Royal Artillery.

Major-General	Kay, Maj.-Gen. W. H., *C.B.*, *D.S.O.*	3/11/25
General Staff Officer, 2nd grade	Cherry, Maj. R. G., *M.C.*, R.A.	4/3/24

Digitized by Google

EAST INDIES—*contd.*

India Headquarters Staff—contd.

General Staff Branch—contd.

ROYAL ENGINEERS.

Colonel on the Staff	Singer, Col. (*temp. Col. on the Staff* 12/4/25) C. W., *C.B., C.M.G., D.S.O.*	12/4/25
General Staff Officer, 3rd grade...	Genet, Capt. H., *M.C.*, R.E.	30/11/25

SIGNALS.

Signal Officer in Chief	Hawtrey, Col. H. C., *C.M.G., D.S.O., p.s.c.*	11/2/26
General Staff Officer, 2nd grade ...	Allen, Maj. H. I., *D.S.O.*, R. Signals, *p.s.c.*	1/3/26

ROYAL TANK CORPS.

Colonel (General Staff Officer, 1st Grade)	Croft, Col. W. D., *C.M.G., D.S.O., p.s.c.*	1/3/25
General Staff Officer, 3rd Grade ...	Gross, Capt. R. M. W., R. Tank Corps	1/3/25
Tank Engineer	Stack, Capt. W. A., *A.M.I.Mech.E.*, R. Tank Corps ...	1/3/25

SPECIAL APPOINTMENTS.

Inspector of Physical Training (General Staff Officer, 1st grade) *General Staff Officer, 3rd grade (Officer for Translation Duties)*	Frankland, Capt. A., 4 Bombay Grs.	22/4/26

ADJUTANT-GENERAL'S BRANCH.

ADJUTANT-GENERAL	Shea, Lt.-Gen. *Sir* John S. M., *K.C.B., K.C.M.G., D.S.O.*, Ind. Army, *p.s.c., q.s.*, S.D.C.	14/2/24
Deputy Adjutant-General ...	Leslie, Maj.-Gen. *Sir* Walter S., *K.B.E., C.B., C.M.G., D.S.O.*, Ind. Army, *p.s.c.* (*Dir. of Pers. Serv.*)	25/11/24

DIRECTORATE OF ORGANIZATION.

Director of Organization ...	Walsh, Col. (*temp. Col. on the Staff* 17/11/25) M. R., *C.M.G., M.C., p.s.c.*	17/11/25
Asst. Adjt.-General ...	Freeland, Col. J. C., *C.B.E.*, Ind. Army, *p.s.c.*	1/4/23
	VC Grant, Lt.-Col. J. D., *D.S.O.*, 10 Gurkha Rif., *p.s.c.* ...	28/12/25
	Morgan-Owen, Col. L. I. G., *C.M.G., C.B.E., D.S.O., p.s.c.*	—
Dep. Asst. Adjt.-Generals ...	Hogg, Maj. D. McA., *M.C.*, R.E., *p.s.c.* [*l*]	11/3/24
	Mitchell-Carruthers, Maj. N. L., 13 F.F.Rif.	19/4/25
	Wickham, Maj. J. C., *D.S.O.*, R.E., *p.s.c., n.s.*	5/10/25
	Eden, Capt. H. C. H., *M.C.*, R.A.	1/5/26
Staff Captain, Royal Engineers	Brooks, Capt. A. C., R.E.	9/5/25

DIRECTORATE OF PERSONAL SERVICES.

Director of Personal Services ...	Leslie, Maj.-Gen. *Sir* Walter S., *K.B.E., C.B., C.M.G., D.S.O.*, Ind. Army, *p.s.c.* (*D.A.G.*)	25/11/24
Dep. Dir.	Lakin, Col. J. H. F., *C.S.I.*, Ind. Army, *p.s.c.*	1/8/25
Dep. Asst. Adjt.-Generals ...	Ovans, Maj. H. L., *C.B.E.*, North'd Fus.	30/9/25
	Gilbert, Capt. L., *M.C.*, Inniskilling Fus.	1/4/26
Dep. Dir. Pay and Pensions	Jervis, Col. H. S., *M.C., p.s.c.*	17/11/25
Dep. Asst. Adjt. Gens. ...	Deakin, Bt. Maj. C., *O.B.E.*, Worc. R.	9/4/23
	Chater, Maj. A. F., R.E., *p.s.c.*	1/3/26
Dep. Dir. Aux. and Terr. Force	Rowlandson, Col. M. G. D., *D.S.O.*, Ind. Army, *p.s.c.* [L]	1/4/24
Dep. Asst. Dirs.	Manners, Maj. C. M. S., *D.S.O., M.C.*, 6 Raj. Rif., *p.s.c.* ...	26/10/22
	Bendle, Capt. M. S., 4 Horse (*temp.*)	—

DIRECTORATE OF MEDICAL SERVICES.

Director of Medical Services ...	Robinson, Maj.-Gen. O. L., *C.B., C.M.G., K.H.P.*	19/12/23
Dep. Dir. of Med. Serv. and Dir. Hospital Orgn. ...	Gibbs, Col. A. A., Ind. Med. Serv., *K.H.P.*	—
Dir. of Med. Orgn. for War	Harvey, Bt. Col. A. W. M., *M.B.*, Ind. Med. Serv. ...	—
Dir. of Hygiene and Pathology	Mackenzie, Lt.-Col. J., *M.B.*, R.A.M.C.	3/10/24
Asst. Dir. of Med. Servs. ...	Martin, Lt.-Col. J. F., *C.M.G., C.B.E., M.B.*, R.A.M.C., *V.H.S.*	—
Dep. Asst. Dir. of Med. Servs.	Lynn, Maj. G. R., *D.S.O., M.B.*, Ind. Med. Serv.	—
Dep. Asst. Dir. of Hygiene and Pathology	Cotter, Capt. E., *M.B.*, Ind. Med. Serv.	—

JUDGE ADVOCATE-GENERAL'S SECTION.

Judge Advocate-General ...	Palmer, Lt.-Col. G. S., Ind. Army [L]	26/5/26
Asst. Judge Advocate-General	Goldman-Monk, Maj. M. E. de B., Ind. Army [L]	26/5/26
Staff Captain	Banks, Capt. R. E., 11 Sikh R....	26/5/26

Dir. of Mil. Prisons and Detn. Bks. Loch, Col. J. C., Ind. Army 13/12/25

Digitized by Google

EAST INDIES—*contd.*

India Headquarters Staff—contd.

QUARTER-MASTER-GENERAL'S BRANCH.

QUARTER-MASTER-GENERAL	Montagu-Stuart-Wortley, Lt.-Gen. *Hon. Sir* A. Richard, *K.C.B., K.C.M.G., D.S.O.*, Col. Comdt. K.R.R.C., *p.s.c.* [L]		18/2/24
Deputy Qr.-Mr.-Gen. ...	Macmullen, Maj.-Gen. C. N., *C.B., C.M.G., C.I.E., D.S.O.*, Ind. Army, *p.s.c.*		5/3/24
Dep. Asst. Qr.-Mr.-Gen. ...	Molesworth, Capt. G. N., Somerset L.I., *p.s.c.*		4/1/26

DIRECTORATE OF MOVEMENTS AND QUARTERING.

Director of Movements and Quartering	Macmullen, Maj.-Gen. C. N., *C.B., C.M.G., C.I.E., D.S.O.*, Ind. Army, *p.s.c.* (*Dep. Qr.-Mr. Gen.*)	—
Dep. Dir.	Chauncy, Col. C. H. K., *C.B.E.*, Ind. Army	8/3/25
Dep. Asst. Qr.-Mr.-Gens. ...	Howard, Maj. C. A. L., *D.S.O., M.C.*, 13 Lrs., *p.s.c.*	18/5/24
	Ponting, Maj. T. J., *M.C.*, 4/8 Punjab R., *p.s.c.*	8/3/25

DIRECTORATE OF SUPPLY AND TRANSPORT.

Director of Supplies and Transport	Pryce, Maj.-Gen. H. E. ap R., *C.B., C.M.G., D.S.O.*, Ind. Army, *p.s.c.*	15/9/25
Dep. Dir. of Supplies ...	Shuttleworth, Col. A. R. B., Ind. Army, *p.s.c.*	—
Dep. Dir. of Transport ...	Parker, Col. W. M., *C.M.G., D.S.O., e.*	—
Asst. Dir. of Supplies ...	Stevenson, Maj. H. D. M., *O.B.E., M.C.*, I.A.S.C., *e.* ...	27/4/26
Asst. Dir. of Supplies and Transport	Kirby, Bt. Lt.-Col. J. T., *D.S.O.*, I.A.S.C.	16/9/25
Asst. Dir. of Transport ...	Mortimer, Maj. P., I.A.S.C.	3/3/26
Dep. Asst. Dirs. of Transport (M.T.)	Metcalfe, Maj. E. D. T., *M.C.*, I.A.S.C.	25/5/22
	Snowden-Smith, Maj. R. T., *C.B.E., A.M.I.Mech.E.*, R.A.S.C.	—
Chief Inspector of M.T. ...	Evans, Capt. C. B., R.A.S.C.	11/12/25

DIRECTORATE OF EQUIPMENT AND ORDNANCE STORES.

Director of Equipment and Ordnance Stores	Carey, Col. (*temp. Col. on the Staff* 11/4/24) W. L. J., *C.I.E., o.* [*l*]	—
Dep. Dir. of Eqpt. and Ord. Stores	Kemble, Col. F. A., I.A.O.C.	12/10/24
Asst. Dirs. of Eqpt. and Ord. Stores	Beamish, Lt.-Col. W. S., R.A., *o.*	4/1/25
	Robertson-Glasgow, Maj. N., R.A.	18/2/26
Dep. Asst. Dir. of Eqpt. and Ord. Stores	Hayes, Capt. H. G., I.A.O.C.	26/3/26

DIRECTORATE OF VETERINARY SERVICES.

Director of Veterinary Services ...	Hunt, Col. (*temp. Col. on the Staff* 24/5/25) F. W., *C.B., C.M.G., C.B.E.*	24/5/25
Dep. Asst. Dir. of Veterinary Serve.	Webb, Maj. E. C., *O.B.E., F.R.C.V.S.*, R.A.V.C.	24/3/25

DIRECTORATE OF REMOUNTS.

Director of Remounts	Anderson, Col. (*temp. Col. on the Staff* 27/3/26) W. H., *C.B.E.*, Ind. Army	27/3/26
Dep. Dir. of Remounts ...	Scott, Lt.-Col. R. S., Ind. Army	27/3/26
Staff Captain	Bradley, Capt. R. O., 9 Horse	8/11/24

Digitized by Google

EAST INDIES—*contd.*

India Headquarters Staff—contd.

Quarter-Master-General's Branch—contd.

SPECIAL APPOINTMENT.

Inspector of Messing in India ... Grey, Maj. F., *D.C.M.*, Qr.-Mr., K.S.L.I. ... ... —

EMBARKATION STAFF (UNDER ARMY HEADQUARTERS).

BOMBAY.

Embarkation Comdt. (Asst. Qr.-Mr.-Gen.) ... ... Geoghegan, Col. N. M., *D.S.O.*, Ind. Army 18/3/25

Staff Captains (A.F.S.O.'s) ... Jones, Capt. J. C., 3 Madras R. 12/1/23
Jones, Lt. W. H. V., Middx. R. 15/10/25

Staff Captain (R.T.O.) ... Veitch, Capt. W., Camerons ... ... —

Dep. Asst. Dir. of Med. Servs. Benson, Maj. C. T. V., R.A.M.C. ... ... —

KARACHI.

Embarkation Comdt. (Asst. Qr.-Mr.-Gen.) ... ,,, ... Reany, Lt.-Col. G. S., 17 Dogra R. 1/5/26

Staff Captain (A.F.S.O.) ... Papworth, Lt. F. C., *M.C.*, North'n R. 8/10/25

Dep. Asst. Dir. of Med. Servs. ... Elvery, Maj. P. G. M., *D.S.O.*, *M.C.*, R.A.M.C. ... ... —

LAHORE BASE SUB-AREA.

(*Under Army Headquarters.*)

Commandant ... ... Fetherstonhaugh, Col. W. A., *C.B.E.*, *D.S.O.*, Ind. Army, *p.s.c.* 25/4/26

MASTER-GENERAL OF SUPPLY BRANCH.

MASTER-GENERAL ... ... Atkinson, Maj.-Gen. *Sir* Edwin H. de V., *K.B.E.*, *C.B.*, *C.M.G.*, *C.I.E.* 1/4/24

Deputy Master-General ... Palmer, Col. (*temp. Col. on the Staff* 26/1/23) C. C., *C.B.E.*, *p.s.c.* 16/10/24

DIRECTORATE OF ARTILLERY.

Director of Artillery ... ... Palmer, Col. (*temp. Col. on the Staff* 26/1/23) C. C., *C.B.E.*, *p.s.c.* 1/4/24

Dep. Dir. ... ... Riddell, Col. E. V. D., *C.B.E.*, *D.S.O.*, *p.s.c.* 1/4/24

Asst. Dir. ... ... Vines, Maj. C. E., R.A., *p.s.c.* ... ... —

Dep. Asst. Dir. ... ... Palmer, Capt. E. A., *M.C.*, R.A., *g.*, *y.* ... ... —

DIRECTORATE OF CONTRACTS.

Director of Contracts ... ... Dunlop, Col. W. B., *D.S.O.*, *O.B.E.*, Ind. Army ... ... —

Asst. Dir. ... ... FitzGerald, Maj. A., *O.B.E.*, I.A.S.C., *s.* 15/9/25

DIRECTORATE OF FARMS.

Director of Farms ... ... Marriott, Lt.-Col. A. S., Ind. Army ... ... —

Asst. Dir. ... ... Mellor, Maj. G. F., Ind. Army ... ... —

DIRECTORATE OF ORDNANCE FACTORIES AND MANUFACTURE.

Director of Ordnance Factories and Manufacture ... ... Sturrock, Col. (*temp. Col. on the Staff* 16/10/24) G.C., *C.B.E.*, *g.* 16/10/24

Dep. Dir. ... ... Brown, Lt.-Col. B. H., R.A., *p.s.c.* ... ... —

ENGINEER-IN-CHIEF'S BRANCH.

ENGINEER-IN-CHIEF ... ... Harvey, Maj.-Gen. R. N., *C.B.*, *C.M.G.*, *D.S.O.* 6/6/24

Dep. Eng.-in-Chief (Works) ... Ogilvy, Col. D., *D.S.O.*, *O.B.E.* 29/10/25

Dep. Eng.-in-Chief (E. & M.) Robertson, Col. F. W., *O.B.E.* 10/4/25

Staff Officer, Royal Engineer, 1st grade ... ... Roberts, Lt.-Col. W. H., *D.S.O.*, *O.B.E.*, *M.C.*, R.E. ... 11/12/25

Digitized by Google

EAST INDIES—*contd.*

STAFF OF COMMANDS.

NORTHERN COMMAND.

The North-West Frontier Province, Waziristan District and the Punjab, excluding Delhi.

Headquarters—Murree.

GENERAL OFFICER COMMANDING-IN-CHIEF. — V C Cobbe, Gen. *Sir* Alexander S., *K.C.B., K.C.S.I., D.S.O.*, Ind. Army, Col. S. Wales Bord., *p.s.c.* ... ... —

PERSONAL APPOINTMENT.

Aides-de-Camp ... ... Tubbs, Lt. I. N. McC., C. G'ds. 10/5/26

STAFF.

General Staff.

Colonel on the Staff ... ... Hildyard, Col. (*temp. Col. on the Staff* 22/10/24) R. J. T., *C.M.G., D.S.O., p.s.c.* 22/10/24

General Staff Officer, 2nd grade ... Hind, Capt. N. G., *M.C.*, 2 Gurkha Rif., *p.s.c.* 9/3/26

General Staff Officers, 3rd grade ... Holmes, Capt. B., *D.S.O.*, 16 Cav. ... ... —

Beamish, Capt. R. P., 14 Punjab R. (*Intell.*) 22/1/26

Adjutant-General's and Quartermaster-General's Staff.

Dep. Adjt. & Qr.-Mr.-Gen. ... ... Wigram, Maj.-Gen. K., *C.B., C.S.I., C.B.E., D.S.O.*, Ind. Army, *p.s.c.* 2/4/24

Asst. Qr.-Mr.-Gen. ... ... Tompson, Col. R. H. D., *C.M.G., D.S.O., p.s.c., g.* [*l*] ... 15/4/26

Dep. Asst. Qr.-Mr.-Gen. ... ... Gompertz, Maj. M. L. A., 10 Baluch. R., *p.s.c.* [*l*] ... 1/1/24

Asst. Adjt.-Gen. ... ... Robertson, Col. D. E., *D.S.O.*, Ind. Army 17/11/24

Dep. Asst. Adjt.-Gen. ... ... Roche, Capt. V. W., Somerset L.I. 12/12/25

Dep. Asst. Dir. Aux. & Terr. Force ... Lentaigne, Maj. B. C., *D.S.O.*, 4 Gurkha Rif. 23/10/24

ATTACHED TO THE STAFF.

Artillery.

Col. Comdt. Royal Artillery ... ... Newcome, Col. (*temp. Col. Comdt.* 30/4/23) H. W., *C.B., C.M.G., D.S.O., g.* 30/4/23

Staff Officer, R.A. ... ... Penrose, Maj. J., *M.C.*, R.A., *y** 31/3/26

Engineers.

Chief Engineer ... ... Gervers, Col. (*temp. Col. Comdt.* 13/12/24) F. R. S., *C.I.E.* —

Dep. Chief Engineer ... ... Evans, Col. W. H., *D.S.O.* ... ... —

Staff Officers, Royal Engineers, 1st grade — Bird, Lt.-Col. A. J. G., *D.S.O.*, R.E. ... ... —; North, Bt. Lt.-Col. H. N., *D.S.O.*, R.E. 1/4/25

Staff Officers, Royal Engineers, 2nd grade — Mansel, Maj. R. A. S., *M.C.*, R.E. (*at Peshawar*) ... —; Perrott, Capt. R. D. B., *M.C.*, R.E. ... ... —

Staff Officer, Royal Engineers, 1st grade (E. & M.) ... ... — Preedy, Maj. C., *O.B.E.*, R.E. 4/3/26

Signals.

Chief Signal Officer ... ... Heymann, Lt.-Col. F. A., *O.B.E.*, R. Signals 1/11/24

SERVICES.

Supplies and Transport.

Dep. Dir. of Supplies and Transport ... Smith, Col. J. L., Ind. Army ... ... —

Dep. Asst. Dir. of Supplies & Transport Pengelley, Maj. G. H., *O.B.E.*, I.A.S.C. ... ... —

Asst. Dir. of Transport (*M.T.*) ... Hollins, Lt.-Col. W. T., R.A.S.C., *e.* ... ... —

Remounts.

Remount Officer ... ... Bruce, Lt.-Col. J., Ind. Army.

Medical.

Dep. Dir. of Med. Servs. ... ... Ogilvie, Maj.-Gen. W. H., *C.B., C.M.G., M.B.*, Ind. Med. Serv., *K.H.P.* ... ... —

Dep. Asst. Dir. of Med. Servs. ... Stirling, Maj. A. D., *D.S.O., M.B.*, R.A.M.C. [*l*].

Asst. Dir. of Hygiene & Pathology ... Blackwell, Maj. T. S., R.A.M.C.

Ordnance.

Dep. Dir. of Ord. Servs. ... ... Walker, Col. W. B., Ind. Army.

Veterinary.

Dep. Dir. of Vet. Servs. ... ... Williams, Col. A. J., *D.S.O., F.R.C.V.S.*

SPECIAL APPOINTMENTS.

Asst. Mil. Sec. ... ... Cahusac, Maj. C. F., *D.S.O.*, 14 Horse 23/4/26

Deputy Judge Advocate-General ... Macfie, Maj. J.

Inspr. of Educational Training ... Honeybourne, Maj. H. C., A.E.C.

Supdt. of Physical Training ... ... Tinney, Capt. L. H., 1 M. Pnrs.

Controller, Mil. Accts. ... ... Richards, Lt.-Col. W. V., Ind. Army (*also of Kohat and Rawalpindi Dists.*)

PESHAWAR DISTRICT—*1st Class.*

Peshawar.

GENERAL OFFICER COMMANDING.. Cassels, Maj.-Gen. R. A., *C.B., C.S.I., D.S.O.*, Ind. Army, *p.s.c.* 25/12/23

PERSONAL APPOINTMENT.

Aide-de-Camp ... ... Turner, Capt. E. L., 1 Horse 3/12/23

STAFF.

General Staff Officer, 1st grade ... Rowan-Robinson, Col. H., *C.M.G., D.S.O., p.s.c.* [L] ... 16/10/23

General Staff Officer, 2nd grade ... Hickman, Maj. H. T. D., *M.C.*, 3 Sikh Pnrs., *p.s.c.* ... 16/1/25

General Staff Officer, 3rd grade ... Hobbs, Capt. J. M., *M.C.*, 5 Gurkha Rif. 5/2/25

Asst. Adjt. & Qr.-Mr.-Gen. ... ... Keen, Col. P. H., Ind. Army 3/7/25

Dep. Asst. Adjt.-Gen. ... ... Leslie-Smith, Maj. C., 14 Punjab R., *p.s.c.* 12/6/25

Dep. Asst. Qr.-Mr.-Gen. ... ... Ponsonby, Bt. Lt.-Col. H. C., *D.S.O., M.C.*, K.R.R.C., *p.s.c.* 12/6/25

ATTACHED TO THE STAFF.

Commanding Royal Engineer, 1st class Haswell, Bt. Col. C. H., R.E. ... ... —

Digitized by Google

EAST INDIES—*contd.*

Northern Command—contd.

Peshawar District—*contd.*

SERVICES.

Asst. Dir. of Supplies & Transport ...	Poole, Lt.-Col. I. M. C., *D.S.O.*, I.A.S.C.	—
Dep. Asst. Dir. of Supplies	Lloyd, Maj. C. G., *O.I.E., M.C.*, I.A.S.C.	—
Dep. Asst. Dir. of Transport... ...	Herbert, Capt. H. R., I.A.S.C.	—
Asst. Dir. of Med. Servs.	Knox, Col. R. W., *D.S.O., M.B., F.R.C.S.*, Ind. Med. Serv.	—
Dep. Asst. Dir. of Med. Servs. (Mobn.)	Johnson, Maj. B., *D.S.O., M.B.*, R.A.M.C.	
Dep. Asst. Dir. of Pathology	Macfie, Capt. J. M., *M.C., M.B.*, R.A.M.C.	—
Dep. Asst. Dir. of Ord. Servs. ...	Cotter, Maj. R. K., *M.C.*, I.A.O.C.	—
Dep. Asst. Dir. of Vet. Servs. ...	Jelbart, Bt. Lt.-Col. W. A., R.A.V.C.	

SPECIAL APPOINTMENT.

Controller Mil. Accts.	Allen, Lt.-Col. J. F., Ind. Army.	

1st Indian Cavalry Brigade. *Risalpur.*

Brigade Commander	Green, Col. (*temp. Col. Comdt.* 25/12/23) W. G. K., *C.M.G., D.S.O.*, Ind. Army	22/4/25
Brigade Major	Dening, Maj. R., *M.C.*, 19 Lrs., *p.s.c.*	12/2/24

1st Indian Infantry Brigade. *Landi Kotal.*

Brigade Commander	Loch, Col. (*temp. Col. Comdt.* 23/12/22) G. G., *C.B., C.M.G., C.B.E., D.S.O.*	23/12/22
Brigade Major	Whittuck, Capt. G. E. M., *M.C.*, Somerset L.I. ...	8/1/23
Staff Captain	Beard, Capt. W. H. G., 2 Punjab R.	4/6/23

3rd Indian Infantry Brigade. *Peshawar.*

Brigade Commander	Potter, Col. (*temp. Col. Comdt.* 11/6/23) H. C., *C.M.G., D.S.O.*	11/6/23
Brigade Major...		
Staff Captain	Westmacott, Capt. P. G., 16 Punjab R.	21/1/24

4th Indian Infantry Brigade. *Nowshera.*

Brigade Commander	Muspratt, Col. (*temp. Col. Comdt.* 17/11/25) S. F., *C.I.E., C.B.E., D.S.O.*, Ind. Army, *p.s.c., A.D.C.*	17/11/25
Brigade Major	Melliejohn, Maj. J. F., 17 Horse, *p.s.c.*	16/1/25
Staff Captain	Worlledge, Capt. F. H., 8 Cav.	—

BRITISH TROOPS IN THE DISTRICT.

Cavalry.
5th/6th D.

Royal Artillery.
"L" Batt. R.H.A.
XXIII. Field Brig.
H.Q. 60 Batt.

Royal Artillery—*contd.*
89 Batt.
90 Batt. (How.)
100 Batt. (How.)
2 Medium Brig.
4 Batt. (How.) (T.D.)

Infantry.
2 Bn. R.S. Fus.
2 Bn. Seaforth.
1 Bn. Rifle Bde.

Royal Tank Corps.
6 Armoured Car Co.

Royal Army Service Corps.
4, 15 & 21 (M.T.) Cos.

KOHAT DISTRICT—*2nd Class.* *Kohat.*

GENERAL OFFICER COMMANDING	Isacke, Maj.-Gen. H., *C.B., C.S.I., C.M.G., p.s.c.* [1] ...	18/12/25

PERSONAL APPOINTMENT.

Aide-de-Camp	Tims, Lt. E. D., 13 F.F. Rif.	14/11/25

STAFF.

General Staff Officer, 1st grade ...	Williams, Col. A. F. C., *D.S.O.*, 13 Lrs., *p.s.c.*	6/1/25
General Staff Officer, 3rd grade ...	White, Capt. G. F., *M.C.*, 6 Lrs.	28/8/22
Asst. Adjt. & Qr.-Mr.-Gen.	Hamer, Col. M. A., *D.S.O., M.C.*, Ind. Army, *p.s.c.* ...	17/6/25
Dep. Asst. Adjt. & Qr.-Mr.-Gen. ...	Ferguson, Capt. J. A., *O.B.E.*, 6 Raj. Rif.	15/2/26

ATTACHED TO THE STAFF.

Comdg. Royal Engineer, 2nd Class ...	Kilcoin, Capt. C. L., *O.B.E.*, R.E. (Ind. Army)... ...	—

SERVICES.

Asst. Dir. of Supplies & Transport ...	Saunders, Lt.-Col. E. H., *D.S.O., O.B.E.*, I.A.S.C. ...	—
Asst. Dir. of Med. Servs.	Boulton, Col. H., *C.B.E., M.B.*, Ind. Med. Serv.... ...	—
Dep. Asst. Dir. of Hygiene	McNeill, Maj. A. N. R., *D.S.O., M.B.*, R.A.M.C. ...	—
Dep. Asst. Dir. of Pathology... ...	Chatterji, Capt. A. C., *M.B.*, Ind. Med. Serv.	—
Dep. Asst. Dir. of Vet. Servs. ...	Bett, Maj. R. F., R.A.V.C.	—

SPECIAL APPOINTMENT.

Controller Mil. Accts....	Richards, Lt.-Col. W. V., Ind. Army (*also of Northern Comd. and Rawalpindi Dist.*)	

6th Indian Infantry Brigade. *Kohat.*

Brigade Commander	Beddy, Col. (*temp. Col. Comdt.* 19/5/23) P. L., *C.M.G., D.S.O.*, Ind. Army	19/5/23
Brigade Major	Blackwood, Bt. Maj. H. F., *M.C.*, Green Howards ...	5/2/25
Staff Captain	Wilson, Capt. W. M. C., *M.C.*, 1 Punjab R.	15/6/25

RAWALPINDI DISTRICT—*1st Class.* *Rawalpindi.*

GENERAL OFFICER COMMANDING..	Vaughan, Maj.-Gen. *Sir* Louis R., *K.B.E., C.B., D.S.O.*, Ind. Army, *p.s.c.*	25/11/24

PERSONAL APPOINTMENT.

Aide-de-Camp	Hatch, Capt. K., 17 Horse	25/11/24

Digitized by Google

EAST INDIES—*contd.*

Northern Command—contd.

Rawalpindi District—*contd.*

STAFF.

General Staff Officer, 1st grade	...	Harrison, Col. J. M. R., *D.S.O., p.s.c.*	29/9/25
General Staff Officers, 3rd grade	...	Lyon-Smith, Capt. T., R.A.	21/1/23
		Ekin, Capt. R. G., 5/13 F.F.Rif....	9/2/26
Asst. Adjt. & Qr.-Mr.-Gen. ...	...	Orton, Col. S. B., Ind. Army, *p.s.c.*	9/7/23
Dep. Asst. Adjt.-Gen. ...	...	Whittall, Maj. G. R., *M.C.*, Oxf. & Bucks L.I.	16/5/25
Staff Captain	...	Gamble, Capt. G. M., Foresters	18/2/26

ATTACHED TO THE STAFF.

Commanding Royal Engineer	...	Charles, Lt.-Col. E. M. S., *C.M.G., D.S.O.*, R.E., *p.s.c.* ...	—

SERVICES.

Asst. Dir. of Supplies & Transport ...		Middlemass, Lt.-Col. R. W. H., I.A.S.C.	—
Dep. Asst. Dir. of Supplies ...	...	Eliot, Lt.-Col. H. S., I.A.S.C.	—
Dep. Asst. Dir. of Transport...	...	Scott, Bt.-Maj. W. R. A., I.A.S.C, ...	—
Asst. Dir. of Med. Servs. ...	...	Chopping, Col. A., *C.B., C.M.G.*	
Dep. Asst. Dir. of Pathology ...	...	Gray, Lt.-Col. A. C. H., *O.B.E., M.B.*, R.A.M.C.	
Dep. Asst. of Med. Servs. ...	...	Kennedy, Maj. A., *M.B.*, Ind. Med. Serv.	
Dep. Asst. Dir. of Ord. Servs.	...	Harrison, Capt. J. W. H., *M.C.*, I.A.O.C.	
Dep. Asst. Dir. of Vet. Servs.	...	Tapley, Bt. Lt.-Col. J. J. B., *D.S.O.*, R.A.V.C.	

SPECIAL APPOINTMENT.

Controller Mil. Accts. ...	...	Richards, Lt.-Col. W. V., Ind. Army (*also of Northern Comd. and Kohat Dist.*)	

11th Indian Infantry Brigade. *Abbottabad.*

Brigade Commander	...	Whitehead, Col. (*temp. Col. Comdt.* 17/11/25) J., *C.M.G., D.S.O.*, Ind. Army, *p.s.c., A.D.C.* ...	... 17/11/25
Brigade Major...	...		
Staff Captain	...	Le Marchand, Capt. F. E., 5 R. Gurkha Rif., *p.s.c.* ...	18/2/26

12th Indian Infantry Brigade. *Rawalpindi.*

Brigade Commander	...	Knight, Col. (*temp. Col. Comdt.* 1/10/23) H. L., *C.M.G., D.S.O., p.s.c.*	... 1/10/23
Brigade Major...	...	Inskip, Maj. R. D., *D.S.O., M.C.*, 13 F. F. Rif., *p.s.c.* ...	7/1/24
Staff Captain	...	Ebsworth, Capt. W. A., Foresters	4/9/23

13th Indian Infantry Brigade. *Jhelum.*

Brigade Commander	...	Worgan, Col. R. B., *C.S.I., C.V.O., D.S.O.*, Ind. Army...	17/5/26
Brigade Major	...	McCleverty, Maj. G. M., *D.S.O., M.C.*, 2 Gurkha Rif., *p.s.c.*	18/10/24
Staff Captain	...	Harris, Capt. A. A. F., 15 Punjab R.	—

BRITISH TROOPS IN THE DISTRICT.

Royal Artillery.

XXII. Field Brig.—
H.Q. 32 Batt.
33 Batt.

Royal Artillery—*contd.*

36 Batt. (How.)
55 Batt. (How.)
8 Pack Batt. (How.)
11 Pack Batt. (How.)

Infantry.

2 Bn. King's Own R.
2 Bn. R. Sussex R.
1 Bn. K. R. R. C.

Royal Army Service Corps.

2, 3, 11 & 20 (M.T.) Cos.

LAHORE DISTRICT—*1st Class.* *Lahore.*

GENERAL OFFICER COMMANDING.. Wardrop, Maj. Gen. A. E., *C.B., C.M.G.*... ... ... 3/4/23

PERSONAL APPOINTMENT.

Aide-de-Camp...	...	Mason, Lt. B. G., R.A.	3/4/23

STAFF.

General Staff Officer, 1st grade	...	Ridgeway, Col. D. G., *D.S.O.*, Ind Army, *p.s.c.* ...	... 21/10/25
General Staff Officer, 3rd grade	...	Langlands, Capt. E. W., 8 Gurkha Rif.	... 20/2/24
Asst. Adjt. & Qr.-Mr.-Gen. ...	...	Lloyd, Col. C. R., *D.S.O.*, Ind. Army	... 21/10/25
Dep. Asst. Adjt.-Gen. ...	...	Nugent, Maj. J. F. H., *D.S.O.*, 15 Punjab R., *p.s.c.*	... 1/2/24
Staff Captain	...	Shallow, Capt. C. R., 2 Punjab R....	... 15/10/24
Staff Captain, Aux. & Terr. Force	...	Strickland, Capt. W. E., R.A.	... 17/11/24

ATTACHED TO THE STAFF.

Commanding Royal Engineer, 1st Class			

SERVICES.

Asst. Dir. of Supplies & Transport ...		Timbrell, Lt.-Col. T., *D.S.O.*, I.A.S.C., *c.*	—
Dep. Asst. Dir. of Supplies & Transport		Burton-Bennett, Maj. J. A., I.A.S.C.	—
Asst. Dir. of Med. Servs. ...	...	Rutherford, Col. N. J. C., *D.S.O., M.B.*	—
Dep. Asst. Dir. of Med. Servs.	...	Foster, Maj. A. L., R.A.M.C.	—
Dep. Asst. Dir. of Hygiene ...	...	Munro, Maj. A. C., *M.D.*, Ind. Med. Serv.	—
Dep. Asst Dir. of Pathology ...	...	Large, Maj. D. T. M., *M.B.*, R.A.M.C.	
Dep. Asst. Dir. of Ord. Servs.	...	Wills, Capt. S. T., North'n R.	
Dep. Asst. Dir. of Vet. Servs.	...	Steevenson, Maj. G. F., R.A.V.C.	—

SPECIAL APPOINTMENT.

Controller Mil. Accts. ...	...	Wylde, Lt.-Col. L. F. G. S., *O.B.E.*, Ind. Army.	

Digitized by Google

EAST INDIES—*contd.*

Northern Command—contd.

Lahore District—*contd.*

2nd Indian Cavalry Brigade. *Sialkot.*

Brigade Commander	Harbord, Col. (*temp. Col. Comdt.* 18/6/24) C. R., *C.M.G., D.S.O.*, Ind. Army	18/6/24
Brigade Major	Davison, Maj. D. S., *D.S.O.*, 2 Lrs., *p.s.c.*	1/3/25

Ferozepore Brigade Area. *Ferozepore.*

Commander	Hayter, Col. (*temp. Col. Comdt.* 1/12/23) R. J. F., *C.B., C.M.G., D.S.O., p.s.c.* [*l*]	1/12/23
Brigade Major	Pim, Maj. G. A., 10 Baluch R., *p.s.c.*	16/5/26
Staff Captain	Koch, Capt. E. M., 19 Hy'bad. R.	21/12/25

Multan Brigade Area. *Multan.*

Brigade Commander	Moberly, Col. (*temp. Col. Comdt.* 8/10/24) H. S., *C.B.*, Ind. Army, *p.s.c.*	8/10/24
Brigade Major	Armstrong, Maj. A. G., 7 Cav., *p.s.c.*	24/2/23
Staff Captain	Pringle, Capt. J. A., *M.C.*, R.W. Fus.	5/4/26

Jullundur Brigade Area. *Jullundur.*

Commander	Shuttleworth, Col. (*temp. Col. Comdt.* 5/2/24) D. I., *C.B., C.B.E., D.S.O.*, Ind. Army, *p.s.c.*	5/2/24
Brigade Major	Sanders, Maj. C. W., 1 Punjab R., *p.s.c.*	1/2/26
Staff Captain	Stuart, Capt. L. A., *M.C.*, 1/6 Raj. Rif.	24/1/26

Lahore Brigade Area. *Lahore.*

Commander	Fetherstonhaugh, Col. W. A., *C.B.E., D.S.O.*, Ind. Army, *p.s.c.*	25/4/26
Brigade Major	Costin, Bt. Maj. E. B., *D.S.O.*, W. York R., *p.s.c.* ...	28/3/25
Staff Captain	Bidie, Capt. A. G. C., 4 Horse	25/11/23

Ambala Brigade Area. *Kasauli.*

Commander	Deane, Col. (*temp. Col. Comdt.* 25/12/23) D., *C.B., D.S.O.*, Ind. Army, *p.s.c.* [*l*]	25/12/23
Brigade Major	Duncan, Maj. R. C., *O.B.E.*, 5 R. Gurkha Rif.	23/3/26
Staff Captain	Carpendale, Capt. W. St. J., 1/1 Gurkha Rif.	8/1/26

BRITISH TROOPS IN THE DISTRICT.

Cavalry.
The Bays.

Royal Artillery.
"C" Batt., R.H.A.
XXI Field Brig.:—
"P" Batt.
"Q" Batt. (How.)
"Y" Batt.
"Z" Batt. (How.)

Royal Artillery—*contd.*
2 Medium Brig.—
H.Q. 7 Batt. (How.) (T.D.)
8 Batt. (How.) (T.D.)
12 Batt.
12 Pack Batt. (How.)

Royal Corps of Signals.
"L" Sig. Co.

Infantry.
1 Bn. R. Fus.
1 Bn. Black Watch.
1 Bn. R. Berks. R.
2 Bn. K.O.Y.L.I.
2 Bn. Y. & L. R.
2 Bn. Durham L.I.

Royal Tank Corps.
7 Armoured Car Co.

Royal Army Service Corps.
1 (M.T.) Co.

WAZIRISTAN DISTRICT—*2nd Class.* *Dera Ismail Khan.*

GENERAL OFFICER COMMANDING	Jacob, Maj.-Gen. A. Le G., *C.B., C.M.G., C.I.E., C.B.E., D.S.O.*, Ind. Army...	20/10/24

PERSONAL APPOINTMENT.

Aide-de-Camp	Hunt, Lt. L. O. A., North'n R.	1/3/25

STAFF.

General Staff Officer, 1st grade ...	Withers, Lt.-Col. C. McG., Ind. Army, *p.s.c.*	20/2/26
General Staff Officer, 2nd grade ...	Holliday, Bt. Lt.-Col. J. C. H., *O.B.E.*, 6 Raj. Rif., *p.s.c.*	18/3/24
General Staff Officer, 3rd grade ...	§Steer, Capt. J. M. B., 2/15 Punjab R.	1/4/23
Asst. Adjt. & Qr.-Mr.-Gen.	MacMahon, Col. H. F. B., *C.B.E., M.C.*, Ind. Army, *p.s.c.*	24/10/23
Dep. Asst. Adjt.-Gen.	Cambier, Capt. V., 3 Sikh Pnrs., *p.s.c.*	4/11/25
Dep. Asst. Qr.-Mr.-Gen.	Fraser, Maj. S. G. G., *M.C.*, 1 Madras Pnrs., *p.s.c.* ...	1/3/25
Staff Captain	Bullock, Capt. H., 1 Hy'bad R.	1/1/24

ATTACHED TO THE STAFF.

Commanding Royal Engineer, 1st Class	Loch, Lt.-Col. G. C. B., R.E., *p.s.c.*	—

SERVICES.

Asst. Dir. of Supplies & Transport...	Lyster, Lt.-Col. C. J. H., *M.C.*, I.A.S.C.	—
Dep. Asst. Dirs. of Supplies & Transport	Gilbert, Maj. H. H., I.A.S.C.	—
Staff Captain (S. & T.)	Bartleet, Capt. T. E., I.A.S.C.	—
Asst. Dir. of Med. Servs.	Cruddas, Col. H. M., *C.M.G., O.B.E.*, Ind. Med. Serv. ...	—
Dep. Asst. Dir. of Hygiene	Roche, Maj. J. J. D., *M.B.*, R.A.M.C.	—
Dep. Asst. Dir. of Pathology ...	Wats, Capt. R. C., *M.D.*, Ind. Med. Serv.	—
Dep. Asst. Dir. of Med. Servs. ...	Brown, Maj. H. H., *M.B.*, Ind. Med. Serv.	—
Dep. Asst. Dir. of Ord. Servs. ...	§MacPherson, Capt. S., *M.C.*, Camerons	—
Dep. Asst. Dir. of Vet. Servs. ...	Smith, Maj. J., R.A.V.C.	—

SPECIAL APPOINTMENT.

Controller of Mil. Accts.... ...	...Watson, Maj. H. D., Ind. Army§ [L]	—

§ Additional to the Staff of the Waziristan District.

Digitized by Google

EAST INDIES—*contd.*

Northern Command—contd.

Waziristan District—*contd.*

7th Indian Infantry Brigade. *N. Waziristan (Razmak).*

Brigade Commander	... ...	Borrett, Col. (*temp. Col. Comdt.* 3/5/23) O. C., *C.B.*, *C.M.G.*, *C.B.E.*, *D.S.O.*, *A.D.C.* 24/5/23
Brigade Major	... ...	Jardine, Capt. *Sir* Colin A., *Bt.*, *D.S.O.*, *M.C.*, R.A., *p.s.c.* 8/12/25
Staff Captain	... ...	Jardine, Capt. A., *M.B.E.*, 15 Punjab R.... ... ... 3/1/24

8th Indian Infantry Brigade. *N. Waziristan (Bannu).*

Brigade Commander	... ...	
Brigade Major	... ...	Free, Capt. C. W., *M.C.*, 10 Cav., *p.s.c.* 8/4/26
Staff Captain	... ...	Smith, Capt. W. A., 6 Raj. Rif. 30/8/24

9th Indian Infantry Brigade. *N. Waziristan (Razani).*

Brigade Commander	... ...	Kensington, Col. (*temp. Col. Comdt.* 1/12/23) E. C., *C.B.E.*, *D.S.O.*, *M.C.*, Ind. Army, *p.s.c.* 23/11/25
Brigade Major	... ...	Howlett, Maj. E. G., *M.C.*, 2 Punjab R. 13/2/25
Staff Captain	... ...	Sperling, Capt. H. H., 13 F.F. Rif. 17/4/23

10th Indian Infantry Brigade. *S. Waziristan (Manzai).*

Brigade Commander	... ...	Wilson, Col. (*temp. Col. Comdt.* 25/2/26) R. C., *D.S.O.*, *M.C.*, Ind. Army, *p.s.c.* 25/2/26
Brigade Major	... ...	
Staff Captain	... ...	Horley, Capt. C. R., *M.C.*, Oxf. and Bucks. L.I. ... —

BRITISH TROOPS IN THE DISTRICT.

Royal Artillery.
6 Pack Batt. (How.)
17 Pack Batt. (How.)

Infantry.
2 Bn. Foresters.

Royal Tank Corps.
11 Armoured Car Co.

Royal Army Service Corps.
5, 13, 17, 18 & 22 (M.T.) Cos.

WESTERN COMMAND.

Baluchistan, Sind, Rajputana Agency (excluding the Indian States of Alwar, Bharatpur, and Dholpur) Cutch and Guzerat as far South as the Narbada River.

Headquarters—Quetta.

GENERAL OFFICER COMMANDING-IN-CHIEF. Kirkpatrick, Lt.-Gen. *Sir* George M., *K.C.B.*, *K.C.S.I.*, *p.s.c.* 14/6/23

PERSONAL APPOINTMENT.

Aide-de-Camp	... ...	Edmondson, Capt. B. E. W., 18 Cav. 4/4/26

STAFF.

General Staff.

Colonel on the Staff	... ...	Moberly, Col. (*temp. Col. on the Staff* 27/8/24) B. R., *D.S.O.*, Ind. Army, *p.s.c.* ... ... —
General Staff Officer, 2nd grade	...	Nicholson, Bt. Lt.-Col. F. L., *D.S.O.*, *M.C.*, 17 Dogra R., *p.s.c.* 29/3/24
General Staff Officer, 3rd grade	...	Bultitude, Lt. F. L., E. York R. 6/6/25

Adjutant-General's and Quartermaster-General's Staff.

Dep. Adjt. & Qr.-Mr.-Gen.	... ...	Moir, Col. (*temp. Col. on the Staff* 26/3/24) A. J. G., *D.S.O.*, *p.s.c.* 26/8/24
Asst. Adjt. & Qr.-Mr.-Gen.	... ...	Duncan, Col. H. C., *D.S.O.*, *O.B.E.*, Ind. Army, *p.s.c.* ... 30/7/25
Dep. Asst. Qr.-Mr.-Gen.	... ...	MacKenzie, Maj. J. D., 17 Dogra R., *p.s.c.* ... { 25/1/26 / 21/1/24
Dep. Asst. Adjt.-Gen.	... ...	Gray, Maj. D. B., *M.C.*, 2 Bombay Prs., *p.s.c.* 28/2/26
Staff Captain, Aux. & Terr. Force	...	Duncan, Capt. A. G., *M.C.*, Black Watch 28/4/23

ATTACHED TO THE STAFF.

Artillery.

Col. Comdt. Royal Artillery	... ...	Walshe, Col. (*temp. Col. Comdt.* 20/10/24) F. W. H., *C.M.G.*, *D.S.O.*, *p.s.c.*, *A.D.C.* (*also of Eastern Comd.*) 20/10/24
Staff Officer, R.A.	... ...	

Engineers.

Chief Engineer	... ...	Bolleau, Col. (*temp. Col. Comdt.* 11/12/24) G. H., *C.B.*, *C.M.G.*, *D.S.O.* ... ... —
Staff Officer, Royal Engineers 1st grade (G.).		
Staff Officer, Royal Engineers, 1st grade (W.)		Rainsford-Hannay, Maj. A. G., *D.S.O.*, *O.B.E.*, R.E. ... 28/11/25
Staff Officer, Royal Engineers (E. & M.)		Farley, Maj. E. L., *M.C.*, R.E. 21/9/24

Signals.

Chief Signal Officer	... ...	Pollard, Capt. G. L. G., *M.B.E.*, Ind. Army ... ... —

Digitized by Google

EAST INDIES—*contd.*

Western Command—contd.

Services.

Supplies and Transport.
Dep. Dir. of Supplies & Transport ... Heyland, Col. A. K., *D.S.O.*, I.A.S.C. ... ... —
Asst. Dir. of Transport (M.T.) ... Roberts, Lt.-Col. A. H., *D.S.O.*, *O.B.E.*, R.A.S.C., *e.* ... —
Dep. Asst. Dir. of Supplies & Transport ... ... } Bird, Maj. A. C., I.A.S.C. ... ... —
Remounts.
Remount Officer ... ... Hewitt, Lt.-Col. D. R., *C.I.E.*, Ind. Army ... ... —
Medical.
Dep. Dir. of Med. Serve. ... ... Green, Maj.-Gen. S. F. St. D., *C.B.*, *C.B.E.*, *M.D.*, *K.H.P.*
Asst. Dir. of Hygiene & Pathology ... Houston, Maj. J. W., *D.S.O.*, *M.B.*, R.A.M.C.
Dep. Asst. Dir. of Med. Serve. (Mobn.) Duncan, Maj. G. L., *M.B.*, Ind. Med. Serv. ... ... —
Veterinary.
Asst. Dir. of Vet. Serve. ... ... Knott, Lt.-Col. G. P., *O.B.E.*, R.A.V.C. ... ... —

Special Appointments.
Asst. Mil. Sec. ... ... O'Neill, Maj. H. J. D., *M.C.*, 10 Baluch. R. 22/11/24
Asst. Judge Advocate-General ... Peet, Maj. L. M., 9 Jat R. 26/5/26
Insp. of Educational Training ... Campbell, Maj. F. E. A., *O.B.E.*, A.E.C. [*t*] ... ... —
Supdt. of Physical Training ... ... Thomason, Capt. A. D. F., 6 Hrs. (*also of E. Comd.*) ... 26/9/25
Controller, Mil. Accts. ... ... Stevens, Lt.-Col. H. C., Ind. Army (*also of Baluchistan Dist.*) ... ... —

BALUCHISTAN DISTRICT—*1st Class.* *Quetta.*

GENERAL OFFICER COMMANDING Anderson, Maj.-Gen. *Sir* W. Hastings, *K.C.B.*, *p.s.c.* [L] 5/3/24

Personal Appointment.
Aide-de-Camp ... ... Barclay-Brown, Capt. R., 19 Hy'bad R. 5/3/24

Staff.
General Staff Officer, 1st grade ... St. John, Col. E. F., *C.M.G.*, *D.S.O.*, *p.s.c.* 10/10/24
General Staff Officer, 2nd grade ... Noyes, Maj. C. D., *M.C.*, 7 Rajput R., *p.s.c.* 3/12/25
General Staff Officer, 3rd grade ... Greer, Capt. E. R., 4 H. Prs. 4/4/26
Asst. Adjt. & Qr.-Mr.-Gen. ... ... Nisbet, Col. T., *C.M.G.*, *D.S.O.*, Ind. Army 25/6/24
Dep. Asst. Adjt.-Gen. ... ... Battye, Maj. T. H., 3 Gurkha Rif., *p.s.c.* 1/12/25
Staff Captain ... ... Campbell, Capt. D. F., *M.C.*, Cameronians 5/4/23

Attached to the Staff.
Commanding Royal Engineer, 1st Class

Services.
Asst. Dir. of Supplies and Transport Horne, Lt.-Col. J. E., I.A.S.C. ... ... —
Dep. Asst. Dir. of Supplies and Transport ... ... } Campbell, Maj. W., *D.S.O.*, I.A.S.C. ... ... —
Asst. Dir. of Med. Serve. ... ... Blackwell, Col. W. R., *C.M.G.*
Dep. Asst. Dir. of Hygiene ... ... Cane, Maj. A. S., *D.S.O.*, *O.B.E.*, *M.D.*, R.A.M.C.
Dep. Asst. Dir. of Pathology ... ... Newman, Maj. R. E. U., *O.B.E.*, *M.C.*, *M.B.*, R.A.M.C. —
Dep. Asst. Dir. of Ord. Serve. ... Jonas, Capt. R. M., I.A.O.C. ... ... —
Dep. Asst. Dir. of Vet. Serve. ... Leaning, Maj. A., *D.S.O.*, R.A.V.C. ... ... —

Special Appointment.
Controller Mil. Accts. ... ... Stevens, Lt.-Col. H. C., Ind. Army (*also of Western Comd.*) —

14th Indian Infantry Brigade. *Quetta.*

Brigade Commander ... ... Alexander, Col. (*temp. Col. Comdt.* 1/4/24) E. C., *C.I.E.*, *D.S.O.*, Ind. Army, *p.s.c.* 1/4/24
Brigade Major ... ... Bruce, Bt. Maj. R. M., *M.C.*, 5 R. Gurkha Rif., *p.s.c.* ... 1/11/25
Staff Captain ... ... Shepherd, Capt. N. F., *D.S.O.*, Cameronians 1/11/25

15th Indian Infantry Brigade. *Quetta.*

Brigade Commander ... ... Pocock, Col. (*temp. Col. Comdt.* 1/5/23) P. F., *C.B.*, *D.S.O.*, Ind. Army 1/5/23
Brigade Major ... ... Scoones, Bt. Maj., G. A. P., *D.S.O.*, *M.C.*, 2 Gurkha Rif., *p.s.c.* ... ... —
Staff Captain ... ... Soudamore, Capt. P. C., *M.C.*, 7 Rajput R. 10/2/26

Zhob Brigade Area. (Independent.) *Loralai.*

(*Under Western Command.*)
Area Commander ... ... Porter, Col. (*temp. Col. Comdt.* 14/9/25) C. L., *C.B.*, *C.M.G.*, *D.S.O.* 14/9/25
Brigade Major ... ... Johnston, Maj. A. L., *O.B.E.*, 10 Baluch. R., *p.s.c.* { 2/4/26 / 18/12/25
Staff Captain ... ... Talbot, Capt. W. E. H., 14 Punjab R. 1/11/24
Dep. Asst. Dir. of Supplies & Transport ... ... } Peyton, Bt. Lt.-Col. A. H., I.A.S.C. ... ... —
Comdg. Royal Engineer, 2nd Class ... Boal, Maj. R., *D.S.O.*, R.E., Ind. Army ... ... —

BRITISH TROOPS IN THE DISTRICT.

Royal Artillery.
XIV Field Brig.—H.-Q. 68 Batt. (How.)
88 Batt.
10 Pack Batt. (How.)

Infantry.
2 Bn. Cameronians.
1 Bn. E. Lan. R.

Royal Tank Corps.
1 Armoured Car Co.

Royal Army Service Corps.
6 & 14 (M.T.) Cos.

Digitized by Google

EAST INDIES—*contd.*

Western Command—contd.

SIND-RAJPUTANA DISTRICT—*2nd Class.* *Karachi.*

GENERAL OFFICER COMMANDING — Cooke, Maj.-Gen. H. F., *C.B., C.S.I., C.B.E., D.S.O.*, Ind. Army 25/11/24

PERSONAL APPOINTMENT.

Aide-de-Camp ... ... Hill-Walker, Lt. G. A., North'n. R. 20/1/26

STAFF.

General Staff Officer, 2nd grade ... Griffith-Griffin, Maj. F. M., *M.C.*, 10 Baluch. R., *p.s.c.* ... 1/12/24
General Staff Officer, 3rd grade ... Challen, Capt. B. S., 2 Punjab R. 1/2/26
Dep. Asst. Qr.-Mr.-Gen. ... ... Buckland, Maj. G. N., *D.S.O.*, R.A., *p.s.c.* ... ... —
Dep. Asst. Adjt.-Gen. ... ... Mylne, Maj. R. H., *M.C.*, 10 Gurkha Rif. [*l*] 5/12/24

ATTACHED TO THE STAFF.

Commanding Royal Engineer, 2nd Class

SERVICES.

Asst. Dir. of Supplies and Transport — Watts, Lt.-Col. A. H., I.A.S.C. ... ... —
Asst. Dirs. of Med. Servs. ... ... — Fleming, Col. A. N., *D.S.O. M.B., F.R.C.S., Edin.*, Ind. Med. Serv., *K.H.S.* ... ... —; Hudson, Col. C., *C.I.E., D.S.O., F.R.C.S., Edin.*, Ind. Med. Serv. ... ... —
Dep. Asst. Dir. of Pathology ... Varvill, Maj. B., *M.C.*, R.A.M.C. ... ... —
Dep. Asst. Dir. of Ord. Servs. ... Morris, Capt. H. E. A., I.A.S.C. ... ... —
Dep. Asst. Dir. of Vet. Servs. ... Thwaytes, Maj. R. C. G., R.A.V.C. ... ... —

Nasirabad Brigade Area. *Nasirabad.*

Commander ... ... Craufurd, Col. (*temp. Col. Comdt.* 31/1/24) G. S. G., *C.B., C.M.G., C.I.E., D.S.O., p.s.c., A.D.C.* 31/1/24
Brigade Major ... ... Fulton, Maj. J. D., *M.C.*, 15 Punjab R. 18/5/24
Staff Captain ... ... Bates, Capt. R. C. S., 7 Rajput R. 1/1/26

BRITISH TROOPS IN THE DISTRICT.

Royal Artillery.	Royal Artillery—*contd.*	Infantry.
XIV Field Brig. — 38 Batt. 61 Batt. (How.)	XXIV Field Brig.—70 Batt. 13 Heavy Batt.	1 Bn. R. W. Fus. 2 Bn. North'n R.
		Royal Army Service Corps. 19 (M.T.) Co.

EASTERN COMMAND.

Delhi, The United Provinces (excluding Jhansi, Bundelkhand and Baghelkhand) Rajputana (containing the Indian States of Alwar, Bharatpur and Dholpur only) Bengal, Bihar and Orissa, and Assam.
Headquarters ... Naini Tal.

GENERAL OFFICER COMMANDING-IN-CHIEF. — Barrow, Gen. *Sir* George de S., *K.C.B., K.C.M.G.*, Ind. Army, Col. 14th/20th H., *p.s.c.* [*l*] **H.B.C.** 14/2/24

PERSONAL APPOINTMENT.

Aide-de-Camp ... ... Moore, Capt. F. M., 12 F. F. R. 17/11/23

STAFF.

General Staff.

Colonel on the Staff ... ... Renny, Col. (*temp. Col. on the Staff* 29/10/25) L. F., *C.M.G., D.S.O., p.s.c.* 29/10/25
General Staff Officer, 2nd grade ... Lambert, Maj. A. F., *M.C.*, R.A., *p.s.c.* 14/4/26
General Staff Officer, 3rd grade ... Magnay, Capt. A. D., 1 Horse, *p.s.c.* 30/3/25

Adjutant-General's and Quartermaster-General's Staff.

Dep. Adjt. & Qr.-Mr.-Gen. ... ... Fordham, Col. (*temp. Col. on the Staff* 13/12/25) W. M., *C.B.E.*, Ind. Army, *p.s.c.* 13/12/25
Asst. Qr.-Mr.-Gen. ... ... Catty, Col. T. C., *C.M.G., D.S.O.*, Ind. Army, *p.s.c.* ... 15/2/26
Dep. Asst. Qr.-Mr.-Gen. ... ... Wales, Capt. E. W., *M.C.*, Lincoln R. 20/5/26
Dep. Asst. Adjt.-Gen. ... ... Mallock, Maj. A. R. O., 20 Burma Rif., *p.s.c.* 15/10/24
Staff Captain Aux. & Terr. Forces ... Barlow, Capt. R. G., Seaforth 13/9/22

ATTACHED TO THE STAFF.

Artillery.

Col. Comdt. Royal Artillery ... ... Walshe, Col. (*temp. Col. Comdt.* 20/10/24) F. W. H., *C.M.G., D.S.O., p.s.c., A.D.C.* (*also of Western Comd.*) 20/10/24
Staff Officer, R.A. ... ...

Engineers.

Chief Engineer ... ... Broughton, Col. (*temp. Col. Comdt.* 23/12/24) T. D. ... —
Staff Officer Royal Engineers, 1st grade ... ... } Bulkeley, Maj. H. I., *M.C.*, R.E. ... ... —
Staff Officer, Royal Engineers, 1st grade (E. & M.) ... ... } Noble, Lt.-Col. N. D., *D.S.O.*, R.E. 1/4/25
Staff Officer, Royal Engineers, 3rd grade (B. & R.) ... ... } Heenan, Capt. J., R.E., Ind. Army ... ... —

Signals.

Chief Signal Officer ... ... Morse, Maj. L. H., *M.C.*, Ind. Signal Corps 24/11/24

Supplies and Transport.

SERVICES.

Dep. Dir. of Supplies & Transport ... Davis, Col. G. H., Ind. Army ... ... —

Digitized by Google

EAST INDIES—*contd.*

Eastern Command—contd.

Supplies and Transport—*contd.*

		SERVICES—contd.	
Dep. Asst. Dir. of Supplies & Transport		Frost, Bt. Lt.-Col. F. D., *C.B.E.*, *M.C.*, I.A.S.C.	—
Asst. Dir. of Transport (M.T.)		Cox, Lt.-Col., O. H., *D.S.O.*, R.A.S.C.	—
Remounts.			
Remount Officer		Gordon, Lt.-Col. H. F., Ind. Army	—
Medical.			
Dep. Dir. of Med. Serve.		Bamfield, Maj.-Gen. H. J. K., *C.B.*, *D.S.O.*, Ind. Med. Serv., *K.H.P.*	—
Asst. Dir. of Hygiene and Pathology		Howell, Maj. F. D. G., *D.S.O.*, *M.C.*, R.A.M.C.	—
Veterinary.			
Asst. Dir. of Vet. Serve.		Lake, Lt.-Col. B. L., *D.S.O.*, *O.B.E.*, R.A.V.C.	
		SPECIAL APPOINTMENTS.	
Asst. Mil. Sec.		Carpendale, Maj. F. M., *C.I.E.*, 18 R. Garh. Rif.	12/12/24
Asst. Judge Advocate-General		Malyon, Maj. F. H., *O.B.E.*, Ind. Army [L]	12/6/23
Inspr. of Educational Training		Simons, Maj. H., *M.C.*, A.E.C.	—
Supdt. of Physical Training		Thomason, Capt. A. D. F., 6 Lrs. (*also of W. Comd.*)	26/9/25
Controller, Mil. Accts.		MacDonnell, Lt.-Col. H. N. F., Ind. Army (*also United Provinces Dist.*).	

UNITED PROVINCES DISTRICT—1st Class. *Meerut.*

GENERAL OFFICER COMMANDING — Franks, Maj.-Gen. G. Mc.K., *C.B.*, *p.s.c.* [*l*] ... 13/12/25

PERSONAL APPOINTMENT.

Aide-de-Camp — Pepper, Lt. E. C., Worc. R. ... 13/12/25

STAFF.

General Staff Officer, 1st grade	Millward, Col. C. A., *C.I.E.*, *C.B.E.*, *D.S.O.*, Ind. Army, *p.s.c.*, *A.D.C.*	20/2/26 / 13/10/23
General Staff Officer, 2nd grade	Messum, Maj. L. R., 14 Punjab R., *p.s.c.*	—
General Staff Officer, 3rd grade	Fraser, Capt. J. D., *D.S.O.*, 13 Lrs.	25/3/24
Asst. Adjt. & Qr.-Mr.-Gen.	Venning, Col. F. E. W., *C.B.E.*, *D.S.O.*, Ind. Army, *p.s.c.*	3/7/24
Dep. Asst. Qr.-Mr.-Gen.	Quinan, Maj. E. P., *O.B.E.*, 15 Punjab R., *p.s.c.*	26/10/22
Dep. Asst. Adjt.-Gen.	Taylor, Maj. N. S., 2/3 Sikh Pnrs.	1/9/25
Dep. Asst. Dir., Aux. & Terr. Forces	Ryder, Capt. E. N., *M.B.E.*, *D.C.M.*, The Bays	1/4/24

ATTACHED TO THE STAFF.

Commanding Royal Engineer, 1st Class	Kealy, Lt.-Col. P. H., R.E.	—
	SERVICES.	
Asst. Dir. of Supplies & Transport	Hume-Spry, Lt.-Col. W. E., *D.S.O.*, I.A.S.C.	
Dep. Asst. Dir. of Supplies	Rennison, Maj. A. J., *D.S.O.*, I.A.S.C.	
Dep. Asst. Dir. of Transport	Hartnoll, Capt. I. H., I.A.S.C.	
Asst. Dir. of Med. Serve.	Hutchinson, Maj.-Gen. F. H. G., *C.I.E.*, *M.B.*, Ind. Med. Serv.	
Dep. Asst. Dirs. of Med. Serve.	Murphy, Maj. D. F., *M.C.*, *M.B.*, Ind. Med. Serv. (*Lucknow*)	—
	Watson, Maj. W. L., *O.B.E.*, Ind. Med. Serv. (*Meerut*).	
Dep. Asst. Dir. of Hygiene	Thompson, Maj. T. O., *M.D.*, R.A.M.C.	—
Dep. Asst. Dir. of Pathology	Hood, Maj. A., *M.B.*, R.A.M.C.	—
Dep. Asst. Dir. of Ord. Serve.	Pennefather-Evans, Capt. B., *M.C.*, I.A.O.C.	—
Dep. Asst. Dir. of Vet. Serve.	Thompson, Maj. A. J., R.A.V.C.	
	SPECIAL APPOINTMENT.	
Controller, Mil. Accts.	MacDonnell, Lt.-Col. H. N. F., Ind. Army (*also Eastern Comd.*)	—

3rd Indian Cavalry Brigade. *Meerut.*

Brigade Commander	Tomkinson, Col. (*temp. Col. Comdt.* 22/3/24) H. A., *D.S.O.*	22/3/24
Brigade Major	Lang, Maj. W. H., 6 Lrs., *p.s.c.*	29/4/23

17th Indian Infantry Brigade. *Dehra Dun.*

Brigade Commander	Bradshaw, Col. (*temp. Col. Comdt.* 21/11/23) C. R., *C.B.*, *C.B.E.*, Ind. Army, *p.s.c.* [*l*]	3/6/25
Brigade Major	Evans, Maj. D. MacN., *M.C.*, 13 F.F. Rif., *p.s.c.*	1/9/24
Staff Captain	Jones, Capt. S. W., Worc. R.	—

18th Indian Infantry Brigade. *Bareilly.*

Brigade Commander	Dundas, Col. (*temp. Col. Comdt.* 1/2/23) P. H., *C.B.*, *C.B.E.*, *D.S.O.*, Ind. Army, *p.s.c.*	15/12/23
Brigade Major	Ramsden, Capt. B. V., Green Howards (*s.c.*)	15/5/24
Staff Captain	Wilkinson, Capt. G. N., *O.B.E.*, 16 R. Garh. Rif.	28/6/24

19th Indian Infantry Brigade. *Lucknow.*

Brigade Commander	McNamara, Col. (*temp. Col. Comdt.* 22/12/23) A. E., *C.M.G.*, *D.S.O.*, *p.s.c.*	22/12/23
Brigade Major	Hungerford, Maj. S. A. H., *M.C.*, 5 Mah. L.I., *p.s.c.*	15/1/25
Staff Captain	Milner, Lt. J. T., Worc. R.	1/3/26

BRITISH TROOPS IN THE DISTRICT.

Cavalry.
The Greys.
4th H.

Royal Artillery.
II. Brig. R.H.A.—
H.Q. "K" Batt.

XXVIII. Field Brig.—
H.Q. 1 Batt.
57 Batt. 3 Batt. (How.)

Royal Artillery—contd.
VII. Field Brig.—
H.Q. 9 Batt.
17 Batt.
48 Batt. (How.)
4 Medium Brig.—
14 Batt. (How.) (T.D.)

Infantry.
2 Bn. North'd Fus.
2 Bn. Oxf. & Bucks L.I.

Infantry—contd.
2 Bn. Lincoln R.
1 Bn. Worc. R.
1 Bn. D.C.L.I.
1 Bn. Welch R.

Royal Army Service Corps.
10 (M.T.) Co.

Digitized by Google

EAST INDIES—*contd.*

Eastern Command—contd.

Delhi Brigade Area. (Independent.) *Delhi.*

(*Under Eastern Command.*)

Commander	Barstow, Col. (*temp. Col. Comdt.* 30/11/25) H., *C.B.E.*, Ind. Army	... 30/11/25
Brigade Major	Andrewes, Maj. C. L., *M.C.*, 13 Lrs., *p.s.c.*	... 1/12/24
Staff Captain	Willis, Capt. N. O., Somerset L.I.	... 11/10/23
Commanding Royal Engineer, 2nd Class	Brown, Lt.-Col. G. A. P., *O.B.E.*, R.E.	
Asst. Dir. of Med. Servs. ...	O'Gorman, Col. C. J. *D.S.O.*, *V.H.S.*	
Dep. Asst. Dir. of Supplies & Transport	Ferris, Maj. W. A. T., I.A.S.C.	

BRITISH TROOPS IN THE AREA.

Royal Artillery.
XXVIII Field Brig., 5 Batt.
4 Medium Brig.—
H.Q. 9 Batt. (T.D.) 13 Batt. (How.)
16 Batt. (How.) (T.D.)

Infantry.
2 Bn. R. War. R.
2 Bn. Devon R.
2 Bn. S. Wales Bord.

Royal Tank Corps.
10 Armoured Car Co.

Royal Army Service Corps.
16 M.T. Co.

Allahabad Brigade Area. (Independent.) *Allahabad.*

(*Under Eastern Command.*)

Commander	Nightingale, Maj.-Gen. M. R. W., *C.B.*, *C.M.G.*, *C.I.E.*, *D.S.O.*, Ind. Army [L]	18/2/25
Brigade Major		
Staff Captain	McCririck, Capt. D. H. G., Somerset L.I.	10/12/25
Commanding Royal Engineer, 2nd Class		
Asst. Dir. of Med. Servs. ...		
Dep. Asst. Dir. of Supplies and Transport	Rowan-Robinson, Lt.-Col. J. R., *D.S.O.*, I.A.S.C. ...	—
Dep. Asst. Dir. of Vet. Servs. ...	Kelly, Maj. G. A., R.A.V.C. (*Also of Presy. and Assam Dist.*)	
	SPECIAL APPOINTMENT.	
Controller, Mil. Accts.	Graham, Maj. J. S., Ind. Army	—

BRITISH TROOPS IN THE AREA.

Royal Artillery.
VII Field Brig., 16 Batt.
XXVI Field Brig., 15 Batt.
4 Medium Brig., 13 Batt. (How.)

Infantry.
2 Bn. The Queen's R.
2 Bn. Essex R.

Royal Tank Corps.
9 Armoured Car Co.

PRESIDENCY AND ASSAM DISTRICT.—*2nd Class.* *Calcutta.*

GENERAL OFFICER COMMANDING	Ward, Maj.-Gen. H. D. O., *C.B.*, *C.M.G.*	... 17/1/26
	PERSONAL APPOINTMENT.	
Aide-de-Camp		
	STAFF.	
General Staff Officer, 2nd grade...	Wilson, Maj. P. N. W., *D.S.O.*, *M.C.*, R.Fus.	9/3/26
General Staff Officer, 3rd grade ...		
Dep. Asst. Qr.-Mr.-Gen. ...	de Stacpoole, Capt. E. H. M., *M.C.*, R. Scots., *p.s.c.* ...	1/6/24
Dep. Asst. Adjt.-Gen.	Buckland, Maj. L. L., 12 Cav., *p.s.c.*	1/4/24
Dep. Asst. Dir., Auz. & Terr. Forces	Keene, Capt. H. N. J., *M.C.*, R.A.	11/2/25
	ATTACHED TO THE STAFF.	
Commanding Royal Engineer, 1st Class		
	SERVICES.	
Asst. Dir. of Supplies and Transport	Kendall, Lt.-Col. S. R. G., *C.B.E.*, I.A.S.C.	—
Asst. Dir. of Med. Servs. ...	Perry, Col. E. L., *D.S.O.*, Ind. Med. Serv., *K.H.S.* ...	—
Dep. Asst. Dir. of Hygiene ...	Cane, Maj. E. G. S., *D.S.O.*, *M.B.*, R.A.M.C.	—
Dep. Asst. Dir. of Pathology ...	Mearns, Capt. A., *M.B.*, R.A.M.C.	—
Dep. Asst. Dir. of Ord. Servs. ...	Linney, Capt. W. W., I.A.O.C. (*also of Allahabad Brig. Area*).	—
Dep. Asst. Dir. of Vet. Servs. ...	Kelly, Maj. G. A., R.A.V.C. (*also of Allahabad Brig. Area*).	—

BRITISH TROOPS IN THE DISTRICT.

Royal Artillery.
15 Batt. (T.D.)

Infantry.
1 Bn. Cheshire R.
2 Bn. P. W. Vols.
1 Bn. N. Stafford R.

SOUTHERN COMMAND. *Poona.*

Central India and Central Provinces, Jhansi, Bundelkhand and Baghelkhand. The Bombay Presidency (south of the Narbada River), Hyderabad State and Madras Presidency.

GENERAL OFFICER COMMANDING-IN-CHIEF.	Walker, Lt.-Gen. *Sir* Harold B., *K.C.B.*, *K.C.M.G.*, *D.S.O.*, Col. D.C.L.I.	1/3/24
	PERSONAL APPOINTMENT.	
Aide-de-Camp	Morkill, Lt. H. B., Green Howards	10/4/24
	STAFF.	
General Staff.		
Colonel on the Staff	Hay, Col. (*temp. Col. on the Staff* 9/6/23) C. J. B., *C.M.G.*, *C.B.E.*, *D.S.O.*, Ind. Army, *p.s.c.* [L]	9/6/23
General Staff Officers, 2nd grade	Body, Capt. O. G., *D.S.O.*, R.A., *p.s.c.*	2/9/25
	Howell, Maj. G. B., *M.C.*, 19 Lrs., *p.s.c.*	23/12/25

Digitized by Google

EAST INDIES—*contd.*

Southern Command—contd.

Adjutant-General's and Quartermaster-General's Staff—

Dep. Adjt. & Qr.-Mr.-Gen. ...	Holland-Pryor, Maj.-Gen. P., *K.C.B., C.M.G., D.S.O., M.V.O.*	27/8/22
Asst. Qr.-Mr.-Gen.	Farmar, Col. H. M., *C.M.G., D.S.O., s.*	24/2/24
Dep. Asst. Qr.-Mr.-Gen. ...	Ireland, Maj. G., 6 Raj. Rif., *p.s.c.*	4/1/25
Dep. Asst. Adjt.-Gen.	Fowler, Maj. E. K., *M.C.*, 13 F.F. Rif., *p.s.c.*	4/4/24
Staff Captain	Johnson, Capt. G. S., *M.B.E., M.C.*, 1 M. Prs.	12/1/26
Staff Captain Aux. & Terr. Forces		

ATTACHED TO THE STAFF.

Artillery.

Col. Comdt. Royal Artillery ...	Cotton, Col. (*temp. Col. Comdt.* 14/2/26) A. S., *C.M.G., C.B.E., D.S.O., A.M.* 15/2/26
Staff Officer, Royal Artillery ...	Stranack, Bt. Lt.-Col. C. E., *D.S.O.*, R.A., *p.s.c.* ... 10/5/25

Engineers.

Chief Engineer	Rolland Col. (*temp. Col. Comdt.* 26/9/23) A., *C.B., C.B.E., D.S.O.* ... ... —
Staff Officer, Royal Engineers, 1st grade	Molesworth, Lt.-Col. F. C., R.E. 1/4/24
Staff Officer, Royal Engineers, 2nd grade	Gourlay, Capt. K. I., *D.S.O., M.C.*, R.E.... ... ... 21/2/26

Signals.

Chief Signal Officer	Griffith, Maj. L., *D.S.O.*, Ind. C. of Signals, *p.s.c.* ... 9/7/24

SERVICES.

Supplies and Transport.

Dep. Dir. of Supplies & Transport	Muscroft, Col. W. St. C., Ind. Army.
Dep. Asst. Dir. of Supplies & Transport	Lancaster, Lt.-Col. H. H., I.A.S.C.
Dep. Asst. Dir. of Transport (M.T.)	Blamey, Bt. Lt.-Col. E. H., *D.S.O., A.M.I.Mech.E.*, R.A.S.C.

Remounts.

Remount Officer	

Medical.

Dep. Dir. of Med. Servs. ...	Collins, Maj.-Gen. D. J., *C.B., C.M.G., M.D., K.H.S.*
Dep. Asst. Dir. of Med. Servs. ...	Williams, Maj. W. E. R., *O.B.E., M.B.*, Ind. Med. Serv.... —
Asst. Dir. of Hyg. & Path. ...	Wallace, Maj. G. S., *O.B.E., M.B.*, R.A.M.C. (*also of Poona Dist.*)

Ordnance.

Dep. Dir. of Ord. Servs.... ...	Riccard, Col. J. S., *O.B.E.*, Ind. Army ... ... —

Veterinary.

Dep. Dir. of Vet. Servs.... ...	Pallin, Col. W. A., *C.B.E., D.S.O., F.R.C.V.S.* ... ... —

SPECIAL APPOINTMENTS.

Asst. Mil. Sec.	Somerset, Bt. Maj. *Hon.* N. F., *D.S.O., M.C.*, Gloster R. 25/3/26
Deputy Judge Advocate-General	Tucker, Maj. H. B., Ind. Army 26/5/26
Inspr. of Educational Training	West, Maj. J. W., A.E.C. ... ... —
Supdt. of Physical Training ...	Bacon, Maj. R. G., 10 Baluch R. ... ... —
Controller of Mil. Accts. ...	Ross, Lt.-Col. G. W., *D.S.O.*, Ind. Army (*also of Poona Dist.*) ... ... —

CENTRAL PROVINCES DISTRICT.—*1st Class.* *Mhow.*

GENERAL OFFICER COMMANDING — Holman, Maj.-Gen. *Sir* Herbert C., *K.C.B., C.M.G., D.S.O.*, Ind. Army, *p.s.c.* [L] 25/11/24

PERSONAL APPOINTMENT.

Aide-de-Camp	Stott, Capt. C. B., *M.C.*, Y. & L. R. 25/11/24

STAFF.

General Staff Officer, 1st grade ...	Mathew-Lannowe, Col. E. B., *C.M.G., D.S.O., p.s.c.* ... 26/1/24
General Staff Officers, 3rd grade	Edsell, Capt. G. L., Hampshire R. (*s.c.*) 25/7/25
	Hislop, Capt. J. F. G., P.W. Vols. (*Intell.*) 21/1/26
Asst. Adjt. & Qr.-Mr.-Gen. ...	Ward, Col. H. C. S., *C.I.E., O.B.E.*, Ind. Army, *p.s.c., s.* 22/4/25
Dep. Asst. Adjt.-Gen.	Ryan, Capt. C. E., *M.C.*, R.A., *p.s.c.* [*l*]... ... ... 28/5/25
Staff Captain	Thom, Capt. R. R. L., Bedfs. & Herts. R. 4/12/23

ATTACHED TO THE STAFF.

Commanding Royal Engineer, 1st Class	Campbell, Lt.-Col. P. H., R.E. ... ... —

SERVICES.

Asst. Dir. of Supplies & Transport	Watts, Lt.-Col. H. P., I.A.S.C. ... ... —
Dep. Asst. Dir. of Supplies & Transport	
Asst. Dir. of Med. Servs. ...	Sewell, Col. E. P., *C.M.G., D.S.O., M.B., V.H.S.* ... —
Dep. Asst. Dir. of Med. Servs. (Mob.)	Jack, Maj. W. A. M., *O.B.E., M.B.*, Ind. Med. Serv.
Dep. Asst. Dir. of Hygiene ...	
Dep. Asst. Dir. of Pathology ...	Little, Maj. C. J. H., *O.B.E., M.B.*, R.A.M.C. ... ... —
Dep. Asst. Dir. of Ord. Servs. ...	Blood, Capt. J. N., Ind. Army ... ... —
Dep. Asst. Dir. of Vet. Servs. ...	Holness, Maj. H. J., *D.S.O.*, R.A.V.C. ... ... —
Asst. Controller, Grass Farms ...	

SPECIAL APPOINTMENT.

Controller of Mil. Accts.... ...	Bird, Lt.-Col. C. J. G., Ind. Army.

20th Indian Infantry Brigade. *Jhansi.*

Brigade Commander	Ramsay, Col. (*temp. Col. Comdt.* 1/4/25) F. W., *C.B., C.M.G., D.S.O.* 1/4/25
Brigade Major	Crick, Maj. C. C., *O.B.E.*, 4 Bombay Grs., *p.s.c.* 21/11/25
Staff Captain	Burlton, Capt. W. E. N., *M.C.*, P.W. Vols 21/10/23

Digitized by Google

EAST INDIES—*contd.*

Southern Command—contd.

Central Provinces District—*contd.*

21st Indian Infantry Brigade. *Jubbulpore.*

Commander	Beach, Col. (*temp. Col. Comdt.* 3/4/23) W. H., *C.B., C.M.G., D.S.O., A.D.C.*	3/4/23
Brigade Major	Vickers, Maj. W. G. H., *O.B.E.*, 18 Lrs., *p.s.c.*	28/1/25
Staff Captain	Brittorous, Capt. F., *M.C.*, Manch. R.	20/8/22

BRITISH TROOPS IN THE DISTRICT.

Royal Artillery.
XXIV. Field Brig.
H.Q., 22 Batt.
50 Batt.
56 Batt. (How.)
XXVI. Field Brig.—
H.Q., 40 Batt. (How.)
49 Batt.
71 Batt.

Royal Artillery—*contd.*
XXVII. Field Brig.—
H.Q., 21 Batt.
24 Batt.
37 Batt. (How.)
47 Batt.

Infantry.
2 Bn. W. York R.
2 Bn. Gloster R.
1 Bn. Hampshire R.
2 Bn. Wilts R.

Royal Army Service Corps.
7 M.T. Co.

POONA DISTRICT.—*1st Class.** *Poona.*

GENERAL OFFICER COMMANDING — Richardson, Lt.-Gen. *Sir* Charles W. G., *K.C.B., C.S.I.*, Ind. Army, *p.s.c.* [L] ... 26/12/22

PERSONAL APPOINTMENT.

Aide-de-Camp	Clarke, Lt. W. G., Oxf. & Bucks. L.I.	30/9/24

STAFF.

General Staff Officer, 1st grade	Gayer-Anderson, Col. T. G., *C.M.G., D.S.O., p.s.c.*	—
General Staff Officer, 3rd grade	Chambers, Capt. H. M., 5 Mah. L.I.	1/11/25
Asst. Adjt. & Qr.-Mr.-Gen.	McRae, H. St. G. M., *D.S.O., O.B.E.*, 11 Sikh R., *p.s.c.*	14/5/26
Dep. Asst. Adjt.-Gen.	Radley, Bt. Maj. H. P., *M.C.*, 2 Punjab R., *p.s.c.*	—
Staff Captain	Stuart, Capt. D., 5 Mah. L.I.	9/8/25

ATTACHED TO THE STAFF.

Commanding Royal Engineer, 1st Class	Evans, Lt.-Col. G. F., *D.S.O.*, R.E.	—

SERVICES.

Asst. Dir. of Supplies & Transport	White, Lt.-Col. H. P. M., I.A.S.C.	—
Dep. Asst. Dir. of Supplies & Transport	Page Capt. E. B., I.A.S.C.	
Asst. Dir. of Med. Servs.	Delap, Col. G. G., *C.M.G., D.S.O.*	—
Dep. Asst. Dirs. of Med. Servs.	Wright, Maj. W. G., *D.S.O.*, R.A.M.C.	—
	Walker, Maj. S. G., *M.B.*, R.A.M.C.	—
Asst. Dir. of Hygiene & Pathology	Wallace, Maj. G. S., *O.B.E., M.B.*, R.A.M.C. (*also of Southern Comd.*).	
Dep. Asst. Dir. of Pathology	Manifold, Maj. J. A., *D.S.O., M.B.*, R.A.M.C.	
Dep. Asst. Dir. of Ord. Servs.	Nickalls, Lt. J. P., R.A. (*also of Bombay Dist.*)	
Dep. Asst. Dir. of Vet. Servs.	Argyle, Bt. Lt.-Col. E. P., *D.S.O.*, R.A.V.C.	

SPECIAL APPOINTMENT.

Controller, Mil. Accts.	Ross, Lt.-Col. G. W., *D.S.O.*, Ind. Army (*also of Southern Comd.*).	

4th Indian Cavalry Brigade. *Bolarum.*

Brigade Commander	Giles, Col. (*temp. Col. Comdt.* 21/10/25) E. D., *C.M.G., D.S.O.*, Ind. Army, *p.s.c.*	21/10/25
Brigade Major	Bird, Capt. W. T., 8 Cav., *p.s.c.*	22/10/24

18th Indian Infantry Brigade. *Ahmednagar.*

Brigade Commander	Moens, Col. (*temp. Col. Comdt.* 12/4/24) A. W. H. M., *C.B., C.M.G., D.S.O.* Ind. Army, *p.s.c.*	12/4/24
Brigade Major	Torrance, Capt. K. S., *M.C.*, Manch. R. (*s.c.*)	1/2/26
Staff Captain	Lawrence, Capt. F. A. L., Midd'x R.	—

22nd Indian Infantry Brigade. *Secunderabad.*

Brigade Commander	Tarver, Maj.-Gen. A. L., *C.B., C.I.E., D.S.O.*, Ind. Army, *p.s.c.*	4/7/24
Brigade Major	Carkeet James, Capt. E. H., *O.B.E., M.C.*, D.C.L.I., *p.s.c.*	27/11/25
Staff Captain	Marshall, Capt. W. D., 5 Mah. L. I.	23/5/25
Dep. Asst. Adjt. & Qr.-Mr.-Gen.	Meredith, Bt. Maj. J. V., *M.C.*, P.W. Vols.	16/10/24

BRITISH TROOPS IN THE DISTRICT.

Cavalry.
4th/7th D.G.

Royal Artillery.
"I" Batt. R.H.A.
XVI. Field Brig.—
H.Q., 27 Batt. (How.)
94 Batt.

Royal Artillery—*contd.*
72 Batt.
86 Batt. (How.)

Infantry.
1 Bn. Loyal R.
1 Bn. R.W.K.
1 Bn. K.S.L.I.

Infantry—*contd.*
2 Bn. Midd'x R.
1 Bn. Gordons.

Royal Army Service Corps.
8 M.T. Co.

Royal Tank Corps.
8 Armoured Car Co.

Digitized by Google

EAST INDIES—*contd.*

Southern Command—contd.

BOMBAY DISTRICT.—*2nd Class.* *Bombay.*

GENERAL OFFICER COMMANDING	Girdwood, Maj.-Gen. E. S., *C.B.*, *C.M.G.*...	—
	PERSONAL APPOINTMENT.	
Aide-de-Camp	Payne, Lt. P. V. L. P., Wilts. R.	1/10/24
	STAFF.	
General Staff Officer, 2nd grade ...	Ricketts, Bt. Maj. E. L., *O.B.E.*, 19 Hy'bad R. ...	11/12/25
Dep. Asst. Qr.-Mr.-Gen. ...	Mills, Maj. H. P. F., R.A.	1/10/25
Staff Captain	Stott, Capt. F. D., W. York R.	1/10/25
Dep. Asst. Dir. Aux. & Terr. Forces	Bowen, Maj. F. O., *D.S.O.*, N. Stafford R. ...	13/11/24
	ATTACHED TO THE STAFF.	
Commanding Royal Engineer, 2nd Class	Jones, Lt.-Col. D. C., *D.S.O.*, R.E.	—
	SERVICES.	
Asst. Dir. of Supplies & Transport	Ball, Lt.-Col. T. L., I.A.S.C.	—
Asst. Dir. of Med. Servs. ...	Lloyd, Col. R. H., *V.H.S.*	
Dep. Asst. Dir. of Hygiene ...	Mackenzie, Capt. E. F. W., *O.B.E.*, *M.C.*, *M.B.*, R.A.M.C.	
Dep. Asst. Dir. of Pathology ...	Basu, Capt. P. N., *M.B.*, Ind. Med. Serv....	—

BRITISH TROOPS IN THE DISTRICT.

Royal Artillery.	Royal Army Service Corps.	Royal Army Medical Corps.
9 Heavy Batt. 14 Heavy Batt.	18 M.T. Co.	31 Co.
Infantry.		
1 Bn. S. Stafford. R.		

MADRAS DISTRICT.—*2nd Class.* *Headquarters*—Wellington.

GENERAL OFFICER COMMANDING	Ponsonby, Maj.-Gen. J., *C.B.*, *C.M.G.*, *D.S.O.*, Col. Suffolk R.	11/9/22
	PERSONAL APPOINTMENT.	
Aide-de-Camp	Molyneux, Capt. *The Visct.*, R. H. G.	26/10/25
	STAFF.	
General Staff Officer, 2nd grade ...	McNair, Capt. J. K., R.A., *p.s.c.*	19/4/25
General Staff Officer, 3rd grade ...		
Dep. Asst. Qr.-Mr.-Gen. ...	Cobb, Maj. C., *O.B.E.*, I.A.S.C.	20/1/25
Dep. Asst. Adjt.-Gen.	Breffit, Maj. G. V., *M.C.*, K.S.L.I.	15/4/26
Dep. Asst. Dir., Aux. & Terr. Forces	Foley, Maj. J. W., R.U. Rif.	1/4/25
	ATTACHED TO THE STAFF.	
Commanding Royal Engineer, 1st Class	Hammond, Lt.-Col. R. C., *D.S.O.*, R.E.	—
	SERVICES.	
Asst. Dir. of Supplies & Transport	Watling, Lt.-Col. L. D., I.A.S.C.	—
Asst. Dir. of Med. Servs. ...	Baines, Col. E. F. E., *D.S.O.*, Ind. Med. Serv.	—
Dep. Asst. Dir. of Hygiene ...	Purdon, Maj. W. B., *D.S.O.*, *O.B.E.*, *M.C.*, *M.B.*, R.A.M.C.	
Dep. Asst. Dir. of Pathology ...	Dunbar, Maj. L., *O.B.E.*, *M.B.*, R.A.M.C.	—
Dep. Asst. Dir of Ord. Servs. ...	Lewis, Capt. R. S., I.A.O.C.	—
Dep. Asst. Dir. of Vet. Servs. ...	Stewart, Maj. H. C., R.A.V.C.	—

Bangalore Brigade Area. *Bangalore.*

Area Commandant	St. John, Maj.-Gen. R. S., *C.I.E.*, *D.S.O.*, Ind. Army, *p.s.c.*	24/4/26
Brigade Major	Bingham, Capt. C. D'A., 4 Bombay Grs., *p.s.c.*	7/4/25
Staff Captain	Bagnall, Capt. H. S., Green Howards	7/4/25

BRITISH TROOPS IN THE DISTRICT.

Royal Artillery.	Infantry.	Royal Tank Corps.
XII. Field Brig.— H.Q. 6 Batt. 28 Batt. 49 Batt. 91 Batt. (How.)	2 Bn. Lan. Fus. 2 Bn. H.L.I. 2 Bn. R. U. Rif.	2 Armoured Car Co.
		Royal Army Service Corps.
		9 M.T. Co.

Digitized by Google

EAST INDIES—*contd.*

BURMA INDEPENDENT DISTRICT.—*2nd Class.* *Maymyo.*

ENERAL OFFICER COMMANDING	Tytler, Maj.-Gen. H. C., *C.B.*, *C.M.G.*, *C.I.E.*, *D.S.O.*, Ind. Army	2/4/24

PERSONAL APPOINTMENT.

Aide-de-Camp	Alleyne, Lt. H. M., King's Own R.	9/6/24

STAFF.

General Staff Officer, 2nd grade ...	Lane, Bt. Maj. C. R. C., *M.C.*, 19 Lrs., *p.s.c.*	30/9/25
General Staff Officer, 3rd grade ...	Benoy, Capt. J. F., S. Stafford R.	12/1/26
Asst. Adjt. & Qr.-Mr.-Gen.	Simpson, Col. J. C., Ind. Army	2/9/24
Dept. Asst. Adjt.-Gen.	Barron, Maj. A. H. D., *M.C.*, 9 Jat. R.	15/12/25
Dep. Asst. Dir. Aux. & Terr. Forces	Crossfield, Maj. E. A. K., *M.C.*, 10 Gurkha Rif.... ...	11/9/25

ATTACHED TO THE STAFF.

Commanding Royal Engineer, 2nd Class	Walker, Maj. E. C., R.E. [*l*].

SERVICES.

Asst. Dir. of Supplies & Transport ...	Brunker, Lt.-Col. J. R., I.A.S.C.	—
Asst. Dir. of Med. Servs.	Crawford, Col. V. J., *D.S.O.*	—
Dep. Asst. Dir. of Hygiene	Wilson, Maj. G., *M.C.*, *M.B.*, R.A.M.C.	—
Dep. Asst. Dir. of Pathology	Smith, Capt. E. C. A., Ind. Med. Serv.	—

Rangoon Brigade Area. *Rangoon.*

Commander	Sangster, Col. (*temp. Col. Comdt.* 9/1/22) P. B., *C.M.G.*, *D.S.O.*, Ind. Army	14/11/24
Brigade Major...	Johnson, Maj. G. T., 13 F.F. Rif., *p.s.c.*	7/4/25
Staff Captain	de Cordova, Capt. V. L., *M.C.*, King's Own R.	27/9/24

BRITISH TROOPS IN THE DISTRICT.

Infantry.

2 Bn. Manch. R. | 1 Bn. Camerons.

ADEN BRIGADE. *Aden.*

GENERAL OFFICER COMMANDING	Stewart, Maj.-Gen. J. H. K., *C.B.*, *D.S.O.*, Ind. Army, *p.s.c.* (*Political Resident, Aden*)...	19/2/25

PERSONAL APPOINTMENT.

Aide-de-Camp	Goble, Lt. D. C., 18 R. Garh. Rif.	19/2/25

STAFF.

General Staff Officer, 2nd Grade ...	Vibart, Capt. N. M., *D.S.O.*, *M.C.*, R.E., *p.s.c.*	1/11/25
Dept. Asst. Adjt. & Qr.-Mr.-Gen. ...	Turner, Maj. G. F., *M.C.*, 1 Punjab R.	23/7/24

ATTACHED TO THE STAFF.

Commanding Royal Artillery	Peiniger, Lt.-Col. R. I., R.A.
Commanding Royal Engineer (2nd Class)	Morrell, Maj. G. M., R.E. [*l*]

SERVICES.

Dep. Asst. Dir. of Supplies & Transport	Harrison, Maj. C. H., *O.B.E.*, I.A.S.C.
Asst. Dir. of Med. Servs.	Roberts, Lt.-Col. V. H., *F.R.C.S.*, Ind. Med. Serv.

BRITISH TROOPS IN THE BRIGADE.

Royal Artillery	**Infantry.**
H.Q. & D.E. 7 & 35 Heavy Batts.	2 Bn. Devon R.

Digitized by Google

DOMINIONS, COLONIES, AND PROTECTORATES, etc.

(Arranged Alphabetically.)

AFRICA.

EAST AND CENTRAL AFRICA.

KENYA.

Governor and Commander-in-Chief and High Commissioner for the Zanzibar Protectorate ... ... } Grigg, Lt.-Col. *Sir* Edward W. M., *K.C.V.O., C.M.G., D.S.O., M.C., late* G. G'ds., Spec. Res.

Aide-de-Camp ... ... Spring-Smyth, Lt. J. M. P., C. G'ds. 16/12/25

NORTHERN RHODESIA.

Governor and Commander-in-Chief ... Stanley, *Sir* Herbert J., *K.C.M.G.*

NYASALAND PROTECTORATE.

Governor and Commander-in-Chief ... Bowring, *Sir* Charles C., *K.C.M.G., K.B.E.*

Aide-de-Camp ... ... Ward, Lt.-Col. L. E. S., *C.M.G., D.S.O.*, Res. of Off. ... 14/2/24

SOMALILAND PROTECTORATE.

Governor and Commander-in-Chief ... Kittermaster, H. B., *Esq., C.M.G., O.B.E.*

SOUTHERN RHODESIA.

Governor and Commander-in-Chief ... Chancellor, Lt.-Col. *Sir* John R., *G.C.M.G., G.C.V.O., D.S.O.*, ret. pay.

Aide-de-Camp ... ...

TANGANYIKA TERRITORY.

Governor and Commander-in-Chief ... Cameron, *Sir* Donald C., *K.C.M.G., K.B.E.*

Aide-de-Camp ... ...

UGANDA PROTECTORATE.

Governor and Commander-in-Chief ... Gowers, W. F., *K.C.M.G.*

Aide-de-Camp ... ... Nicholson, Lt. C. A. J., ret. pay 18/4/25

UNION OF SOUTH AFRICA.

(The details in this List are based on information (corrected to 22/6/26) supplied by the Government of the Union of South Africa.)

GOVERNOR-GENERAL AND COMMANDER-IN-CHIEF OF THE UNION OF SOUTH AFRICA, AND HIGH COMMISSIONER FOR SOUTH AFRICA ... ... } ATHLONE, Hon. Maj-Gen. *the Earl of, G.C.B., G.C.M.G., G.C.V.O., D.S.O., Personal A.D.C. to the King.*

Secretary ... ... Alexander, Maj. J. U. F. C., *M.V.O., O.B.E.*, Res. of Off. 1/4/24

Private Secretary and Comptroller of the Household ... ... } Hargreaves, Capt. R. C., *M.V.O., M.C.*, ret. pay ... 1/4/24

Aides-de-Camp ... ... { Weld-Forester, Capt. *Hon.* C. G. W., R.H.G. 1/8/24
{ Lascelles, Capt. J. N. P., C. G'ds. 4/12/25

DEPARTMENT OF DEFENCE.

MINISTER OF DEFENCE ... ... ⚔Creswell, Lt.-Col. *Hon.* F. H. P., *D.S.O.*, ret.

Chief of the General Staff & Secretary for Defence. ⚔Brink, Brig.-Gen. A. J. E., *D.T.D., D.S.O.*, S.A. Staff Corps.

Financial Under-Secretary ... ... Lewis, E. H., *Esq., C.B.E.*

COUNCIL OF DEFENCE.

PRESIDENT ... ... ⚔Creswell, Lt.-Col. *Hon.* F. H. P., *D.S.O.*, ret. (*Minister of Defence*).

Members ... ... { Conroy, F. A., *Esq., M.L.A.*
{ ⚔Wylie, Brig.-Gen. J. S., *D.S.O., M.V.O., V.D.*, ret.
{ ⚔Wilkens, Capt. W., Union Res. of Off.

Secretary ... ... ⚔Brink, Brig.-Gen. A. J. E., *D.T.D., D.S.O.*, S.A. Staff Corps (*Chief of the Gen. Staff and Sec. for Defence*).

MILITARY BOARD.

PRESIDENT ... ... ⚔Creswell, Lt.-Col. *Hon.* F. H. P., *D.S.O.*, ret. (*Minister of Defence*).

Members ... ... { ⚔Brink, Brig.-Gen. A. J. E., *D.T.D., D.S.O.*, S.A. Staff Corps (*Chief of the General Staff*).
{ ⚔Tanner, Col. (*temp. Brig.-Gen.*) W. E. C., *C.B., C.M.G., D.S.O.*, S.A. Staff Corps, *p.s.c.* (*Adjutant-General*).
{ ⚔Brink, Col. C., *D.T.D., D.S.O.*, S.A. Staff Corps (*Quartermaster-General*).
{ ⚔van Ryneveld, Lt.-Col. (*temp. Col.*) *Sir* H. A., *K.B.E., D.S.O., M.C.*, S.A. Staff Corps (*Director of Air Services*).
{ Lewis, E. H., *Esq., C.B.E.* (*Financial Under Secretary*).

Secretary ... ... Camp, H., *Esq.*

Digitized by Google

UNION OF SOUTH AFRICA—*contd.*

UNION DEFENCE FORCES.

DEFENCE HEADQUARTERS, PRETORIA.

GENERAL STAFF SECTION.

CHIEF OF THE GENERAL STAFF	⚔Brink, Brig.-Gen. A. J. E., *D.T.D.*, *D.S.O.*, S.A. Staff Corps	21/9/20
Staff Officers	⚔Baker, Lt.-Col. J. M., *C.B.E.*, *D.S.O.*, S.A. Staff Corps., *A.D.C.*, ...	7/1/21
	⚔Theron, Capt. F. H., S.A. Staff Corps, *p.s.c.*	22/2/22
	⚔van Niekerk, Capt. G. J., *D.T.D.*, S.A. Staff Corps ...	15/4/26

ADJUTANT-GENERAL'S SECTION.

ADJUTANT-GENERAL	⚔Tanner, Col. (*temp. Brig.-Gen.*) W. E. C., *C.B.*, *C.M.G.*, *D.S.O.*, S.A. Staff Corps, *p.s.c.*	2/9/25
Staff Officers	⚔Wakefield, Capt. H. S., *O.B.E.*, S.A. Staff Corps ...	16/5/21
	⚔Wannenburg, Lt. D. N. M. H., S.A. Staff Corps, *p.s.c.*	1/11/22

QUARTERMASTER-GENERAL'S SECTION.

QUARTERMASTER-GENERAL	⚔Brink, Col. C., *D.T.D.*, *D.S.O.*, S.A. Staff Corps ...	28/8/21
Staff Officers	⚔Bate, Maj. J. O. S., *M.B.E.*, S.A. Staff Corps	24/12/23
	⚔Murray, Capt. E., *M.B.E.*, S.A. Staff Corps	17/7/20

SUPPLIES AND TRANSPORT BRANCH.

Staff Officer, Supplies and Transport ...	⚔Bush, Capt. (*temp. Lt.-Col.*) J. G., *D.S.O.*, *V.D.*, S. A., Staff Corps	5/8/26

ORDNANCE BRANCH.

Inspecting Ordnance Officer	⚔Hoare, Lt.-Col. F. R. G., *C.B.E.*, S.A.O.C. (attd. S.A. Staff Corps)	2/6/19
Inspector of Ordnance Machinery ...	⚔Welch, Maj. I., S.A.O.C.	1/4/15
Inspector of Small Arms and Machine Guns	⚔Barraclough, Capt. M. S., S.A.O.C.	1/3/22

VETERINARY BRANCH.

Director of Veterinary Services ...	⚔Bush, Capt. (*temp. Lt.-Col.*) J. G., *D.S.O.*, *V.D.*, S.A. Staff Corps	1/5/22

STORES INSPECTION BRANCH.

De Kock, Maj. J. B. M., S.A.A.P. & C. Corps	1/7/21
Naude, Capt. D. S. S., S.A.A.P. & C. Corps	15/1/21
⚔Budden, Capt. A. H., S.A.A.P. & C. Corps	25/6/23

MEDICAL SERVICES SECTION.

Director of Medical Services	⚔Thornton, Lt.-Col. (*temp. Col.*) *Sir* E. N., *K.B.E.*, Union Res. of Off. (Med.) (attd. S.A. Staff Corps) ...	14/1/21
Staff Officer	⚔Jones, Capt. & Qr.-Mr. H., S.A.M.C. (attd. S.A. Staff Corps)	1/2/23

AIR SERVICES SECTION.

Director of Air Services	⚔van Ryneveld, Lt.-Col. (*temp. Col.*) *Sir* H. A., *K.B.E.*, *D.S.O.*, *M.C.*, S.A. Staff Corps	1/2/20
Staff Officer	⚔van der Spuy, Maj. (*temp. Lt.-Col.*) K. R., *M.C.*, S.A.A.F (attd. S.A. Staff Corps)	1/4/21
Staff Officer (*Air Equipment*) ...	⚔Hoare, Lt.-Col. F. R. G., *C.B.E.*, S.A.O.C. (attd. S.A. Staff Corps)	1/4/20

WAR RECORDS BRANCH, PRETORIA.

Staff Officer, War Records ... ...

Digitized by Google

UNION OF SOUTH AFRICA—*contd.*

ROBERTS' HEIGHTS CAMP STAFF.

Camp Commandant	⚔Christian, Lt.-Col. E., *D.S.O.*, *M.C.*, S.A. Staff Corps	20/3/26
Staff Officer	van Wyk, Lt. P. S., S.A. Staff Corps	20/3/26
Supplies and Transport Officer ...	⚔Fellows, Capt. P. H., S.A. Serv. Corps	1/4/26
Officer i/c Barracks	⚔McKay, Lt. (*temp. Capt.*) W. B., S.A.E.C.	8/4/26
Senior Medical Officer	⚔Venniker, Temp. Maj. (*temp. Lt.-Col.*) J. C., Supern. List, Citizen Force Sect., S.A.M.C.	7/10/25

S.A. Field Artillery Brigade.

Brigade Commander	⚔Wolmarans, Lt.-Col. J. F., *D.T.D.*, *D.S.O.* S.A.F.A.... 1, 2 & 3 Batts., S.A.F.A.	1/3/25

Other troops quartered at Roberts' Heights.

S. Afr. Air Force.
Detachment, S. Afr. Engr. Corps.
Detachment, S. Afr. Serv. Corps.
Detachment, S.A. Med. Corps.
Detachment, S.A. Veterinary Corps.
Detachment, S.A. Admin. Pay & Clerical Corps.

AIRCRAFT DEPÔT,

Roberts' Heights.

Officer Commanding	⚔Holthouse, Capt. (*temp. Maj.*) J., *O.B.E.*, S.A.A.F. ...	1/3/24
Adjutant	⚔Duffus, Lt. L., S.A.A.F....	1/7/25

UNION CADETS.

Headquarters—Pretoria.

Commandant	⚔Brink, Brig.-Gen. A. J. E., *D.T.D.*, *D.S.O.*, S.A. Staff Corps (Chief of the Gen. Staff).	

STAFF IN MILITARY DISTRICTS.

MILITARY DISTRICT No. 1. *The Castle, Capetown.*

Officer Commanding	⚔Harvey, Lt.-Col. (*temp. Col.*) F. G., *C.B.E.*, *D.S.O.*, S.A. Staff Corps	1/9/25
Staff Officers	⚔Upton, Capt. G. M., S.A. Staff Corps	16/2/24
	⚔Hodgson, Maj. G., *C.B.E.*, S.A. Staff Corps	5/10/25
	⚔de Jager, Capt. G. J. W., *M.C.*, S.A. Staff Corps ...	22/3/26
Staff Officer, Gunnery	De Waal, Lt. (*temp. Capt.*) P., S.A.P.G.A. (attd. S.A. Staff Corps)	1/4/25
Supplies and Transport Officer ...	⚔de Villiers, Lt. (*temp. Capt.*) C. N., S.A. Service Corps	5/11/24
Ordnance Officer	⚔Rothwell, Capt. A. I., S.A.O.O.	16/10/24
Inspr. of Explosives	⚔Brown, Lt. G. E., S.A.O.O.	24/8/22
Asst. Inspr. of Ordnance Machinery...	⚔Edwards, Lt. E. F., S.A.O.O.	1/4/23
Dist. Paym. & Qr.-Mr.	⚔Nicholson, Lt. W., S.A.A.P. & C. Corps	9/4/26
§*Asst. Dir. of Med. Servs.*	Willmot, Lt.-Col. (*hon. Col.*) F. C., Union Res. of Off. (Med.) (*actg.*)	8/9/20

Units in the District.

Permanent Force.

S.A. Perm. G.A.
Fortress Engineer Secn. S.A.E.C.
Detachment, S.A. Ordnance Corps.
Detachment, S.A. Serv. Corps.
Detachment, S.A. Med. Corps.
Detachment, S.A. Admin. Pay and Clerical Corps.

Coast Garrison Force.

1 Div. S. Afr. Garr. Art. (Cape Garr. Art.)
1 Div. S. Afr. Coast Def. Corps. { Cape Fortress Eng. / Cape Harbour Guard.

Active Citizen Force.

6 Cit. Batt. (Prince Alfred's Own Cape Fd. Art.)
7th Mtd. Rif. (Southern Mtd. Rif.).
17th Mtd. Rif. (Western Province Mtd. Rif.)
1st Dismtd. Rif. (1st Western Province Rif.).
2nd Dismtd. Rif. (2nd Western Province Rif.).
3rd Dismtd. Rif. (3rd Western Province Rif.).
5th Dismtd. Rif. (2nd Southern Rif.).
1st Indep. Mtd. Rif. Sqdn. (1ste Boesmanland Berede Skutters).
2nd Indep. Mtd. Rif. Sqdn. (2de Boesmanland Berede Skutters).
3rd Indep. Mtd. Rif. Sqdn. (3de Boesmanland Berede Skutters).

Active Citizen Force—contd.

1st Indep. Dismtd. Rif. Sqdn. (1ste Boesmanland Skerpskutters).
2nd Indep. Dismtd. Rif. Sqdn. (2de Boesmanland Skerpskutters).
3rd Indep. Dismtd. Rif. Sqdn. (3de Boesmanland Skerpskutters).
No. 2 Brigade Section, S.A. Corps of Signals.
No. 2 Wireless Section, S.A. Corps of Signals.
"B" Cable Section, S.A. Corps of Signals.
2nd Inf. (Duke of Edinburgh's Own Rif.)
6th Inf. (Duke of Connaught and Strathearn's Own Capetown Highrs.)
9th Inf. (Prince of Wales' Own Regt. of Cape Peninsula Rif.)
Batt. H.-Q. & 2 Cos. of 2nd (Inf.) Bn. Railways and Harbours Brig.
1 Armoured Train, Railways and Harbours Brig.
1st Dismtd. Brig. Train, S. Afr. Serv. Corps.
5th Dismtd. Brig. Train, S. Afr. Serv. Corps.
1st Inf. Brig. Train, S. Afr. Serv. Corps.
3rd Mtd. Brig. Fd. Amb., S. Afr. Med. Corps.
4th Mtd. Brig. Fd. Amb., S. Afr. Med. Corps.
No. 1 Co. (Cape) S. Afr. Med. Corps.
No. 3 Co., S. Afr. Med. Corps.

§ Citizen Force Appointment.

Digitized by Google

UNION OF SOUTH AFRICA—*contd.*

MILITARY DISTRICT No. 2. *East London.*

Officer Commanding	⚔Bouwer, Lt.-Col. B. D., *D.T.D.*, *D.S.O.*, S.A. Staff Corps	6/4/26
Staff Officers	⚔Nussey, Maj. (*temp. Lt.-Col.*) W. J., *D.S.O.*, S.A. Staff Corps	18/3/26
	⚔Hearn, Lt. G. J., *M.C.*, S.A. Staff Corps	31/3/26
Dist. Paym. & Qr.-Mr. ...	⚔Davis, Lt. J., S.A.A.P. & C. Corps	1/4/26
§*Asst. Dir. of Med. Servs.* ...	⚔Pringle, Lt.-Col. R. N., *D.S.O.*, *M.C.*, 1st Mtd. Brig. Fd. Amb. (Cape) S.A.M.C.	8/2/24

Units in the District.

Active Citizen Force.

6th Mtd. Rif. (Cape Light Horse).
8th Mtd. Rif. (Midlandse Ruiters).
19th Mtd. Rif. (Transkei Mtd. Rif.).
20th Mtd. Rif. (Graaff Reinet Ruiters).
4th Dismtd. Rif. (1st Southern Rif.)
6th Dismtd. Rif. (Midlandse Skutters).
14th Dismtd. Rif. (Karroo Skutters).
4th Indep. Dismtd. Rif. Sqdn. (Border Rif.).
3rd Inf. (Prince Alfred's Guard).
4th Inf. (First City).
5th Inf. (Kaffrarian Rif.).
1st Mtd. Brig. Train, S. Afr. Serv. Corps.
5th Mtd. Brig. Train S. Afr. Serv. Corps.
1st Mtd. Brig. Fd. Amb. (Cape) S. Afr. Med. Corps.
11th Mtd. Brig. Fd. Amb., S. Afr. Med. Corps.
No. 1 Cas. Clearing Stn., S. Afr. Med. Corps.

MILITARY DISTRICT No. 3. *Pietermaritzburg.*

Officer Commanding	⚔Breytenbach, Lt.-Col. J. H., *D.S.O.*, S.A. Staff Corps ...	1/4/26
Staff Officers	⚔Smith, Capt. L., S.A. Staff Corps (*Durban*)	5/10/22
	⚔Moroney, Lt. T. E., S.A. Staff Corps	2/4/26
Dist. Paym. & Qr.-Mr. ...	⚔Davies, Lt. T. S., *D.C.M.*, S.A.A.P. & C. Corps	1/10/25
§*Asst. Dir. of Med. Servs.* ...	⚔Ross, Lt.-Col. G. A. Park, Citizen Force Sect., S.A.M.C....	8/7/24

Units in the District.

Coast Garrison Force.

2 Div. S. Afr. Garr. Art. (*Durban Garr. Art.*)

Active Citizen Force.

7 Cit. Batt. (Natal Fd. Art.).
1st Mtd. Rif. (Natal Carbineers).
2nd Mtd. Rif. (Natal Carbineers).
3rd Mtd. Rif. (Natal Mtd. Rif.)
4th Mtd. Rif. (Umvoti Mtd. Rif.).
No. 3 Brigade Section, S.A.Corps of Signals.
1st Inf. (Durban Lt. Inf.).
One Co. of 1st (Inf.) Bn. Railways and Harbours Brig.
2nd Mtd. Brig. Train, S. Afr. Serv. Corps.
2nd Inf. Brig. Train. S. Afr. Serv. Corps.
2nd Mtd. Brig. Fd. Amb. (Natal) S. Afr. Med. Corps
5th Mtd. Brig. Fd. Amb., S. Afr. Med. Corps.
2nd Fd. Amb., S. Afr. Med. Corps.
No. 5 Co., S. Afr. Med. Corps.

MILITARY DISTRICT No. 4. *Johannesburg.*

Officer Commanding	⚔Burne, Lt.-Col. N.H.M., *C.M.G.*, *D.S.O.*, S.A. Staff Corps	1/4/26
Staff Officers	⚔van Dam, Capt. G. C. A., *D.T.D.*, S.A. Staff Corps ...	5/12/22
	⚔Allen, Capt. G. *M.C.*, S.A. Staff Corps	1/3/26
	⚔Ross, Capt. M. E., S.A. Staff Corps	1/4/26
Dist. Paym. & Qr.-Mr.	⚔Batty, Lt. (*temp. Capt.*) R., S.A.A.P. & C. Corps ...	1/5/20
§*Asst. Dir. of Med. Servs.* ...	⚔Horwich, Lt.-Col. (*hon. Col.*) D., *O.B.E.*, Cit. Force Sect. S.A.M.C.	1/7/22
§*Dep. Asst. Dir. of Med. Servs.* ...	⚔te Water, Capt. (*temp. Maj.*) F. K., *M.C.*, Cit. Force Sect., S.A.M.C.	15/8/22

Units in the District.

Active Citizen Force.

8th Cit. Batt. (Transvaal Hse. Art.)
5th Mtd. Rif. (Impl. Lt. Hse.)
No. 1 Brigade Section, S. A. Corps of Signals.
No. 1 Motor Air Line Section, S.A. Corps of Signals.
"A" Cable Section, S.A. Corps of Signals.
8th Inf. (Transvaal Scottish).
10th Inf. (Witwatersrand Rif.)
11th Inf. (Rand Lt. Inf.)
Batt. H.Q. & 2 Cos. of 1st (Inf.) Bn., Railways and Harbours Brig.
2 Armoured Train, Railways and Harbours Brig.
3rd Mtd. Brig. Train, S. Afr. Serv. Corps.
3rd Inf. Brig. Train, S. Afr. Serv. Corps.
1st Fd. Amb. (Transvaal) S. Afr. Med. Corps.
1st San. Sect., S. Afr. Med. Corps.
No. 2 Co., S. Afr. Med. Corps.

§ Citizen Force Appointment.

Digitized by Google

UNION OF SOUTH AFRICA—*contd.*

MILITARY DISTRICT No. 5. ***Pretoria.***

Officer Commanding	⚔Nussey, Lt.-Col. A. H. M., *C.B.E.*, *D.T.D.*, *D.S.O.*, S.A. Staff Corps	29/3/26
Staff Officers	⚔Klerck, Maj. W. J., *O.B.E.*, S.A. Staff Corps...	31/3/26
	⚔Wolmerans, Capt. M. J., *D.T.D.*, *O.B.E.*, S.A. Staff Corps...	1/4/26
	⚔Kruger, Capt. G. H. J., *D.T.D.*, S.A. Staff Corps	8/4/26
Dist. Paym. & Qr.-Mr. ...	Hildebrand, Lt. B. M., S.A.A.P. & C. Corps	30/3/26
§*Asst. Dir. of Med. Servs.* ...	⚔Lawrence, Lt.-Col. A. A. H., Cit. Force Sect., S.A.M.C. ...	1/4/26
§*Dep. Asst. Dir. of Med. Servs...*	⚔Heyns, Capt. (*temp. Maj.*) M., Cit. Force Sect., S.A.M.C. ...	1/4/26

Units in the District.

Active Citizen Force.

9th Mtd. Rif. (Hoëveld Ruiters).
10th Mtd. Rif. (Botha Ruiters).
11th Mtd. Rif. (Potchefstroom Ruiters).
12th Mtd. Rif. (Krugersdorp Ruiters).
13th Mtd. Rif. (Noordelike Transvaal Berede Skutters).
7th Dismtd. Rif. (Hoëveld Skutters).
8th Dismtd. Rif. (de la Rey Ruiters).
10th Dismtd. Rif. (Noordelike Transvaal Grens Wag).
13th Dismtd. Rif. (Lichtenburg Ruiters).
No. 1 Wireless Sect., S.A. Corp of Signals.
No. 1 Air Force Sect. S.A. Corp of Signals.
12th Inf. (Pretoria Regt.)
One Co. of 1st (Inf.) Bn. Railways and Harbours Brig.
6th Mtd. Brig. Train, S. Afr. Serv. Corps.
2nd Dismtd. Brig. Train, S. Afr. Serv. Corps.
4th Dismtd. Brig. Train, S. Afr. Serv. Corps.
6th Mtd. Brig. Fd. Amb., S. Afr. Med. Corps.
No. 1 Amb. Train, S. Afr. Med. Corps.
No. 1 Adv. Depôt Med. Stores, S. Afr. Med. Corps.

MILITARY DISTRICT No. 6. ***Bloemfontein.***

Officer Commanding	⚔van Deventer, Lt.-Col. D. J. C. B., *D.T.D.*, *D.S.O.*, S.A. Staff Corps	1/3/22
Staff Officers	⚔Bouwer, Capt. H. S. J., *D.T.D.*, S.A. Staff Corps	3/1/25
	⚔van Rooyen, Maj. A. P., *D.T.D.*, *M.C.*, S.A. Staff Corps ...	30/3/26
Dist. Paym. & Qr.-Mr. ...	⚔Nieuwoudt, Lt. H. P., S.A.A.P. & C. Corps	30/3/26
§*Asst. Dir. of Med. Servs.* ...	⚔de Kock, Lt.-Col. (*hon. Col.*) S. M., *D.S.O.*, *O.B.E.*, Cit. Force Sect., S.A.M.C.	1/7/14
§*Dep. Asst. Dir. of Med. Servs....*	⚔Roberts, Maj. C. D., Cit. Force Sect., S.A.M.C.	1/4/26

Units in the District.

Active Citizen Force.

14th Mtd. Rif. (Steyn's Berede Skutters).
15th Mtd. Rif.
16th Mtd. Rif. (Eerste Vrystaatse Resj.).
18th Mtd. Rif. (Griqualand Wes Ruiters).
9th Dismtd. Rif. (Bechuanaland Rif.).
11th Dismtd. Rif. (Oranje Skerpskutters).
12th Dismtd. Rif. (President Brand's Resj.).
No. 3 Wireless Section, S.A. Corps of Signals.
7th Inf. (Kimberley Regt.).
Detach. 2nd (Inf.) Bn. Railways and Harbours Brig.
4th Mtd. Brig. Train, S. Afr. Serv. Corps.
7th Mtd. Brig. Train, S. Afr. Serv. Corps.
3rd Dismtd. Brig. Train, S. Afr. Serv. Corps.
7th Mtd. Brig. Fd. Amb., S. Afr. Med. Corps.
8th Mtd. Brig. Fd. Amb., S. Afr. Med. Corps.
9th Mtd. Brig. Fd. Amb., S. Afr. Med. Corps.
10th Mtd. Brig. Fd. Amb., S. Afr. Med. Corps.
No. 4 Co., S. Afr. Med. Corps.

§ Citizen Force Appointment.

Digitized by Google

WEST AFRICA.

GAMBIA.

Governor and Commander-in-Chief ... Armitage, Capt. C. H., *K.B.E., C.M.G., D.S.O.*, ret.
Aide-de-Camp ... ... Jeffs, Capt. P., *M.C.*, Res. of Off. 11/1/22

GOLD COAST COLONY.

Governor and Commander-in-Chief ... Guggisberg, Hon. Brig.-Gen. *Sir* F. Gordon, *K.C.M.G., D.S.O.*, ret. pay.
Aide-de-Camp ... ... Buckby, Lt. R. C. M., T.A. Res. ... ... —

NIGERIA.

Governor and Commander-in-Chief ... Thomson, *Sir* Graeme, *K.C.B.*
Aide-de-Camp ... ... Fletcher, Lt. M. H. A., R.A. 28/10/25 8/3/23

SIERRA LEONE.

Governor and Commander-in-Chief ... Slater, *Sir* Alexander B., *K.C.M.G., C.B.E.*
Aide-de-Camp ... ... Basevi, Lt. H. V., ret.

Commander ... ... Mair, Col. (*temp. Col. Comdt.* 30/6/24) G. T., *C.M.G., D.S.O.* 30/6/24

STAFF.

Attached to the General Staff.
Brigade Major ... ...

Adjutant-General's and Quartermaster-General's Staff.
Staff Captain ... ... Hughman, Capt. G. S., *O.B.E.*, Cameronians 4/2/25

ATTACHED TO THE STAFF.

Officer Commanding Royal Artillery Tuohy, Maj. B. D., R.A.
Officer Commanding Royal Engineers ... ... Woodhouse, Bt. Lt.-Col. E., R.E.

SERVICES.

Officer Commanding Royal Army Service Corps ... ... Robinson, Maj. L. G., R.A.S.C.
Senior Medical Officer ... ... Storrs, Lt.-Col. R., R.A.M.C.
Dep. Asst. Dir. of Pathology and Hygiene ... ... Tyndall, Capt. (*temp. maj.*) W. E., *M.C., M.B.*, R.A.M.C.
Dep. Asst. Dir. of Ordnance Services ... ... Goldstein, Capt. B. A., R.A.O.C., *o., y.**
Command Paymaster ... ... Booth, Capt. E. W., *M.C.*, R.A.P.C.

TROOPS IN THE COMMAND.

Royal Artillery.
Dist. Estabt.
3 Hvy. Batt.

Royal Engineers.
36th (Fortress) Co.

Royal Corps of Signals.
Signal Section.
Infantry.
W. Afr. Regt.

COMMONWEALTH OF AUSTRALIA.

(The details in this List are based on information (corrected to 1/3/26) supplied by the Government of the Commonwealth of Australia.)

GOVERNOR-GENERAL AND COMMANDER-IN-CHIEF — STONEHAVEN, Maj. *Rt. Hon. the Lord, P.C., G.C.M.G., D.S.O., late* T.F. Res. ... ... *Melbourne.*
Military Secretary ... ... Curtis, Capt. A. R. W., *C.M.G., M.C.*, Res. of Off. ... —
Personal Aides-de-Camp ... ... Davidson, Flight Lt. A. P., R.A.F. ... ... —
Leggatt, Lt. R. B., ret. R.N. ... ... —
Official Secretary ... ... Starling, J. H., *Esq., C.M.G., O.B.E.* ... ... —
Aides-de-Camp to His Excellency the Governor-General ... ...
- ⚔Collett, Col. H. B., *C.M.G., D.S.O., V.D.*, 13th Inf. Brig. 26/4/22
- ⚔Arnott, Col. J. M., *C.M.G., V.D.*, Unattd. List ... 1/5/23
- ⚔Heritage, Col. (*temp. Col. Comdt.*) F. B., *C.B.E., M.V.O.*, Staff Corps 1/5/23
- ⚔Wilson, Col. (*Hon. Brig.-Gen.*) L. C., *C.B., C.M.G., D.S.O., V.D.*, 11th Inf. Brig. 1/5/23
- ⚔Cass, Lt.-Col. W. E. H., *C.M.G.*, Staff Corps 1/5/23
- ⚔Elliott, Lt.-Col. C. H., *C.M.G., D.S.O., V.D.*, Unattd. List 1/5/23
- ⚔Phillips, Lt.-Col. (*Hon. Brig.-Gen.*) O. F., *C.M.G., D.S.O.*, Staff Corps 2/6/23
- ⚔Elliott, Col. (*Hon. Brig.-Gen.*) H. E., *C.B., C.M.G., D.S.O., D.C.M., V.D.*, Unattd. List 24/11/24
- ⚔Slane, Lt.-Col. J. C. F., *D.S.O., V.D.*, 27th Bn. ... 1/8/25
- ⚔Smith, Col. (*Hon. Brig.-Gen.*) R., *C.M.G., D.S.O., V.D.*, 2nd Inf. Brig. 1/1/26

Digitized by Google

AUSTRALIA—*contd.*

NEW SOUTH WALES.

Governor	De Clair, Admiral *Sir* Dudley R. S., *K.C.B., M.V.O.*, ret. R.N.	*Sydney*
Aide-de-Camp	Egerton, Maj. J. S., ret. pay (*Res. of Off.*)	15/4/21

QUEENSLAND.

Governor		
Aide-de-Camp		

SOUTH AUSTRALIA.

Governor	Bridges, Hon. Lt.-Gen. *Sir* G. Tom M., *K.C.B., K.C.M.G., D.S.O.*, ret. pay (*Res. of Off.*), *p.s.c.* [*l*]	*Adelaide*
Aide-de-Camp	Brooke, Lt. R. A. I., K.O.Y.L.I.	11/5/25

TASMANIA.

Governor	O'Grady, Capt. *Sir* James, *K.C.M.G.*, ret.	*Hobart*
Aide-de-Camp		

VICTORIA.

Governor	Somers, Lt.-Col. *Rt. Hon. the Lord, K.C.M.G., D.S.O., M.C.*, Res. of Off.	*Melbourne*
Aide-de-Camp	Malcolm, 2 Lt. A. W. A., W. G'ds.	22/5/26

WESTERN AUSTRALIA.

Governor	Campion, Col. *Sir* William R., *K.C.M.G., D.S.O., T.D.*, Terr. Army	*Perth*
Aide-de-Camp		

PAPUA.

Lieutenant-Governor	Murray, *Sir* John H. P., *K.C.M.G.*	*Port Moresby*

DEPARTMENT OF DEFENCE.

MINISTER OF STATE FOR DEFENCE	⚔VC Howse, Maj.-Gen. *Hon. Sir* Neville R., *K.C.B., K.C.M.G., M.P.*
Secretary to the Department of Defence	Trumble, T., *Esq., C.M.G., C.B.E.*
Assistant Secretary	Maguire, M. M., *Esq., O.B.E.*
Finance Secretary	Thomas, Col. T. J., *O.B.E.*, Res. of Off.
Controller General Munitions Supply	Leighton, A. E., *Esq., F.I.C.*
Chief Inspector, Munitions Supply	Gipps, Lt.-Col. H. B. L., Ret. List.
Director of Works	⚔Murdoch, Bt. Lt.-Col. T., *D.S.O.*, Staff Corps.
Consulting Military Engineer	⚔Owen, Col. P. T., *C.B.E.*, Res. of Off.

COUNCIL OF DEFENCE.

PRESIDENT	Bruce, *Rt. Hon.* S. M., *M.C., M.P.*, Prime Minister.
Members	⚔VC Howse, Maj.-Gen. *Hon. Sir* Neville R., *K.C.B., K.C.M.G., M.P.*, Minister of State for Defence. Page, Capt. *Hon.* E. C. G., *M.P.*, Unattd. List, Treasurer. Thompson, Rear-Admiral P. H. H., *C.B., C.M.G.*, R.N. Cayley, Capt H. P., R.A.N Wardle, Commodore T. E., *C.B., D.S.O.*, R.N. Chauvel, Lt.-Gen. *Sir* H. G., *G.C.M.G., K.C.B., H.*, Staff Corps. Monash, Lt.-Gen. *Sir* John M., *G.C.M.G., K.C.B., V.D.*, Unattd. List. White, Maj.-Gen. *Sir* C. B. B., *K.C.M.G., K.C.V.O., C.B., D.S.O.*, Unattd. List, *p.s.c.* Sellheim, Maj.-Gen. V. C. M., *C.B., C.M.G., H., C., c.*, Staff Corps. Williams, Group Capt. R., *D.S.O., O.B.E., R.A.A.F.*
Associate Members	Leighton, A. E., *Esq., F.I.C.*, Controller Munitions Supply. Collins, J. B., *Esq., C.M.G., C.B.E.*, Secretary to the Treasury.
Secretary	Trumble, T., *Esq., C.M.G., C.B.E.*

INSPECTOR-GENERAL OF THE AUSTRALIAN MILITARY FORCES.

INSPECTOR-GENERAL	⚔Chauvel, Lt.-Gen. *Sir* H. G., *G.C.M.G., K.C.B., H.*, Staff Corps, Chief of the General Staff	11/6/23
Aide-de-Camp	Knox, Lt. A. H., Staff Corps	1/7/24
Staff Officer		
Inspector	Weavers, Capt. T. E., Staff Corps (*temp.*)	–/3/26

Digitized by Google

AUSTRALIA—*contd.*

THE AUSTRALIAN MILITARY FORCES.

MILITARY BOARD.

REGULAR MEMBERS.

PRESIDENT	⚔H. Howse, Maj.-Gen. *Hon. Sir* Neville R., *K.C.B., K.C.M.G., M.P.*, Minister of State for Defence	—
Chief of the General Staff (First Military Member and Chairman)	⚔Chauvel, Lt.-Gen. *Sir* H. G., *G.C.M.G., K.C.B., H.*, Staff Corps	11/6/23
Adjt.-Gen. (Second Military Member)	⚔Sellheim, Maj.-Gen. V. C. M., *C.B., C.M.G., H., C., c.*, Staff Corps	1/8/22
Qr.-Mr.-Gen. (Third Military Member)	⚔Coxen, Col. (*temp. Col. on the Staff*) (*Hon. Brig.-Gen.*) W. A., *C.B., C.M.G., D.S.O., g., c., l.s., A.D.C.*, Staff Corps	1/1/25
Finance Member	⚔Jolliffe, Lt.-Col. T. W., *C.M.G.*, Res. of Off.	1/5/23

ASSOCIATE MEMBER.

Second Chief of the General Staff	⚔Brand, Col. (*Col. on the Staff*) (*temp.*) (*Hon. Brig.-Gen.*) C. H., *C.B., C.M.G., D.S.O.*, Staff Corps	1/1/26

Secretary — Duffy, V. C., *Esq.*

DEPARTMENT OF THE CHIEF OF THE GENERAL STAFF (AUSTRALIAN SECTION, IMPERIAL GENERAL STAFF).

CHIEF OF THE AUSTRALIAN SECTION, IMPERIAL GENERAL STAFF	⚔Chauvel, Lt.-Gen. *Sir* H. G., *G.C.M.G., K.C.B., H.*, Staff Corps	11/6/23
2nd Chief of the General Staff	⚔Brand, Col. (*Col. on the Staff*) (*temp.*) (*Hon. Brig.-Gen.*) C. H., *C.B., C.M.G., D.S.O.*, Staff Corps	1/1/26
§*Col. General Staff at High Commissioner's Office, London*	⚔Dodds, Col. (*temp. Col. on the Staff*) (*Hon. Brig.-Gen.*) T. H., *C.M.G., C.V.O., D.S.O.*, Staff Corps	2/1/25
Staff Officer, 2nd grade	⚔Milford, Bt. Maj. E. J., *D.S.O.*, Staff Corps, *o.* (*attd. High Commissioner's Office, London*)	1/7/24
Director of Military Operations and Intelligence	⚔Foster, Bt. Col. W. J., *C.B., C.M.G., D.S.O., p.s.c.*, Staff Corps	1/3/25
Staff Officers, 2nd grade	Serle, Maj. E. H., *O.B.E.*, Res. of Off.	1/7/23
	⚔Costin-Nian, Maj. C. B., *M.C.*, R. Tank Corps, *p.s.c.*	15/1/25
	⚔Rogers, Capt. J. S., *M.C.*, 14 Bn.	20/10/25
Staff Officers, 3rd grade	⚔Browne, Lt. R. S., 46 Bn.	1/10/23
	⚔Hodgson, Capt. W. B., Staff Corps	1/11/25
Director of Military Training	⚔Lavarack, Bt. Lt.-Col. J. D., *C.M.G., D.S.O., p.s.c.*, Staff Corps	1/3/25
Staff Officers, 2nd grade	⚔Steele, Bt. Maj. W. A. B., Staff Corps	20/1/25
	⚔Smart, Bt. Lt.-Col. E. K., *D.S.O., M.C.*, Staff Corps, *y*	9/2/25
	⚔Williams, Bt. Lt.-Col. T. R., *C.M.G., D.S.O.*	18/2/26
Staff Officer, 3rd grade	⚔Whitelaw, Capt. J. S., Staff Corps	11/1/24
Director of Physical Training and Cadet Services	⚔Alderson, Lt.-Col. F. J., Unattd. List	1/1/25

DEPARTMENT OF THE ADJUTANT-GENERAL.

ADJUTANT-GENERAL	⚔Sellheim, Maj.-Gen. V. C. M., *C.B., C.M.G., H., C., c.*, Staff Corps	1/8/22
Director of Organization and Personal Services	⚔McFarlane, Lt.-Col. P. M., *p.s.c.*, Staff Corps	1/1/26
Staff Officer, 2nd grade	⚔Browne, Maj. N. G. M., Staff Corps	1/5/21
Staff Officer, 3rd grade	⚔Hall, Lt. K. A., Staff Corps (*temp.*)	25/11/25
Staff Captain	Cardale, Lt. P. H. G., Staff Corps (*temp.*)	18/8/24
Director of Mobilization	⚔Wynter, Bt. Lt.-Col. H. D., *C.M.G., D.S.O., p.s.c.*, Staff Corps	16/2/25
Director of Universal Training Administration	⚔Alderson, Lt.-Col. F. J., Unattd. List	1/10/23
Director-General of Medical Services	⚔Barber, Col. (*temp. Maj.-Gen.*) G. W., *C.B., C.M.G., D.S.O., V.D.*, A.A.M.C.	9/5/25
Assistant Director of Medical Services	⚔Hurley, Lt.-Col. T. E. V., *C.M.G.*, A.A.M.C.	1/9/25
Director of Hygiene	⚔Holmes, Maj. M. J., *D.S.O.*, A.A.M.C.	1/9/25
Staff Officer, Dental Services	⚔Marshall, Lt.-Col. F., *C.M.G.*, A.A.M.C.	1/3/24
Staff Officer, Pharmaceutical Services	⚔Cosgar, Maj. D. A., A.A.M.C.	1/3/24
Quarter-Master	Sykes, Qr.-Mr. & Hon. Maj. G. E., Aust. Instl. Corps	1/7/13
Matron-in-Chief	⚔Wilson, *Miss* G. M., *C.B.E., R.R.C.*, A.A.N.S.	1/8/25
Judge Advocate-General	Brereton, V. le Gay, *Esq., O.B.E.*	1/10/21
Deputy Judge Advocate-General		

§ Australian Representative on the Imperial General Staff at the War Office.

Digitized by Google

AUSTRALIA—*contd.*

DEPARTMENT OF THE QUARTERMASTER-GENERAL.

QUARTERMASTER-GENERAL	⚔Coxen, Col. (*temp. Col. on the Staff*) (*Hon. Brig.-Gen.*) W. A., *C.B., C.M.G., D.S.O., g., o., t.i.s., A.D.C.*, Staff Corps	1/1/25
Director of Equipment and Ordnance Stores	⚔Ralph, Col. H. M., *D.S.O.*, Staff Corps	1/1/26
Staff Officer, Equipment	⚔Rowe, Capt. G. C., *p.s.c.* Staff Corps	1/1/26
Staff Officer, Supplies and Transport, Movements and Quartering ...	Northcott, Maj. J., *p.s.c.*, Staff Corps	–/3/26
Staff Officer, 2nd grade	⚔McDonald, Capt. R. T. A., Staff Corps	3/3/26
Director of Remounts	⚔Robertson, Hon. Col. W. St. L., *O.B.E.*	1/7/12
Director of Veterinary Services ...	⚔Whitfeld, Bt. Maj. L. C., *D.S.O.*, A.A.V.C. (Permt.) ...	1/5/21
Director of Railways	Bell, Hon. Col. N. G., Engr. and Rly. Staff Corps ...	1/10/21
Ordnance Mechanical Engineer (1st Class)	⚔Henderson, Maj. & Qr.-Mr. T., Ord. Dept.	1/1/25
Ord. Mechanical Engineer	Field, Capt. F., Ord. Dept. (*temp.*)	28/10/25

WAR RAILWAY COUNCIL.

PRESIDENT	⚔Coxen, Col. (*temp. Col. on the Staff*) (*Hon. Brig.-Gen.*) W. A., *C.B., C.M.G., D.S.O., g., o., t.i.s., A.D.C.*, Staff Corps	1/1/25
Members	Bell, Hon. Col. N. G., Comr. of the Commonwealth Railways. Fraser, Hon. Col. J., *C.M.G.*, Comr. for Railways, N.S.W. Clapp, Hon. Col. H. W., Chairman Vic. Railways Comrs. Davidson, Hon. Col. J. W., Comr. for Railways, Queensland. McGuire, Hon. Col. J., Comr. for Railways, S.A. ⚔Pope, Col. H., *C.B., V.D.*, Comr. for Railways, W.A. Miscamble, Hon. Col. C., Comr. for Railways, Tasmania. Handcock, Lt.-Comdr. R., R.N. ⚔Owen, Col. P. T. *C.B.E.*, Res. of Off., Consulting Mil. Engr. A.M. Forces. ⚔Wynter, Bt. Lt.-Col. H. D., *C.M.G., D.S.O., p.s.c.*, Staff Corps.	
Secretary	⚔McDonald, Capt. R. T. A., Staff Corps.	

1st CAVALRY DIVISION. *Sydney.*

(*New South Wales and Queensland.*)

COMMANDER	⚔Ryrie, Maj.-Gen. *Hon. Sir* G. de L., *K.C.M.G., C.B., V.D.*	1/5/21
Orderly Officer	⚔Parkes-Warmington, Lt. (*prov.*) F. H., 21st L.H. ...	1/9/25
GENERAL STAFF—		
Staff Officer, 1st grade	⚔Williams, Bt. Col. E. M., *D.S.O., p.s.c.*, Staff Corps ...	17/10/22
Staff Officer, 2nd grade	⚔Goldenstedt, Maj. P., 1st L.H.	1/7/22
Staff Officer, 3rd grade	⚔Pye, Capt. J. B., 1st L.H.	1/10/24
ADMINISTRATIVE STAFF—		
"A" & "Q" BRANCHES.		
Asst. Adjt. & Qr.-Mr.-Gen. & Instl. Group Commander	⚔Phillips, Lt.-Col. (*Hon. Brig.-Gen.*) O. F., *C.M.G., D.S.O., g., A.D.C.*, Staff Corps	1/1/25
"A" BRANCH.		
Staff Officer, 2nd grade	⚔Ferguson, Maj. G. A., 1st L.H.	1/4/25
"Q" BRANCH.		
Staff Officer, 2nd grade	⚔Dent, Capt. A. H., 21st L.H.	2/4/23
SERVICES AND DEPARTMENTS—		
Asst. Dir. of Medical Services ...	⚔Tebbutt, Lt.-Col. (*temp. Col.*) A. H., *D.S.O.*, A.A.M.C.	1/8/25
Dep. Asst. Dir. of Medical Services		
Dep. Asst. Dir. of Veterinary Services	⚔O'Gorman, Maj. C. L., A.A.V.C.	2/4/23
Dep. Asst. Dir. of Ordnance Services		
Divisional Legal Officer	⚔Hyman, Lt.-Col. A. W., *O.B.E.*, A.A.L.D.	30/9/22
Legal Staff Officer for Div. Units ...	⚔Betts, Maj. S. F., A.A.L.D.	1/6/22

1st Cavalry Brigade. *Brisbane.*

(*Queensland.*)

Brigade Commander	⚔Bailey, Lt.-Col. (*temp. Col.*) P. J., *D.S.O., V.D.* ...	1/7/25
Brigade Major	⚔Easterbrook, Hon. Maj. & Qr.-Mr. C. C., *D.S.O., M.C.*, Aust. Instl. Corps (*temp.*)	1/1/25
Staff Captain		

5th L.H. Regt. ... ... *Gympie.* | 14th L.H. Regt. ... *Ipswich.*
11th L.H. Regt. ... *Toowoomba.*
Attached—2nd L.H. Regt., *Brisbane.*

Digitized by Google

AUSTRALIA—*contd.*

2nd Cavalry Brigade. *West Maitland.*
(New South Wales.)

Brigade Commander	⚔Richardson, Lt.-Col. *(temp. Col.)* J. D., *D.S.O.* ...	25/1/24
Brigade Major	⚔Huxtable, Capt. C. W., Staff Corps	1/7/25
Staff Captain		
12th L.H. Regt. ... ... *Armidale.*	16th L.H. Regt. ... *West Maitland.*	
15th L.H. Regt. ... ... *Lismore.*		

4th Cavalry Brigade. *Paddington.*
(New South Wales.)

Brigade Commander	⚔Onslow, Col. *(Hon. Brig.-Gen.)* G. M. M., *C.M.G., D.S.O., V.D.*	2/5/21
Brigade Major	Ellison, Lt. E. B., Staff Corps	1/7/25
Staff Captain	Ellison, Lt. F. G., 21st L.H.	1/8/22
1st L.H. Regt. ... ... *Parramatta.*	7th L.H. Regt. ... *Goulburn.*	
6th L.H. Regt. ... ... *Orange.*		

Attached—21st L.H. Regt., *Paddington.*

Divisional Troops.

Artillery.

XXI Brigade A.F.A. ...	*Parramatta.*
35th Batt.	*Parramatta.*
36th Batt.	*Parramatta.*

Engineers.

1st Fd. Sqdn.	*Paddington.*
H.Q. Troop	*Paddington.*
1st Troop	*Queensland.*
2nd Troop	*Paddington.*
3rd Troop	
1st Cav. Div. Signals, less one Bde. Troop ...	*Paddington.*
One Bde. Troop	*Queensland.*

1st Cav. Divisional Train	*Paddington.*
1st (H.Q.) Co.	*Marrickville.*
2nd Co.	
3rd Co.	*Newcastle.*
4th Co.	*Queensland.*

Australian Army Medical Corps

1st Cav. Fd. Amb. ...	*Queensland.*
2nd Cav. Fd. Amb. ...	*Newcastle.*
4th Cav. Fd. Amb. ...	*Paddington.*
1st. Cav. San. Secn. ...	*Paddington.*

Australian Army Veterinary Corps.

1st Cav. Mob. Vety. Secn.	*Queensland.*
2nd Cav. Mob. Vety. Secn.	*Sydney University.*
4th Cav. Mob. Vety. Secn.	*Hawkesbury Agricultural College.*

2nd CAVALRY DIVISION. *Melbourne.*
(Victoria and South Australia.)

COMMANDER	⚔Tivey, Maj.-Gen. E., *C.B., C.M.G., D.S.O., V.D.* ... 1/5/21
Orderly Officer	
GENERAL STAFF—	
Staff Officer, 1st grade	⚔Hoad, Maj. O. V., Staff Corps *(temp.)* 18/2/26
Staff Officer, 2nd grade	⚔Cuming, Capt. H. W., *M.C.*, 13th L.H. 18/8/23
Staff Officer, 3rd grade	
ADMINISTRATIVE STAFF—	
"A" & "Q" BRANCHES.	
Asst. Adjt. & Qr.-Mr.-Gen. & Instl. Group Commander	⚔Martyn, Lt.-Col. A. M., *C.M.G., D.S.O.*, Staff Corps *(temp.)* 18/2/26
"A" BRANCH.	
Staff Officer, 2nd grade	
"Q" BRANCH.	
Staff Officer, 2nd grade	
SERVICES AND DEPARTMENTS—	
Asst. Dir. of Medical Services ...	⚔Fowler, Col. R., *O.B.E., V.D.*, A.A.M.C. 1/8/25
Dep. Asst. Dir. of Medical Services ...	
Dep. Asst. Dir. of Veterinary Services	⚔Kendall, Lt.-Col. W. A., *V.D.*, A.A.V.C. 1/1/24
Dep. Asst. Dir. of Ordnance Services	
LEGAL OFFICERS—	
Divisional Legal Officer	⚔Sproule, Lt.-Col. W. St. G., A.A.L.D. 30/9/22
Legal Staff Offr. for Div. Units ...	⚔Dean, Maj. A., A.A.L.D. 1/10/23

3rd Cavalry Brigade. *Melbourne.*
(Victoria.)

Brigade Commander	⚔Scott, Col. W. H., *C.M.G., D.S.O. V.D.* 1/5/21
Brigade Major	⚔Dunlop, Bt. Maj. W. A. S., Staff Corps *(temp.)* ... 1/7/25
Staff Captain	⚔Milne, Capt. T. C., 8th L.H. Regt. 20/9/22
8th L.H. Regt. ... ... *Benalla.*	20th L.H. Regt. ... *Seymour.*
13th L.H. Regt. ... ... *Sale.*	

5th Cavalry Brigade. *Melbourne.*
(Victoria.)

Brigade Commander	⚔Bourchier, Col. M. W. J., *C.M.G., D.S.O., V.D.* ... 1/5/21
Brigade Major	⚔Nimmo, Maj. R. H., Staff Corps 1/1/26
Staff Captain	
4th L.H. Regt. ... ... *Warrnambool.*	19th L.H. Regt. ... *Ballarat.*
17th L.H. Regt. ... ... *Bendigo.*	

Digitized by Google

AUSTRALIA—*contd.*

6th Cavalry Brigade. *Adelaide.*
(South Australia.)

Brigade Commander	⚔Parson, Lt.-Col. (*temp. Col.*) J. W., *D.S.O.*, *V.D.* ...	1/1/25
Brigade Major...	Wells, Lt. H., Staff Corps	1/2/26
Staff Capt.	⚔Pascoe, Lt. W. E. H., 3rd L.H.	11/2/25

3rd L.H. Regt.	*Adelaide.*	23rd L.H. Regt. ...	*Adelaide.*
9th L.H. Regt.	*Jamestown.*		

Attached—18th L.H. Regt. ... ... *Adelaide.*

Divisional Troops.

Artillery.

XXII. Brigade A.F.A....	*Richmond.*
40th Batt.	*Richmond.*
44th Batt.	*Richmond.*
48th Batt.	*Sth. Australia.*

Engineers.

2nd Fd. Sqdn.	*Melbourne.*
H.Q. Troop	*Melbourne.*
1st Troop	
2nd Troop	
3rd Troop	*Sth. Australia.*

2nd Cav. Div. Signals—Sth. Melbourne.

1st Sqdn.	*Sth. Melbourne.*
2nd Sqdn.	*Sth. Melbourne.* / *Keswick.*

2nd Cav. Div. Train—Sth. Melbourne.

1st (H.Q.) Co. ...	*Sth. Melbourne;*
2nd Co.	
3rd Co.	
4th Co.	*Sth. Australia.*

Australian Army Medical Corps—West Melbourne.

3rd Cav. Fd. Amb. ...	*West Melbourne.*
5th Cav. Fd. Amb. ...	
6th Cav. Fd. Amb. ...	*Sth. Australia.*
2nd Cav. San. Secn. ...	*West Melbourne.*

Australian Army Veterinary Corps—South Melbourne.

3rd Cav. Mob. Vety. Secn.	*Sth. Melbourne.*
5th Cav. Mob. Vety. Secn.	
6th Cav. Mob. Vety. Secn.	*Sth. Australia.*

1st DIVISION. *Sydney.*
(New South Wales and Queensland.)

COMMANDER	⚔Bruche, Maj.-Gen. J. H., *C.B.*, *C.M.G.*, Staff Corps ...	1/1/26
Orderly Officer		
GENERAL STAFF—		
Staff Officers, 2nd grade	⚔Synnot, Maj. R., *M.C.*, A.F.A....	16/7/24
	⚔Selby, Bt. Maj. A. R., *p.s.c.*, Staff Corps	25/11/25
Staff Officer, 3rd grade	⚔Cameron, Capt. C. E., *M.C.*, 18th Bn.	21/7/24
ADMINISTRATIVE STAFF—		
"A" & "Q" BRANCHES.		
Asst. Adjt. & Qr.-Mr.-Gen. & Instl. Group Commander	⚔Alderman, Bt. Lt.-Col. W. W., *C.M.G.*, *D.S.O.*, Staff Corps	1/1/25
Dep. Asst. Adjt. & Qr.-Mr.-Gen. ...		
"A" BRANCH.		
Staff Officer, 2nd grade	⚔Penrose, Maj. W. G., 51st Bn.	1/7/22
"Q" BRANCH.		
Staff Officer, 2nd grade	⚔Pyke, Capt. C. A., *M.C.*, 1st Div. Train	1/7/22
SERVICES AND DEPARTMENTS—		
Asst. Dir. of Medical Services	⚔Stokes, Lt.-Col. (*temp. Col.*) E. S., A.A.M.C. ...	1/7/22
Dep. Asst. Dir. of Medical Services ...		
Dep. Asst. Dir. of Veterinary Services...	⚔Geyer, Maj. F. C. E., A.A.V.C.	2/4/23
Divisional Legal Officer	⚔Hinton, Lt.-Col. W. S., A.A.L.D.	30/9/22
Legal Staff Officer for Div. Units ...	⚔Street, Maj. K. W., A.A.L.D.	1/6/23

1st Infantry Brigade. *Newcastle.*
(New South Wales.)

Brigade Commander	⚔Paton, Col. (*Hon. Brig.-Gen.*) J., *C.B.*, *C.M.G.*, *V.D.*...	1/5/21
Brigade Major...	⚔Lee, Bt. Maj. J. E., *D.S.O.*, *M.C.*, Staff Corps ...	21/12/24
Staff Captain	⚔Irwin, Capt. L. H., 2 Bn....	1/11/25

18th Bn.	*West Maitland.*	35th Bn.	*East Maitland.*
33rd Bn.	*Armidale.*	41st Bn.	*Lismore.*

7th Infantry Brigade. *Brisbane.*
(Queensland.)

Brigade Commander	⚔Robertson, Col. (*Hon. Brig.-Gen.*) J. C., *C.B.*, *C.M.G.*, *D.S.O.*, *V.D.*	1/5/21
Brigade Major...	⚔Dowden, Capt. R. J., Staff Corps	9/12/25
Staff Captain	⚔Burrell, Capt. R., 49th Bn.	1/7/24

15th Bn.	*South Brisbane.*	26th Bn.	*Annerley.*
25th Bn.	*Toowoomba.*	49th Bn.	*Kelvin Grove.*

Digitized by Google

AUSTRALIA—*contd.*

8th Infantry Brigade. *North Sydney.*
(New South Wales.)

Brigade Commander	⚔Mackay, Col. (*Hon. Brig.-Gen.*) I. G., *C.M.G., D.S.O.*...	1/5/21
Brigade Major...	⚔White, Capt. A. P. O., Staff Corps	1/1/25
Staff Captain	Audley, Capt. W. E., S.U.S.	1/8/24

2nd Bn.	*Newcastle.*	18th Bn.	*Artarmon.*
17th Bn.	*North Sydney.*	30th Bn.	*Miller's Point.*

Attached—Sydney University Scouts ... ... *Newtown.*
51st Bn. ... ... *Gladesville.*

Divisional Troops.

Field Artillery. *Paddington.*

Commander	⚔Williams, Lt.-Col. (*temp. Col.*) T. I. C., *D.S.O.*, A.F.A. 1/8/22
Brigade Major...	⚔Barker, Capt. L. E. S., *M.C.*, Staff Corps (*temp.*) ... 11/9/25
Staff Captain	

1 Brigade A.F.A. ...	*Newcastle.*	V Brigade A.F.A.	*Kelvin Grove.*	VII Brigade A.F.A.	*N. Sydney.*
1st Batt. ...	*Newcastle.*	13th Batt. ...	*Kelvin Grove.*	25th Batt. ...	*N. Sydney.*
2nd Batt. ...		14th Batt. ...		27th Batt.	
101st (H) Batt....		105th (H) Batt.		107th (H) Batt.	

Engineers.

Commanding Officer	⚔Reid, Lt.-Col. R. S., *D.S.O.*, A.E.	1/12/22
Adjt. & Qr.-Mr.	Reynolds, Lt. C. G., Staff Corps	27/4/25

1st Fd. Park Co.... ...	*Paddington.*	7th Fd. Co.	*Queensland.*
1st Fd. Co.	*Waratah.*	8th Fd. Co.	*Paddington.*

Divisional Signals.

H.Q., 1st Co.	*Paddington.*
2nd Co.	*Paddington &*
3rd Co.	*Kelvin Grove.*

Australian Army Medical Corps.

1st Fd. Amb. ...	*Newcastle.*
7th Fd. Amb. ...	*Brisbane.*
8th Fd. Amb. ...	*Paddington.*
1st San. Secn. ...	*Newcastle.*

Divisional Train.

H.Q., 1st (H.Q.) Co. ...	*Paddington.*
2nd Co.	*Newcastle.*
3rd Co.	*Paddington.*
4th Co.	*Kelvin Grove.*

Australian Army Veterinary Corps.

1st Mob. Vety. Secn. *Paddington.*

2nd DIVISION. *Sydney.*
(New South Wales.)

COMMANDER	⚔Rosenthal, Maj.-Gen. *Sir* C., *K.C.B., C.M.G., D.S.O., V.D.* 1/5/21
GENERAL STAFF—	
Staff Officer, 1st grade...	⚔McColl, Bt. Col. J. T., *O.B.E., M.C., H.*, Staff Corps... 1/1/25
Staff Officer, 2nd grade	
Staff Officer, 3rd grade	
ADMINISTRATIVE STAFF—	
"A" & "Q" BRANCHES.	
Asst. Adjt. & Qr.-Mr.-Gen. & Instl. Group Commander	⚔Bruggy, Bt. Lt.-Col. S., *D.S.O., O.B.E.*, Staff Corps 1/1/25
Dep. Asst. Adjt. & Qr.-Mr.-Gen. ...	⚔Chapman, Bt. Maj. John A., *D.S.O.*, Staff Corps ... 1/1/25
"A" BRANCH.	
Staff Officer, 2nd grade	
"Q" BRANCH.	
Staff Officer, 2nd grade	⚔Kindon, Maj. (*Hon. Lt.-Col.*) F. J., *V.D.*, 1st Bn. ... 1/7/22
SERVICES AND DEPARTMENTS—	
Asst. Dir. of Medical Services ...	⚔Millard, Col. R. J., *C.M.G., C.B.E.*, A.A.M.C. 1/8/21
Dep. Asst. Dir. of Medical Services...	
Dep. Asst. Dir. of Veterinary Services	⚔Hindmarsh, Maj. W. G., A.A.V.C. 1/11/24
Dep. Asst. Dir. of Ordnance Services...	
Divisional Legal Officer	⚔Mitchell, Lt.-Col. E. M., A.A.L.D. 30/9/22
Legal Staff Officer for Div. Units ...	⚔Teece, Maj. R. N., A.A.L.D. 1/6/23
ATTACHED—	
Div. Gas Officer	

5th Infantry Brigade. *Parramatta.*
(New South Wales.)

Brigade Commander	⚔Heane, Col. (*Hon. Brig.-Gen.*) J., *C.B., C.M.G., D.S.O., V.D.* 1/5/21
Brigade Major...	⚔Wells, Capt. F. E., Staff Corps 7/7/24
Staff Captain	⚔Evers, Bt. Maj. S. W., *M.C.*, 53rd Bn. 1/8/23

4th Bn.	*Homebush.*	36th Bn.	*Haberfield.*
20th Bn.	*Parramatta;*	54th Bn.	*Bathurst.*

Digitized by Google

AUSTRALIA—*contd.*

9th Infantry Brigade. *Paddington.*
(New South Wales.)

Brigade Commander	⚔Bennett, Col. (*Hon. Brig.-Gen.*) H. G., *C.B.*, *C.M.G.*, *D.S.O.*, *V.D.*	1/5/21
Brigade Major...	⚔Chapman, Capt. James A., *O.B.E.*, Staff Corps ...	2/12/25
Staff Captain	⚔Allen, Capt. L. St. J., *M.C.*, 19th Bn.	1/7/22

1st Bn.	*Paddington.*	34th Bn.	*Hurstville.*
19th Bn.	*Randwick.*	45th Bn.	*Kogarah.*

14th Infantry Brigade. *Marrickville.*
(New South Wales.)

Brigade Commander	⚔Goddard, Col. (*Hon. Brig.-Gen.*) H. A., *C.M.G.*, *D.S.O.*, *V.D.*	1/5/21
Brigade Major...	⚔Prior, Capt. C. E., Staff Corps	2/12/25
Staff Captain	⚔Brackpool, Capt. A. A., 36th Batt.	1/7/22

3rd Bn.	*Granville.*	55th Bn.	*Forest Lodge.*
53rd Bn.	*Marrickville.*	56th Bn.	*Belmore.*

Divisional Troops.

Field Artillery.

Paddington.

Commander...	⚔Babett, Col. R. L. R., *C.M.G.*, *V.D.*, A.F.A.	1/5/21
Brigade Major...	⚔Goodwin, Capt. S. T. W., Staff Corps	11/9/25
Staff Captain		

IX Brigade A.F.A.... *Paddington.*	XIV Brigade A.F.A. *Marrickville.*	XVIII Brigade A.F.A. *Goulburn.*
20th Batt. } *Paddington.*	53rd Batt. ... } *Marrickville.*	60th Batt. ... *Albury.*
21st Batt. }	54th Batt. ... }	61st Batt. ... *Wagga-Wagga.*
109th (H) Batt. }	114th (H) Batt. }	117th (H) Batt. *Goulburn.*

Engineers. *Paddington.*

Commanding Officer	⚔Corlette, Lt.-Col. J. M. C., *C.M.G.*, *D.S.O.*, *V.D.*, A.E.	31/3/21
Adj. & Qr.-Mr.	⚔Speckman, Qr.-Mr. & Hon. Maj. C. R., *M.C.*, A.I.C....	1/8/22

2nd Fd. Park Co. ... } *Paddington.*		9th Fd. Co. ... ... } *Paddington.*	
5th Fd. Co. ... ... }		14th Fd. Co. ... ... }	

Divisional Signals.

2nd Div. Sigs. ... ... *Paddington.*

Australian Army Medical Corps.

5th Fd. Amb.... ...	*Leichhardt.*
9th Fd. Amb.... ...	*Paddington.*
14th Fd. Amb. ... }	*Marrickville.*
2nd San. Secn. ... }	

Divisional Train.

H.Q. ... ... }	*Paddington.*
1st (H.Q.) Co. ... ... }	
2nd Co. ... ... }	*Marrickville.*
3rd Co. ... ... }	
4th Co. ... ... }	

Australian Army Veterinary Corps.

2nd Mob. Vety. Secn. *Paddington.*

3rd DIVISION. *Melbourne.*
(Victoria.)

COMMANDER	⚔Johnston, Maj.-Gen. G. J., *C.B.*, *C.M.G.*, *C.B.E.*, *V.D.*	21/2/22
Orderly Officer		
GENERAL STAFF—		
Staff Officer, 1st grade...	⚔Whitham, Bt. Lt.-Col. J. L., *C.M.G.*, *D.S.O.*, *p.s.c.*, Staff Corps (*temp.*)	1/1/25
Staff Officer, 2nd grade		
Staff Officer, 3rd grade	⚔Selleck, Capt. F. P., *M.C.*, 46th Bn.	15/8/24
ADMINISTRATIVE STAFF—		
"A" & "Q" BRANCHES.		
Asst. Adjt. & Qr.-Mr.-Gen. and Instl. Group Commander ... ... }	⚔Lorenzo, Lt.-Col. F. M. de F., *D.S.O.*, Staff Corps ...	1/1/25
Dep. Asst. Adjt. & Qr.-Mr.-Gen. ...	⚔Combes, Bt. Maj. B., Staff Corps	1/1/25
"A" BRANCH.		
Staff Officer, 2nd grade	⚔Officer, Maj. K., *O.B.E.*, *M.C.*, 24th Bn.	12/10/25
"Q" BRANCH.		
Staff Officer, 2nd grade	⚔Richardson, Capt. D. L. K., 59th Bn.	27/5/23
SERVICES AND DEPARTMENTS—		
Asst. Dir. of Medical Services ...	⚔Summons, Col. W. E., *O.B.E.*, *V.D.*, A.A.M.C. ...	1/8/25
Dep. Asst. Dir. of Medical Services ...		
Dep. Asst. Dir. of Veterinary Services	⚔Talbot, Maj. R. J. de C., A.A.V.C.	1/7/25
Dep. Asst. Dir. of Ordnance Services...		
Divisional Legal Officer	⚔Houghton, Lt.-Col. W. S., A.A.L.D.	30/9/22
Legal Staff Officer for Div. Units ...	⚔Whitehead, Maj. V. J., *V.D.*, A.A.L.D.	1/7/23
ATTACHED—		
Div. Gas Officer	⚔Wilson, Maj. H. W., *O.B.E.*, *M.C.*, 37th Bn	1/11/25

Digitized by Google

AUSTRALIA—*contd.*

4th Infantry Brigade. *Prahran.*

(*Victoria.*)

Brigade Commander	⚔Drake Brockman, Col. (*Hon. Brig.-Gen.*) E. A., *C.B., C.M.G., D.S.O., V.D.*	1/5/21
Brigade Major	⚔Blake, Maj. D. V. J., Staff Corps	7/7/24
Staff Captain	⚔Hlphick, Capt. S. L., 14th Bn.	1/12/24

14th Bn. ... ... *Prahran.* | 29th Bn. ... ... *East Melbourne.*
22nd Bn. ... ... *Richmond.* | 46th Bn. ... ... *Ripponlea.*

10th Infantry Brigade *Malvern.*

(*Victoria.*)

Brigade Commander	⚔Stewart, Col. (*Hon. Brig.-Gen.*) J. C., *C.M.G., D.S.O., V.D.*	1/5/21
Brigade Major	⚔Tracy, Hon. Maj. & Qr.-Mr. W. W., A.I.C. (*temp.*) ...	1/1/25
Staff Captain	⚔Read, Capt. C. H., *M.C.*, 52nd Bn.	7/8/25

24th Bn. ... ... *Surrey Hills.* | 39th Bn. ... ... *Hawthorn.*
37th Bn. ... ... *Caulfield.* | 48th Bn. ... ... *Dandenong.*

16th Infantry Brigade. *Brunswick.*

(*Victoria.*)

Brigade Commander	⚔Grimwade, Col. (*Hon. Brig.-Gen.*) H. W., *C.B., C.M.G., V.D.*	1/10/22
Brigade Major	⚔McArthur, Hon. Maj. & Qr.-Mr. J., *D.S.O.*, A.I.C. (*temp.*)...	1/1/25
Staff Captain	⚔Litchfield, Capt. J. C. D., 59th Bn.	1/12/22

57th Bn. ... ... *North Fitzroy.* | 59th Bn. ... ... *Coburg.*
58th Bn. ... ... *Moonee Ponds.* | 60th Bn. ... ... *Westgarth.*

Divisional Troops.

Field Artillery. *Melbourne.*

Commander	⚔Stevenson, Lt.-Col. (*temp. Col.*) G. I., *C.M.G., D.S.O., V.D.*, A.F.A.	1/11/22
Brigade Major	⚔Morris, Bt. Lt.-Col. B. M., *D.S.O.*, Staff Corps	26/1/24
Staff Captain		

II. Brigade, A.F.A. *East St. Kilda.*
4th Batt. } *East St. Kilda.*
5th Batt. }
102nd (H) Batt. }

IV. Brigade, A.F.A. *East St. Kilda.*
10th Batt. } *East St. Kilda.*
11th Batt. }
104th (H) Batt. }

VIII. Brigade, A.F.A. *Nth. Carlton.*
29th Batt. } *Nth. Carlton.*
30th Batt. }
108th (H) Batt. }

Engineers. *Melbourne.*

Commanding Officer	⚔Harris, Lt.-Col. N. C., *D.S.O., M.C.*, A.E.	31/3/21
Adjt. & Qr.-Mr....	Routley, Lt. W. F., Staff Corps	20/1/26

3rd Fd. Park Co. ... ... } *Melbourne.*
4th Fd. Co. ... ... }

10th Fd. Co. ... ... } *Melbourne.*
15th Fd. Co. ... ... }

Divisional Signals.

3rd Div. Sigs. ... ... *South Melbourne.*

Australian Army Medical Corps.

4th Fd. Amb. ... ... } *Melbourne.*
10th Fd. Amb. ... ... }
15th Fd. Amb. ... ... }
3rd San. Secn. ... ... }

Divisional Train.

H.-Q. ... ... } *South Melbourne.*
1st H.-Q. Co. ... ... }
2nd Co. ... ... }
3rd Co. ... ... }
4th Co. ... ... }

Australian Army Veterinary Corps.

3rd Mob. Vety. Secn. ... *South Melbourne.*

4th DIVISION. *Melbourne.*

(*Victoria and South Australia.*)

COMMANDER	⚔Glasgow, Maj.-Gen. *Sir* T. W., *K.C.B., C.M.G., D.S.O., V.D.*	1/5/21
Orderly Officer		
GENERAL STAFF—		
Staff Officer, 1st grade	⚔Sturdee, Bt. Lt.-Col. V. A. H., *D.S.O., O.B.E., p.s.c.*, Staff Corps	1/1/25
Staff Officer, 2nd grade	⚔Clowes, Maj. N., *D.S.O., M.C., p.s.c.* (*A.D.C.* to the Gov. S.A.) Staff Corps (4th M.D.)	1/5/25
Staff Officers, 3rd grade	⚔White, Maj. T. W., *D.F.C., V.D.*, 5th Bn.	1/1/26
ADMINISTRATIVE STAFF—		
"A" & "Q" BRANCHES. *Asst. Adjt. & Qr.-Mr.-Gen. and Instl. Group Commander.*	⚔Pollard, Maj. L. L., Staff Corps (*temp.*)	1/1/25
Dep. Asst. Adjt. & Qr.-Mr.-Gen. ...	⚔Forbes, Bt. Maj. A. M., *M.C.*, Staff Corps (*temp.*) ...	1/1/25
Dep. Asst. Adjt. & Qr.-Mr.-Gen. and Instl. Group Commander ...	⚔Clowes, Maj. N., *D.S.O., M.C., p.s.c.* (*A.D.C.* to the Gov. of S.A.) Staff Corps (*temp. off.*) (4th M.D.)	1/5/25
"A" BRANCH. *Staff Officer, 2nd grade*		

Digitized by Google

AUSTRALIA—*contd.*

4th Division—*contd.* — *Melbourne.*

"Q" BRANCH.

Staff Officer, 2nd grade	⚔Andrewartha, Capt. R. V., *M.C.*, 39th Bn.	1/7/22
SERVICES AND DEPARTMENTS—		
Asst. Dir. of Medical Services ...	⚔Shaw, Col. C. G., *D.S.O.*, *V.D.*, A.A.M.C.	1/8/25
Dep. Asst. Dir. of Medical Services ...		
Dep. Asst. Dir. of Veterinary Services	⚔Heslop, Maj. G. G., *D.S.O.*, A.A.V.C.	1/7/21
Dep. Asst. Dir. of Ordnance Services		
Divisional Legal Officer	Latham, Maj. *the Hon.* J. G., *C.M.G.*, *K.C.*, A.A.L.D., M.P.	1/1/25
Legal Staff Officer for Div. Units ...	⚔Nunan, Maj. P. O., *M.M.*, A.A.L.D.	6/5/24
ATTACHED—		
Div. Gas Officer		

2nd Infantry Brigade. — *Carlton.*

(*Victoria.*)

Brigade Commander	⚔Smith, Col. (*Hon. Brig.-Gen.*) R., *C.M.G.*, *D.S.O.*, *V.D.*, *A.D.C.*	1/5/21
Brigade Major	⚔Heseltine, Capt. S. H., Staff Corps	1/5/21
Staff Captain	⚔Ross, Capt. J. W., 5th Bn.	1/1/24

5th Bn.	*South Melbourne.*	23rd Bn.	*Newtown.*
6th Bn	*Melbourne.*	32nd Bn.	*Footscray.*

Attached—Melbourne University Rifles ... ... *Melbourne.*

3rd Infantry Brigade. — *Keswick.*

(*South Australia.*)

Brigade Commander	⚔Leane, Col. (*Hon. Brig.-Gen.*) R. L., *C.B.*, *C.M.G.*, *D.S.O.*, *M.C.*, *V.D.*	1/5/21
Brigade Major	⚔Twining, Lt. D. A., *M.C.*, *M.M.*, Staff Corps	9/12/25
Staff Captain	⚔Hosking, Capt. W. S., *D.S.O.*, *M.C.*, 27th Bn.	3/2/26

10th Bn.	*Kensington.*	43rd Bn.	*Southwark.*
27th Bn.	*Keswick.*	48th Bn.	*Adelaide.*

6th Infantry Brigade. — *Ballarat.*

(*Victoria.*)

Brigade Commander	⚔Brazenor, Col. W., *D.S.O.*, *V.D.*	1/5/21
Brigade Major	⚔Taplin, Bt. Maj. C. Q., *O.B.E.*, Staff Corps	1/1/26
Staff Captain	⚔Barnes, Capt. D., *M.B.E.*, 8th Bn.	1/7/22

7th Bn.	*Castlemaine.*	21st Bn.	*Warrnambool.*
8th Bn.	*Ballarat.*	38th Bn.	*Bendigo.*

Divisional Troops.

Field Artillery. — *Melbourne.*

Commander	⚔Cohen, Col. H. E., *C.M.G.*, *D.S.O.*, *V.D.*, A.F.A. ...	1/5/21
Brigade Major	⚔Vasey, Bt. Maj. G. A., *D.S.O.*, Staff Corps	1/8/22
Staff Captain		

X Brigade A.F.A.	*Albert Park.*	XIII Brigade A.F.A.	*Sth. Australia.*
37th Batt.	*Albert Park.*	49th Batt.	*Adelaide.*
38th Batt.		50th Batt.	
110th (H) Batt.		113th (H) Batt.	*Kilkenny.*
XV Brigade A.F.A.	*Albert Park.*		
22nd Batt.	*Albert Park.*		
24th Batt.			
112th (H) Batt.	*Williamstown.*		

Engineers. — *Melbourne.*

Commanding Officer	⚔Henderson, Lt.-Col. W. A., *C.M.G.*, *D.S.O.*, *V.D.*, A. E.	31/3/21
Adjt. & Qr.-Mr.	Paterson, Lt. W. F., Staff Corps	27/4/25

4th Fd. Park Co.	*Melbourne.*	3rd Fd. Co.	*Keswick.*
2nd Fd. Co. ...		6th Fd. Co.	*Ballarat.*

Divisional Signals.

4th Div. Sigs. (less one Art. Bde. Secn. and one Inf. Bde. Secn.). ...	*Sth. Melbourne.*
	Sth. Australia.

Divisional Train.

H.-Q.	*South Melbourne.*
1st (H.-Q.) Co.	
2nd Co.	
3rd Co.	
4th Co.	*Sth. Australia.*

Australian Army Medical Corps.

2nd Fd. Amb.	*S. Melbourne.*
3rd Fd. Amb.	*Keswick.*
6th Fd. Amb.	*S. Melbourne.*
4th San. Secn.	*Sth. Australia.*

Australian Army Veterinary Corps.

4th Mob. Vety. Secn. ... *South Melbourne.*

Digitized by Google

AUSTRALIA—*contd.*

5th DIVISION.

11th Mixed Brigade. *Brisbane.*

(Queensland.)

COMMANDER ... ... ⚔Foott, Col. (*Col. Comdt.*) (*temp.*) (*Hon. Brig.-Gen.*) C. H., *C.B., C.M.G., p.s.c.*, Staff Corps (*temp.*) 1/1/26

GENERAL STAFF—
Staff Officer, 1st grade... ... ... ⚔Ridley, Bt. Lt.-Col. J. C. T. E. C., *D.S.O.*, Staff Corps 18/9/22

ADMINISTRATIVE STAFF—
"A" and "Q" BRANCHES.
Asst. Adjt. & Qr.-Mr.-Gen. & Instl. Group Commander... ... ... ⚔Durrant, Bt. Lt.-Col. J. M. A., *C.M.G., D.S.O.*, Staff Corps 1/1/25
Dep. Asst. Adjt. & Qr.-Mr.-Gen. ... ⚔Boyle, Capt. H. N., Staff Corps 1/1/25

SERVICES AND DEPARTMENTS—
Asst. Dir. of Medical Services ... ⚔Butler, Col. A. G., *D.S.O.*, A.A.M.C. 1/9/25
Dep. Asst. Dir. of Veterinary Services
Divisional Legal Officer ... ... Roberts, Lt.-Col. J. C., A.A.L.D. 30/9/22
Legal Staff Officer, 11th Mixed Brigade ⚔Hutcheon, Maj. E. H., A.A.L.D. 1/10/22

11th Infantry Brigade. *Brisbane.*

Brigade Commander ... ... ⚔Wilson, Col. (*Hon. Brig.-Gen.*) L. C., *C.B., C.M.G., D.S.O., V.D., A.D.C. to Gov.-Gen.* 1/5/25
Brigade Major... ... ... ⚔Cruickshank, Maj. M. H., Staff Corps 20/11/22
Staff Captain ... ...

9th Bn. ... ... *Albion.* | 42nd Bn. ... ... *Rockhampton.*
31st Bn. ... ... *Townsville.* | 47th Bn. ... ... *Maryborough.*

Divisional Troops.

Artillery.

Brigade Major ... ... ⚔Clowes, Maj. C. A., *D.S.O., M.C.*, Staff Corps ... 1/2/26

XI Brigade A.F.A. ... ... } *Kelvin Grove.*
42nd Batt. ... ... }
43rd Batt. ... ... }
11th (H) Batt. ... ... }

Engineers.

Commanding Officer ... ... ⚔Evans, Lt.-Col. D. E., *D.S.O.*, A. 1/12/24
Adjt. & Qr.-Mr. ... ... Scriven, Lt. E. G. B., Staff Corps (*officiating*) 1/1/26
11th Fd. Co. ... ... *Kelvin Grove.*

11th Mixed Brigade Signals.

H.Q., Signals, Queensland } *Kelvin Grove.*
11th Mixed Bgde. Signals }

Australian Army Service Corps.
11th Bde. Supp. & Trans. Co. *Kelvin Grove.*

Australian Army Medical Corps.
11th Fd. Amb. ... ... *Rockhampton.*
5th San. Secn. ... ... *Brisbane.*

12th Mixed Brigade. *Hobart.*

(Tasmania.)

(Units at present maintained temporarily designated, for purposes of Command, "Field Troops, 6th Military District.")

COMMANDER ... ... ⚔Jess, Lt.-Col. (*Hon. Brig.-Gen.*) C. H., *C.M.G., C.B.E., D.S.O., p.s.c.*, Staff Corps 1/1/25

GENERAL STAFF—
Staff Officer, 2nd grade ... ... ⚔Legge, Bt. Maj. R. G., *D.S.O., M.C.*, Staff Corps ... 1/1/25

ADMINISTRATIVE STAFF—
"A" and "Q" BRANCHES.
Dep. Asst. Adjt. & Qr.-Mr.-Gen. & Instl. Group Commander ... ... ⚔Bennett, Capt. R. L., Staff Corps 1/1/25

SERVICES AND DEPARTMENTS—
Dep. Asst. Dir. of Medical Services ... ⚔Thompson, Maj. C. G., A.A.M.C. 1/9/25
Legal Staff Officer ... ... ⚔Johnson, Maj. E. M., A.A.L.D. 1/10/22

12th Bn. ... ... *Launceston.* | 40th Bn. ... ... *Hobart.*
Attached—22nd L.H. Regt. ... ... *Ulverstone.*

Digitized by Google

AUSTRALIA—*contd.*

5th Division—*contd.* **Divisional Troops.**

Artillery.

VI Brigade A.F.A. ... ... *Hobart.*
16th Batt. ... ... *Launceston.*
106th (H) Batt. ... ... *Hobart.*

Engineers.
12th Fd. Co. ... ... *Hobart.*

Australian Army Service Corps.
12 Bde. Supp. & Trans. Co. *Hobart.*

Australian Army Medical Corps.
12th Fd. Amb. ... ... *Hobart.*
Attached—7th San. Secn. ... *Launceston.*

Signals.
12th (Mixed) Bde. Signals *Hobart.*

13th Mixed Brigade. *Perth.*

(*Western Australia.*)

COMMANDER ... ... ⚔Hobbs, Maj.-Gen. *Sir J. J. T., K.C.B., K.C.M.G., V.D.* (*Commands 5th Div. Hd.-Qrs.*) 1/5/21
Orderly Officer ... ...
GENERAL STAFF—
Staff Officer, 2nd grade ... ... ⚔Jackson, Bt. Lt.-Col. R. E., *C.M.G., D.S.O., p.s.c.*, Staff Corps 4/4/24
ADMINISTRATIVE STAFF—
"A" and "Q" BRANCHES.
Asst. Adjt. & Qr.-Mr.-Gen. & Instl. Group Commander ... } ⚔Wieck, Bt. Lt.-Col. G. F. G., *D.S.O.*, Staff Corps ... 1/1/25
Dep. Asst. Adjt. & Qr.-Mr.-Gen. ... ⚔Andrew, Capt. B. J., Staff Corps 1/1/25
SERVICES AND DEPARTMENTS—
Dep. Asst. Dir. of Medical Services ... ⚔Bentley, Maj. J., *M.C.*, A.A.M.C. 1/1/22
Legal Staff Officer ... ... ⚔Davy, Maj. T. A. L., A.A.L.D. 1/10/22

13th Infantry Brigade. *Perth.*

Brigade Commander ... ... ⚔Collett, Col. H. B., *C.M.G., D.S.O., V.D., A.D.C. to Gov.-Gen.* 1/5/21
Brigade Major ... ... ⚔Andrew, Capt. B. J., Staff Corps 1/5/25
Staff Captain ... ...
11th Bn. ... ... *Perth.*
16th Bn. ... ... *Kalgoorlie.*
28th Bn. ... ... *East Perth.*
44th Bn. ... ... *Fremantle.*
Attached—10th L.H. Regt. ... ... *Perth.*

Divisional Troops.

Artillery.

III Brigade, A.F.A. ... ... } *Guildford.*
7th Batt. ... ... }
8th Batt. ... ... }
103rd (H.) Batt. ... ... }

Engineers.
13th Fd. Co. ... ... *Guildford.*

Australian Army Service Corps.
13th Bde. Supp. & Trans. Co. *Perth.*

Australian Army Medical Corps.
13th Fd. Amb. ... ... *Perth.*
Attached—6th San. Secn. ... *Perth.*

Signals.
13th (Mixed) Bde. Signals *Guildford.*

1st DISTRICT BASE. *Brisbane.*

BASE COMMANDANT ... . ⚔Foott, Col. (*Col. Comdt.*) (*temp.*) (*Hon. Brig.-Gen.*) C. H., *C.B., C.M.G., p.s.c.*, Staff Corps. (*temp.*) 1/1/26
GENERAL STAFF—
Staff Officer, 3rd grade ... ... ⚔Cromble, Capt. J. H., Staff Corps 1/11/25
Staff Officer Intell. & Gen. Duties ... Gooch, Lt. T. N., Staff Corps 13/4/23
Intell. Secn. Staff Officer, 3rd grade ... ⚔Maplestone, Capt. L. T., *M.C.*, A.A.S.C. 1/12/21
ADMINISTRATIVE STAFF—
"A" & "Q" BRANCHES
Asst. Adjt. & Qr.-Mr.-Gen. ... ... ⚔Buttner, Maj. A. R. W., Staff Corps 16/11/23
Staff Officer, Supply and Transport ... ⚔Kimber, Qr.-Mr. & Hon. Capt. L. J., A.I.C. (*temp.*) ... 1/8/22
SERVICES AND DEPARTMENTS—
Dep. Dir. of Medical Services ... ⚔Marks, Col. A. H., *C.B.E., D.S.O.*, A.A.M.C. 1/8/25
Asst. Dir. of Hygiene ... ... ⚔Duhig, Maj. J. V. J., A.A.M.C. 1/9/25
Senior Dental Officer ... ... ⚔Molle, Maj. E. F., A.A.M.C. 1/3/24
Senior Pharmaceutical Officer ... ⚔Rutter, Capt. R. C., A.A.M.C. 1/3/24
Asst. Dir. of Veterinary Services ... Cory, Maj. A. H., A.A.V.C. 1/7/22
Legal Staff Officer ... ... Roberts, Lt.-Col. J. C., A.A.L.D. (*officiating*) 30/9/22

Digitized by Google

AUSTRALIA—contd.

Permanent Troops.

Royal Australian Garrison Artillery.
8th Batt.... ... ... *Brisbane.*
9th Batt.... ... ... *Thursday Is.*

Royal Australian Engineers.
Details ... *Brisbane & Thursday Is.*

Survey Section, Engineers.
1 Survey Sub-Secn. ... *Brisbane.*

Australian Army Service Corps.
(Remount Section.)
No. 1 Remount Depôt *Lytton.*
No. 2 „ „ *Enoggera.*

Australian Army Medical Corps.
Details... ... ... *Brisbane.*

U.T. Provost Staff.
Details... ... ... *Brisbane.*

Citizen Forces.

Australian Garrison Artillery.
21st Batt. ... ... *Townsville,*
22nd Batt. ... ... *Brisbane.*

Australian Engineers.
32nd Fortress Co. ... *Brisbane.*

Australian Army Service Corps.
Details ... ... *Kelvin Grove.*

Australian Army Medical Corps.
Details ... ... *Rockhampton.*

Australian Army Ordnance Corps.
Details, 1st Coy. H.Q. } *Brisbane.*
2 Secns. ... ... }

2nd DISTRICT BASE. *Sydney.*

BASE COMMANDANT ... ... ⚔Bruche, Maj.-Gen., J. H., *C.B.*, *C.M.G.*, H., Staff Corps (*temp.*) 1/1/26

GENERAL STAFF—
Staff Officer, 2nd grade ... ... ⚔Stantke, Maj. V. P. H., Staff Corps 1/1/25
Staff Officer, 3rd grade, Intell. & Gen. Duties ... ... ⚔Capes, Capt. G. H., Staff Corps 31/1/24
Intell. Secn., Staff Officer, 2nd grade ⚔Lloyd, Maj. E. E. L., *M.C.*, 30th Bn. 1/7/25
Intell. Secn., Staff Officer, 3rd grade... ⚔Cohen, Lt. C. A. K., 1st L.H. 1/2/23

ADMINISTRATIVE STAFF—
"A" and "Q" BRANCHES.
Asst. Adjt. & Qr.-Mr.-Gen. ... ... ⚔Taylor, Lt.-Col. H. J. C., *D.S.O.*, Staff Corps 1/1/25
Staff Officer, Supply & Transport ... ⚔Hurtable, Lt. T. L., Staff Corps... ... ... 1/8/22

SERVICES AND DEPARTMENTS—
Dep. Dir. of Medical Services ... ⚔Maguire, Col. F. A., *D.S.O.*, A.A.M.C. 1/8/25
Asst. Dir. of Hygiene ... ... ⚔Sutton, Capt. (*temp. Maj.*) H., *O.B.E.*, A.A.M.C. ... 1/9/25
Senior Dental Officer ... ... ⚔Douglass, Maj. G., A.A.M.C. 1/2/26
Senior Pharmaceutical Officer ... ⚔Newton, Capt. A. J., A.A.M.C. 1/3/24
Asst. Dir. of Veterinary Services ... ⚔Henry, Lt.-Col. M., *D.S.O.*, A.A.V.C. 1/12/22
Chief Ordnance Officer ... ... ⚔Wilson, Lt.-Col. A. J. L., *M.B.E.*, Res. of Off. ... 11/11/22
Inspecting Ordnance Officers ... ... ⚔Beavis, Bt. Maj. L. E., *D.S.O.*, Staff Corps, *p.s.c.* ... 9/3/23
⚔Berryman, Bt. Maj. F. H., *D.S.O.*, Staff Corps, *p.s.c.*... 27/2/23
Legal Staff Officer ... ... Wilson, Lt.-Col. J. B., *M.B.E.*, A.A.L.D.... ... ... 1/10/22

Permanent Troops.

Royal Australian Field Artillery.
1st Batt.... ... ... *Paddington.*

Royal Australian Garrison Artillery.
H.Q. 1st C.A. Brig. ... *George's Heights.*
1st Batt.... ... ... *South Head.*
2nd Batt. ... ... *Middle Head.*
3rd Batt.... ... ... *Newcastle.*

Royal Australian Engineers.
Details ... ... *Sydney.*

Survey Section—Engineers.
1 Survey Sub-Secn. ... *Sydney.*

Australian Army Service Corps.
(Remount Section.)
No. 3 Remount Depôt *Holdsworthy.*
No. 4 „ „ *Prospect.*
No. 5 „ „ *Moore Park.*

Australian Army Medical Corps.
Details... ... ... *Sydney.*

U.T. Provost Staff.
Details... ... ... *Sydney.*

Citizen Forces.

Australian Garrison Artillery.
H.Q., 1st C.A. Bde. ... *Paddington.*
13th Batt. ... ... *Newcastle.*
14th Batt. ... ... *Mosman.*
15th Batt. ... ... *Paddington.*
16th Batt. ... ... *Paddington.*
1st M.A. Bde. H.Q. ... } *Paddington.*
1st M.A. Batt. ... }
3rd M.A. Batt. ... }
1st Art. Survey Co. ... *Paddington.*

Australian Engineers.
33rd Fortress Co. ... *South Head.*
39th Fortress Co. ... *Newcastle.*

Australian Army Service Corps.
Details ... ... *Newcastle and Paddington.*

Australian Army Medical Corps.
Details ... ... *Newcastle and Paddington.*

Australian Army Ordnance Corps.
H.-Q. 1st Co. (less details) } *Haberfield.*
H.-Q. 2nd Co. ... ... }
8 Sections ... ... }

Digitized by Google

AUSTRALIA—*contd.*

3rd DISTRICT BASE. *Melbourne.*

BASE COMMANDANT	⚔Cass, Col. W. E. H., *C.M.G., A.D.C.*, Staff Corps ...	1/1/26
GENERAL STAFF—		
Staff Officer, 3rd grade	⚔Urquhart, Maj. W. J., Staff Corps (*temp.*)	1/6/25
Staff Officer, Intell. and Gen. Duties ...	⚔MacKenzie, Bt. Maj. K. A., *D.S.O.*, Staff Corps ...	31/1/24
Staff Officer, 2nd grade, Intell. ...	⚔MacLennan, Lt. H. J., 5th Bn.	21/8/25
Staff Officer, 3rd grade, Intell. ...	⚔Dooley, Lt. N. H., 22nd Bn.	1/7/21
ADMINISTRATIVE STAFF—		
"A" and "Q" BRANCHES.		
Asst. Adjt. & Qr.-Mr.-Gen.	⚔Tackaberry, Maj. W. T., Staff Corps (*temp.*)	1/1/25
Staff Officer, Supply and Transport ...	⚔Algie, Capt. W. M., Staff Corps	1/8/22
SERVICES AND DEPARTMENTS—		
Dep. Dir. of Medical Services ...	⚔Downes, Col. R. M., *C.M.G., V.D.*, A.A.M.C.	7/7/25
Asst. Dir. of Hygiene	⚔Kellaway, Maj. C. H., *M.C.*, A.A.M.C.	1/11/23
Senior Dental Officer	⚔Down, Maj. J. E., *O.B.E.*, A.A.M.C.	1/3/24
Senior Pharmaceutical Officer ...	⚔Tonkin, Capt. (*prov.*) C. J., A.A.M.C.	1/8/25
Asst. Dir. of Veterinary Services ...	⚔Whitfeld, Bt. Maj. L. C., *D.S.O.*, A.A.V.C.	1/5/25
Inspecting Ordnance Officers	⚔Lennox, Maj. F. W., Staff Corps, *p.a.c.*	26/2/21
	⚔Whittle, Maj. W. W., Staff Corps, *o.*	1/3/23
Legal Staff Officer	⚔McInerney, Lt.-Col. T. M., *C.M.G., V.D.*, A.A.L.D. ...	30/9/22

Permanent Troops.

Royal Australian Garrison Artillery.
H.Q., 2nd C.A. Bde. ... *Queenscliff.*
4th Batt. ... ... *Queenscliff.*
5th Batt. ... ... *Nepean.*

Royal Australian Engineers.
Details ... ... *Melbourne and Queenscliff.*

Survey Section, Engineers.
1 Survey Sub.-Secn. ... *Melbourne.*
1 Drafting Secn. ... ... "
(*Controlled by A.H.Q.*)

Australian Army Service Corps.
Supp. and Trans. Secn. *Melbourne.*
(*Remount Section.*)
No. 6 Remount Depôt *Maribyrnong.*
(*Controlled by A.H.Q.*)
No. 7 Remount Depôt *Sth. Melbourne.*
No. 8 " *Albert Park.*

Australian Army Medical Corps.
Details ... ... *Melbourne.*

U.T. Provost Staff.
Details ... ... *Melbourne.*

Citizen Forces.

Australian Garrison Artillery.
H.Q. 2nd C.A. Brig. ... *Geelong.*
18th Batt. ... ... "
19th Batt. ... ... *Williamstown.*
H.Q., 2nd M.A. Bde. ... } *St. Kilda.*
4th M.A. Batt. ... }
5th M.A. Batt. ... }
2nd Art. Survey Co. ... *St. Kilda.*

Australian Engineers.
34th Fortress Co. ... *Melbourne.*

Australian Army Service Corps.
Details ... ... *Sth. Melbourne.*

Australian Army Medical Corps.
Details ... ... *Sth. Melbourne.*

Australian Army Ordnance Corps.
H.Q., 3rd Co. ... ... } *Melbourne.*
H.Q., 4th Co. ... ... }
(*less details*) ... ... }
8 Sections ... ... }

4th DISTRICT BASE. *Adelaide.*

BASE COMMANDANT	⚔Raper, Lt.-Col. P. C., Staff Corps	1/1/26
GENERAL STAFF—		
Staff Officer, 3rd grade	⚔McCall, Bt. Maj. J. J. L., *D.S.O.*, Staff Corps ...	1/1/25
Intell. Secn. Staff Officer, 2nd grade ...	Borrow, Capt. J. R. T. E., *M.B.E., V.D.*, 10th Bn. ...	1/5/21
ADMINISTRATIVE STAFF—		
"A" and "Q" BRANCHES.		
Dep. Asst. Adjt. and Qr.-Mr.-Gen. ...	⚔Corney, Capt. F. B., *M.C.*, Staff Corps	1/8/23
"Q" BRANCH.		
Staff Officer, Supply and Transport ...		
SERVICES AND DEPARTMENTS—		
Dep. Dir. of Medical Services ...	⚔Burston, Col. S. R., *C.B.E., D.S.O.*, A.A.M.C. ...	1/8/25
Asst. Dir. of Hygiene	⚔Jeffries, Maj. L. W., *D.S.O., O.B.E.*, A.A.M.C. ...	1/9/25
Senior Dental Officer	⚔Taunton, Capt. H. C. D., A.A.M.C.	1/3/24
Senior Pharmaceutical Officer ...	⚔Fox, Capt. E. O., A.A.M.C.	1/3/24
Asst. Dir. of Veterinary Services ...	Loxton, Maj. C. A., A.A.V.C.	1/3/23
Chief Ordnance Officer	⚔Rainbird, Hon. Capt. S. H., Res. of Off.	12/2/23
District Finance Officer	Boyle, Maj. T., Res. of Off.	1/6/20
Legal Staff Officer	⚔Millhouse, Maj. E. W. J. A.A.L.D. (*officiating*) ...	1/10/22

Permanent Troops.

Royal Australian Garrison Artillery.
10th Batt. ... ... *Fort Largs.*

Royal Australian Engineers.
Details ... ... *Keswick.*

Australian Army Service Corps.
(*Remount Section.*)
No. 9 Remt. Depôt ... *Glenthorne.*
No. 10 Remt. Depôt ... *Keswick.*

U.T. Provost Staff.
Details ... ... *Adelaide.*

Citizen Forces.

Australian Garrison Artillery.
20th Batt. ... ... *Largs Bay.*

Australian Army Service Corps.
Details ... ... *Keswick.*

Australian Army Medical Corps.
Details ... ... *Keswick.*

Australian Army Ordnance Corps.
Details, 4th Co. H.Q. ... } *Keswick.*
2 Sections ... ... }

Digitized by Google

AUSTRALIA—*contd.*

5th DISTRICT BASE. *Perth.*

BASE COMMANDANT	⚔Hardie, Lt.-Col. J. L., *D.S.O., O.B.E.*, Staff Corps	1/1/26
GENERAL STAFF—		
Intell. Secn. Staff Officer, 3rd grade	Corbet, Bt. Maj. H. A., 11th Bn.	1/7/25
General Instructional Duties. ...	⚔Boase, Bt.-Maj. A. J., *p.s.c.*, Staff Corps	24/2/26
ADMINISTRATIVE STAFF— "A" & "Q" BRANCHES		
Dep. Asst. Adjt. and Qr.-Mr.-Gen.	⚔Bilton, Maj. J., Staff Corps	1/1/25
SERVICES AND DEPARTMENTS—		
Dep. Dir. of Medical Services ...	⚔McWhae, Col. D. M., *C.M.G., C.B.E.*, A.A.M.C.	1/5/25
Asst. Dir. of Hygiene	⚔Dale, Maj. J., *O.B.E.*, A.A.M.C.	2/9/21
Senior Dental Officer	⚔Terry, Maj. C. H., *O.B.E.*, A.A.M.C.	1/3/24
Senior Pharmaceutical Officer ...	⚔Sargent, Capt. L. O., A.A.M.C.	1/3/24
Asst. Dir. of Veterinary Services	⚔Le Souef, Lt.-Col., E. A., *V.D.*, A.A.V.C.	1/7/22
Chief Ordnance Officer	Chalmers, Maj. & Qr.-Mr. W., Res. of Off.	1/1/23
Legal Staff Officer	⚔Davy, Maj. T. A. L., A.A.L.D. (*officiating*)	1/10/22

Permanent Troops.

Royal Australian Garrison Artillery.
6th Batt. ... ... *Albany & Fremantle.*

Royal Australian Engineers.
Details ... ... *Perth and Fremantle.*

Australian Army Service Corps.
(Remount Section.)
No. 11 Remt. Depôt ... *Guildford.*
U.T. Provost Staff
Details ... ... *Perth.*

Citizen Forces.

Australian Garrison Artillery.
23rd Batt. ... ... *Fremantle.*
24th Batt. ... ... *Albany.*

Australian Engineers.
35th Fortress Co. ... ... *Claremont.*

Australian Army Service Corps.
Details ... ... *Perth.*

Australian Army Medical Corps.
Details ... ... *Perth.*

8th DISTRICT BASE. *Hobart.*

BASE COMMANDANT	⚔Jess, Lt.-Col. (*Hon. Brig.-Gen.*) C. H., *C.M.G., C.B.E., D.S.O., p.s.c.* Staff Corps (*temp.*)	1/1/25
GENERAL STAFF—		
Intell. Secn. Staff Officer, 3rd grade	⚔Lane, Lt.-Col. D. A., 40th Bn.	1/12/23
ADMINISTRATIVE STAFF— "A" & "Q" BRANCHES.		
Dep. Asst. Adjt. and Qr.-Mr.-Gen.	⚔Williams, Maj. M. D., Staff Corps	9/1/26
SERVICES AND DEPARTMENTS—		
Dep. Dir. of Medical Services ...	⚔Giblin, Col. W. W., *C.B., V.D.*, A.A.M.C.	1/8/25
Asst. Dir. of Hygiene	⚔Atkins, Capt. (*temp. Maj.*) C. N., A.A.M.C.	1/9/25
Senior Dental Officer	Henley, Capt. H. B., A.A.M.C.	1/3/24
Senior Pharmaceutical Officer ...	⚔Geeves, Capt. J. A., A.A.M.C.	1/3/24
Asst. Dir. of Veterinary Services	Philp, Capt. R. C. T., A.A.V.C.	1/7/22
Legal Staff Officer	⚔Johnson, Maj. E. M., A.A.L.D. (*officiating*)	1/10/22

Permanent Troops.

Royal Australian Garrison Artillery.
7th Batt. ... ... *Hobart.*

Royal Australian Engineers.
Details ... ... *Hobart.*

Australian Army Service Corps
(Remount Section.)
No. 12 Remt. Depôt ... *Hobart.*
No. 13 Remt. Depôt ... *Launceston.*

Citizen Forces.

Australian Garrison Artillery.
17th Batt. ... ... *Hobart.*

Australian Engineers.
36th Fortress Co. ... ... *Hobart.*

Australian Army Service Corps.
Details ... ... *Hobart.*

Australian Army Medical Corps.
Details ... ... *Hobart.*

BAHAMAS.

Governor and Commander-in-Chief ... Cordeaux, Maj. *Sir* Harry E. S., *K.C.M.G., C.B.*, ret. Ind. Army
Aide-de-Camp ... ...

BARBADOS, &c.

Governor and Commander-in-Chief of Barbados and its Dependencies ... *Aide-de-Camp* ... ... } Robertson, W. C. F., *Esq., C.M.G.*

Digitized by Google

BERMUDA.

Governor and Commander-in-Chief ... Asser, Lt.-Gen. *Sir* J. John, *K.C.B., K.C.M.G., K.C.V.O., q.s.* 29/7/22

PERSONAL APPOINTMENT.

Aide-de-Camp ... ... Hoskyn, Capt. G. W. V., E. Lan. R. 16/10/23

STAFF.

Brigade Major ... ... Imbert-Terry, Maj. H. B., *D.S.O. M.C.*, R.A., *p.s.c., n.s.* ... 1/3/24

ATTACHED TO THE STAFF.

Officer Commanding Royal Artillery Lockhart, Lt.-Col. H. W., R.A., *g.*
Commanding Royal Engineers ... Legh, Lt.-Col. F. B., *O.B.E., M.C.*, R.E.

SERVICES.

Officer Commanding Royal Army Service Corps ... ... } Hall, Maj. H. G. L., *O.B.E.*, R.A.S.C.
Senior Medical Officer ... ... Davidson, Lt.-Col. P., *C.M.G., D.S.O., M.B.*, R.A.M.C.
Dep. Asst. Dir. of Hygiene ... Allnutt, Maj. E. B., *M.C.*, R.A.M.C.
Dep. Asst. Dir. of Ordnance Services Body, Bt. Lt.-Col. K. M., *C.M.G., O.B.E.*, R.A.O.C., *o.*
Command Paymaster ... ... Herbert, Capt. A. S. S., *M.C.*, R.A.P.C.

TROOPS IN THE COMMAND.

Royal Artillery.
Dist. Estabt.

Royal Engineers.
27 Fortress) Co.

Royal Corps of Signals.
Signal Section.

Infantry.
2 Cos. 2 Bn. Green Howards.

Royal Army Medical Corps.
5 Co.

BRITISH GUIANA.

Governor and Commander-in-Chief ... Rodwell, *Sir* Cecil H., *K.C.M.G.*
Aide-de-Camp ... ...

BRITISH HONDURAS.

Governor and Commander-in-Chief ... Burdon, J. A., *Esq., C.M.G.*
Aide-de-Camp ... ...

DOMINION OF CANADA.

(The details in this List are based on information (corrected to 20/3/26) supplied by the Government of the Dominion of Canada.)

GOVERNOR GENERAL AND COMMANDER-IN-CHIEF — BYNG, Gen. *Rt. Hon. the Lord, G.C.B., G.C.M.G., M.V.O., p.s.c.*, ret. pay (*Res. of Off.*).
Governor General's Secretary ... Sladen, A. F., *Esq., C.M.G., C.V.O.* 1/1/23
Private Secretary ... ... Snow, Lt.-Col. H. W., *C.M.G., D.S.O.*, Res. of Off. ... 29/10/25
Aides-de-Camp ... ... Willis-O'Connor, Maj. H., *D.S.O.*, P.P.O.L.I. 18/8/21
Archambault, Maj. J. P. U., *D.S.O., M.C.*, R. 22nd Regt. 25/11/22
Price-Davies, Capt. O. S., *M.C.*, K.R.R.O. 24/10/24
Montagu-Douglas-Scott, Capt. *Lord* W. W., *M.C.*, 10th H.... 29/10/25

DEPARTMENT OF NATIONAL DEFENCE.

Headquarters ... ... *Ottawa, Ont.*
MINISTER OF NATIONAL DEFENCE ... ... Macdonald, *Hon.* E. M., *M.P.*
Deputy Minister of National Defence ... ... Desbarats, G. J., *Esq., C.M.G.*

DEFENCE COUNCIL.

PRESIDENT ... ... Macdonald, *Hon.* E. M., *M.P.*
Vice-President ... ... Desbarats, G. J., *Esq., C.M.G.* (Deputy Minister of National Defence).
Members ... ... MacBrien, Maj.-Gen. J. H., *C.B., C.M.G., D.S.O.*, Chief of Staff, *p.s.c.*
Hose, Commodore W., *C.B.E., A.D.C., R.N.R.*, Director of the Naval Service.
Associate Members ... ... Panet, Maj.-Gen. H. A., *C.B., C.M.G., D.S.O.*, Adjutant-General.
Ashton, Maj.-Gen. E. C., *C.M.G., V.D.*, Quartermaster-General.
Scott, Group Captain J. S., *M.C.*, Director of the Royal Canadian Air Force.
Secretary ... ... Goldwyer-Lewis, A. B., *B.A.*

BRANCH OF THE VICE-PRESIDENT OF THE NATIONAL DEFENCE COUNCIL.

DEPUTY MINISTER OF NATIONAL DEFENCE } Desbarats, G. J., *Esq., C.M.G.*
Assistant Deputy Minister ... Brown, H. W., *Esq.*
Secretary to Department ... ... Panet, Temp. Lt.-Col. C. L.
Chief Accountant ... ... Brown, R. P., *Esq.*
Director of Contracts ... ... McCann, J. A., *Esq.*
Judge Advocate-General ... ... Orde, Bt. Maj. (*temp. Lt.-Col.*) R. J.
Chief of the Printing & Stationery Branch ... ... } Boyle, F. J., *Esq.*
Assistant Director of Contracts ... Burns, C., *Esq.*

Digitized by Google

CANADA—*contd.*

BRANCH OF THE GENERAL STAFF.

CHIEF OF STAFF (NATIONAL DEFENCE)	⚔MacBrien, Maj.-Gen. J. H., *C.B., C.M.G., D.S.O., p.s.c.* ...	1/1/23
Deputy Chief of the General Staff	⚔McNaughton, Col. (*temp. Col. on the Staff* 1/1/23) (*Hon. Brig.-Gen.*) A. G. L., *C.M.G., D.S.O., p.s.c.*	1/1/23
Director of Military Training ...	Anderson, Bt. Col. T. V., *D.S.O., p.s.c.* (F) R.C.E.	15/9/25
Director of Military Operations and Intelligence	⚔Brown, Bt.-Col. (*temp. Col.* 9/1/19) J. S., *C.M.G., D.S.O., p.s.c.*, R.C.R.	4/12/20
Assistant Director of Military Intelligence	⚔Matthews, Bt. Lt.-Col. (*temp. Lt.-Col.* 7/1/21) H. H., *C.M.G., D.S.O.*, R.C.M.G.B.	1/4/21
Director of Physical Training and Cadet Services	⚔Hill, Lt.-Col. (*temp. Col.* 1/10/20) S. H., *V.D.* (*s.s.c.*) (*s.m.h.*) (*s.s.*)	1/10/20
Director of Historical Section ...	⚔Duguid, Maj. (*temp. Col.* 14/5/21) A. F., *D.S.O.*, R.C.A. ...	14/5/21
Staff Officer, Artillery Duties ...	⚔Roy, Col. L. A. G. O. (*a*) R.C.A.	22/12/22
Commandant Canadian Small Arms School	⚔Walker, Lt.-Col. W. K., *D.S.O., M.C.*	1/4/21
Assistant Director of Signals ...	⚔Forde, Lt.-Col. H., *D.S.O., V.D.* (*s.s.h.*) (F) R.C.O. of S.	8/10/19
Asst. Dir. Geographical Section		

BRANCH OF THE ADJUTANT-GENERAL.

ADJUTANT-GENERAL	⚔Panet, Maj.-Gen. H. A., *C.B., C.M.G., D.S.O.*	1/1/23
Director of Organisation and Personal Services	⚔Hill, Lt.-Col. (*temp. Col.* 1/8/25) C. H., *D.S.O.*, R.C.R. ...	1/8/25
Assistant Director of Organisation	⚔Cogbill, Bt. Lt.-Col. (*temp. Lt.-Col.*19/1/21) H. J., P.P.C.L.I.	1/2/20
Assistant Director of Personal Services	McNiven, Bt. Lt.-Col. (*temp. Lt.-Col.* 1/10/19) D., R.C.R....	1/10/19
Director-General of Medical Services	⚔Jacques, Bt. Col. H. M., *D.S.O.*, R.C.A.M.C.	1/4/25
Deputy Director-General of Medical Services	⚔Dickson, Bt. Lt.-Col. C. H., *D.S.O.*, R.C.A.M.C. ...	1/1/26
Director of Pay Services	⚔Lambert, Col. A. O. (F) R.C.A.P.C.	1/1/22
Assistant Director of Pay Services	⚔Goodeve, Maj. H. T., R.C.A.P.C.	10/6/21
Director of Records	⚔Armstrong, Bt. Lt.-Col. (*temp. Col.* 4/2/21) F. L., *O.B.E.*	28/12/18

BRANCH OF THE QUARTER-MASTER-GENERAL.

QUARTER-MASTER-GENERAL	Ashton, Maj.-Gen. E. C., *C.M.G., V.D.*	1/1/23
Director of Engineer Services ...	⚔Caldwell, Col. A. C., R.C.E.	1/6/22
Assistant Director of Engineer Services	⚔Osler, Bt. Col. (*temp. Lt.-Col.* 1/6/22) S. H., *C.M.G., D.S.O.*, R.C.E.	19/1/21
Director of Supplies and Transport	Greer, Lt.-Col. (*temp. Col.* 18/2/25) H. O. (*S.C.*) R.C.A.S.C.	18/2/25
Assistant Director of Supplies and Transport	Spearing, Maj. E. H., R.C.A.S.C.	12/4/19
Director of Equipment and Ordnance Services	⚔Gillin, Bt. Lt.-Col. (*temp. Col.* 1/6/23) M. C. (*o*) R.C.O.C. ...	1/6/23
Officer Administering Canadian Army Veterinary Services ...	Piche, Bt. Col. M. A., *V.D.*, R.C.A.V.C.	1/6/22

STAFF IN MILITARY DISTRICTS.

MILITARY DISTRICT No. 1.

The Counties of Essex, Kent, Lambton, Elgin, Middlesex, Oxford, Waterloo, Wellington, Perth, Huron and Bruce in the Province of Ontario.

Headquarters—London, Ont.

DISTRICT OFFICER COMMANDING	⚔King, Col. (*temp. Col. Comdt.* 1/6/21) (*Hon. Brig.-Gen.*) W. B. M., *C.M.G., D.S.O., V.D.* (*lg.*)	26/5/22
GENERAL STAFF—		
General Staff Officer	Lawson, Capt. J. K., R.C.R.	1/2/26
ATTACHED TO GENERAL STAFF—		
District Military Intelligence Officer		
District Signalling Officer ...	⚔Hunt, Bt. Capt. A. W., *M.M.*, P.P.C.L.I.	1/11/25
Spec. Employed as Weapon Training Officer	Fenton Capt. W. S. (F) R.C.R.	30/12/24
ADMINISTRATIVE STAFF—		
Asst. Adjt. and Quartermaster-General	⚔Lister, Lt.-Col. F. A., *D.S.O.*, R.C.R.	31/3/26
Dep. Asst. Adjt. and Quartermaster-General	⚔Lawless, Bt. Lt.-Col. W. T., *D.S.O.*, L.S.H. (R.C.) ...	1/10/19
SERVICES AND DEPARTMENTS—		
District Engineer Officer ...	⚔Chambers, Capt. E. C. G., *M.C.*, R.C.E.	15/9/24
District Supply and Transport Officer	Dean, Col. H. G., R.C.A.S.C.	22/3/23
District Medical Officer	⚔Murphy, Bt. Col. T. J. F., *D.S.O.*, R.C.A.M.C.	1/5/20
District Ordnance Officer	Cooke, Capt. S. V. (*a*) R.C.O.C.	1/12/20
District Paymaster	⚔Mortimore, Maj. A. R., R.C.A.P.C.	1/6/20
District Veterinary Officer ...	Wilson, Lt.-Col. J. H., *V.D.*, C.A.V.C.	1/5/11
District Cadet Officer	Gillespie, Bt. Lt.-Col. G. M., P.C.S.	1/4/23

Digitized by Google

CANADA—*contd*;

8th Mounted Brigade. *London, Ont.*

Brigade Commander ... ... ⚔Leonard, Col. L., *D.S.O.*, *V.D.* (*s.m.c.*) ... ... { 1/9/23 / 25/7/22
Brigade Major ... ... White, Maj. J. A. G., *D.S.O.*, *M.C.* 22/2/24
1st Hrs., 9th (Grey's) Horse, 10th Brant Dns. (from Mil. Dist. No. 2).

1st Infantry Brigade. *London, Ont.*

Brigade Commander ... ... ⚔Reid, Col. G. E., *D.S.O.* (*m.s.c.*) (F) 31/12/23
Brigade Major ... ...
Midd'x Light Inf., Perth R., Huron R., Canadian Fusiliers (City of London Regiment) Bruce R. (*attd.*)

2nd Infantry Brigade. *Galt, Ont.*

Brigade Commander ... ... ⚔Windell, Col. A. J., *V.D.* (*m.s.c.*) (*s.s.*) 15/3/24
Brigade Major ... ...
Oxford Rif. Highland Light Inf. of Canada, Wellington Rif., N. Waterloo R.

3rd Infantry Brigade. *Windsor, Ont.*

Brigade Commander ... ... Robinson, Col. S. C., *V.D.* (*s.m.*) 1/3/24
Brigade Major ... ...
Elgin R., Lambton R., Essex Fus., Kent R.

Other Troops in the District.

Artillery.
7th Fd. Brig. C.A., 11th Fd. Brig. C.A. (13th Med. Batt. attd.)
Med. Batt. and Ammn. Col. P.E.I.
Med. Brig. C.A. (*from Mil. Dist. No 6.*)

Engineers.
1 Detach. R.C.E. 1st Divl. Eng.
7th Field Co., C.E., 11th Field Co., C.E.

Canadian Corps of Signals.
No. 1 Sig. Co.

Corps of Guides.
No. 1 Cyclist Co.

Canadian Officers' Training Corps.
University of Western Ontario Contgt.
Ontario Agricultural College Contgt.

Infantry.
H.-Q. & C. Co. R. Can. Regt.

Canadian Machine Gun Corps.
2nd Bn.

The Royal Canadian Army Servic Corps.
No. 1 Detachment.

Canadian Army Service Corps.
1 Divl. Train. No. 1 Co. No. 2 Co.

The Royal Canadian Army Medical Corps.
No. 1 Detachment.

Canadian Army Medical Corps.
No. 3 Stationary Hosp., No. 10 Stationary Hosp.
No. 11 Fd. Amb., No. 15 Fd. Amb., No. 28 Fd. Amb., No. 8 San.Sect.

The Royal Canadian Ordnance Corps.
No. 1 Detachment.

Canadian Ordnance Corps.
No. 1 Detachment.

Canadian Army Veterinary Corps.
No. 1 Sect., 1st Mobile Vet. Sect.

The Royal Canadian Army Pay Corps.
No. 1 Detachment.

Canadian Postal Corps.
No. 1 Detachment.

Corps of Military Staff Clerks.
No. 1 Detachment.

MILITARY DISTRICT No. 2

Counties of Lincoln, Welland, Haldimand, Norfolk, Brant, Wentworth, Halton, Peel, York, Ontario, Grey, Dufferin, Simcoe, the districts of Muskoka, Parry Sound, Algoma, Sudbury, Timis Kaming, Manitoulin and Nipissing, north of the Mattawa and French Rivers (including the townships of Ferris and Bonfield).

Headquarters—Toronto, Ont.

DISTRICT OFFICER COMMANDING ... ... Bell, Col. (*temp. Col. Comdt.* 1/6/21) (*Hon. Brig.-Gen.*) A. H., *C.M.G.*, *D.S.O.* (F) 1/3/25

GENERAL STAFF—
General Staff Officer ... ... ⚔Parsons, Bt. Col. J. L. R., *C.M.G.*, *D.S.O.*, P.P.O.L.I. 1/9/24

ATTACHED TO GENERAL STAFF—
District Military Intelligence Officer ... James, Capt. T. A., Qr.-Mr. R.C.D. 18/11/24
District Signalling Officer ... ... Dunbar, Capt. J. E., 14 Sig. Co. 24/10/24
Specially employed as Weapon Training Officer ... ... ⚔Utton, Bt. Maj. F. W., *O.B.E.*, C.S.A.S. 1/11/22

ADMINISTRATIVE STAFF—
Asst. Adjt. and Quartermaster-General ⚔Rhoades, Bt. Lt.-Col. W., *D.S.O.*, *M.C.*, R.C.D. ... 23/1/22
Deputy Asst. Adjt. and Quartermaster-General ... ... ⚔Grant-Suttie, Capt. (*temp. Maj.* 1/11/22) G. L. P., R.C.R. 1/11/22

SERVICES AND DEPARTMENTS—
District Engineer Officer ... ... ⚔Russell, Bt. Lt.-Col. C. B., *D.S.O.*, R.C.E. 1/4/23
District Supply and Transport Officer ⚔Robinson, Bt. Lt.-Col. W. H., *O.B.E.*, R.C.A.S.C. ... 22/3/23
District Medical Officer ... ... ⚔Ford, Bt. Col. F. S. L., *C.M.G.*, R.C.A.M.C. 1/4/21
District Ordnance Officer ... ... Panet, Col. A. C. de L., R.C.O.C. 1/6/20
District Paymaster ... ... ⚔Hilchie, Lt.-Col. H. M., R.C.A.P.C. 5/11/21
District Veterinary Officer ... ... ⚔Evans, Lt.-Col. T. C. *M.C.*, R.C.A.V.C. 21/7/20
District Cadet Officers ... ... McCrimmon, Lt.-Col. W. A., *V.D.*, P.C.S. (*s.m.h.*) ... 3/4/23 / Edwards, Capt. J., *M.C.*, C.S.A.S. (*temp.*) 20/10/24

Digitized by Google

CANADA—*contd.*

1st Mounted Brigade. *Toronto, Ont.*

Brigade Commander ... ... ⚔Denison, Col. W. W., *D.S.O.*, *V.D.* 22/2/24
Brigade Major... ... ... ⚔Locke, Capt. R. P., G.G.B.G. 27/6/24
The Gov.-Gen.'s Body Guard, 2nd Dns., Mississauga Horse.

4th Infantry Brigade. *Hamilton, Ont.*

Brigade Commander ... ... ⚔Colquhoun, Col. M. A., *C.M.G.*, *D.S.O.*, *V.D.*... ... 30/11/23
Brigade Major ... ... ⚔Emmons, Maj. A. C., *V.D.*, Duff. Rif. of C. (*s.m.*) ... 16/2/24
R. Hamilton R., Dufferin Rifles of Canada, Wentworth R., The Princess Louise's (A. & S.H.) of Canada.

5th Infantry Brigade. *Niagara Falls, Ont.*

Brigade Commander ... ... ⚔McCordick, Col. F. C., *V.D.* 19/7/24
Brigade Major ... ... ⚔Smythe, Bt. Lt.-Col., R.E., *D.S.O.*, *M.C.*, Linc. & Weld. R. 1/6/22
Lincoln R., Haldimand Rif., Norfolk Rif., Lincoln and Welland R.

6th Infantry Brigade. *Toronto, Ont.*

Brigade Commander ... ... Kirkpatrick, Col. A. J. E., *V.D.* (*m.s.c.*) 9/4/25
Brigade Major... ... ... ⚔McKague, Maj. E. V., *M.C.* (*m.s.c.*) 9/12/25
1 & 2 Bns. The Queen's Own Rifs. of Canada, Royal Grenadiers, 48th Regt. (Highlanders).

14th Infantry Brigade. *Toronto, Ont.*

Brigade Commander ... ... ⚔Rogers, Col. J. B., *C.M.G.*, *D.S.O.*, *M.C.*, *V.D.* ... 15/4/21
Brigade Major... ... ... ⚔Rogers, Maj. W. T., *M.C.* (*s.m.*) Queen's Rang. ... 1/8/25
Toronto, R., Queen's Rangers, Toronto Scottish R., Irish R.

22nd Infantry Brigade. *Collingwood, Ont.*

Brigade Commander ... ... *⚔Fleming, Col. G. D. 24/12/24
Brigade Major ... ...
The Grey R., Simcoe Foresters, Northern Pnrs., The Algonquin Rifs.

25th Infantry Brigade (Reserve). *Toronto, Ont.*

Brigade Commander ... ... ⚔Cooper, Col. H. S., *O.B.E.*, *M.C.* (*s.m.*) (*m.s.c.*) ... 25/7/24
Brigade Major... ... ... ⚔Conover, Lt. Col. R. V. E. (*m.s.c.*)... ... ... 16/4/25
York Rangers, Peel & Dufferin R., Halton Rif., Ontario R.

Other Troops in the District.

Cavalry.
H.Q. and B. Sqdn. R. Can. Dns, 10 Brant Dns. 8th Mtd. Brig. (*see* Mil. Dist. No. 1).

Artillery.
3rd Fd. Brig. C.A. (21st Med. Batt. attd.), 8th Fd. Brig. C.A. (54th Fd. Batt. attd.) 12th Fd. Batt. C.A. (*from Mil. Dist. No.* 1). 33rd, 41st, 42nd, 47th, 69th and 80th (Unbrigaded) Fd. Batts. C.A. Med. Batt. and Ammn. Col. 2nd Med. Brig. C.A. (*from Mil. Dist. No.* 4).

Engineers.
No. 2 Detach. R.C.E., 2nd Divl. Eng., 2nd Fd. Co. C.E., 8th Fd. Co. C.E., 1st Fd. Troop C.E.

The Royal Canadian Corps of Signals.
No. 2 Detachment.

Canadian Corps of Signals.
2nd Sig. Bn., No. 2 Sig. Co., No. 14 Sig. Co., No. 15 Sig. Co., 1st Sig. Troop.

Corps of Guides.
No. 2 Cyclist Co., No. 8 Cyclist Co.

Canadian Officers' Training Corps.
University of Toronto Contgt.

Infantry.
"B" Co. R. Can. R., The Saulte St. Marie R.

Canadian Machine Gun Corps.
1st & 3rd Bns.

The Royal Canadian Army Service Corps.
No. 2 Detachment.

Canadian Army Service Corps.
2nd Divl. Train, Nos. 1, 2 & 3 Cos.

The Royal Canadian Army Medical Corps.
No. 2 Detachment.

Canadian Army Medical Corps.
No. 7 Cav. Fd. Amb., Nos. 2, 5 & 19 Fd. Ambs., No. 16 Fd. Amb. (*Mil. Dist. No.* 3), No. 1 San. Sect., No. 1 Motor Amb., Convoy, Reserve X Ray Unit, Advance Depôt Med. Stores, Nos. 2 & 4 Gen. Hosps., No. 2 Casy. Clearing Station.

The Royal Canadian Ordnance Corps.
No. 2 Detachment.

Canadian Ordnance Corps.
No. 2 Detachment.

The Royal Canadian Army Veterinary Corps.
No. 2 Detachment.

Canadian Army Veterinary Corps.
No. 2 Sect., 2nd Mobile Vety. Sect.

The Royal Canadian Army Pay Corps.
No. 2 Detachment.

Canadian Postal Corps.
No. 2 Detachment.
No. 8 Detachment.

Corps of Military Staff Clerks.
No. 2 Detachment.

Digitized by Google

CANADA—*contd.*

MILITARY DISTRICT No. 2. *Headquarters*—Kingston, Ont.

The Counties of Durham, Northumberland, Victoria, Peterborough, Hastings, Prince Edward, Lennox, Addington, Frontenac, Haliburton, Carleton, Dundas, Glengarry, Renfrew, Russell, Stormont, Grenville, Lanark, Wright, Labelle, Pontiac, Leeds, Prescott, the District of Nipissing, south of the Mattawa River (exclusive of the townships of Ferris and Bonfield).

DISTRICT OFFICER COMMANDING — ⚔Elmsley, Maj.-Gen. J. H., *C.B., C.M.G., D.S.O., p.s.c.* (F) 26/5/22

GENERAL STAFF—
General Staff Officer ... ... — ⚔Brook, Bt. Lt.-Col. R. J., *C.B.E., D.S.O., p.s.c.* (F) R.C.E. 1/9/24

ATTACHED TO GENERAL STAFF—
District Military Intelligence Officer — Lawson, Maj. H. H., C.M. 30/5/21
District Signalling Officer ... ... — ⚔Lee, Capt. S. A., *M.C.*, R.C.C. of S. (*temp.*) 21/7/20
Specially employed as Weapon Training Officer. — ⚔Trudeau, Bt. Capt. G. A. H. [*I*] Rl. 22nd Regt.... ... 10/9/24

ADMINISTRATIVE STAFF—
Asst. Adjt. and Quartermaster-General — ⚔Hill, Bt. Col. (*Hon. Brig.-Gen.*) F. W., *C.B., C.M.G., D.S.O., V.D.* 1/2/20
Deputy Asst. Adjt. and Quartermaster-General.

SERVICES AND DEPARTMENTS—
District Engineer Officer ... ... — ⚔Sherwood, Bt. Maj. H. L., R.C.E. (*s.m. eng.*) 26/4/23
District Supply and Transport Officer — ⚔Westmorland, Capt. H., R.C.A.S.C. 19/3/24
District Medical Officer ... ... — ⚔Greer, Maj. G. G., *M.C.*, R.C.A.M.C. 16/5/20
District Ordnance Officer ... ... — ⚔Cartmer, Capt. (*local Maj.*) E. M., R.C.O.C. 1/12/20
District Paymaster ... ... — ⚔Pilley, Capt. F., R.C.A.P.C. (*actg.*) 1/8/24
District Veterinary Officer ... ... — ⚔Tamblyn, Lt.-Col. D. S., *D.S.O., O.B.E.* (F) R.C.A.V.C. 1/9/25
District Cadet Officer ... ... — ⚔Heron, Capt. V. W. S., R.C.E. 30/3/23

2nd Mounted Brigade. *Ottawa, Ont.*

Brigade Commander ... ... — ⚔Sherwood, Lt. Col. (*temp. Col.* 18/1/25) L. P., *V.D.* (*m.s.c.*) (*s.m.h.*) (*s.s.*) (F) 18/1/25
Brigade Major... ... ...

Princess Louise D. Gds., 3rd Dns., 4th Hrs.

7th Infantry Brigade. *Kingston, Ont.*

Brigade Commander ... ... — ⚔Bywater, Col. A. E., *V.D.*, (*m.s.c.*) 27/3/25
Brigade Major ... ... — Smith, Maj. H. J. (*m.s.c.*) Hast. & P.E. Regt. 1/12/25

Prince of Wales' Own R., Argyll Light Infy. Hastings and Prince Edward R., Frontenac R., Lanark and Renfrew R. (*attd.*).

8th Infantry Brigade. *Ottawa, Ont.*

Brigade Commander ... ... — ⚔Edwards, Col. C. M., *D.S.O., V.D.* (*m.s.c.*) 1/5/22
Brigade Major... ... ... — Macfarlane, Maj. G. S., *M.C.* (*m*) (*s.c.*) Ottawa Highrs.... 11/11/24

Brockville Rif., Grenville R., Stormont, Dundas and Glengarry Highrs., Ottawa Highrs. Le Regiment de Hull (*attd.*).

9th Infantry Brigade. *Bowmanville, Ont.*

Brigade Commander ... ... — *Boggs, Col. F. D., *V.D.* 5/7/24
Brigade Major... ... ...

Northumberland R., Victoria and Haliburton R., Durham R., Peterborough Rangers.

Other Troops in the District.

Artillery.
R.C.H.A. H.-Q.
"A" "B" Batteries.
3rd Med. Batt. R.C.A.
1st Fd. Brig., C.A., 9th Fd. Brig., C.A., 4th Fd. Brig., C.A. (22nd Med. Batt. attd.), 26th, 45th, 46th, 50th, 72nd, 73rd, 75th (Unbrigaded) Fd. Batts., C.A.

Engineers.
Nos. 3, 8, & 9 Detachs. R.C.E.
3 Divl. Eng.
3rd Field Co., C.E., 5th Field Co., C.E., 7th Field Troop, C.E.

The Royal Canadian Corps of Signals.
No. 1 Detachment.
Canadian Corps of Signals.
3rd Sig. Bn.
No. 3 Sig. Co.
No. 16 Sig. Co.
No. 2 Sig. Troop (*attd*).

Corps of Guides.
No. 3 Cyclist Co.

Canadian Officers' Training Corps.
Queen's University Contgt.

Infantry.
Gov.-Gen.'s Ft. Gds.

Canadian Machine Gun Corps.
4th Bn.

The Royal Canadian Army Service Corps.
No. 3 Detachment.
No. 9 Detachment.

Canadian Army Service Corps.
3rd Divl. Train, No. 1 Co., No. 2 Co.

The Royal Canadian Army Medical Corps.
No. 3 Detachment.
No. 9 Detachment.

Canadian Army Medical Corps.
No. 7 Gen. Hosp., No. 2 Stationary Hosp., No. 34 Cav. Fd. Amb., No. 1 Fd. Amb., No. 16 Fd. Amb. (*from Mil. Dist. No.* 2), No. 23 Fd. Amb., No. 9 San. Sect. Base Depôt Medical Stores.

The Royal Canadian Ordnance Corps.
No. 3 Detachment.
No. 9 Detachment.

Canadian Ordnance Corps.
No. 3 Detachment.

The Royal Canadian Army Veterinary Corps.
No. 3 Detachment.

Canadian Army Veterinary Corps.
No. 3 Section.
3rd Mobile Vety. Sect.

The Royal Canadian Army Pay Corps.
No. 3 Detachment.
No. 9 Detachment.

Canadian Postal Corps.
No. 3 Detachment.

Corps of Military Staff Clerks.
No. 3 Detachment.
No. 9 Detachment.

The Canadian Small Arms School.
H.-Q.

Digitized by Google

CANADA—*contd.*

MILITARY DISTRICT No. 4

The Counties of Jacques Cartier, Hochelaga, Laval, Vaudreuil, Soulanges, Napierville, Beauharnois, Chateauguay, Huntingdon, Laprairie, Argenteuil, Terrebonne, Two Mountains, Montcalm, L'Assomption, Joliette, Berthier, Maskinonge, St. Maurice, Three Rivers, St. Johns, Iberville, Missisquoi, Brome, Shefford, Rouville, Chambly, Verchères, St. Hyacinthe, Bagot, Drummond, Richelieu, Yamaska, Nicolet, Arthabaska, Sherbrooke, and Stanstead.

Headquarters—Montreal, P.Q.

DISTRICT OFFICER COMMANDING — ⚔Armstrong, Col. (*temp. Col. Comdt.* 1/6/21) (*Hon. Brig.-Gen.*) C. J., *C.B., C.M.G., V.D.* (F) 1/10/19

GENERAL STAFF—
General Staff Officer ... ... ⚔Parry, Bt. Lt.-Col. K. M., *D.S.O., p.s.c.*, R.C.R. ... 7/9/24

ATTACHED TO GENERAL STAFF—
District Military Intelligence Officer ... Irwin, Maj. R. H., R.C.E. 21/2/24
District Signalling Officer ... ... ⚔Salmon, Bt. Maj. (*temp. Capt.* 20/3/25) H. L. N., *M.C.*, R.C.R. (*actg.*) 1/10/23

ADMINISTRATIVE STAFF—
Asst. Adjt. and Quartermaster-General } ⚔Ghasse, Lt.-Col. H. *D.S.O., M.C.* (L) (*s.s.*) Rl. 22nd Regt. 1/12/24
Deputy Asst. Adjt. and Quartermaster-General } ⚔Neilson, Bt. Maj. (*temp. Maj.* 17/6/20) W., *D.S.O.*, R.C.R. 1/6/22

SERVICES AND DEPARTMENTS—
District Engineer Officer ... ... Irwin, Maj. R. H., R.C.E. 1/6/20
District Supply and Transport Officer ⚔Knox, Maj. R., R.C.A.S.C. 1/6/21
District Medical Officer ... ... Gorssline, Maj. R. M., *D.S.O.*, R.C.A.M.C. 1/10/24
District Ordnance Officer ... ... ⚔White, Bt. Lt.-Col. B. C., *O.B.E.*, R.C.O.C., *o.* ... 22/11/22
District Paymaster ... ... ⚔Gagnon, Bt. Col. J. T. E., *O.B.E.* (L) R.C.A.P.C. ... 1/1/22
District Veterinary Officer ... ... Piche, Bt. Col. M. A., *V.D.*, R.C.A.V.C. 21/7/20
District Cadet Officers ... ... { ⚔Keefler, Bt. Lt.-Col. J. K., P.C.S. (*s.c.*)... ... ... 1/4/21
{ Guimond, Bt. Capt. G. (L) Rl. 22nd Regt. 23/12/20

3rd Mounted Brigade. — *Montreal, P.Q.*

Brigade Commander ... ... ⚔White, Col. (*Hon. Brig. Gen.*) J. B., *D.S.O.* ... ... { 1/4/22 / 1/4/17
Brigade Major ... ... ⚔Inglis, Maj. D. S., 17th Hrs. 1/12/23
6th Hrs., 13th Dns., 17th Hrs.

10th Infantry Brigade. — *Sherbrooke, P.Q.*

Brigade Commander ... ... ⚔Worthington, Col. E. B., *C.M.G., V.D.*... ... { 1/4/22 / 24/5/16
Brigade Major ... ... ⚔Robins, Maj. N. W., *M.C., M.M.* 31/10/23
Sherbrooke R., Les Carabiniers de Sherbrooke, Irish Canadian Rangers, Le Regiment de St. Hyacinthe.

11th Infantry Brigade. — *Montreal, P.Q.*

Brigade Commander ... ... ⚔de Lanaudiere, Col. C. T., *V.D.* (F) 1/6/24
Le Regiment de Chateauguay, Les Carabiniers Mont-Royal, Le Regiment de Joliette, Three Rivers R., Le Regiment de Maisonneuve (*attd.*).

12th Infantry Brigade. — *Montreal, P.Q.*

Brigade Commander ... ... ⚔Burland, Col. W. W., *D.S.O.* 31/12/25
Brigade Major... ... ...
Victoria Rif. of Canada, 1st & 2nd Bns. Royal Highrs. of Canada, R. Montreal R.

Other Troops in the District.

Cavalry.
" A " Squadron, R. Can. Dns.

Artillery.
2nd Fd. Brig. C.A., 6th Fd. Brig. C.A., 2nd Montreal Regt. C.A., H.-Q., 2nd Med. Brig., Med. Batt. and Ammn. Col. (*Mil. Dist. No. 2*).

Engineers.
No. 4 Detachment, R.C.E., 4th Divl. Eng., 4th Fd. Co. C.E., 16th Fd. Co. C.E., 5th Fd. Troop C.E.

Canadian Corps of Signals.
No. 4 Sig. Co.
3rd Sig. Troop.

Corps of Guides.
No. 4 Cyclist Co.

Canadian Officers' Training Corps.
McGill University Contgt.
Loyola College Contgt.
University of Bishop's College Contgt.

Infantry.
" D " Co. R. Can. R.
Can. Gren. G'da.

Canadian Machine Gun Corps.
1st Brig. (Motor).
8th Bn.

The Royal Canadian Army Service Corps.
No. 4 Detachment.

Canadian Army Service Corps.
4th Divl. Train,
Nos. 1, 2 & 3 Cos.

The Royal Canadian Army Medical Corps.
No. 4 Detachment.

Canadian Army Medical Corps.
No. 3 Gen. Hosp., No. 6 Gen. Hosp., No. 1 Stationary Hosp., No. 4 Stationary Hosp., No. 24 Cav. Fd. Amb., No. 6 Fd. Amb., No. 9 Fd. Amb., No. 20 Fd. Amb., No. 2 San. Secs., No. 2 Motor Amb., Mobile Laboratory.

The Royal Canadian Ordnance Corps.
No. 4 Detachment.

Canadian Ordnance Corps.
No. 4 Detachment.

The Royal Canadian Army Veterinary Corps.
No. 4 Detachment.

Canadian Army Veterinary Corps.
No. 4 Section.
4th Mobile Vety. Section.

The Royal Canadian Army Pay Corps.
No. 4 Detachment.

Canadian Postal Corps.
No. 4 Detachment.

Corps of Military Staff Clerks.
No. 4 Detachment.

Digitized by Google

CANADA—*contd.*

MILITARY DISTRICT No. 5.

The Counties of Wolfe, Richmond, Compton, Frontenac, Beauce, Bellechasse, Bonaventure, Dorchester, Gaspe, Kamouraska, Levis, L'Islet, Champlain, Charlevoix, Chicoutimi, Montmorency, Quebec, Portneuf, Saguenay, Lotbiniere, Montmagny, Matane, Megantic, Rimouski and Temiscouata.

Headquarters—Quebec, P.Q.

DISTRICT OFFICER COMMANDING...	Landry, Col. (*temp. Col. Comdt.* 1/4/21) (*Hon. Brig.-Gen.*) J. P., *C.M.G., V.D.*	1/10/19
GENERAL STAFF—		
General Staff Officer	⚔Prower, Bt. Lt.-Col. J. M., *D.S.O., p.s.c.*	10/1/21
ATTACHED TO GENERAL STAFF—		
District Military Intelligence Officer...	Lyon, Capt. J. E., R.C.E.	16/12/25
District Signalling Officer	⚔Bélanger, Lt. (*temp. Capt.* 1/11/22) P. E., [*I*] Rl. 22nd Regt.	1/11/22
ADMINISTRATIVE STAFF—		
Asst. Adjt. and Quartermaster-General	⚔Pope, Lt.-Col. E. W., *C.M.G.* (F) (L) R.C.R.	1/10/24
Dep. Asst. Adjt. and Qr.-Mr.-Gen. ...		
SERVICES AND DEPARTMENTS—		
District Engineer Officer	Lyon, Capt. J. E., R.C.E.	26/11/25
District Supply and Transport Officer	Tidswell, Bt.-Capt. J. E. H., R.C.A.S.C.	1/11/25
District Medical Officer	Bouthillier, Capt. G. (L) R.C.A.M.C.	1/4/25
District Ordnance Officer	Tellier, Lt.-Col. E., R.C.O.C.	1/11/22
District Paymaster	⚔Ward, Lt.-Col. C. W., R.C.A.P.C.	16/9/20
District Veterinary Officer	⚔Duhault, Lt.-Col. J. R. J., *O.B.E.* (*I*) R.C.A.V.C. ...	1/3/23
District Cadet Officer	⚔Mignault, Bt. Capt. (*temp. Capt.* 1/4/22) P. J. L. (*L*) R. 22nd R.	1/4/22

4th Mounted Brigade. *Quebec, P.Q.*

Brigade Commander	Morrill, Col. B. B., *V.D.*	1/1/21 1/9/21
Brigade Major...		

7th Hrs., 11th Hrs., Eastern Townships Mtd. Rif. (*from Mil. Dist. No.* 4).

13th Infantry Brigade. *Quebec, P.Q.*

Brigade Commander	⚔Roy, Col. J. N., *V.D.* (*m.s.c.*) (F)	1/5/24
Brigade Major...	Papineau, Lt.-Col. D. B. (L)	1/3/22 12/7/15

Le Regiment de Montmagny, Le Regiment de Beauce, Le Regiment de Lévis, Fusiliers du St. Laurent.

15th Infantry Brigade. *Quebec, P.Q.*

Brigade Commander	Chauveau, Col. C. A., *V.D.*	1/1/20 10/2/24
Brigade Major...		

R. Rifles of Canada, Les Voltigeurs de Quebec, Le Regiment de Quebec, Les Chasseurs Canadien, Les Franc-tireurs du Saguenay (*attd.*).

Other Troops in the District.

Artillery.
13th Fd. Brig. C.A., 6th Quebec and Levis Coast Brig., 8 A.A. Sect. C.A. (*attd.*)

Engineers.
No. 5 Detachment R.C.E., 5th Divl. Eng., 15th Fd. Co., C.E., 6th Fd. Troop, C.E.

Canadian Corps of Signals.
5th Sig. Bn., No. 5 Sig. Co., No. 20 Sig. Co., 4th Sig. Troop (*attd.*).

Canadian Officers' Training Corps.
Laval University Contgt.
Lasalle Contgt.

Corps of Guides.
No. 5 Cyclist Co.

Infantry.
Rl. 22nd Regt.

Canadian Machine Gun Corps.
5th Bn.

The Royal Canadian Army Service Corps.
No. 5 Detachment.

Canadian Army Service Corps.
5th Divl. Train.
Nos. 1 and 2 Cos.

The Royal Canadian Army Medical Corps.
No. 5 Detachment.

Canadian Army Medical Corps.
No. 6 Stationary Hosp., No. 5 Cas. Clearing Stn., No. 29 Cav. Fd. Amb., Nos. 25 and 30 Fd. Ambs., No. 10 San. Sect.

The Royal Canadian Ordnance Corps.
No. 5 Detachment.

Canadian Ordnance Corps.
No. 5 Detachment.

The Royal Canadian Army Veterinary Corps.
No. 5 Detachment.

Canadian Army Veterinary Corps.
No. 5 Secn., 5th Mobile Vety. Sect.

The Royal Canadian Army Pay Corps.
No. 5 Detachment.

Canadian Postal Corps.
No. 5 Detachment.

Corps of Military Staff Clerks.
No. 5 Detachment.

Digitized by Google

CANADA—contd.

MILITARY DISTRICT No. 6.

The Provinces of Nova Scotia and Prince Edward Island.

Headquarters—Halifax, N.S.

DISTRICT OFFICER COMMANDING	⚔Thacker, Maj.-Gen. H. C., *C.B.*, *C.M.G.*, *D.S.O.* (*g*) (F)	1/10/19
GENERAL STAFF—		
General Staff Officer	⚔Boak, Bt. Lt.-Col. (*temp. lA.-Col.* 26/5/20) H. E., *D.S.O.*, R.O.A., *p.s.c.* (*a*)	1/9/24
ATTACHED TO GENERAL STAFF—		
District Military Intelligence Officer...	⚔Logan, Capt. H. M., R.C.R.	5/9/22
District Signalling Officer	⚔Agnew, Bt. Capt. (*temp. Capt.* 1/11/24) D. R. (*a*) R.C.A.	1/5/24
Spec. Empld. as Weapon Trng. Offr....	Macoulloch, Capt. F. G., R.C.R.	1/1/25
ADMINISTRATIVE STAFF—		
Asst. Adjt. and Qr.-Mr.-Gen. ...	⚔Powell, Lt.-Col. A. H. H. (F)	7/10/22
Dep. Asst. Adjt. and Qr.-Mr.-Gen. ...	Holloway, Capt. K. M., R.C.R.	20/3/25
Garrison Adjutant		
SERVICES AND DEPARTMENTS—		
District Engineer Officer	⚔Benoit, Lt.-Col. P. S., R.C.E.	5/12/21
District Supply and Transport Officer	⚔Lawson, Maj. H. O., R.C.A.S.C.	19/3/24
District Medical Officer	Clarke, Bt. Col. J. T., *C.B.E.*, R.C.A.M.C.	1/4/25
District Ordnance Officer	⚔Prideaux, Bt. Lt.-Col. P. E., R.C.O.C.	15/10/23
District Paymaster	⚔Mowbray, Lt.-Col. J. A. O., *O.B.E.*, *V.D.*, R.C.A.P.C.	1/6/20
District Veterinary Officer	McFatridge, Lt.-Col. H. S., C.A.V.C.	1/5/11
District Cadet Officer	⚔Logan, Capt. H. M., R.C.R.	5/9/22
FORTRESS STAFF—		
Dep. Asst. Adjt. and Qr.-Mr.-Gen. ...		
General Staff Officer		
Intelligence		

17th Infantry Brigade. *Aldershot, N.S.*

Brigade Commander	⚔Ralston, Col. J. L., *C.M.G.*, *D.S.O.*	27/4/24
Brigade Major...	McLanders, Maj. T. S., Col. & Hants R. (*m.s.c.*)... ...	1/7/25

Lunenburg R., Annapolis R., Colchester & Hants. R., Halifax Rif. (*attd.*), Princess Louise Fusiliers (*attd.*).

18th Infantry Brigade. *Aldershot, N.S.*

Brigade Commander	⚔MacKenzie, Col. L. H., *D.S.O.*, *V.D.* (*m.s.c.*) (*s.c.*) ...	1/2/25
Brigade Major...		

Pictou Highrs., Cumberland R., Cape Breton Highrs., Prince Edward Island R.

Other Troops in the District.

Cavalry.
The Prince Edward Island Light Horse.

The King's Can. Hrs.

Artillery.
H.-Q. and 1st and 2nd Heavy Batts. R.C.A., 12th Fd. Brig. C.A. (*from Mil. Dist. No.* 7), 14th Fd. Brig. C.A., 16th Fd. Brig. C.A., 1st Halifax Coast Brig. C.A., 1 A.A. Sect. C.A. (*attd.*), 1st P.E.I. Med. Brig. C. A., 9th Heavy Batt. (*attd. 1st Halifax Coast Brig.*)

Engineers.
No. 6 Detachment R.C.E., 6th Divl. Eng.
1st Field Co. C.E. (*from Mil. Dist. No.* 7), 9th Field Co. C.E., 10th Fortress Co.

The Royal Canadian Corps of Signals.
No. 3 Detachment.

Canadian Corps of Signals.
No. 6 Sig. Bn., Nos. 6 & 8 Sig. Cos.
No. 7 Fortress Sig. Co.

Corps of Guides.
No. 6 Cyclist Co.

Canadian Officers' Training Corps.
Nova Scotia Technical College Contgt.

Infantry.
"A" Co. R. Can. R.

Canadian Machine Gun Corps.
6th Bn.

The Royal Canadian Army Service Corps.
No. 6 Detachment.

Canadian Army Service Corps.
6th Divl. Train. No. 1 Co. (*from Mil. Dist. No.* 7), No. 2 Co.

The Royal Canadian Army Medical Corps.
No. 6 Detachment.

Canadian Army Medical Corps.
No. 7 Stationary Hosp., No. 9 Stationary Hosp., No. 1 Cas. Clearing Stn., No. 14 Fd. Amb., No. 22 Fd. Amb., No. 26 Fd. Amb., No. 3 San. Sect.

The Royal Canadian Ordnance Corps.
No. 6 Detachment.

Canadian Ordnance Corps.
No. 6 Detachment.

The Royal Canadian Army Veterinary Corps.
No. 6 Detachment.

Canadian Army Veterinary Corps.
No. 6 Section.
6th Mobile Vet. Sect.

The Royal Canadian Army Pay Corps.
No. 6 Detachment.

Canadian Postal Corps
No 6 Detachment.

Corps of Military Staff Clerks.
No. 6 Detachment.

The Canadian Signalling Instructional Staff.
No. 3 Detachment.

MILITARY DISTRICT No. 7.

The Province of New Brunswick.

Headquarters—St. John, N.B.

DISTRICT OFFICER COMMANDING	⚔Anderson, Col. (*temp. Col. Comdt.* 1/9/24) W. B., *C.M.G.*, *D.S.O.*, *p.s.c.*	1/9/24
GENERAL STAFF—		
General Staff Officer		
ATTACHED TO GENERAL STAFF—		
District Military Intelligence Officer...	⚔Vince, Maj. E. R., *M.C.*, R.C.E. (*temp.*)	1/4/22
District Signalling Officer	⚔Powers, Bt. Lt.-Col. T. E., *D.S.O.*, R.C.C. of S. ...	7/10/20
Specially employed as Weapon Training Officer	⚔Poston Capt. H. B., R.C.R.	10/9/24

Digitized by Google

CANADA—*contd.*

ADMINISTRATIVE STAFF—
Asst. Adjt. and Qr.-Mr.-Gen. ... ⚔Sparling, Bt. Lt.-Col. (*temp. Lt.-Col.* 7/10/22) H. C., *D.S.O.*, R.C.D. 7/10/22

SERVICES AND DEPARTMENTS—
District Engineer Officer ... ... ⚔Vince, Maj. E. R., *M.C.*, R.C.E. 5/12/21
District Supply and Transport Officer ⚔Larter, Maj. A. C., Qr.-Mr. R.C.A.S.C.... ... ... 26/10/24
District Medical Officer ... ... Corbet, Lt.-Col. G. G., No. 14 Fld. Amb.... ... ... 28/2/26
District Ordnance Officer ... ... ⚔Campbell, Capt. H. A., R.C.O.C. 13/11/22
District Paymaster ... ... ⚔Furlong, Capt. G. F., R.C.A.P.C. 5/11/21
District Veterinary Officer ... ... Donovan, Capt. L. A., C.A.V.C. 24/7/22
District Cadet Officer ... ... ⚔Snow, Lt.-Col. A. B., P.C.S. 22/5/19

9th Mounted Brigade. *St. John, N.B.*

Brigade Commander ... ... ⚔Black, Col. F. B., *V.D.* 15/2/24
Brigade Major... ... ... ⚔Fisher, Maj. D. S. (*r.m.c.*) 15/2/24

8th Princess Louise's N.B. Hrs., New Brunswick Dns.

18th Infantry Brigade. *Fredericton, N.B.*

Brigade Commander ... ... ⚔Mersereau, Col. C. J., *D.S.O.*, *V.D.* (*m.s.c.*) 15/9/24
Brigade Major... ... ... ⚔Weyman, Lt.-Col. E. C., *O.B.E.*, *V.D.* (*m.s.c.*) (*s.c.*) (*m.*) (*s.c.*) (F) N.B. Rang. 16/9/23

Carleton Light Inf., York R., North Shore (N.B.) R., New Brunswick Rangers.

Other Troops in the District.

Artillery.
12th Fd. Brig. C.A.
3rd (N.B.) Med. Brig.

Engineers.
No. 7 Detachment, R.C.E.
1st Fd. Co., C.E. (6th Divl. Eng.)

Canadian Corps of Signals.
No. 6 Signal Co.

Corps of Guides.
No. 7 Cyclist Co.

Canadian Officers' Training Corps.
Mount Allison University Contgt.
University of New Brunswick Contgt.

Infantry.
The St. John Fusiliers.

Canadian Machine Gun Corps.
7th Bn.

The Royal Canadian Army Service Corps.
No. 7 Detachment.

Canadian Army Service Corps.
No. 1 Co. (6th Divl. Train).

The Royal Canadian Army Medical Corps.
No. 7 Detachment.

Canadian Army Medical Corps.
No. 1 Gen. Hosp.
No. 14 Fd. Amb.
No. 31 Fd. Amb.
No. 7 San. Sect.

The Royal Canadian Ordnance Corps.
No. 7 Detachment.

Canadian Ordnance Corps.
No. 7 Detachment.

The Royal Canadian Army Veterinary Corps.
No. 7 Section.

The Royal Canadian Army Pay Corps.
No. 7 Detachment.

Canadian Postal Corps.
No. 7 Detachment.

Corps of Military Staff Clerks.
No. 7 Detachment.

MILITARY DISTRICT No. 10.

The Province of Manitoba and in the Province of Ontario, the Districts of Kenora, Rainy River, and Thunder Bay.
Headquarters—Winnipeg, Man.

DISTRICT OFFICER COMMANDING ⚔Ketchen, Maj.-Gen. H. D. B., *C.B.*, *C.M.G.* (F) ... 1/10/19

GENERAL STAFF—
General Staff Officer ... ... ⚔F. C. Pearkes, Bt. Lt.-Col. G. R., *D.S.O.*, *M.C.*, *p.s.c.*, P.P.C.L.I. 1/7/23

ATTACHED TO GENERAL STAFF—
District Military Intelligence Officer... ⚔MacBrayne, Capt. E. M., *M.C.*, P.P.C.L.I. 31/7/22
District Signalling Officer ... ... ⚔Weeks, Capt. E. G., *M.C.*, *M.M.*, R.C.C. of S. ... 15/5/25
Spec. Empl'd as Weapon Training Officer ... ... ⚔Turner, Bt. Lt.-Col. A. G., *M.C.* (*s.c.*) C.S.A.S. ... 15/4/24

ADMINISTRATIVE STAFF—
Asst. Adjt. and Qr.-Mr.-Gen. ... ⚔Godson, Bt. Col. G. G., *D.S.O.*, *D.C.M.* (F) 10/3/20
Dep. Asst. Adjt. and Qr.-Mr.-Gen. ... ⚔Caldwell, Bt. Maj. E. L., R.C.D., *p.s.c.* 5/3/24

SERVICES AND DEPARTMENTS—
District Engineer Officer ... ... ⚔Stein, Capt. C. R. S., R.C.E. 22/6/24
District Supply and Transport Officer ⚔Hennessy, Maj. P., *D.S.O.*, *M.C.*, R.C.A.S.C. 10/2/25
District Medical Officer ... ... ⚔Snell, Bt. Col. A. E., *C.M.G.*, *D.S.O.*, R.C.A.M.C.... 1/1/26
District Ordnance Officer ... ... Loggie, Maj. G. P., R.C.O.C. 1/2/21
District Paymaster ... ... ⚔Turner, Maj. M. W., R.C.A.P.C. 1/6/20
District Veterinary Officer ... ... Macdonald, Bt. Maj. F. S., R.C.A.V.C. 1/8/23
District Cadet Officer ... ... ⚔Chandler, Capt. J. W., P.C.S. 16/5/20

6th Mounted Brigade. *Winnipeg, Man.*

Brigade Commander ... ... ⚔Stevenson, Col. H. I., *D.S.O.*, *V.D.* (*m.s.c.*) 30/11/24
Brigade Major... ... ... Hooton, Capt. R. S., 2nd Res. Regt. F.G.H. (*m.s.c.*)... 1/4/25

Fort Garry Hse., 12th Manitoba Dns., Manitoba Hse., Manitoba Mtd. Rif.

20th Infantry Brigade. *Winnipeg, Man.*

Brigade Commander ... ... ⚔Mitchell, Col. J. B., *V.D.* 1/2/23
Brigade Major ... ... Paton, Maj. G. M. (*m.s.c.*) 22/8/25

Winnipeg Rif., Winnipeg Grenadiers, Queen's Own Cameron Highrs. of Canada, Winnipeg Light Inf., Manitoba R. (*attd.*).

Digitized by Google

CANADA—*contd.*

Other Troops in the District.

Cavalry:
" A " Sqdn. Lord Strathcona's Hse. Bord. Hse.
Artillery.
" C " Batt. R. Can. Horse Art. 5th Fd. Brig. C.A., 11th Med. Batt. (*attd.*).
87th, 59th, 70th, 71st, 76th (Unbrigaded) Fd. Batts. C.A.
Engineers.
No. 10 Detachment, R.C.E.
10th District Eng. 12th Fd. Co. C.E., 2nd Fd. Troop C.E.
The Royal Canadian Corps of Signals.
No. 4 Detachment.
Canadian Corps of Signals.
10th Sig. Bn. Nos. 10 & 17 Sig. Cos.
5th Signal Troop (*attd.*).
Canadian Officers' Training Corps.
University of Manitoba Contgt.
Brandon College Contgt.
Corps of Guides.
No. 10 Cyclist Co.

Infantry.
H.Q. and " A " Co. P.P.C.L.I.
Lake Superior R., Kenora Lt. Inf.
The Manitoba Rangers.
Canadian Machine Gun Corps.
1st M.G. Sqn. (Cav.).
2nd Brig. (Motor).
10th Bn.
The Royal Canadian Army Service Corps.
No. 10 Detachment.
Canadian Army Service Corps.
10th Divl. Train.
Nos. 1 & 2 Cos.
The Royal Canadian Army Medical Corps.
No. 10 Detachment.
Canadian Army Medical Corps.
No. 5 Stationary Hosp., No. 3 Cas. Clearing Stn., No. 21 Cav. Fd. Amb., Nos. 3, 4 & 12 Fd. Ambs., No. 4 San. Sect., No. 3 Motor Amb. Convoy.

The Royal Canadian Ordnance Corps.
No. 10 Detachment.
Canadian Ordnance Corps.
No. 10 Detachment.
The Royal Canadian Army Veterinary Corps.
No. 10 Detachment.
Canadian Army Veterinary Corps.
No. 10 Section.
7th Mobile Vety. Sect.
The Royal Canadian Army Pay Corps.
No. 10 Detachment.
Canadian Postal Corps.
No. 10 Detachment.
Corps of Military Staff Clerks.
No. 10 Detachment.

MILITARY DISTRICT No. 11.

The Province of British Columbia and the Yukon Territory.

Headquarters—Victoria, B.C.

DISTRICT OFFICER COMMANDING — ⚔Ross, Col. (*temp. Col. Comdt.* 1/6/21) (*Hon. Brig.-Gen.*) J. M., *C.M.G., D.S.O., V.D.* 15/1/20

GENERAL STAFF—
General Staff Officer ... ... — ⚔Pope, Bt.-Maj. M. A., *M.C.* (*s.o.*) R.C.E. 1/2/26

ATTACHED TO GENERAL STAFF—
District Military Intelligence Officer — ⚔Carvosso, Bt. Capt. J. H., *M.C.*, P.P.C.L.I. 20/10/24
District Signalling Officer ... ... — Francis, Bt. Capt. (*temp. Capt.* 20/10/23) J. R., P.P.C.L.I. (*actg.*) 20/10/23
Spec. Empld. as Weapon Trng. Offr. ... — ⚔Underwood, Capt. (Qr.-Mr.) E. B., *M.C., D.C.M.*, C.S.A.S. 26/9/25

ADMINISTRATIVE STAFF—
Asst. Adjt. & Qr.-Mr.-Gen. ... ... — ⚔Gilman, Lt.-Col. F., *D.S.O.*, R.C.D. 1/2/26

SERVICES AND DEPARTMENTS—
District Engineer Officer ... ... — ⚔Lawrence, Maj. W. S., R.C.E. 1/4/23
District Supply & Transport Officer — ⚔Eaton, Lt.-Col. F. B., R.C.A.S.C. 1/12/21
District Medical Officer ... ... — ⚔Drum, Col. L., *C.B.E.*, R.C.A.M.C. 15/10/20
District Ordnance Officer ... ... — Panet, Lt.-Col. A. H., R.C.O.C. 15/10/23
District Paymaster ... ... — ⚔Edwards, Maj. G. D., R.C.A.P.C. 23/5/23
District Veterinary Officer ... ... — MacQueen, Capt. L. H., *O.B.E.*, C.A.V.C. 1/7/24
District Cadet Officer ... ... — ⚔Cumming, Capt. J. M., P.P.C.L.I. 1/9/22

23rd Infantry Brigade. *Vancouver, B.C.*
Brigade Commander ... ... — *⚔Tobin Col., H. S., *D.S.O., V.D.* (*r.m.c.*) 10/9/25
Brigade Major ... ... — Hulme, Lt.-Col. J. H. D., *V.D.* 1/4/24

1st Br. Columbia R., Vancouver R., Westminster R., Seaforth Highrs. of Canada, Irish Fus. of Canada (*attd.*).

Other Troops in the District.

Cavalry.
Br. Columbia Mtd. Rif., 5th Br. Columbia Light Horse.
Artillery.
H.Q. & 5th Heavy Batt., R.C.A., 15th Fd. Brig. C.A., 5th Med. Batt. (*attd.*)
62nd Fd. Batt. C.A. (Unbrigaded), 16th Med. Batt., 5th (B.C.) Coast Brig. C.A.
Engineers.
No. 11 Detachment R.C.E., 11th Dist. Eng., 6th Fd. Co. C.E.
Royal Canadian Corps of Signals.
No. 5 Detachment.
Canadian Corps of Signals.
No. 11 (Fortress) Sig. Co.
No. 21 Signal Co.
Corps of Guides.
No. 11 Cyclist Co.

Infantry.
" B " Co. P.P.C.L.I., Rocky Mtn. Rangers, N.Br. Columbia R., Kootenay R., Can. Scottish R.

The Canadian Machine Gun Corps.
11th Bn.

The Royal Canadian Army Service Corps.
No. 11 Detachment.

Canadian Army Service Corps.
11th Divl. Train, Nos. 1 & 2 Cos.

The Royal Canadian Army Medical Corps.
No. 11 Detachment.

Canadian Army Medical Corps.
No. 5 Gen. Hosp., No. 4 Cas. Clearing Stn., Nos. 13 & 18 Fd. Ambs., No. 6 San. Sect.
The Royal Canadian Ordnance Corps.
No. 11 Detachment.
Canadian Ordnance Corps.
No. 11 Detachment.
Canadian Army Veterinary Corps
No. 11 Sect.
The Royal Canadian Army Pay Corps.
No. 11 Detachment.
Canadian Postal Corps.
No. 11 Detachment.
Corps of Military Staff Clerks.
No. 11 *Detachment.*

Digitized by Google

CANADA—*contd.*

MILITARY DISTRICT No. 12.

The Province of Saskatchewan. *Headquarters*—Regina, Sask.

DISTRICT OFFICER COMMANDING	⚔Ormond, Col. (*temp. Col. Comdt.* 1/6/21)(*Hon. Brig.-Gen.*) D. M., *C.M.G.*, *D.S.O.* (F)	1/9/20
GENERAL STAFF—		
General Staff Officer	⚔MacDonald, Lt.-Col. D. J., *D.S.O.*, *M.C.*, L.S.H. (R.C.) (*temp.*)	1/9/24
ATTACHED TO GENERAL STAFF—		
District Military Intelligence Officer ...	⚔Chetwynd, Capt. G. R., *M.C.*, *D.C.M.*, R.C.E. ...	23/10/22
District Signalling Officer	⚔Parker, Maj. S. R., *M.C.*, C.C. of S. (*actg.*)	28/1/21
ADMINISTRATIVE STAFF—		
Asst. Adjt. and Quartermaster-General	Ware, Bt. Lt.-Col. F. B., *D.S.O.*, *V.D.* (F), P.P.C.L.I. ...	31/3/26
SERVICES AND DEPARTMENTS—		
District Engineer Officer	⚔Chetwynd, Capt. G. R., *M.C.*, *D.C.M.*, R.C.E. ...	23/10/22
District Supply and Transport Officer	⚔Ellard, Bt. Maj. I. C., R.C.A.S.C.	4/2/24
District Medical Officer	⚔Jackes, Lt.-Col. H. L., 32 Fd. Amb. C.A.M.C. ...	1/5/23
District Ordnance Officer	⚔Pitman, Maj. (O.E.O.) J. D., *D.S.O.*, R.C.O.C. ...	15/10/23
District Paymaster	Baxandall, Capt. S., R.C.A.P.C.	1/6/20
District Veterinary Officer		
District Cadet Officer	⚔Tudor, Bt. Lt.-Col. L. P. O., *D.S.O.*, L. S. H (R.C.) ...	28/1/21
	7th Mounted Brigade. *Regina, Sask.*	
Brigade Commander	*Laws, Col. B., *D.S.O.*, *V.D.*	1/4/25
Brigade Major	⚔Smith, Maj. H., *M.C.* (*m.s.c.*), 12 Bn. C.M.G.O. ...	19/2/24
14th Can. Lt. Hse., 16th Can. Lt. Hse., 18th Can. Lt. Hse., Saskatchewan Mtd. Rif.		
	10th Infantry Brigade. *Regina, Sask.*	
Brigade Commander	⚔Embury, Col. (*Hon. Brig.-Gen.*) J. F. L., *C.B.*, *C.M.G.*, *V.D.*	17/7/20
Brigade Major	⚔Styles, Maj. A. G., *D.S.O.* (*m.s.c.*) Regina Rif. Regt. ...	20/6/21
Regina Rif. R., King's Own Rif. of Canada, Weyburn R., Assiniboia R., Saskatchewan Border R.		
	21st Infantry Brigade. *Saskatoon, Sask.*	
Brigade Commander	⚔Ross, Col. (*Hon. Brig.-Gen.*) A., *C.M.G.*, *D.S.O.*, *V.D.*	1/4/21
Brigade Major	⚔Harbord, Lt.-Col. H. W., *D.S.O.* (*m.s.c.*)	15/10/24
Saskatoon Light Inf., Prince Albert Vols., Yorkton R., Battleford Light Inf.		

Other Troops in the District.

Artillery.
10th Fd. Brig. C.A. (17th Med. Batt. attd.), 17th Fd. Brig. C.A. (18th Med. Batt. attd.).

Engineers.
No. 12 Detachment R.C.E., 12th Dist. Engr., 14th Fd. Co. C.E., 3rd Fd. Troop C.E.

Canadian Corps of Signals.
12th Sig. Bn., No. 12 Sig. Co., No. 19 Sig. Co. (6th Sig. Troop attd.).

Corps of Guides.
No. 12 Cyclist Co.

Canadian Officers' Training Corps.
University of Saskatchewan Contgt.

Canadian Machine Gun Corps.
12th Bn.

The Royal Canadian Army Service Corps.
No. 12 Detachment.

Canadian Army Service Corps.
12th Divl. Train, No. 1 Co.

The Royal Canadian Army Medical Corps.
No. 12 Detachment.

Canadian Army Medical Corps.
No. 8 Stationary Hosp., No. 7 Cas. Clearing Stn., No. 27 Cav. Fd. Amb., No. 10 Fd. Amb., No. 32 Fd. Amb., No. 11 San. Sect.

The Royal Canadian Ordnance Corps.
No. 12 Detachment.

Canadian Ordnance Corps.
No. 12 Detachment.

Canadian Army Veterinary Corps.
No. 12 Section, 1st Cav. Mobile Vety. Sect.

The Royal Canadian Army Pay Corps.
No. 12 Detachment.

Canadian Postal Corps.
No. 12 Detachment.

Corps of Military Staff Clerks.
No. 12 Detachment.

MILITARY DISTRICT No. 13.

The Province of Alberta and the Territory of Mackenzie.
Headquarters—Calgary, Alta.

DISTRICT OFFICER COMMANDING	⚔Gibsone, Col. (*temp. Col. Comdt.* 1/3/25) W. W. P., *C.M.G.*, *D.S.O.*, *O.B.E.*	1/3/25
GENERAL STAFF—		
General Staff Officer	⚔Cock, Bt. Maj. H. T., *M.C.*, *p.s.c.*, R.C.R.	1/8/25
ATTACHED TO GENERAL STAFF—		
District Military Intelligence Officer ...	Mitchell, Bt. Capt. R. L., P.P.C.L.I. (*acting*)	1/11/25
District Signalling Officer	Laurie, Lt. W. L., R.C.C. of S.	1/12/25
Spec. Empld. as Weapon Trng. Offr. ...	Mitchell, Bt. Capt. R. L., P.P.C.L.I.	1/11/25
ADMINISTRATIVE STAFF—		
Asst. Adjt. and Quartermaster-General	⚔Spry, Bt. Lt.-Col. (*temp. Lt.-Col.* 1/12/19) D. W. B., *O.B.E.*, *V.D.*, P.P.C.L.I.	1/12/19
SERVICES AND DEPARTMENTS—		
District Engineer Officer	⚔Dunbar, Bt. Lt.-Col. J. B. P., R.C.E.	1/4/23
District Supply and Transport Officer	⚔MacDougall, Maj. K. W. A., R.C.A.S.C.	8/11/22
District Medical Officer	⚔Potter, Bt. Col. J. L., R.C.A.M.C.	1/4/20
District Ordnance Officer	⚔Renaud, Bt. Lt.-Col. E. J., *O.B.E.*, R.C.O.C.	11/4/21
District Paymaster	⚔Martin, Capt. A. N., R.C.A.P.C. ... ... (*o*) ...	23/5/23
District Veterinary Officer	Walsh, Bt. Maj. F., R.C.A.V.C.	1/9/25
District Cadet Officer	⚔Miller, Bt. Maj. L. W., *D.S.O.*, P.C.S. (*m*)	17/8/20

Digitized by Google

NADA—*contd.*

5th Mounted Brigade. *Edmonton, Alta.*

Igade Commander	... ...	⚔Weaver, Col. G. Y., *D.S.O.*, *V.D.* (*s.m. emg.*)	... ... 13/4/23
Brigade Major...	... ...	⚔Younger, Maj. L., *D.S.O.*, *M.C.*	... ... 22/4/24

15th Can. Lt. Hse., 19th Alberta Dns., 1st Regt. Alberta M. Rif., 2nd Regt. Alberta M. Rif. (*attd.*)

24th Infantry Brigade. *Calgary, Alta.*

Brigade Commander	... ...	Macdonald, Col. G., *V.D.* (*s.m.h.*) (*m.s.c.*)	... ... 26/1/23 1/3/17
Brigade Major...	... ...	Steel, Lt.-Col. F. M., *D.S.O.*	... 27/1/26

Calgary Highrs., Calgary R., S. Alberta R.

29th Infantry Brigade. *Edmonton, Alta.*

Brigade Commander	... ...	⚔Jamieson, Col. F. C., *V.D.* (*m.s.c.*)	... 26/1/23 15/9/20
Brigade Major...	... ...	Macleod, Lt.-Col. G. W., *D.S.O.*	... 28/1/26

Edmonton R., Edmonton Fus., N. Alberta R.

Other Troops in the District.

Cavalry.
H.Q. and " B " Sqdn., Lord Strathcona's Horse (R.C.).

Artillery.
18th Fd. Brig. C.A.
19th Fd. Brig.C.A. (19th Med. Batt. attd.).
20th Fd. Brig.C.A. (20th Med. Batt. attd.).

Engineers.
No. 13 Detachment R.C.E., 13th Dist. Eng., 13th Fd. Co. C.E., 4th Fd. Troop C.E.

Canadian Corps of Signals.
13th Sig. Bn., No. 13 Sig. Co., No. 22 Sig. Co., 7th Sig. Troop (*attd.*)

Corps of Guides.
No. 13 Cyclist Co.

Canadian Officers' Training Corps.
Alberta University Contgt.

Canadian Machine Gun Corps.
13th Bn.

The Royal Canadian Army Service Corps.
No. 13 Detachment.

Canadian Army Service Corps.
13th Divl. Train, Nos. 1 & 2 Cos.

The Royal Canadian Army Medical Corps.
No. 13 Detachment.

Canadian Army Medical Corps.
No. 17 Cav. Fd. Amb., No. 11 Stationary Hosp., No. 8 Fd. Amb., No. 33 Fd. Amb., No. 6 Cas. Clearing Stn., No. 5 San. Sect.

The Royal Canadian Ordnance Corps.
No. 13 Detachment.

Canadian Ordnance Corps.
No. 13 Detachment.

The Royal Canadian Army Veterinary Corps.
No. 13 Detachment.

Canadian Army Veterinary Corps.
No. 13 Sect. 2nd Cav. Mobile Vet. Sect.

The Royal Canadian Army Pay Corps.
No. 13 Detachment.

Canadian Postal Corps.
No. 13 Detachment.

Corps of Military Staff Clerks.
No. 13 Detachment.

CEYLON.

Governor and Commander-in-Chief ...	Clifford, *Sir* Hugh C., *G.C.M.G.*, *G.B.E.*	
Aide-de-Camp		
Officer Commanding	Higginson, Col. (*local Col. Comdt.* 14/5/24) H. W., *C.B.*, *D.S.O.*, *A.D.C.*	14/5/24

ATTACHED TO THE STAFF.

Officer Commanding Royal Artillery...	
Commanding Royal Engineers ...	Gandy, Lt.-Col. H. G., *D.S.O.*, *O.B.E.*, R.E.

SERVICES.

Officer Commanding Royal Army Service Corps	Wintle, Maj. N., R.A.S.C. (*S.C.*).
Senior Medical Officer	Walker, Lt.-Col. N. D., *O.B.E.*, *M.C.*, R.A.M.C.
Dep. Asst. Dir. of Ordnance Services	Brown, Capt. A. E., R.A.O.C., *o.*
Command Paymaster	Stanham, Capt. R. G., R.A.P.C.

TROOPS IN THE COMMAND.

Royal Artillery.
H.Q. and Dist. Estabt.
19 Heavy Batt.

Royal Engineers.
51 (Fortress) Co.

Royal Corps of Signals.
Signal Section.

Digitized by Google

CHINA.

HONG KONG AND ITS DEPENDENCIES.

Governor and Commander-in-Chief ... Clementi, *Sir* Cecil, *K.C.M.G.*
Aide-de-Camp ... ... Neville, Capt. R. A. R., R. Mar. 10/6/21

FORCES IN CHINA.

General Officer Commanding ... ... Luard, Maj.-Gen. C. C., *C.B.*, *C.M.G.* 2/1/25

PERSONAL APPOINTMENT.

Aide-de-Camp ... ... Johnston, Lt. R. Q. F., Durham L.I. 2/1/25

STAFF.

General Staff.

General Staff Officers, 2nd grade ... Burkhardt, Maj. V. R., *D.S.O.*, R.A. [L] 13/9/23
D'E Roberts, Bt. Maj. F. C., *D.S.O.*, *O.B.E.*, *M.C.*, Worc. R., *p.s.c.* 10/4/26
General Staff Officer, 3rd grade ... Bennett, Maj. R. D., *M.C.*, Midd'x R. [*I*] 1/2/24

Adjutant-General's and Quartermaster-General's Staff.

Dep. Asst. Adjt. and Qr.-Mr.-Gen. ... Macready, Maj. J., *D.S.O.*, Bedfs. & Herts. R. 1/2/2

ATTACHED TO THE STAFF.

Artillery.
Officer Commanding Royal Artillery...
Captain Instructor in Gunnery ... Fausset, Capt. W. A., R.A., *g.*,* *y.** 19/11/2
Engineers.
Chief Engineer ... ... Russell-Brown, Col. C., *D.S.O.* 15/3/2
Staff Officer, Royal Engineers ... Jacobs-Larkcom, Lt. E. H. L., R.E.

SERVICES.

Supplies and Transport.
Officer Commanding Royal Army Service Corps ... ... Peterson, Maj. G. L., *O.B.E.*, R.A.S.C.
Medical.
Senior Medical Officer ... ... Smith, Lt.-Col. S. B., *D.S.O.*, *O.B.E.*, *M.D.*, R.A.M.C.
Dep. Asst. Dir. of Pathology... ... Pratt, Maj. W. W., *M.B.*, R.A.M.C.
Ordnance.
Dep. Asst. Dir. of Ordnance Services Stephen, Lt.-Col. C. M., *O.M.G.*, R.A.O.C., *s.o.*
Chief Ordnance Mechanical Engineer Stamford, Maj. A. R., *D.S.O.*, *M.I.Mech.E.*, R.A.O.C.
Pay.
Command Paymaster ... ... Riley, Lt.-Col. H. G., R.A.P.C.

SPECIAL APPOINTMENT.

Command Education Officer ... ... Charnock, Capt. J., A.E.C.

TROOPS IN THE COMMAND.

Royal Artillery.
H.Q. & Dist. Estabt. (*Hong Kong*).
12, 25 & 88 Heavy Batts.
Hong Kong-Singapore Brig.,
1 Pack Batt., 3 Heavy Batts.

Royal Engineers.
40 (Fortress) Co. (*Hong Kong*).

Royal Corps of Signals.
Signal Section (*Hong Kong*).
Signal Section (*North China*).

Infantry.
1 Bn. E. York R. (*Tientsin*).
1 Bn. E. Surrey R. (*Hong Kong*).

Royal Army Medical Corps.
27 Co.

CYPRUS.

Governor and Commander-in-Chief ... Stevenson, *Sir* Malcolm, *K.C.M.G.*
Aide-de-Camp ... ...

TROOPS IN THE COMMAND.

Infantry.
1 Co., 1 Bn. Norfolk R.

EGYPT.

HIGH COMMISSIONER ... ... LLOYD, Capt. *Rt. Hon. the Lord*, *G.C.S.I.*, *G.C.I.E.*, *D.S.O.*, *late* Warwick Yeo.

Aide-de-Camp .. .. Frankland, Lt. *Hon.* T. W. A., C. G'ds. 4/10/25

THE BRITISH TROOPS IN EGYPT.

GENERAL OFFICER COMMANDING Haking, Gen. *Sir* Richard C. B., *G.B.E.*, *K.C.B.*, *K.C.M.G.*, Col. Hampshire R., *p.s.c.* 16/3/23

PERSONAL APPOINTMENT.

Aide-de-Camp ... ... Oxborrow, Lt. C. C., *M.C.*, Hampshire R. 14/11/25

Digitized by Google

THE BRITISH TROOPS IN EGYPT—*contd.*

STAFF.

General Staff.

Colonel on the Staff	Turner, Col. (*temp. Col. on the Staff* 14/10/25) A. J., *C.B., C.M.G., D.S.O., p.s.c.*	14/10/25
General Staff Officer, 2nd grade ...	Curtis, Bt. Maj. H. O., *D.S.O., M.C.*, K.R.R.C., *p.s.c.* (*temp.*)	21/2/24
General Staff Officers, 3rd grade ...	Le Bas, Capt. R. S., Somerset L.I., *p.s.c.*	2/10/25
	Elsworthy, Capt. A. L., *M.B.E.*, R.S. Fus., *p.s.c.* [*l*] ...	4/11/25

Adjutant-General's and Quartermaster-General's Staff.

Colonel on the Staff in charge of Administration	Wells, Col. (*temp. Col. on the Staff* 20/4/23) J. B., *C.M.G., D.S.O., p.s.c.*	20/4/23 31/1/24
Asst. Adjt.-Gen.	Wetherell, Col. R. M., *C.M.G.*...	2/5/24
Dep. Asst. Adjt.-Gen.	Holmes à Court, Bt. Lt.-Col. R. B., *D.S.O.*, K.S.L.I. (*s.c.*)...	16/7/26
Asst. Qr.-Mr.-Gen....	Taylor, Lt.-Col. B. H. W., *C.B.E.*	1/9/25
Dep. Asst. Qr.-Mr.-Gen.	Seth-Smith, Maj. H. G., *D.S.O.*, R.A.S.C., *p.s.c.*	16/8/25
Staff Captain	Dickie, Capt. R., *M.C.*, A. & S. H. (*temp.*)	

ATTACHED TO THE STAFF.

Engineers.

Chief Engineer	Pridham, Col. G. R., *D.S.O., O.B.E.*	11/3/25
Staff Officer, Royal Engineers ...	Palmer, Maj. H. W. T., *D.S.O.*, R.E. [*l*]	

Signals.

Chief Signal Officer (*Class X*) ...	Mackworth, Col. H. L., *C.M.G., D.S.O.*	2/5/24

SERVICES.

Engineer Services (under Chief Engineer).

Superintending Inspector of Works	Pownall, Lt.-Col. W. E., Staff for R.E. Serv.
Electrical and Mechanical Officer	Bader, Lt. E., R.E.

Supplies and Transport.

Asst. Dir. of Supplies and Transport (*Class X*)	Jellicoe, Col. R. C., *C.B.E., D.S.O.*, *e.*	19/6/24
Dep. Asst. Dir. of Supplies and Transport (*Class BB*) ...	Blount-Dinwiddie, Maj. J., *D.S.O.*, R.A.S.C....	11/11/25

Medical.

Dep. Dir. of Medical Services ...	Wood, Col. L.
Dep. Asst. Dir. of Medical Services	Benson, Bt. Lt.-Col. W., *D.S.O., M.B.*, R.A.M.C. [L].
Asst. Dir. of Hygiene	Ainsworth, Lt.-Col. R. B., *D.S.O., O.B.E.*, R.A.M.C.
Dep. Asst. Dir. of Pathology ...	Smyth, Capt. (*temp. Maj.*) F. G. A., *M.B.*, R.A.M.C.

Ordnance.

Asst. Dir. of Ordnance Services	McVittie, Col. R. H., *C.M.G., C.B.E.*, R.A.O.C., *e., o.*
Dep. Asst. Dir. of Ordnance Services	Saunders, Maj. O. H., *C.M.G.*, R.A.O.C., *p.s.c., e.*
Chief Ordnance Mechanical Engineer	Sparey, Maj. P. W. M., *M.C., M.I.Mech.E.*, R.A.O.C.

Veterinary.

Asst. Dir. of Veterinary Services	Olver, Lt.-Col. A., *C.B., C.M.G., F.R.C.V.S.*, R.A.V.C.

Pay.

Command Paymaster	Mackenzie, Col. W. S., *O.B.E.*, R.A.P.C.

SPECIAL APPOINTMENTS.

Assistant Military Secretary ...	French, Capt. J. E., *M.C.*, R. Fus. (*temp.*)	16/3/ —
Dep. Provost Marshal (*Class BB*)	Firbank, Capt. G. C., *M.C.*, C. G'ds (*temp.*)	
Asst. Chaplain-General ...	Baynham, *Rev.* J. H., *M.A.*, Chapl. to the Forces, 1st Class.	
Command Education Officer ...	Williams, Maj. H., A.E.C.	
Camp Commandant	Burton, Lt.-Col. & Qr.-Mr. G. R.	... 10/7/
Special Appointment (*Class FF*)	Blunt, Lt. J. S., R. A. [*l*] *y.* (*temp.*)	... 15/10/
Special Appointment (*Class HH*)	Barter, Lt. A.R., R.A. [*l*] (*temp.*)	

Digitized by Google

THE BRITISH TROOPS IN EGYPT—*contd.*

***Special Appointments*—contd.**

At Abbassia.
Garrison Adjutant & Quartermaster... Barton, Capt. H. R., *M.C.*, 3rd H.

At Alexandria.
Garrison Adjutant & Quartermaster ... Harley, Capt. J. T., *T.D.*, Leicester R.

At Cairo.
Garrison Adjutant & Quartermaster ... Barefoot, Capt. G. W. N., *M.C.*, R. Ir. Fus.

At Moascar.
Garrison Adjutant & Quartermaster ... Scott, Capt. R., R. Scots.

Department of the Permanent Under-Secretary of State for War

(detached from the War Office for duty at Head-quarters of the Command).

Financial Adviser and Local Auditor Mayne, W., *Esq.*, *O.B.E.*
Assistant Financial Adviser and Local Auditor ... ... } Limond, T., *Esq.*

Cavalry Brigade.

Brigade Commander ... ... Rome, Col. (*temp. Col. Comdt.* 9/4/24) C. L., *D.S.O.* 9/4/24
Brigade Major ... ... Jones, Maj. H. L., *D.S.O.*, 5th/6th D., *p.s.c.* 13/8/24
3rd H. 9th L. 15th/19th H.

Canal Brigade.

Brigade Commander ... ... Fuller, Col. (*temp. Col. Comdt.* 4/9/25) C. G., *C.B.*, *C.M.G.*, *D.S.O.*, *p.s.c.* [L] 4/9/25
Brigade Major ... ... Gartlan, Maj. G. I., *D.S.O.*, *M.C.*, R.U. Rif., *p.s.c.* 1/4/26
2 Bn. R. Scots. 1 Bn. Norfolk R. (less 1 Co., Cyprus). 1 Bn. Leicester R.

Cairo Brigade.

Brigade Commander ... ... Mangles, Col. (*temp. Col. Comdt.* 18/5/23) R. H., *C.B.*, *C.M.G.*, *D.S.O.*, *p.s.c.* 18/5/23
Brigade Major ... ... Clark, Capt. H. J. D., *M.C.*, A. & S. H., *p.s.c.* [*l*] 11/6/26
2 Bn. K.O.S.B. R. Ir. Fus. 1 Bn. A. & S.H.

§OTHER BRITISH TROOPS IN THE COMMAND.

Royal Artillery.
H.Q.
III. Brig. R.H.A. — "D" Batt. "F" Batt. "J" Batt.
V. Pack Brig. — 13 Batt. 14 Batt.

Royal Engineers.
2 (Field) Co.
42 (Field) Co.

Royal Corps of Signals.
No. 1 Co., Egypt Signals.
No. 3 Co., Egypt Signals.
No. 2 Wireless Co. (*Sarafand*).

Royal Tank Corps.
3rd Armoured Car Co. (*Cairo*).

Royal Army Service Corps.
25 (H.T.) Co.
30 (M.T.) Co.
31 (M.T.) Co.
"D" (Supply) Co.

Royal Army Medical Corps.
33rd Co. (*Egypt*).

Royal Army Ordnance Corps.
9th Co.

Royal Army Veterinary Corps.
No. 20 Veterinary Hospital.

FALKLAND ISLANDS AND THEIR DEPENDENCIES.

Governor and Commander-in-Chief ... Middleton, *Sir* John, *K.B.E.*, *C.M.G.*

FIJI ISLANDS.

Governor and Commander-in-Chief and High Commissioner for the Western Pacific ... ... } Hutson, *Sir* Eyre, *K.C.M.G.*
Aide-de-Camp ... ... Symons, Capt. G. G., *M.C.*, Res. of Off. 7/2/25

GIBRALTAR.

Governor and Commander-in-Chief ... Monro, Gen. *Sir* Charles C., *Bt.*, *G.C.B.*, *G.C.S.I.*, *G.C.M.G.*, Col. The Queen's R., *p.s.c.* 14/9/23

Personal Appointment.

Aide-de-Camp ... ... MacCarthy, Lt. G. H., R.A. 10/1/24

§ For British Troops in the Sudan, *see* page 149.

Digitized by Google

GIBRALTAR—*contd.*

STAFF.

General Staff.

General Staff Officer, 2nd grade ... Archdale, Maj. A. S., *D.S.O.*, R.A., *p.s.c.* 1/3/24

Adjutant-General's and Quartermaster-General's Staff.

Colonel in Charge of Administration Scott, Col. (*local Col. on the Staff* 23/2/23) C. W., *C.M.G.*, *C.B.E.*, *D.S.O.*, *p.a.c.* 23 2/23
Staff Captain ... ... McLeod, Maj. A. K., Black Watch 1/2 24

ATTACHED TO THE STAFF.

Artillery.

Commanding Royal Artillery ... Luck, Col. B. J. M., *C.M.G.*, *D.S.O.*, *g.* 30/1/25
Captain Instructor in Gunnery ... Ritter, Capt. J. A., R.A., *p.j.* 5/2/24

Engineers.

Staff Officer, Royal Engineers ... Edwards, Maj. H. M., *D.S.O.*, R.E. (*s.c.*)

SERVICES.

Supplies and Transport.

Officer Commanding Royal Army Service Corps ... ... } Fraser, Lt.-Col. P. B., *D.S.O.*, *O.B.E.*, R.A.S.C., *p.s.c.*

Medical.

Dep. Dir. of Medical Services ... Wilkinson, Col. E. T., *D.S.O.*
Dep. Asst. Dir. of Hygiene ... Smales, Bt. Lt.-Col. W. C., *D.S.O.*, R.A.M.C.

Ordnance.

Asst. Dir. of Ordnance Services ... Leahy, Lt.-Col. T. B. A., *C.M.G.*, *D.S.O.*, R.A.O.C., *o.*
Maj Ordnance Mechanical Engineer ... ... } Andrews, Maj. G. H., *O.B.E.*, *M.I.Mech.E.*, R.A.O.C.

Pay.

Command Paymaster ... ... Napier, Lt.-Col. *Hon.* C. F. H., R.A.P.C.

SPECIAL APPOINTMENTS.

Assistant Military Secretary ... Laurie, Maj. J. E., *D.S.O.*, Seaforth 11/11/24
Command Education Officer ... Douglass, Lt. J. D. T., *M.B.E.*, A.E.C.

TROOPS IN THE COMMAND.

Royal Artillery.	Royal Engineers.	Royal Corps of Signals.	Royal Army Service Corps.
H.Q. & Dist. Estabt.	1st (Fortress) Co.	Signal Section.	33 (Local) Co.
3 Medium Brig. { 6 Batt. How.) (T.D.) / 11 Batt. (How.) (T.D.)		Infantry.	Royal Army Medical Corps.
4, 8 & 31 Heavy Batts.		1 Bn. The Buffs.	23 Co.
		2 Bn. Suffolk R.	

IRAQ.

High Commissioner and Commander-in-Chief ... ... } Dobbs, *Sir* Henry R. C., *K.C.S.I.*, *K.C.M.G.*, *K.C.I.E.*
Aide-de-Camp ... ...

MILITARY FORCES IN IRAQ. *Baghdad.*

(*Under the orders of the Air Officer Commanding the British Forces in Iraq.*)

Brigade Commander ... ... Chaplin, Col. (*temp. Col. Comdt.* 12/8/25) J. G., *C.B.E.*, *D.S.O.* 12/8 25
Brigade Major ... ... Lovat-Fraser, Bt. Maj., W. A., 8 Punjab R. 3/2/24
Staff Captain ... ... Dean, Capt. G. H., 16 Punjab R. 4/6/26
Command Education Officer ... Charman, Lt. J. L., A.E.C.

BRITISH TROOPS IN THE COMMAND.

Royal Corps of Signals.	Infantry.
Signal Section.	2 Bn. The King's R.

IRISH FREE STATE.

Governor-General ... ... Healy, T. M., *Esq.*, *K.C.*

Digitized by Google

JAMAICA.

Captain-General and Governor-in-Chief Stubbs, *Sir* R. Edward, *K.C.M.G.*

Aide-de-Camp ... ...

Inspector-General of the West Indian Local Forces and Officer Commanding ... ... } Mudge, Col. (*Local Col. Comdt.* 27/4/25) A., *C.B., C.M.G.*.... { 18/9/25 / 27/4/25

STAFF.

General Staff Officer, 2nd grade... Groom, Maj. G. B., *M.C.*, P.W. Vols. 9/7/23

ATTACHED TO THE STAFF.

Artillery.
Officer Commanding Royal Artillery Thom, Maj. J. H., *D.S.O.*, R.A.

Engineers.
Officer Commanding Royal Engineers Jones, Maj. C. Le T. T., *D.S.O.*, *M.C.*, R.E.

SERVICES.

Supplies and Transport.
Officer Commanding Royal Army Service Corps ... ... } Barrett, Capt. B. H. H., R.A.S.C.

Medical.
Senior Medical Officer ... ... Aylen, Lt.-Col. E. V., *D.S.O.*, R.A.M.C.
Dep. Asst. Dir. of Pathology ... Dawson, Maj. A., *M.B.*, R.A.M.C.

Ordnance.
Dep. Asst. Dir. of Ordnance Services ... ... } Coleman, Lt. (*acting Capt.*) F. G., R.A. & R.A.O.C.

Pay.
Command Paymaster ... ... Hughes, Capt. A. S. R., R.A.P.C., *e.*

SPECIAL APPOINTMENT.

Garrison Adjutant... ... ... Ford, Lt. A. R., R. Sussex R. & W.I.R.

TROOPS IN THE COMMAND.

Royal Artillery.	Royal Engineers.	Infantry.	Royal Army Medical Corps.
Dist. Estabt.	44th (Fortress) Co.	2 Bn. Green Howards (*less 2 Cos.*)	29 Co.
2 Heavy Batts.	Royal Corps of Signals.	W.I.R.	
	Signal Section.		

LEEWARD ISLANDS.

Governor and Commander-in-Chief ... Twisleton-Wykeham-Fiennes, Lt.-Col. *Hon. Sir* Eustace E., *Bt.*, *T.D.*.. ret. T.A. Res.

Aide-de-Camp ... ...

MALTA AND ITS DEPENDENCIES.

Governor and Commander-in-Chief ... V.C. Congreve, Gen. *Sir* Walter N., *K.C.B.*, *M.V.O.*, Col. Comdt. Rifle Bde., *A.D.C.* 20/6/24

PERSONAL APPOINTMENTS.

Aide-de-Camp ... ... Congreve, Lt. A. C. J., Rifle Bde. 1/3/26
Colonial Aide-de-Camp ... ... Micallef, Maj. V. C., *O.B.E.*, R. Malta Art., *g.*

STAFF.

General Staff.
General Staff Officer, 2nd grade ... Naylor, Maj. R. F. B., *D.S.O.*, *M.C.*, R. Signals, *p.s.c.* ... 4/9/25

Adjutant-General's and Quartermaster-General's Staff.

Colonel in Charge of Administration Madocks, Col. (*local Col. on the Staff* 5/4/24) W. R. N., *C.B.*, *C.M.G.*, *D.S.O. p.s.c.*, *q.s.* 5/4/24
Staff Captain ... ... Miller, Capt. S. W., *M.C.*, Dorset R. 8/8/24

ATTACHED TO THE STAFF.

Artillery.
Commanding Royal Artillery ... Kelly, Col. C. R., *C.M.G.*, *D.S.O.* 28/3/25
Staff Captain, Royal Artillery ... Hamilton, Capt. C. de C., R.A. 5/2/24
Major Instructor in Gunnery ... Birch, Maj. P. Y., *D.S.O.*, R.A., *o.*, *g*†* [*I*] 5/12/25

Engineers.
Chief Engineer ... ... Gillam, Col. R. A., *C.M.G.*, *D.S.O.* 16/1/23
Staff Officer, Royal Engineers ... Bliss, Maj. P. W., R.E.

Digitized by Google

MALTA AND ITS DEPENDENCIES—*contd.*

SERVICES.

Supplies and Transport.

Asst. Dir. of Supplies & Transport ... Percival, Col. *Sir* Harold F. P., *K.C.M.G.*, *C.B.E.*, *D.S.O.* [L] 14/1/26

Medical.

Dep. Dir. of Medical Services ... Babington, Col. M. H., *D.S.O.*
Dep. Asst. Dir. of Pathology ... Gregg, Maj. R. G. S., *M.B.*, R.A.M.C.

Ordnance.

Asst. Dir. of Ordnance Services ... Fisher, Col. C. A., *D.S.O.*, R.A.O.C., *s., o.*
Chief Ordnance Mechanical Engineer Rodd, Lt.-Col. W. J. P., *D.S.O.*, *M.I.Mech.E.*, R.A.O.C.

Pay.

Command Paymaster ... ... Daubeny, Col. R. E., *C.B.E.*, R.A.P.C.

SPECIAL APPOINTMENTS.

Assistant Military Secretary ... Appleton, Lt. G. L., R.A. 21/7/23
Command Education Officer ... Barker, Capt. A. J., A.E.C.

DEPARTMENT OF THE PERMANENT UNDER-SECRETARY OF STATE FOR WAR.

(*Detached from the War Office for duty.*)

Local Auditor ... ... Mayne, W., *Esq.*, *O.B.E.*
Asst. Local Auditor ... ... Limond, T., *Esq.*
} *Eden Palace Hotel, Cairo, Egypt.*

TROOPS IN THE COMMAND.

Royal Artillery.

3 Medium Brig. { 2 Batt. (T.D.) / 10 Batt. (T.D.)
H.-Q. & Dist. Estabt. (*Coast Defence*).
10 & 23 Heavy Batts.
H.-Q., R, Malta Art. { 1, 2 & 3 Heavy Batts.

Royal Engineers.

24th (Fortress) Co.

Royal Corps of Signals.

Signal Section.

Infantry.

1 Bn. Bedfs. & Herts. R.
1 Bn. Dorset R.

Royal Army Service Corps.

32 (M.T.) Co.

Royal Army Medical Corps.

30th Co.

MAURITIUS.

Governor and Commander-in-Chief ... Read, *Sir* Herbert J., *K.C.M.G.*, *C.B.*
Aide-de-Camp ... ... Northcroft, Lt. A. G. C., Res. of Off., *p.a.s.* 11/1/23

Officer Commanding the Troops ... McDiarmid, Maj. (*local Lt.-Col.* 10/6/25) J. I. A., *D.S.O.*, R.A.

ATTACHED TO THE STAFF.

Artillery.

Officer Commanding Royal Artillery...

Engineers.

Officer Commanding Royal Engineers... Jesson, Maj. H. P., R.E.

SERVICES.

Supplies and Transport.

Officer Commanding Royal Army Service Corps ... ... } Parkin, Capt. A. S., R.A.S.C.

Medical.

Senior Medical Officer... ... ... } Dickinson, Maj. R. F. O'T., *O.B.E.*, *M.B.*, R.A.M.C.
Dep. Asst. Dir. of Pathology ... }

Ordnance.

Dep. Asst. Dir. of Ordnance Services... Ruddock, Capt. J. E., R.A.O.C., *o.*

TROOPS IN THE COMMAND.

Royal Artillery.

Dist. Estabt. 29 Heavy Batt.

Royal Engineers.

43rd (Fortress) Co.

Royal Corps of Signals.

Signal Section.

NEWFOUNDLAND.

Governor and Commander-in-Chief ... Allardyce, *Sir* William L., *K.C.M.G.*
Aide-de-Camp ... ...

Digitized by Google

DOMINION OF NEW ZEALAND.

(The details in this List are based on information (corrected to 3/2/26) supplied by the Government of the Dominion of New Zealand.)

GOVERNOR-GENERAL AND COMMANDER-IN-CHIEF ... ... — FERGUSSON, Gen. *Sir* Charles, *Bt., G.C.M.G., K.C.B., D.S.O., M.V.O.*, ret. pay (*Res. of Off.*) [R] ... ... *Wellington.*

Private Secretary ... ... — Little, G. J., *Esq.*
Assistant Private Secretary ... ... — Keswick, D. J., *Esq.*
Official Secretary ... ... — Day, A. C., *Esq., C.M.G., C.B.E.*
Military Secretary ... ... — Haviland, Maj. L. P., Ind. Army
Aide-de-Camp ... ... — Vernon-Wentworth, Lt. C. J., Gren. G'ds. 6/11/24

DEPARTMENT OF DEFENCE.

MINISTER OF DEFENCE ... ... — Rolleston, *Hon.* F. J.
Private Secretary ... ... — Dixon, G. F., *Esq., M.B.E.*

GENERAL HEADQUARTERS, NEW ZEALAND MILITARY FORCES.

(WELLINGTON.)

GENERAL OFFICER COMMANDING — ⚔Young, Maj.-Gen. R., *C.B., C.M.G., D.S.O.*, N.Z.S.C. 7/12/25
Aide-de-Camp ... ...

BRANCH OF THE GENERAL STAFF.

CHIEF OF THE GENERAL STAFF ... ... — ⚔Burgess, Lt.-Col. (*temp. Col. on the Staff*) W. L. H., *C.B., C.M.G., D.S.O.*, N.Z.S.C. 1/4/24
Director of Military Training and Intelligence. — ⚔Burgess, Lt.-Col. (*temp. Col. on the Staff*) W. L. H., *C.B., C.M.G., D.S.O.*, N.Z.S.C. 1/4/22
General Staff Officer (Training) ... — ⚔Conway, Capt. A. E., N.Z.S.C. 1/1/20
General Staff Officer (Intelligence) ... — Maxwell, Lt. D. T., N.Z.S.C. 14/10/24
Attached General Staff ... ... — ⚔Rockstrow, Capt. J. F., Res. of Off. ... ... 29/8/14; ⚔Jervis, Capt. V. G., Res. of Off. 12/6/25
Director of Signals ... ... — Markman, Col. A. T., N.Z.C. of Signals 31/8/23

BRANCH OF THE ADJUTANT-GENERAL.

ADJUTANT-GENERAL ... ... — ⚔Smythe, Lt.-Col. R. B., *D.S.O., p.s.c.*, N.Z.S.C. ... 4/7/23
Asst. Adjt.-Gen. ... ... — ⚔Goss, Capt. L. G., N.Z.S.C. 1/10/24
Director of Medical Services ... ... — ⚔Tracy-Inglis, Col. R., *C.B.E., M.B., V.D.* (*Hon. Physician to Gov.-Gen.*) N.Z.M.C. 1/12/24
Assistant Director of Medical Services — ⚔Elliott, Lt.-Col. J. S., *M.D.*, N.Z.M.C. 21/6/22
Director of Hygiene ... ... — ⚔McKibbin, Maj. T., *C.B.E., M.D.*, N.Z.M.C. ... 4/7/25
Staff Officer & Qr.-Mr. Medical Services ... ... — ⚔Gibbs, Maj. G. A., N.Z.A.M.C. 24/8/25
Director of Dental Services ... ... — ⚔Hunter, Lt.-Col. T. A., *C.B.E.*, N.Z.D.C. 7/11/15
Officer in Charge of N.Z.P.F. Personal Records ... ... — Mulholland, Hon. Lt. (W.O. 1) H. J., R.N.P.S. 1/5/21

BRANCH OF THE QUARTERMASTER-GENERAL.

QUARTERMASTER-GENERAL ... ... — ⚔Pilkington, Lt.-Col. H. E., *C.B.E., g.*, R.N.Z.A. ... 1/10/24
Asst. Qr.-Mr.-Gen. ... ... — ⚔Puttick, Maj. E., *D.S.O.*, N.Z.S.C. 1/10/24
Dep. Asst. Qr.-Mr.-Gen. ... ... — ⚔Crump, Capt. S. H., N.Z.S.C. 1/10/24
Director of Works ... ... — Furkert, Hon. Col. F. W., *C.M.G.*, Res. of Off. 25/8/20
Director of Railways ... ... — Jones, Hon. Col. F. J. 20/6/25
Director of Ordnance Services ... — ⚔King, Capt. (*temp. Maj.*) T. J., N.Z.A.O.C. 1/10/24
Inspector of Ordnance Machinery ...
Officer in charge Army Service Corps — ⚔Crump, Capt. S. H., N.Z.S.C. 1/12/19
Director of Vety. Services and Remounts — Lyons, Lt.-Col. J., *M.R.C.V.S.*, N.Z.V.C. 17/9/25

AIR SERVICES—
Director of Air Services ... ... — ⚔Wilkes, Capt. T. M., *M.C.*, N.Z.P.A.F. 20/7/20

ARTILLERY SERVICES—
Director of Artillery ... ... — ⚔Symon, Lt.-Col. F., *C.M.G., D.S.O.*, R.N.Z.A. ... 11/12/25
Staff Captain, Artillery ... ... — Duff, Lt. C. S. J., R.N.Z.A. 27/10/25
Inspecting Ordnance Officer ... ... — ⚔Nevill, Lt. A. de T., R.N.Z.A. 18/6/25

FINANCIAL SERVICES.
Financial Adviser ... ... — ⚔Esson, Lt.-Col. (*temp. Col.*) J. J., *C.M.G., V.D.*, Res. of Off. 1/8/19
Director of Financial Services ... — Griffen, Lt.-Col. H. M., N.Z.A.P.C. 10/8/16
Accountant ... ... — ⚔Forgie, Maj. L. C., N.Z.A.P.C. 1/9/25

JUDGE ADVOCATE-GENERAL ... ... — Reed, Col. *Hon.* J. R., *C.B.E.*, Res. of Off. 25/1/11

GENERAL HEADQUARTERS SCHOOL OF INSTRUCTION, TRENTHAM.
Officer in charge of Camp ... ... — ⚔Henderson, Maj. P. B., *M.C.*, N.Z.S.C. 1/4/22
Adjutant ... ...
Chief Instructor (Musketry) ... ...
Chief Instructor (Physical Training)

ORDNANCE DEPOT, TRENTHAM.
Chief Ordnance Officer ... ... — ⚔King, Capt. (*temp. Maj.*) T. J., N.Z.A.O.C. 18/5/20
Ordnance Officer ... ... — ⚔Whyte, Capt. H. H., *M.C.*, N.Z.A.O.C. 18/5/20

Digitized by Google

NEW ZEALAND—*contd.*

STAFF OF COMMANDS.

NORTHERN COMMAND.

Headquarters—Auckland.

OFFICER COMMANDING	⚔Potter, Col. (*temp. Col. Comdt.*) H. R., *C.M.G.*, N.Z.S.C.	6/1/19
GENERAL STAFF—		
General Staff Officer, 1st grade ...	⚔Duigan, Lt.-Col. J. E., *D.S.O., p.s.c.*, N.Z.S.C. ...	1/8/19
General Staff Officer, 3rd grade Attached	⚔Wallingford, Maj. J. A., *M.C.*, N.Z.S.C.	5/7/23
ADJUTANT-GENERAL'S AND QUARTER-MASTER-GENERAL'S STAFF—		
Asst. Adjt. & Qr.-Mr.-Gen.	⚔Standish, Lt.-Col. I. T., *C.M.G., D.S.O.*, R.N.Z.A. ...	26/5/23
Dep. Asst. Adjt.-Gen.		
Asst. Dir. of Medical Services ...	⚔Neil, Lt.-Col. J. H., *D.S.O., V.D., M.R.C.S. Eng., L.R.C.P. Lond.*, N.Z.M.C.	1/12/24
Asst. Dir. of Hygiene	Hughes, Capt. T. J. F., *M.B.*, N.Z.M.C.	4/7/25
Command Ordnance Officer	Baldwin, Capt. A. W., N.Z.A.O.C.	15/3/21
Officer in Charge Supplies and Transport		
Asst. Dir. of Veterinary Services ...		
FINANCIAL SERVICES—		
Command Paymaster	⚔Hunter, Capt. D. G. G., N.Z.A.P.C.	26/2/19
Deputy Judge Advocate-General ...		
ARTILLERY—		
Staff Officer	⚔Standish, Lt.-Col. I. T., *C.M.G., D.S.O.*, R.N.Z.A. ...	12/8/24
Officer in Charge Harbour Defences & O/C. R.N.Z.A., Det. Northern Comd.	⚔Ivory, Capt. W., *p.s.c.*, R.N.Z.A.	17/6/25
Adjutant, 1st Fd. Brig., N.Z. Artillery	⚔Gillespie, Capt. C. T., *M.C.*, R.N.Z.A.	4/1/20
Instructor, Heavy and Coast Batteries, N.Z. Artillery		
ENGINEER SERVICES—		

FIELD TROOPS.

1st N.Z. Mounted Rifles Brigade. *Auckland.*

Brigade Commander ... ... ⚔McCarroll, Col. J. N., *C.M.G., D.S.O., V.D.* 1/6/25

3 N.Z. Mtd. Rif. (*Auckland*). | 9 N.Z. Mtd. Rif. (*North Auckland*).
4 N.Z. Mtd. Rif. (*Waikato*).

1st Field Brigade N.Z. Artillery. *Auckland*

Brigade Commander ... ...

1 Batt. (*Auckland*). | 3 Batt. (*Auckland*).
2 Batt. (*Hamilton*). | 4 Batt. (How.) (*Auckland*).

13th Coast Batt., N.Z. Art. *Auckland.* | 20 Pack Batt. (How.) N.Z. Art. *Auckland.* | Northern Depôt, N.Z. (Field) Eng. *Auckland.*

18th (Med.) Batt. (How.) N.Z. Art. *Auckland.* | 21 Fd. Batt. N.Z. Art. *Onehunga.* | Northern Depôt, N.Z. C. of Sigs. *Auckland.*

1st N.Z. Infantry Brigade. *Auckland.*

Brigade Commander ... ... ⚔Charters, Lt.-Col. A. B., *C.M.G., D.S.O., V.D.*, N. Auckland R. (*temp.*) 1/6/25

1 Bn. Auckland R. (*Auckland*). | 1 Bn. N. Auckland R. (*Whangarei*).
1 Bn. Hauraki R. (*Morrinsville*). | 1 Bn. Waikato R. (*Hamilton*).

Northern Depôt, N.Z.A.S.C.... *Auckland.* | Northern Depôt, N.Z. Med. Corps *Auckland.*

CENTRAL COMMAND.

Headquarters—Palmerston North.

OFFICER COMMANDING	⚔Powles, Col. (*temp. Col. Comdt.*) C. G., *C.M.G., D.S.O., A.D.C.* (*s.c.*) N.Z.S.C.	1/4/24
GENERAL STAFF—		
General Staff Officer, 1st grade ...	⚔Whyte, Lt.-Col. J. H., *D.S.O., D.C.M.*, N.Z.S.C. ...	1/11/19
General Staff Officer, 3rd grade Attached	⚔King, Hon. Lt. (W.O.I.) A. J., N.Z.P.S.	1/10/20
ADJUTANT-GENERAL'S AND QUARTER-MASTER-GENERAL'S STAFF—		
Asst. Adjt. & Qr.-Mr.-Gen.	⚔Sandle, Maj. S. G., R.N.Z.A.	1/11/23
Dep. Asst. Adjt.-Gen.	⚔Steele, Capt. R. C. C., N.Z.S.C.	1/10/24
Assistant Director of Medical Services	⚔McLean, Lt.-Col. (*temp. Col.*) H. J., *C.B.E., V.D., M.B., Ch.B.* (*Ed.*) N.Z.M.C.	21/6/22
Asst. Dir. of Hygiene	⚔Findlay, Capt. W. F., *M.B.*, N.Z.M.C.	4/7/25
Command Ordnance Officer	⚔Whyte, Capt. H. H., *M.C.*, N.Z.A.O.C.	18/5/20
Officer in Charge Supplies and Transport		
Assistant Director of Vety. Services ...	⚔Reid, Lt.-Col. H. A., *O.B.E., F.R.C.V.S. Eng.*, N.Z.V.C.	6/9/21
FINANCIAL SERVICES—		
Command Paymaster	Traak, Capt. S. V., N.Z.A.P.C.	1/4/17
Deputy Judge Advocate-General ...		
ARTILLERY—		
Officer in Charge Harbour Defences ...		
Adjutant, 2nd Fd. Brig., N.Z. Artillery	Pollard, Capt. W., R.N.Z.A.	1/1/20
Artillery Instructor	⚔Farr, Capt. T., *D.S.O., M.C.*, R.N.Z.A.	1/6/22
ENGINEER SERVICES—		

Digitized by Google

NEW ZEALAND—*contd.*

FIELD TROOPS.

2nd N.Z. Mounted Rifles Brigade. — *Palmerston North.*

Brigade Commander ... ... ⚔Munro, Col. D. 1/6/25

2 N.Z. Mtd. Rif. (Queen Alexandra's) (*Wellington, West Coast*).
6 N.Z. Mtd. Rif. (*Manawatu*).
7 N.Z. Mtd. Rif. (*Wellington, East Coast*).

2nd Field Brigade, N.Z. Artillery. — *Palmerston North.*

Brigade Commander ... ... ⚔Falla, Lt.-Col. N. S., *C.M.G., D.S.O.* 7/5/23

5 Batt (*Wellington*).
6 Batt. (*Napier*).
7 Batt. (*Palmerston North*).
8 Batt. (How.) (*Palmerston North*).

5 Coast Batt., N.Z. Art. *Wellington.*
7 Med. Batt. (How.) N.Z. Art. *Wellington, Lower Hutt.*
19 Med. Batt., N.Z. Art. *Wellington.*
Central Depôt, N.Z. (Field) Eng. *Wellington.*
Central Depôt, N.Z. C. of Sigs. *Wellington.*

2nd N.Z. Infantry Brigade. — *Palmerston North.*

Brigade Commander ... ... ⚔Beere, Col. R. St. J., *D.S.O., V.D.* 1/6/25

1 Bn. Wellington R. (*Wellington*).
1 Bn. Wellington West Coast R. (*Wanganui*).
1 Bn. Hawke's Bay R. (*Dannevirke*).
1 Bn. Taranaki R. (*New Plymouth*).

Central Depôt, N.Z.A.S.C.... ... *Wellington.*
Central Depôt, N.Z. Med. Corps ... *Wellington.*

SOUTHERN COMMAND.

Headquarters—Christchurch.

OFFICER COMMANDING ... ... ⚔Gard'ner, Col. (*temp. Col. Comdt.*) M. M., *D.S.O., p.s.c.*, *g.*, R.N.Z.A. 11/12/25

GENERAL STAFF—

General Staff Officer, 1st grade ... ⚔Thoms, Lt.-Col. N. W. B. B., *D.S.O., M.C.*, N.Z.S.C. 11/12/25
General Staff Officer, 3rd grade ...
Attached ... ... ⚔Stedman, Capt. M. A., *M.C.*, N.Z.S.C. 23/10/25

ADJUTANT-GENERAL'S AND QUARTER-MASTER-GENERAL'S STAFF—

Asst. Adjt. & Qr.-Mr. Gen. ... ... ⚔Nicholls, Maj. S. C. P., *D.S.O.*, N.Z.S.C. 1/4/22
Dep. Asst. Adjt.-Gen. ... ...
Asst. Dir. of Medical Services ... ⚔Fenwick, Col. P. C., *C.M.G., V.D., M.D.* (*Hon. Surgeon to Gov.-Gen.*) N.Z.M.C. 21/6/22
Asst. Dir. of Hygiene ... ... Telford, Capt. T. F., *M.D.*, N.Z.M.C. 4/7/25
Command Ordnance Officer ... ... White, Capt. A. R. C., N.Z.A.O.C. 1/4/17
Officer in Charge Supplies and Transport ... ...
Asst. Dir. of Veterinary Services ... ⚔Stafford, Lt.-Col. J., *D.S.O., M.R.C.V.S. Eng.* ... 7/3/23

FINANCIAL SERVICES—

Command Paymaster ... ... Felton, Capt. G. C., *V.D.*, N.Z.A.P.C. 1/9/25

Deputy Judge Advocate-General ...

ARTILLERY—

Adjutant, 3rd Fd. Brig., N.Z. Artillery ⚔Williams, Capt. A. B., *D.S.O.*, R.N.Z.A. 28/9/23
Artillery Instructor ... ...

ENGINEER SERVICES—

FIELD TROOPS.

3rd N.Z. Mounted Rifles Brigade. — *Christchurch.*

Brigade Commander ... ... ⚔Acton-Adams, Col. P. M., *D.S.O., V.D.*... ... ... 1/6/25

1 N.Z. Mtd. Rif. (C.Y.C.).
8 N.Z. Mtd. Rif. (Nelson).
N.Z. Mtd. Rif. (Otago Hussars).

3rd Field Brigade, N.Z. Artillery. — *Christchurch.*

Brigade Commander ... ... ⚔Wickens, Lt.-Col. R. C., *D.S.O.* 7/6/23

9 Batt. (*Christchurch*).
10 Batt. ,,
11 Batt. (*Invercargill*).
12 Batt. (How.) (*Dunedin*).

14 Med. Batt. (How.), N.Z. Art. *Dunedin.*
16 Pack Batt. (How.), N.Z. Art. *Christchurch.*
Southern Depôt, N.Z. (Field) Eng. *Christchurch.*
Southern Depôt, N.Z. C. of Sigs. *Christchurch.*

3rd N.Z. Infantry Brigade. — *Christchurch.*

Brigade Commander ... ... ⚔Stewart, Col. H., *C.M.G., D.S.O., M.C.* 1/6/25

1 Bn. Canterbury R. (*Christchurch*).
1 Bn. Nelson, Marlborough and West Coast R. (*Nelson*).
1 Bn. Otago R. (*Dunedin*).
1 Bn. Southland R. (*Invercargill*).

Southern Depôt, N.Z.A.S.C. ... *Christchurch.*
Southern Depôt, N.Z. Med. Corps. ... *Christchurch.*

PALESTINE.

High Commissioner and Commander-in-Chief ... ... } Plumer, Field-Marshal *the Lord*, *G.C.B., G.C.M.G., G.C.V.O., G.B.E.*, Col. Y. & L. R., *p.s.c.* [R]
Aide-de-Camp ... ... Brooke, Maj. W. H., *M.C.*, T.A. Res. 14/8/25

Digitized by Google

ST. HELENA.

Governor and Commander-in-Chief ... Harper, C. H., *Esq.*, *C.M.G.*

SEYCHELLES.

Governor and Commander-in-Chief ... Byrne, Hon. Brig.-Gen. *Sir* Joseph A., *K.B.E.*, *C.B.*, ret. pay.

STRAITS SETTLEMENTS.

Governor and Commander-in-Chief of the Straits Settlements and their Dependencies, High Commissioner for the Protected States in the Malay Peninsula and Brunei, and British Agent for the States of North Borneo and Sarawak ... } Guillemard, *Sir* Laurence N., *K.C.B.*, *K.C.M.G.*

Aide-de-Camp ... ... Olive, Capt. V. G., Res. of Off.

MALAYA.

General Officer Commanding ... ... Fraser, Maj.-Gen. *Sir* Theodore, *K.C.B.*, *C.S.I.*, *C.M.G.*, *p.s.c.* [L] 23/5/24

PERSONAL APPOINTMENT.

Aide-de-Camp ... ... Bourke, Lt. H. S. J., R.A. 23/5/24

STAFF.

General Staff.
General Staff Officer, 2nd grade ... Justice, Maj. P. W., *O.B.E.*, R.A., *p.s.c.* 3/2/25
General Staff Officer, 3rd grade ... Lowe, Bt. Maj. T. A., *D.S.O.*, *M.C.*, Essex R., *n.s.* ... 25/3/25

Adjutant-General's and Quartermaster-General's Staff.
Dep. Asst. Adjt. and Qr.-Mr.-Gen. ... Stoehr, Maj. C. F., *O.B.E.*, R.E., *p.s.c.* 24/4/26

ATTACHED TO THE STAFF.

Artillery.
Commanding Royal Artillery ...
Captain Instructor in Gunnery ... Kirby, Lt. A., R.A., *g.* 30/1/26

Engineers.
Commanding Royal Engineers ... Kelly, Lt.-Col. W. H., *D.S.O.*, R.E.

Signals.
Command Signal Officer ... ... Vyvyan, Maj. R. E., *M.B.E.*, *M.C.*, R. Signals.

SERVICES.

Supplies and Transport.
Officer Commanding Royal Army Service Corps ... ... } Gardner, Maj. H. A. C., R.A.S.C.

Medical.
Senior Medical Officer ... ... Richmond, Lt.-Col. J. D., *D.S.O.*, *O.B.E.*, *M.B.*, R.A.M.C
Dep. Asst. Dir. of Pathology ... ... Walker, Capt. (*temp. Maj.*) J. H. C., *M.B.*, R.A.M.C.

Ordnance.
Dep. Asst. Dir. of Ordnance Services ... Kidd, Capt. P. W., R.A.O.C., *o.*
Chief Ordnance Mechanical Engineer ... Miller, Capt. J. F. X., *A.M.I.E.E.*, *A.M.I.Mech.E.*, R.A.O.C.

Pay.
Command Paymaster ... ... Ellis, Lt.-Col. H. C., *C.B.E.*, R.A.P.C.

SPECIAL APPOINTMENT.

Command Education Officer ... ... Cornelius, Lt. F. T., A.E.C.

TROOPS IN THE COMMAND.

Royal Artillery.
H.-Q. & Dist. Estabt. (*Singapore*).
11, 27 Heavy Batts. (*Singapore*).
Hongkong-Singapore Brig., 1 Co.

Royal Engineers.
41st (Fortress) Co. (*Singapore*).

Royal Corps of Signals.
Signal Section (*Singapore*).

Infantry.
2 Bn. D.W.R. (*Singapore*).

Royal Army Medical Corps.
32nd Co

TRINIDAD AND TOBAGO.

Governor and Commander-in-Chief ... Byatt, *Sir* Horace A., *K.C.M.G.*

Aide-de-Camp ... ... Traill, Capt. C. J., *M.C.*, Res. of Off. ... ... 8/11/2[illegible]

WINDWARD ISLANDS.

Governor and Commander-in-Chief ... James, *Sir* Frederick S., *K.B.E.*, *C.M.G.*

Aide-de-Camp ... ...

Digitized by Google

THE SUDAN.

GOVERNOR-GENERAL		
Military Secretary		
Aide-de-Camp	Knox, Lt. C. T., Res. of Off.	
GENERAL OFFICER COMMANDING ...	Huddleston, Col. (*local Maj.-Gen.*) H. J., *C.B.*, *C.M.G.*, *D.S.O.*, *M.C.*	10/3/23

§ BRITISH TROOPS IN THE SUDAN.

Staff Officer	Stephenson, Capt. E. L., *M.C.*, Dorset R. (*Attached Sudan Defence Force*)	—

Infantry.

2 Bn. Somerset L.I. (*Khartoum*).

2 Bn. Border R. (*Khartoum*).

SUDAN DEFENCE FORCE.

COMMANDANT	Huddleston, Col. (*local Maj.-Gen.*) H. J., *C.B.*, *C.M.G.*, *D.S.O.*, *M.C.*
Chief Staff Officer	Nosworthy, Bt. Lt.-Col. (*Local Col.*) F. P., *D.S.O.*, *M.C.*, R.E., *p.s.c.*
Assistant Military Secretary	Ferguson, Capt. S. F. M., *M.C.*, R.A.
Assistant Adjutant-General	Shadforth, Capt. H. A., *O.B.E.*, *M.C.*, R.S. Fus. [*1*].
Dep. Asst. Adjt.-General	Adair, Capt. D. H., The Greys.
Asst. Qr.-Mr.-Gen.	Milligan, Capt. S. L., *C.M.G.*, *D.S.O.*, H.L.I. (*S.C.*)
Dep. Asst. Qr.-Mr.-Gen.	
General Staff Officer, 3rd Grade ...	Foley, Lt. G. F., *M.C.*, R.A.
Principal Medical Officer	Biggar, Maj. (*temp. Lt.-Col.*) B., *M.B.*, R.A.M.C.
Principal Veterinary Officer	Bone, Maj. H., *M.C.*, R.A.V.C.
Officer Comdg. Cavalry and Mounted Rifles	Eastwood, Capt. N. W., 3rd. H.
Comdt. Musketry School	Helps, Capt. R. A., R. Berks. R.
Comdt. Signalling School	
Director of Pay & Records	Stanway, C. W., *Esq.*

§ Under the orders of the General Officer Commanding the British Troops in Egypt for purposes of administration

Digitized by Google

OFFICERS OF THE ARMY ON THE ACTIVE LIST.

FIELD-MARSHALS.

His Royal Highness The Duke of CONNAUGHT and STRATHEARN, *K.G., K.T., K.P., G.C.B., G.C.S.I., G.C.M.G., G.C.I.E., G.C.V.O., G.B.E., V.D.*, Col. Gren. G'ds. and R.A.S.C., Col.-in-Chief H.L.I., Rifle Bde. and R.A.M.C., *Personal A.D.C. to the King* 26/6/0

METHUEN, *The Lord, G.C.B., G.C.M.G., G.C.V.O.*, Col. S. G'ds. [R] (*Constable of the Tower of London*) 19/6/11

HAIG, *The Earl, K.T., G.C.B., O.M., G.C.V.O., K.C.I.E.*, Col. R.H.G., 17th/21st L. and K.O.S.B., *p.s.c.* [R] 1/1/1

His Imperial Majesty YOSHIHITO, *Emperor of* JAPAN, *K.G.* 1/1/1

FOCH, *Maréchal de France* F., *G.C.B., O.M.* 19/7/1

PLUMER, *The Lord, G.C.B., G.C.M.G., G.C.V.O., G.B.E.* Col. Y. & L. R., *p.s.c.* [R]... ... ... 31/7/1

ALLENBY, *The Visct., G.C.B., G.C.M.G.*, Col. L.G. & 16th/5th L., *p.s.c.* [L] 31/7/1

ROBERTSON, *Sir* William R., *Bt., G.C.B., G.C.M.G., K.C.V.O., D.S.O.*, Col. 3rd/6th D.G., *p.s.c.* [L] 29/3/2

BARRETT, *Sir* Arthur A., *G.C.B., G.C.S.I., K.C.V.O.* [R] 12/4/2

His Majesty ALBERT I., *King of the* BELGIANS, *K.G., G.C.B.*, Col.-in-Chief 5th/6th Dns. 4/7/2

BIRDWOOD, *Sir* William R., *Bt., G.C.B., G.C.M.G., K.C.S.I., C.I.E., D.S.O.*, Col. 12th L., *q.s.* 20/3/2

GENERALS.

His Majesty Alfonso XIII., *King of* Spain, *K.G., G.C.V.O.*, Col.-in-Chief 16th/5th L. 17/5/05

Monro, *Sir* Charles C., *Bt., G.C.B., G.C.S.I., G.C.M.G.*, Col. The Queen's R., *p.s.c., s., t.a.* 1/10/16

Milne, *Sir* George F., *G.C.M.G., K.C.B., D.S.O.*, Col. Comdt. R.A., *p.s.c.* [*l*] *A.D.C., s.* 26/4/20

Jacob, *Sir* Claud W., *G.C.B., K.C.S.I., K.C.M.G.*, Ind. Army. (*Mil. Sec. India Office*) 31/5/20

His Imperial Highness Hirohito Shinno, *Crown Prince of* Japan, *G.C.B., G.C.V.O.* 9/5/21

V.C. Congreve, *Sir* Walter N., *K.C.B., M.V.O.*, Col. Comdt. Rifle Bde., *A.D.C., s.* 25/11/22

Godley, *Sir* Alexander J., *K.C.B., K.C.M.G.*, Col. R.U. Rif., *p.s.c., A.D.C., s.* 17/2/23

Maxse, *Sir* F. Ivor, *K.C.B., C.V.O., D.S.O.*, Col. Midd'x R., *q.s.* [L] 7/9/23

V.C. Cobbe, *Sir* Alexander S., *K.C.B., K.C.S.I., D S.O.* Ind. Army, Col. S. Wales Bord., *p.s.c., s.* 14/2/2

Barrow, *Sir* George de S., *K.C.B., K.C.M.G.*, Ind Army, Col. 14th/20th H., *p.s.c.* [*l*] *A.D.C., s.* 20/3/2

Haking, *Sir* Richard, C. B., *G.B.E., K.C.B., K.C.M.G.*, Col. Hampshire R., *p.s.c., s.* 22/5/2

De Lisle, *Sir* H. de Beauvoir, *K.C.B., K.C.M.G., D.S.O., p.s.c.* [*l*] 1/1/2

Du Cane, *Sir* John P., *K.C.B.*, Col. Comdt. R.A., *A.D.C., s.* 19/2/2

Braithwaite, *Sir* Walter P., *K.C.B., p.s.c.* [*l*] *s.* 26/4/2

Chetwode, *Sir* Philip W., *Bt., K.C.B., K.C.M.G., D.S.O.*, Col. The Greys, *s.* 1/6/2

Armstrong, St. G. B., *C.B., C.M.G.*, R. Mar., *p.s.c.* [L] [R] 16/6/2

LIEUTENANT-GENERALS.

Birch, *Sir* J. F. Noel, *K.C.B., K.C.M.G.*, Col. Comdt. R.A., *s.* 1/1/19

Asser, *Sir* J. John, *K.C.B., K.C.M.G., K.C.V.O., q.s., s.* 3/6/19

Harington, *Sir* Charles H., *G.B.E., K.C.B., D.S.O.*, Col. The King's R., Col. Comdt. A.E.C., *p.s.c., s.* 31/10/20

Shea, *Sir* John S. M., *K.C.B., K.C.M.G., D.S.O.*, Ind. Army, *p.s.c., q.s., A.D.C., s.* 28/1/21

Peyton, *Sir* William E., *K.C.B., K.C.V.O., D.S.O.*, Col. 15th/19th H., *p.s.c., s.* 30/8/21

Kirkpatrick, *Sir* George M., *K.C.B., K.C.S.I.* (*late R.E.*) *p.s.c., s.* 30/8/21

Campbell, *Sir* Walter, *K.C.B., K.C.M.G., D.S.O., p.s.c.* [*l*] *s.* 30/8/21

Whigham, *Sir* Robert D., *K.C.B., K.C.M.G., D.S.O.*, Col. R. War. R., *p.s.c.* [*l*] *s.* 30/8/21

Walker, *Sir* Harold B., *K.C.B., K.C.M.G., D.S.O.*, Col. D.C.L.I., *s.* 3/1/23

Jeudwine, *Sir* Hugh S., *K.C.B., K.B.E., q.*, Col. Comdt. R.A., *s.* 3/1/23

Butler, *Sir* Richard H. K., *K.C.B., K.C.M.G., p.s.c.* [*l*] *s.* 3/1/23

Skeen, *Sir* Andrew, *K.C.B., K.C.I.E., C.M.G.*, Ind. Army, *p.s.c., s.* 21/6/23

Montagu-Stuart-Wortley, *Hon. Sir* A. Richard, *K.C.B., K.C.M.G., D.S.O.*, Col. Comdt., K.R.R.C., *p.s.c.* [L] *s.* 1/1/24

Campbell, *Sir* David G. M., *K.C.B., s.* 1/1/2

Scott, *Sir* Thomas E., *K.C.B., C.I.E., D.S.O.*, Ind Army, Col. R. Ir. Fus. 14/2/2

Richardson, *Sir* Charles W. G., *K.C.B., C.S.I.*, Ind Army, *p.s.c.* [L] *s.* 20/3/2

Bols, *Sir* Louis J., *K.C.B., K.C.M.G., D.S.O.*, Col Devon R., *p.s.c.* [L] 11/7/2

Uniacke, *Sir* Herbert C. C., *K.C.B., K.C.M.G.* (*late R.A.*) *g.* 11/9/25

Stephens, *Sir* Reginald B., *K.C.B., C.M.G., p.s.c.* [*l*] 1/1/2

Fowler, *Sir* John S., *K.C.B., K.C.M.G., D.S.O.* (*late R.E.*) Col. Comdt. R. Signals, *p.s.c.* [*l*] 19/2/2

Montgomery-Massingberd, *Sir* Archibald A., *K.C.B., K.C.M.G.* (*late R.A.*) *p.s.c.* [*l*] 16/3/2

Heneker, *Sir* William C. G., *K.C.B., K.C.M.G., D.S.O.* 3/4/2

Hutchison, A. R. H., *C.B., C.M.G., D.S.O.*, R. Mar. [R] 8/4/2

Shute, *Sir* Cameron D., *K.C.B., K.C.M.G., p.s.c.* (*Tower of London*) 26/4/2

Strickland, *Sir* E. Peter, *K.C.B., K.B.E., C.M.G., D.S.O.*, Col. Norfolk R., *s.* 1/6/2

Fell, *Sir* Matthew H. G., *K.C.B., C.M.G.* (*late R.A.M.C.*) 3/6/2

Phillipps, P., *C.B., C.M.G., M.V.O.*, R. Mar. [R] 16/6/2

Digitized by Google

MAJOR-GENERALS.

Bingham, *Hon. Sir* Francis R., *K.C.B.*, *K.C.M.G.* (*late R.A.*) *s.* 1/1/17

Northey, *Sir* Edward, *G.C.M.G.*, *C.B.*, *s.* 1/1/18

Franks, G. McK., *C.B.* (*late R.A.*) *p.s.c.* [*I*] *s.* 1/1/18

Feilding, *Sir* Geoffrey P. T., *K.C.B.*, *K.C.V.O.*, *C.M.G.*, *D.S.O.*, *s.* 1/1/18

Thwaites, *Sir* William, *K.C.M.G.*, *C.B.* (*late R.A.*) *p.s.c.* [*I*] *s.* 3/6/18

Gillman, *Sir* Webb, *K.C.M.G.*, *C.B.*, *D.S.O.* (*late R.A.*) *p.s.c.*, *s.* 3/6/18

Anderson, *Sir* W. Hastings, *K.C.B.*, *p.s.c.* [L] *s.* 3/6/18

Radcliffe, *Sir* Percy P. de R., *K.C.M.G.*, *C.B.*, *D.S.O.* (*late R.A.*) *p.s.c.* [L] *s.* 3/6/18

Hodgson, *Sir* Henry W., *K.C.M.G.*, *C.B.*, *C.V.O.*, Col. 14th/20th H., *s.* 1/1/19

Atkinson, *Sir* Edwin H. de V., *K.B.E.*, *C.B.*, *C.M.G.*, *C.I.E.* (*late R.E.*) *s.* 1/1/19

Romer, *Sir* Cecil F., *K.B.E.*, *C.B.*, *C.M.G.*, *p.s.c.*, *s.* 1/1/19

Ponsonby, J., *C.B.*, *C.M.G.*, *D.S.O.*, Col. Suffolk R., *s.* 1/1/19

Holman, *Sir* Herbert C., *K.C.B.*, *C.M.G.*, *D.S.O.*, Ind. Army, *p.s.c.* [L] *s.* 1/1/19

Sackville-West, *Hon. Sir* Charles J., *K.B.E.*, *C.B.*, *C.M.G.*, *p.s.c.* [*I*] *s.* 1/1/19

Cory, *Sir* George N., *K.B.E.*, *C.B.*, *D.S.O.*, *p.s.c.* 1/1/19

Vaughan, *Sir* Louis R., *K.B.E.*, *C.B.*, *D.S.O.*, Ind. Army, *p.s.c.*, *s.* 1/1/19

Deverell, *Sir* Cyril J., *K.B.E.*, *C.B.*, *p.s.c.* 1/1/19

Cassels, R. A., *C.B.*, *C.S.I.*, *D.S.O.*, Ind. Army, *p.s.c.*, *s.* 1/1/19

Ritchie, A. B., *C.B.*, *C.M.G.*, *s.* 3/6/19

✠ Reed, H. L., *C.B.*, *C.M.G.* (*late R.A.*) *p.s.c.* [*I*] *s.* 3/6/19

Van Straubenzee, C. C., *C.B.*, *C.M.G.* (*late R.A.*) *s.* 3/6/19

Marden, *Sir* Thomas O., *K.B.E.*, *C.B.*, *C.M.G.*, Col. Welch R., *p.s.c.* [*I*] *s.* 3/6/19

Gathorne-Hardy, *Hon.* J. F., *C.B.*, *C.M.G.*, *D.S.O.*, *p.s.c.* [*I*] 3/6/19

Wardrop, A. E., *C.B.*, *C.M.G.* (*late R.A.*) *s.* 3/6/19

Burnett-Stuart, *Sir* John T., *K.B.E.*, *C.B.*, *C.M.G.*, *D.S.O.*, *p.s.c.* [*I*] *s.* 3/6/19

Fraser, *Sir* Theodore, *K.C.B.*, *C.S.I.*, *C.M.G.* (*late R.E.*) *p.s.c.* [L] *s.* 3/6/19

Thuillier, H. F., *C.B.*, *C.M.G.* (*late R.E.*) *s.* 3/6/19

Solly-Flood, A., *C.B.*, *C.M.G.*, *D.S.O.*, Col. P.W. Vols., *p.s.c.*, *s.* 3/6/19

Matheson, *Sir* Torquhil G., *K.C.B.*, *C.M.G.* 3/6/19

Boyd, *Sir* Gerald F., *K.C.B.*, *C.M.G.*, *D.S.O.*, *D.C.M.*, Col. E. York R., *p.s.c.*, *s.* 3/6/19

Grant, P. G., *C.B.*, *C.M.G.* (*late R.E.*) [L] *s.* 3/6/19

Ready, F. F., *C.B.*, *C.S.I.*, *C.M.G.*, *D.S.O.*, *p.s.c.*, *c.* [*I*] *s.* 3/6/19

Duncan, J., *C.B.*, *C.M.G.*, *C.V.O.*, *D.S.O.*, *p.s.c.*, *c.* [L] *s.* 3/6/19

Burnett Hitchcock, B. F., *C.B.*, *D.S.O.*, *p.s.c.* [L] *s.* 3/6/19

Jeffreys, *Sir* George D., *K.C.V.O.*, *C.B.*, *C.M.G.* 3/6/19

Cubitt, T. A., *C.B.*, *C.M.G.*, *D.S.O.* (*late R.A.*) *p.s.c.*, *g.* 3/6/19

Ironside, *Sir* W. Edmund, *K.C.B.*, *C.M.G.*, *D.S.O.* (*late R.A.*) *p.s.c.* [L] 11/11/19

Tytler, H. C., *C.B.*, *C.M.G.*, *C.I.E.*, *D.S.O.*, Ind. Army, *s.* 4/9/20

Jacob, A. Le G., *C.B.*, *C.M.G.*, *C.I.E.*, *C.B.E.*, *D.S.O.*, Ind. Army, *s.* 5/10/20

Holland-Pryor, P., *C.B.*, *C.M.G.*, *D.S.O.*, *M.V.O.*, Ind. Army, *s.* 28/1/21

Cooke, H. F., *K.C.B.*, *C.S.I.*, *C.B.E.*, *D.S.O.*, Ind. Army, *s.* 31/1/21

Sutton, H. C., *C.B.*, *C.M.G.* (*Lt.-Gov. and Sec. R. Hosp., Chelsea*) 17/8/21

Willis, E. H., *C.B.*, *C.M.G.* (*late R.A.*) 17/8/21

Corkran, C. E., *C.B.*, *C.M.G.*, *p.s.c.*, *s.* 17/8/21

Cameron, A. R., *C.B.*, *C.M.G.*, *p.s.c.*, *s.* 17/8/21

Freeth, G. H. B., *C.B.*, *C.M.G.*, *D.S.O.*, Col. Lan. Fus., *p.s.c.*, *s.* 17/8/21

Dudgeon, F. A., *C.B.*, *p.s.c.*, *s.* 17/8/21

Robinson, O. L., *C.B.*, *C.M.G.* (*late R.A.M.C.*) *K.H.P.*, *s.* 7/2/22

Collins, D. J., *C.B.*, *C.M.G.*, *M.D.*, *K.H.S.* (*late R.A.M.C.*) *s.* 15/9/22

Luard, C. C., *C.B.*, *C.M.G.*, *s.* 3/1/23

Harvey, R. N., *C.B.*, *C.M.G.*, *D.S.O.* (*late R.E.*) *s.* 3/1/23

Ruthven, *The Lord*, *C.B.*, *C.M.G.*, *D.S.O.*, *p.s.c.*, *s.*, *s.* 3/1/23

Daly, A. C., *C.B.*, *C.M.G.*, *p.s.c.* [*I*] (*spec. emp.*) 3/1/23

Charles, J. R. E., *C.B.*, *C.M.G.*, *D.S.O.* (*late R.E.*) *p.s.c.*, *s.* 3/1/23

O'Dowda, J. W., *C.B.*, *C.S.I.*, *C.M.G.*, *p.s.c.*, *s.* 3/1/23

Pitman, T. T., *C.B.*, *C.M.G.*, Col. 11th H., *s.* 3/1/23

Wauchope, A. G., *C.B.*, *C.M.G.*, *C.I.E.*, *D.S.O.*, *s.* 3/1/23

Thomson, *Sir* William M., *K.C.M.G.*, *C.B.*, *M.C.* 3/1/23

Isacke, H., *C.B.*, *C.S.I.*, *C.M.G.*, *p.s.c.* [*I*] *s.* 3/1/23

White, G. H. A., *C.B.*, *C.M.G.*, *D.S.O.* (*late R.A.*) *s.* 3/1/23

Macwatt, *Sir* R. Charles, *Knt.*, *C.I.E.*, *M.B.*, *F.R.C.S.*, Ind. Med. Serv., *K.H.S.* 3/1/23

Stewart, J. H. K., *C.B.*, *D.S.O.*, Ind. Army, *p.s.c.*, *s.* 25/4/23

Macmullen, C. N., *C.B.*, *C.M.G.*, *C.I.E.*, *D.S.O.*, Ind. Army, *p.s.c.*, *s.* 21/6/23

Digitized by Google

Ogilvie, W. H., *C.B., C.M.G., M.B.*, Ind. Med. Serv., *K.H.P., s.* 24/6/23
Wigram, K., *C.B., C.S.I., C.B.E., D.S.O.*, Ind. Army, *p.s.c., s.* 1/10/23
Green, S. F. St. D., *C.B., C.B.E., M.D.* (*late R.A.M.C.*) *K.H.P., s.* 20/12/23
Godwin, C. A. C., *C.B., C.M.G., D.S.O.*, Ind. Army, *p.s.c., s.* 23/12/23
Tarver, A. L., *C.B., C.I.E., D.S.O.*, Ind. Army, *p.s.c., s.* 25/12/23
De Prée, H. D., *C.B., C.M.G., D.S.O.* (*late R.A.*) *p.s.c.* [L] *s.* 1/1/24
Anderson, N. G., *C.B., C.M.G., D.S.O.* (*late R.A.S.C.*) *p.s.c.* 1/1/24
Kirke, W. M. St. G., *C.B., C.M.G., D.S.O.* (*late R.A.*) *p.s.c., s.* 1/1/24
Farmar, G. J., *C.B., C.M.G., p.s.c., s.* 1/1/24
Kay, W. H., *C.B., D.S.O.* (*late R.A.*) *s.* 1/1/24
Ward, H. D. O., *C.B., C.M.G.* (*late R.A.*) *s.* 1/1/24
Ashmore, E. B., *C.B., C.M.G., M.V.O.* (*late R.A.*) *p.s.c., s.* 1/1/24
Olive, G. S., *C.B., C.M.G., D.S.O., p.s.c.* [L] (*Mil. Attaché*) 1/1/24
Symons, T. H., *C.S.I., O.B.E.*, Ind. Med. Serv., *K.H.S., s.* 10/1/24
Hooton, A., *C.I.E.*, Ind. Med. Serv., *K.H.P.* 11/1/24
Leslie, *Sir* Walter S., *K.B.E., C.B., C.M.G., D.S.O.*, Ind. Army, *p.s.c., s.* 14/2/24
Heard, R., *C.I.E., M.D.*, Ind. Med. Serv., *K.H.S.* 27/2/24
Fagan, H. A., *C.B., C.S.I., C.M.G., D.S.O.*, Ind. Army 1/4/24
Nightingale, M. R. W., *C.B., C.M.G., C.I.E., D.S.O.*, Ind. Army [L] *s.* 24/5/24
Hambro, *Sir* Percy O., *K.B.E., C.B., C.M.G., p.s.c., s.* 2/6/24
McHardy, A. A., *C.B., C.M.G., D.S.O.* (*late R.A.*) *p.s.c., s.* 2/6/24
Bamfield, H. J. K., *C.B., D.S.O.*, Ind. Med. Serv., *K.H.P., s.* 24/9/24
Scott, R. K., *C.B., C.M.G., D.S.O.*, R.A.O.C., *j., s.* 6/12/24
Gwynn, C. W., *C.B., C.M.G., D.S.O.* (*late R.E.*) *p.s.c., s., s.* 1/1/25
Moore, C. D. H., *C.B., C.M.G., D.S.O., p.s.c.* 1/1/25
Pryce, H. E. ap R., *C.B., C.M.G., D.S.O.*, Ind. Army, *p.s.c., s.* 17/1/25
Coleridge, J. F. S. D., *C.B., C.M.G., D.S.O.*, Ind. Army, *p.s.c., s.* 20/3/25
V.C. Nickerson, W. H. S., *C.B., C.M.G., M.B.* (*late R.A.M.C.*) *K.H.S., s.* 26/3/25
Mullins, G. J. H., *C.B.*, R. Mar. [R] 8/4/25
Cameron, N. J. G., *C.B., C.M.G., p.s.c., s.* 17/6/25
Kirwan, B. R., *C.B., C.M.G.* (*late R.A.*) *g.* (*Ord. Committee*) 17/6/25
Davies, G. F., *C.B., C.M.G., C.B.E.* (*late R.A.S.C.*) *c., s.* 17/6/25
Tarver, W. K., *C.B., C.M.G.* (*late R.A.S.C.*) *c., s.* 17/6/25
Cator, A. B. E., *C.B., D.S.O.* 17/6/25
Girdwood, E. S., *C.B., C.M.G., s.* 17/6/25
Loch, S. G., *C.B., C.S.I., D.S.O.* (*late R.E.*) *p.s.c.,* 4/11/25
Walker, G., *C.B., C.B.E., D.S.O.* (*late R.E.*) 4/11/25
Sawyer, H. T., *C.B., D.S.O.* (*late R.A.V.C.*) *s.* 1/12/25
V.C. Halliday, L. S. T., *C.B.*, R. Mar., *p.s.c.* [*l*] [R] 11/12/25
Oldfield, L. C. L., *C.B., C.M.G., D.S.O.* (*late R.A.*) 1/1/26
Harding Newman, J. C., *C.B., C.M.G., p.s.c.* 1/1/26
Orton, E. F., *C.B.*, Ind. Army, *p.s.c.* 20/2/26
St. John, R. S., *C.I.E., D.S.O.*, Ind. Army, *p.s.c., s.* 26/3/26
Kelly, F. P. C., *C.B., C.M.G., D.S.O.*, Ind. Army 27/3/26
Hutchinson, F. H. G., *C.I.E., M.B.*, Ind. Med. Serv., *s.* 1/4/26
Hannay, R. S., *C.B., C.M.G., D.S.O.* (*late R.A.M.C.*) *K.H.S., s.* 15/4/26
Stevenson, A. G., *C.B., C.M.G., D.S.O.* (*late R.E.*) *s.* 21/5/26
Knox, H. H. S., *C.B., D.S.O., p.s.c., s.* 21/5/26
Bartholomew, W. H., *C.B., C.M.G., D.S.O.* (*late R.A.*) *p.s.c., s.* 21/5/26
Bonham-Carter, C., *C.B., C.M.G., D.S.O., p.s.c., s.* 21/5/26
Edwards, F. C., R. Mar. [R] 16/6/26
Gallie, J. S., *C.M.G., D.S.O.* (*late R.A.M.C.*) *s.* 10/7/26
Barrow, H. P. W., *C.M.G., D.S.O., O.B.E.* (*late R.A.M.C.*) *s.* 10/7/26
Harvey, D., *C.M.G., C.B.E., M.D.* (*late R.A.M.C.*) *s.* 10/7/26

COLONELS.

(In this list Brevet Colonels are shown in italic type.)

Ensor, H., *C.B., C.M.G., D.S.O., M.B.* (*late R.A.M.C.*) *s.* 3/6/16
Sloan, J. M., *C.M.G., D.S.O., M.B.* (*late R.A.M.C.*) *s.* 1/1/16
Austin, J. G., *C.B., C.M.G.*, R.A.O.C., *c., j.* (*temp. Col. on the Staff*) *s.* 3/6/16
Norman, H. H., C.B.E., M.B., R.A.M.C. 1/1/17
Bush, H. S., *C.B., C.M.G.*, R.A.O.C., *c., o., s.* 1/1/17
Hunt, F. W., *C.B., C.M.G., C.B.E.* (*late R.A.V.C.*) (*temp. Col. on the Staff*) *s.* 1/1/17
Vawdrey, G., *C.B., C.M.G., C.B.E.* (*late R.A.S.C.*) *c., s.* 15/12/17
Bent, A. M., *C.B., C.M.G., C.B.E.* (*Record Office*) 1/1/18
V.C. Douglas, H. E. M., *C.M.G., D.S.O.* (*late R.A.M.C.*) *s.* 1/1/18
Charlton, C. E. C. G., *C.B., C.M.G., D.S.O.* (*late R.A.*) (*local Maj.-Gen. 5/3/26*) (*Mil. Attaché*) 1/1/18
Welch, M. H. E., *C.B., C.M.G., p.s.c.* [*l*] *s.* 1/1/18
Bostock, J. S., C.B.E., M.B., R.A.M.C., *s.* 1/1/18
Peck, H. R., *C.B., C.M.G., D.S.O.* (*late R.A.*) (*temp. Col. Comdt.*) *s.* 1/1/18
Scott, C. W., *C.M.G., C.B.E., D.S.O.* (*late R.A.*) *p.s.c.* (*local Col. on the Staff*) *s.* 1/1/18
Newcome, H. W., *C.B., C.M.G., D.S.O.* (*late R.A.*) *g.* (*temp. Col. Comdt.*) *s.* 1/1/18
Gibb, E., *C.M.G., C.B.E., D.S.O.* (*late R.A.S.C.*) (*temp. Col. Comdt.*) *s.* 1/1/18
Higginson, H. W., *C.B., D.S.O., A.D.C* (*local Col. Comdt.*) *s.* 1/1/18
Mudge, A., *C.B., C.M.G.* (*local Col. Comdt.*) *s.* 1/1/18
Alexander, H. L., *C.B., C.M.G., D.S.O., p.s.c., s.* 1/1/18
Loch, G. G., *C.B., C.M.G., C.B.E., D.S.O.* (*temp. Col. Comdt.*) *s.* 1/1/18

Digitized by Google

(In this list Brevet Colonels are shown in italic type.)

Tulloch, J. B. G., *C.B., C.M.G., p.s.c.* [*I*] *s.* 1/1/18

Weir, G. A., *C.B., C.M.G., D.S.O., p.s.c.* (*temp. Col. Comdt.*) *s.* 1/1/18

Hollond, S. E., *C.B., C.M.G., D.S.O., p.s.c.* (*temp. Col. Comdt.*) *s.* 1/1/18

Ker, C. A., *C.B., C.M.G., C.B.E., D.S.O.* (*late R.A.*) *p.s.c.* (*temp. Col. Comdt.*) *s.* 1/1/18

Deedes, C. P., *C B., C.M.G., D.S.O., p.s.c.* (*temp. Col. Comdt.*) *s.* 1/1/18

Humphreys, E. T., *C.B., C.M.G., D.S.O., p.s.c.* [*I*] (*temp. Col. on the Staff*) *s.* 1/1/18

Crookshank, *Sir* S. D'Aguilar, *K.C.M.G., C.B., C.I.E., D.S.O., M.V.O.* (*late R.E.*) (*temp. Col. Comdt.*) *s.* 1/1/18

Forbes, A., *C.B., C.M.G.*, R.A.O.C., *s., f., s.* 12/2/18

Burrard, H. G., *C.B., C.S.I., D.S.O.* (*late R.A.S.C.*) *s., A.D.C.*, h.p. 3/6/18

Brakenridge, F. J., *C.M.G.* (*late R.A.M.C.*) *s.* 3/6/18

Ormsby, G. J. A., *D.S.O., M.D.* (*late R.A.M.C.*) *s.* 3/6/18

Craufurd, G. S. G., *C.B., C.M.G., C.I.E., D.S.O., p.s.c., A.D.C.* (*temp. Col. Comdt.*) *s.* 3/6/18

Skinner, *Sir* P. Cyriac B., *K.B.E., C.B., C.M.G., D.S.O., p.s.c.* (*temp. Col. on the Staff*) *s.* 3/6/18

Turner, E. V., *C.B., C.M.G., D.S.O.* (*late R.E.*) *s.* 3/6/18

Walshe, F. W. H., *C.M.G., D.S.O.* (*late R.A.*) *p.s.c., A.D.C.* (*temp. Col. Comdt.*) *s.* 3/6/18

Stanley-Clarke, H. C., *C.B., C.M.G., D.S.O.* (*late R.A.*) (*temp. Col. Comdt.*) *s.* 3/6/18

Beach, W. H., *C.B., C.M.G., D.S.O.* (*late R.E.*) *A.D.C.* (*temp. Col. Comdt.*) *s.* 3/6/18

Evans, E., *C.B., C.M.G., D.S.O., A.D.C.* (*temp. Col. on the Staff*) *s.* 3/6/18

Rankin, C. H., *C.B., C.M.G., D.S.O.*, h.p. 3/6/18

Fuller, C. G., *C.B., C.M.G., D.S.O.* (*late R.E.*) *p.s.c.* [L] (*temp. Col. Comdt.*) *s.* 3/6/18

Potter, H. C., *C.M.G., D.S.O.* (*temp. Col. Comdt.*) *s.* 3/6/18

V.C. Price-Davies, L. A. E., *C.B., C.M.G., D.S.O., p.s.c., A.D.C., s.* 3/6/18

Anley, B. D. L. G., *C.B., C.M.G., D.S.O., p.s.c.*, h.p. 3/6/18

Sandilands, J. W., *C.B., C.M.G., D.S.O., p.s.c.* [*I*] (*Mil. Attaché*) 3/6/18

Mangles, R. H., *C.B., C.M.G., D.S.O., p.s.c.* (*temp. Col. Comdt.*) *s.* 3/6/18

Maxwell-Scott, W. J., *C.B., D.S.O., p.s.c.* (*temp. Col. Comdt.*) *s.* 3/6/18

Vesey, *Sir* Ivo L. B., *K.B.E., C.B., C.M.G., D.S.O., p.s.c.* (*temp. Maj.-Gen.*) *a.m.* 3/6/18

Green, H. C. R., *C.B., C.M.G., D.S.O., s.* 3/6/18

Harman, A. E. W., *C.B., D.S.O., A.D.C.* (*temp. Col. on the Staff*) *s.* 3/6/18

Holbrooke, P. L., *C.B., C.M.G., D.S.O.* (*late R.A.*) *g., A.D.C., s.* 3/6/18

Elles, *Sir* Hugh J., *K.C.M.G., C.B., D.S.O.* (*late R.E.*) *p.s.c., A.D.C.* (*temp. Col. Comdt.*) *s.* 3/6/18

Pitt-Taylor, W. W., *C.B., C.M.G., D.S.O., p.s.c.* (*temp. Col. Comdt.*) *s.* 3/6/18

Glasgow, A. E., *C.B., C.M.G., D.S.O., s.* 3/6/18

Hornby, M. L., *C.B., C.M.G., D.S.O.* [L] h.p. 3/6/18

Hamilton, R. S., *C.B., C.M.G., D.S.O.*, R.A.O.C., *s., f.* (*temp. Col. on the Staff*) *s.* 9/8/18

Pritchard, H. L., *C.B., C.M.G., D.S.O.* (*late R.E.*) (*temp. Col. Comdt.*) *s.* 1/1/19

Wilson, F. A., *C.M.G., D.S.O.* (*late R.A.*) (*temp. Col. Comdt.*) *s.* 1/1/12

Hankey, E. B., *D.S.O.* (*late R. Tank Corps*) (*temp. Col. Comdt.*) *s.* 1/1/19

Chopping, A., *C.B., C.M.G.* (*late R.A.M.C.*) *s.* 1/1/19

Harding Newman, E., *C.M.G., D.S.O.* (*late R.A.*) *g.*, h.p. 1/1/19

Lucas, C. H. T., *C.B., C.M.G., D.S.O., p.s.c., s.* 1/1/19

Delano-Osborne, O. H., *C.M.G., p.s.c., s.* 1/1/19

de Brett, H. S., *C.B., C.M.G., D.S.O.* (*late R.A.*) *p.s.c.* [L] (*temp. Col. Comdt.*) *s.* 1/1/19

Singer, C. W., *C.B., C.M.G., D.S.O.* (*late R.E.*) (*temp. Col. on the Staff.*) *s.* 1/1/19

Darell, W. H. V., *C.M.G., D.S.O., p.s.c.* 1/1/19

Rawlins, S. W. H., *C.B., C.M.G., D.S.O.* (*late R.A.*) *p.s.c.* (*temp. Col. on the Staff*) *s.* 1/1/19

Hildyard, R. J. T., *C.M.G., D.S.O., p.s.c.* (*temp. Col on the Staff*) *s.* 1/1/19

V.C. Wright, W. D., *C.B., C.M.G., D.S.O., p.s.c.* [*I*] (*temp. Col. Comdt.*) *s.* 1/1/19

Lewin, H. F. E., *C.M.G.* (*late R.A.*) *s.* 1/1/19

Newman, C. R., *C.M.G., D.S.O.* (*late R.A.*) *p.s.c.* (*temp. Col. on the Staff*) *s.* 1/1/19

Moir, A. J. G., *D.S.O., p.s.c.* (*temp. Col. on the Staff*) *s.* 1/1/19

May, *Sir* Reginald S., *K.B.E., C.B., C.M.G., D.S.O., p.s.c.* [*I*] (*temp. Col. on the Staff*) *s.* 1/1/19

Grubb, A. H.W., *C.M.G., D.S.O.* (*late R.E.*) *s.* 1/1/19

Marshall, F. J., *C.B., C.M.G., D.S.O., p.s.c.* (*temp. Col. Comdt.*) *s.* 1/1/19

Chaplin, J. G., *C.B.E., D.S.O.* (*temp. Col. Comdt.*) *s.* 1/1/19

Grant, C. J. C., *D.S.O., p.s.c., s.* 1/1/19

Ramsay, F. W., *C.B., C.M.G., D.S.O.* (*temp. Col. Comdt.*) *s.* 1/1/19

Brind, J. E. S., *C.B., C.M.G., D.S.O.* (*late R.A.*) *p.s.c.* (*temp. Col. Comdt.*) *s.* 1/1/19

Oldman, R. D. F., *C.B., C.M.G., D.S.O.* (*temp. Col. on the Staff*) *c.o.* 1/1/19

Gosset, F. W., *C.M.G., D.S.O.* (*late R.A.*) *p.s.c.* (*Spec. Appt.*) 1/1/19

Collingwood, C. W., *C.M.G., D.S.O.* (*late R.A.*) *g., s.* 1/1/19

Foulkes, C. H., *C.M.G., D.S.O.* (*late R.E.*) *s.* 1/1/19

Dreyer, J. T., *C.B., D.S.O.* (*late R.A.*) *g.* (*temp. Col. Comdt.*) 1/1/19

Headlam, H. R., *C.M.G., D.S.O., p.s.c.*, h.p. 1/1/19

Dugan, W. J., *C.M.G., D.S.O., s.* 1/1/19

Bethell, H. K., *C.B., C.M.G., C.V.O., D.S.O., p.s.c.* (*temp. Col. Comdt.*) *s.* 1/1/19

Rolland, A., *C.B., C.B.E., D.S.O.* (*late R.E.*) (*temp. Col. Comdt.*) *s.* 1/1/19

Martelli, H. de C., *D.S.O.* (*late R.A.*) *p.s.c., s.* 1/1/19

Jackson, H. C., *C.B., C.M.G., D.S.O., p.s.c.* (*temp. Col. Comdt.*) *s.* 1/1/19

Kennedy, H. B. P. L., *C.M.G., D.S.O.*, h.p. 1/1/19

Pope-Hennessy, L. H. R., *D.S.O., p.s.c.* [*I*] h.p. 1/1/19

Fuller, J. F. C., *C.B.E., D.S.O., p.s.c., s.* 1/1/19

Digitized by Google

(In this list Brevet Colonels are shown in italic type.)

Madocks, W. R. N., *C.B., C.M.G., D.S.O.* (*late R.A.*) *p.s.c., q.s.* (*local Col. on the Staff*) *s.* 11/1/19

Palmer, C. E., *C.B., C.M.G., D.S.O.* (*late R.A.*) *s.* 23/1/19

Lawson, A., *C.M.G., p.s.c., q.s.*, h.p. 1/4/19

Wood, C. M. A., *C.M.G., D.S.O., p.s.c.* (*Record Office*) 1/4/19

H.R.H. The Prince of Wales and *Duke of* Cornwall, *K.G., K.T., G.C.S.I., G.C.M.G., G.C.I.E., G.C.V.O., G.B.E., M.C.*, Col. W. G'ds., Col.-in-Chief 12th L., R.S. Fus., S. Wales Bord., D.C.L.I., P.W. Vols., Midd'x R., Seaforth, W. Afr. R. and R. Wilts. Yeo., *Personal A.D.C. to the King* 15/4/19

Watts, C. D. R., *C.B., C.M.G.*, R.A.O.C., *s., f., s.* 3/6/19

Humphry, L., *C.M.G.* (*late R.A.M.C.*) *s.* 3/6/19

Blackwell, W. R., *C.M.G.* (*late R.A.M.C.*) *s.* 3/6/19

Fawcus, H. B., *C.M.G., D.S.O., M.B.*, (*late R.A.M.C.*) *K.H.P., s.* 3/6/19

Evans, C. R., D.S.O., R.A.M.C. 3/6/19

Dent, B. C., *C.B., C.M.G., D.S.O., s.* 3/6/19

Jebb, G. D., *C.M.G., C.B.E., D.S.O., p.s.c.* (*temp. Col. on the Staff*) *s.* 3/6/19

Russell-Brown, C., *D.S.O.* (*late R.E.*) *s.* 3/6/19

Thompson, R. L. B., *C.M.G., D.S.O.* (*late R.E.*) *s.* 3/6/19

Jack, E. M., *C.M.G., D.S.O.* (*late R.E.*) (*temp. Col. Comdt.*) *o.s.* 3/6/19

Loring, W., *C.M.G., D.S.O.* (*late R.A.*) (*Record Office*) 3/6/19

Hoysted, D. M. FitzG., *D.S.O.* (*late R.E.*) *s.* 3/6/19

Howard, T. N. S. M., *C.B., D.S.O., s., t.a.* 3/6/19

Broadbent, E. N., *C.B., C.M.G., D.S.O.* (*temp. Col. on the Staff*) *s.* 3/6/19

White, J. R., *D.S.O.* (*late R.E.*) h.p. 3/6/19

Young, J. M., *C.B., C.M.G., D.S.O.* (*late R.A.S.C.*) *e., s.* 3/6/19

Carey, H. E., *C.M.G., D.S.O.* (*late R.A.*) *s.* 3/6/19

Wortham, P. W. T. H., *C.B.*, R.A.O.C., *s., o., s.* 3/6/19

Logan, F. D., *C.M.G., D.S.O.* (*late R.A.*) *p.s.c., s.* 3/6/19

Biddulph, H., *C.M.G., D.S.O.* (*late R.E.*) *s.* 3/6/19

Fernyhough, H. C., C.B., C.M.G., D.S.O., R.A.O.C., *s., o.* 3/6/19

V.C. Campbell, J. V., *C.M.G., D.S.O., A.D.C.* 3/6/19

Cotton, A. S., *C.M.G., C.B.E., D.S.O., A.M.* (*late R.A.*) (*temp. Col. Comdt.*) *s.* 3/6/19

Sewell, J. W. S., *C.M.G.* (*late R.E.*) *s.* 3/6/19

Knight, H. L., *C.M.G., D.S.O., p.s.c.* (*temp. Col. Comdt.*) *s.* 3/6/19

Hayter, R. J. F., *C.B., C.M.G., D.S.O., p.s.c.* [*I*] (*temp. Col. Comdt.*) *s.* 3/6/19

Stansfeld, T. W., *C.M.G., D.S.O.* (*temp. Col. Comdt.*), *s.* 3/6/19

Borrett, O. C., *C.B., C.M.G., C.B.E., D.S.O., A.D.C.* (*temp. Col. Comdt.*) *s.* 3/6/19

Finlayson, R. G., *C.M.G., D.S.O.* (*late R.A.*) *p.s.c., s.* 3/6/19

Jackson, G. H. N., *C.B., C.M.G., D.S.O.* (*temp. Col. Comdt.*) *p.s.c., s.* 3/6/19

Turner, A. J., *C.B., C.M.G., D.S.O.* (*late R.A.*) *p.s.c., s.* 3/6/19

Jackson, H. W., *C.B., C.S.I., D.S.O.*, Ind. Army 3/6/19

Safford, A. H., R.A.M.C. 3/6/19

Porter, C. L., *C.B., C.M.G., D.S.O.* (*temp. Col. Comdt.*) *s.* 3/6/19

Karslake, H., *C.M.G., D.S.O.* (*late R.A.*) *p.s.c.* (*temp. Col. on the Staff*) *s.* 3/6/19

Wagstaff, C. M., *C.M.G., C.I.E., D.S.O.* (*late R.E.*) *p.s.c., s.* 3/6/19

Blake, W. A., C.M.G., D.S.O., The King's R. 3/6/19

Renny, L. F., *C.M.G., D.S.O., p.s.c.* (*temp. Col. on the Staff*) *s.* 3/6/19

Macpherson, A. D., C.M.G., D.S.O., Camerons 3/6/19

Needham, H., *C.M.G., D.S.O., p.s.c., s.* 3/6/19

Solly-Flood, R. E., *C.M.G., D.S.O., p.s.c., s.* 3/6/19

Thorpe, G., *C.M.G., D.S.O., p.s.c.* (*temp. Col. on the Staff*) *s.* 3/6/19

Dill, J. G., *C.M.G., D.S.O., p.s.c.* (*temp. Col. Comdt.*) *s.* 3/6/19

Hobbs, R. F. A., *C.M.G., D.S.O.* (*late R.E.*) *p.s.c., s.* 3/6/19

Wells, J. B., *C.M.G., D.S.O., p.s.c.* (*temp. Col. on the Staff*) *s.* 3/6/19

McNamara, A. E., *C.M.G., D.S.O., p.s.c.* (*temp. Col. Comdt.*) *s.* 3/6/19

Howard, G. W., *C.M.G., D.S.O., p.s.c., s.* 3/6/19

Kennedy, J., C.M.G., D.S.O., The Buffs 3/6/19

Taylor, M. G., *C.M.G., D.S.O.* (*late R.E.*) *p.s.c., s.* 3/6/19

Hartigan, J. A., C.M.G., D.S.O., M.B., R.A.M.C., *s.* 3/6/19

Powell, J., D.S.O., M.B., R.A.M.C. 3/6/19

Stockley, E. N., *D.S.O.* (*late R.E.*) *s.* 3/6/19

Watson, C. F., C.M.G., D.S.O., R. War. R., *p.s.c.* 3/6/19

Girdwood, A. C., *C.M.G., D.S.O., p.s.c., s.* 3/6/19

Burnett of Leys, Sir *James L. G.*, Bt., C.M.G., D.S.O., Gordons. 3/6/19

Goodwin, W. R. P., D.S.O., R.A.M.C., *s.* 3/6/19

Riach, W., C.M.G., M.D., R.A.M.C. 3/6/19

Salt, H. F., *C.M.G., D.S.O.* (*late R.A.*) *p.s.c., s.* 3/6/19

Gillam, R. A., *C.M.G., D.S.O.* (*late R.E.*) *s.* 3/6/19

Stanley, *Hon.* A. F., *D.S.O., s.* 1/7 19

Cassels, G. R., *C.B., D.S.O.*, Ind. Army, *p.s.c.* 27/7/19

Beatty, G. A. H., *C.B., C.S.I., C.M.G., D.S.O.*, Ind. Army, *A.D.C.* 13/9/19

Armstrong, J. C., *C.B., C.M.G.*, R.A.P.C., *s.* 31/10/19

Pridham, G. R., *D.S.O., O.B.E.* (*late R.E.*) *s.* 8/11/19

Bayley, L. S., *D.S.O.* (*late R.A.*) [L] *s.* 8/11/19

Nutt, A. C. R., *D.S.O.* (*late R.A.*) *s.* 10/11/19

Young, E. D., *C.B., C.M.G.* [L] *s.* 11/11/19

Wilson, A. H. H., *D.S.O., p.s.c.* [*I*] (*Record Office*) 29/11/19

Haynes, K. E., *C.M.G., C.B.E.* (*late R.A.*) *q.* (*temp. Col. on the Staff*) (*Ord. Committee*) 29/11/19

Palmer, C. C., *C.B.E.* (*late R.A.*) *p.s.c.* (*temp. Col. on the Staff*) *s.* 29/11/19

Robertson, F. W., *O.B.E.* (*late R.E.*) *s.* 29/11/19

Oakes, R., *C.B.E.* (*late R.E.*) *s.* 29/11/19

Mair, G. T., *C.M.G., D.S.O.* (*late R.A.*) (*temp. Col. Comdt.*) *s.* 20/12/19

Henniker, A. M., *C.B.E.* (*late R.E.*) (*Record Office*) 1/1/20

Kitson, C. E., *D.S.O.* (*Record Office*) 1/1/20

Radcliffe, F. W., *C.M.G., C.I.E., C.B.E., p.s.c., s.* 1/1/20

Digitized by Google

(In this list Brevet Colonels are shown in italic type.)

Reddie, A. J., *C.M.G., D.S.O., s.* 1/1/20
Harington, J., *C.M.G., D.S.O. (temp. Col. on the Staff) c.o.* 1/1/20
Gethin, *Sir* Richard W. St. L., *Bt., C.M.G., D.S.O. (late R.A.) p.s.c., o., s.* 1/1/20
Reid, H. G., *C.M.G., C.B.E., D.S.O. (late R.A.S.C.), c.,* h.p. 1/1/20
Asser, V., *C.M.G., D.S.O. (late R.A.) s.* 1/1/20
Seymour, W. W., *p.s.c., s.* 1/1/20
Davies, W. E., *C.M.G., C.B.E., D.S.O., p.s.c.,* h.p. 1/1/20
Berthon, C. P., *O.B.E. (Record Office)* 1/1/20
Herdon, H. E., *C.B., C.I.E.,* Ind Army, *p.s.c., s.* 1/1/20
Arbuthnot, A. G., *C.M.G., D.S.O. (late R.A.) s.* 13/3/20
Forman, A. B., *C.M.G., D.S.O. (late R.A.) (temp. Col. Comdt.) s.* 14/3/20
Moberly, H. S., *C.B.,* Ind. Army, *p.s.c. (temp. Col. Comdt.) s.* 1/4/20
Furney, J. L., *C.B.,* Ind. Army 19/4/20
Beddy, P. L., *C.M.G., D.S.O.,* Ind. Army *(temp. Col. Comdt.) s.* 28/4/20
Sangster, P. B., *C.M.G., D.S.O.,* Ind. Army *(temp. Col. Comdt.) s.* 3/5/20
Coningham, F. E., *C.B., C.S.I., C.M.G., D.S.O.,* Ind. Army 13/5/20
Riddell, E. V. D., *C.B.E., D.S.O. (late R.A.) p.s.c., s.* 3/6/20
Bolleau, G. H., *C.B., C.M.G., D.S.O. (late R.E.) (temp. Col. Comdt.) s.* 3/6/20
Carey, A. B., *C.M.G., D.S.O. (late R.E.) s.* 3/6/20
Challenor, E. L., *C.B., C.M.G., C.B.E., D.S.O., s.* 3/6/20
Gordon, W. F. L., *C.M.G., D.S.O., f.o.* 3/6/20
Kelly, O. R., *C.M.G., D.S.O. (late R.A.) s.* 3/6/20
Heathcote, O. E., *C.B., C.M.G., D.S.O., s.* 3/6/20
Fisher, B. D., *C.M.G., D.S.O., p.s.c., s.* 3/6/20
Cavendish, F. W. L. S. H., *C.M.G., D.S.O., p.s.c., s.* 3/6/20
Shuter, R. G., *D.S.O. (Record Office)* 3/6/20
Brough, A., *C.M.G., C.B.E., D.S.O. (late R.E.)* h.p. 3/6/20
Jackson, L. C., *C.M.G., D.S.O. (late R.E.) p.s.c., s.* 3/6/20
Mackworth, H. L., *C.M.G., D.S.O. (late R. Signals) [I] s.* 3/6/20
Queripel, L. H., *C.M.G., D.S.O. (late R.A.) s.* 3/6/20
Addison, G. H., *C.M.G., D.S.O. (late R.E.) (R.E. Board)* 3/6/20
Dick-Cunyngham, J. K., *C.M.G., D.S.O., p.s.c., s.* 3/6/20
Wetherell, R. M., *C.M.G., s.* 3/6/20
Stapleton, F. H., *C.M.G., p.s.c., s.* 3/6/20
Belgrave, H. D., *D.S.O., p.s.c., s.* 3/6/20
Dick, R. N., *C.M.G., D.S.O., p.s.c., s., t.a.* 3/6/20
Cooke-Collis, W. J. N., *C.B., C.M.G., D.S.O., c., s.* 3/6/20
Todd, C. C.,, *C.M.G.,* R.A.P.C. 8/6/20
Deane, D., *C.B., D.S.O.,* Ind. Army, *p.s.c. [I] (temp. Col. Comdt.) s.* 8/6/20
Barstow, H., *C.B.E.,* Ind. Army *(temp. Col. Comdt.) s.* 8/6/20
Baird, H. B. D., *C.M.G., C.I.E., D.S.O.,* Ind. Army, *p.s.c. (temp. Col. Comdt.) s.* 14/6/20
Kemble, F. A., Ind. Army, *s.* 18/6/20
Hay, C. J. B., *C.M.G., C.B.E., D.S.O.,* Ind. Army, *p.s.c.* [L] *(temp. Col. on the Staff) s.* 26/6/20
Moens, A. W. H. M., *C.B., C.M.G., D.S.O.,* Ind. Army, *p.s.c. (temp. Col. Comdt.) s.* 1/7/20
Whitehead, J., *C.M.G., D.S.O.,* Ind. Army, *p.s.c., A.D.C., (temp. Col. Comdt.) s.* 5/7/20
Pocock, P. F., *C.B., D.S.O.,* Ind. Army *(temp. Col. Comdt.) s.* 23/7/20
Dundas, P. H., *C.B., C.B.E., D.S.O.,* Ind. Army, *p.s.c. (temp. Col. Comdt.) s.* 31/7/20
Bradshaw, C. R., *C.B., C.B.E.,* Ind. Army, *p.s.c. [I] (temp. Col. Comdt.) s.* 1/8/20
Church, A. J. B., *C.M.G.,* R.A.P.C., *s.* 7/8/20
Parker, W. M., *C.M.G., D.S.O. (late R.A.S.C.) c., s.* 11/8/20
Smith, H. R. W. M., *D.S.O. (late R.A.) s.* 21/8/20
Alexander, E. C., *C.I.E., D.S.O.,* Ind. Army, *p.s.c. (temp. Col. Comdt.) s.* 24/8/20
Fetherstonhaugh, W. A., *C.B.E., D.S.O.,* Ind. Army, *p.s.c., s.* 1/10/20
Shuttleworth, D. I., *C.B., C.B.E., D.S.O.,* Ind. Army, *p.s.c. (temp. Col. Comdt.) s.* 5/10/20
Twiss, W. L. O., *C.B.E., M.C.,* Ind. Army, *p.s.c.* [L] *(temp. Col. on the Staff) s.* 30/10/20
Muspratt, S. F., *C.S.I., C.I.E., D.S.O.,* Ind. Army, *p.s.c., A.D.C. (temp. Col. Comdt.) s.* 15/11/20
Kensington, E. C., *C.B.E., D.S.O., M.C.,* Ind. Army, *p.s.c. (temp. Col. Comdt.) s.* 28/11/20
Morgan, R. H., *C.B.E.,* R. Mar., *A.D.C.* [R]. 1/12/20
Wilson, R. C., *D.S.O., M.C.,* Ind. Army, *p.s.c. (temp. Col. Comdt.) s.* 11/12/20
Stirling, W., *C.M.G., D.S.O. (late R.A.) g. (temp. Col. Comdt.) s.* 30/12/20
Walker, H. A., *C.B., C.M.G., D.S.O., p.s.c., s.* 1/1/21
Lawrence-Archer, J. H., *C.I.E. (late R.A.)* 1/1/21
Moir, J. P., *D.S.O. (late R.E.) s.* 1/1/21
Majendie, B. J., *C.M.G., D.S.O. (Record Office)* 1/1/21
Prentice, R. E. S., *C.B., C.M.G., D.S.O., s.* 1/1/21
Wilkinson, M. L., *C.B.E. (late R.A.) p.s.c., g. (temp. Col. Comdt.) s.* 1/1/21
Kelly, P. J. V., *C.M.G., D.S.O.,* Col. 3rd H., *s.* 1/1/21
Wake, *Sir* Hereward, *Bt., C.M.G., D.S.O., p.s.c., s.* 1/1/21
Suther, P., *C.M.G., D.S.O. (late R.A.) g., s.* 1/1/21
Seymour, *Lord* H. C., *D.S.O., s.* 1/1/21
Vandeleur, H. M., *C.B.E. (late R.A.) p.s.c., g. (Ord. Committee)* 1/1/21
Blandy, L. F., *C.B., D.S.O. (late R.E.) a.m.* 1/1/21
Nation, J. J. H., *C.V.O., D.S.O. (late R.E.) s.* 1/1/21
Benson, R. H. R., *O.B.E. (late R.A.) o.* [L] *(Inspn. Dept.)* 1/1/21
Lewis, H. A., *C.B.E. (late R.A.) g., s.* 1/1/21
Winterbotham, H. St. J. L., *C.M.G., D.S.O. (late R.E.) s.* 1/1/21
Armitage, C. C., *C.M.G., D.S.O. (late R.A.) p.s.c., s.* 1/1/21
Lewin, E. O., *C.B., C.M.G., D.S.O. (late R.A.) p.s.c., s.* 1/1/21
Yatman, A. H., *D.S.O.,* h.p. 1/1/21
Stewart, P. A. V., *C.B.E., D.S.O., p.s.c. (Record Office)* 1/1/21
Heywood, C. P., *C.M.G., D.S.O., p.s.c. (temp. Col. on the Staff) s.* 1/1/21
Wingfield, *Hon.* M. A., *C.M.G., D.S.O., p.s.c., s.* 1/1/21
Walsh, M. R., *C.M.G., M.C., p.s.c. (temp. Col. on the Staff) s.* 1/1/21
Morgan, R. W., *C.M.G., D.S.O.,* h.p. 1/1/21
Collins, R. J., *C.M.G., D.S.O., p.s.c.* [L] *(temp. Col. on the Staff) s.* 1/1/21
Steward, G. R. V., *C.B.E., D.S.O.* [L] *(Mil. Attaché)* 1/1/21
Wortham, H. C. W. H., *C.M.G., D.S.O.,* h.p. 1/1/21
Pagan, A. W., *D.S.O. (Spec. Appt.)* 1/1/21
Orpen-Palmer, H. B. H., *C.M.G., D.S.O. [I] s.* 1/1/21
Owen, C. S., *C.M.G., D.S.O. (Record Office)* 1/1/21
Luckock, R. M., *C.M.G., D.S.O., p.s.c., s., t.a.* 1/1/21
Todhunter, H. W., *C.M.G., o., s.* 1/1/21
Gribbon, W. H., C.M.G., C.B.E., King's Own R., *p.s.c. [I]* 1/1/21
Lyon, C. H., *C.B., C.M.G., D.S.O., p.s.c., s.* 1/1/21

Digitized by Google

(In this list Brevet Colonels are shown in italic type.)

Dobbie, W. G. S., *C.M.G., D.S.O.* (*late R.E.*) *p.s.c.* [*I*] *s.* 1/1/21
Hunter, A. J., *C.M.G., D.S.O., M.C., p.s.c., s.* 1/1/21
Hawtrey, H. C., *C.M.G., D.S.O.* (*late R.E.*) *p.s.c., s.* 1/1/21
Wyatt, L. J., *D.S.O., s.* 1/1/21
Kinsman, G. R. V., *C.M.G., D.S.O.* (*late R.A.*) *g.* (*Mil. Attaché*) 17/1/21
McVittie, R. H., *C.M.G., C.B.E.*, R.A.O.C., *s., o. s.* 7/2/21
Jeffcoat, A. C., *C.B., C.M.G., D.S.O., p.s.c., s.* 7/2/21
Fisher, C. A., *D.S.O.*, R.A.O.C., *s., o., s.* 13/2/21
Kirkpatrick, C., *C.B., C.B.E.*, Ind. Army, *p.s.c.* 15/3/21
Worgan, R. B., *C.S.I., C.V.O., D.S.O.*, Ind. Army, *s.* 4/4/21
Freeth, C. J. D. (*late R.A.*) *g.* (*Ord. Consulting Offr., India Office*) 1/5/21
Rowan-Robinson, H., *C.M.G., D.S.O.* (*late R.A.*) *p.s.c.* [L] *s.* 1/5/21
Sturrock, G. C., *C.B.E.* (*late R.A.*) *g.* (*temp. Col. on the Staff*) *s.* 1/5/21
Moberly, B. R., *D.S.O.*, Ind. Army, *p.s.c., s.* (*temp. Col. on the Staff*) *s.* 3/5/21
Pope, S. B., *D.S.O.*, Ind. Army, *p.s.c.* 3/5/21
Paterson, P. J., *C.M.G., D.S.O.* (*late R.A.*) [*I*] h.p. 3/5/21
Walt, H. G. K., *C.B.E., D.S.O.* (*late R.E.*) (*Spec. Appt.*) 1/6/21
Hudson, A. R., *C.M.G., D.S.O.* (*late R.A.*) [*I*] h.p. 1/6/21
Clay, B. G., *C.B., C.M.G., D.S.O., d.* 3/6/21
Browne, J. G., *C.M.G., D.S.O., p.s.c.* (*temp. Col. Comdt.*) *c.o.* 3/6/21
Gunter, C. P., *O.B.E.* (*late* R.E.) *i.* 3/6/21
Ogg, W. M., *C.M.G., D.S.O.* (*late R.A.*) *p.s.c.* [L] *s.* 3/6/21
Earle, R. G., *C.M.G., D.S.O., A.D.C.* (*late R. Signals*) *s.* 3/6/21
Waller, R. L., *C.M.G.* (*late R.E.*) h.p. 3/6/21
Jellicoe, R. C., *C.B.E., D.S.O.* (*late R.A.S.C.*) *s., s.* 3/6/21
Pollard-Lowsley, H. de L., *C.M.G., C.I.E., D.S.O.* (*late R.E.*) *i.* 3/6/21
Crozier, B. B., *C.M.G., D.S.O.* (*late R.A.*) *p.s.c., s.* 3/6/21
Paul, W. R., *C.B.E.* (*late R.A.*) *g.* (*Ord. Committee*) 3/6/21
Roundway, *The Lord, C.M.G., D.S.O., M.V.O.*, h.p. 3/6/21
Pakenham, G. de la P. B., *C.M.G., C.B.E., D.S.O., p.s.c., s.* 3/6/21
Crookenden, A., *D.S.O., p.s.c.* [L] *s.* 3/6/21
Grazebrook, G. C., *C.M.G., D.S.O., s., s.* 3/6/21
Farmar, H. M., *C.M.G., D.S.O., s., s.* 3/6/21
Martin, G. H., *C.M.G., D.S.O., O.B.E., p.s.c., s.* 3/6/21
Robertson, A. B., *C.M.G., D.S.O., p.s.c., s.* 3/6/21
Hanbury, P. L., *C.M.G., D.S.O., p.s.c., s.* 3/6/21
Huddleston, H. J., *C.B., C.M.G., D.S.O., M.C.* (*local Maj.-Gen.*) *s.f.* 3/6/21
Lang, B. J., *C.B., C.M.G., D.S.O., p.s.c., s.* 3/6/21
Morgan-Owen, L. I. G., *C.M.G., C.B.E., D.S.O., p.s.c., s.* 3/6/21
Thurlow, E. G. L., *D.S.O., p.s.c., s.* 3/6/21
Venning, W. K., *C.M.G., C.B.E., M.C., p.s.c., s.* 3/6/21
Wavell, A. P., *C.M.G., M.C., p.s.c.* [L] h.p. 3/6/21
Howard-Vyse, R. G. H., *C.M.G. D.S.O., p.s.c.*, h.p. 3/6/21
McCulloch, A. J., *D.S.O., D.C.M., p.s.c., s.* 3/6/21
Finlaison, J. B., *C.M.G.*, R. Mar., *p.s.c., A.D.C.* [R] 21/6/21
Hill, H. W., *C.M.G., D.S.O.* (*late R.A.*) *g., s.* 22/6/21
Clark, W. E., *C.M.G., D.S.O.* (*late R.A.*) *s.* 24/6/21
Richardson, J. J., *D.S.O.* (*Record Office*) 1/7/21
Rainsford-Hannay, F., *C.M.G., D.S.O.* (*late R.A.*) *p.s.c., s.* 1/7/21
Carey, W. L. J., *C.I.E.* (*late R.A.*) *o.* [*i*] (*temp. Col. on the Staff*) *s.* 13/7/21
Rowlandson, M. G. D., *D.S.O.*, Ind. Army, *p.s.c.* [L] *s.* 1/8/21
Simpson, J. C., Ind. Army *s.* 1/8/21
Ward, H. C. S., *C.I.E., O.B.E.*, Ind. Army, *p.s.c., s., s.* 1/8/21
Watkins, F. M., *C.B.E.*, R.A.P.C., *s.* 8/9/21
Tyrrell, J. F., *C.B.E.* (*late R.A.*) 8/9/21
Luck, B. J. M., *C.M.G., D.S.O.* (*late R.A.*) *g., s.* 8/9/21
VC Hore-Ruthven, *Hon.* A. G. A., *C.B., C.M.G., D.S.O., p.s.c.* (*temp. Col. Comdt.*) *s.* 15/10/21
Todd, A. G., *C.B.E., D.S.O.* (*late R.A.V.C.*) *s.* 16/10/21
Nicolay, B. U., *C.B.*, Ind. Army, *s.* 23/10/21
Geoghegan, N. M., *D.S.O.*, Ind. Army, *s.* 26/10/21
Brierley, G. T., *C.M.G., D.S.O.* (*late R.A.*) *g., s.* 22/11/21
Hearn, *Sir* Gordon, R., *Knt., C.I.E., D.S.O.* (*late R.E.*) *i.* 1/1/22
Wood, H. (*late R.E.*) *i.* 1/1/22
Price, T. R. C., *C.M.G., D.S.O., p.s.c.* 1/1/22
Mathew-Lannowe, E. B., *C.M.G., D.S.O., p.s.c., s.* 1/1/22
McHarg, A. A., *D.S.O.* (*late R.E.*) [*I*] *i.* 1/1/22
Hills, C. E., *O.B.E.* (*late R.A.S.C.*) *s., s.* 1/1/22
Browne, J. C., *C.M.G., D.S.O.* (*late R.A.S.C.*) *s.* 1/1/22
Crawley, R. P., *D.S.O., O.B.E., M.V.O.* (*late R.A.S.C.*) *s., s.* 1/1/22
Danford, B. W. Y., *D.S.O.* (*late R.E.*) h.p. 1/1/22
Moore, H. T. G., *C.M.G., D.S.O.* (*late R. Signals*) (*Record Office*) 1/1/22
Sewell, H. S., *C.M.G., D.S.O., s.* 1/1/22
Macleod, C. W., *C.M.G., D.S.O.* (*late R.A.S.C.*) *s.* 1/1/22
Moberly, A. H., *D.S.O.* (*late R.A.*) *g., s.* 1/1/22
Butterworth, R. F. A., *C.M.G., D.S.O.* (*late R.E.*) *s.* 1/1/22
Allardyce, J. G. B., *C.M.G., D.S.O.* (*late R.A.*) *s.* 1/1/22
Brandon, O. G., *C.M.G., D.S.O.* (*late R.E.*) 1/1/22
West, A. H. D., *D.S.O.* (*late R.A.*) *s.* 1/1/22
Harris, O. M., *D.S.O.* (*late R.A.*) (*S.C.*) *s.* 1/1/22
Walton, C., *D.S.O.* (*late R.E.*) 1/1/22
Simpson, H. C., *C.M.G., D.S.O.* (*late R.A.*) *g., s.* 1/1/22
Hezlet, R. K., *C.B.E., D.S.O.* (*late R.A.*) *p.s.c.* (*Research Dept.*) 1/1/22
Thomson, A. F., *D.S.O.* (*late R.A.*) *s.* 1/1/22
Goschen, A. A., *D.S.O.* (*late R.A.*) *p.s.c., s.* 1/1/22
Jelf, W. W., *C.M.G., D.S.O.* (*late R.A.*) *s.* 1/1/22
Sergison-Brooke, B. N., *C.M.G., D.S.O., p.s.c.* 1/1/22
Paynter, G. C. B., *C.M.G., D.S.O.* 1/1/22
Eden, S. H., *C.M.G., D.S.O.*.. *s.* 1/1/22
Williams, G. C., *C.M.G., D.S.O.* (*late R.E.*) *p.s.c.* (*temp. Col. on the Staff*) *s.* 1/1/22
Wethered, J. R., *C.M.G., D.S.O., p.s.c., s.* 1/1/22
Holland, L., *D.S.O., p.s.c., s.* 1/1/22
Heath, R. M., *C.M.G., D.S.O.* (*temp. Col. Comdt.*) *s.* 1/1/22
Drummond, *Hon.* M. C. A., *C.M.G., D.S.O., p.s.c., a.m.* 1/1/22
Norman, C. C., *C.M.G., D.S.O.* (*Spec. Appt.*) 1/1/22
Dunlop, W. B., *D.S.O., O.B.E.*, Ind. Army, *s.* 1/1/22
Temperley, A. C., *C.M.G., D.S.O., p.s.c., s.* 1/1/22
MacMahon, H. F. E., *C.B.E., M.C.*, Ind. Army, *p.s.c., s.* 1/1/22
Croft, W. D., *C.M.G., D.S.O.* (*late R. Tank Corps*) *p.s.c., s.* 1/1/22
Redman, A. S., *C.B.* (*late R.E.*) b.p. 1/1/22
Peck, S. C., *D.S.O.* (*late R.A.*) *p.s.c.* (*s.c.*) (*temp. Col. on the Staff*) *s.* 1/1/22
Dent, W., *C.B.E., D.S.O.*, Ind. Army, *p.s.c.*, [L] *a.m.* 1/1/22
Fordham, W. M., *C.B.E.*, Ind. Army, *p.s.c.* (*temp. Col. on the Staff*) *s.* 22/1/22
Meynell, G., *C.M.G., p.s.c.* [*I*] *s.* 11/2/22
Toller, H. B., *C.M.G.*, R.A.P.C. 10/3/22
Gardiner, R., *D.S.O.*, Ind. Army, *p.s.c.* [*I*] 10/3/22
Shewell, E. F., *C.M.G., D.S.O.* (*late R.A.*) *s.* 20/3/22
West, J. W., C.M.G., M.B., R.A.M.C., *K.H.S.* (*temp. Col.*) *s.* 15/4/22
Tweedie, W. J. B., *C.M.G., C.B.R.* (*Record Office*) 15/4/22

Digitized by Google

(In this list Brevet Colonels are shown in italic type.)

Trimnell, W. D. C., *C.B., C.M.G.*, R.A.O.C., *s., f.* 7/5/22
Edwards, C. V., *C.M.G., D.S.O., s.* 3/6/22
Hodgson, P. E., *D.S.O. (late R.E.) s.* 3/6/22
Kelly, W. H. F., *D.S.O. (late R.A.S.C.) s.* 3/6/22
Cutbill, R. H. L., *C.M.G., D.S.O. (late R.A.S.C.) (S.C.) s.* 3/6/22
Percival, *Sir* Harold F. P., *K.C.M.G., C.B.E., D.S.O. (late R.A.S.C.)* [L] *s.* 3/6/22
Wighton, E. J., *D.S.O. (late R.A.) g.*, h.p. 3/6/22
Niven, O. C., *D.S.O. (late R.A.) g.*, h.p. 3/6/22
Maitland-Addison, J. F. E. N. *(late R.A.) p.s.c. (Ord. Committee)* 3/6/22
Wace E. G., *C.B., D.S.O. (late R.E.) p.s.c.* [L] h.p. 3/6/22
Caddell, H. M., *C.M.G., D.S.O. (late R.A.S.C.)* h.p. 3/6/22
Gayer-Anderson, T. G., *C.M.G., D.S.O. (late R.A.) p.s.c., s.* 3/6/22
Harrison, J. M. R., *D.S.O. (late R.A.) p.s.c., s.* 3/6/22
Tompson, R. H. D., *C.M.G., D.S.O. (late R.A.) p.s.c., g.* [*f*] *s.* 3/6/22
Alston, F. G., *C.M.G., D.S.O. (Spec. Appt.)* 3/6/22
Dorling, F. H., *D.S.O., p.s.c.*, h.p. 3/6/22
Gillett, C. R., *D.S.O. (late R.A.) g., s.* 3/6/22
Freeland, J. O., *C.B.E.*, Ind. Army, *p.s.c., s.* 3/6/22
Milward, C. A., *C.I.E., C.B.E., D.S.O.*, Ind. Army, *p.s.c., A.D.C., s.* 3/6/22
Butler, S. S., *C.M.G., D.S.O.*, h.p. 3/6/22
Clayton, E. R., *C.M.G., D.S.O., p.s.c.*, h.p. 3/6/22
Mudie, T. C., *D.S.O. (late R. Tank Corps) p.s.c. (temp Col. Comdt.) s.* 3/6/22
Popham, R. S., *C.M.G., D.S.O.*, h.p. 3/6/22
Lindsay, G. M., *C.M.G., D.S.O. (late R. Tank Corps) p.s.c. (temp. Col. on the Staff) s.* 3/6/22
Neilson, W. G., *C.M.G., D.S.O., p.s.c., s.* 3/6/22
Wilson-Johnston, W. E., *C.I.E., C.B.E., D.S.O.*, Ind. Army, *p.s.c., s.* 3/6/22
Giles, E. D., *C.M.G., D.S.O.*, Ind. Army, *p.s.c. (temp. Col. Comdt.) s.* 3/6/22
Catty, T. C., *C.M.G., D.S.O.*, Ind. Army, *p.s.c., s.* 3/6/22
Orton, S. B., Ind. Army, *p.s.c., s.* 3/6/22
Laird, K. M., *D.S.O. (late R. Tank Corps) p.s.c., s.* 3/6/22
Vernon, H. A., *D.S.O. (late R. Signals) (Spec. Appt.)* 3/6/22
Watson, H. W. M., *C.M.G., D.S.O., p.s.c., c.o.* 3/6/22
Howard, H. C. L., *C.M.G., D.S.O., p.s.c., s.* 3/6/22
Nisbet, T., *C.M.G., D.S.O.*, Ind. Army, *s.* 3/6/22
Lloyd, C. R., *D.S.O.*, Ind. Army, *s.* 3/6/22
Cochran, G. W., *D.S.O.*, Ind. Army 3/6/22
Prickett, C. H., *D.S.O. (late R. Signals) s.* 3/6/22
Hardcastle, E. L., *D.S.O. (late R.A.) g., s.* 23/6/22
Brome, H. E. R. R., C.M.G., D.S.O., R.S. Fus., *p.s.c.* 1/7/22
Buchanan, K. G., C.M.G., D.S.O., Seaforth, *p.s.c.* 1/7/22
Nicholson, O. H. L., C.M.G., D.S.O., King's Own R., *p.s.c.* 1/7/22
Hill, W. P. H., C.M.G., D.S.O., Loyal R., *p.s.c.* 1/7/22
Oldfield, A. C., *D.S.O.*, R.A.O.C., *o., s.* 1/7/22
St. John, E. F., *C.M.G., D.S.O. (late R.A.) p.s.c., s.* 24/7/22
Blaker, W. F., *D.S.O., O.B.E. (late R.A.)* [L] *(Mil. Attaché)* 24/7/22
Bainbridge, N. B., *C.B., C.M.G., D.S.O.*, R.A.O.C., *o.* 25/7/22
Harbord, C. R., *C.M.G., D.S.O.*, Ind. Army *(temp. Col. Comdt.) s.* 1/9/22
D'Elnkson, E. T., *D.S.O. (late R.A.M.C.) s.* 15/9/22
Tandy, E. A. *(late R.E.) (temp. Col. Comdt.) t.* 24/9/22
Dalby, T. G., D.S.O., K.R.R.C. 30/9/22
O'Gorman, C. J., *D.S.O. (late R.A.M.C.) V.H.S., s.* 10/10/22
McDonald, J. H., *M.B.*, Ind. Med. Serv., *K.H.P.* 25/10/22
Cochrane, A. W. R., *M.B., F.R.C.S.*, Ind. Med. Serv. 9/11/22
Hancock, M. P., *D.S.O. (Record Office)* 12/11/22
Bingham, C. H. M., *C.M.G., D.S.O. (late R.A.S.C.) p.s.c., s. (Record Office)* 21/11/22
Temple, R. C., *C.B., O.B.E.*, R. Mar. [R] 11/12/22
Paterson, R. O., *O.B.E.*, R. Mar. 11/12/22
Clark, J. A. M. A., *C.B., C.M.G.*, R. Mar. 1/1/23
Stockwell, C. I., C.B., C.M.G., D.S.O., R.W. Fus., *p.s.c.* 1/1/23
Bernard, D. J. C. K., C.M.G., D.S.O., Rifle Bde. *p.s.c., s.* 1/1/23
McClintock, R. S., *D.S.O. (late R.E.) p.s.c., q.s.*, h.p. 1/1/23
Twist, E. F., h.p. 1/1/23
Allason, W., *D.S.O.* [L] h.p. 1/1/23
Green, W. G. K., *C.M.G., D.S.O.*, Ind. Army *(temp. Col. Comdt.) s.* 1/1/23
Done, R. J., *D.S.O. (late R.E.) s.* 1/1/23
Beddy, B. L., *D.S.O. (late R.A.S.C.) s.* 1/1/23
Evans, W. H., *D.S.O. (late R.E.) s.* 1/1/23
Warrington-Morris, W. D. *(late R.A.) o. (Spec. Appt.)* 1/1/23
Bourchier, R. W. H., *D.S.O. (late R.A.)* h.p. 1/1/23
Smith, H. C., *D.S.O. (late R. Signals) p.s.c. (Spec. Appt.)* 1/1/23
McGrath, A. T., *D.S.O. (late R.A.) p.s.c., s.* 1/1/23
Cameron, O. S., *D.S.O. (late R.A.)* h.p. 1/1/23
Haig, C. H., *C.B.E., D.S.O.*, h.p. 1/1/23
Duncan, H.C., *D.S.O., O.B.E.*, Ind. Army, *p.s.c., s.* 1/1/23
Barker, E. F. W., *C.B.E., D.S.O. (late R. Signals)* h.p. 1/1/23
Loch, J. C., Ind. Army, *s.* 1/1/23
Sandilands, H. R., *C.M.G., D.S.O. (S.C.) s.* 1/1/23
Buchanan-Dunlop, H. D., *C.M.G., D.S.O., c.*, h.p. 1/1/23
Keen, P. H., Ind. Army, *s.* 1/1/23
Lakin, J. H. F., *C.S.I.*, Ind. Army, *p.s.c., s.* 1/1/23
Robertson, D. E., *D.S.O.*, Ind. Army, *s.* 1/1/23
Spencer, J. A. W., *C.M.G., D.S.O., p.s.c., s.* 1/1/23
Mordaunt, O. C., *D.S.O. (late R. Signals)* h.p. 1/1/23
Venning, F. E. W., *C.B.E., D.S.O.*, Ind. Army, *p.s.c., s.* 1/1/23
Robinson, J. H, *o. (Inspn. Staff)* 1/1 23
Piggott, F. S. G., *D.S.O. (late R.E.) p.s.c.* [L] h.p. 1/1/23
Gepp. E. C., *D.S.O., p.s.c., s.* 1/1/23
Walker, C. W. G., *D.S.O.*, Ind. Army, *p.s.c.* 1/1/23
Dodd, A. H. R., Ind. Army, *p.s.c.* 1/1/23
Saunders, M., *D.S.O.*, Ind. Army, *p.s.c.* [L] *s.* 1/1/23
Morant, H. H. S., *D.S.O., s.* 7/1/23
Bensley, C. H., *C.I.E.*, Ind. Med. Serv., *K.H.P.* 8/1/23
Gibbs, A. A., Ind. Med. Serv., *K.H.P., s.* 22/1/23
Gregson, H. G. F. S., *C.M.G.*, R.A.O.C., *s., o., s.* 1/2/23
Ainsworth, H., *M.B., F.R.C.S.*, Ind. Med. Serv., *K.H.S.* 3/5/23
Daldy, A. W., *O.B.E.*, Ind. Army 16/5/23
Jervis, H. S., *M.C., p.s.c., s.* 23/5/23
Perreau, C. N., *C.M.G., s.* 26/5/23
Acworth, L. R., *C.B.E.*, R.A.O.C., *s., o., s.* 30/5/23
Jury, E. C., *C.M.G., M.C., p.s.c.*, h.p. 2/6/23
Herrick, H., *C.M.G., D.S.O. (late R.A.M.C.) s.* 3/6/23
Lockett, W. J., *D.S.O.*, h.p. 3/6/23
Battye, I. U., *D.S.O.*, Ind. Army 3/6/23
Savage, A. J., *D.S.O. (late R.E.)* h.p. 3/6/23
Chauncy, C. H. K., *C.B.E.*, Ind. Army, *s.* 3/6/23
Little, A. C., *D.S.O.*, h.p. 3/6/23
Blount, G. P. C., *D.S.O. (late R.A.) g., s.* 3/6/23
Greene, A. C. R. *(late R.A.) p.s.c.*, h.p. 3/6/23
Sherbrooke, N. H. C., *D.S.O. (late R.A.) p.s.c.*, h.p. 3/6/23
Crofton, M., *D.S.O. (late R.A.)* h.p. 3/6/23
Clark, C. H., *D.S.O. (late R.A.)* h.p. 3/6/23
Belgrave, J. D., *D.S.O. (late R.A.) p.s.c. (R.N. Coll.)* h.p. 3/6/23
Clementi, J., *O.B.E.*, Ind. Army 3/6/23
Jeffery, W. H., *C.S.I., C.I.E.*, Ind. Army, *s.* 3/6/23
McConaghy, J. G., *D.S.O., M.V.O.*, Ind. Army 3/6/23
Ridgeway, D. G., *D.S.O.*, Ind. Army, *p.s.c., s.* 3/6/23
Rogers, G. H., Ind Army, *p.s.c., s.* 3/6/23
Willis, E. S. C., *D.S.O., O.B.E.*, Ind. Army 3/6/23
Ross, A. O., *D.S.O.*, Ind. Army 3/6/23
Bannatyne, N. C., Ind. Army, *p.s.c., s.* 3/6/23
Anderson, W. H., *C.B.E.*, Ind. Army *(temp. Col. on the Staff) s.* 3/6/23

Digitized by Google

(In this list Brevet Colonels are shown in italic type.)

Shuttleworth, B. W., Ind. Army, *p.s.c.* 3/6/23
Scott, A. E. S., Ind. Army, *p.s.c.* 3/6/23
Gillies, F. G., *O.B.E.*, Ind. Army, *p.s.c.* 3/6/23
Reinhold, H. E., *M.C.*, Ind. Army, *p.s.c.* [L] 3/6/23
Strettell, C. B. D., Ind. Army 3/6/23
Flood, J. D. M., Ind. Army 3/6/23
Willoughby, D. V., *D.S.O.*, Ind. Army, *p.s.c.* 3/6/23
Scott, H. St. G. S., *D.S.O.*, Ind. Army 3/6/23
Mills, A. M., *D.S.O.*, Ind. Army 3/6/23
de Burgh, E., *D.S.O.*, *O.B.E.*, Ind. Army, *p.s.c.*, *s.* 3/6/23
Broad, C. N. F., *D.S.O.* (*late R. Tank Corps*) *p.s.c.*, *s.* 3/6/23
Elphinstone-Dalrymple, *Sir* Francis N., *Bt.*, *O.B.E.*, *D.S.O.* (*late R.A.*) *s.* 3/6/23
Ogilvy, D., *D.S.O.*, *O.B.E.* (*late R.E.*) *s.* 3/6/23
Rome, C. L., *D.S.O.* (*temp. Col. Comdt.*) *s.* 3/6/23
Fanshawe, R. W., *C.M.G.*, R.A.P.C. 6/6/23
Liddell, C. G., C.M.G., C.B.E., D.S.O., Leicester R., *p.s.c.* 23/6/23
Bayley, A. G., C.B.E., D.S.O., Oxf. & Bucks. L.I., *p.s.c.* 23/6/23
Perry, E. L., *D.S.O.*, Ind. Med. Serv., *K.H.S.*, *s.* 24/6/23
MacGeagh, H. D. F., *C.B.E.*, *T.D.*, *K.C.* (*Spec. Appt.*) 1/7/23
Mainprise, C. W., *D.S.O.* (*late R.A.M.C.*) *s.* 29/7/23
Heyland, A. K., *D.S.O.*, Ind. Army, *s.* 30/8/23
Fleming, A. N., *D.S.O.*, *M.B.*, *F.R.C.S. Edin.*, Ind. Med. Serv., *K.H.S.*, *s.* 6/9/23
Kennedy, J. C., C.B.E., M.D., R.A.M.C., *K.H.P.* (*temp. Col.*) 27/9/23
Chetwynd-Stapylton, B. H., *C.B.E.*, *p.s.c.* (*Spec. Appt.*) 16/10/23
Lumb, F. G. E., *D.S.O.*, *M.C.*, Ind. Army 15/11/23
Tuck, C. H. A., *C.I.E.*, Ind. Army 15/11/23
Ellis, A. C. S. B., *C.B.E.*, Ind. Army, *p.s.c.* 1/12/23
Tomkinson, H. A., *D.S.O.* (*temp. Col. Comdt.*) *s.* 21/12/23
Houghton, J. W. H., *D.S.O.*, *M.B.* (*late R.A.M.C.*) *s.* 26/12/23
Goldsmith, G. M., *C.B.E.*, *M.B.* (*late R.A.M.C.*) *s.* 26/12/23
Lloyd, R. H. (*late R.A.M.C.*) *V.H.S.*, *s.* 26/12/23
Packer, H. D., *C.I.E.* (*late R.A.M.C.*) *s.* 26/12/23
O'Sullivan, H. D. E., *C.B.E.*, R. Mar. 1/1/24
Finlay, R. F., *D.S.O.*, Ind. Army 1/1/24
Abbay, B. N., Ind. Army 1/1/24
Stewart, A. E., *M.C.*, Ind. Army 1/1/24
Needham, R. A., C.I.E., D.S.O., M.D., Ind. Med. Serv. 2/2/24
Bakhle, C. R., Ind. Med. Serv. 27/2/24
Churchill, A. P. (*Record Office*) 2/3/24
de Putron, C. [*l*] h.p. 22/3/24
Andrews, A. E., *O.B.E.*, h.p. 27/3/24
Baines, H. F. E., *D.S.O.*, Ind. Med. Serv., *s.* 14/4/24
Conway-Gordon, E. C. W., *C.I.E.*, Ind. Army, *p.s.c.* 29/5/24
Haswell, C. H., R.E., *s.* 30/5/24
Hime, H. C. R., D.S.O., M.B., R.A.M.C. (*Record Office*) 28/6/24
Molloy, P., R. Mar. 9/7/24
Bailey, W. B., *D.S.O.*, Ind. Army 1/8/24
Arthur, L. F., *D.S.O.*, *O.B.E.*, Ind. Army, *p.s.c.* [L] 5/8/24
Gillespie, R. St. J., *C.I.E.*, *O.B.E.* (*late R.E.*) *i.* 12/8/24
Rutherford, N. J. C., *D.S.O.*, *M.B.* (*late R.A.M.C.*) *s.* 28/8/24
Knox, R. W., *D.S.O.*, *M.B.*, *F.R.C.S.*, Ind. Med. Serv., *s.* 24/9/24
Broughton, T. D. (*late R.E.*) (*temp. Col. Comdt.*) *s.* 25/9/24
Vander Byl, J., *D.S.O.* (*Spec. Appt.*) 1/11/24
Jesse, J. L., *C.M.G.*, *D.S.O.* (*late R.A.S.C.*) *s.* 26/11/24
Gervers, F. R. S., *C.I.E.* (*late R.E.*) (*temp. Col. Comdt.*) *s.* 5/12/24
Keddie, H. W. G., *C.B.E.*, *D.S.O.*, R.A.O.C. [*l*] *s.*, *f.*, *s.* 6/12/24
Ravenhill, H. S., *C.M.G.*, R.A.P.C., *s.* 10/12/24
Hill, D. J. J., *C.M.G.*, *D.S.O.*, R.A.O.C., *s.*, *o.*, *s.* 13/12/24
Muscroft, W. St. C., Ind. Army, *s.* 21/12/24
Irvine, F. S., C.M.G., D.S.O., M.B., R.A.M.C. 31/12/24
Cowie, H. E. C., *C.B.E.*, *D.S.O.* (*late R.E.*) *i.* 1/1/25
Stewart, H. A., *D.S.O.*, *O.B.E.* (*late R.A.S.C.*) (*Spec. Appt.*) 1/1/25
Williams, A. F. C., *D.S.O.*, Ind. Army, *p.s.c.*, *s.* 1/1/25
Le Gort, *The Visct.*, *D.S.O.*, *M.V.O.*, *M.C.*, *p.s.c.* (*Spec. Appt.*) 1/1/25
Shinkwin, I. R. S., *C.M.G.*, *D.S.O.* (*late R.A.S.C.*) *s.*, *s.* 5/1/25
Smith, J. L., Ind. Army, *s.* 16/1/25
Hamer, M. A., *D.S.O.*, *M.C.*, Ind. Army, *p.s.c.*, *s.* 1/2/25
Jackson, V. L. F. P., Ind. Army 7/2/25
Davis, G. H., Ind. Army, *s.* 20/2/25
Walker, W. B., Ind. Army, *s.* 21/2/25
Boulton, H., *C.B.E.*, *M.B.*, Ind. Med. Serv., *s.* 5/3/25
Crawford, V. J., *D.S.O.* (*late R.A.M.C.*) *s.* 26/3/25
Kukday, K. V., *C.I.E.*, Ind. Med. Serv. 28/3/25
Mackenzie, W. S., *O.B.E.*, R.A.P.C., *s.* 10/4/25
Wilkes, G. S., Ind. Army, *o.* 1/5/25
Clapham, D., *D.S.O.*, *O.B.E.* (*late R.A.*) *g.* (*Ord. Committee*) 1/5/25
Riccard, J. S., *O.B.E.*, Ind. Army, *s.* 1/5/25
Fenton, A., *M.B.*, Ind. Med. Serv. 9/6/25
Baker, J., C.B.E., R.A.O.C., *s.*, *o.*, *s.* 1/7/25
Henderson, P. H., D.S.O., M.B., R.A.M.C., *s.* 1/7/25
Brownrigg, W. D. S., D.S.O., Foresters, *p.s.c.*, *s.* 1/7/25
Hudson, C., *C.I.E.*, *D.S.O.*, *F.R.C.S.*, *Edin.* Ind. Med. Serv., *s.* 1/7/25
Pepys, G. L., D.S.O., Ind. Army, *p.s.c.* [L] 1/7/25
Anthony, W. S., *C.M.G.* (*late R.A.V.C.*) *s.* 24/8/25
Pallin, W. A., *C.B.E.*, *D.S.O.*, *F.R.C.V.S.* (*late R.A.V.C.*) *s.* 25/10/25
Daubeny, R. E., *C.B.E.*, R.A.P.C., *s.* 16/11/25
Young, R. A. B., *O.B.E.*, R.A.P.C. 10/12/25
Musson, A. I., R.A.P.C. 10/12/25
Delap, G. G., *C.M.G.*, *D.S.O.* (*late R.A.M.C.*) *s.* 26/12/25
Kelly, E. H., D.S.O., M.C., R.E., *p.s.c.*, *s.* 1/1/26
Wroughton, A. O. B., *D.S.O.* (*late R.A.M.C.*) 15/2/26
Ryan, E., C.M.G., D.S.O., R.A.M.C., K.H.P. 18/2/26
Cruddas, H. M., *C.M.G.*, *O.B.E.*, Ind. Med. Serv. 9/3/26
Shuttleworth, A. R. B., *p.s.c.*, Ind. Army, *s.* 22/3/26
Fry, A. B., *C.I.E.*, *D.S.O.*, *M.D.*, Ind. Med. Serv. 1/4/26
Langstaff, J. W., *D.S.O.* (*late R.A.M.C.*) *s.* 15/4/26
Wood, L. (*late R.A.M.C.*) 1/6/26
Sewell, E. P., *C.M.G.*, *M.B.* (*late R.A.M.C.*), *V.H.S.*, *s.* 3/6/26
Henslow, E. L. W., *O.B.E.*, *M.C.*, *s.* 3/6/26
Little, A. G., *C.M.G.*, R. Mar. 16/6/26
Mayhew, C. L., R. Mar. 16/6/26
Williams, A. J., *D.S.O.*, *F.R.C.V.S.* (*late R.A.V.C.*) *s.* 28/6/26
Babington, M. H., *D.S.O.* (*late R.A.M.C.*) *s.* 30/6/26
Minshull-Ford, J. R. M., D.S.O., M.C., 1 Bn. S. Stafford R. [*l*] 1/7/26
Montague-Bates, F. S., C.B., C.M.G., D.S.O., 1 Bn. E. Surrey R. 1/7/26
Hill, E. F. J., D.S.O., M.C., R.E. 1/7/26
Harvey, A. W. M., M.B., Ind. Med. Serv., *s.* 1/7/26
Hamerton, A. E., C.M.G., D.S.O., R.A.M.C., *s.* 1/7/26
Shaw, H. M. D., D.S.O., Ind. Army 1/7/26
Murray, K. D. B., D.S.O., Ind. Army, *p.s.c.*, *s.* 1/7/26
Roch, H. S., *C.M.G.*, *C.B.E.*, *D.S.O.* (*late R.A.M.C.*) *s.* 10/7/26

MILITIA.

COLONELS.

⚔Lynch, C. J. 3/6/18
⚔Williams, A. E., *D.S.O.*, *A.D.C.* 1/1/19
⚔Williams, L., *t.a.* 1/1/19
⚔Cameron of Lochiel, D. W., *C.M.G.*, *A.D.C.*, *t.a.* 1/1/19
⚔Hankey, C. G. H. A., *t.a.* 1/1/19
⚔*Palmer, C. H. D.*, 3 Bn. Leicester R. 1/1/19
⚔Hesketh, R. J. L., *C.B.E* (*Comdg. 7 Bn. R. Fus.*) 1/1/19
Hill, R. F. W., 3 Bn. Devon R. 1/1/19
⚔Collison, C. S., *D.S.O.*, Bt. Col. ret. pay 1/1/19
⚔James, L., *C.B.E.*, *D.S.O.* 9/6/20

Digitized by Google

TERRITORIAL ARMY.

COLONELS.

(In this list Brevet Colonels are shown in italic type.)
(§ Date of the Officer's corresponding rank in the Volunteer Force.)

⚔Stradbroke, *The Earl of, K.C.M.G., C.B., C.V.O., C.B.E., V.D., T.D., A.D.C.* 26/6/02
⚔Lovat, *The Lord, K.T., K.C.M.G., K.C.V.O., C.B., D.S.O., T.D.* (*Col. Comdt. The Lovat Scouts*) (*Hon. Maj. in Army*) *A.D.C., t.a.* 1/4/08
⚔Denbigh and Desmond, *The Earl of, C.V.O., T.D., A.D.C.* (*Col. Comdt. Hon. Art. Co.*) *t.a.* 21/4/11
Kenyon, *The Lord, K.C.V.O., T.D., A.D.C., t.a.* 11/6/12
⚔Forbes-Leith, *Sir* Charles R., *Bt., O.B.E.* (*Lt.-Col. ret. pay*) (*Gent.-at-Arms*) *A.D.C.* 21/9/12
⚔Sheen, A. W., *C.B.E., T.D., M.D., t.a.* 31/5/16
⚔Bruce-Porter, *Sir* H. E. Bruce, *K.B.E., C.M.G., t.a.* 31/5/16
⚔Sharp, A. D., *C.B., C.M.G., T.D., F.R.C.S.* (*Edin.*) *K.H.S., t.a.* 31/5/16
⚔Evatt, E. J. R., *D.S.O., M.B.* 31/5/16
⚔Soltau, A. B., *C.M.G., C.B.E., T.D., M.D., F.R.C.S., K.H.P., s.* 1/6/16
⚔Burgess, P. C., *T.D.* 1/6/16
⚔Dent, H. H. C., *T.D., M.B., F.R.C.S.* 1/6/16
⚔Edington, G. H., *T.D., M.D., F.F.P.S., K.H.P., t.a.* 1/6/16
⚔Westmacott, F. H., *C.B.E., T.D., F.R.C.S., s., t.a.* 3/6/17
⚔Atholl, *Rt. Hon. the Duke of, K.T., G.C.V.O., C.B. D.S.O., T.D.* (*Col. Comdt. Sco. Horse Scouts*) (*Bt. Maj. ret. pay*) *A.D.C., t.a.* 5/8/18
⚔King, E. J., *C.M.G., T.D., t.a.* 5/8/18
⚔Prior, B. H. L., *D.S.O., T.D.* (*Hon. Lt. in Army*) 5/8/18
⚔Lister, J. F., *C.M.G., T.D., M.I.E.E.* 5/8/18
⚔Hutchison, R. L., *T.D.* (*Hon. Lt. in Army*) 5/8/18
Grant, P., *T.D.* 5/8/18
⚔Johnson, R. A., *C.B.E., T.D.* (*Hon. Lt. in Army*) 5/8/18
⚔Sandall, T. E., *C.M.G., T.D.* 5/8/18
⚔Brodrick, *Hon.* A. G., *T.D., A.D.C., t.a.* 5/8/18
⚔Tabor, J. C., *T.D.* 5/8/18
⚔Heath, E. C., *D.S.O.* [*I*] 5/8/18
⚔Robertson, C. McL., *D.S.O., T.D., t.a.* 5/8/18
⚔Gosling, G., *O.B.E., T.D.* (*Hon. Capt. in Army*) 5/8/18
⚔Radcliffe, N. R., *C.I.E., D.S.O.*, Capt. ret. pay 5/8/18
⚔Frazer, F. A., *D.S.O., T.D.* 5/8/18
⚔Drayson, A. P., *O.B.E., T.D., t.a.* 5/8/18
⚔Cheesewright, W. F., *D.S.O., T.D.* 5/8/18
⚔Needham, J. G., *D.S.O., O.B.E., T.D., t.a.* 5/8/18
⚔Moss-Blundell, F. B., *C.M.G., D.S.O., T.D., t.a.* 5/8/18
⚔Exeter, *The Marq. of, C.M.G., A.D.C., t.a.* 5/8/18
Le Rossignol, A. E., *C.B., T.D., M.Inst.C.E., M.I.E.E.* 5/8/18
⚔Whitley, *Sir* Edward N., *K.C.B., C.M.G., D.S.O., T.D., t.a.* 8/8/18
⚔Pinkney, E. W. R., *D.S.O., T.D., t.a.* 15/8/18
⚔Kensington, *The Lord, C.M.G., D.S.O., T.D.* 18/8/18
⚔Bayliffe, A. D., *C.M.G., T.D., t.a.* 31/8/18
⚔Watney, F. D., *C.B.E., T.D.* 1/9/18
⚔Grant, M. H., Capt. ret. pay [*I*] 4/9/18
⚔McDonald, A. W., *D.S.O., T.D.* (*Hon. Capt. in Army*) *t.a.* 26/9/18
⚔Goodman, G. D., *C.B., C.M.G., D.S.O., V.D., T.D., A.D.C., t.a.* 14/10/18
⚔Spence-Colby, C. J. H., *C.M.G., D.S.O., T.D.* 21/10/18
Dimond, C. F. W., *T.D.* 29/10/18
⚔Harman, A. R., *C.M.G., D.S.O.*, Maj. ret. pay (*Res. of Off.*) 7/11/18
⚔Smith, G. E. S., *D.S.O., T.D.* (*Hon. Lt. in Army*) *t.a.* 9/11/18
⚔Scott, F. W. A., *D.S.O.* 26/11/18
⚔Eley, E. H., *C.M.G., C.B.E., D.S.O., T.D., s., t.a.* 3/12/18
⚔Bruce, G. T., *C.M.G., D.S.O., T.D., t.a.* 17/2/19
⚔Pearson, G. T., *C.B.E., T.D.* 26/2/19
⚔Mercer, E. G., *C.M.G., T.D.* (*Hon. Capt. in Army*) 4/3/19
⚔Birtwistle, A., *C.B., C.M.G., D.S.O., T.D., t.a.* 9/3/19
⚔Raymer, R. R., *C.M.G., D.S.O.* (*Hon. Lt. in Army*) *t.a.* 9/5/19
⚔Findlay, J. M., *D.S.O., T.D.* 26/11/19
⚔Wraith, E. A., *C.B.E., D.S.O., T.D., s.* 16/2/20
⚔Ducat, A. D., *D.S.O., T.D., M.B.* 16/2/20
⚔Maxwell, A., *C.B., C.M.G., D.S.O., T.D., t.a.* 12/3/20
⚔Darlington, *Sir* Henry C., *K.C.B., C.M.G., T.D.* (*Hon. Lt. in Army*) *t.a.* 3/5/20
⚔Treffry, E., *C.M.G., O.B.E., T.D.* (*Hon. Capt. in Army*) *t.a., s.* 1/6/20
⚔MacGregor, A., *T.D.* 1/6/20
⚔Macmillan, A., *O.B.E., T.D., t.a.* 15/7/20
Wharton, W. H. A., *O.B.E., V.D., T.D., A.D.C., t.a.* 7/8/20
⚔*Ashwanden, S. W. L.*, D.S.O., T.D., R.A. (T.A.) 12/9/20
⚔Youden, W. A., *O.B.E., T.D.* 23/9/20
⚔Chapman, R., *C.M.G., D.S.O., T.D., t.a.* 26/9/20
⚔*Eton, E.*, D.S.O., T.D., R.A. (T.A.) *t.a.* 21/10/20
⚔Martin, J. G., *T.D., M.B., s., t.a.* 10/12/20
⚔Dutton, R. B., *D.S.O., T.D.* 10/2/21
⚔Bousfield, H. D., *C.M.G., D.S.O., T.D.* (*Hon. Lt. in Army*) *t.a.* 14/2/21
⚔Shute, J. J., *C.M.G., D.S.O., T.D.* 22/3/21
⚔Reynolds, L. L. C., *D.S.O., T.D., t.a.* 17/4/21
⚔Gillett, W. A., *T.D., t.a.* 10/5/21
⚔*Gaskell, J. C.*, T.D., R.A. (T.A.) (*Hon. Lt. in Army*) [L] *t.a.* 14/6/21
⚔Pank, C. H., *C.M.G., D.S.O., T.D., s.* 26/7/21
⚔Brown, J., *C.B., C.B.E., D.S.O., T.D., s., t.a.* 17/8/21
⚔Streatfeild, H. S. J., *D.S.O.* 25/10/21
⚔*Roberts, H. G.*, O.B.E., T.D., 4 Bn. P.W. Vols., *t.a.* 10/2/22
⚔Anderson, W. H., *T.D., t.a.* 15/2/22
⚔Boxall, A. P., *O.B.E., T.D., t.a.* 18/2/22
⚔*Bazendale, J. F. N.*, T.D., R.A. (T.A.) (*Hon. Lt. in Army*) *t.a.* 23/8/22
⚔Campion, Sir William R., *K.C.M.G., D.S.O., T.D.* 31/3/22
⚔Sugden, R. E., *C.B., C.M.G., D.S.O., T.D.* (*Hon. Lt. in Army*) *t.a.* 14/7/22
⚔Wilson, H. G., *D.S.O., T.D.* 4/11/22
⚔Danielsen, F. G., *D.S.O., T.D.* [L] *A.D.C., t.a.* 27/11/22
⚔Saunders, H. C., *D.S.O., T.D., t.a.* 1/1/23
⚔*Lucey, W. F.*, C.M.G., D.S.O., T.D., R.A. (T.A.) *t.a.* 1/1/23
⚔Leslie, D. H. (*Lt. ret. pay*) *t.a., s.* 24/1/23
⚔Murray-White, R. S., *C.B.E., D.S.O., s., t.a.* 20/2/23
⚔*Joseph, R. H.*, D.S.O., T.D., R.E. (T.A.) *t.a.* 3/3/23
⚔*Greenwood, C. F. H.*, D.S.O., O.B.E., T.D., 22 Lond. R., *t.a.* 27/3/23
⚔Troup, G. A., *T.D., M.D., s.* 18/4/23
⚔Cohen, J. W., *C.M.G., C.B.E., D.S.O., T.D.* 3/5/23
⚔*Clowes, G. C. K.*, D.S.O., O.B.E., T.D., 14 Lond. R. (*S.C.*) *t.a.* 15/5/23
⚔Arthur, J. M., *C.M.G., D.S.O., T.D., t.a.* 5/6/23
⚔Sempill, *The Lord* (*Capt. ret. pay*) *A.D.C., t.a.* 4/11/23
⚔Walker, J., *D.S.O., T.D.* 16/2/24
⚔Kaye, H. S., *D.S.O., M.C.* (*Lt. Col. Res. of Off.*) 16/2/24
⚔*Ritson, J. R.*, O.B.E., T.D., 8 Bn. Durham L.I. (*Hon. Lt. in Army*) *t.a.* 16/2/24
⚔Thompson, R., *T.D., t.a.* 16/2/24
⚔*Pilkington, W. N.* D.S.O., T.D., 5 Bn. P.W. Vols., *t.a.* 16/2/24
⚔White, C. R., *D.S.O., T.D., M.B., s., t.a.* 16/2/24
⚔Whalley, F., *D.S.O., T.D., M.B., s., t.a.* 16/2/24
⚔*Partridge, L.*, D.S.O., T.D., 3 Bn. Mon. R., *t.a.* 16/2/24
⚔Lawrence, *Hon.* G., *D.S.O., t.a.* 16/2/24
⚔Coussmaker, L. J., *D.S.O., M.C., T.D.* 16/2/24
⚔*Dowdeswell, W.*, T.D., 5 Bn. Welch R., *t.a.* 16/2/24
⚔Smith, B. A., *D.S.O., M.C., T.D., s., t.a.* 16/2/24
⚔Potter, C. K., *D.S.O., M.C., T.D.* (*Hon. Lt. in Army*) *t.a.* 16/2/24
⚔*David, T. J.*, D.S.O., O.B.E., T.D., R.A. (T.A.) *t.a.* 16/2/24

Digitized by Google

Colonels—contd.

(In this list Brevet Colonels are shown in italic type.)

⚔Allen, C. G., *M.C., T.D., t.a.* 16/2/24
⚔*Sharpe, G. W.*, O.B.E., T.D., 5 Bn. King's Own R., *t.a.* 16/2/24
⚔Hart, L. H. P., *D.S.O., T.D., s., t.a.* 16/2/24
⚔*Jones, H. P.*, D.S.O., T.D., R.A. (T.A.) *t.a.* 16/2/24
⚔*Pickering, E. W.*, D.S.O., R.A. (T.A.) *t.a.* 16/2/24
⚔*McPherson, J.*, D.S.O., T.D., R.A. (T.A.) *t.a.* 16/2/24
⚔*Boyd, J.*, T.D., 6 Bn. Cameronians, *t.a.* 16/2/24
⚔*Moore, C. G.*, M.C., T.D., 8 Bn. Manch. R., *t.a.* 16/2/24
⚔*McKaig, J. B.*, D.S.O., T.D., 6 Bn. The King's R., *t.a.* 16/2/24
⚔Courthope, *Sir* George L., *Bt., M.C., T.D.*, m.p., *t.a.* 16/2/24
⚔*Isaac, O. L.*, T.D., M.B., F.R.C.S., R.A.M.C. (T.A.) *t.a.* 16/2/24
⚔*Blatherwick, T.*, D.S.O., M.C., T.D., 6/7 Bn. Manch. R., *t.a.* 16/2/24
⚔*Bury*, The Visct., M.C., R.A. (T.A.) (*Maj. Res. of Off.*) *t.a.* 16/2/24
⚔*Wilberforce, H. H.*, D.S.O., T.D., R.A.S.C. (T.A.) *t.a.* 16/2/24
⚔*Wright, N. I.*, D.S.O., 7 Bn. Northd. Fus., *t.a.* 16/2/24
⚔Branson, D. S., *D.S.O., M.C., T.D., s., t.a.* 16/2/24
⚔*Rhodes, S.*, D.S.O., T.D., 5 Bn. Y. & L. R., *t.a.* 16/2/24
⚔*Pitt, R. B.*, M.C., R.E. (T.A.) *t.a.* 16/2/24
⚔Spens, H. B., *D.S.O., T.D.* 16/2/24
⚔*Darlow, F.*, T.D., M.B., R.A.M.C. (T.A.) *t.a.* 16/2/24
⚔Bickerton, R. E., *D.S.O., T.D., M.B.* 16/2/24
⚔*Wolstenholme T. B.*, O.B.E., T.D., M.B., R.A.M.C. (T.A.) 16/2/24
⚔*Blair, P. J.*, D.S.O., 7/9 Bn. R. Scots, *t.a.* 16/2/24
⚔*Thornton, G. L.*, M.C., R.A.M.C. (T.A.) 16/2/24
⚔Miller, G. W., *D.S.O., T.D., M.B., s.* 16/2/24
⚔Proudfoot, F. G., *T.D., M.D., s., t.a.* 16/2/24
⚔Ballantyne-Dykes, F. H., *D.S.O., O.B.E.* (*Maj. Res. of Off.*) *t.a.* 27/2/24
⚔*Cameron, J. B.*, D.S.O., T.D., R.A. (T.A.) *t.a.* 1/4/24
⚔Ray, M. B., *D.S.O., T.D., M.D., s., t.a.* 1/4/24
⚔Myddelton, R. E., *T.D., s., t.a.* 15/4/24
⚔Warrack, J. S., *T.D., M.D., s.* 28/4/24
⚔*Hill, E.*, D.S.O., T.D., R.A. (T.A.) *t.a.* 8/5/24
⚔*Footner, F. L.*, D.S.O., T.D., 4 Bn. Hampshire R., *t.a.* 12/5/24
⚔*Pateshall, H. E. P.*, D.S.O., Hereford R. (*Lt.-Col. Res. of Off.*) *t.a.* 14/5/24
⚔Stobart, G. H., *C.B.E., D.S.O.* (*Lt.-Col. ret. pay*) (*Res. of Off.*) *s., t.a.* 27/5/24
⚔*Abercromby*, Sir *George W.*, Bt., D.S.O., 6 Bn. Gordons, *t.a.* 15/6/24
⚔*Wells, B. C.*, D.S.O., T.D., 4 Bn. Essex R., *t.a.* 26/6/24
⚔*Harris, H. J.*, Univ. of Lond. Contgt., O.T.C. 1/7/24
⚔*Oats, F. F.*, T.D., R.E. (T.A.) *t.a.* 7/7/24
⚔*Parker, H.*, D.S.O., T.D., 4 Bn. Loyal R., *t.a.* 31/7/24
⚔*Ponder, C. W.*, R.A.M.C. (T.A.) 21/8/24
⚔*Muir, A. H.*, T.D., 4/5 Bn. R. Scots, *t.a.* 31/8/24
⚔Gover, J. M., *D.S.O., T.D., M.B., t.a.* 1/9/24
⚔Barnett, G. H., *C.M.G., D.S.O.* (*Lt.-Col. Res. of Off.*) (*Gent.-at-Arms*) 7/10/24
⚔*Willey*, Hon. *F. V.*, C.M.G., C.B.E., M.V.O., T.D., Notts. (S.R.) Yeo., *t.a.* 12/10/24
⚔*Gregson, W.*, M.C., T.D., R.A.S.C. (T.A.) *t.a.* 9/11/24
⚔*Daniell, W. A. B.*, D.S.O., T.D., R.A. (T.A.) *t.a.* 13/11/24
⚔*Laughton, F. B.*, M.C., 4 Bn. Camerons, *t.a.* 11/12/24
Walker, *Sir* Herbert A., *K.C.B.*, Eng. & Rly. Staff Corps, R.E. (T.A.) 13/12/24
Herbert, Hon. *G. S.*, T.D., 4 Bn. Wilts R., *t.a.* 18/12/24
⚔*House, P. J.*, T.D., R.A. (T.A.) *t.a.* 19/1/25
⚔Kay, T., *D.S.O., T.D., M.B., s., t.a.* 16/2/25
⚔Ellis, C. I., *C.M.G., T.D., M.D.* 1/3/25
⚔Montgomery-Smith, E. C., *C.M.G., D.S.O., T.D., K.H.S.* 1/3/25
⚔Paget, P., *T.D.* 1/3/25
Palmer, F., *C.I.E., M.Inst.C.E.*, Eng. & Rly. Staff Corps 4/3/25
Ashfield, *Rt. Hon. the Lord*, Eng. & Rly. Staff Corps 4/3/25
Trench, E. F. C., *C.B.E., M.Inst.C.E.*, Eng. & Rly. Staff Corps 4/3/25
Ellis, *Sir* William H., *G.B.E., M.Inst.C.E.*, Eng. & Rly. Staff Corps 4/3/25
Grierson, W. W., *C.B.E., M.Inst.C.E.*, Eng. & Rly. Staff Corps 4/3/25
⚔Wedgwood, *Sir* Ralph L., *Knt., C.B., C.M.G.*, Eng. & Rly. Staff Corps 4/3/25
Kirkpatrick, *Sir* Cyril R. S., *Knt., M.Inst.C.E.*, Eng. & Rly. Staff Corps 4/3/25
Pole, *Sir* Felix J. C., *Knt.*, Eng. & Rly. Staff Corps 4/3/25
⚔*Wood, R. L.*, M.C., R.E. (T.A.) *t.a.* 19/3/25
⚔Pepys, W., *D.S.O., O.B.E.* (*Lt.-Col. Res. of Off.*) (*Remt. Serv.*) 20/4/25
⚔*Gosse, A. H.*, M.D., R.A.M.C. (T.A.) 1/6/25
Dawson, R. G., T.D., 6/7 Bn. Black Watch, *t.a.* 13/6/25
⚔*McNeill, A. H.*, 5 Bn. K.O.S.B., *t.a.* 22/6/25
⚔*Cox, E. G. H.*, C.B.E., T.D., 16 Lond. R., *t.a.* 9/7/25
⚔*Jolly, H.*, T.D., R.A. (T.A.) *t.a.* 16/7/25
⚔*Wilson, H. R.*, D.S.O., T.D., R.A. (T.A.) *t.a.* 22/7/25
⚔*Danielsen, J. W.*, D.S.O., T.D., R. Signals (T.A.) *t.a.* 12/8/25
⚔*Dodd, W. T.*, D.S.O., T.D., R. Signals (T.A.) *t.a.* 12/8/25
⚔*Redmond, C. H. S.*, T.D., M.B., R.A.M.C. (T.A.) *t.a.* 19/8/25
⚔Faber, H. G., *T.D., t.a.* 5/9/25
⚔*Simner, P. R. O. A.*, D.S.O., 10 Lond. R., *t.a.* 14/10/25
⚔*Oerton, G.B.*, T.D., 6 Bn. Devon R., *t.a.* 24/10/25
⚔*Emley, M.W.*, O.B.E., T.D., R.E. (T.A.) *t.a.* 3/11/25
⚔*Falkner, F. N.*, O.B.E., T.D., R.A.S.C. (T.A.) *t.a.* 5/1/26
⚔*Heywood-Lonsdale, J. P. H.*, D.S.O., *O.B.E.*, T.D., Shrops. Yeo., *t.a.* 10/2/26
⚔*Thursfield, J. H.*, M.C., T.D., 6 Bn. S. Stafford R., *t.a.* 16/2/26
⚔*Wilson, E. A.*, M.C. 5 Bn. S. Stafford R., *t.a.* 16/2/26
⚔*Rook, W. R.*, O.B.E., T.D., 7 Bn. Foresters, *t.a.* 27/2/26
⚔*Duncan-Teape, H. J. T.*, T.D., 4 C. of Lond. R., *t.a.* 3/3/26
⚔*Campbell, I. M.*, T.D., 8 Bn. A. & S. H., *t.a.* 31/3/26
⚔*Waller, N. H.*, M.C., T.D., 5 Bn. Gloster R., *t.a.* 1/4/26
⚔*Orders, W. M.*, R.A. (T.A.) *t.a.* 1/4/26
⚔*Watts, H.*, O.B.E., T.D., 4/5 Bn. Cheshire R., *t.a.* 14/4/26
⚔*Liardet, C. F.*, D.S.O., T.D., R.A. (T.A.) (*s.c.*) *t.a.* 25/4/26
⚔*Newton, G. R.*, T.D., 10 Bn. Manch. R., *t.a.* 1/5/26
⚔*Docker, P.*, 8 Bn. R. War. R., *t.a.* 24/5/26
⚔*Gibson, C. O. P.*, M.C., 4 Bn. North'd Fus., *t.a.* 27/5/26
⚔*Tyler, H. W. H.*, M.C., 8 Bn. Leicester R., *t.a.* 29/5/26
⚔*Gray, W.*, D.S.O., T.D., R.A.S.C. (T.A.) *t.a.* 1/6/26
Orton, D. C. L., T.D., R.A.M.C. (T.A.) 2/6/26
⚔*Hunter, J. H.*, M.C., T.D., M.B., R.A.M.C. (T.A.) *t.a.* 24/6/26
⚔*Rees, B. T.*, O.B.E., 1 Bn. Mon. R., *t.a.* 3/7/26
⚔*Linton, G. P.*, O.B.E., M.C., T.D., 7 Bn. H.L.I., *t.a.* 7/7/26

OFFICERS, NOT SHEWN IN ANY REGIMENT OR CORPS, EXTRA REGIMENTALLY EMPLOYED.

LT.-COLONELS.

Hopkins, L. E., *D.S.O., O.B.E., t.* 30/9/20
Wolff, A. J., *D.S.O., o.s.* 22/10/20
Rich, E. T., *C.I.E., t.* 1/1/21
Tandy, M. O'C., *D.S.O., O.B.E., t.* 1/1/21
Clarke, C. J., *D.S.O., t.* 1/1/21
Riddell, J. B., *D.S.O., s. o., s.* 1/1/21
Murray, F. M., *s., o., t.* 1/1/21 3/6/19
Hare, G. A., *o., t.* 10/8/21
Spalding, W. B., *O.B.E., t.* 1/5/21

Digitized by Google

Lt.-Colonels—*contd.*

Terrot, C. R., *D.S.O., c.o.* 2/11/21
3/6/19

Eustace, F. R. H., *D.S.O., i.* 13/12/21
3/6/19

Holme, A. S., *O.B.E.* [L] *i.* 31/12/21

Willis, G. H., *C.I.E., M.V.O., i.* 31/12/21

Cowie, D. G., *i.* 29/1/22

Alexander, *Hon.* H. R. L. G., *D.S.O., M.C., s.c.s.* 14/5/22

Thomas, R. H., *D.S.O., i.* 16/5/22

Hutchinson, T. M., *D.S.O., O.B.E., M.I.Mech.E., i.* 13/6/22

Miller, W., *D.S.O., w.i.* 4/2/23
3/6/16

Syms, F. N., *O.B.E.* (*J. A. G.'s Staff*) 1/7/23

Ford, V. T. R., *D.S.O., s.* 25/9/23

Taylor, B. H. W., *C.B.E., s.* 7/10/23
1/1/18

Norton, A. B., *D.S.O., w.a.* 20/1/24
3/6/18

Joyce, P. C., *C.B.E., D.S.O., c.o.* 19/11/24
3/6/17

Young, C. S., *p.s.c.* (*Inspn. Dept.*) 1/1/25
3/6/17

Boyd, A. O., *O.B.E., s.* (*Ord. Fact.*) 1/4/25

MAJORS.

Meiklejohn, R. F., *D.S.O., p.s.c., s.* [*l*] *f.o.* 6/4/14
bt. lt.-col. 11/11/19

Watkins, P. S., *D.S.O.* (*Empld. West Comd.*) 30/10/14

Halton, E. C. (*Detn. Bks.*) 20/11/14
bt. lt.-col. 1/1/19

Daubeny, C. J. B. (*Mil. Attaché*) 1/9/15
bt. lt.-col. 3/6/19

Seymour, R. H., *C.V.O.* (*Eq. to the King*) 1/9/15

Forbes, R. R., *D.S.O.* (*Detn. Bks.*) 1/9/15
bt. lt.-col. 1/1/18

Colley, A. W. (*Detn. Bks.*) 1/9/15

Fraser, T. C. (*Ind. Ord. Dept.*) 9/12/15

Adams, L. C., *C.B.E., p.s.c.* (*Design Dept.*) 26/12/15
bt. lt.-col. 3/6/17

Fanshawe, L. A., *D.S.O., O.B.E., o., i.* 30/12/15

Atkinson, *Hon.* H. R., *s.s.c., s.c.* 18/1/17
bt. lt.-col. 3/6/18

Poynts, R. H., *M.C.* (*R. Hosp., Chelsea*) 22/10/17

Barrett, H. S., *O.B.E., T.D.* (*J. A. G.'s Staff*) 1/7/23

Shapcott, H., *M.C.* (*J. A. G.'s Staff*) 9/1/24

CAPTAINS.

Vasey, C. J. W., *M.C.* (*O.C. R.E., Guernsey and Alderney and Jersey*) 30/10/14

Clemens, L. A., *O.B.E., M.C.* (*s.c.*) (*Committee of Impl. Defence*) 4/12/14
bt. maj. 3/6/17

Carr, W. B. H. (*R. E. Board*) 1/11/15

Lewin, R. A. H. (*Sch. of Elec. Lighting*) 28/6/17

Morsley, J. W., *O.B.E.* (*War Office*) 3/11/17
bt. lt.-col. 1/7/25

Osmond, W. R. F. (*J. A. G.'s Staff*) 1/7/23

Stocker, E. D. H., *M.C.* (*J. A. G.'s Staff*) 5/4/24

LIEUTENANT.

Wills, J. P., *M.C., o., o.d.* 1/7/17

QUARTER-MASTERS.

Thomas, G. C., *D.S.O.* (*Lt.-Col.* 4/11/21) (*Qr.-Mr. & Adjt. D. of York's R. Mil. Sch.*) 23/2/01

Burton, G. R. (*Lt.-Col.* 18/5/24) (*Camp. Comdt., Egypt*) 22/10/04

Lickman, H. S., *O.B.E.* (*Lt.-Col.* 18/8/24) 10/11/06

Lowther, T. E., *M.B.E.* (*Lt.-Col.* 4/1/25) (*Camp Qr.-Mr. Aldershot*) 22/6/07

Tarrant, E. V., *D.C.M.* (*Lt.-Col.* 7/8/25) (*R. Mil. Sch. of Music*) 7/9/07

Aris, C. J., *D.S.O.* (*Maj.* 16/6/19) (*Sch. of Equitation, Weedon*) 23/9/08

Reid, N., *M.C., D.C.M.* (*Maj.* 1/1/18) (*Qr.-Mr. & Adjt., Small Arms Sch.*) 24/10/08

Harris, S. W., *M.B.E.* (*Maj.* 3/6/19) (*Sch. of Education, Shorncliffe*) 19/3/10

Edwards, G. W. (*Maj.* 3/6/19) (*Boys Technical Sch.*) 30/3/10

Cross, F. C., *M.C.* (*Maj.* 10/9/25) (*Sen. Offrs. Sch.*) 10/9/10

Price, W. T., *O.B.E., M.C.* (*Maj.* 1/1/19) (*War Office*) 2/11/10

Macpherson, W. (*Maj.* 3/6/19) (*R. Hospital, Chelsea*) 22/11/11

Bentham, A. E. (*Maj.* 1/1/19) (*K.O. Malta Regt.*) 6/1/12

Macrae, J. N., *D.S.O.* (*Maj.* 13/12/21) (*Queen Victoria School*) 25/2/14

Kean, J. (*Capt.* 25/8/17) (*R. Mda., I. of Jersey*) 25/8/14

Palmer, W., *M.C.* (*Capt.* 25/8/17) (*Phys. Trng.*) 25/8/14

Hendry, W. S. (*Capt.* 17/6/19) 5/9/14

Dwyer, E., *C.B.E., M.C.* (*Capt.* 24/11/17) (*temp. Capt. Gen. List*) *a.m.* 27/11/14

Coates, T., *O.B.E.* (*Capt.* 1/12/17) (*H.Q., Southern Comd.*) 1/12/14

Simpson, H., *M.B.E., M.C.* (*Capt.* 12/10/18) (*War Office*) 12/10/15

Morris, F. M. A., *M.B.E.* (*Capt.* 8/1/19) (*Rhine Army*) 8/1/16

Sharp, W., *M.B.E.* (*Capt.* 9/9/19) (*H.Q., Aldershot Comd.*) 9/9/16

Oxburgh, G. S., *M.B.E.* (*Capt.* 21/9/24) (*Committee of Imperial Defence*) 21/9/16

Gooch, H., *M.B.E.*, (*Capt.* 21/9/24) (*War Office*) 21/9/16

Batty, G. H., *M.B.E.* (*Capt.* 21/9/24) (*War Office*) 21/9/16

Ives, W. H. M., *O.B.E.* (*Capt.* 9/12/24) (*Cabinet & Committee of Imperial Defence Secretariat*) 9/12/16

Isaac, W. R. V., *M.B.E., M.C.* (*Capt.* 26/1/25) (*War Office*) 26/1/17

Benger, J. H., *M.B.E.* (*Capt.* 7/5/25) *a.m.* 7/5/17

Daynes, W. H., *O.B.E.* (*Capt.* 20/9/25) (*War Office*) 20/9/17

Webster, J. H., *M.B.E., M.C.* (*Capt.* 25/11/25) (*War Office*) 25/11/17

Britton, W. P., *M.B.E.* (*Capt.* 6/12/25) (*War Office*) 6/12/17

Jordan, J. W., *M.B.E., D.C.M.* (*Capt.* 26/2/26) (*War Office*) 26/2/18

Summersell, A., *Lt.* (*H.Q., Eastern Comd.*) 1/12/18

Rawlins, F. W., *M.B.E., Lt.* (*Cabinet & Committee of Imperial Defence Secretariat*) 22/12/18

DIRECTOR OF MUSIC.

Adkins, H. E., *Mus. Bac., L.R.A.M., A.R.C.M.* (*Lt.* 22/9/21) (*R. Mil. Sch. of Music*) 22/9/21

Digitized by Google

HALF-PAY OFFICERS ON THE ACTIVE LIST.

COLONELS AND BREVET COLONELS.

Arranged according to date of being placed on half-pay.

Name.	Half-Pay.	Colonel.
Paterson, P. J., *C.M.G., D.S.O.* (*late R.A.*) [*I*]	8/5/21	8/5/21
Hudson, A. R., *C.M.G., D.S.O.* (*late R.A.*) [*I*]	1/6/21	1/6/21
Clayton, E. R., *C.M.G., D.S.O., p.s.c.*	22/2/24	3/6/22
de Putron, C. [*I*]...	23/3/24	23/3/24
Andrews, A. E., *O.B.E.*.... ..	27/3/24	27/3/24
Kennedy, H. B. P. L., *C.M.G., D.S.O.*	12/4/24	1/1/19
Lawson, A., *C.M.G., p.s.c., q.s.*	29/4/24	1/4/19
Hornby, M. L., *C.B., C.M.G., D.S.O.* [L]	19/5/24	3/6/18
Roundway, *The Lord, C.M.G., D.S.O., M.V.O.*	22/5/24	3/6/21
Rankin, C. H., *C.B., C.M.G., D.S.O.*	18/6/24	3/6/18
Yatman, A. H., *D.S.O.* ...	8/7/24	1/1/21
Dorling, F. H., *D.S.O., p.s.c.* ...	1/9/24	3/6/22
Lockett, W. J., *D.S.O.*	29/9/24	3/6/23
Barker, E. F. W., *C.B.E., D.S.O.* (*late R. Signals*)	20/11/24	1/1/23
Mordaunt, O. C., *D.S.O.* (*late R. Signals*)	20/11/24	1/1/23
Bourchier, R. W. H., *D.S.O.* (*late R.A.*)	1/1/25	1/1/23
Cameron, O. S., *D.S.O.* (*late R.A.*)	1/1/25	1/1/23
Savage, A. J., *D.S.O.* (*late R.E.*)	1/1/25	3/6/23
Sherbrooke, N. H. C., *D.S.O.* (*late R.A.*) *p.s.c.*	1/1/25	3/6/23
Crofton, M., *D.S.O.* (*late R.A.*)...	1/1/25	3/6/23
Clark, C. H., *D.S.O.* (*late R.A.*)	1/1/25	3/6/23
Little, A. C., *D.S.O.*	13/1/25	3/6/23
Greene, A. C. R. (*late R.A.*) *p.s.c.*	13/1/25	3/6/23
Morgan, R. W., *C.M.G., D.S.O.*	17/1/25	1/1/21
Wortham, H. C. W. H., *C.M.G., D.S.O.*	14/3/25	1/1/21
Wighton, E. J., *D.S.O.* (*late R.A.*) *g.*	1/5/25	3/6/22
Niven, O. C., *D.S.O.* (*late R.A.*) *g.*	1/5/25	3/6/22
Danford, B. W. Y., *D.S.O.* (*late R.E.*)	1/6/25	1/1/22
Waller, R. L., *C.M.G.* (*late R.E.*)	23/6/25	3/6/21
Twist, E. F.	1/7/25	1/1/22
Belgrave, J. D., *D.S.O.* (*late R.A.*) *p.s.c.* (*R.N. Coll.*)	21/7/25	3/6/22
Haig, C. H., *C.B.E., D.S.O.* ...	25/7/25	1/1/22
Brough, A., *C.M.G., C.B.E., D.S.O.* (*late R.E.*)	26/8/25	3/6/21
Redman, A. S., *C.B.* (*late R.E.*)	1/9/25	1/1/22
White, J. R., *D.S.O.* (*late R.E.*)	8/9/25	3/6/11
Allason, W., *D.S.O.* [L]... ...	16/10/25	1/1/2
McClintock, R. S., *D.S.O.* (*late R.E.*) *p.s.c., q.s.*	2/11/25	1/1/2
Anley, B. D. L. G., *C.B., C.M.G., D.S.O., p.s.c.*	17/11/25	3/6/1
Buchanan-Dunlop, H. D., *C.M.G., D.S.O., c.*	24/11/25	1/1/2
Wavell, A. P., *C.M.G., M.C., p.s.c.* [L]	12/1/26	3/6/2
Reid, H. G., *C.M.G., C.B.E., D.S.O.* (*late R.A.S.C.*) *c.* ...	1/2/26	1/1/2
Howard-Vyse, R. G. H., *C.M.G., D.S.O., p.s.c.*	1/2/26	3/6/2
Harding Newman, E., *C.M.G., D.S.O.* (*late R.A.*) *g.*	15/2/26	1/1/2
Caddell, H. M., *C.M.G., D.S.O.* (*late R.A.S.C.*)...	15/2/26	3/6/2
Wace, E. G., *C.B., D.S.O.* (*late R.E.*) *p.s.c.* [L]	23/2/26	3/6/2
Popham, R. S., *C.M.G., D.S.O.*	26/2/26	3/6/2
Davies, W. E., *C.M.G., C.B.E., D.S.O., p.s.c.*	28/2/26	1/1/2
Piggott, F. S. G., *D.S.O.* (*late R.E.*), *p.s.c.* [L]	8/4/26	1/1/
Brandon, O. G., *C.M.G., D.S.O.* (*late R.E.*)	16/4/26	1/1/
Headlam, H. R., *C.M.G., D.S.O., p.s.c.*	13/4/26	1/1/
Butler, S. S., *C.M.G., D.S.O.* ...	1/5/26	3/6/
Pope-Hennessy, L. H. R., *D.S.O., p.s.c.* [*I*]	1/6/26	1/1/
Jury, E. C., *C.M.G., M.C., p.s.c.*	2/6/26	2/6/
Burrard, H. G., *C.B., C.S.I., D.S.O.* (*late R.A.S.C., A.D.C.*....	2/7/26	3/6/

Digitized by Google

Arranged according to Seniority.

LT.-COLONELS.

French, A. H., *D.S.O.* 28/6/20
Gibbs, J. E., *M.C.* 1/10/20
Orpen-Palmer, R. A. H., *D.S.O.* 13/10/20
West, F. G., *D.S.O.* 1/1/21
Williams, R. C., *C.M.G., D.S.O.* 1/1/21
Ballard, J. A., *D.S.O.* 3/1/21
Campbell, K. G., *D.S.O., g.* 1/5/21
Monro, J. D., *O.B.E.* 1/6/21
Duthie, A. M., *D.S.O., O.B.E.* 11/6/21
Stillwell, W. D., *D.S.O., g., y.,* 24/6/21
Carden, A. D., *D.S.O.* 1/7/21
Ritchie, W. B., *D.S.O.* 4/7/21
Stevens, A. C. J., *C.B.E., D.S.O.* 21/7/21
Gray, W. K., *D.S.O.* 7/8/21
3/6/19
Stokes, H. W. P., *C.B.E., D.S.O.* 20/10/21
Eddowes, W. B. 5/11/21
Warde-Aldam, W. St. A., *D.S.O.* 30/11/21
4/6/19
Crasier, J. E. E., *O.B.E.* 31/12/21
1/1/16
Courtney, F. H., *D.S.O.* 29/1/22
Eidings, C., *D.S.O., O.B.E.* 10/2/22
FitzGerald, P. F., *D.S.O.* 11/2/22
3/6/18
Mellor, C. 23/2/22
Jervis, N. G. M., *D.S.O.* 24/2/22
Taylor, L. R. J. W. 2/3/22
Lewer, L. W., *D.S.O., g.* 7/3/22
Harvey, G. H., *D.S.O., s.* 9/3/22
Pearse, W. P. 10/3/22
Pragnell, T. W., *D.S.O., p.s.c.* 1/4/22
3/6/19
Williams Freeman, A. P., *D.S.O., O.B.E., o.* 6/5/22
Ingles, J. D., *C.M.G., D.S.O.* 4/6/22
3/6/15
Cunnington, R. H. 4/7/22
3/6/18
Johnson, C. R., *C.M.G., D.S.O.* 10/7/22
1/1/18
Goodwin, G. J. P., *D.S.O.* [*l*] 14/7/22
3/6/19
Forster, D., *C.M.G., D.S.O., p.s.c.* 22/7/22
3/6/27
Burn, H. P., *C.M.G., D.S.O.* 25/4/23
1/1/17
Wybergh, J. H. 16/5/23
Hore-Ruthven, *Hon.* C. M., *C.M.G., D.S.O., p.s.c.* 15/9/24
1/1/17
Meldon, P. A., *D.S.O.* 1/1/25
Murrow, H. L., *D.S.O.* 1/5/25

MAJORS.

Lucas, C. F. 7/10/14
Herring Cooper, W. W., *C.B.E., D.S.O.* 30/10/14
bt. lt.-col. 3/6/18
Boyd, H. A., *C.M.G., D.S.O.* 30/10/14
Adams, R. J., *D.S.O.* 30/10/14
Reynolds, A. B., *D.S.O.* 12/12/14
Barker, C. H. 20/3/15
Williams, E. H. W., *D.S.O.* 15/5/15
Venables, J. D., *D.S.O., t.s.* 11/5/16
Newcombe, W. L. 22/5/16
Mann, W. E., *D.S.O.* 30/9/16
Clarke, H. B. 2/11/16
Haig, D. de H. 2/11/16
Hetherington, C. G., *D.S.O.* 1/5/17
Montague, S. F., *O.B.E., p.s.c.* 1/5/17
Edwards, L. C., *O.B.E., o.* 1/5/17
Smithson, H. 27/11/17
Gibbs, A. J., *D.S.O., M.C.* 2/12/17
Hill, D. [*l*] 20/2/18
Willis, M. H. S., *D.S.O.* 23/4/18
Miller, R. B. 8/5/18
Forsyth, A. F. J. 3/7/18
Butler, W. V. H. 1/8/18
Cairnes, W. E. P. 2/4/19
Fraser, A. E. G. 4/2/20
1/1/17
Campbell, A. 25/11/20
Oakes, J. O. 1/7/21
Gale, F. H. 16/10/21
Peebles, A. E. 26/6/23
Hopkins, U. S. 10/5/24
Clifton-Shelton, A. 1/9/24
Bowring, F. A. 18/10/24
Mackenzie, E. D., *D.S.O.* 8/1/25

CAPTAINS.

Orpen-Palmer, G. de M. H. 5/3/13
Giles, A. H., *O.B.E.* 1/8/14
Reynell, G. M. 5/8/14
bt. maj. 3/6/16
Boutflower, G., *O.B.E.* 5/8/14
bt. maj. 3/6/18
Evans, J. W. D. 5/8/14
Pennyman, J. B. W. 1/9/14
Hamilton, J. K. M. 9/9/14
bt. maj. 1/1/18
Kendall, T. S., *O.B.E.* 14/10/14
Fraser, F. W. L. V., *O.B.E., M.C.* 13/11/14
Ewing, J. L. S., *M.C.* 29/11/14
Lane, R. 30/11/14
Anstead, D. A. 25/1/15
Galwey, A. W. 13/3/15
L'Estrange, H. R., *O.B.E.* 30/3/15
Galsworthy, P. (*s.c.*) 1/5/15
Heyder, J. G., *M.C.* 1/5/15
Capel, E. 27/5/15
Cowley, W. J. (*s.c.*) 8/6/15
Scully, A. J. 10/6/15
bt. maj. 3/6/18
Errington, L. 10/6/15
Power, K. F. B., *M.C., f.s.* 29/6/15
Wood, H. R. W. 28/9/15
Whitehorne, A. C., *O.B.E.* 1/10/15
Laycroft, J. N. O., *D.S.O., M.C.* 1/10/15
bt. maj. 3/6/19
Albrecht, V. A., *O.B.E., M.C.* 1/10/15
Noble, R., *O.B.E.* 16/11/15
North, E. S. 2/12/15
Sprey-Smith, S. H. 24/11/15
Evans, J. M. J., *M.C.* 17/12/15
bt. maj. 3/6/19
Bowen, J. L. 29/1/16
Buchanan, M. B. 3/3/16
Gabb, G. M. 17/3/16
Walmsley, G., *O.B.E.* 24/3/16
Boyle, E. P. O. 29/3/16
Rooke, N. 1/7/16
Adams, R. E. C., *M.C.* 19/7/16
Studdert, R.H., *D.S.O., M.C.* 23/7/16
bt. maj. 1/1/17
Smith, W. H. W., *M.C.* 23/7/16
Hammans, A. W. 24/7/16
Hall, R., *O.B.E.* 1/8/16
Fishe, N. H. [*l*] 8/8/16
bt. maj. 3/6/19
Rainy, A. R., *M.C.* 8/8/16
bt. maj. 3/6/18
DuBuisson, T. G., *M.C.* 8/8/16
Mann, E. H., *M.C.* 8/8/16
Maule, W. H. F., *D.S.O., M.B.E.* 15/8/16
Hudson, H. C. H., *M.V.O.* 17/8/16
bt. maj. 3/6/17
Griffith, R. G. 1/1/17
Birch, E. R. 1/1/17
Wyld, J. W. F., *M.C.* 1/1/17
Horton, F. H. Le G. 1/1/17
Cooper, A. W. 1/1/17
Cliff, W. McC. 2/4/17
Parker, C. L. Y. 26/6/17
Brittan, C. H., *M.C.* (*s.c.*) 18/7/17
Miles, J. O. 6/8/17
Chandler, H. E., *M.B.E.* 1/9/17
Walters, J. P. 14/9/17
Neve, R. B. 3/11/17
Spong, C. A. T., *D.S.O.* 3/11/17
Fitzmaurice, D. FitzJ. 3/11/17
Lankester, F. R. F., *M.C.* 3/11/17
Oakes, T. H. E., *M.C.* 3/11/1
Heaney, W. H. 18/11/17
Home, R. G. 19/11/17
Place, H. L. 29/11/17
Hay, B. McE. A. 3/4/18
Robinson, G. C. 8/8/19
McGarel-Groves, E. J., *D.S.O., M.C.* 16/1/20
Tuck, N. J. 16/2/20
Cochrane-Baillie, *Hon.* V. A. B. W., *M.C.* 6/5/20
Hamilton, M. St. S. 8/5/20
Strange, H. W. J. 1/7/20
Wilton, J. R. 1/10/20
Hobson, E. A. H. 28/10/20
Wynter, R. C., *M.C.* 1/11/20
Sasse, C. D., *D.S.O.* 1/1/21
Magnay, *Sir* Christopher B. W., *Bt., M.C.* 1/1/21
Burns, J. C., *M.B.* 9/2/21
Knight, A. A. A. 23/2/21
Stevens, C. E. B. 5/3/21
Gordon Duff, G. E. 10/3/21
Busk, R. D. 24/3/21
Caulfeild-Stoker, T. G. C. 6/4/21
Will, L. J. A., *M.C.* (*s.c.*) 30/4/21
Ashton, P., *M.C.* 6/6/21
Jerman, R. H., *M.C.* 18/6/21
Pennell, R., *D.S.O.* 10/8/21
Saunders, E. G. [*l*] 30/8/21
Worlock, E. G. 17/9/21
Stopford, L. M. P. 1/1/23
Newman, R. W., *M.C.* 6/1/23
Angus, G. W. A. L. 1/2/23
Trew, V. P., *M.C.* 14/3/23
Whitehead, R. H. 25/9/23
Hitchcock, F. C., *M.C.* 21/1/24
Jones, R. H., *D.S.O., M.C.* 21/2/24
Godson, R. G. 24/4/25

Digitized by Google

LIEUTENANTS.

Bear, E. A. M.	29/12/13	Berger, C. C., *M.C.*	12/9/17	Johnston, J. R., *c.o.*	21/
Fisher, H. W., *M.C.*	9/6/15	Woodthorpe, J. F.	7/10/17	Cockle, R.	21/
Meeres, C. O.	23/7/15	Campbell, J. A.	7/10/17	Williamson, T., *M.C.*	18/
Hoare, E. R.	5/10/15	Lethbridge, L. S.	7/10/17	Watson, N. [L]	31/
Paterson, A. B.	22/1/16	Kennedy, A. B.	7/10/17	Buckland, J. R.	24/1
Cairnes, F. H., *M.C.*	20/2/16	Hale, W. S.	7/10/17	Dale, G. F.	24/1
Barry, J. R. FitzR.	15/4/16	Sandilands, P. I. R.	16/10/17	Lindsay, R., *c.o.*	24/1
Gordon, E. R. A.	26/5/16	Marris, E. N., *M.C.*	16/10/17	Ballantine, C. L.	24/1
Le Roy-Lewis, S. H.	1/6/16	Redman, F. V. L., *M.C*	10/11/17	Shaw, J. C. H.	6/1
Barrow, W. J. W. C.	23/7/16	Thorpe, W. B. M.	4/12/17	Sword, E. R. [*l*]	6/1
Jenner, S. B.	8/8/16	Elliott, A.	20/12/17	Boyle, L. H.	16/1
Hutson, F. R.	3/9/16	Lomax, G.	19/1/18	Trotter, P. C., *M.B.E.*	11
Figgis, D. T.	7/9/16	White, C. FitzH. T.	4/2/18	Gough, H. V.	21
Dunston, A. E. A.	14/9/16	Orgill, E. F., *M.C.*	16/2/18	Robb, E. F.	21
Skelly, J., *c.o.*	2/10/16	Stevens, G. A.	16/2/18	Arthy, H. W. G.	21
Powell, B. D. W.	3/11/16	Barker-Benfield, T. F., *M.C.* [*l*]	6/3/18	Bradnock, C. N.	21
Ashby, G. W., *M.C.*	25/12/16	Devlin, A. J.	2/4/18	Lindsey, J. H. V.	21
Leonard, H. B., *M.C., c.o.*	1/1/17	Wilson, J. P., *M.C.*	11/6/18	Way, J. C.	9
Wynne-Williams, A. I., *M.C.*	21/1/17	Cooper, M. H.	28/8/18	Terrey, P. A.	1
Boultbee, B. St. J., *M.C.*	11/2/17	Latter, K. A., *M.C.*	28/8/18	Haselhurst, H. W. R.	20
Sutherland, D. W.	16/5/17	Huggins, P. M., *c.o.*	1/9/18	Crook, W. V., *c.o.*	20
Hopkins, A. E., *M.C.*	1/7/17	O'Ryan, P. J.	12/9/18	Dugmore, R. H. A.	1
Welman, W. H. E.	1/7/17	Hackman, W. G. O.	1/11/18	Liddell-Hart, B. H.	2
Lane, T. W.	1/7/17	Shaw, W. R.	1/11/18	Toy, E. J.	2
Rowell, G. L. S.	1/7/17	Williams, A. S. V.	1/11/18	Benson, P. R.	2
Quayle, H. E., *M.C.*	1/7/17	Page, P. A., *M.C.*	1/11/18	Lees, A. T. O.	2
Allen, B. H. B.	1/7/17	Curry, W. H.	10/11/18	Collier, R. D. T.	1
Southey, R. G., *M.C.*	1/7/17	Skinner, W. L., *c.o.*	2/12/18	Stourton, *Hon.* J. J.	1
Stevens, J.	1/7/17	Brown, R. S. O.	4/12/18	Arnott, D. T. E.	1
Piggott, J. O. O.	1/7/17	North, W. J., *M.C.*, *D.C.M.*	6/12/18	Gardner, E. S.	1
Drysdale, A. O.	1/7/17	Blyton, A. W.	27/12/18	Hoskier, F. R. B.	1
Wallace, B. E., *M.C.*	1/7/17	Kingsborough, *The Visct.*	4/1/19	Brunskill, W. H. F.	1
Heys, G. D. A.	1/7/17	Ingle, C. T.	5/1/19	Dale, G. H. C., *M.B.E.*	2
Phillips, S. N. H., *M.C.*	1/7/17	Grierson, K. MacI., *D.S.O.*, *M.C.*	5/1/19	Mac Tier, K. F.	1
Riddell, A. H. O., *M.C.*	1/7/17	Elliott, F. C., *M.C.*	4/2/19	Brennan, J. W.	1
Gould, A. K.	1/7/17	Macintosh, I. D.	12/3/19	Mackeson, A. W. R. de F.	2
Fullerton, J. R. R.	1/7/17	McCaffrey, J., *M.C.*	12/3/19	Napier, H. R.	2
Money, G. D. C., *M.C., c.o.*	1/7/17	Sarsfield, P.	2/4/19	Russell, R. E. V.	2
Cust, L. G. A., *c.o.*	1/7/17		21/6/19	Cox, A. R.	2
Bowring, J. V.	20/7/17			Gordon, S.	2
Bowlan, W.	27/8/17			Benson, G. W. C.	2

2nd LIEUTENANTS.

Morland, C. B. S. A.	16/7/19	Chapman, F. J. P.	23/12/21	Perreau, W. A., *c.o.*	
Rowe, L. C.	24/12/20	Moore, G. F. W.	23/12/21	Napier, G.	
		Reid, J. W.	31/8/22	Keary, F. E.	
Cook, C. C.	24/12/20	Tupman, J. B.	31/1/23	Shadwell, Lt. G. L.	
				Spencer, E. St. V.	

QUARTERMASTERS.

Porters, A. G., *M.B.E., M.C., it.*	25/11/17	Watson, J., *it.*	

Digitized by Google

CAVALRY.

Regimental Journal—Cavalry Journal, Royal United Service Institution, Whitehall, London, S.W. 1.

THE LIFE GUARDS.
(1st and 2nd.)
[*Regent's Park Barracks for Windsor.*]

1ST LIFE GUARDS.
The Royal Arms.
"Dettingen,"
"Peninsula," "Waterloo,"
"Tel-el-Kebir," "Egypt, 1882,"
"Relief of Kimberley,"
"Paardeberg,"
"South Africa, 1899–1900."

The Great War.—2 Regiments and Household Battalion.—"Mons," "Le Cateau," "Retreat from Mons," "Marne, 1914," "Aisne, 1914," "Messines, 1914," "Armentières, 1914," "Ypres, 1914, '15, '17," "Langemarck, 1914," "Gheluvelt," "Nonne Bosschen," "St. Julien," "Frezenberg," "Somme, 1916," "Albert, 1916," "Arras, 1917, '18," "Scarpe, 1917, '18," "Broodseinde," "Poelcappelle," "Passchendaele," "Hindenburg Line," "Cambrai, 1918," "France and Flanders, 1914–18."

2ND LIFE GUARDS.
The Royal Arms.
"Dettingen,"
"Peninsula," "Waterloo,"
"Tel-el-Kebir," "Egypt, 1882,"
"Relief of Kimberley,"
"Paardeberg,"
"South Africa, 1899–1900."

The Great War.—2 Regiments and Household Battalion.—"Mons," "Le Cateau," "Retreat from Mons," "Marne, 1914," "Aisne, 1914," "Messines, 1914," "Armentières, 1914," "Ypres, 1914, '15, '17," "Langemarck, 1914," "Gheluvelt" "Nonne Bosschen," "St. Julien," "Frezenberg," "Somme, 1916, '18," "Albert, 1916," "Arras, 1917," "Scarpe, 1917," "Broodseinde," "Poelcappelle," "Passchendaele," "Bapaume, 1918," "Hindenburg Line," "Épehy," "St. Quentin Canal," "Beaurevoir," "Cambrai, 1918," "Selle," "France and Flanders, 1914–18."

Uniform, Scarlet.
Facings, blue. *Plume*, white.

Agents—Lloyds Bank, Ltd., Cox's & King's Branch.
Regimental Association.
Old Comrades' Association, The Barracks, Windsor.

Colonel-in-Chief.

THE KING.

Colonels.

Bingham, Maj.-Gen. *Hon. Sir* Cecil E., *K.C.M.G., C.B., C.V.O.*, ret. pay (*Res. of Off.*) 21/2/19
Allenby, Field-Marshal *the Visct., G.C.B., G.C.M.G.*, Col. 16th/5th L., *p.s.c.* [L] 24/1/20

Lt.-Colonel (1).
Monckton-Arundell, *Hon.* G. V. A., *D.S.O., O.B.E.* (*S.C.*) 20/6/25
1/7/19

Majors (3).
Hardy, L. H., *M.C.* 1/7/19
bt. lt.-col. 20/6/25
Cuninghame, W. W. S., *D.S.O.* 23/1/20
Wyndham, *Hon.* E. H., *M.C., p.s.c., s.* 21/10/20
Menzies, S. G., *D.S.O., M.C., s.* 14/9/21
1/1/17

Captains (7).
Speed, E. J. L., *M.C.* 18/3/15
Loyd, R. L., *O.B.E., M.C.* 15/2/19
Vivian, R. C. G. 1/3/26
14/9/21
Astley, P. R., *M.C.* 23/1/22
Blandford, *The Marq. of* 1/7/23
Emmet, J. A. G. 20/10/24
Baillie, Hon. *A.M.A.* (*Equitn. Sch.*) 20/10/24
Jenkinson, R. C. H. 20/10/25
Thorp, R. A. F., Adjt. 27/1/26

Subalterns (14).

Lieutenants.
Ogilvy, Hon. *B. A. 4.*, M.V.O., M.C., *c.o.* 21/9/20
1/7/17
Crosfield, E. O. 9/12/22
Ferguson, A. H. 14/7/23
Hardy, R. J. 24/4/25
Gooch, R. H. S. 31/8/25
Greenall, G. 31/8/25

2nd Lieutenants.
Peachey, C. D. 27/8/24
Fairhurst, T. A. 18/6/26
27/8/24
Yorke, P. G. 4/2/26
Cookson, J. C. 5/2/26
Adjt. Thorp, R. A. F., *capt.* 20/5/26
Q.M. Dearnley, W. N., *O.B.E.* 23/8/14
capt. 23/8/17

Medical Officer.
Luxmoore, Surg. Lt.-Col. E. J. H., *M.C.* 30/7/24

Veterinary Officer.
Body, Vety. Maj. B. E. 3/9/25

Director of Music.
Eldridge, H., *lt.* 4/10/21

Officers of the Supplementary List, Regular Army Reserve of Officers, counting against the Establishment.

2nd Lieutenant.
Duggan, H. J. 20/12/24

ROYAL HORSE GUARDS.
(The Blues.)
[*Windsor for Regent's Park Barracks.*]

The Royal Arms.
"Dettingen," "Warburg,"
"Beaumont," "Willems,"
"Peninsula," "Waterloo,"
"Tel-el-Kebir," "Egypt, 1882,"
"Relief of Kimberley,"
"Paardeberg,"
"South Africa, 1899–1900,"

The Great War.—2 Regiments and Household Battalion. — "Mons," "Le Cateau," "Retreat from Mons" "Marne, 1914," "Aisne, 1914," "Messines, 1914," "Armentières, 1914," "Ypres, 1914, '15, '17," "Langemarck, 1914," "Gheluvelt," "Nonne Bosschen," "St. Julien," "Frezenberg," "Loos," "Arras, 1917," "Scarpe, 1917," "Broodseinde," "Poelcappelle," "Passchendaele," "Hindenburg Line," "Cambrai, 1918," "Sambre," "France and Flanders, 1914–18."

Uniform, blue.
Facings, scarlet. *Plume*, red.
Agents—Lloyds Bank, Ltd. Cox's & King's Branch.
Regimental Association.
Old Comrades' Association, Combermere Barracks, Windsor.

Colonel-in-Chief.

THE KING.

Colonel.
Haig, Field-Marshal *the Earl, K.T., G.C.B., O.M., G.C.V.O., K.C.I.E.*, Col. 17th/21st L. & K.O.S.B., *p.s.c.* [R] 23/7/19

Lt.-Colonel (1).
Innes-Ker, *Lord* A.R., *D.S.O.* 1/2/26
1/2/22

Majors (3).
Combe, H. C. S., *D.S.O.* 26/8/20
bt. lt.-col. 1/2/26
Turnor, A. C., *M.C.* 1/2/22
Evans, R., *M.C., p.s.c., s.* 1/2/26
1/1/21

Captains (5).
de Klée, F. B. 1/5/19
Shennan, K. G. W., s. 4/5/19
Herbert, J. A. [*l*] *s.* 18/1/20
Gollan, S. A. 27/4/20
Molyneux, *The Visct., s.* 16/12/20
Weid-Forester, Hon. *C.W.G., p.* 22/4/21
Lancaster, C. G. 20/10/24

Subalterns (11).

Lieutenants.
Daly, D. B. 20/12/20
Shaw, R. G. 21/6/21
Broughton, H. R. 16/7/21
Jackson, F. G. W. 16/7/21
Smith, H. A., Adjt. 17/12/21
Waterford, *The Marq. of* 1/2/26
Sale, W. M. 2/2/26

2nd Lieutenants.
Merry, E. J. H. 27/8/24
Grant-Lawson, *Sir* Peter, *Bt.* 30/1/25
Adjt. Smith, H. A., *lt.* 7/10/25
Q.M. Keyworth, S. P. 28/8/14
capt. 28/8/17

Medical Officer.
Anderson, Surg.-Maj. E. D., *M.B.* 27/10/21

Veterinary Officer.
Rees-Mogg, Vety. Maj. G. B. C., *O.B.E.* 13/2/22

Director of Music.
Bilton, J. M., *lt.* 1/3/19

Officer of the Supplementary List, Regular Army Reserve of Officers, counting against the Establishment.

2nd Lieutenant.
Brassey, B. T. 22/10/24

Digitized by Google

OFFICER IN CHARGE OF RECORDS.

Dragoon Guards, Dragoons, Lancers and Hussars (including Yeomanry Lancer, Yeomanry Dragoon and Yeomanry Hussar Regiments), King Edward's Horse, Irish Horse and Camel Corps — Richardson, Col. *J. J., D.S.O.* ... *Canterbury* 1/2/23

Assistant Officer ... ...

1ST KING'S DRAGOON GUARDS.

[*Rhine for Aldershot.*]
(Depôt—*Canterbury.*)
The Royal Cypher within the Garter.
"Blenheim," "Ramillies," "Oudenarde," "Malplaquet," "Dettingen," "Warburg," "Beaumont," "Waterloo," "Sevastopol," "Taku Forts," "Pekin, 1860," "South Africa, 1879, 1901–02," "Afghanistan, 1919."

The Great War.—**"Somme, 1916," "Morval," "France and Flanders, 1914–17."**

Uniform, scarlet.
Facings, blue. *Plume*, red.
Agents—Lloyds Bank, Ltd., Cox's & King's Branch.

Regimental Association.
Old Comrades Association, 10, Byrne Road, Balham, S.W.12.

Colonel.
Briggs, Lt.-Gen. *Sir* Charles J., *K.C.B., K.C.M.G.*, ret. pay (*Res. of Off.*) 16/3/26

Lt.-Colonel (1).
Chappell, W. F., *D.S.O.* 13/1/25

Majors (4).
Spurrier, R. S. 2/3/19
Sprot, E. W. H., *e.* 12/5/23
Gladstone, T. H., *c.o.* 19/7/24
Hatfeild, H. S. 13/1/25

Captains (4).
Ward, B. M., *p.s.c., s.* 13/8/19
Carleton-Smith, D. L. G. 13/8/19
Wilson, C. E. 17/11/19
Muir, W. H., *M.C.* 21/11/19
Bell, P. W., t. 8/12/20
Morton, J. P., M.C., *Adjt.* 19/7/24
Greenshields, R. L. 19/7/24
Tiarks, J. G. E., s. 19/7/24
Watson, L. D. 30/11/25

Subalterns (13).

Lieutenants.
Waggett, J. L., M.C. (*Garr. Adjt.*) 1/7/17
Peacocke, L. G. L. 1/7/17
Bogle-Smith, J. A. 19/1/18
Porter, B. D. S., d. 25/1/22
Pain, J. F. F., a.m. 1/11/18
7/10/25
McCorquodale, D. 1/2/25
Hopkins, A. J. L. 1/2/25
Holmes, J. A. 1/2/25
Deacon, E. H. 26/8/25
Douglas, H. J. S. 14/1/26
Peto, B. A. J. 7/7/26
30/1/25

2nd Lieutenants.
Wilder, J. W. 30/8/24
Erskine, D. Q. 30/8/24
Fairfax, B. G. F. 31/1/25
Warton, L. R. 4/2/26

Adjt. Moreton, J. P., *M.C., capt.*, 21/2/23
Q.M. Mackey, A., *lt.* 3/3/20

THE QUEEN'S BAYS (2nd DRAGOON GUARDS.)

[*Stalbot for Colchester.*]
(Depôt—*Canterbury.*)
The Cypher of Queen Caroline within the Garter.
"Pro Rege et Patria." "Warburg," "Williams," "Lucknow," "South Africa, 1901–02."

The Great War—**"Mons," "Le Cateau,"** "Retreat from Mons," **"Marne, 1914,"** "Aisne, 1914," **"Messines, 1914,"** "Armentières, 1914," **"Ypres, 1914, '15,"** "Frezenberg," "Bellewaarde," **"Somme, 1916, '18,"** "Flers-Courcelette," "Arras, 1917," **"Scarpe, 1917," "Cambrai, 1917, '18,"** "St Quentin," "Bapaume, 1918," "Rosières," **"Amiens,"** "Albert, 1918," "Hindenburg Line," "St. Quentin Canal," "Beaurevoir," **"Pursuit to Mons,"** "France and Flanders, 1914-18."

Uniform, scarlet.
Facings, buff. *Plume*, black.
Agents—Lloyds Bank, Ltd., Cox's & King's Branch.

Regimental Association.
Old Comrades' Association, 522, King's Road, Chelsea, S.W.3.

Colonel.
Fanshawe, Hon. Lt.-Gen. *Sir* Hew D., *K.C.B., K.C.M.G.*, ret. pay (*Res. of Off.*).

Lt.-Colonel (1).
Osborne, R. H., *D.S.O., M.C., p.s.c.* 24/9/24
4/1/21

Majors (4).
Heydeman, C. A., *M.C., p.s.c.* 25/5/19
Wootten, R. M., *M.C., p.s.c., s.* 8/1/21
Lamb, A. J. E., *D.S.O.* 23/8/21
Miss, H., *M.C.* 17/8/24

Captains (5).
Kingstone, J. J., D.S.O., M.C. (*s.c.*) *m.c.* 22/10/17
Barnard, R. T., *M.C.* 22/10/17
Fanshawe, E. D. 28/1/18
Moore, G. A. 4/9/18
Macnaughtan, C. P. C. 4/9/18
Morrice, W. 28/8/21
Beddington, W. R. [L] 28/11/22
Horton, G. T. S., *M.C.* 14/3/23
Ryder, E. N., M.B.E., D.C.M., *s.* 14/3/23
Toler-Aylward, V. G. 14/3/23
Fanshawe, G. H., Adjt. 28/11/25

Subalterns (15).

Lieutenants.
Draffen, G. W. C. 20/12/20
Barclay, A. H. 20/12/20

Lieutenants—contd.
Ridley-Thompson, E. L., c.s. 17/12/21
Holmes, O. V. 17/12/21
Keyworth, W. D. St. G. K. 16/7/22
Howard, G. T. 14/7/23
Hodgson, R. C. S. 1/2/25
Sykes, P. T. W. 31/1/26

2nd Lieutenants.
Streeter, J. S. 27/8/24
Asquith, D. V H. 30/8/24
Turner, W. A. 30/8/24
Blackett, C. D. 30/8/24
Enderby, W. 29/1/25
Collingwood, J. H. F. 3/9/25
Field-Marsham, R. E. 4/2/26

Adjt. Fanshawe, G. H., *capt.* 28/11/25
Q.M. Smith, G. F. W., *M.B.E., D.C.M., lt.* 2/8/18

3rd/6th DRAGOON GUARDS.

[*Colchester for Tidworth.*]
(Depôt—*Canterbury.*)

3rd DRAGOON GUARDS.
(Prince of Wales's.)
The Plume of the Prince of Wales. The Rising Sun in second corner, and the Red Dragon in the third corner.
"Blenheim," "Ramillies," "Oudenarde," "Malplaquet," "Warburg," "Beaumont," "Willems," "Talavera," "Albuhera," "Vittoria," "Peninsula," "Abyssinia," "South Africa, 1901–02."

The Great War.—**"Ypres, 1914, '15,"** "Nonne Boschen," "Frezenberg," **"Loos," "Arras, 1917," "Scarpe, 1917,"** "Somme, 1918," **"St. Quentin," "Avre," "Amiens," "Hindenburg Line,"** "Beaurevoir," "Cambrai, 1918," **"Pursuit to Mons," "France and Flanders, 1914–18."**

THE CARABINIERS.
(6th Dragoon Guards.)
"Blenheim," "Ramillies," "Oudenarde," "Malplaquet," "Warburg," "Willems," "Sevastopol," "Delhi, 1857," "Afghanistan, 1879–80," "Relief of Kimberley," "Paardeberg," "South Africa, 1899–02."

The Great War.—"Mons," "Le Cateau," **"Retreat from Mons," "Marne, 1914," "Aisne, 1914," "Messines, 1914,"** "Armentières, 1914," **"Ypres, 1915,"** "St. Julien," "Bellewaarde," "Arras, 1917," "Scarpe, 1917," **"Cambrai, 1917, '18," "Somme, 1918,"** "St Quentin," "Lys," "Hazebrouck," **"Amiens,"** "Bapaume, 1918," "Hindenburg Line," "Canal du Nord," "Selle," **"Sambre," "France and Flanders, 1914–18."**

Digitized by Google

3rd/6th Dragoon Guards—*contd.*

Allied Regiments of Union of South Africa Defence Forces.
1st Mtd. Rif. } (Natal Carbineers).
2nd Mtd. Rif. }

Uniform, *Facings*, *Plume*,

Agents—Messrs. Glyn, Mills & Co., Holt's Branch.

Regimental Associations, (*3rd Dragoon Guards*), 92, Victoria Street, London, S.W.1.

(*6th Dragoon Guards*), 92, High Holborn, London, W.C.1.

Colonel.

Robertson, Field-Marshal *Sir* William R., *Bt.*, *G.C.B.*, *G.C.M.G.*, *K.C.V.O.*, *D.S.O.*, *p.s.c.* [L] 31/12/25

Lt.-Colonel (1).

Sanford, G. A., *D.S.O.*, *p.s.c.* 14/11/23

Majors (4).

Bullock Marsham, F. W., *D.S.O.*, *M.C.*, *p.s.c.* 29/8/19
bt. lt.-col. 1/7/25
Kevill-Davies, G. E. 14/11/19
Kerans, P. M. A., *M.C.*, *p.s.c.*, *m.e.* 1/1/20
Lloyd, L. S., *M.C.*, *s.c.s.* 15/7/25

Captains (4).

Gill, W. T., *M.C.* 2/7/16
Grimshaw, H. A., M.C. 12/4/17
Horn, S. B., M.C. 5/12/18
Vincent, A. B. P. L., *M.C.* 5/12/18
Barnard, V. H., *M.C.* 3/2/19
Paton, J. A. 2/4/20
Kent, P. F. J. 1/1/21
Carpentier, R., M.C., *t.s.* 1/6/25
Shepley, R. G. S., *t.* 29/8/25

Subalterns (13).

Lieutenants.

Cattley, G. A. 1/7/17
Cobb, A. J., D.C.M., *s.* 1/7/17
Younger, R. D. 1/7/17
Warburton, R., M.C., *c.o.* 20/4/18
Thorne, C. R., M.C. 2/8/18
Ford, E. C. K. H. 24/10/19
Turner, B. R., *Adjt.* 21/2/20
Holland, A. F., *s.j.* 21/2/20
Clarke, A. P. 20/12/20
Hobbs, T. C., *c.o.* 20/12/20
Bell, T. W., M.B.E., *t.* 15/2/21
8/2/18
Notley, H. S. 14/7/23
Meyer, G. S. 31/8/24
Goddard, B. M. 1/2/25
Coxwell-Rogers, J. H. 17/6/25
23/12/23
Turpin, C. J. 30/8/25

2nd Lieutenants.

Dollar, G. 3/9/25
Jameson, F. D. 3/9/25
Le Marchant, G. St. J. 4/2/26
Cliff, N. G. T. 4/2/26
Watson, W. R. H. 4/2/26
Adjt. Turner, B. R., *lt.* 1/8/25
Q.M. Donald, J., *M.C.*, *d.* 8/10/18
capt. 1/7/17
Hurt, J., *lt.* 26/11/24

4th/7th DRAGOON GUARDS.
(*Secunderabad for Sialkot.*)
(Depôt—*Canterbury.*)

4th ROYAL IRISH DRAGOON GUARDS.

The Harp and Crown and the Star of the Order of St. Patrick.
"Peninsula," "Balaklava," "Sevastopol," "Tel-el-Kebir," "Egypt, 1882."

The Great War.—"Mons," "Le Cateau," "Retreat from Mons," "Marne, 1914," "Aisne, 1914," "La Bassée, 1914," "Messines, 1914," "Armentières, 1914," "Ypres, 1914, '15," "St. Julien," "Frezenberg," "Bellewaarde," "Somme, 1916, '18," "Flers-Courcelette," "Arras, 1917," "Scarpe, 1917," "Cambrai, 1917, '18," "St. Quentin," "Rosières," "Amiens," "Albert, 1918," "Hindenburg Line," "Pursuit to Mons," "France and Flanders, 1914–18."

7th DRAGOON GUARDS (Princess Royal's).

In the centre the Coronet of Her late Majesty the Empress and Queen Frederick of Germany and Prussia as Princess Royal of Great Britain and Ireland.
"Blenheim," "Ramillies," "Oudenarde," "Malplaquet," "Dettingen," "Warburg," "South Africa, 1846–7," "Tel-el-Kebir," "Egypt, 1882," "South Africa, 1900–02."

The Great War.—"La Bassée, 1914," "Givenchy, 1914," "Somme, 1916, '18," "Bazentin," "Flers-Courcelette," "Cambrai, 1917, '18," "St. Quentin," "Avre," "Lys," "Hazebrouck," "Amiens," "Hindenburg Line," "St. Quentin Canal," "Beaurevoir," "Pursuit to Mons," "France and Flanders, 1914–18."

Uniform.
Facings, *Plume*,
Agents—Messrs. Glyn, Mills & Co., Holt's Branch.

Regimental Associations.
4th Royal Irish Dragoon Guards Society, 92, Victoria Street, London, S.W.1.
Black Horse Association, 5, Studdridge Road, Fulham, S.W.6.

Allied Regiment of Canadian Militia.

The Fort Garry Horse, *Winnipeg.*

Allied Regiment of Dominion of New Zealand.

4th New Zealand Mounted Rifles (Waikato).

Colonel-in-Chief.
H.R.H. The Princess Royal.

Colonels.

Ewart, Maj.-Gen. *Sir* Henry P., *Bt.*, *G.C.V.O.*, *K.C.B.*, ret. pay (*Extra Eq. to the King*) 10/2/00
Bethune, Lt.-Gen. *Sir* Edward C., *K.C.B.*, *C.V.O.*, ret. pay, *p.s.c.*, *t.s.* 24/11/08

Lt.-Colonel (1).

Pilcher, A. S. 3/6/23

Majors (4).

Dorman, H. M., *D.S.O.*, *M.C.* 3/6/19
Herapath, D. K. MacK. 14/3/23
3/6/19
Sanderson, O. B. 1/12/24
Darley, D. G. F. 3/12/24

Captains (5).

Mellor, J. S. 13/4/17
Aislewood, J. A., *M.C.* 30/6/19
Mauduit, R. F. S., M.C., *d.* 20/11/19
Marson, L. F., M.C., *a.m.* 29/4/20
Radclyffe, E. A. 23/2/24
Hastings, G. L., *M.C.* 1/12/24
Misa, L. E. 1/12/24
Cobbett, W. O., *t.* 1/1/25

Subalterns (15).

Lieutenants.

Bolckow, H. C. R. 7/10/17
Reeve, W. N., M.C., *s.* 3/11/17
Sanderson, J. F. 27/4/18
Mullens, G. J. de W. 24/10/19
Craig, G. L. 24/10/19
Frink, H. R. C., *t.* 21/2/20
Byron, R. G. G. 21/2/20
Allen, J. C. D. 16/7/21
Williams, L., Adjt. 17/12/21
Clarke, J. G. 24/12/22
Carritt, A. N. 24/12/22

2nd Lieutenants.

Dixon, C. H. S. 31/1/25
Moulton-Barrett, R. A. 3/9/25
Cooke, C. A. J. 3/9/25
Barker, G. K. 3/9/25
Vesey, A. L. 3/9/25
Satterthwaite, T. C. V. 4/2/26
Adjt. Williams, L., *lt.* 30/5/25
Q.M. Dunham, F. A. 3/1/14
capt. 1/7/17

1st THE ROYAL DRAGOONS
[*Aldershot for Hounslow.*]
(Depôt—*Canterbury.*)

The Crest of England within the Garter.
"*Spectemur agendo.*"
An Eagle.
"Tangier, 1662–80," "Dettingen," "Warburg," "Beaumont," "Willems," "Fuentes d'Onor," "Peninsula," "Waterloo," "Balaklava," "Sevastopol," "Relief of Ladysmith," "South Africa, 1899–1902."

The Great War.—"Ypres, 1914, '15," "Langemarck, 1914," "Gheluvelt," "Nonne Bosschen," "Frezenberg," "Loos," "Arras, 1917," "Scarpe, 1917," "Somme, 1918," "St. Quentin," "Avre," "Amiens," "Hindenburg Line," "Beaurevoir," "Cambrai, 1918," "Pursuit to Mons," "France and Flanders, 1914–18."

Uniform, scarlet.
Facings, blue. *Plume*, black.
Agents—Lloyds Bank, Ltd., Cox's & King's Branch.

Digitized by Google

The Royal Dragoons—contd.

Regimental Association,
1st The Royal Dragoons
Aid Society,
92, Victoria Street, London, S.W.1.

Allied Regiment of Canadian Militia (Permanent Force).
The Royal Canadian Dragoons.
Toronto, Ontario.

Colonel-in-Chief.
THE KING.

Colonel.
Burn-Murdoch, Hon. Maj.-Gen. *Sir* John F., *K.C.V.O., C.B., C.M.G., C.B.E.*, ret. pay, *p.s.c., t.s.* 16/4/19

Lt.-Colonel (1).
Hodgson, W. T., *D.S.O., M.C.(S.C.)* 21/12/23
3/6/18

Majors (4).
Miles, E. W. T., *M.C.* 25/8/18
Wilson-Fitzgerald, F. W., *D.S.O., M.C.* 9/7/21
Howes, S., *D.S.O., M.C. (s.c) d.* 21/12/23
Swire, C. G. W. 29/8/25

Captains (4).
Woodman, C. E. T. 9/4/20
Heyworth, R. F., t. 1/5/20
Lithgow, D. P. 31/8/20
Harris, D'A. F. H., *M.C.* 9/7/21
FitzGerald, J. B. P., t. 17/9/21
Dumbreck, S. C. 4/4/23
Casey, A. S. 23/4/24
Browne, Hon. *G. R. D., Adjt.* O.B.E., 1/12/25

Subalterns (13).
Lieutenants.
Wilson, P. L. 16/2/18
Joy, R. C. G. 1/11/18
Wintle, A. D., *M.C.* [L] 8/12/20
26/11/17
Gossage, W. H. W., d. 20/12/20
Moseley, R. B. 22/8/21
Kidd, R. C. H. 24/12/22
Heywood-Lonsdale, P. G. 23/12/23
Lloyd, H. W. 1/2/25
Peake, R. 30/8/25
Cubitt, *Hon.* C. G. 23/4/26

2nd Lieutenants.
Pepys, A. H. 27/8/24
Hardy, T. G. 4/2/26
Adjt. Browne, *Hon.* G. R. D., *O.B.E., capt.* 5/4/26
Q.M. Newling, A. R. 15/2/23
15/8/14
capt. 15/8/17

THE ROYAL SCOTS GREYS
(2nd Dragoons).
[*Meerut.*]
(Depôt—*Canterbury.*)
The Thistle within the Circle and Motto of the Order of the Thistle.
Second to None."
An Eagle.
"**Blenheim,**" "**Ramillies,**"
"**Oudenarde,**" "**Malplaquet,**"
"**Dettingen,**" "**Warburg,**"
"**Willems,**" "**Waterloo,**"
"**Balaklava,**" "**Sevastopol,**"
"**Relief of Kimberley,**"
"**Paardeberg,**"
"**South Africa, 1899–1902.**"

The Great War.—"**Mons,**" "**Retreat from Mons,**" "**Marne, 1914,**" "**Aisne, 1914,**" "**Messines, 1914,**" "**Ypres, 1914, '15,**" "**Gheluvelt,**" "**Neuve Chapelle,**" "**St. Julien,**" "**Bellewaarde,**" "**Arras, 1917,**" "**Scarpe, 1917,**" "**Cambral, 1917, '18,**" "**Lys,**" "**Hazebrouck,**" "**Amiens,**" "**Somme, 1918,**" "**Albert, 1918,**" "**Bapaume, 1918,**" "**Hindenburg Line,**" "**St. Quentin Canal,**" "**Beaurevoir,**" "**Pursuit to Mons,**" "**France and Flanders, 1914–18.**"

Uniform, scarlet. *Facings*, blue. *Plume*, white.
Agents—Lloyds Bank, Ltd., Cox's & King's Branch.

Regimental Association,
Lois Weedon House,
Towcester, Northampton.

Allied Regiment of Australian Commonwealth.
12th Light Horse. *Armidale.*

Colonel-in-Chief.
Hon. Maj.-Gen. *H.R.H. Prince* Arthur *of* Connaught, *K.G., K.T., G.C.M.G., G.C.V.O., C.B.* (*Col. ret. pay*) (*Res. of Off.*) (*s.c.*)
Personal A.D.C. to the King 8/11/21

Colonel.
Chetwode, Gen. Sir Philip W., *Bt., K.C.B., K.C.M.G., D.S.O., s.* 5/9/25

Lt.-Colonel (1).
Readman, J. J., *D.S.O.* 1/3/25

Majors (4).
Macdougall, A. L., *D.S.O., M.C., p.s.c.* 8/4/21
3/6/17
Pigot-Moodie, G. F. A., *M.C.* 19/8/23
Gaisford-St. Lawrence, C. H., *M.C.* 21/10/25
Graham, J. M., *M.C.* 10/2/26

Captains (5).
Callander, W. H. B. (*attd. 11th H.*) 16/10/15
bt. maj. 3/6/19
Barker, G. C. (*Instr. French Army*) 23/3/20
Dudgeon, J. H., M.C., *m.c.* 10/11/20
Lillingston, E. G. G. 17/9/21
Crawford, A. W. E. 1/1/22
Adair, D. H., s.f. 14/3/23
Altamont, The Earl of, M.C., *Adjt.* 14/3/23
Cooper, A. R. 16/7/23
Dupiais, T. L. 2/8/23
McCorquodale, N. D., *M.C.* 19/8/23
Plowden, P. S. 1/3/25

Subalterns (15).

Lieutenants.
Stanton, J. P. 16/7/21
Wickham-Boynton, H. F., d. 23/12/23
Connal, W. P. 31/8/24
McKergow, J. W. 31/8/24
Twisleton-Wykeham-Fiennes, R. 1/2/25
Patteson-Knight, D. H. 1/2/25
Guinness, H. P 1/2/25
Martyr, A. G. 30/8/25
Halswell, W. 30/8/25
Findlay, R. L. 31/1/26

2nd Lieutenants.
Farquhar, *Sir* P. W., *Bt.* 27/8/24
Baskervyle-Glegg, J. 30/8/24
Phillips Brooklehurst, P. H. 30/8/24
Lopes, M. H. E. 4/1/25
Mackeson, H. R. 3/9/25
Trotter, G. R. 4/2/26
Adjt. Altamont, *The Earl of, M.C., capt.* 2/8/23
Q.M. Elliott, T., *M.B.E., it.* 31/12/24

3rd THE KING'S OWN HUSSARS.
[*Egypt.*]
(Depôt—*Canterbury.*)
The White Horse within the Garter.
"*Nec aspera terrent.*"
"**Dettingen,**" "**Salamanca,**"
"**Vittoria,**" "**Toulouse,**"
"**Peninsula,**" "**Cabool, 1842,**"
"**Moodkee,**" "**Ferozeshah,**"
"**Sobraon,**" "**Chillianwallah,**"
"**Goojerat,**" "**Punjaub,**"
"**South Africa, 1902.**"
The Great War.—"Mons," "Le Cateau," "**Retreat from Mons,**" "**Marne, 1914,**" "**Aisne, 1914,**" "**Messines, 1914,**" "Armentières, 1914," "**Ypres, 1914, '15,**" "Gheluvelt," "St. Julien," "Bellewaarde," "**Arras, 1917,**" "Scarpe, 1917," "**Cambral, 1917, '18,**" "**Somme, 1918,**" "St. Quentin," "Lys," "Hazebrouck," "**Amiens,**" "Bapaume, 1918," "Hindenburg Line," "Canal du Nord," "Selle," "Sambre," "**France and Flanders, 1914–18.**"
Uniform, blue. *Collars*, scarlet. *Busby-bag*, Garter blue. *Plume*, white.
Agents—Lloyds Bank, Ltd., Cox's & King's Branch.
Regimental Journal.
The Third Hussars Old Comrades' Journal,
8, Shoe Lane, London, E.C.4.
Regimental Association,
3rd The King's Own Hussars
Old Comrades Association
92, Victoria Street, London, S.W.1.
Allied Regiment of Australian Commonwealth.
3rd Light Horse, *Adelaide.*
Colonel.
Kelly, Col. P. J. V., *C.M.G., D.S.O., s.* 1/4/26

Lt.-Colonel (1)
Burnside, F. R., *D.S.O.(S.C.)* 2/4/25
3/6/19

Majors (4).
Tylden-Wright, W. R., *D.S.O., p.s.c., s.* 10/1/20
3/6/19
Thompson, *Sir* Thomas R. L., *Bt., M.C., p.s.c.* [*I*]. 2/2/20
1/1/19
Grubb, R. R. de C., *M.C., p.s.c., s.* 2/4/21
1/1/18
Clarke, C. F. 2/4/25

Captains (4).
Petherick, J. C., M.C., *t.* 4/9/16
Sanford, S. A. 13/4/17
Whiston, L. F. H. 5/8/20
Eastwood, N. W., s.f. 22/1/21
Ainger, E. [*I*] *s.c.s.* 22/1/21
Eliot, J. H., M.C. (*Spec. Appt.*) 10/7/21
Huggins, C. L., M.C., *Adjt.* 8/10/23
Barton, H. R., *M.C.* (*Garr. Adjt. & Qr.-Mr.*) 12/11/24
Dalrymple, W. G. N H. 2/4/25
Fosbroke-Hobbes, A. W., *M.C.* 5/12/25
Petherick, W. G. 21/1/26

Digitized by Google

3rd The King's Own Hussars—*contd.*

Subalterns (14).

Lieutenants.

Stubbs, J. M., s.f.	1/7/17
Craig, F., M.C., *s.f.*	4/11/17
Price, T.	16/7/22
Phillips, C. D., o.o.	24/12/22
Lassetter, M. C.	23/12/23
Salmon, H. M. P.	31/8/24
Robson-Scott, J. F.	1/2/25
Lockhart, W. A. J.	1/2/25

2nd Lieutenants.

Vaux, E. D.	25/8/24
Barnett, M. W.	27/8/24
Peck, G. W.	27/8/24
Abbott, J. R.	3/9/25
Wilson, M. H.	4/2/26
Peel, C. A.	4/2/26
Adjt. Huggins, C. L., *M.C., capt.*	10/7/24
Q.M. Filtness, S. C., *lt.*	9/2/24
	26/9/19

Supplementary Reserve.

Category B.

2nd Lieutenant.

Platt, C. J. F.	28/7/26

4th QUEEN'S OWN HUSSARS.

[Lucknow]

(Depôt—*Canterbury.*)

"*Mente et Manu.*"

"**Dettingen,**" "**Talavera,**" "**Albuhera,**" "**Salamanca,**" "**Vittoria,**" "**Toulouse,**" "**Peninsula,**" "**Ghuznee, 1839,**" "**Affghanistan, 1839,**" "**Alma,**" "**Balaklava,**" "**Inkerman,**" "**Sevastopol.**"

The Great War.—"**Mons,**" "**Le Cateau,**" "Retreat from Mons," "**Marne, 1914,**" "**Aisne, 1914,**" "**Messines, 1914,**" "Armentières, 1914," "**Ypres, 1914, '15,**" "Langemarck, 1914," "Gheluvelt," "**St. Julien,**" "Bellewaarde," "**Arras, 1917,**" "Scarpe, 1917," "**Cambrai, 1917,**" "**Somme 1918,**" "**Amiens,**" "Hindenburg Line," "Canal du Nord," "Pursuit to Mons," "France and Flanders, 1914–18."

Uniform, blue. *Busby-bag*, yellow. *Plume*, scarlet.

Agents—Lloyds Bank, Ltd., Cox's & King's Branch.

Regimental Journal.

4th Hussars Regimental Journal, 17, Tregunter Road, London, S.W.10.

Regimental Association.

17, Tregunter Road, London, S.W.10.

Allied Regiment of Canadian Militia.

5th British Columbia Light Horse. *Kamloops, B.C.*

Allied Regiment of Australian Commonwealth.

2nd Light Horse. *Brisbane.*

Allied Regiment of Union of South Africa Defence Forces.

5th Mounted Rifles (Imperial Light Horse).

Colonel.

Barnes, Maj.-Gen. *Sir* Reginald W. B., *K.C.B., D.S.O.*, ret. pay (*Res. of Off.*) *t.a.* 18/1/18

Lt.-Colonel (1)

Macfarlane, H. B., *D.S.O., M.C., p.s.c.* 1/ /26
24/1/21

Majors (4).

Neame, B., *p.s.c., s.*	24/8/19
	1/1/18

Majors—contd.

Scott, H. S. L., *M.C.* (*attd. 10th H.*)	10/8/25
	14/4/21
Radclyffe, M. F., *M.C.* (*attd. 7th H.*)	9/7/21
Bibby, J. D.	1/4/26

Captains (5)

Heyman, W. A. C., s.	28/4/20
Cockburn, J. S., *M.C.*	2/8/21
Buxton, G. A. H.	17/9/21
Dunsby, J. T. W., t.	17/9/21
Wass, A. E., *D.S.O., M.C.*	1/1/22
Pegrum, W. T.	14/3/23
Benyon, W. W.	14/8/23
Catto, K. J., *M.C*	12/4/23
Powell, J. A. L., Adjt.	16/5/24
Head, H. W. N., *M.C.*	19/11/24

Subalterns (15).

Lieutenants.

Holland, L. E., s.f.	1/7/17
Brown, W. F., c.o.	21/6/19
Dollar, P. W.	20/12/20
Robinson, J. P.	24/12/22
Knight, R.	10/9/23
	31/8/19
O'Connell, D. G.	31/8/24
Armstrong, J. E.	30/8/25
Harratt, P. J.	31/1/26

2nd Lieutenants.

Clements, C. M. L.	27/8/24
Gage, J. F. B.	28/8/24
	1/2/23
Ackland, D. R. M.	29/1/25
Cowdell, H. G.	29/1/25
Wijk, O. E. H. C.	3/9/25
St. Aubyn, R.	3/9/25
Williams, G. E. O.	4/2/26
Adjt. Powell, J. A. L., *capt.*	19/7/26
Q.M. Burrell, G.	16/9/14
capt.	17/9/17

5th/6th DRAGOONS.

(*Risalpur.*)

(Depôt—*Canterbury.*)

5TH DRAGOON GUARDS.

(Princess Charlotte of Wales's.)

"*Vestigia nulla retrorsum.*"

"**Blenheim,**" "**Ramillies,**" "**Oudenarde,**" "**Malplaquet,**" "**Beaumont,**" "**Salamanca,**" "**Vittoria,**" "**Toulouse,**" "**Peninsula,**" "**Balaklava,**" "**Sevastopol,**" "**Defence of Ladysmith,**" "**South Africa, 1899–1902.**"

The Great War.—"**Mons,**" "**Le Cateau,**" "Retreat from Mons," "**Marne, 1914,**" "Aisne, 1914," "La Bassée, 1914," "**Messines, 1914,**" "Armentières, 1914," "**Ypres, 1914, '15,**" "Frezenberg," "**Bellewaarde,**" "**Somme, 1916, '18,**" "Flers-Courcelette," "Arras, 1917," "Scarpe, 1917," "**Cambrai, 1917, '18,**" "St. Quentin," "Roslères," "**Amiens,**" "Albert, 1918," "Hindenburg Line," "St. Quentin Canal," "Beaurevoir," "**Pursuit to Mons,**" "France and Flanders, 1914–18."

THE INNISKILLINGS

(6th Dragoons).

The Castle of Inniskilling, with the St. George's Colours, and the word "Inniskilling" underneath.

"**Dettingen,**" "**Warburg,**" "**Willems,**" "**Waterloo,**" "**Balaklava,**" "**Sevastopol,**" "**South Africa, 1899–1902.**"

The Great War.—"**Somme, 1916, '18,**" "**Morval,**" "**Cambrai, 1917, '18,**" "**St. Quentin,**" "**Avre,**" "Lys," "Hazebrouck," "**Amiens,**" "**Hindenburg Line,**" "**St. Quentin Canal,**" "Beaurevoir," "**Pursuit to Mons,**" "**France and Flanders, 1914–18.**"

Allied Regiment of Canadian Militia.

10th Brant Dragoons.

Brantford, Ontario.

Uniform, Facings, Plume,

Agents—Lloyds Bank, Ltd. Cox's & King's Branch.

Regimental Association.

5th Dragoon Guards Old Comrades' Association.

92, Victoria Street, London, S.W.1.

Colonel-in-Chief.

Field-Marshal *His Majesty* Albert I., *King of the* Belgians, *K.G., G.C.B.* 20/11/22
11/8/15

Colonels.

Rimington, Lt.-Gen. *Sir* Michael F., *K.C.B., C.V.O.*, ret. pay [R] 7/6/12

Bridges, Hon. Lt.-Gen. *Sir* G. To M., *K.C.B., K.C.M.G., D.S.O.*, ret. pay (*Res. of Off.*) *p.s.c.* [*l*] 23/4/20

Lt.-Colonel (1).

Brooke, J. A. [*l*] 2/11/25

Majors (4).

Nettlefold, E. J., *p.s.c.*	22/4/20
	8/6/19
Jones, H. L., *D.S.O., p.s.c., s.*	11/11/20
	1/1/18
Wiley, H. O., *M.C.*	10/2/21
Martin, E. S. D., *D.S.O., M.C., s.c.s.*	9/4/24

Captains (5).

Mitchell, L. F., M.C. (*Spec. Appt.*)	29/6/16
O'Connor, D. H. St. J.	27/3/18
Freer-Smith, D. F.	18/2/20
Burrows, M. B., D.S.O., M.C., *s.c.s.*	1/5/20
Clarke, C. J. S. (*Remt. Serv.*)	24/6/20
Kettle, L. R. [*l*]	28/10/20
Shelton, R. C. M., Adjt.	9/4/24
Rhodes, R. F. E., *M.C.*	17/5/24
Buckley, W. H.	2/11/25
Anstice, J. H.	21/1/26
O'Beirne, J. J.	3/7/26
	1/12/17

Subalterns (15).

Lieutenants.

Cowper-Smith, E. N.	22/1/18
Kitching, J. P. S.	21/2/20
Wilkinson, L. R. J. C.	17/12/21
Kaye, P. W. R.	16/7/22
Keightley, C. F.	23/12/23
Ford, H. S.	23/12/23

2nd Lieutenants.

Ansell, M. P.	30/8/24
Bovill, W. F.	30/8/24
Sangster, F. P. B.	29/1/25
Harding, R. P.	29/1/25
Scott, A. B. J.	4/2/26
Adjt. Shelton, R. C. M., *capt.*	26/4/26
Q.M. Barnes, W., *lt.*	11/8/23

Supplementary Reserve.

Category B.

2nd Lieutenant.

Gardner, J. H.	26/6/26

Digitized by Google

7th QUEEN'S OWN HUSSARS.

[*Tidworth.*]
(Depôt—*Canterbury.*)
The letters "QO" interlaced within the Garter.
"Dettingen," "Warburg," "Beaumont," "Willems," "Orthes," "Peninsula," "Waterloo," "Lucknow," "South Africa, 1901–02."

The Great War.—"Khan Baghdadi," "Sharqat," "Mesopotamia, 1917–18."

Uniform, blue.
Busby-bag, scarlet. *Plume*, white.

Agents—Lloyds Bank, Ltd., Cox's & King's Branch.

Regimental Association.
7th Queen's Own Hussars Aid Society,
92, Victoria Street, London, S.W.1.

Colonel.
Athlone, Hon. Maj.-Gen. *the Earl of, G.C.B., G.C.M.G., G.C.V.O., D.S.O.* (*Col. ret. pay*) (*Res. of Off.*) *Personal A.D.C. to the King.* 3/5/24

Lt.-Colonel (1).
Tollemache, *Hon.* D. P., *D.S.O., p.s.c.* 23/10/23

Majors (4).
Thornton, T. A. 24/7/20
Breitmeyer, G. O. A., *M.C.* 2/10/20
Batten Pooll, J. A., *D.S.O., M.C., p.s.c.* 26/10/21
Weatherall, N. E., *O.B.E.* 23/10/23

Captains (4).
Hill, G. D. 9/11/18
Hutchison, B. O., p.s.c., s. 9/11/18
Payne-Gallwey, L. P., M.C. 9/11/18
Pelly, H. A., *M.C.* 12/11/20
Fullerton, R. A. D. 12/11/20
Fielden, G. 23/10/22
Hewer, R. K., *M.C.* 7/4/24
McKay, J. B. 27/5/25

Subalterns (13).

Lieutenants.
Byass, F. W., M.C., *s.f.* 27/4/18
Sheppard, R. B., Adjt. 5/1/19
Dibble, H. R., s.f. 24/4/19
Morton, H. J. 21/2/20
Austin, J. B. F., c.o. 4/9/20
1/7/17
Domville, J. P. 16/7/21
Fosdick, F. R. C. 24/12/22
Moorhead, H. B. 14/7/23
Cameron, A. I. C. 23/12/23
Jayne, R. F. G. 31/7/25
Audain, J. G. P. 30/8/25

2nd Lieutenants.
William-Powlett, P. de B. V. W. 27/8/24
Hardinge, *The Visct.* 29/1/25
Leveson-Gower, H. B. 3/9/25
Harries, R. L. 3/9/25
Edye, G. M. 4/2/26

Adjt. Sheppard, R. B., *lt.* 1/1/26
Q.M. Jones, R. C. 7/6/18
capt. 7/6/26

8th KING'S ROYAL IRISH HUSSARS.

[*York for Rhine.*]
(Depôt—*Canterbury.*)
The Harp and Crown.
"*Pristinæ virtutis memores.*"
"Leswarree," "Hindoostan," "Alma," "Balaklava," "Inkerman," "Sevastopol," "Central India," "Afghanistan, 1879–80," "South Africa, 1900–02."

The Great War.—"Givenchy, 1914," "Somme, 1916, '18," "Bazentin," "Flers-Courcelette," "Cambrai, 1917, '18," "St. Quentin," "Bapaume, 1918," "Rosières," "Amiens," "Albert, 1918," "Hindenburg Line," "St. Quentin Canal," "Beaurevoir," "Pursuit to Mons," "France and Flanders, 1914–18."

Uniform, blue.
Busby-bag, scarlet.
Plume, red and white.
Agents—Lloyds Bank, Ltd., Cox's & King's Branch.
Regimental Association.
Benevolent Fund,
70, Lower Belgrave Street, London, S.W.1.

Colonel.
Mahon, Gen. *Rt. Hon. Sir* Bryan T., *K.C.B., K.C.V.O., D.S.O.*, ret. pay (*Res. of Off.*) [R] 7/3/10

Lt.-Colonel (1).
Curell, A. 15/6/24

Majors (4).
Blakiston Houston, J. E. 27/2/18
lt.-col. 1/7/26
Regnart, N. S., *M.C.* 1/11/20
3/6/19
Mulliner, A. R., *M.C.* 2/5/23
Pope, D., *M.C.* 15/6/24

Captains (4).
Wathen, L. W. D. 1/6/19
Hornby, R. F., c.o. 5/12/19
Rowley, G. S., *c.o.* 14/7/20
Clifford, G. G. J. 30/8/20
Staniland, E. A. 1/11/20
Crawshay, W. S. C. 31/3/21
Daly, D. W., Adjt. 4/10/23

Subalterns (18).

Lieutenants.
Watson, T. G. 6/3/17
Knight, R. A. W. 1/7/17
Paton, J. D. 1/7/17
Chirnside, P. E. F., d. 1/7/17
Robinson, J. P. 16/11/17
Evans-Lombe, T. B. A. 27/4/18
Blyth, E. C., c.o. 27/4/18
Fernie, K. G., c.o. 21/6/19
Carroll, H. E. Y. 12/7/19
Hope-Murray, H. C. 1/2/20
Deas, G. N. 20/12/20
How, F. R. W. 16/7/21
Kilkelly, G. 17/12/21
Cripps, D. S. 16/7/22

2nd Lieutenants.
Wodehouse, A. G. 27/8/24
Wingfield, *Hon.* M.P. 4/2/26
Adjt. Daly, D. W., *capt.* 4/10/23
Q.M. Greenstreet, W., *M.C.* 29/5/17
capt. 29/5/25

Supplementary Reserve.
Category B.
2nd Lieutenants.
⚔Potter, F. H. 21/3/25
Blake, *Sir* Ulick T., *Bt.* 12/12/25

9th QUEEN'S ROYAL LANCERS.

[*Egypt for Secunderabad.*]
(Depôt—*Canterbury.*)
The Cypher of Queen Adelaide reversed and interlaced within the Garter.
"Peninsula," "Punniar," "Sobraon," "Chillianwallah," "Goojerat," "Punjaub," "Delhi, 1857," "Lucknow," "Charasiah," "Kabul 1879," "Kandahar, 1880," "Afghanistan, 1878–80," "Modder River," "Relief of Kimberley," "Paardeberg," "South Africa, 1899–1902."

The Great War.—"Mons," "Le Cateau," "Retreat from Mons," "Marne, 1914," "Aisne, 1914," "La Bassée, 1914," "Messines, 1914," "Armentières, 1914," "Ypres, 1914, '15," "Gravenstafel," "St. Julien," "Frezenberg," "Bellewaarde," "Somme, 1916, '18," "Pozières," "Flers-Courcelette," "Arras, 1917," "Scarpe, 1917," "Cambrai, 1917, '18," "St. Quentin," "Rosières," "Avre," "Amiens," "Albert, 1918," "Hindenburg Line," "Pursuit to Mons," "France and Flanders, 1914–18."

Uniform, blue.
Facings, scarlet.
Plume, black and white.
Agents—Lloyds Bank, Ltd., Cox's & King's Branch.
Regimental Association.
92, Victoria Street, London, S.W.1.
Allied Regiment of Australian Commonwealth.
22nd Light Horse.
Ulverstone.

Colonel.
Bushman, Maj.-Gen. *Sir* Henry A., *K.C.B.*, ret. pay [R] 8/8/00

Lt.-Colonel (1).
Greene, J., *D.S.O.* 4/3/24
6/8/19

Majors (4).
Reynolds, G. F., *M.C., p.s.c.* 15/8/20
3/6/19
Diggle, L. W., *M.C.* 30/7/21
Chanter, E. R. [*I*] 29/8/23
Norman, C. W., *s.c.s.* 4/3/24

Captains (4).
Usher, J. T. 10/5/20
Colvin, J. F., *M.C.* 3/7/20
Emsell, B. S. V. 17/9/21
Harris, L. H. H. 1/5/23
Peto, C. H. M., Adjt. 24/9/23
Bishop, G. C., d. 29/1/25
Radcliffe, E. C. 21/11/25

Subalterns (14).

Lieutenants.
Prior-Palmer, O. L. 27/4/18
Lomax, C. C. 1/11/18
Breitmeyer, G. W. 1/11/18
Allfrey, B. H. 1/11/18
Gilroy, J. D. 21/6/19
Macdonell, J. R. 21/2/20
Daly, J. H. 21/2/20
Aird, M. H., d. 20/12/20
Erskine, *Hon.* D. C. F. 20/12/20
Wynne, R. H. S. 16/7/21
Bryant, A. D. 24/12/22
Pilkington, R. W. 31/8/24
Prior-Palmer, G. E. 30/8/25

2nd Lieutenants.
Little, M. A. A. 25/8/24
Flower, F. 27/8/24
Adjt. Peto, C. H. M., *capt.* 24/9/23
Q.M. Letts, W. A. 5/8/12
capt. 1/7/17

Digitized by Google

10th ROYAL HUSSARS
(Prince of Wales's Own).
[Aldershot.]
(Depôt—Canterbury.)
The Plume of the Prince of Wales; the Rising Sun and the Red Dragon.
"Warburg," "Peninsula," "Waterloo," "Sevastopol," "All Masjid," "Afghanistan, 1878–79," "Egypt, 1884," "Relief of Kimberley," "Paardeberg," "South Africa, 1899–1902."
The Great War—**"Ypres, 1914, '15," "Langemarck, 1914," "Gheluvelt," "Nonne Bosschen," "Frezenberg," "Loos," "Arras, 1917, '18," "Scarpe, 1917," "Somme, 1918," "St. Quentin," "Avre," "Amiens," "Drocourt-Quéant," "Hindenburg Line," "Beaurevoir," "Cambrai, 1918," "Pursuit to Mons," "France and Flanders, 1914–18."**
Uniform, blue.
Busby-bag, scarlet.
Plume, black and white.
Agents—Lloyds Bank, Ltd., Cox's & King's Branch.
Regimental Association.
Royal Hussars(P.W.O.)Association, 33, Pembroke Square, Kensington, W.8.

Colonel-in-Chief.
THE KING.

Colonel.
Byng, Gen. *the Lord*, *G.C.B.*, *G.C.M.G.*, *M.V.O.*, ret. pay (*Res. of Off.*) *p.s.c.* 22/1/24

Lt.-Colonel (1).
Graham, M., *D.S.O.*, *p.s.c.* 6/7/23
19/8/20

Majors (4).
Gosling, G. E., *M.C.* 28/10/20
Greenwood, V. J., *M.C.* 3/12/20
Richardson, D. C. H., *M.C.*, *p.s.c.* 5/2/21
Roberts, R. G., *M.C.* 6/7/23

Captains (4).
Horne, W. G., s.f. 29/8/19
O'Callaghan, C. T., *M.C.* 6/1/20
Montagu-Douglas-Scott, Lord *W.*, M.C., *s.* 1/12/20
Turnham, A. S., Adjt. 9/7/21
Davy, C. K., *M.C.* 3/1/25
Ralli, S. A. 12/9/25
Gairdner, C. H. 24/4/26

Subalterns (13).
Lieutenants.
Donner, P. J. 28/1/20
1/7/17
Church, C. B. 20/12/20
Carver, W. E. 16/7/21
H.R.H. The Prince Henry, *K.G.*, *G.C.V.O.* 16/7/21
Cross, D., d. 17/12/21
Myine, H. J. (*attd. 4th H.*) 17/12/21
Hignett, J. D. 16/7/22
Harvey, C. B. C. 24/12/22
Dawnay, D. 31/1/26
Miller, C. D. 31/1/26

2nd Lieutenants.
Baird, W. S. 19/8/24
Nunburnholme, *The Lord* 30/8/24
Beech, G. 29/1/25
Adjt. Turnham, A. S., *capt.* 1/1/24
Q.M. Druce, W. H., *D.C.M.* 4/6/18
1/7/17

Supplementary Reserve.
Category B.
2nd Lieutenants.
Hanson, R. L. R. 18/2/25
Ward, *Hon.* E. F. 7/7/26

11th HUSSARS
(Prince Albert's Own).
[Shorncliffe.]
(Depôt—Canterbury.)
The Crest and Motto of the late Prince Consort.
The Sphinx superscribed "Egypt."
"Warburg," "Beaumont," "Willems," "Salamanca," "Peninsula," "Waterloo," "Bhurtpore," "Alma," "Balaklava," "Inkerman," "Sevastopol."
The Great War.—**"Mons," "Le Cateau," "Retreat from Mons," "Marne, 1914," "Aisne, 1914," "Messines, 1914," "Armentières, 1914," "Ypres, 1914, '15," "Frezenberg," "Bellewaarde," "Somme, 1916, '18," "Flers-Courcelette," "Arras, 1917," "Scarpe, 1917," "Cambrai, 1917, '18," "St. Quentin," "Rosières," "Amiens," "Albert, 1918," "Hindenburg Line," "St. Quentin Canal," "Beaurevoir," "Selle," "France and Flanders, 1914–18."**
Uniform, blue. *Overalls*, crimson.
Busby-bag, crimson.
Plume, crimson and white.
Agents—Lloyds Bank, Ltd., Cox's & King's Branch.
Regimental Association.
11th Hussars Old Comrades' Association,
92, Victoria Street, London, S.W.1.

Colonel-in-Chief.
H.R.H. The Duke of York, *Earl of* Inverness, *K.G.*, *K.T.*, *G.C.V.O.*, Col.-in-Chief Somerset L.I., E. York R. and R.A.O.C., *Personal A.D.C. to the King.*

Colonel.
Pitman, Maj.-Gen. T. T., *C.B.*, *C.M.G.* 17/2/26

Lt.-Colonel (1).
Sutton, F. H., *M.C.* 29/9/24

Majors (4).
Friend, A. L. L., *M.C.* 8/6/21
Humfrey, J. C., *M.C.* 2/11/21
McMurrough Kavanagh, D., *s.* 6/9/23
Norrie, C. W. M., *D.S.O.*, *M.C.*, *p.s.c.* [*I*] *s.* 29/9/24

Captains (5).
Riviere, P. G. 25/6/18
Tremayne, C. H., M.C., *t.* 9/10/18
Galbraith, J. W. S., t. 4/7/19
Combe, J. F. B. 26/9/21
Younghusband, G. E., s. 21/1/24
Paul, G. C. P., *M.C.* 15/4/24
Kerr, L. W. H., O.B.E. (*Eq. to H.R.H. The Prince Henry*) 29/9/24
Jaffray, H. A. (*Equitn. Sch.*) 15/11/24
Smith, E., t. 15/11/24
Blakiston-Houston, J. M. 15/11/24
Leetham, W. I., i.v. 10/1/25
Verelst, R. W. 29/3/25
Sykes, N. C. M., *M.C.* 7/5/26
Finch, H., Adjt. 7/5/26

Subalterns (13).
Lieutenants.
Trotter, W. D. C. 17/12/21
Alexander, K. 16/7/22
Fremantle, M. A. 24/12/22
Forster, D. 31/8/24
Bingley, R. A. G. 1/2/25
Allenby, D. J. H. 1/2/25
Schreiber, D. S. 31/1/26

2nd Lieutenants.
Small, A. T. 25/8/24
Dunne, P. R. B. 30/8/24
Miller, A. G. 29/1/25
Stuart-French, R. F. H. P. 5/9/25
Lysley, W. J. 5/9/25
Wild, H. N. H. 5/9/25
Payne Gallwey, P. 4/2/26

Adjt. Finch, H., *capt.* 1/8/25
Q.M. Upton, T. G., *D.C.M.* 1/5/18
capt. 10/5/26

12th ROYAL LANCERS
[Prince of Wales's.]
(Hounslow for Egypt.)
(Depôt—Canterbury.)
The Plume of the Prince of Wales; the Rising Sun; and the Red Dragon.
The Sphinx superscribed "Egypt."
"Peninsula," "Waterloo," "South Africa, 1851–2–3," "Sevastopol," "Central India," "Relief of Kimberley," "Paardeberg," "South Africa, 1899–1902."
The Great War.—**"Mons," "Retreat from Mons," "Marne, 1914," "Aisne, 1914," "Messines, 1914," "Ypres, 1914, '15," "Neuve Chapelle," "St. Julien," "Bellewaarde," "Arras, 1917," "Scarpe, 1917," "Cambrai, 1917, '18," "Somme, 1918," "St. Quentin," "Lys," "Hazebrouck," "Amiens," "Albert, 1918," "Hindenburg Line," "St. Quentin Canal," "Beaurevoir," "Sambre," "France and Flanders, 1914–18."**
Uniform, blue.
Facings & Plume, scarlet.
Agents—Lloyds Bank, Ltd., Cox's & King's Branch.
Regimental Association.
92, Victoria Street, London, S.W.1.

Allied Regiment of Canadian Militia.
12th Manitoba Dragoons.
Brandon, Manitoba.

Colonel-in-Chief.
Col. *H.R.H. The Prince of* Wales and *Duke of* Cornwall, *K.G.*, *K.T.*, *G.C.S.I.*, *G.C.M.G.*, *G.C.I.E.*, *G.C.V.O.*, *G.B.E.*, *M.C.*, Col. W. G'ds., Col.-in-Chief R.S. Fus., S. Wales Bord.,D.C.L.I., P.W.Vols. Midd'x R., Seaforth, W. Afr. R. and R. Wilts. Yeo., *Personal A.D.C. to the King.*

Colonel.
Birdwood, Field-Marshal *Sir* William R., *Bt.*, *G.C.B.*, *G.C.M.G.*, *K.C.S.I.*, *C.I.E.*, *D.S.O.*, *q.s.* 17/2/20

Lt.-Colonel. (1).
Blakiston-Houston, J., *D.S.O.*, *p.s.c.* 6/9/23
22/12/19

Majors (4).
Charrington, H. V. S., *M.C.*, *p.s.c.*, *s.* 14/3/23
3/6/13
Black, C. H. G., *D.S.O.*, *p.s.c.* [*I*]. 7/8/23
bt. lt.-col. 3/6/19
Hornby, J. W., M.C. 5/9/23
Moore, R. S. T. 12/10/25

Digitized by Google

12th Royal Lancers—*contd.*

Captains (4).

Rawnsley, J. R. C., *M.C.*	10/6/20
Spicer, S. R. F., t.	22/1/21
McBean, A. A., Adjt.	5/9/23
McCreery, R. L., *M.B.E., M.C.*	5/9/23
Goldsmid, R. G.	20/10/24
Lumsden, H., *M.C.*	10/8/25
Russell, H. E.	12/10/25
Alsop, H.	1/1/26

Subalterns (13).

Lieutenants.

Clifton-Brown, G. B.	20/12/20
McCreery, W. S.	16/7/21
Smith, I. F. C.	23/12/23
Carr, W. G.	31/1/25
Byass, R. A.	30/8/25
Arkwright, R. H. B.	31/1/26

2nd Lieutenants.

Burne, E. O.	27/8/24
Strang, B. M.	27/8/24
Arkwright, F. G. B.	29/1/25
Sparke, M. E. B.	29/1/25
Hulton-Harrop, H. D. M.	3/9/25
Browne-Clayton, W. P.	4/2/26
Savill, K. E.	4/2/26

Adjt. McBean, A. A., *capt.* 15/12/25

Q.M. Domone, W. 1/5/18
capt. 1/5/26

13th/18th HUSSARS.
[*Edinburgh.*]
(Depôt—*Canterbury.*)

13TH HUSSARS.
"*Virtute in Æternum.*"
"Albuhera," "Vittoria,"
"Orthes," "Toulouse,"
"Peninsula," "Waterloo,"
"Alma," "Balaklava,"
"Inkerman," "Sevastopol,"
"Relief of Ladysmith,"
"South Africa, 1899–1902."

The Great War—"France and Flanders, 1914–18." "Kut al Amara, 1917." "Baghdad," "Sharqat," "Mesopotamia, 1916–18."

Allied Regiment of Canadian Militia.

17th Duke of York's Royal Canadian Hussars.
Montreal, P.Q.

18th ROYAL HUSSARS.
(Queen Mary's Own.)
"*Pro Rege, pro Lege, pro Patria conamur.*"
"Peninsula," "Waterloo,"
"Defence of Ladysmith,"
"South Africa, 1899–1902."

The Great War.—"Mons," "Le Cateau," "Retreat from Mons," "Marne, 1914," "Aisne, 1914," "La Bassée, 1914," "Messines, 1914," "Armentières, 1914," "Ypres, 1914, '15," "Gravenstafel," "St. Julien," "Frezenberg," "Bellewaarde," "Somme, 1916, '18," "Flers-Courcelette," "Arras, 1917," "Scarpe, 1917," "Cambrai, 1917, '18," "St. Quentin," "Rosières," "Amiens," "Albert, 1918," "Hindenburg Line," "Pursuit to Mons," "France and Flanders, 1914–18."

Allied Regiment of Canadian Militia.

The Manitoba Mounted Rifles.
Morden, Manitoba.

Uniform, *Collars,*
Busby-bag, *Plume,*
Agents—Lloyds Bank, Ltd., Cox's & King's Branch.

Regimental Associations.
13th Hussars Association, 92, Victoria Street, London, S.W.1.

18th Royal Hussars Aid Society, 92, Victoria Street, London, S.W.1.

Colonel-in-Chief.
H.M. THE QUEEN.

Colonel.
Baden-Powell, Lt.-Gen., *Sir* Robert S. S., *Bt., G.C.V.O., K.C.B.*, ret. pay [R] 26/11/11

Lt.-Colonel (1).
Holdsworth, W. 1/7/25

Majors (4).

Lumley, J. N., *M.C., p.s.c.* 1/7/21
Kennedy, S. V., *M.C., s.* 24/9/24
Gore-Langton, G. W., *D.S.O., M.C.* 1/7/25
Cobb, J. W. 27/3/26

Captains (4).

Miller, C. H.	12/3/20
Barrett, J. L. M.	6/7/21
Gowan, C. H., M.B.E., M.C., *e.o.*	24/9/24
Pink, F. W., d.	24/9/24
Anson, W. A.	21/1/25
Chrystall, J. I., M.C., *s.f.*	1/2/26
Hirsch, J. H.	1/2/26
Stirling, D. A.	22/5/26

Subalterns (13).

Lieutenants.

Turner, C. H.	1/7/17
Madgin, W. (*Remt. Serv.*)	5/8/17
Welstead, G. L. M.	7/10/17
Sword, E. S., Adjt.	19/1/18
Norris, J. F.	27/4/18
	1/7/17
Ayscough, H. C.	1/11/18
Davies, W. W. N.	24/10/19
Hawker, J.	20/12/20
Blake, D. O'B. E. ff.	23/12/22
Graham-Wigan, L. G.	24/12/22
Cooke, D. A. R. B.	30/8/24
Dunkerly, V. A. B.	30/8/25

2nd Lieutenants.

Loftus, O. St. J.	3/9/25
Critchley, R. A.	3/9/25
Verney-Cave, T. A.	6/2/26
Adjt. Sword, E. S., *lt.*	21/8/25
Q.M. Ellery, A. G.	8/9/14
capt.	8/9/17

14th/20th HUSSARS.
[*Tidworth for York.*]
(Depôt—*Canterbury.*)

14TH KING'S HUSSARS.
The Royal Crest within the Garter.
"Douro," "Talavera," "Fuentes d'Onor," "Salamanca," "Vittoria," "Pyrenees," "Orthes," "Peninsula," "Chillianwallah," "Goojerat," "Punjaub," "Persia," "Central India," "Relief of Ladysmith," "South Africa, 1900–02."
The Great War—"Tigris, 1916," "Kut al Amara, 1917," "Baghdad," "Mesopotamia, 1915–18." "Persia, 1918."

Allied Regiment of Australian Commonwealth.

14th Light Horse.
Ipswich, Queensland.

20TH HUSSARS.
"Vimiera," "Peninsula,"
"Suakin, 1885,"
"South Africa, 1901–02."

The Great War.—"Mons," "Retreat from Mons," "Marne, 1914," "Aisne, 1914," "Messines, 1914," "Ypres, 1914, '15," "Neuve Chapelle," "St. Julien," "Bellewaarde," "Arras, 1917," "Scarpe, 1917," "Cambrai, 1917, '18," "Somme, 1918," "St. Quentin," "Lys," "Hazebrouck," "Amiens," "Albert, 1918," "Bapaume, 1918," "Hindenburg Line," "St. Quentin Canal," "Beaurevoir," "Sambre," "France and Flanders, 1914–18."

Uniform, *Plume,*
Busby-bag,
Agents—Lloyds Bank, Ltd., Cox's & King's Branch.

Regimental Associations.
14th King's Hussars Old Soldiers' Association, 92, Victoria Street, London, S.W.1.

20th Hussars Association, 92, Victoria Street, London, S.W.1.

Colonels.
Barrow, Gen. *Sir* George de S., *K.C.B., K.C.M.G.*, Ind. Army, *p.s.c.* [*l*] **C.B.C.**, *s.* 31/3/20
Hodgson, Maj.-Gen. *Sir* Henry W., *K.C.M.G., C.B., C.V.O., s.* 4/6/20

Lt.-Colonel (1).
Hurndall, F. B., *M.C., p.s.c.* 13/1/25

Majors (4).

Mocatta, V. E., *O.B.E.* [*l*]	24/10/19
	3/6/17
Darley, C. G., *D.S.O.*	14/5/20
Miller, J. A. T., *O.B.E.*	2/6/23
Pope, A. V.	13/1/25

Captains (4).

Fooks, O. J. F., p.s.c.	6/3/17
de Wend-Fenton, J. D. L.	6/3/17
Moule, G. G., *M.C.*	1/10/17
Sparrow, R. W., *M.C.*	28/11/17
Goodhart, J. H., *M.C.*	27/8/20
Hamer, G. M., t.	1/12/20
Macintyre, F. P., O.B.E., *Adjt.*	1/12/23

Subalterns (13).

Lieutenants.

Woodhouse, R. A. G.	23/12/16
Stanley, D. M.	9/2/17
Frazer, D. S.	1/7/17
Groves, L. H. S.	1/7/17

Digitized by Google

14th/20th Hussars—*contd.*

Lieutenants—contd.

Petre, A. H. C.	7/10/17
Jones, V. H.	6/2/18
Lethbridge, J. C. B.	4/6/18
Norton, J. B.	24/12/22
Stephens, E. S.	13/7/23
Stopford-Sackville, N. V., s.	14/7/23
Coates, W. A. E.	23/12/23
Chaytor, J. D. G.	28/8/25
Pemberton, J. B.	30/8/25
Poole, G. S.	31/8/25

2nd Lieutenant.

Tilney, H. A. R.	30/8/24
Adjt. Macintyre, F. P., *capt.*	*O.B.E.*, 1/12/23
Q.M. Best, J. F.	30/9/16
	25/8/14
capt.	25/8/17

Supplementary Reserve.

Category B.

2nd Lieutenant.

Wyatt, D. J. L.	21/7/26
	6/5/25

15th/19th HUSSARS.

[*Egypt.*]

(Depôt—*Canterbury.*)

15TH THE KING'S HUSSARS.
The Crest of England within the Garter.
"*Merebimur.*"
"Emsdorff," "Villers-en-Cauchies," "Willems," "Egmont-op-Zee," "Sahagun," "Vittoria," "Peninsula," "Waterloo," "Afghanistan, 1878–80."

The Great War.—"Mons," "Retreat from Mons," "Marne, 1914," "Aisne, 1914," "Ypres, 1914, '15," "Langemarck, 1914," "Gheluvelt," "Nonne Bosschen," "Frezenberg," "Bellewaarde," "Somme, 1916, '18," "Flers-Courcelette," "Cambrai, 1917, '18," "St. Quentin," "Rosières," "Amiens," "Albert, 1918," "Bapaume, 1918," "Hindenburg Line," "St. Quentin Canal," "Beaurevoir," "Pursuit to Mons," "France and Flanders, 1914–1918."

Allied Regiment of Canadian Militia.

15th Canadian Light Horse.
Calgary, Alberta.

19TH ROYAL HUSSARS (QUEEN ALEXANDRA'S OWN).
The Elephant superscribed "Assaye."
"Mysore," "Seringapatam," "Niagara," "Tel-el-Kebir," "Egypt, 1882–84," "Abu Klea," "Nile, 1884–5," "Defence of Ladysmith," "South Africa, 1899–1902."

The Great War.—"Le Cateau," "Retreat from Mons," "Marne, 1914," "Aisne, 1914," "Armentières, 1914," "Ypres, 1915," "Frezenberg," "Bellewaarde," "Somme, 1916, '18," "Flers-Courcelette," "Cambrai, 1917, '18," "St. Quentin," "Rosières," "Amiens," "Albert, 1918," "Bapaume, 1918," "Hindenburg Line," "St. Quentin Canal," "Beaurevoir," "Pursuit to Mons," "France and Flanders, 1914–18."

Allied Regiment of Canadian Militia.

19th Alberta Dragoons.
Edmonton, Alberta.

Uniform.
Busby-bag & Plume,
Agents—Lloyds Bank, Ltd., Cox's & King's Branch.

Regimental Associations.
15th The King's Hussars Old Comrades' Association, 92, Victoria Street, London, S.W.1.
Regimental Association, 115, Ebury Street, London, S.W.1.

Colonel.

Peyton, Lt.-Gen. *Sir E., K.C.B., K.C.V.O., p.s.c., s.*	William *D.S.O.*, 10/12/16

Lt.-Colonel (1).

Godman, *J.*	13/6/26

Majors (4).

Brace, H. F., *D.S.O., M.C.*	1/7/20
Francis, J. C. W.	6/7/20
Creagh, M. O'M., *M.C., p.s.c.*	15/11/24
Hanbury, R. H. O., *M.C., s.*	13/6/26

Captains (4).

Rogerson, J. C.	22/8/19
Leaf, N. W. (*Equitn. Sch.*)	3/3/20
Hatton, L. H. C., M.C., f.o.	17/2/22
	1/6/20
Selby-Lowndes, W., t.	28/10/20
Heber-Percy, H. A.	14/3/23
Dalgety, J. A. F.	15/11/24
Floyd, *Sir* Henry R. K., *Bt.*	28/2/25

Subalterns (14).

Lieutenants.

Haggas, J.	21/6/19
Arnott, T. J.	21/2/20
Meyrick, T. F. (*Equitn. Sch.*)	20/12/20
Bramwell, H. McC. B.	20/12/20
Agnew, R. L., Adjt.	20/12/20
Hinde, W. R. N.	16/7/21
Cokayne-Frith, C.	17/12/21
Leaf, J. G.	24/12/22
Grylls, W. E. H.	1/2/25

2nd Lieutenants.

Mitchell, F. N.	27/8/24
Edwardes, *Hon.* W.	30/8/24
Wright, FitzH.	29/1/25
Courage, N. A.	3/9/25
Smith-Bingham, A. T.	4/2/26
Adjt. Agnew, R. L., *lt.*	1/4/25
Q.M. Jordison, H., *D.C.M.*	18/12/17
capt.	18/12/25

Supplementary Reserve.

Category B.

2nd Lieutenant.

Palmer, L. H.	18/3/25

16th/5th LANCERS.

Tidworth.

(Depôt—*Canterbury.*)

16TH THE QUEEN'S LANCERS.
The Cypher of Queen Charlotte within the Garter.
"*Aut cursu, aut comminus armis.*"
"Beaumont," "Willems," "Talavera," "Fuentes d'Onor," "Salamanca," "Vittoria," "Nive," "Peninsula," "Waterloo," "Bhurtpore," "Ghuznee, 1839," "Afghanistan, 1839," "Maharajpore," "Aliwal," "Sobraon," "Relief of Kimberley," "Paardeberg," "South Africa, 1899–1902."

The Great War.—"Mons," "Le Cateau," "Retreat from Mons," "Marne, 1914," "Aisne, 1914," "Messines, 1914," "Armentières, 1914," "Ypres, 1914, '15," "Gheluvelt," "St. Julien," "Bellewaarde," "Arras, 1917," "Scarpe, 1917," "Cambrai, 1917," "Somme, 1918," "Amiens," "Hindenburg Line," "Canal du Nord," "Pursuit to Mons," "France and Flanders, 1914–18."

Allied Regiment of Canadian Militia.

16th Canadian Light Horse.
Yorkton, Saskatchewan.

5TH ROYAL IRISH LANCERS.
The Harp and Crown.
"*Quis separabit.*"
"Blenheim," "Ramillies," "Oudenarde," "Malplaquet," "Sunkin, 1885," "Defence of Ladysmith," "South Africa, 1899–1902."

The Great War.—"Mons," "Le Cateau," "Retreat from Mons," "Marne, 1914," "Aisne, 1914," "Messines, 1914," "Ypres, 1914, '15," "Gheluvelt," "St. Julien," "Bellewaarde," "Arras, 1917," "Scarpe, 1917," "Cambrai, 1917," "Somme, 1918," "St. Quentin," "Amiens," "Hindenburg Line," "Canal du Nord," "Pursuit to Mons," "France and Flanders, 1914–18."

Uniform,
Facings, Plume,
Agents—Lloyds Bank, Ltd., Cox's & King's Branch.

Regimental Associations.
The Queen's Lancers Association, Weedon, Aylesbury, Bucks.
5th Royal Irish Lancers Old Comrades' Association, 92, Victoria Street, London, S.W.1.

Allied Regiment of Australian Commonwealth.

16th Light Horse.
West Maitland.

Colonel-in-Chief.

Gen. *His Majesty* Alfonso XIII. *King of* Spain, *K.G., G.C.V.O.*	20/11/22
	8/6/05

Colonels.

Babington, Hon. Lt.-Gen. *Sir* James M., *K.C.B., K.C.M.G.* ret. pay	20/8/09
Allenby, Field-Marshal *the Visct., G.C.B., G.C.M.G., p.s.c.* [L] Col. L.G.	8/6/17

Digitized by Google

16th/5th Lancers—*contd.*

Lt.-Colonel (1).
rooke, G. F. H., *D.S.O.*, *M.C.*, *p.s.c.* 18/1/25
3/6/19

Majors (4).
Cheyne, J. L., *M.C.*, *p.s.c.*, *s.* 18/1/21
Horn, T. L., *M.C.* 6/6/23
Clark, J. G. W., *M.C.* (*s.c.*) *s.c.s.* 10/2/25
Bowden-Smith, P. E. 9/12/25
16/5/24

Captains (4).
Thornton, F., s.c.s. 8/7/19
Moubray, R. 22/1/20
Browne, J. B. 4/2/20
Macintyre, A. C. 1/6/20
Milborne-Swinnerton-Pilkington, A. W., *M.C.* 29/4/21
Nicholson, C. 1/6/21
Biggs, J. C., M.C. 8/7/23
Bailey, J. N. 18/1/25
Byard, A. C., s.f. 10/2/25
Noakes, F. G. C. 28/3/25
Norton, D. J. E., *M.C.* 20/6/25

Subalterns (13).

Lieutenants.

Cox-Cox, G. G. 16/2/18
Bayliss, W. M. F., c.o. 2/11/18
26/7/17
Collins, E. 24/10/19
Leaf, A. L., Adjt. 17/12/21
Tomkin, G. J. R. 24/12/22
Wadham, E. 14/7/23
Jephson, J. A. H. 23/12/23
Sullivan, A. B. 31/8/24
Johnston, W. J. D. G. 31/8/24
Babington, G. 30/8/25
Fanshawe, R. M. 31/1/26

2nd Lieutenants.

Dixon, R. 27/8/24
Paul, J. B. 3/9/25
Henderson, M. T. 3/9/25
Fanshawe, R. G. 4/2/26
Adjt. Leaf, A. L., *lt.* 1/12/24
Q.M. McConnell, J. 29/7/22
1/10/14
capt. 1/10/17

Militia.

Captain.

Gordon-Dill, J. M. 7/3/19
11/12/19

Supplementary Reserve.

Category B.

2nd Lieutenants.

Plunkett, *Hon.* R. A. H. 17/2/26
Hoole-Lowsley-Williams, F. S. 26/6/26

17th/21st LANCERS.

[*Aldershot.*]

(Depôt—*Canterbury.*)

17TH LANCERS (DUKE OF CAMBRIDGE'S OWN).

Death's Head "*Or Glory.*"

"Alma," "Balaklava," "Inkerman," "Sevastopol," "Central India," "South Africa, 1879, 1900-02."

The Great War. — **"Festubert, 1914," "Somme, 1916, '18," "Morval," "Cambrai, 1917, '18," "St. Quentin," "Avre," "Lys," "Hazebrouck," "Amiens,"** "Hindenburg Line," "St. Quentin Canal," "Beaurevoir," **"Pursuit to Mons," "France and Flanders, 1914–18."**

21ST LANCERS (EMPRESS OF INDIA'S).

"Khartoum."

The Great War.—**"N.W. Frontier India, 1915, '16."**

Uniform, Facings & Plume,

Agents—Lloyds Bank, Ltd., Cox's & King's Branch.

Regimental Journal (*17th/21st L.*) The White Lancer & Vedette, Aldershot.

Regimental Association.
70, Lower Belgrave Street, London, S.W.1.

Allied Regiment of Canadian Militia (Permanent Force).
Lord Strathcona's Horse (Royal Canadians).
Calgary, Alberta.

Colonels.

Haig, Field-Marshal *the Earl*, *K.T.*, *G.C.B.*, *O.M.*, *G.C.V.O.*, *K.C.I.E.*, Col. R. H. G. & K.O.S.B., *p.s.c.* [R] 14/5/12
Lawrence, Gen. *Hon. Sir* Herbert A., *G.C.B.*, ret. pay (*Res. of Off.*) Col. Manch. R., *p.s.c.* 1/4/19

Lt.-Colonel (1).

Melvill, T. *r. D.S.O.* 24/2/23
3/6/19

Majors (4).

Talbot, D. H., *D.S.O.*, *M.C.* (*S.C.*) 24/2/19
bt. lt.-col. 3/6/19
Lockett, V. N. 16/4/19
Godfree, D. W., *M.C.* 19/3/21
Boles, D. C. 18/4/25

Captains (4).

Butler, *Lord* J. A. N., *M.C.* 4/12/20
Hedley, I. M., t. 4/12/20
Stanyforth, R. T., *M.C.* 4/12/20
Pigott, Sir *Berkeley*, Bt., *c.o.* 20/5/24
Harris, P. V. 20/5/24
Willoughby de Broke, The Lord, M.C., *t.* 18/4/25
Killeen, *The Lord*, *M.C.* 14/6/25
Gossage, A. F. W., M.C. 1/1/26
Bury, J. 1/1/26

Subalterns (13).

Lieutenants.

Honywood, W. W., *M.C.* 1/7/17
Wyatt, W. P. 1/11/18
Dereham, H. G 1/11/18
Birley, N. A. Adjt. 5/1/19
Cooke, R. B. B. B. 21/2/20
Hurrell, G. T. 20/12/20
Forester, H. W. 20/12/20
Barton, F. B. 16/7/22
Portal, M. E. B., s. 24/12/22
Walford, H. C. 31/8/24
Miller, D. C. J. 1/2/25
Nickalls, T. W. 30/8/25
Boles, G. F. 29/6/26
16/7/22
Durham-Matthews, J. R. 29/12/25

2nd Lieutenants.

Smith Bingham, O. C. B. 27/8/24
Heneker, D. W. 3/9/25

Adjt. Birley, N. A., *lt.* 1/4/26
Q.M. Hargrave, J. D. 4/5/17
capt. 4/5/25

CAVALRY DEPÔT.

Canterbury.

Officer Commanding (*Cl. W.*) (1).
Clay, Col. B. G., *C.B.*, *C.M.G.*, *D.S.O.* 1/2/23

Major (1).
Howes, S., *D.S.O.*, *M.C.* (*s.c.*) The Royals 12/4/26

Captains (3).
Mauduit, R. F. S., *M.C.*, 4th/7th D.G. 14/10/24
Heyman, W. A. C., 4th H. 15/9/25
Bishop, G. C., 9th L. 29/9/25

Subalterns (6).

Lieutenants.

Cross, D., 10th H. 15/8/24
Gossage, W. H. W., The Royals 28/2/25
Chirnside, P. E. F., 8th H. 17/7/25
Porter, B. D. S., K.D.G. 1/8/25
Aird, M. H., 9th L. 6/8/25
Wickham-Boynton, H. F., The Greys. (*Asst. Adjt.*) 1/2/26

Adjutant.

Pink, F. W., Capt. 13th/18th H. 1/2/26

Quarter-Master.

Donald, Capt. & Qr.-Mr. J., *M.C.*, 3rd/6th D.G. 26/11/24

Digitized by Google

REMOUNT SERVICE.

Under the control of the Director of Remounts, The War Office, Whitehall, S.W. 1.

Depôts.

Melton Mowbray.
Arborfield Cross, near Reading. (Rly. Stn. Wokingham.)
Pinckard's Farm, Chiddingfold, Godalming.

Inspectors of Remounts.

Ferrar, Bt. Lt.-Col. (*temp. Lt.-Col.* 29/7/14) H. M., *C.B.E.*, ret. pay	1/1/20
Bate, Hon. Brig.-Gen. T. R. F., *C.M.G.*, ret. pay (*Res. of Off.*)	8/5/20
Alexander, Maj. (*temp. Lt.-Col.* 1/9/21) F. D., *C.B.E.*, ret. Spec. Res. ...	1/9/21 27/9/18
Lucas, Hon. Brig.-Gen. C. C., *M.C.*, ret. pay (*Res. of Off.*)	29/5/26
Orr-Ewing, Maj. J., *M.C.*, Res. of Off.	1/6/26 25/4/19

Officers in charge of Depôts—Superintendents.

Melton Mowbray ...	Sanders, Maj. S. G., *O.B.E.*, Ridg.-Mr., ret. pay (*Res. of Off.*) ...	7/7/19
Arborfield Cross ...	Tanner, Maj. H. O'S. F., ret. pay	2/4/19
Pinckard's Farm ...		

Deputy Assistant Directors of Remounts.

The War Office ...	Heath, Lt.-Col. T. A., *O.B.E.*, Qr.-Mr., ret. pay	1/4/24
Aldershot Command ...	Bright, Hon. Brig.-Gen. R. A., *C.B.*, *C.B.E.*, ret. pay, *p.s.c.*, *q.s.*, *a.*	1/5/24
Eastern Command ...	Head Quarters—Jarvis, Col. F. W., *D.S.O.*, *T.D.*, ret. Terr. Army	12/8/19 5/4/19
Northern Command ...	Head Quarters—Cadell, Lt.-Col. J. F., ret. pay	10/2/19
Scottish Command ...	Head Quarters—King, Lt. Col. A. J., *C.M.G.*, *D.S.O.*, ret. T.F., Maj., ret. pay, *t.a.*	4/3/23
Southern Command ...	Head Quarters—Fair, Lt.-Col. J. G., *C.M.G.*, *D.S.O.*, ret. pay	10/12/16 31/7/11
Western Command ...	Head Quarters—Gillson, Hon. Brig.-Gen. G., *C.M.G.*, *D.S.O.*, ret. pay	3/1/20 14/4/19

District Remount Officers.

EASTERN COMMAND ...	No. 1 (Norfolk) Dist.—Waterfield, Bt. Col. A. C. M., *M.V.O.*, ret. Ind. Army, *p.s.c.*	15/12/22
	No. 2 (Suffolk) Dist.—Elwes, Capt. G. G., ret.	10/7/19 6/5/16
	No. 3 (Essex) Dist.—Long, Maj. W. E., *O.B.E.*, ret.	1/1/23 1/11/21
	No. 4 (Cambridgeshire) Dist.—Champion, Capt. J. F., *M.V.O.*, Res. of Off. (*Lt.-Col. ret. T.F.*)	16/5/19
	No. 5 (Huntingdonshire & City & Soke of Peterborough) Dist.—Anderson-Pelham, Capt. & Hon. Maj. C. H., *O.B.E.*, *late* North'n Yeo. (T.F.)	1/7/22 10/12/12
	No. 6 (Northamptonshire) Dist.—⚔Soames, Temp. Lt. G., *O.B.E.* (*temp. Capt.* 21/8/18)	18/9/19 23/7/15
	No. 7 (Bedfordshire) Dist.—Campbell, Maj. A. J., ret. pay	24/5/19
	No. 8 (Hertfordshire) Dist.—Clarke, Lt.-Col. A. E., Res. of Off.	22/1/23
	No. 9 (Middlesex) Dist.—Andrewes, Maj. E. A., *late* T.A., Res.	8/8/19
	No. 10 (Kent) Dist.—Eyre, Maj. H. E. J., Res. of Off.	17/4/16
	No. 11 (Surrey) Dist.—Birdwood, Lt.-Col. G. C. McD., *C.B.E.*, ret. Ind. Army	1/11/21
	No. 12 (Sussex) Dist.—Goring, Maj. A., ret. pay	1/10/19 3/8/11
NORTHERN COMMAND ...	No. 13 (London, N. of Thames) Dist.—Rees, Capt. H., *M.B.E.*, ret. pay ...	29/9/19
	No. 14 (London, S. of Thames) Dist.—Roll, Lt. H., ret. pay	23/6/20
	No. 1 (Berwick-on-Tweed) Dist.—Holderness, Maj. G. C., 3 Bn. North'd Fus. (*Lt. ret. pay*)	1/11/21
	No. 2 (Sunderland) Dist.—Atkinson, Maj. J. E., *late* 3 Hrs. Mila.	1/11/21
	No. 3 (Lincolnshire, East) Dist.—Stewart, Maj. N. St. V. R., *D.S.O.*, ret. pay	10/10/19
	No. 4 (Bishop Auckland) Dist.—Allgood, Hon. Maj.-Gen. W. H. L., *C.B.*, *C.M.G.*, *D.S.O.*, ret. pay	18/4/26
	No. 5 (Allertonshire) Dist.—Slingsby, Maj. T. W., *D.S.O.*, ret. Ind. Army...	18/4/23
	No. 6 (Ripon) Dist.—Seymour, Hon. Brig.-Gen. A. G., *D.S.O.*, *M.V.O.*, ret. pay (*Res. of Off.*)	13/1/25
	No. 7 (Hull) Dist.—Cardwell, Bt.-Maj. C. A., *O.B.E.*, ret., Oxf. & Bucks L.I. Spec. Res. (*Capt. ret.*)	10/8/19
	No. 8 (York) Dist.—Cape, Lt.-Col. H. A., *D.S.O.*, Res. of Off.	12/6/23
	No. 9 (Leeds) Dist.—Jacobs, Capt. A., ret. pay	19/8/22
	No. 10 (Wakefield) Dist.—Goater, Maj. C., Dep. Commy., ret. Ind. Army Dept.	1/12/19 8/10/14
	No. 11 (Nottinghamshire) Dist.—Roney-Dougal, Maj. G. B., ret. pay	1/6/19 9/5/18
	No. 12 (Derbyshire) Dist.—Forman, Lt.-Col. D. E., *C.M.G.*, *D.S.O.*, ret. pay (*Res. of Off.*)	19/10/20
	No. 13 (Lincolnshire, West) Dist.—Vigne, Lt.-Col. R. A., *C.M.G.*, *C.B.E.*, ret. pay	15/5/19
	No. 14 (Leicester & Rutland) Dist.—Massey, Maj. W. F. E., ret. ...	10/6/19 7/1/16
	No. 15 (Staffordshire) Dist.—Hallowes, Lt.-Col. J. H., ret. Ind. Army ...	25/6/25

Digitized by Google

DISTRICT REMOUNT OFFICERS—*contd.*

SCOTTISH COMMAND	No. 1 (Nairn, Elgin, Banff, Aberdeen, Kincardine & Forfar) Dist.—Ferguson, Lt.-Col. J. W., ret. pay	4/3/23
	No. 2 (Fife, Kinross, Clackmannan, Stirling & Perth) Dist.—Fellows, Bt. Maj. B. C., *C.M.G.*, ret. Ind. Army (*Hon. Brig.-Gen. ret. R.A.F.*)	14/4/19
	No. 3 (Glasgow, Renfrew, Edinburgh, Haddington & Linlithgow) Dist.—de Pree, Lt.-Col. C. G., *T.D.*, ret. T.F.	4/6/24
	No. 4 (Berwick, Roxburgh & East Selkirk) Dist.—Bridge, Lt.-Col. W. B. C., *D.S.O.*, ret. pay (*Res. of Off.*)	1/10/20
	No. 5 (Ayr, Mid Lanark & Dumfries) Dist.—Gillon, Lt.-Col. A., 4 Bn. H.L.I.	4/12/23
SOUTHERN COMMAND	No. 1 (Berkshire) Dist.—Parsons, Lt.-Col. A. W., *C.M.G.*, *D.S.O.*, ret. pay (*Res. of Off.*)	1/4/24
	No. 2 (Buckinghamshire) Dist.—Cazenove, Maj. W. de P., ret. T.F.	15/5/20
	No. 3 (Hampshire, North & South (part)) Dist.—Sclater-Booth, Hon. Brig.-Gen. *Hon.* W. D., *C.B.*, *C.M.G.*, *D.S.O.*, ret. pay	1/11/21
	No. 4 (Hampshire, South (part) & Wilts (South)) Dist.—Comyn, Lt.-Col. E. W., *C.M.G.*, *D.S.O.*, ret. pay	1/11/21
	No. 5 (Gloucestershire (East) & Wilts (North)) Dist.—Rycroft, Maj. A. B. H., *D.S.O.*, *T.D.*, *late* T.A. Res.	21/8/19 21/2/16
	No. 6 (Gloucestershire, West) Dist.—Jenkins, Capt. W. R. H., *late* Capt. 7 D. Gds. Spec. Res.	7/1/21
	No. 7 (Somersetshire) Dist.—Dunbar, Lt.-Col. J. C., *D.S.O.*, ret. pay (*Res. of Off.*)	16/6/26
	No. 9 (Oxfordshire) Dist.—Lawrence, Lt.-Col. W. E., ret. pay	7/6/19
	No. 10 (Warwickshire, North, Warwickshire, South (part)) Dist.—Pepys, Col. W., *D.S.O.*, *O.B.E.*, Terr. Army (*Lt.-Col. Res. of Off.*)	18/4/26
	No. 11 (Warwickshire, Central) Dist.—Kirkbride, Maj. T. W., Rid. Mr., ret. pay	1/12/22
	No. 12 (Worcestershire, Warwickshire, South (part)) Dist.—Stuart, Maj. W., ret. Ind. Army	1/7/23
	No. 13 (Cornwall) Dist.—Williams, Maj. G. T., ret. pay, *t.a.*	12/5/19
	No. 14 (Devonshire, North) Dist.—Fitzpatrick, Hon. Brig.-Gen. H. B., *C.B.E.*, *D.S.O.*, ret. pay (*Res. of Off.*)	1/4/24
	No. 15 (Devonshire, South) Dist.—Hankey, Col. S. R. A., *D.S.O.*, ret. Spec. Res.	1/11/21
	No. 16 (Dorsetshire) Dist.—Palmer, Col. H. I. E., *C.M.G.*, ret. Ind. Army	25/4/19 4/2/15
	No. 1 (Cumberland, Westmorland, Lancashire, N.W. (part)) Dist.—⚔Milne, Temp. Maj. G. B.	15/7/19 28/12/18
WESTERN COMMAND	No. 2 (Lancashire (Mid)) Dist.—Ashton, Maj. J. A., ret. T.F.	7/6/20
	No. 3 (Lancashire, S.E., Rochdale, Bury & Manchester) Dist.—Matthews, Capt. E. J., *O.B.E.*, ret.	12/7/19 11/3/15
	No. 4 (Lancashire, S.W., Cheshire, N.W., Wirral & Flintshire (part)) Dist.—⚔Hilton-Gardner, Temp. Capt. E.	15/7/19 14/6/15
	No. 5 (Cheshire (part), Denbighshire (part), Flintshire (part), Carnarvonshire & Anglesea) Dist.—Underwood, Maj. J. W., ret. pay	10/3/19
	No. 6 (Cheshire (part)) Dist.—Feilden, Capt. W. M. B., *M.C.*, ret. T.F.	16/9/19 31/1/19
	No. 7 (Shropshire & Radnorshire) Dist.—Hayes, Lt.-Col. J. H., *D.S.O.*, Res. of Off. (*Capt. ret. T.F.*)	17/3/19
	No. 8 (Flintshire (part), Denbighshire (part), Montgomeryshire, Merionethshire & Cardiganshire (part)) Dist.—Peel, Hon. Brig.-Gen. E. J. R., *C.M.G.*, *D.S.O.*, ret. pay	5/8/20
	No. 9 (Herefordshire & Monmouthshire) Dist.—Stephens, Maj. G. E. B., ret. pay	16/9/18
	No. 10 (Brecknockshire & Glamorganshire) Dist.—Lister, Maj. W. C., *late* Hants. Yeo. (T.A.)	27/5/19
	No. 11 (Carmarthenshire, Pembrokeshire & Cardiganshire (part)) Dist.—Hawkes, Lt.-Col. C. St. L. G., *C.M.G.*, *D.S.O.*, ret. pay	1/7/25

THE LIGHT HORSEBREEDING SCHEME.

Inspector of Light Horsebreeding.

Loch, Lt.-Col. E. C., *O.B.E.*, ret. Ind. Army 1/4/24

Horsebreeding Officers.

Campbell, Capt. A. S., ret.	1/4/24 22/9/13
Baillie, H. T. J., *Esq.*	1/4/24 23/10/93 28/4/15
Croker Fox., Capt. G., ret. Remt. Serv.	1/4/24 17/8/99

TEMPORARY APPOINTMENTS.

Deputy Assistant Director of Remounts.

Lloyd, Maj. A. E., Rdg.-Mr., ret. pay *Rhine* 1/12/19

Commandant, Remount Depôt

Clarke, Capt. C. J. S., 5th/6th D. *Kantara* 17/9/23

Adjutant and Quarter-Master, Remount Depôt.

Joyce, Lt. W. T. C., R.A. *Kantara* 4/4/25

Depôt Officers.

Madgin, Lt. W., 18th/19th H.	*Kantara*	17/4/24
Garland, Lt. F. E., R.A.	*Kantara*	17/4/24

Digitized by Google

CAVALRY, MILITIA.

NORTH IRISH HORSE.

The Great War.—"Retreat from Mons," "Marne, 1914," "Aisne, 1914," "Armentières, 1914," "Somme, 1916, '18," "Albert, 1916," "Messines, 1917," "Ypres, 1917," "Pilckem," "St. Quentin," "Bapaume, 1918," "Hindenburg Line," "Epéhy," "St. Quentin Canal," "Cambrai, 1918," "Selle," "Sambre," "France and Flanders, 1914–18."

Uniform—Green. *Facings*—White. *Plume*—Green.

Agents—Messrs. Glyn, Mills & Co., Holt's Branch.

Hon. Colonel.

Shaftesbury, Rt. Hon. the Earl of, K.P., G.C.V.O., C.B.E. (*Hon. Brig.-Gen. ret.*) *t.a.* 7/6/18

Lt.-Colonel.

Majors.

⚔Farnham, *The Lord*, *D.S.O.* 20/11/12

⚔Ker, D. A. W., *O.B.E.* 18/11/15

⚔Ross, R. D., *M.C.* (*s.c.*) 16/4/18

Captains.

⚔Grant, J. 30/8/15

⚔Hughes, T. W. G. J. 18/11/15

Lieutenants.

Adjutant.

Quarter Master.

Hon. Chaplain

Stack, *Rev.* W. A., *M.A.* (*attd.*) 6/7/04

SOUTH IRISH HORSE.

(*Disbanded 31 July, 1922.*)

The Great War.—"Loos," "Somme, 1916, '18," "Albert, 1916," "St. Quentin," "Rosières," "Avre," "Ypres, 1918," "Courtrai," "France and Flanders, 1915–18."

KING EDWARD'S HORSE.

(THE KING'S OVERSEA DOMINIONS REGIMENT.)

(*Disbanded 31 March, 1924.*)

The Great War.—"Loos," "Ypres, 1917," "Pilckem," "Cambrai, 1917," "Lys," "Estaires," "Hazebrouck," "Pursuit to Mons," "France and Flanders, 1915–17, 1918." "Italy, 1917–18."

Digitized by Google

YEOMANRY.

TERRITORIAL ARMY.

Order of Precedence of the Regiments of Yeomanry.

1. Royal Wiltshire.
2. Warwickshire.
3. Yorkshire Hussars.
4. Nottinghamshire (Sherwood Rangers).
5. Staffordshire.
6. Shropshire.
7. Ayrshire.
8. Cheshire.
9. Yorkshire Dragoons.
10. Leicestershire.
11. North Somerset.
12. Duke of Lancaster's Own.
13. Lanarkshire.
14. Northumberland Hussars.

Record Office—*Canterbury.*

[Dates shown prior to 1/4/1908 are those of the Officers' corresponding rank in a late unit of Imperial Yeomanry.]

THE AYRSHIRE YEOMANRY (Earl of Carrick's Own).

(*Hussars.*)

"South Africa, 1900-02."

The Great War.—**"Ypres, 1918," "France and Flanders, 1918." "Gallipoli, 1915," "Rumani," "Egypt, 1916-17," "Gaza," "Jerusalem," "Tell 'Asur," "Palestine, 1917-18."**

2, Citadel Place, Ayr.

Uniform—Blue.

Facings and Busby Bag—Scarlet.

Plume—Scarlet and White.

Hon. Colonel.

⚔*Boswell, J. D.*, T.D. (*Hon. Capt. in Army*) 4/9/19

Lt.-Colonel.

⚔Kennedy, N., *D.S.O.*, *T.D.*, *t.a.* 8/10/24

Majors.

⚔Dunlop, T. C., *T.D.*, *t.a.* 25/9/16
bt. lt.-col. 9/1/26
⚔MacAndrew, C. G., *T.D.*, m.p. 3/2/23
⚔Dubs, C. I. A., *t.a.* 8/10/24
⚔Neilson, J. A. 14/2/25

Captains.

⚔Arthur, T. A. 3/2/23
⚔Corbett, *Hon.* T. G. P., *M.C.* 8/10/24
⚔Montgomery, A. M., *M.C.* †14/2/25

Lieutenants.

⚔Chalmers, T. C. 1/7/17
⚔McIntyre, J. G., *M.C.* 16/10/20
MacAndrew, J. O. 3/5/22
⚔Ramsay, N. B., *M.C.* 4/5/22
Bell, J. R., c.o. 9/9/23

2nd Lieutenants.

Houldsworth, R. D. H. 7/2/25
Northey, H. W. H. 3/3/25
Lean, D. G. 4/8/25
Dunlop, W. H. 26/5/25
Grant, P. A. 19/1/26
Maitland-Titterton, D. M. 16/2/26
20/8/24

Adjutant.

Selby-Lowndes, W., Capt. 15th/19th H. 6/12/23

Quarter-Master.

⚔Paskell, H. J., *lt.* 26/9/24

THE CHESHIRE YEOMANRY (Earl of Chester's).

(*Hussars.*)

"South Africa, 1900-01."

The Great War.—**"Somme, 1918," "Bapaume, 1918," "Hindenburg Line," "Épéhy," "Pursuit to Mons," "France and Flanders, 1918."** "Egypt, 1916-17." **"Gaza," "Jerusalem," "Jericho," "Tell 'Asur,"** "Palestine, 1917-18."

Boughton Industrial Schools, Chester.

Uniform—Blue. *Facings*—Scarlet. *Busby-bag*—White. *Plume*—Red and White.

Hon. Colonel.

⚔*Westminster*, The Duke of, G.C.V.O., D.S.O. 26/5/17

Lt.-Colonel.

⚔Ashton, S. E., *t.a.* 8/5/26

Majors.

⚔Brooks, T. M., *M.C.* 5/10/20
⚔Sparrow, W. G. K. 5/10/20
⚔Houghton, R. J., *O.B.E.* 30/7/21

Captains.

⚔Woolf, E., *O.B.E.* 20/8/18
⚔Eason, E. A. 28/9/20
⚔Brooks, N. B., *M.C.* 30/7/21

Lieutenants.

⚔Clarke, F. J. 22/7/21
⚔Williams, D. E. 27/7/23
Dennis, J. H. 9/12/24
Phillips-Brocklehurst, C. D. F. 1/6/25

2nd Lieutenants.

Dewhurst, J. P. 9/4/23
Smith-Maxwell, J. D. H. 19/1/24
Flamank, J. W. 19/1/25
Clegg, J. N. 7/1/26

Adjutant.

⚔Bell, P. W., Capt., K.D.G. 1/11/23

Quarter-Master.

⚔Long, W. W., *lt.* 9/3/20

THE LANARKSHIRE YEOMANRY.

(*Lancers.*)

"South Africa, 1900-02."

The Great War.—**"Ypres, 1916," "France and Flanders, 1918." "Gallipoli, 1915." "Egypt, 1916-17." "Gaza," "Jerusalem," "Tell' Asur," "Palestine, 1917-18."**

40, Bloomgate, Lanark.

Uniform—Blue. *Facings*—Scarlet.

Hon. Colonel.

⚔*Home*, The Earl of, T.D. (*King's Body Guard for Scotland*) *t.a.* 2/7/21

Lt.-Colonel.

⚔Johnson-Ferguson, E. A. J., *T.D.*, *t.a.* 5/5/25

Majors.

⚔Hutchison, J. R. H., *t.a.* 31/7/20
⚔Leadbetter, J. G. G., *M.C.* 28/9/21

Captains.

⚔Findlay, T. D. 12/12/17
⚔Murdoch, A. 12/12/17
⚔Bell-Irving, J. 31/5/18
⚔Hill, B. H. 2/4/24

Lieutenants.

Dunglass, *Lord* A. F. 24/6/24
Johnson-Ferguson, N. E. 6/6/25
Elliott Lockhart, A. R. 9/1/26

2nd Lieutenants.

Nash, R. E. 23/3/25
Carruthers, C. J. 7/5/25
Jackson, K. G. 21/1/26
Sanderson, G. B. 31/5/26

Adjutant.

⚔Shepley, R. G. S., Capt., 3rd/6th D.G. 29/8/25

Quarter-Master.

⚔Skinner, F. L., *capt.* 1/11/21

THE DUKE OF LANCASTER'S OWN YEOMANRY.

(*Dragoons.*)

The Red Rose of Lancaster.

"South Africa, 1900-02."

The Great War.—**"Somme, 1916, '18," "Albert, 1916, '18," "Ypres, 1917," "Passchendaele," "St. Quentin," "Bapaume, 1918," "Amiens," "Hindenburg Line," "Épéhy," "Cambrai, 1918," "Selle," "Sambre," "France and Flanders, 1915-18."**

Lancaster House, Whalley Road, Manchester.

Uniform—Scarlet. *Facings*—Blue. *Plume*—White.

Colonel-in-Chief.

THE KING.

Hon. Colonel.

Rutherford, Sir *John*, Bt., T.D. 29/8/22

Lt.-Colonel.

⚔Bromilow, H. A., *T.D.*, *t.a.* 1/11/24

Majors.

⚔Bates, D. H., *M.C.*, *T.D.* 30/9/21
⚔Hesketh, W., *T.D.* 30/9/21
⚔Wood, A. R., *M.C.*, *T.D.* 29/9/23
⚔Percival, F. N. 21/8/25

Digitized by Google

The Duke of Lancaster's Own Yeomanry—contd.

Captains.

Sanderson, B., *M.C.* 1/6/16
bt. maj. 3/6/19
Heaton, B. W., *M.C.* 24/10/18
Heaton, J. 18/4/25

Lieutenants.

Lodge, K. E. 27/9/19
Ismay, G. B. 5/7/24
Pyke, E. J. (*2nd Lt. Res. of Off.*) 6/7/24
Fleetwood-Hesketh, R. F. 20/12/24
Hoyle, W. M., *M.C.* 13/6/25
Palmer, W. R. 15/6/25
Rihan, C. H. 16/6/25
Palmer, J. E. 17/6/25
Wood, B. 2/5/26
Reynolds, J. R. 7/6/26

2nd Lieutenants.

Hesketh, W. A. M. 22/7/24
Clegg, C. B. 25/5/25
Fleetwood-Hesketh, C. P. F. 31/5/26

Adjutant.

Cobbett, W. O., Capt. 4th/7th D.G. 1/1/25

Quarter-Master.

Syzling, C., *lt.* 9/1/22

THE LEICESTERSHIRE YEOMANRY (Prince Albert's Own).
(*Hussars.*)
"South Africa, 1900-02."

The Great War.—"Ypres, 1914, '15," "St. Julien," "Frezenberg," "Arras, 1917," "Scarpe, 1917," "Amiens," "Hindenburg Line," "Canal du Nord," "Pursuit to Mons," "France and Flanders, 1914–18."

The Magazine, Oxford Street, Leicester.

Uniform—Blue. *Facings*—Scarlet. *Busby-Bag*—Red. *Plume*—White.

Colonel-in-Chief.

H.R.H. The Duke of *York*, Earl of *Inverness*, K.G., K.T., G.C.V.O. *Col.-in-Chief 11th H., Somerset L.I., E. York R. and R.A.O.C., Personal A.D.C. to the King* 24/4/26

Hon. Colonel.

Blair, F. G., C.B., C.M.G., T.D. (*Hon. Lt.-Col. in Army*) *t.a.* 28/3/06

Lt.-Colonel.

Codrington, G. R., *D.S.O., O.B.E., T.D., t.a.* 25/11/22

Majors.

Hay, T. W., *t.a.* 2/6/20
Part, F. A. H. 29/10/21
Gore-Browne, E., *D.S.O., T.D.* 30/10/21
Henry, C. J. 12/12/25

Captains.

Peake, C. B. P., *M.C.* 4/4/23
Barnard, C. W., *M.C.* 4/4/23
Spencer, R. P. 14/2/25
Sanders, D. C. W., *A.F.C.* 12/12/25

Lieutenants.

Wellesley-Wesley, C. M. St. M. 17/8/23
Gretton, J. F. 6/5/24
Lithgow, S. P. L. A. 10/12/24
Reynolds, C. W. 14/8/25
Atkins, J. S. 28/10/25
Cottenham, *The Earl of* 25/4/26

2nd Lieutenants.

Smith, M. J. B. 25/3/25
Tilney, R. A. G. 18/12/25
March Phillipps de Lisle, J. A. F. 12/7/26

Adjutant.

Heyworth, R. F., Capt. The Royals 16/8/24

Quarter-Master.

NORFOLK,
(The King's Own Royal Regiment.)
(*Dragoons.*)

Colonel-in-Chief.
THE KING.

Hon. Colonel.

His Majesty *Haakon VII.*, King of *Norway*, K.G., G.C.B., G.C.V.O. 28/12/05

THE NORTHUMBERLAND HUSSARS.
"South Africa, 1900-02."

The Great War.—"Ypres, 1914," "Langemarck, 1914," "Gheluvelt," "Neuve Chapelle," "Loos," "Cambrai, 1917," "Somme, 1918," "St. Quentin," "Albert, 1918," "Selle," "Sambre," "France and Flanders, 1914–18."

Headquarters, Northumberland Road, Newcastle-on-Tyne.

Uniform—Blue. *Busby-Bag*—Scarlet. *Plume*—Scarlet and White.

Hon. Colonel.

Cookson, P. B., C.M.G., O.B.E., (*Lt. Col. ret. pay*) (*Res. of Off.*) 10/2/26

Lt.-Colonel.

Brown, D. C., m.p., *t.a.* 16/2/25

Majors.

Burdon, W. W. 29/7/20
Allendale, *The Visct., M.C., t.a.* 21/4/23
Eustace-Smith, P., *M.C.* 12/9/23
Brumell, A. E. V., *M.C.* 16/2/25

Captains.

Milburn, A. W. 28/4/18
Vaux, C., *M.C.* 2/2/24
Hutchinson, A. E., *M.C.* †16/2/25

Lieutenants.

Straker, R., *M.C.* 17/5/23
Pease, P. I. 1/6/23
Liddell, *Hon.* R. A. 9/9/23
Eustace-Smith, T. 3/5/24
Ridley, *The Visct.* 14/6/24
Pease, M. O. 28/6/24
Rogerson, R. W. 1/7/24
Barnett, G. F. 20/12/24
Collingwood, E. F. 14/7/25
Barnett, D. 25/3/26
Benson, W. A. 16/6/26

2nd Lieutenants.

Barnett, J. C. 27/3/24
Middleton J. A. T. 2/3/25
Pawson, W. J. 4/5/26

Adjutant.

Smith, E., Capt. 11th H. 24/7/23

Quarter-Master.

Fairburn, C. N., *M.C., lt.* (*Lt. Res. of Off.*) 1/1/24

THE NOTTINGHAMSHIRE YEOMANRY
(Sherwood Rangers).
(*Hussars.*)
"South Africa, 1900-02."

The Great War.—"Struma," "Macedonia, 1916–17." "Suvla," "Scimitar Hill," "Gallipoli, 1915." "Egypt, 1915–16." "Gaza," "El Mughar," "Nebi Samwil," "Megiddo," "Sharon," "Damascus," "Palestine, 1917–18."

The Barracks, Newark.

Uniform—Green. *Facings*—Green. *Busby-Bag*—Scarlet. *Plume*—Green and White.

Hon. Colonel.

Galway, The Visct., C.B., T.D., *t.a.* 19/12/03

Lt.-Colonel.

Willey, *Hon.* F. V., *C.M.G., C.B.E., M.V.O., T.D., t.a.* 12/10/20
bt. col. 12/10/24

Majors.

Tallents, H., *D.S.O., T.D., t.a.* 25/6/20
Turner, D. W. 14/7/20
Titchfield, *The Marq. of*, m.p. (*Capt. Res. of Off.*) 1/1/21

Captains.

Longbottom, W. E. (*Lt. Res. of Off.*) 3/5/22
Blew-Jones, D. H. B. 4/8/23
Allen, R. H. 12/4/24
12/1/22

Lieutenants.

Bennets, C. W. (*Lt. Res. of Off.*) 1/1/20
Peake, O. (*Lt. Res. of Off.*) 20/1/20
Bush, R. H. (*Lt. Res. of Off.*) 1/2/21
Cherry-Downes, H. A. D. 1/1/23
Gamble, A. M. 1/2/23
Millward, R. G. (*Lt. Res. of Off.*) 24/5/24
Cavendish-Bentinck, *Lord* F. M. D. 24/5/26
Player, J. D. 25/5/26

2nd Lieutenant.

Gordon, J. H. M. 21/6/24
29/11/22

Adjutant.

Tremayne, C. H., *M.C.*, Capt. 11th H. 1/11/25

Quarter-Master.

Ford, J. H. W., *capt. t.a.* 20/3/20
4/11/14

Digitized by Google

THE SHROPSHIRE YEOMANRY.

(Dragoons.)

The Arms of the Shropshire County Council.

"South Africa, 1900-02."

The Great War.—"Somme, 1918," "Bapaume, 1918," "Hindenburg Line," "Épéhy," "Pursuit to Mons," "France and Flanders, 1918." "Egypt, 1916-17." "Gaza," "Jerusalem," "Jericho," "Tell 'Asur," "Palestine, 1917-18."

The Riding School, Coleham, Shrewsbury.

Uniform—Blue.
Facings—Scarlet.
Plume—Red and White.

Hon. Colonel.

Harlech, The Lord, C.B., T.D., *t.a.* 1/4/08

Lt. Colonel.

⚔Heywood-Lonsdale, J. P. H., *D.S.O., O.B.E., T.D., t.a.* 10/2/22
bt. col. 10/2/26

Majors.

⚔Corbett, C. U., *D.S.O., t.a.* 22/1/13
⚔Pettit, H. R. 10/2/22
⚔Leighton, *Sir* Richard T., *Bt.* 3/5/22
⚔Bibby, F. B. F. (*Capt. Res. of Off.*) 24/5/24

Captains.

⚔Hill-Lowe, A. N. V. 3/5/22
⚔Hickman, *Sir* Alfred E., *Bt.* (*Capt. Res. of Off.*) 29/4/25
⚔Sandford, H. 1/8/25

Lieutenants.

⚔Eltham, *The Earl* 7/9/21
Morgan, E. E. 17/6/22
⚔Hayes, W. W. (*Capt. Res. of Off.*) 1/1/23
Wrigley, J. V. 28/3/26

2nd Lieutenants.

Holcroft, R. C. 8/1/25
Crossley, A. C. 9/1/25

Adjutant.

⚔FitzGerald, J. B. P., Capt. The Royals 1/12/25

Quarter-Master.

THE NORTH SOMERSET YEOMANRY.

(Dragoons.)

"South Africa, 1900-01."

The Great War.—"Ypres, 1914, '15," "Frezenberg" "Loos," "Arras, 1917," "Scarpe, 1917," "Amiens," "Hindenburg Line," "Beaurevoir," "Cambrai, 1918," "Pursuit to Mons," "France and Flanders, 1914-18."

Drill Hall, Lower Bristol Road, Bath.

Uniform—Blue.
Facings and Plume—White.

Hon. Colonel.

⚔*Campbell, Lt.-Gen.* Sir *David G. M.*, K.C.B., *s.* 26/7/22

Lt.-Colonel.

⚔Ing, G. H. A., *C.M.G., D.S.O.* (*Lt.-Col. Res. of Off.*) *t.a.* 23/8/23

Majors.

⚔Manger, C. H., *M.C.* (*S.C.*) (*Maj. Res. of Off.*) *t.a.* 4/5/19
⚔Mitchell, A. B. 30/9/21
⚔Phipps-Hornby, G. H. (*Maj. Res. of Off.*) 18/4/23

Captains.

Gibbs, G. M. 13/5/15
⚔Taylor-Whitehead, H. C. (*Capt. Res. of Off.*) 26/5/15
⚔Nettlefold, J. H. (*Lt. Res. of Off.*) 19/4/23

Lieutenants.

⚔Kelly, L. P. G., *M.C.* (*Lt. Res. of Off.*) 7/1/16
⚔Critchley-Salmonson, D. G. C., *M.C.* (*Maj. Res. of Off.*) 10/1/16
⚔Fenton, R. J. K. (*Lt. Res. of Off.*) 7/10/17
Davey, R. E. 9/8/24
Morton, H. E. 18/5/25
Rogers, G. P. V. 12/8/25

2nd Lieutenants.

Stern, R. H. 15/3/26
12/1/26
Hobhouse, C. C. 1/5/26
Goring, J. 7/7/26

Adjutant.

⚔Galbraith, J. W. S., Capt. 11th H. 10/1/25

Quarter-Master.

⚔Kirby, L. M., *M.M., lt.* 26/9/25

THE STAFFORDSHIRE YEOMANRY.

(Queen's Own Royal Regiment.)

(Hussars.)

"South Africa, 1900-01."

The Great War.—"Egypt, 1915-17." "Gaza," "El Mughar," "Nebi Samwil," "Megiddo," "Sharon," "Damascus," "Palestine, 1917-18."

Drill Hall, Bailey Street, Stafford.

Uniform—Blue.
Facings and Busby-Bag, Scarlet.
Plume—White.

Hon. Colonel.

⚔*Bromley Davenport*, Sir *William*, K.C.B., C.M.G., C.B.E., D.S.O., T.D. (*Hon. Lt.-Col. in Army*) (*Hon. Brig.-Gen. ret. T.A.*) *t.a.* 1/2/19

Lt.-Colonel.

⚔Vaughan-Williams, R. *T.D., t.a.* 25/3/25

Majors.

⚔Anson, C. H., *M.C., T.D.* 22/8/20
⚔Borough, J. G. B., *t.a.* 24/3/21
⚔Negus, A. V. 21/3/25
⚔Manley, R. S. 25/3/25

Captains.

⚔Ednam, *The Visct., M.C.* (*Capt. Res. of Off.*) *t.a.* 17/4/2
Monckton, R. F. P. 18/4/2
⚔Wolseley, W. R. 31/5/2

Lieutenants.

⚔Bullock, S. H., *M.C.* 1/10/1
Fisher, D. C. S. 23/7/2
Staveley-Hill, A. de G. S. 28/9/2
Gibbons, A. B. 11/5/2
Eadie, J. A. 28/4/2

2nd Lieutenants.

⚔Clarke, F. S. 15/4/2
Thorneycroft, G. H. 23/5/2

Adjutant.

⚔Hamer, G. M., Capt. 14th/20th H 20/3/2

Quarter-Master

⚔Moorhouse, E., *capt.* (*Lt. ret. pay*) (*Capt. Res. of Off.*) 1/5/2

THE WARWICKSHIRE YEOMANRY.

(Hussars.)

"South Africa, 1900-01."

The Great War.—"Hindenburg Line," "Épéhy," "St. Quentin Canal," "Beaurevoir," "Selle," "Sambre," "France and Flanders 1918." "Suvla." "Scimitar Hill," "Gallipoli, 1915." "Rumani," "Rafah," "Egypt, 1915-17," "Gaza," "El Mughar," "Nebi Samwil," "Jerusalem." "Palestine, 1917-18."

St. John's, Warwick.

Uniform—Dark Blue.
Facings, Busby-Bag and Plume—White.

Hon. Colonel.

⚔*Peyton*, Lt.-Gen. Sir *William*, K.C.B., K.C.V.O., D.S.O. (*15th/19th H.*) *p.s.c., s.* 17/2/

Lt.-Colonel.

⚔Chamberlayne, E. T., *D.S.O., T.D., t.a.* 21/4/

Majors.

⚔Wheatley, C. J. H. 15/5/
⚔Pemberton, E. G., *O.B.E., M.C.* 20/4/
⚔Northampton, *The Marq.* (*D.S.O., t.a.* 12/7/
⚔Osborne, G. (*Maj. Res. of Off.*) 21/4/

Captains.

⚔Joynson, L. B., *M.C., T.D.* 7/1/
⚔Jaffray, *Sir* William R., *Bt.* 17/1/
⚔Smith-Ryland, C. I. P. (*Lt. Res. of Off.*) 31/1/

Lieutenants.

Dobson, G. de S. 3/2/
⚔Wright, P. L. M. (*Lt. Res. of Off.*) 10/1/
Whitaker, R. E. 25/8/
Jackson, G. 19/7/
Grazebrook, F. W. 29/4/
Whitaker, A. B. 25/6/
Granville, B. 28/6/

Digitized by Google

The Warwickshire Yeomanry— *contd.*

2nd Lieutenants.

Fenwick, C. R. E. 17/7/24
Mordaunt-Smith, B. R. 17/7/24
Mordaunt-Smith, C. B. M. 25/10/24
Street, J. 14/12/25
Norris, G. W. 24/2/26
Scott-Mackirdy, D. E. 15/5/26
Bective, *The Earl of* 21/6/26

Adjutant.

Willoughby de Broke, *The Lord*, *M.C.*, Capt. 17th/21st L. 11/10/25

Quarter-Master.

⚔Forbes, H. N., *M.C.*, *D.C.M.*, *capt.* (*Maj. ret. pay*) 19/3/20

THE ROYAL WILTSHIRE YEOMANRY (Prince of Wales's Own). (*Hussars.*)

"South Africa, 1900-01."

The Great War.—**"Ypres, 1917," "Polygon Wood," "Broodseinde," "Poelcappelle," "Passchendaele," "Somme, 1918," "St. Quentin," "Bapaume, 1918," "Lys," "Messines, 1918," "Ballieul," "Kemmel," "France and Flanders, 1916-18."**

The Butts, Chippenham, Wilts.

Uniform—Blue.
Facings—Scarlet.

Colonel-in-Chief.

⚔Col. *H.R.H. The Prince of* Wales and *Duke of* Cornwall, *K.G.*, *K.T.*, *G.C.S.I.*, *G.C.M.G.*, *G.C.I.E.*, *G.C.V.O.*, *G.B.E.*, *M.C.*, Col. W. G'ds., Col.-in-Chief 12th L., R. S. Fus., S. Wales Bord., D.C.L.I., P. W. Vols., Midd'x R., Seaforth and W. Afr. R., Hon. Col. 5 Bn. Devon R., 4/5 Bn. Cheshire R., and 16 Lond. R., *Personal A.D.C. to the King.*

Hon. Colonel.

Lansdowne, Rt. Hon. the Marq. of, K.G., G.C.S.I., G.C.M.G., G.C.I.E. 24/2/97

Lt.-Colonel.

⚔Awdry, R. W., *T.D.*, *t.a.* 16/1/24

Majors.

⚔Mann, W. H., *M.C.*, *T.D.*, *t.a.* 15/4/20
⚔Herbert, S., m.p. 15/1/21
⚔Awdry, E. P., *M.C.* 6/5/22
⚔Long, *Hon.* R. E. O., *T.D.*, *t.a.* 16/1/24

Captains.

⚔Bankier, A. A. 8/5/23
⚔Nicholson, H. J., *M.C.* 16/1/24
⚔Reid, C. L. 27/9/24
3/10/23

Lieutenants.

Thynne, O. St. M. 1/12/22
Pitt, P. W. 26/4/24

2nd Lieutenants:

⚔Williams, D. G. (*Lt. Res. of Off.*) 10/5/24
Rogers, F. H. 10/5/24
Dusgate, F. E. 27/9/24
1/7/21
Spicer, J. F. 22/4/25
Gouldsmith, T. C. 22/4/25

2nd Lieutenants—contd.

Gibb, A. M. 28/7/25
Shawe-Taylor, W. M. 29/7/25
Ashley, *The Lord* 1/5/26
26/6/25
Harford, M. W. 18/6/26
Hunloke, H. P. 3/7/26
Fuller, *Sir* J. Gerard H. F., *Bt.* 10/7/26

Adjutant.

⚔Spicer, S. R. F., Capt. 12th L. 17/8/24

Quarter-Master.

⚔Vine, R. E., *capt.* (*Capt., ret. pay*) (*Maj. Res. of Off.*) 10/8/25

THE YORKSHIRE DRAGOONS (Queen's Own).

"South Africa, 1900-02."

The Great War.—**"Cambrai, 1917," "Courtrai," "France and Flanders, 1915-18."**

Bennetthorpe, Doncaster.

Uniform—Blue.
Facings and Plume—White.

Hon. Colonel.

⚔*Scarbrough*, The Earl of, G.B.E., K.C.B., T.D. (*Hon. Maj.-Gen.*) *t.a.* 1/4/08

Lt.-Colonel.

⚔Hirst, C. J., *M.C.*, *T.D.* 3/3/26

Majors.

⚔Green, E. A. L., *T.D.* 20/4/20
⚔Tinker, B. 13/2/24
⚔Shaw, J. E. D. 16/2/25
⚔Crabbe, J. G., *M.C.* (*Maj. Res. of Off.*) 3/3/26

Captains.

⚔Warde-Aldam, J. R. P., *t.a.* 18/2/18
⚔Stephenson, H. F. B. 17/4/18
⚔Sheppard, M., *O.B.E.*, *M.C.*, *T.D.* 16/2/25

Lieutenants.

Micklethwait, R. G. 1/6/16
⚔Raimes, G. H. 1/7/17
⚔*Lumley, L. R.*, m.p. (*Lt. Res. of Off.*) 31/7/20
⚔Firth, M. M. 17/9/20
1/7/17
Taylor, H. C. H. 13/11/20
⚔Sandford, V. H. 28/4/21
Peake, H. 22/2/24

2nd Lieutenants.

Priestley, G. V. 6/6/24
Armitage, R. W. 9/3/25
Stephenson, C. E. K. 11/3/25

Adjutant.

⚔Petherick, J. C., *M.C.*, Capt. 3rd. H. 15/9/25

Quarter-Master.

Bucktin, F. G., *capt.* 29/5/15

THE YORKSHIRE HUSSARS (Alexandra, Princess of Wales's Own).

"South Africa, 1900-02."

The Great War.—**"Arras, 1918," "Scarpe, 1918," "Drocourt-Quéant," "Hindenburg Line," "Canal du Nord," "Cambrai, 1918," "Selle," "Valenciennes," "Sambre," "France and Flanders, 1915-18."**

3, Tower Street, York.

Uniform—Blue.
Busby-Bag—Scarlet.
Plume—Black and Scarlet.

Hon. Colonel.

⚔*Lane-Fox*, Rt. Hon. *G. R.*, T.D., m.p. 3/5/24

Lt.-Colonel.

⚔York, E., *t.a.* 17/2/24

Majors.

⚔*Lawson*, Sir *Digby*, Bt., T.D. 9/6/20
⚔Charlesworth, W. G., *T.D.* 9/6/20
⚔Preston, T., *M.C.* 17/2/24
⚔Grimthorpe, *The Lord* 7/5/24

Captains.

⚔Milburn, A. 14/3/23
⚔Raimes, E. A. 28/4/23
⚔Braithwaite, A. N., *D.S.O.*, *M.C.* 17/2/24
⚔Scott, R. W. R., *T.D.* †7/5/24

Lieutenants.

Barlow, J. H. 18/5/23
Standcliffe, G. H. 18/5/23
Wright, R. C. 1/2/24
Paget, E. C. 28/6/25
North, E. T. T. 13/12/25
Talbot, B. C. 27/3/26

2nd Lieutenants.

Stephenson, T. 29/7/24
Taylor, H. B. 27/10/24
Hall, J. O. G. 19/12/24
Wormald, R. F. 13/3/25
Thompson, E. C. O. 22/6/25
Charlesworth, G. C. B. 8/12/25

Adjutant.

⚔Hedley, I. M., Capt. 17th/21st L. 22/3/24

Quarter-Master.

Pratt, N. H., *lt.* 22/12/23

Digitized by Google

NOTTINGHAMSHIRE (15).
(South Nottinghamshire Hussars.)

Converted into 107*th* (*The South Nottinghamshire Hussars Yeomanry*) *Brigade, R.F.A.* (2 *Batteries*).)

"South Africa, 1900–02."

The Great War.—"**Hindenburg Line,**" "**Épehy,**" "St. Quentin Canal," "Beaurevoir," "**Selle,**" "**Sambre,**" "France and Flanders, 1918." "**Struma,**" "Macedonia, 1916–17." "**Suvla,**" "**Scimitar Hill,**" "Gallipoli, 1915." "Egypt, 1915–16." "**Gaza,**" "**El Mughar,**" "**Nebi Samwil,**" "Palestine, 1917–18."

DENBIGHSHIRE (16).
(*Hussars.*)

(*Converted into* 61*st Carnarvon and Denbigh* (*Yeomanry*) *Medium Brigade, R.G.A.* (2 *Batteries*).)

"South Africa, 1900–01."

The Great War.—"**Ypres, 1918,**" "**France and Flanders, 1918.**" "**Egypt, 1916–17.**" "**Gaza,**" "**Jerusalem,**" "**Jericho,**" "**Tell 'Asur,**" "**Palestine, 1917–18.**"

WESTMORLAND AND CUMBERLAND (17).
(*Hussars.*)

(*Converted into* 51*st* (*Westmorland and Cumberland*) *Brigade, R.F.A.* (2 *Batteries*).)

"South Africa, 1900–01."

The Great War.—"**Ypres, 1917,**" "**Pocleappelle,**" "**Passchendaele,**" "**Somme, 1918,**" "St. Quentin," "Bapaume, 1918," "**Amiens,**" "Albert, 1918," "**Hindenburg Line,**" "**Épehy,**" "**Cambrai, 1918,**" "Selle," "**Sambre,**" "**France and Flanders, 1915–18.**"

PEMBROKE (18).
(Castlemartin.)

(*Hussars.*)

Converted into 102*nd* (*Pembroke and Cardigan*) *Brigade, R.F.A.*)

"Fishguard," "South Africa, 1901."

The Great War.—"Somme, 1918" "Bapaume, 1918," "**Hindenburg Line,**" "**Épehy,**" "**Pursuit to Mons,**" "**France and Flanders, 1918,**" "**Egypt, 1916–17.**" "**Gaza,**" "**Jerusalem,**" "**Jericho,**" "**Tell 'Asur,**" "**Palestine, 1917–18.**"

ROYAL EAST KENT (19).
(The Duke of Connaught's Own) (Mounted Rifles.)

(*Hussars.*)

(*Converted into* 97*th* (*Kent Yeomanry*) *Brigade, R.F.A.* (2 *Batteries*).)

"South Africa, 1900–01."

The Great War.—"**Somme, 1918,**" "**Bapaume, 1918,**" "**Hindenburg Line,**" "**Épehy,**" "**Pursuit to Mons,**" "**France and Flanders, 1918.**" "**Gallipoli, 1915.**" "**Egypt, 1916–17.**" "**Gaza,**" "Jerusalem," "Tell 'Asur," "**Palestine, 1917–18.**"

HAMPSHIRE (20).
(Carabiniers.)

(*Dragoons.*)

(*Converted into* 95*th* (*Hampshire Yeomanry*) *Brigade, R.F.A.* (2 *Batteries*).)

"South Africa, 1900–01."

The Great War.—"**Messines, 1917,**" "**Somme, 1918,**" "**St. Quentin,**" "**Bapaume, 1918,**" "**Arras, 1918,**" "**Ypres, 1918,**" "**Courtrai,**" "**France and Flanders, 1916–17, 1918.**" "**Italy, 1917–18.**"

BUCKINGHAMSHIRE (21).
(Royal Bucks Hussars.)

(*Converted into* 99*th* (*Buckinghamshire and Berkshire Yeomanry*) *Brigade, R.F.A.* (2 *Batteries*).)

"South Africa, 1900–01."

The Great War.—"**Arras, 1918,**" "**Scarpe, 1918,**" "**Ypres, 1918,**" "Courtrai," "**France and Flanders, 1918.**" "Suvla," "**Scimitar Hill,**" "**Gallipoli 1915.**" "**Egypt, 1915–17.**" "**Gaza,**" "**El Mughar**" "Nebi Samwil," "**Palestine, 1917–18.**"

DERBYSHIRE (22).
(*Dragoons.*)

(*Converted into* 24*th* (*Derbyshire Yeomanry*) *Armoured Car Company, Royal Tank Corps.*)

"South Africa, 1900–01."

The Great War.—"**Struma,**" "**Macedonia, 1916–18.**" "**Suvla,**" "**Scimitar Hill,**" "**Gallipoli, 1915.**" "**Egypt, 1915–16.**"

DORSET (23).
(Queen's Own.)

(*Hussars.*)

(*Converted into* 94*th* (*Dorset and Somerset Yeomanry*) *Brigade, R.F.A.* (2 *Batteries*).)

"South Africa, 1900–01."

The Great War.—"**Suvla,**" "**Scimitar Hill,**" "**Gallipoli, 1915.**" "**Agagiya,**" "**Egypt, 1915–17.**" "**Gaza,**" "**El Mughar,**" "**Nebi Samwil,**" "Megiddo," "Sharon," "**Damascus,**" "**Palestine, 1917–18.**"

GLOUCESTERSHIRE (24).
(Royal Gloucestershire Hussars.)

(*Converted into* 21*st* (*Royal Gloucestershire Hussars*) *Armoured Car Company, Royal Tank Corps.*)

"South Africa, 1900–01."

The Great War.—"**Suvla,**" "Scimitar Hill," "**Gallipoli, 1915.**" "**Rumani,**" "**Rafah,**" "**Egypt, 1915–17.**" "**Gaza,**" "El Mughar," "Nebi Samwil," "**Jerusalem,**" "**Megiddo,**" "Sharon," "**Damascus,**" "**Palestine, 1917–18.**"

HERTS (25).
(*Dragoons.*)

(*Converted into* 86*th* (*East Anglian*) (*Herts Yeomanry*) *Brigade, R.F.A.*)

"South Africa, 1900–01."

The Great War.—"**Suvla,**" "**Scimitar Hill,**" "**Gallipoli, 1915.**" "**Suez Canal,**" "**Egypt, 1915–16.**" "**Megiddo,**" "**Sharon,**" "**Damascus,**" "**Palestine, 1918.**"

BERKS (26).
(Hungerford.)

(*Dragoons.*)

(*Converted into* 99*th* (*Buckinghamshire and Berkshire Yeomanry*) *Brigade, R.F.A.* (2 *Batteries*).)

"South Africa, 1900–01."

The Great War.—"**Arras, 1918,**" "Scarpe, 1918," "**Ypres, 1918,**" "Courtrai," "**France and Flanders, 1918,**" "**Suvla,**" "**Scimitar Hill,**" "**Gallipoli, 1915.**" "**Egypt, 1915–17.**" "**Gaza,**" "**El Mughar,**" "Nebi Samwil," "**Palestine, 1917–18.**"

Digitized by Google

ROYAL NORTH DEVON (30).
(Hussars.)

(Converted into 96th (Royal Devon Yeomanry) Brigade R.F.A. (2 Batteries).)

"South Africa, 1900–01."

The Great War.—**"Somme, 1918," "Bapaume, 1918," "Hindenburg Line," "Épéhy," "Pursuit to Mons," "France and Flanders, 1918." "Gallipoli, 1915." "Egypt, 1916–17." "Gaza," "Jerusalem," "Tell 'Asur," "Palestine, 1917–18."**

WORCESTERSHIRE (31).
(The Queen's Own Worcestershire Hussars.)

(Converted into 100th (Worcestershire and Oxfordshire Yeomanry) Brigade, R.F.A. (2 Batteries).)

"South Africa, 1900–02."

The Great War.—**"Suvla," "Scimitar Hill," "Gallipoli, 1915." "Rumani," "Rafah," "Egypt, 1915–17." "Gaza," "El Mughar," "Nebi Samwil," "Jerusalem," "Megiddo," "Nablus," "Damascus," "Palestine, 1917–18."**

WEST KENT (32).
(Queen's Own.)

(Hussars.)

(Converted into 97th (Kent Yeomanry) Brigade, R.F.A. (2 Batteries).)

"South Africa, 1900–01."

The Great War.—**"Somme, 1918," "Bapaume, 1918," "Hindenburg Line," "Épéhy," "Pursuit to Mons," "France and Flanders, 1918." "Gallipoli, 1915." "Egypt, 1916–17." "Gaza." "Jerusalem," "Tell 'Asur," "Palestine, 1917–18."**

1ST COUNTY OF LONDON (27).
(Middlesex, Duke of Cambridge's Hussars.)

(Converted into 2nd Cavalry (Middlesex Yeomanry) Divisional Signals, Royal Corps of Signals.)

"South Africa, 1900–01."

The Great War.—**"Macedonia, 1916–17." "Suvla," "Scimitar Hill," "Gallipoli, 1915." "Egypt, 1915–16." "Gaza," "El Mughar," "Nebi Samwil," "Megiddo," "Sharon," "Damascus," "Palestine, 1917–18."**

ROYAL 1ST DEVON (28).
(Hussars.)

(Converted into 96th (Royal Devon Yeomanry) Brigade, R.F.A. (2 Batteries).)

"South Africa, 1900–01."

The Great War.—**"Somme, 1918," "Bapaume, 1918," "Hindenburg Line," "Épéhy," "Pursuit to Mons," "France and Flanders, 1918." "Gallipoli, 1915." "Egypt, 1916–17." "Gaza," "Jerusalem," "Tell 'Asur," "Palestine, 1917–18."**

SUFFOLK (29).
(The Duke of York's Own Loyal Suffolk Hussars.)

(Converted into 108th (Suffolk and Norfolk Yeomanry) Brigade, R.F.A. (2 Batteries).)

"South Africa, 1900–01."

The Great War.—**"Somme, 1918," "Bapaume, 1918," "Hindenburg Line," "Épéhy," "Pursuit to Mons," "France and Flanders, 1918." "Gallipoli, 1915." "Egypt, 1915–17." "Gaza," "Jerusalem," "Tell 'Asur," "Palestine, 1917–18."**

WEST SOMERSET (33).
(Hussars.)

(Converted into 94th (Dorset and Somerset Yeomanry) Brigade, R.F.A. (2 Batteries).)

"South Africa, 1900–01."

The Great War.—**"Somme, 1918," "Bapaume, 1918," "Hindenburg Line," "Épéhy," "Pursuit to Mons," "France and Flanders, 1918." "Gallipoli, 1915," "Egypt, 1916–17." "Gaza," "Jerusalem," "Tell 'Asur," "Palestine, 1917–18."**

OXFORDSHIRE (34).
(Queen's Own Oxfordshire Hussars.)

(Converted into 100th (Worcestershire and Oxfordshire Yeomanry) Brigade, R.F.A. (2 Batteries).)

"South Africa, 1900–01."

The Great War.—**"Messines, 1914," "Armentières, 1914," "Ypres, 1915," "St. Julien," "Bellewaarde," "Arras, 1917," "Scarpe, 1917," "Cambrai, 1917, '18," "Somme, 1918," "St. Quentin," "Lys," "Hazebrouck," "Amiens," "Bapaume, 1918," "Hindenburg Line," "Canal du Nord," "Selle," "Sambre," "France and Flanders, 1914–18."**

MONTGOMERYSHIRE (35).
(Dragoons.)

(Converted into 7th (Montgomeryshire) Battalion The Royal Welch Fusiliers (2 Companies).)

"South Africa, 1901."

The Great War.—**"Somme, 1918," "Bapaume, 1918," "Hindenburg Line," "Épéhy," "Pursuit to Mons," "France and Flanders, 1918." "Egypt, 1916–17." "Gaza," "Jerusalem," "Jericho," "Tell 'Asur," "Palestine, 1917–18."**

LOTHIANS AND BORDER HORSE (36).
(Dragoons.)

(Converted into 19th (Lothians and Border Horse) Armoured Car Company, Royal Tank Corps.)

"South Africa, 1900–01."

The Great War.—**"France and Flanders, 1915." "Doiran, 1918," "Macedonia, 1915–18."**

QUEEN'S OWN ROYAL GLASGOW (37).
(Dragoons.)

(Converted into 101st (Queen's Own Royal Glasgow Yeomanry) Brigade, R.F.A. (2 Batteries).)

"South Africa, 1900–01."

The Great War.—**"Loos," "Ypres, 1917, '18," "Passchendaele," "Somme, 1918," "Bapaume, 1918," "Ancre, 1918," "Courtrai," "France and Flanders, 1915–18."**

LANCASHIRE HUSSARS (38).
(Converted into 106th (Lancashire Yeomanry) Brigade, R.F.A. (2 Batteries).)

"South Africa, 1900–02."

The Great War.—**"Somme, 1916, '18," "Albert, 1916," "Ypres, 1917," "Pilckem," "St. Quentin," "Rosières," "Lys," "Kemmel," "Scherpenberg," "Hindenburg Line," "Cambrai, 1918," "Selle," "France and Flanders, 1916–18."**

Digitized by Google

SURREY (39).
(Queen Mary's Regiment.)
(*Lancers.*)
(*Converted into 98th (Surrey and Sussex Yeomanry, Queen Mary's) Brigade, R.F.A.* (2 *Batteries*).)

The Great War.—"Ypres, 1915," "France and Flanders, 1915." "Struma," "Macedonia, 1916–18." "Egypt, 1915."

FIFE AND FORFAR (40).
(*Dragoons.*)
(*Converted into 20th (Fife and Forfar Yeomanry) Armoured Car Company, Royal Tank Corps.*)
"South Africa, 1900–01."

The Great War.—"Somme, 1918," "Bapaume, 1918," "Hindenburg Line," "Épehy," "Pursuit to Mons," "France and Flanders, 1918." "Gallipoli, 1915." "Egypt, 1915–17." "Gaza," "Jerusalem," "Tell 'Asur," "Palestine, 1917–18."

NORFOLK (41).
(The King's Own Royal Regiment.)
(*Dragoons.*)
(*Converted into 108th (Suffolk and Norfolk Yeomanry) Brigade, R.F.A.* (2 *Batteries*).)

The Great War.—"Ypres, 1918," "France and Flanders, 1918." "Gallipoli, 1915." "Egypt, 1915–17." "Gaza," "Jerusalem," "Tell 'Asur," "Palestine, 1917–18."

SUSSEX (42).
(*Dragoons.*)
(*Converted into 98th (Surrey and Sussex Yeomanry,) Queen Mary's Brigade, R.F.A.* (2 *Batteries*).)

The Great War.—"Somme, 1918," "Bapaume, 1918," "Hindenburg Line," "Épehy," "Pursuit to Mons," "France and Flanders, 1918." "Gallipoli, 1915." "Egypt, 1916–17." "Gaza," "Jerusalem," "Tell 'Asur," "Palestine, 1917–18."

GLAMORGAN (43).
(*Dragoons.*)
(*Converted into 324th (Glamorgan Yeomanry) Battery, 81st (Welsh) Brigade, R.F.A.*)

The Great War.—"Somme, 1918," "Bapaume, 1918," "Hindenburg Line," "Épehy," "Pursuit to Mons," "France and Flanders," 1918." "Egypt, 1916–17." "Gaza," "Jerusalem," "Jericho," "Tell 'Asur," "Palestine, 1917–18."

CITY OF LONDON (44).
(Rough Riders.)
(*Lancers.*)
(*Converted into 11th (Honourable Artillery Company and City of London Yeomanry) Brigade, R.H.A.* (1 *Battery*).)
"South Africa, 1900–02."

The Great War.—"Pursuit to Mons," "France and Flanders, 1918." "Macedonia, 1916–17." "Suvla," "Scimitar Hill," "Gallipoli, 1915." "Rumani," "Egypt, 1915–16." "Gaza," "El Mughar," "Nebi Samwil," "Palestine, 1917–18."

2ND COUNTY OF LONDON (45).
(Westminster Dragoons.)
(*Converted into 22nd (London) Armoured Car Company (Westminster Dragoons) Royal Tank Corps.*)
"South Africa, 1902."

The Great War.—"Courtrai," "France and Flanders, 1918." "Suvla," "Scimitar Hill," "Gallipoli, 1915." "Suez Canal," "Egypt, 1915–17." "Gaza," "El Mughar," "Jerusalem," "Palestine, 1917–18."

3RD COUNTY OF LONDON (46).
(Sharpshooters.)
(*Hussars.*)
(*Converted into 23rd (London) Armoured Car Company (Sharpshooters), Royal Tank Corps.*)
"South Africa, 1900–02."

The Great War.—"Pursuit to Mons," "France and Flanders, 1918." "Macedonia, 1916–17." "Suvla," "Scimitar Hill," "Gallipoli, 1915." "Egypt, 1915–16." "Gaza," "El Mughar," "Nebi Samwil," "Palestine, 1917–18."

BEDFORDSHIRE (47).
(*Lancers.*)
(*Converted into 105th (Bedfordshire Yeomanry) Brigade, R.F.A.*)

The Great War.—"Somme, 1916,'18," "Flers-Courcelette," "Cambrai, 1917, '18," "Amiens," "Albert, 1918," "Hindenburg Line," "St. Quentin Canal," "Beaurevoir," "Pursuit to Mons," "France and Flanders, 1915–18."

ESSEX (48).
(*Dragoons.*)
(*Converted into 104th (Essex Yeomanry) Brigade, R.F.A.* (2 *Batteries*).)

The Great War.—"Ypres, 1915," "St. Julien," "Frezenberg," "Loos," "Arras, 1917," "Scarpe, 1917," "Somme, 1918," "Amiens," "Albert, 1918," "Hindenburg Line," "St. Quentin Canal," "Beaurevoir," "Cambrai, 1918," "Pursuit to Mons," "France and Flanders, 1914–18."

NORTHAMPTONSHIRE (49).
(*Dragoons.*)
(*Converted into 25th (Northamptonshire Yeomanry) Armoured Car Company, Royal Tank Corps.*)

The Great War.—"Neuve Chapelle," "Ypres, 1915," "Arras, 1917," "Scarpe, 1917," "France and Flanders, 1914–17." "Vittorio Veneto," "Italy, 1917–18."

EAST RIDING OF YORKSHIRE (50).
(*Lancers.*)
(*Converted into 26th (East Riding of York Yeomanry) Armoured Car Company, Royal Tank Corps.*)

The Great War.—"Selle," "Valenciennes," "Sambre," "France and Flanders, 1918." "Egypt, 1915–17." "Gaza," "El Mughar," "Nebi Samwil," "Palestine, 1917–18."

LINCOLNSHIRE.
(*Lancers.*)
(*Disbanded.*)

The Great War.—"Selle," "Valenciennes," "Sambre," "France and Flanders, 1918." "Egypt, 1915–17." "Gaza," "El Mughar," "Nebi Samwil," "Palestine, 1917–18."

WELSH HORSE
(*Lancers.*)
(*Disbanded.*)

The Great War.—"Somme, 1918," "Bapaume, 1918," "Hindenburg Line," "Épehy," "Pursuit to Mons," "France and Flanders, 1918." "Gallipoli, 1915." "Egypt, 1915–17." "Gaza," "Jerusalem," "Jericho," "Tell 'Asur," "Palestine, 1917–18."

Digitized by Google

SCOUTS.

TERRITORIAL ARMY.

Record Office ... ... *Canterbury.*

THE LOVAT SCOUTS.

"South Africa, 1900–02."

The Great War—2 *Regiments.*—**"France and Flanders, 1916–18." "Macedonia, 1916–18." "Gallipoli, 1915." "Egypt, 1915–16."**

Inverness.

Uniform—Blue.
Facings—Blue.

Colonel-Commandant.

⚔Lovat, *The Lord, K.T., K.C.M.G., K.C.V.O., C.B., D.S.O., T.D. (Col. Terr. Army) (Hon. Maj. in Army) A.D.C., t.a.* 13/1/22

Lt.-Colonel.

⚔Campbell, *Hon.* I. M., *D.S.O., T.D.* 19/3/24

Majors.

⚔Grant, J. P., *M.C., T.D.* 19/9/16
⚔Fraser-Tytler, J. F., *D.S.O., T.D.* 5/4/17
Leven and Melville, *The Earl of (Capt. ret. pay) t.a.* 30/5/24
⚔Kennedy, A. J. A., *M.C.* 15/4/25

Captains.

⚔Calder, G. G. 1/6/16
⚔Leslie-Melville, *Hon.* I. 12/9/16
⚔McCorquodale, K., *M.C.* 19/9/16
⚔Stirling, J., *M.B.E., t.a.* 21/9/18
⚔Morrison, W. H., *M.C.* 8/10/18

Lieutenants.

⚔Pease, *Hon.* J. 1/6/16
⚔Warren, A. 11/3/20
Whitbread, W. H 7/1/23
Grant, A. L. 7/1/23
Maxwell, D. P. C. 13/9/24
Caird, J. C. 16/4/26

2nd Lieutenants.

Fraser, C. I. 29/1/25
Lee, A. J. B. 5/2/25
Maxwell, A. B. C. 4/6/25
Stuart, I. 31/12/25
Rutherford, D. C. M. 3/3/26

Adjutant.

⚔Gordon-Cumming, A. P. *M.C.*, Capt., Camerons 1/8/25

Quarter-Master.

⚔Robertson, W. S., *a* 26/5/25

THE SCOTTISH HORSE.

St. Andrew's Cross.
In each of the four corners the Thistle ensigned with the Imperial Crown.
"South Africa, 1900-02."

The Great War.—**"Hindenburg Line," "St. Quentin Canal." "Cambrai, 1918," "Beaurevoir," "Selle," "Sambre," "France and Flanders, 1918." "Macedonia, 1916–18." "Gallipoli, 1915." "Rumani," "Egypt, 1915–16."**

Dunkeld, Perthshire.

Uniform—Atholl Grey.
Facings—Yellow.
Plume—Black cock Feathers.

Colonel Commandant.

⚔Atholl, *Rt. Hon. the Duke of, K.T., G.C.V.O., C.B., D.S.O., T.D. (Col. Terr. Army) (Bt. Maj. ret. pay) A.D.C., t.a.* 4/11/20

Lt.-Colonel.

⚔Lyle, A. M. P., *M.C., T.D., t.a.* 3/7/24

Majors.

⚔Campbell, B. A., *T.D.* 16/2/20
⚔Couper, J. D., *t.a.* 16/2/20
⚔Ramsay, *Sir* J. Douglas, *Bt., M.V.O., t.a.* 16/2/20
⚔Kennedy, J. G., *M.C.* 1/1/22

Captains.

⚔Hamilton, G., *M.C.* 1/6/16
⚔Bartram, R. A., *M.C.* 31/5/24
⚔Soundy, H. C., *M.C.* 4/7/24

Lieutenants.

Cox, M. C. 5/6/22
Couper, A. H. 6/11/22
Buttar, E. L. W. 25/2/23
Petrie, D. G. 10/1/24
Smith, J. G 4/6/24
Moffat, J. H. 31/5/26

2nd Lieutenants.

Cowans-Fairweather, D.S. 8/10/24
Gilroy, A. 27/4/25
Martineau, G. E. 14/5/25
Leith, R. L. 30/6/25
MacLaurin, H. N. 1/8/25
Ramsey, G. W. M. 21/12/25
Calder, J. McG. 1/6/26

Adjutant.

⚔Houldsworth, H. W., *M.C.*, Capt. Seaforth 2/3/24

Quarter-Master.

⚔Haven, C. J., *M.H.E., capt.* 6/3/15

Digitized by Google

ROYAL REGIMENT OF ARTILLERY.

The Royal Arms and Supporters, with a Gun.

"*Ubique*" (above). "*Quo Fas et Gloria ducunt*" (below the Gun).

Uniform—Blue. *Facings*—Scarlet. *Busby-bag*—Scarlet. *Plume*—White.

Agents—Lloyds Bank Ltd., Cox's & King's Branch.

Regimental Journals—Journal of the Royal Artillery, Royal Artillery Institution, Woolwich, S.E.18. Gunner Magazine, Artillery House, Knaresborough Place, London, S.W.5.

Regimental Association—Royal Artillery Association, Artillery House, Knaresborough Place, London, S.W.5.

Allied Regiments of Artillery—

The Artillery of the Dominion of Canada.
The Artillery of the Commonwealth of Australia.
The Artillery of the Dominion of New Zealand.
The Artillery of the Union of South Africa.

Officer in charge of R.A. Records (and Records of R.A., T.A.) (Class X) ... ... Loring, Col. W., *C.M.G., D.S.O., Woolwich Dockyard, S.E.*18 ... 5/12/25

Senior Assistant Officer ... ... Wiebkin, Lt.-Col. H. W., *M.C.*, ret. pay (*Res. of Off.*) ... 10/1/21

Assistant Officers ... ... Williams, Capt. W. E. G., *M.C.* (*Res. of Off.*) 18/9/19
Duncan, Maj. W. B., *M.C.*, ret. pay 15/9/19

Stations of Units.

Brigades, Royal Horse Artillery.

Brigade.	H.Q. and Batteries.	——	Brigade.	H.Q. and Batteries.	——
1st	H.-Q.	Aldershot.	3rd	D	Abbassia, Egypt (for Trowbridge).
	A, B	Aldershot.	5th	H.-Q. G	Newport (Mon.) (for Meerut).
	M	Aldershot (for St. John's Wood).		E	Trowbridge (for Risalpur).
2nd	H.-Q. K	Meerut.		N	Newport (Mon.) (for Sialkot).
	C	Sialkot. (forEgypt).			Secunderabad.
	L	Risalpur.	Un-brigaded	I	St. John's Wood (for Aldershot).
3rd	H.-Q. J, F	Abbassia, Egypt (for Newport (Mon.))		O	

Field Brigades, Royal Artillery.

Brigade.	H.Q. and Batteries.	——	Brigade.	H.Q. and Batteries.	——
I. (Army)	H.-Q. 11, 52, 80 (How.), 98	Deepcut.	XVI.	H.-Q. 27 (How.) 34, 72	Kirkee.
II.	H.-Q. 35(How.), 42, 53, 87	Shorncliffe.		86 (How.)	Secunderabad.
III.	H.-Q. 18, 62, 65 (How.), 75	Deepcut (for Exeter).	XVII.	H.-Q. 10, 13, 26, 92 (How.)	Bordon.
IV.	H.-Q. 4 (How.) 7, 14, 66	Deepcut (for Bristol). Longmoor.	XVIII. (Army)	H.-Q. 93, 94, 95 (How.) 59	Edinburgh (for Woolwich). Dunbar (for Woolwich).
V.	H.-Q. 63, 64, 73, 81 (How.)	Bulford (for Larkhill).	XIX.	H.-Q. 29(How.), 39, 96, 97	Brighton (for Wiesbaden).
VI. (Army)	H.-Q. 69, 74, 77, 79 (How.)	Larkhill (for Bulford).	XX.	H.-Q. 41, 45 (How.), 67, 99	Aldershot.
VII.	H.-Q. 9, 17 16	Lucknow. Cawnpore.	XXI.	H.-Q. Z (How.) P	Lahore (for Newcastle). Lahore (for Sheffield).
	43 (How.)	Fyzabad.		Q (How.) Y	Ferozepore(for Sheffield). Jullundur (for Newcastle).
VIII.	H.-Q. H (How.) V, W, X	Wiesbaden(forBrighton).	XXII.	H.-Q. 32, 33, 36, (How.) 55 (How.)	Rawalpindi. Campbellpore.
IX.	H.-Q. 19, 20, 28, 76 (How.)	Bulford.	XXIII.	H.-Q. 60, 89, 90 (How.) 100 (How.)	Nowshera. Peshawar.
X. (Army)	H.-Q. 51, 54	Newcastle-on-Tyne (for Deepcut).	XXIV.	H.-Q. 22, 50, 56 (How.) 70	Jhansi. Nasirabad.
	30 (How.) 46	Sheffield (for Deepcut).	XXV.	H.-Q. 12, 25, 31 (How.) 58	Bordon.
XI.	H.-Q. 78 (How.) 83, 84, 85	Colchester.	XXVI.	H.-Q. 40 (How.) 48, 71 15	Jubbulpore. Allahabad.
XII.	H.-Q. 6, 23 49	Bangalore (for Lahore). Bangalore(forJullundur). Bangalore for (Ferozepore).	XXVII.	H.-Q. 21. 24 37 (How.) 47	Mhow.
	91 (How.)	Bangolore (for Lahore.)	XXVIII.	H.-Q. 1, 3, 57 (How.) 5	Meerut. Bareilly.
XIII.	H.-Q. 8, 44, 82 (How.) 2	Woolwich (for Edinburgh) Woolwich (for Dunbar).			
XIV.	H.-Q. 68 (How.) 88	Quetta.			
	38, 61 (How.)	Hyderabad (Sind)			
XV.	H.-Q., R. T, U, 8 (How.)	Exeter (for Bangalore). Bristol (for Bangalore).			

Digitized by Google

Allotment of Batteries to Field Brigades.

Battery.	Brigade.	Battery.	Brigade.	Battery.	Brigade.	Battery.	Brigade.	Battery.	Brigade.	Battery.	Brigade.	Battery.	Brigade.	Battery.	Brigade.
H	VIII.	1	XXVIII.	15	XXVI.	29	XIX.	43	VII.	57	XXVIII.	71	XXVI.	86	XVI.
P	XXI.	2	XIII.	16	VII.	30	X.	44	XIII.	58	XXV.	72	XVI.	87	II.
Q		3	XXVIII.	17		31	XXV.	45	XX.	59	XVIII.	73	V.	88	XIV.
R		4	IV.	18	III.	32	XXII.	46	X.	60	XXIII.	74	VI.	89	XXIII.
S	XV.	5	XXVIII.	19	IX.	33		47	XXVII.	61	XIV.	75	III.	90	
T		6	XII.	20	IX.	34	XVI.	48	XXVI.	62	III.	76	IX.	91	XII.
U		7	IV.	21	XXVII.	35	II.	49	XII.	63	V.	77	VI.	92	XVII.
V		8	XIII.	22	XXIV.	36	XXII.	50	XXIV.	64		78	XI.	93	XVIII.
W	VIII.	9	VII.	23	XII.	37	XXVII.	51	X.	65	III.	79	VI.	94	
X		10	XVII.	24	XXVII.	38	XIV.	52	I.	66	IV.	80	I.	95	
Y		11	I.	25	XXV.	39	XIX.	53	II.	67	XX.	81	V.	96	XIX.
Z	XXI.	12	XXV.	26	XVII.	40	XXVI.	54	X.	68	XIV	82	XIII.	97	
		13	XVII.	27	XVI.	41	XX.	55	XXII.	69	VI.	83		98	I.
		14	IV.	28	IX.	42	II.	56	XXIV.	70	XXIV.	84	XI.	99	XX.
												85		100	XXIII.

Pack Brigades, Royal Artillery.

Brigades.	H.-Q. and Batteries.	—	Brigades.	H.-Q. and Batteries.	—
I.	H.-Q.	Ewshott (for Egypt)	21st (Indian)	H.-Q., 12 (How.) ...	Jutogh
	2, 3	Ewshott (for Murree)	22nd (Indian)	H.-Q.	Kohat
	4	Ewshott (for Quetta)		8 (How.)	Khyra Gali (for Egypt)
II.	H.-Q., 5, 7, 9 ...	Bulford	23rd (Indian)	H.-Q., 17 (How.) ...	Raznak
III.	H.-Q., 16, 18, 19 ...	Aldershot	24th (Indian)	H.-Q.	Peshawar
IV.	H.-Q., 15, 20, 21 ...	Norwich		11 (How.)	Bara Gali
V.	H.-Q.	Helmieh (for Ewshott)	25th (Indian)	H.-Q.	Abbottabad
	1			6 (How.)	Kalabagh (for Egypt)
	13, 14				
20th (Indian)	H.-Q.	Quetta			
	10 (How.)	Quetta (for Egypt)			

Medium Brigades, Royal Artillery.

Brigade.	H.-Q. and Batteries.	—	Brigade.	H.-Q. and Batteries.	—
1st	H.-Q., 1, 3 (How.) (T.D.) ...	Shoeburyness (for Larkhill)	4th	H.-Q.	Muttra
	5 (How.)	Ipswich (for Larkhill)		9 (T.D.)	Muttra
	22 (How.) (T.D.) ...	Shoeburyness (for Ferozepore)		13 (How.)	Agra
				14 (How.) (T.D.) ...	Roorkee (for Delhi)
				16 (How.) (T.D.) ...	Delhi (for Muttra)
2nd	H.-Q., 7 (How.) (T.D.)	Ambala (for Malta)	5th	H.-Q.	Larkhill (for Ambala)
	4 (How.) (T.D.) ...	Peshawar (for Malta)		18 (How.)	Larkhill (for Christchurch)
	8 (How.) (T.D.) ...	Ferozepore (for Gibraltar)		19 (How.) (T.D.) ...	Larkhill
				20 (How.) (T.D.) ...	Larkhill (for Peshawar)
	12 (H.D.)	Ambala (for Gibraltar)		21	Larkhill (for Ambala)
3rd	H.-Q., 2 (T.D.) 10 (How.) (T.D.)	Malta (for Shoeburyness)	Unbrigaded	15 (T.D.)	Fort William, Calcutta
	6 (How.) (T.D.) ...	Gibraltar (for Ipswich)		17	Christchurch (for Ambala)
	11 (How.) (T.D.) ...	Gibraltar (for Shoeburyness)		23 (How.) (T.D.) ...	Fort Fareham

Digitized by Google

Heavy Batteries, Royal Artillery.

Battery	—	Battery	—	Battery	—
1	Clarence Barracks, Portsmouth.	17	Plymouth.	29	Mauritius.
2	Jamaica.	18	Lough Swilly.	30	Spike Island.
3	Sierra Leone (for Plymouth).	19	Ceylon.	31	Gibraltar.
4	Gibraltar.	20	Bere Island.	32	Fort Brockhurst.
5	Plymouth.	21	Clarence Barracks, Portsmouth.	33	Plymouth.
6	Clarence Barracks, Portsmouth (for Malta).	22	Fort Brockhurst.	34	Leith Fort.
7	Aden.	23	Malta (for Hong Kong).	35	Aden (for Gibraltar).
8	Gibraltar (for Portsmouth).	24	Shoeburyness.	36	Templebreedy.
9	Bombay (for Aden).	25	Hong Kong (for Singapore).	37	Leith Fort.
10	Malta.	26	Clarence Barracks, Portsmouth.	38	Hong Kong.
11	Singapore.	27	Singapore (for Bombay).	39	Spike Island.
12	Hong Kong	28	Bere Island.	40	Clarence Barracks, Portsmouth.
13	Karachi.			41	Fort Carlisle.
14	Bombay.			42	Clarence Barracks, Portsmouth.
15	Plymouth (for Sierra Leone).				
16	Fort Brockhurst.				

Anti-Aircraft Brigade, Royal Artillery.

1st	1 2 3	Blackdown.

Survey Co., Royal Artillery ... ... Larkhill.

Colonel-in-Chief.

THE KING.

Master-Gunner, St. James's Park ...

Colonels Commandant.

Saward, Maj.-Gen. M. H., u.s.l. (*late Ben.*) *r.h.a.* 22/2/05

Harness, Maj.-Gen. A., *C.B.*, ret. pay 12/4/06

Rundle, Gen. *Sir* H. M. Leslie, *G.C.B.*, *G.C.M.G.*, *G.C.V.O.*, *D.S.O.*, ret. pay, *q.s.* [R] 2/8/07

Elles, Lt.-Gen. *Sir* Edmond R., *G.C.I.E.*, *K.C.B.*, ret. pay, *p.s.c.* [R] *t.a.* 22/10/12

Creagh, Maj.-Gen. A. G., *C.B.*, ret. pay, *p.s.c.* [R] 19/11/12

O'Callaghan, Maj.-Gen. *Sir* Desmond D. T., *K.C.V.O.*, ret. pay, *g.* [R] 27/9/13

Montgomery, Maj.-Gen. R. A., *C.B.*, *C.V.O.*, ret. pay, *p.s.c.* [R] 14/12/16

Wingate, Gen. *Sir* F. Reginald, *Bt.*, *G.C.B.*, *G.C.V.O.*, *G.B.E.*, *K.C.M.G.*, *D.S.O.*, ret. pay (*Res. of Off.*) *q.s.* [L] [R] *t.a.* 17/5/17

Hay, Maj.-Gen. E. O., *C.B.*, ret. pay, *g.* [R] 4/8/17

Colonels Commandant—contd.

Horne, Gen. *the Lord*, *G.C.B.*, *K.C.M.G.*, ret. pay (*Res. of Off.*) *r.h.a.* 1/8/18

Anderson, Lt.-Gen. *Sir* Charles A., *K.C.B.*, *K.C.I.E.*, *A.M.*, ret. pay [R] 19/11/18

Milne, Gen. *Sir* George F., *G.C.M.G.*, *K.C.B.*, *D.S.O.*, *p.s.c.* [*l*] ✠.*B.C.* *s.* 21/11/18

Hamilton Gordon, Lt.-Gen. *Sir* Alexander, *K.C.B.*, ret. pay, *p.s.c.* 28/3/19

Du Cane, Gen. *Sir* John P., *K.C.B.*, ✠.*D.C.*, *s.* 10/4/19

Holland, Lt.-Gen. *Sir* Arthur E. A., *K.C.B.*, *K.C.M.G.*, *D.S.O.*, *M.V.O.*, ret. pay (*Res. of Off.*) m.p., *q.s.*, *g.* 7/10/19

Furse, Lt.-Gen. *Sir* William T., *K.C.B.*, *D.S.O.*, ret. pay (*Res. of Off.*) *p.s.c.* [L] 8/10/19

Birch, Lt.-Gen. *Sir* J. F. Noel, *K.C.B.*, *K.C.M.G.*, *s.* 18/10/19

Leach, Maj.-Gen. *Sir* John, *K.C.V.O.*, ret. pay, *g.* [R] 23/10/19

Dalton, Maj.-Gen. J. C., ret. pay, *p.s.c.* [R] 26/5/20

Colonels Commandant—contd.

Bannatine-Allason, Maj.-Gen. *Sir* Richard, *K.C.B.*, *C.M.G.*, ret. pay [R] *r.h.a.* 2/12/21

Brunker, Maj.-Gen. *Sir* James M. S., *K.C.M.G.*, ret. pay 2/12/21

Trotter, Maj.-Gen. *Sir* James K. *K.C.B.*, *C.M.G.*, ret. pay 2/12/21

Jeudwine, Lt.-Gen. *Sir* Hugh S., *K.C.B.*, *K.B.E.*, *s.* 13/2/23

Jeffreys, Maj.-Gen. H. B., *C.B.*, *C.M.G.*, ret. pay, *p.s.c.* [R] 15/5/23

Fanshawe, Lt.-Gen. *Sir* Edward A., *K.C.B.*, ret. pay [R] 21/8/23

Bowles, Maj.-Gen. F. A., *C.B.*, ret. pay, *g.* [R] 27/9/23

Lindsay, Maj.-Gen. *Sir* W. F. L., *K.C.B.*, *D.S.O.*, ret. pay, *g.* 1/11/23

Baldock, Maj.-Gen. T. S., *C.B.*, ret. pay, *p.s.c.* 11/6/24

von Donop, Maj.-Gen. *Sir* Stanley B., *K.C.B.*, *K.C.M.G.*, ret. pay (*Res. of Off.*) *g.* 10/4/25

Mercer, Maj.-Gen. *Sir* H. Frederic, *K.C.M.G.*, *C.B.*, ret. pay [R] 13/5/26

Adye, Maj.-Gen. *Sir* John, *K.C.M.G.*, *C.B.*, ret. pay, *p.s.c.* [R] 17/7/26

Digitized by Google

Lt.-Colonels.

Haywood, A. H. W., *C.M.G., C.B.E., D.S.O.* [L] 28/9/22 1/1/18

Spicer, P. L., *g.* 4/10/22

Peiniger, R. F., *s.* 19/10/22

Badham-Thornhill, G., *D.S.O.* [L] 31/10/22 1/1/19

Brancker, H. R., D.S.O., *g., s.* 31/1/23

Lock, R. F., g. (*Ord. Committee*) 31/1/23

Langhorne, J. A. D., *D.S.O., g.* 31/1/23 3/6/19

Snowdon, H.S.K., *D.S.O., o.* 31/1/23

Hamersley, H. St. G., *D.S.O., g.* 31/1/23

Colbeck, B. B., *D.S.O.* 31/1/23 3/6/19

McLean, C. W. W., *C.M.G., D.S.O., r.h.a.* 18/2/23

Sherlock, D. J. C. E., *D.S.O.* 8/3/23 3/6/19

Clarke, H., A.M. 14/3/23

Lockhart, H. W., *g.* 14/3/23 1/1/19

Hall, B. A. M., *O.B.E.* 1/4/23

Hay, E. S. 5/8/23

Watson, R. H. M., *D.S.O.* 21/2/24

Russell, W. C. P., *D.S.O.* 21/2/24

Grant, H. F. L., *D.S.O., p.s.c.* [*I*] 5/3/24 3/6/18

Curtois, C. S. S., *C.M.G., D.S.O.* 2/6/24 3/6/18

Brown, B. H., p.s.c., s. 31/10/24

Macalpine-Leny, W. H., *D.S.O.* 31/10/24 3/6/18

Budgen, W. N., *D.S.O.* 24/11/24 25/11/24 1/1/19

Marindin, C. C., *C.B.E., D.S.O., p.s.c.* 24/11/24 1/1/25 1/1/17

Fishe, A. F. B., *D.S.O.* 24/11/24 1/1/25

Bond, E. L., *D.S.O., g.* 24/11/24 1/4/25 3/6/19

Ridout, J. Y. H., *D.S.O., g.* 24/11/24 1/5/25 1/1/19

Beamish, W. S., o., s. 24/11/24 1/5/25

Fowler, E. G., *C.B.E.* (*s.c.*) 24/11/24 1/5/25

Preston, P. H. H., *g.* 24/11/24 1/5/25 3/6/18

Crawford, R. D., *D.S.O., g* 24/11/24 1/5/25 3/6/18

Lt.-Colonels—contd.

Barne, W. B. G., *C.B.E., D.S.O., p.s.c.* [*I*] 24/11/24 1/5/25

Lyon, C. A., *D.S.O.* 24/11/24 1/5/25 3/6/19

Reed, C., D.S.O. 24/11/24 1/5/25 3/6/18

Edmeades, W.A., *D.S.O., g.* 24/11/24 1/5/25

Eliot, N., C.B.E., *p.s.c.* (*Design Dept.*) 24/11/24 1/5/25 1/1/18

Barron, F. W., *O.B.E., p.s.c., g.* 24/11/24 1/5/25 3/6/18

Hoskyn, R., *g.* 24/11/24 1/5/25

Barrington, J. F., *D.S.O.* 24/11/24 1/5 25

Galloway, L., *D.S.O.* 24/11/24 1/5/25

MacClellan, G. P., *D.S.O., O.B.E.* 24/11/24 1/5/25 3/6/19

Leah, T. C., *D.S.O.* 24/11/24 1/5/25

Graham, C. A. L., *D.S.O., p.s.c.* 24/11/24 22/11/25 3/6/19

Hope, J. U., D.S.O., *g.* (*Expld. Estabt.*) 24/11/24 29/1/26 31/12/24

Nugent, W. V., *C.B.E., D.S.O., p.s.c.* 24/11/24 29/1/26 1/1/18

Robinson, T. A. F., *g.* 24/11/24 23/4/26

Cudlip, E. P. 24/11/24 16/5/26

Bower, C. E. S., *D.S.O.* 25/11/24 3/6/19

Younger, A. A. S., *D.S.O.* 1/1/25

Fergusson, V. M., *D.S.O., p.s.c.* 1/1/25 3/6/17

Cockcraft, L. W. La T., *D.S.O.* 1/1/25 1/1/19

Skinner, E. J., *D.S.O., r.h.a.* 1/1/25 3/6/18

Brousson, F., *D.S.O.* 1/1/25

Bowles, J. de V., *D.S.O.* 1/1/25 3/6/18

Masters, G., *D.S.O.* 1/1/25

Muirhead-Murray, M., *D.S.O.* [*I*] 1/1/25 1/1/19

Sarson, E. V., *D.S.O.* 1/1/25

Gibbon, J. H., *D.S.O.* 1/1/25 3/6/19

Philips, J. L., *D.S.O.* 1/1/25 1/1/18

Rogers, W. L. Y., *D.S.O., r.h.a.* 1/1/25 1/1/19

Sinclair, T. C. 1/1/25 1/1/19

Vickery, C. E., *C.M.G., D.S.O.* [L] 1/1/25 3/6/18

Bayley, A. F., *D.S.O.* 1/1/25

Johnson, R. H., *D.S.O., p.s.c.* 1/1/25 1/1/18

Napier, V. M. C., *C.M.G., D.S.O., p.s.c.* [*I*] *r.h.a.* 1/1/25 1/1/18

Penny-Tallyour, J. W., *D.S.O.* 1/1/25

Raikes, L. T., *D.S.O.* 3/1/25

Lt.-Colonels—contd.

Prance, R. C., *D.S.O., g.* 3/1/25

Stevens, C. M. H., *D.S.O.* 17/1/25

Warren, W. R., *C.B.E., D.S.O.* 1/4/25 1/1/19

Harvey, C. G. S., *D.S.O.* 6/4/25

Carrington, C. R. B., *D.S.O.* 6/4/25 3/6/18

Poston, W. J. L., *D.S.O.* 18/5/25 3/6/19

Langford, E. G., *D.S.O.* 11/6/25

Paynter, W. P., *D.S.O., r.h.a.* 1/7/25

Newland, A. E., *D.S.O.* 21/7/25

Gregson, G. K., *D.S.O., o.* 7/8/25

Walch, J. C., *D.S.O., g.* (*S.C.*) 10/8/25

Sykes, F. B., *D.S.O* 27/10/25 3/6/19

Kirkland, T., *D.S.O., g.* 24/2/26

Turner, G. F. B., *D.S.O., p.s.c.* 7/3/26

Woodside, A. McB. 12/6/26

Majors, Royal Artillery (late Royal Field Artillery).

Mecredy, H., o. 15/10/14 30/10/14

Reeves, R. C., *D.S.O.* 15/10/14 30/10/14

Bartholomew, A. W., *C.M.G., C.B.E., D.S.O.* 15/10/14 30/10/14 *bt. lt.-col.* 1/1/17

Mann, G. D., *D.S.O.* 15/10/14 30/10/14 *bt. lt.-col.* 3/6/18

Scarlett, *Hon.* H. R., *D.S.O., r.h.a.* 17/10/14 30/10/14 *bt. lt.-col.* 1/1/19

Burden, W. MacC., o., s.c. 19/10/14 30/10/14 *bt. lt.-col.* 1/1/19

Grieve, F. C. L. 21/10/14 30/10/14

Cousens, R. B., D.S.O., *p.s.c., s.* 21/10/14 30/10/14 *bt. lt.-col.* 1/1/19

Reid, W. R., *D.S.O.* (*S.C.*) 21/10/14 30/10/14 *bt. lt.-col.* 3/6/18

Jones, W. A. F., *D.S.O.* 21/10/14 30/10/14 *bt. lt.-col.* 3/6/19

Crofton, M. R. H., *D.S.O.* 23/10/14 18/12/14

Boase, G. O., C.B.E., *p.s.c.* (*Design Dept.*) 25/10/14 28/12/14 *bt. lt.-col.* 3/6/18

Main, A. K., *D.S.O., r.h.a.* 25/10/14 28/12/14 *bt. lt.-col.* 3/6/19

Wilmer, E. R. G., *D.S.O., s.c.* 27/10/14 5/1/15 *bt. lt.-col.* 3/6/17

Hill, C. R., *D.S.O., g.* 29/10/14 10/1/15

Gardner-Waterman, A. 29/10/14 11/1/15

Wynter, H. W., *D.S.O., p.s.c., r.h.a.* 29/10/14 26/1/15 *bt. lt.-col.* 1/1/18

Digitized by Google

Majors (late R.F.A.)—contd.

Cooper, C. G. A., *D.S.O.* 29/10/14 12/2/15
Gethin, F. D. S., *p.s.c.* 13/2/15
bt. lt.-col. 1/1/18
Carlyon, T., *D.S.O.* 13/2/15
Sadler, H. K., *D.S.O.*, *M.C.* (*s.c.*) [*I*] 15/8/15
Powell, R. ff., *D.S.O.* 9/4/15
Twisleton-Wykeham-Fiennes, N. I. E., *D.S.O.*, *t.a.* 10/4/15
Lawrence, Hon. *C. T.*, D.S.O., *t.* 12/4/15
Theobald, *A. C. L.*, D.S.O., *t.* 23/4/15
Parbury, *E.*, *t.* 5/5/15
Gregory, G. M. A. 10/5/15
bt. lt.-col. 3/6/19

Majors, Royal Artillery (late Royal Garrison Artillery).

Walker, *J. B.*, *D.S.O.*, *g.* [L] 24/9/14 5/8/15
Burke, H. F., *D.S.O.*, *g**† 24/9/14 5/8/15
bt. lt.-col. 3/6/19
Bunbury, R. S., *D.S.O.*, *g.*, *y** 24/9/14 18/8/15
Hill, G. N., *D.S.O.* 24/9/14 5/9/15
Hatteraley-Smith, W. P. A., *D.S.O.* 24/9/14 7/9/15
Lister, F. H., *D.S.O.*, *p.s.c.* [*I*] 24/9/14 6/10/15
bt. lt.-col. 3/6/18
Grinlinton, J. L., *D.S.O.*, *g.* 24/9/14 16/10/15
Morrison, *J.* (*Asst. Ord. Consulting Offr., India Office*) 26/9/14 16/10/15
Adams, H. R., *D.S.O.*, *g.* 26/9/14 16/10/15
Gardner, J. A., *D.S.O.* 26/9/14 16/10/15
Perry, S. 28/9/14 30/12/15
Nanson, M. R. C. 28/9/14 30/12/15
Bateson, J. H., *C.M.G.*, *D.S.O.* 28/9/14 30/12/15
bt. lt.-col. 3/6/18
Bassett, J. C., *D.S.O.*, *t.* 30/9/14 30/12/15
Finnis F. A., O.B.E., *o.* 2/10/14 30/12/15
bt. lt.-col. 1/1/19
Ford, *C. W.*, *p.s.c.*, *g.*, *a.c.* 2/10/14 30/12/15

Majors (late R.G.A.)—contd.

Taylor, L. R. E. W., *D.S.O.* 2/10/14 30/12/15
Spencer, F. E., *D.S.O.*, *M.C.*, *p.s.c.* 2/10/14 30/12/15
Robertson-Glasgow, *N.*, *s.* 2/10/14 30/12/15
Hume-Spry, C. A. N., *D.S.O.* 2/10/14 30/12/15
Waring, J., *D.S.O.* 2/10/14 30/12/15
bt. lt.-col. 1/1/19
Hay, H. G. FitzG., *g.* [*I*] 4/10/14 30/12/15
bt. lt.-col. 1/1/18
Christian, W. F., *D.S.O.* 6/10/14 30/12/15
Jenkin, *F. C.*, D.S.O. 8/10/14 30/12/15
bt. lt.-col. 10/8/17
d'Apice, J. E. F., *D.S.O.*, *g.* 10/10/14 30/12/15
bt. lt.-col. 3/6/19
Way, J., *D.S.O.*, *M.C.* 12/10/14 30/12/15
Morgan, F. A. S., *D.S.O.* 12/10/14 30/12/15
Urquhart, *A. M.*, *t.* 14/10/14 30/12/15
Lonfestey, *L. d'E.*, *t.* 14/10/14 30/12/15
Vines, *C. E.*, *p.s.c.* 16/10/14 30/12/15
Cummins, *E. J.*, D.S.O., *g.*, *a.c.* 18/10/14 30/12/15
bt. lt.-col. 1/1/19
Dickins, *F.*, *t.* 20/10/14 30/12/15
Waller, *R. S. de W.* 22/10/14 30/12/15
Strover, M. R., *D.S.O.* 22/10/14 30/12/15
Whitting, *E. Le G.*, D.S.O., M.C. *t.* 24/10/14 30/12/15
Mascall, *M. E.*, D.S.O., O.B.E. (*s.c.*) *s.* 26/10/14 30/12/15
Lindsay, W. D. 28/10/14 30/12/15
Dunsterville, *H. E.*, *g.*, *s.* 28/10/14 30/12/15
bt. lt.-col. 3/6/19
Allen, H., *D.S.O.* 30/10/14 30/12/15
Garwood, H. P., *D.S.O.*, *g** 30/10/14 30/12/15
bt. lt.-col. 1/1/19
Dreyer, G. V. 30/10/14 30/12/15

Majors, Royal Artillery.

Rothwell, R. S., *D.S.O.* 14/5/15 30/12/15
Downing, *W. C.* (*Admin. Detach., Shoeburyness*) 14/5/15 30/12/15
Hulton, H. H., *D.S.O.* 14/5/15
Davies, L. M. 15/5/15 30/12/15
Corbould-Warren, E. 15/5/15
bt. lt.-col. 3/6/16
Robinson, L. J. W., *D.S.O.* 16/5/15
Raahleigh, P., *D.S.O.* 15/6/15 30/12/15
Heelas, P. J. B., *D.S.O.*, *g.*, *y** 15/6/15
Douglas-Jones, *E. D.*, *t.*, *t.a.* 8/7/15 30/12/15
White, A. K. G., *D.S.O.*, *r.h.a.* 8/7/15
bt. lt.-col. 1/1/19
Gover, C. R., *D.S.O.*, *s.* 8/7/15
Congreve, F. L., *D.S.O.*, *M.C.* 20/7/15
Benson, R., *D.S.O.* (*S.C.*) 22/7/15
Spencer-Smith, *G. M.*, D.S.O., *s.* 23/7/15
bt. lt.-col. 28/6/24
Turnbull, P. 23/7/15
D'Arcy, J. I., *D.S.O.*, *t.* 10/8/15
Farfan, *A. J. T.*, D.S.O., O.B.E., *a.c.* 18/8/15 30/12/15
bt. lt.-col. 3/6/18
Anstey, *E. C.*, D.S.O., *p.s.c.*, *t.* 18/8/15
bt. lt.-col. 3/6/17
Allsup, E. S, *D.S.O.* 18/8/15
Stevens, *H. R. G.*, D.S.O., *p.s.c.* [L] *s.* 31/8/15 30/12/15
bt. lt.-col. 3/6/19
Edmond, J. H., *D.S.O.* 31/8/15 30/12/15
Little, E. M., *O.B.E.*, *p.s.c.* 31/8/15 30/12/15
White, G. F. C., *D.S.O.*, *y** 31/8/15 30/12/15
Denniss, C. E. B., *D.S.O.* 31/8/15
Batchelor, V. A., *D.S.O.* [L] 1/12/21 31/8/15
Harvey, A. F. B., *p.s.c.* 6/9/15
Hayley, W. B., *D.S.O.*, *r.h.a.* 9/9/15
Yorke, P. G., *D.S.O.*, *r.h.a.* 11/9/15
Routh, *G. M.*, O.B.E., D.S.O., *t.* 23/9/15 30/12/15
Milford, K. E., *D.S.O.* 23/9/15
Eddis, L. A., *g.* (*War Office*) 24/9/15
Geary, J. A., *D.S.O.* 16/8/20 26/7/15
Gunn, H. B. L. G., *D.S.O.*, *M.C.*, *g.* 29/10/15 30/12/15
bt. lt.-col. 3/6/19
Robertson, *W. C.*, D.S.O., *g.*, *y** (*Expd. Estabt.*) 29/10/15 27/4/16
Cole, A. F. 29/10/15 9/5/16
Haining, R. H., *D.S.O.*, *p.s.c.*, *s.* 29/10/15
bt. lt.-col. 3/6/18
Thorburn, J. F. P., *M.C.*, *g.* 29/10/15
Boyce, C. E., *D.S.O.* 7/11/15
bt. lt.-col. 3/6/19
Medill, *P M.*, D.S.O., *m.s.* 16/11/15 29/9/16

Digitized by Google

Majors—contd.

Kirby, H. A., *D.S.O.*, *M.C.* 16/11/15, 1/5/17
Burney, A. E. C., *D.S.O.*, *M.C.* 16/11/15, 1/5/17
bt. lt.-col. 3/6/19
Kenyon, H. E., *D.S.O.* 16/11/15, 1/5/17
Moriarty, O. N., *D.S.O.* 16/11/15, 1/5/17
Wiltshire, P. S. 16/11/15, 1/5/17
Carrington, *R. H.*, D.S.O., *p.s.c.*, *s.* 16/11/15
bt. lt.-col. 3/6/19
Maitland, R. C. F., *D.S.O.*, *r.h.a.* 24/11/15
Forbes, R. M. N., *M.C.* 6/12/15, 1/5/17
Watson, E. V., *D.S.O.* 25/12/15, 1/5/17
Thom, J. H., *D.S.O.* 25/12/15, 1/5/17
Duke, *B. L.*, D.S.O., O.B.E., *g.* (*Instr. in Gunn.*) 25/12/15
Lane, H. E., *o.* 17/1/16, 1/5/17
Carlisle, T. R. M., *D.S.O.* [*I*] 17/1/16
Mead, S., *D.S.O.*, *g.* 18/1/16, 1/5/17
Lecky, M. D., *D.S.O.*, *g.* 18/1/16, 1/5/17
Nicholson, St. J. R., *D.S.O.*, *g.*, *y** 18/1/16, 1/5/17
Longmore, *C. M.*, D.S.O., *p.s.c.*, *s.* 18/1/16
b. lt.-col. 3/6/19
Graham, *Lord* D. M., *D.S.O.*, *M.C.*, *p.s.c.* [*I*] 22/1/16
bt. lt.-col. 3/6/19
Clutterbuck, *L. St. J. R.*, O.B.E., *p.s.c.* [*I*] (*Spec. Appt.*) 22/1/16, 29/11/15
Meade, G. W., *D.S.O.*, *M.C.*, *r.h.a.* 22/1/16
bt. lt.-col. 3/6/16
Carlisle, *T. H.*, D.S.O., M.C., *t.*, *t.a.* 22/1/16
Russell, A. G., *M.C.* 27/1/16, 1/5/17
bt. lt.-col. 3/6/19
Barron, *A. F. N.* 27/1/16, 1/5/17
Hearle, A. B., *D.S.O.*, *g.* 27/1/16, 1/5/17
Percival, D. 27/1/16, 1/5/17
Tute, *C. S.*, *o.* 27/1/16, 1/5/17
Gordon, J. K., *D.S.O.* 27/1/16
Nicholls, W. A., *D.S.O.* (*S.C.*) 10/2/16
Elliott, R. H., *D.S.O.*, *y.* 12/2/16
Hammick, *R. T.*, D.S.O., *p.s.c.*, *s.* 12/2/16
bt. lt.-col. 3/6/19
Day, N. A. L., *D.S.O.* 12/2/16
Stranack, *C. E.*, D.S.O., *p.s.c.*, *s.* 13/2/16
bt. lt.-col. 3/6/18
Archdale, *A. S.*, D.S.O., *p.s.c.*, *s.* 14/2/16
Willis, F. W. 28/2/16, 1/5/17

Majors—contd.

Langhorne, A. P. Y., *D.S.O.*, *M.C.*, *p.s.c.* 28/2/16, 1/5/17
bt. lt.-col. 1/1/19
Alves, H. M. J., *D.S.O.* 28/2/16
bt. lt.-col. 3/6/19
Willoughby-Osborne, *D'A.*, D.S.O. (*Ord. Fact.*) 28/2/16
Wilson, E. R. C., *M.C.*, *a.c.* 13/3/16, 1/5/17
Pellew, *V. H. L.*, M.C., *a.c.* 13/3/16, 1/5/17
Digby, A. K., *D.S.O.* 13/3/16
Weatherbe, W. 14/3/16
Dunsterville, K. F., *D.S.O.*, *p.a.c.*, *g.* 22/3/16, 1/5/17
Brown, H. D. L., *D.S.O.* 22/3/16, 1/5/17
Hay, *A. K.*, D.S.O., O.B.E., *p.s.c.*, *a.m.* 27/3/16
bt. lt.-col. 24/6/22
Burrowes, A. 27/3/16, 1/5/17
Larcom, Sir *Thomas P.*, Bt., D.S.O., *r.h.a.*, *t.* 27/3/16
Warton, R. B., *D.S.O.* 9/4/16
Van Straubenzee, *A. W.*, D.S.O., *a.c.* 13/4/16
Lee-Warner, H. G., *D.S.O.*, *M.C.* 13/4/16
Rowe, W. B., *D.S.O.* (*s.c.*) *a.a.* 18/4/16, 1/5/17
Dutton, R. M. L., *O.B.E.*, *M.C.* 18/4/16, 1/5/17
Walker, H. W., *D.S.O.*, *r.h.a.* 18/4/16
Larmour, *L. C.*, *o.*, *i.* 20/4/16, 4/5/17
Loughborough, *A. H.*, O.B.E. (*R.A. Committee*) 20/4/16, 8/6/17
Walwyn, C. L. T., *D.S.O.*, *O.B.E.*, *M.C.*, *r.h.a.* 20/4/16
Evans-Gwynne, A. H., *D.S.O.*, *p.s.c.*, *r.h.a.* 23/4/16
Gordon, *W.*, D.S.O., *g.*, *y** 24/4/16, 9/6/17
Greig, A. D., *O.B.E.*, *M.C.* 24/4/16, 16/6/17
Rolleston, *A. G.*, O.B.E., *g.*, *s.* 24/4/16
Brooke, *A. F.*, D.S.O., *p.s.c.* [L] *s.* 24/4/16
bt. lt.-col. 1/1/19
Norton, *E. F.*, D.S.O., M.C., *p.s.c.*, *s.* 24/4/16
bt. lt.-col. 29/12/23
Somerville, J. A. H. B., *D.S.O.* 28/4/16, 13/7/17
Raper, G. F. 28/4/16
Archer, *H.*, D.S.O., *g*†, *y** (*s.c.*) (*Instr. in Gunn.*) 3/5/16
Rawson, C. D., *D.S.O.*, *p.s.c.* 12/5/16, 30/7/17
Wingate, G. F. R., *O.B.E.*, *g*† 12/5/16

Majors—contd.

Payne, D. W., *D.S.O.*, *M.C.* (*s.c.*) 22/5/16, 30/7/17
Sunderland, B. G. E., *O.B.E.* 22/5/16, 30/7/17
bt. lt.-col. 1/1/21
Scovil, F. H., *g**† 22/5/16, 30/7/17
Massy, *H. R. S.*, D.S.O., M.C., *p.s.c.*, *s.* 22/5/16
McDiarmid, J. I. A., *D.S.O.*, *s.* 22/5/16, 2/8/17, 1/1/17
Sturges, *C. H. M.*, D.S.O., *g.*, *a.c.* 22/5/16, 2/8/17
Selby, *C. W.*, C.B.E., D.S.O. M.C. [*I*] (*spec. emp.*) 22/5/16
bt. lt.-col. 3/6/19
Bell, M. D., *O.B.E.*, *g**† 22/5/16, 20/8/17
FitzGibbon, *F.*, D.S.O., *g.*, *y**, *i.* 22/5/16
Campion, D. J. M., *D.S.O.* 24/5/16, 2/9/17
Palmer, R. L., *D.S.O.*, *M.C.*, *r.h.a.* 24/5/16
Forbes, J. L., *D.S.O.*, *M.C.* 13/6/16, 2/9/17
Gale, H. J. G., *D.S.O.* 13/6/16, 8/9/17
Justice, *P. W.*, O.B.E., *p.s.c.*, *s.* 13/6/16, 8/9/17
Daly, D., *D.S.O.*, *M.C.* 13/6/16, 16/9/17
Tod, C. D. 13/6/16, 30/9/17
Temple, *T.*, O.B.E., *o.*, *i.* 13/6/16
Findlay, C. B., *M.C.*, *r.h.a.* 16/6/16
bt. lt.-col. 3/6/19
Halford, E. S., *g.* 18/6/16, 30/9/17
Clayton, *E.*, O.B.E., *p.s.c.* [*I.*] (*Mil. Attaché*) 18/6/16
bt. lt.-col. 1/1/21
Hare, J. W., *D.S.O.* 25/6/16, 1/10/17
Drake-Brockman, V., *p.a.c.* [*I*] 25/6/16, 1/10/17
Cruickshank, A. L., *D.S.O.* 25/6/16, 1/10/17
Trenchard, G. B. B. 25/6/16, 3/10/17
Donnelly, G. H., *M.C.*, *s.* 25/6/16, 3/10/17
Bagnall, *H. G.*, D.S.O., *g*†, *y** (*Instr. in Gunn.*) 25/6/16, 3/10/17
Langley, A. W., *D.S.O.*, *M.C.* 25/6/16, 22/10/17
Wilson, R. E., *D.S.O.*, *s.* 25/6/16, 14/11/17
Wordsworth, R. G. 25/6/16, 14/11/17
Purser, A. W., *O.B.E.*, *M.C.*, *g.*, *y.* 25/6/16
Nixon, E. J., *D.S.O.*, *M.C.* 3/7/16, 22/11/17
McDonald, D. R., *D.S.O.*, *M.C.* 3/7/16

Digitized by Google

Majors—contd.

Davidson, C.G.F., D.S.O., M.C., *g**†, *y.*, *a.c.* 10/7/16
22/11/17

Jarrett, A. F. V., M.C., *g**, *y** (*Instr. in Gunn.*) 10/7/16
31/12/17
bt. lt.-col. 15/11/19

Heath, C. J. (*attd. C'wealth Mil. Forces*) 10/7/16
31/12/17

Pease-Watkin, E. H. P., *D.S.O.*, *r.h.a.* 10/7/16

MacMahon, G. P. R., *O.B.E.* 18/7/16
4/3/18

Hutchison, H. O., D.S.O., M.C., *p.s.c.*, *r.h.a.*, *s.* 18/7/16
bt. lt.-col. 3/6/19

Hudson, N., D.S.O., *p.a.c.* (*Inspn. Dept.*) 20/7/16
4/3/18
3/6/16

Clarke, R. H. 20/7/16
14/3/18

Moore, H. G., *M.C.* 20/7/16
31/3/18

Chadwick, E. W., M.C. *g**† (*Instr. in Gunn.*) 20/7/16
4/4/18

Butler, *Hon.* T. P. P., *D.S.O.* 22/7/16

Buckland, G. N., D.S.O., *p.s.c.*, *s.* 22/7/16
13/4/18

Burkhardt, V. R., D.S.O. [L] *s.* 22/7/16

Ross, C., *O.B.E.*, *p.a.c.* 22/7/16
13/4/18

Thurburn, J. O., *M.C.* 22/7/16

Peebles, R. E. 22/7/16

Goldney, H. W., O.B.E., M.C., *g**, *s.* 22/7/16
13/4/18

Newton, T. C., *D.S.O.*, *O.B.E.* [L] 22/7/16
bt. lt.-col. 31/12/24

Low, G. S., D.S.O., *g**† (*Instr. in Gunn.*) 25/7/16
3/5/18

Holland, R. T., D.S.O., M.C., *p.s.c.*, *s.* 25/7/16

Haskard, D. D., *M.C.* [L] 30/7/16
31/7/18

Lindsell, W. G., D.S.O., O.B.E., M.C., *p.s.c.*, *s.* 30/7/16
11/9/18

Gillum, W. W., *D.S.O.* [*I*] 30/7/16

Long, W. E. L., *o.*, *i.* 30/7/16
11/9/18

Harrison, P. F., *g*† 30/7/16

Birch, P. Y., D.S.O., *o.*, *g**† [*I*] (*Instr. in Gunn.*) 31/7/16
11/9/18

Wallace, J. T., *D.S.O.*, *M.C.* (*s.c.*) 31/7/16

Higgon, L. H., *M.C.*, *a.c.* 9/8/16
19/9/18

Sayers, R. C., *O.B.E.*, *o.* 9/8/16
21/10/18

Hickes, L. D., O.B.E., M.C., *p.s.c.*, *s.* 9/8/16
28/10/18
1/1/18

Majors—contd.

Evans, P. H., o. (*Ord. Fact.*) 9/8/16
28/10/18
3/6/17

Atkinson, W. H. B., p.s.c., s. 9/8/16
28/10/18

Ryan, F. T., *M.C.* 9/8/16
28/10/18

Knight, J. H., *D.S.O.* 9/8/16
31/10/18
3/6/17

Landon, R. P., *M.C.* 9/8/16
31/10/18

Ellis, R. S., O.B.E., M.C., *g**, *y.* (*Instr. in Gunn.*) 9/8/16

Dobson, A. E. A., O.B.E., *p.a.c.* [L] (*Design Dept.*) 22/8/16
31/10/18
3/6/17

Montrésor, F. M., M.C., *p.s.c.*, *s.* 22/8/16
31/10/18

Grant-Suttie, H. F., D.S.O., M.C., *p.s.c.*, *s.* 22/8/16

Ball, K. M., D.S.O., *a.c.* 28/8/16

Durie, T. E., *D.S.O.*, *M.C.*, *o.*, *y** 9/9/16

Carrington-Sykes, M., *M.C.* 14/9/16
17/11/18

Fry, W. H., M.C., *o.*, *g**† [*I*] (*Instr. in Gunn.*) 14/9/16

Price, *J.*, *g.* 14/9/16
1/12/23

Pfeil, F. W., *M.C.* 14/9/16
1/12/23

Brooke, F. R. R., *g.* 14/9/16
1/12/23

Jones, C. G. P., *O.B.E.* 14/9/16
1/12/23

Newton, P. I., *D.S.O.*, *g.* 14/9/16
1/12/23

Leslie-Smith, G. L., p.s.c., s. 14/9/16
1/12/23
1/1/19

Hill, L. R., O.B.E., *p.s.c.* [L] (*Mil. Attaché*) 14/9/16

Layard, C. P. J., *M.C.* 25/9/16
1/12/23

Davies, O. H., *M.C.*, *g.* 25/9/16
1/12/23

Geldard C., *M.C.* 25/9/16

*Freeland, K. F., g**, *y.* (*Instr. in Gunn.*) 25/9/16
1/12/23

Walker, M. G. E., *D.S.O.* 25/9/16
1/12/23

Woolcombe, F. R., *M.C.* 25/9/16
1/12/23
3/6/18

Creery, A., *M.C.*, *a.c.* 25/9/16
1/12/23

St. Clair, G. J. P., *D.S.O.*, *p.s.c.*, *r.h.a.* 25/9/16

Imbert-Terry, H. B., D.S.O., M.C., *p.s.c.*, *n.s.*, *s.* 27/9/16

Tuohy, R. D. 30/9/16
1/12/23

Guise, V. R., M.C., *c.o.* 30/9/16
1/12/23

Douglas-Jones, S. D., D.S.O., M.C., *p.s.c.*, *t.* 30/9/16
1/12/23
1/1/19

Ryan, R. S., D.S.O. [L] *f.o.* 30/9/16
bt. lt.-col. 3/6/19

Dendy, M. H., D.S.O., M.C., *p.s.c.*, *s.* 30/9/16
bt. lt.-col. 1/7/25

Majors—contd.

Bridge, C. E. D., D.S.O., M.C., *p.s.c.* [L] *s.* 21/10/16

Armstrong, W. F., *D.S.O.*, *M.C.*, *y** 23/10/16
1/12/23
1/1/19

Vaux, F. B., p.a.c. (*Spec. Appt.*) 23/10/16

McIver, K. I., *D.S.O.*, *M.C.*, *a.c.* 23/10/16
1/12/23

Ellis, J. V. J., *M.C.*, *g.*, *y.* 23/10/16
18/5/25

Daubuz, C., *O.B.E.*, *M.C.* 23/10/16

Walsh, R. H., D.S.O., M.C., *s.f.* 1/11/16

Cummins, A. A., p.a.c. (*Spec. Appt.*) 2/11/16
2/6/25

Veitch, A. 2/11/16
11/6/25

Bignell, R. G. 2/11/16
1/7/25

Thompson, H. S., *M.C.*, *o.* 2/11/16
19/7/25

Baxter, H. H., *M.C.* 2/11/16

Gay, C. H., *D.S.O.* 9/11/16
20/7/25
bt. lt.-col. 1/1/21

Yorke, F. A., M.C., *c.o.* 9/11/16
21/7/25

Dimmock, H. L. F., O.B.E., *g**† [*I*] *c.o.* 10/11/16
7/8/25

Clarke, E. M. C., p.a.c. (*Design Dept.*) 14/11/16
10/8/25
3/6/17

Cherry, A. H. M., a.c. 14/11/16
16/8/25

Adam, R. F., *D.S.O.*, *O.B.E.*, *p.s.c.* 14/11/16
bt. lt.-col. 1/7/26

Bittleston, K. G., *D.S.O.* 16/11/16
6/7/17

Ecles, C. A., *D.S.O.* 20/11/16

White, J. L. C., *M.C.* 22/11/16

Wilson, D. C., *D.S.O.* 23/11/16

Bussell, S. F. B. 23/11/16
22/8/25

Curling, R. R., D.S.O., *a.c.* 23/11/16
1/9/25
3/6/19

Archer Houblon, R., *D.S.O.*, *r.h.a.* 23/11/16

Hunter, J. C. G., p.a.c. [*I*] (*Inspn. Dept.*) 2/12/16
1/9/25
3/6/17

Heywood, T. G. G., O.B.E., *p.s.c.* [L] *s.* 2/12/16
1/9/25
bt. lt.-col. 29/12/23

Hitchcock, F. B., *M.C.* 2/12/16
1/9/25

Richardson, G. P. 2/12/16
1/9/25

Maxwell, E. B., O.B.E., M.C., *s.* 2/12/16

Barstow, W. A. T., *D.S.O.*, *M.C.* 19/12/16

Pearce, P. M. 29/12/16
1/9/25

Allen, R. H., *M.C.*, *p.s.c.* [*I*] 29/12/16

Greenshields, D. J., *D.S.O.*, *M.C.* 30/12/16

Waller, H. W. L., D.S.O., M.C. 17/1/17

Macrae, A. E., p.a.c. (*Ord. Fact.*) 17/1/17
2/3/26
1/1/18

Digitized by Google

Majors—contd.

Budden, E. F., D.S.O., *a.c.* 17/1/17
Agnew, K. M., *D.S.O.*, *M.C.* 9/2/17
Martin, H. G., *D.S.O.*, *O.B.E.*, *p.s.c.* 12/2/17
bt. lt.-col. 1/1/26
Burne, A. H., *D.S.O.* 12/2/17
Moore, H. T., *M.C.* 13/2/17
2/3/26
Wallace, C. H., D.S.O. 13/2/17
McLeod, N. M., D.S.O., M.C., *a.c.* 13/2/17
bt. lt.-col. 25/7/21
Russell, C. A., *g**, *y** (*Instr. in Gunn.*) 16/2/17
3/3/26
Stebbing, H. T. 16/2/17
3/3/26
Porter, G. T., *g**† 16/2/17
7/3/26
Ling, R. W., C.B.E., D.S.O., M.C., *p.s.c.*, *s.* 16/2/17
Sebag-Montefiore, T. H., *D.S.O.*, *M.C.* 14/8/22
2/2/17
Clayton, I. N., *a.c.* 19/3/17
26/3/26
Rickards, G. A., D.S.O., M.C. 19/3/17
Cherry, R. G., M.C., *s.* 21/3/17
Carfrae, C. T., *M.C.* 23/3/17
Mills, H. P. F., *s.* 31/3/17
26/3/26
3/6/19
Pownall, H. R., D.S.O., M.C., *p.s.c.*, *s.* 31/3/17
Lemmon, C. H., *D.S.O.* [*I*] 6/4/17
Halliday, F. S., *s.* 6/4/17
26/3/26
Preston, C. O'D., *D.S.O.* [*I*] 6/4/17
Elliott, B. H., *g.*, *y** 6/4/17
15/5/26
Stopford, G. B. 8/4/17
Collins, H. G., *M.C.*, *p.a.c.* 8/4/17
Archdale, A. Q., *a.c.* 8/4/17
Lowry-Corry, H. C., *M.C.* 18/5/17
Simpson, W. A. J., *D.S.O.*, *M.C.* 31/5/17
Twisleton-Wykeham-Fiennes, *Hon.* I. M., *M.C.* 1/6/17
Keene, G. G., *D.S.O.*, *a.c.* 13/6/17
15/5/26
Cunningham, A. G., *D.S.O.*, *M.C.*, *n.s.*, (*s.c.*) 13/6/17
Custance, S. N. 13/6/17
Gale, H. D., D.S.O., M.C., *g.*, *s.* 13/6/17
Strickland, G. T., *O.B.E.*, *t.* 20/6/17
Greenwood, T. C., *g**, *y** 20/6/17
16/5/26
3/6/19
Farren, R. H., *g*†, *y.*, *i.* 20/6/17
3/6/17
Hogg, O. F. G., *p.a.c.* (*Inspn. Dept.*) 20/6/17
22/5/26
Bewley, B. J., *M.C.* 20/6/17
22/5/26
Marriner, B. L., *D.S.O.* 20/6/17
Becher, L. B. A., *p.a.c.* 22/6/17
24.5/26
Roney-Dougal, A. R., *D.S.O.*, *M.C.* (*s.c.*) 22/6/17
3/6/17
McLeod, T. 24/6/17
Fairtlough, E. V. H., *D.S.O.*, *M.C.*, *s.* 9/7/17
Cornwall, J. H. M., *C.B.E.*, *D.S.O.*, *M.C.*, *p.s.c.* [*L*] 9/7/17
bt. lt.-col. 3/6/18
Rashleigh, R. N., D.S.O., M.C. 11/7/17
Welsh, W. M. M. O'D., *D.S.O.*, *M.C.* 12/7/17

Majors—contd.

Brooke, A. C., *D.S.O.* 21/7/17
bt. lt.-col. 23/7/22
Lambert, A. F., M.C., *p.s.c.*, *s.* 1/8/17
Dudding, H. N. N. 7/8/17
Granet, G. E. A., D.S.O., M.C. [*I*] 10/8/17
Wason, S. R., *M.C.*, *p.s.c.*, *g.* 12/8/17
Paige, D., M.C., *g.* (*Instr. in Gunn.*) 13/8/17
1/1/17
Robertson, H. M. M., O.B.E., M.C. (*Instr. French Army*) 1/10/17
Pyne, F. S., *D.S.O.* 22/10/17
Lucas, J. de B. T., *M.C.* 22/10/17
Massy, C. W., *D.S.O.*, *M.C.* 26/11/17
Butler-Stoney, R. B., *M.C.* 26/11/17
Purey Cust, R. B., D.S.O., M.C., *s.* 26/11/17
Crossman, F. L. M., *D.S.O.*, *M.C.*, *a.c* 26/11/17
Shilstone, W. R., M.B.E., *o.*, *a.c.* 27/11/17
Green, W. W., D.S.O., M.C., *g**, *y** (*Instr. in Gunn.*) 2/12/17
Beresford-Peirse, N. M. de la P., *D.S.O.*, *p.s.c.* 5/12/17
McMaster, W., *M.C.* 12/12/17
Williamson, H. N. H., *D.S.O.*, *M.C.* 27/1/18
Scott, J., *D.S.O.* 27/1/18
Penrose, J., M.C., *y**, *s.* 21/2/18
Cadell, C. A. E., M.C., *a.c.* 11/3/18
Macpherson, A. D., D.S.O., M.C., *a.c.* 13/3/18
Akerman, W. P. J., D.S.O., M.C., *p.s.c.*, *g.*, *s.* 22/3/18
Tristram, G. H., *g*†, *y** (*Instr. in Gunn.*) 25/3/18
Barkworth, J. S., *y** 25/3/18
Binney, F. B. 19/4/18
Cullum, E. G. L. 19/4/18
Scott, D., *M.C.* 21/4/18
MacDonald, H. S., *D.S.O.*, *M.C.* 20/5/18
Chaytor, F. C., *O.B.E.*, *M.C.* 21/5/18
Wilson, E. W. G., *M.C.* 14/6/18
3/6/18
Pinney, G. A., *M.C.* 14/6/18
Love, R. H. A. D. (*s.c.*) 24/6/18
Leach, R. S., *M.C.*, *g*† 27/6/18
Martin, E. T., *D.S.O.*, *g.*, *y** 3/7/18
Crewdson, W. T. O. 4/7/18
Wye, F. P., *M.C.* 9/7/18
Gaskell, G. W., D.S.O., T.D. 31/7/18
Wanklyn, F. A., *M.C.* 14/8/18
Brownlow, C. A. L., D.S.O., *p.s.c.*, *s.* 21/8/18
Bayne-Jardine, C. W., *D.S.O.*, *M.C.* 31/8/18
Thomson, J. N., D.S.O., M.C., *p.s.c.* 1/10/18
Stanford, J. [*L*] 1/10/18
Younger, J. E. T. 2/10/18
Spencer, R. A., D.S.O., *s.f.* 2/10/18

Captains.

Fryer, F. E., *p.a.c.*, *t.c.* (*Spec. Appt.*) 30/10/14
Keene, H. N. J., M.C., *s.* 30/10/14
Crofton, R., *M.C.*, *g**, *a.c.* 30/10/14
bt. maj. 3/6/19
Curtis, A. D. 30/10/14
Fooks, H. E., O.B.E., *Adjt.* 30/10/14
Meredith, J. O., *D.S.O.* 30/10/14

Captains—contd.

Neate, A. C. B., M.C. [*L*] (*spec. emp.*) 30/10/14
bt. maj. 30/9/22
Montague, J. E. F., *p.f.* (*Instr. in Gunn.*) 30/10/14
Godfery, M. V. S., O.B.E., *p.a.c* (*Spec. Appt.*) 18/12/14
Butterworth, B. M. G., M.C. (*R.A.F. Coll.*) 18/12/14
de Kantzow, J. E 18/12/14
Rossiter, F. N. C., *M.B.E.*, *M.C.* 23/7/15
Lowndes, R. C., M.C., *g**, *y** (*Instr. in Gunn.*) 23/7/15
Eden, H. C. H., M.C., *s.* 23/7/15
Barry, J. R., *D.S.O.*, *p.s.c.* 23/7/15
Mason, Mac Farlane, F. N., M.C., *p.s.c.* [*L*], *Adjt.* 23/7/15
Paryiter, R. B., *p.s.c.* [*I*] *s.* 23/7/15
bt. maj. 11/11/19
Moorhead, E. J., *y.*, *a.c.* 23/7/15
Stewart-Cox, A., *p.s.c.*, *s.* 23/7/15
Atkinson, K. P., *M.C.*, *p.s.c.* [*I*] 23/7/15
Wright, S. H., M.C., *a.c.* 23/7/15
Firebrace, R. C. W. G., *p.s.c.* [*L*], *s.* 23/7/15
bt. maj. 3/6/18
Dorling, L. H. G., *M.C.*, *y.*, *a.c.* 23/7/15
Browne, H. S., D.S.O., M.C., *s.c.s.* 23/7/15
Marshall, C. F. K., D.S.O., M.C., *Adjt.* 11/12/15
bt. maj. 1/1/23
Griffith, A. L. P., D.S.O., *t.* 23/12/15
bt. maj. 8/6/17
Hutton, T. J., M.C., *p.s.c.*, *s.* 23/12/15
bt. maj. 1/1/18
Ellis, H. S., *M.C.*, *p.s.c.*, *f. s.* 23/12/15
Fisher, D. R. D., D.S.O., *p.s.c.*, *g.* [*L*] *s.* 23/12/15
Elles, P. G. M., M.C. 23/12/15
Schreiber, E. C. A., D.S.O., *p.s.c.*, *s.* 23/12/15
bt. maj. 1/1/18
Glendinning, H. J., D.S.O. 23/12/15
bt. maj. 1/1/17
Tuke, C. W. R., M.C., *t.* 23/12/15
Cardew, J. W., *y** 23/12/15
Ritter, J. A., *p.f.*, *s.* 23/12/15
Franklyn, G. E. W., D.S.O., M.C., *p.s.c.*, *s.* 23/12/15
bt. maj. 3/6/17
Cammell, G. A., D.S.O., *g.*, *s.* 23/12/15
Breadalbane, The Earl of, M.C., *g.*, *t.* 23/12/15
Palmer, E. A., M.C., *g.*, *y.*, *s.* 16/2/16
Mackie, W. B., *M.C.* 23/6/16
Floyd, B. E., M.C., *y**, *a.c.* 23/7/16
Bather, E. J., D.S.O. 23/7/16
O'Leary, B. J. [*L*] 23/7/16
Graham, S. D., M.C., *p.s.c.*, *s.* 23/7/16
Lister, C. M., M.C., *t.* 23/7/16
Buchan, D. A., D.S.O. 23/7/16
Frith, O. T. 23/7/16
Hayes, A. T. H., M.C., *Adjt.* 23/7/16
Campbell, G. F., *D.S.O.* 23/7/16
Kaye, G. L., M.C., *g.*, *y**, *s.* 23/7/16
Wilson, F. W. B. 23/7/16
Ferguson, S. F. M., M.C., *s.f.* 23/7/16
Harvey, H. le F. F., M.C., *t.* 23/7/16
Heaton-Ellis, J. S. 23/7/16

Digitized by Google

Captains—contd.

Eberli, F. H. 23/7/16
Hayter, J. G., *M.C.* 23/7/16
Hughes-Hallett, W. E., M.C. 23/7/16
Maitland-Dougall, W. E., D.S.O., M.C., *p.s.c., s.* 23/7/16
bt. maj. 1/1/19
Gardner, H., M.C., *s.* 23/7/16
Russell, C. C., M.C. (*Exptl. Estabt.*) 23/7/16
Reid, R. D. S., t. 23/7/16
Temple, G., M.C. 23/7/16
Jenkins, W. M. 23/7/16
Armytage, H. W. H., M.C. 23/7/16
Lee, S. S., D.S.O. [L], *Adjt.* 23/7/16
Leventhorpe, G. S. D.S.O., *p.s.c., s.* 23/7/16
24/7/16
Withers, R. B., D.S.O., *p.a.c.* (*Design Dept.*) 23/7/16
Leslie, A. J. R. M., O.B.E. 8/8/16
Housden, E. J. T., *M.C.* [*I*] 8/8/16
Bingham, W., a.c. 8/8/16
Richards, F. H., D.S.O., *s.c.s.* 8/8/16
Pellereau, J. C. E., O.B.E., *g*†, *y** (*Instr. in Gunn.*) 8/8/16
Ryan, C. E., M.C., *p.s.c.* [*I*] *s.* 8/8/16
Delahaye, J. V., D.S.O., M.C., *p.s.c., s.* 8/8/16
bt. maj. 3/6/19
Troup, F. C. A., p.s.c., s. 8/8/16
Morton, A. H., *M.C., g.* 8/8/16
Loch, K. M., M.C., *p.s.c.* [*I*] *s.* 8/8/16
Mansfield, G. E., *M.C.* 8/8/16
Perceval, C. P. W., *D.S.O., r.h.a.* 8/8/16
Tayleur, C. L. O., *D.S.O.* 8/8/16
Rouquette, H. R. H., *M.C.* (*Garr. Adjt.*) 8/8/16
Treatt, B. D. C., *M.C., g.* 8/8/16
Richards, D. J. R., D.S.O., M.C. [*I*] *s.c.s.* 8/8/16
Archibald, S. C. M., M.C. [*I*] *s.c.s.* 8/8/16
Stevenson, J. H. M., M.C., *Adjt.* 8/8/16
Kemp, G. C., *M.C., r.h.a.* 8/8/16
Duncan, W. E., D.S.O., M.C., *s.c.s.* 8/8/16
bt. maj. 1/1/18
Lloyd, C. H., *M.C., r.h.a.* 8/8/16
Wildey, A. W. G., M.C., *s.c.s.* 8/8/16
Body, O. G., D.S.O., *p.s.c., s.* 8/8/16
Woods, E. A., *M.C., p.a.c.* 8/8/16
Napier, A. F. S., *p.a.c.* 8/8/16
Peppe, F. H. 8/8/16
Vining, P. L., s. 8/8/16
Montague, P. J. A., M.C., *p.a.c., a.c.* 8/8/16
Armitage, E. L. 8/8/16
Handford, D. J. [*I*] 8/8/16
Underhill, N., *p.s.c.* 8/8/16
Van Straubenzee, A. B., M.C. (*Garr. Adjt.*) 8/8/16
Baynham, C. T., D.S.O., *g.* (*Instr. in Gunn.*) 8/8/16
Morton, D. J. F., M.C., *f.o.* 8/8/16
bt. maj. 3/6/19
Pollock, A. J. C., O.B.E., *Adjt.* 8/8/16
Browning, L., O.B.E., M.C. [*I*] *s.c.s.* 8/8/16
Harrison, W. R. E., D.S.O., M.C., *s.c.s.* 8/8/16
Danby, W. A. 8/8/16
Lodge, H. B., *M.C.* [*I*] 8/8/16
Landon, G. de L., M.C., *p.a.c.* [L] *s.* 8/8/16

Captains—contd.

Latham, E., M.C., *Adjt.* 8/8/16
Bates, A. G., D.S.O., M.C. [*I*] *m.c.* 8/8/16
Roney-Dougal, C. N., M.C., *s.c.s.* 8/8/16
Campbell, J. O., D.S.O., M.C., *Adjt.* 8/8/16
Oliver, C. O., Adjt. 8/8/16
Gilpin, W. J., M.C., *t.* 8/8/16
Mostyn, J. C. M., M.C., *Adjt.* 8/8/16
Taylor, C. C. 8/8/16
Cottrell, A. F. B., D.S.O., *Adjt.* 8/8/16
Kellie, R. H. A., M.C. [*I*] *s.c.s.* 8/8/16
Freeth, R. J. R., O.B.E., M.C., *c.o.* 8/8/16
Lund, O. M., *D.S.O., p.s.c.* 8/8/16
bt. maj. 3/6/19
Mucklow, C., p.f. (*Instr. in Gunn.*) 8/8/16
Hall, A. C. S., *p.f.* 8/8/16
Huttenbach N. H., D.S.O., M.C., *r.h.a., t.* 8/8/16
Hay, A. [*I*] 8/8/16
Kennedy, A. S. C. 8/8/16
Hutch, M. W., s.f. 8/8/16
Luard, E. A. P. 8/8/16
Hewson, A. G., *M.C., r.h.a.* 8/8/16
Beckett, C. T., M.C., *s.* 8/8/16
Jackson, E. H. P., r.h.a., Adjt. 8/8/16
Cardew, H. D. St. G. 8/8/16
Neville, A. G., M.C. [*I*] *s.c.s.* 8/8/16
Skinner, R. O. 8/8/16
Parker, G. L. 8/8/16
Heywood, H. F., M.C., *p.s.c.* [L] *s.* 8/8/16
bt. maj. 1/1/19
Hartree, A., *M.C.* 8/8/16
Turner, W. A. S., *M.C., p.s.c.* 8/8/16
Tidmarsh, G. D., M.C., *t.* 8/8/16
Straker, H. G., [L] *Adjt.* 8/8/16
Hawes, L. A., D.S.O., M.C., *g*†, *y**, *s.c.s.* 8/8/16
Johnston, M. A. B., M.C., *Adjt.* 8/8/16
bt. maj. 31/10/20
Carew, R. L. O., a.c. 8/8/16
Smyth, V. G., *D.S.O., a.c.* 8/8/16
Stansfeld, L. R. 8/8/16
Barry, F., *r.h.a.* 8/8/16
Sanders, B. J. M., M.C. (*Ind. Ord. Dept.*) 8/8/16
Macnair, J. L. P., p.a.c., a.c. 8/8/16
Harriott, W. G., M.C. *s.c.s.* 8/8/16
Macleod, R., D.S.O., M.C., *s.c.s.* 8/8/16
Campbell, D. A., *f., p.f.* 8/8/16
Foljambe, R. F. T., *M.C.* 8/8/16
Maxwell, A., *M.C.* 8/8/16
McKay, C. I., M.C. 8/8/16
Gubbins, M. N. T., O.B.E., M.C., *s.c.s.* 8/8/16
Joll, L. D., *M.C.* 8/8/16
Tomlinson, S. C., t. 8/8/16
bt. maj. 3/6/19
Hanlon, D. R. 8/8/16
Swinton, W., *M.C.* 8/8/16
Johnstone, G. H., *D.S.O.* 8/8/16
Goldney, L. P., p.a.c. (*Instn. Dept.*) 8/8/16
Anderson, T. R., *M.C., r.h.a.* 8/8/16
Davidson, F. H. N., D.S.O., M.C., *p.s.c.* [*I*] *s.* 8/8/16
Hancocks, A. C., M.C., *g.* (*Instr. in Gunn.*) 8/8/16
Richardson, J. H. K., *M.C.* 8/8/16
Milligan, E. D. 8/8/16
Smith, G. L. S., O.B.E., M.C. [*I*] *Adjt.* 8/8/16

Captains—contd.

Staveley, R., D.S.O., *y., s.c.s.* 8/8/16
Hawkins, J. C. B., M.C., *a.c.* 8/8/16
Towell, R. H., *M.C., y., r.h.a.* 8/8/16
Cooke, J. G. M. B., M.C., *a.c.* 8/8/16
Brown, L. N. F., D.S.O., *s.f.* 8/8/16
Williams, E. J. 8/8/16
Dunn, K. F. W., m.a. 8/8/16
Roupell, F. L. L. F., M.C., *Adjt.* 8/8/16
Hamilton, C. de C., s. 8/8/16
Kilner, H. R., M.C., *s.* 8/8/16
Orr-Ewing, M. R., *M.C.* 8/8/16
MacIlwaine, A. H., D.S.O., M.C., *Adjt.* 8/8/16
Wingate Gray, W. S., M.C., *y., r.h.a.* 8/8/16
Bishop, C. B. J., *M.C.* [*I*] 8/8/16
Oldfield, R. W., D.S.O., M.C., *p.s.c.* [*I*] (*Mil. Attaché*) 8/8/16
bt. maj. 3/6/19
Dale, E. C. B., M.C., *r.h.a., Adjt.* 8/8/16
Price-Williams, H., D.S.O., M.C. [*I*] *s.c.s.* 8/8/16
Fardell, D. O., p.a.c. (*Inspn. Dept.*) 8/8/16
Steevens, D. J., M.C., *s.c.s.* 8/8/16
bt. maj. 3/6/19
Empson, A., *M.C., y.* 8/8/16
Mackenzie, D. M. S., *g.* 8/8/16
Middleton A. A., Adjt. 8/8/16
Spencer, E. A. [L] 8/8/16
Murphy, J. M. 8/8/16
Martin, G. N. C., D.S.O., M.C., *s.c.s.* 8/8/16
Glynn, R. T. W., *M.C.* 8/8/16
Chidson, M. R., M.B.E. [L] *Adjt.* 8/8/16
Aston, E. N., *M.C., p.a.c.* 8/8/16
Collingwood, S., M.C., *s.c.s.* 8/8/16
Parkes, N. C., y., Adjt. 8/8/16
Peck, C. H., *D.S.O., M.C., p.s.c.* 8/8/16
Garry, R. V. M., *M.C.* 8/8/16
McNaughton, F. L., *D.S.O., p.a.c.* 8/8/16
Field, F. D., M.C., *g*†, *y** [*I*] (*Instr. in Gunn.*) 8/8/16
Edge, J. D., *M.C.* 8/8/16
Drennan, J. S., *M.C.* 8/8/16
Collins, S. St. B. 8/8/16
Deane, J. A. L. 8/8/16
Wilson, R. R., a.d. 8/8/16
English, J. W. 8/8/16
Cumming, O. S. 8/8/16
Jardine, Sir *Colin A.*, Bt., D.S.O., M.C., *p.s.c., s.* 8/8/16
Latham, H. B., g., r.h.a., Adjt. 8/8/16
Crowe, W. H. F., M.C., *y**, *Adjt.* 8/8/16
Myburgh, P. S., D.S.O., M.C. 8/8/16
Caudle, H. C. R., M.C., *y.* 8/8/16
Mackenzie, H. H. 8/8/16
Earle, E. G., D.S.O. [*I*] *Adjt.* 8/8/16
Temple, E. 8/8/16
Woolley, J. S., M.C., *t.* 7/9/16
Gammell, J. A. H., D.S.O., M.C., *p.s.c., s.* 19/12/16
Elliot, G. H., *y** 19/12/16
Morgan, W. D., D.S.O., M.C., *s.c.s.* 20/12/16
Batten, J. F., M.C., *g, y.* (*Instr. in Gunn.*) 20/12/16
Dymott, K. G., M.C., *Adjt.* 20/12/16
Macgregor, A., Adjt. 20/12/16
Thomas, G. I., D.S.O., M.C., *p.s.c., s.* 20/12/16
Greene, H., *M.C.* 20/12/16
McConnel, D. F., D.S.O., *s.c.s.* 20/12/16

Digitized by Google

Captains—contd.

Pratt, F. W. H., M.C. (*Instr. in Gunn.*) 20/12/16
Hutchison, C. R. M., D.S.O., M.C., *r.h.a.* 20/12/16
Hebbert, G. K. P., M.C., *s.f.* 20/12/16
Kane, R. E., M.C. *t.* 20/12/16
Allpress, H. V. 20/12/16
*Armstrong, R. A., g**, (*Instr. in Gunn.*) 20/12/16
Reynolds, B. T., M.C. [*I*] *s.* 20/12/16
Campbell, E. G., s.c.a. 20/12/16
Archer, R. A., *M.C.* 20/12/16
Carne, E. F., M.C., *t.* 20/12/16
Lutyens, E. G., *M.C.* 20/12/16
Tyler, H. A. 20/12/16
Mirrlees, W. H. B., *M.C.* 20/12/16
Peppe, W. T. H., *M.C., r.h.a.* 20/12/16
McIntyre, H. M. J., g† (*Instr. in Gunn.*) 20/12/16
Shaw, S., M.C., *a.c.* 20/12/16
Antrobus, R. H., *M.C.* 15/2/17
Dobb, G. C., *O.B.E.* 17/7/17
Sprague, F. B. B., M.C., Adjt. 17/7/17
Donald, A. G., p.a.c. (*Research Dept.*) 17/7/17
Pemberton, A. L., M.C., *g*, y*, t.* 18/7/17
MacLeod, R. W. [L] 18/7/17
Hare, C. E., *M.C.* 18/7/17
Evans, D. S. C., *p.a.c.* 18/7/17
Perceval, R. R. M., M.C., *Adjt.* 18/7/17
Peskett, A. H., *M.C.* 18/7/17
Watson, W. D., *O.B.E., M.C., p.a.c.* 18/7/17
McNair, J. K., p s.c., s. 18/7/17
Heath, C. P., D.S.O., *g** (*Instr. in Gunn.*) 18/7/17
Morgan, D.N., M.C., *g†, y*, m.a.* 18/7/17
Chambers, F. G., M.C. (*Inspn. Dept.*) *p.a.c.* 18/7/17
Goodman, E. W., *M.C.* 18/7/17
Morgan, F. E. 18/7/17
Gill, R. C. 18/7/17
Dennis, M. E., *M.C.* 18/7/17
Peters, R. B. 18/7/17
Nugee, G. T., D.S.O., M.C., *r.h.a., Adjt.* 18/7/17
Durand, A. A. M., *M.C., r.h.a.* 18/7/17
Romanis, D. G., *M.C., g*†* 18/7/17
Garratt, L. F., *D.S.O., M.C.* 18/7/17
Gurney, L. 18/7/17
Hire, D. A. H., *M.C.* 18/7/17
Hallifax, F. P., *M.C.* 18/7/17
Scott-Watson, W., M.C., *Adjt.* 18/7/17
Teesdale, P. H., M.C. 18/7/17
Benfield, K. V. B., D.S.O., M.C., [L] *s.* 18/7/17
Harman, A. L., D.S.O., M.C. 18/7/17
Holden, W. C., D.S.O., M.C., *g., s.c.s.* 18/7/17
Bellingham, A. S., t. 3/11/17
Wainwright, C. B., t. 3/11/17
Allhusen, R., *y** 3/11/17
Wormald L. G., *M.C.* (*Instnl. Duties*) 3/11/17
Hordern, H. M., M.C., *p.a.c.* (*Spec. Appt.*) 3/11/17
Deacon, H. W., D.F.C., *y** (*Instr. in Gunn.*) 3/11/17
Bensley, C. J. F. [*I*] 3/11/17
Fardell, F. H., *M.C.* 3/11/17
Lee, E. A. (*C.A. Sch.*) 3/11/17
Harrison, E. G. W. W., M.C. (*s.c.*) *s.c.s.* 3/11/17
bt. maj. 1/1/18

Captains—contd.

Waller, E. G. 3/11/17
Culverwell, E. R., *M.C.* 3/11/17
Gatehouse, R. P., M.C. 3/11/17
Rusher, A.E., M.C., *Adjt.* 3/11/17
Leigh, J. A., M.C., *o.* 3/11/17
Lang, N. C., *M.C.* 3/11/17
Christie, C. M., M.C., *m.a.* 3/11/17
Boylan, E. T. A. G., D.S.O., M.C., *r.h.a.* (*Rld. Estabt.*) 3/11/17
Goldney, R. M. 3/11/17
Hilton, R., *M.C., D.F.C.* 3/11/17
Guise-Moores, B. S. K. G., *M.C.* 3/11/17
Painter, G. W. A., D.S.O. 3/11/17
Evans, M. P., *M.C.* 3/11/17
Pickthall, P. J. T., M.C., *s.* 3/11/17
bt. maj. 1/1/19
Warren, P. J. K., p.a.c. (*Inspn. Dept.*) 3/11/17
Rowett, R. B., *M.C., o, Adjt.* 3/11/17
Bell, L. G. R. F. H., M.C. 3/11/17
Laurie, J. R. 3/11/17
Towers, L. C., *p.f.* 3/11/17
Eastwick-Field, W. L., *M.C.* 3/11/17
Churcher, G. M., *M.C.* 3/11/17
Probert, G. O. C., p.a.c. (*Research Dept.*) 3/11/17
Elliot, F. E., i.v. 3/11/17
Birbeck, J. H. B. 3/11/17
Krohn, V. R., M.C., *g†, y** (*Instr. in Gunn.*) 3/11/17
Chilton, T. C., *M.C.* 3/11/17
Icely, B. C., p.a.c. (*Ind. Ord. Dept.*) 3/11/17
Medley, E. J., *M.C.* 3/11/17
de Fonblanque, E. B., *r.h.a.* 3/11/17
Faussett, W. A., g, y** (*Instr. in Gunn.*) 3/11/17
Thompson, L. F., M.C., *Adjt.* 3/11/17
Curteis, C. I., *M.C.* 3/11/17
Thomas, W. A. V. 3/11/17
Kensington, E. C. [L] 3/11/17
Hall, H. R., D.S.O., M.C., *s.c.s.* 3/11/17
Thomas, G. P., *O.B.E.* 3/11/17
Moir, M. E., D.S.O., *g., a.c.* 3/11/17
Stanford, H. M., *M.C., r.h.a.* 3/11/17
Brazier, W. R., *M.C.* 3/11/17
Richards, H. McA., M.C., *Adjt.* 3/11/17
Dyson, G. St. J. A., M.C., *s.* 3/11/17
Hornby, A. H., *M.C., r.h.a.* 3/11/17
Dobbie, E. T. 3/11/17
Marson, A. A., M.C., *t.* 3/11/17
Gottwaltz, R. L. 3/11/17
Whitefoord, P. G., *M.B.E., M.C., p.s.c.* [L] 3/11/17
Hickey, J., M.C., *t.* 3/11/17
Whatton, S. M. de H., D.S.O., M.C., *i.* 3/11/17
de Burgh, H. G., *O.B.E., M.C.* 3/11/17
Selby, J. G., *M.C.* 3/11/17
Cavenagh, T. F., M.C., *t.* 3/11/17
bt. maj. 1/1/19
Montagu, J. G. E., *g.* 3/11/17
5/1/26
Parrington, L., M.C., *t.* 3/11/17
*Springfield, C. H. D. O., g** 3/11/17

Captains—contd.

Dance, H. B. 3/11/17
Griffith-Williams, E. L. G., D.S.O., M.C., *Adjt.* 3/11/17
Hammond, P. M. B., *p.a.c.* 3/11/17
Mallins, W. F. H. 3/11/17
Fellowes, R. W. L., M.C., *Adjt.* 3/11/17
Evelegh, E. D., *M.C.* [*I*] 3/11/17
Carbery, D. H. M., *M.C., D.F.C.* 3/11/17
Routh, H. C. B., s.f. 3/11/17
Dodwell, C. S. 3/11/17
Russell G. R., *M.C.* 3/11/17
Howard, E. S. G., M.C., *Adjt.* 3/11/17
Conyers, C. G. A. J., M.C. 3/11/17
Reynolds, R. C., M.C., *Adjt.* 3/11/17
Drummond, C. A. F., *O.B.E.* 3/11/17
Slater, J. N., *M.C.* 3/11/17
Allfrey, C. W., M.C., *r.h.a.* (*Sch. of Equtn.*) 3/11/17
Le Breton-Simmons, C. 3/11/17
Aikenhead, D. F., M.C., *t.* 3/11/17
Gordon, C. A. C., M.C. 3/11/17
Wedderburn-Maxwell, J., *M.C.* 3/11/17
Hall, S. L., O.B.E., Adjt. 3/11/17
Rice, F. J., M.C., g† (*Instr. in Gunn.*) 3/11/17
Mackenzie, K. S., M.C., *p.a.c.* (*Exptl. Estabt.*) 3/11/17
Thompson, P., a.c. 3/11/17
Sitwell, H. D. W., M.C., *g*, y., s.* 3/11/17
Lyon-Smith, T., s. 3/11/17
Wauchope, C. E., M.C., *Adjt.* 3/11/17
Venning, A. N., *M.C.* 3/11/17
Lee, D. H., Adjt. 3/11/17
Vallentin, C. M., M.C., *Adjt.* 3/11/17
Maxwell, J. L., *M.C.* 3/11/17
27/11/17
d'Arcy, J. C., *M.C.* 3/11/17
2/12/17
Jennings-Bramly, R. A., p.a.c. (*Inspn. Dept.*) 3/11/17
23/12/17
Raikes, R. C. M., O.B.E., *t.* 3/11/17
1/1/18
Young, H. A., Adjt. 3/11/17
7/1/18
Evans-Lombe, J. M., *M.C.* 3/11/17
14/1/18
Wallis, K. H. 3/11/17
4/2/18
Stuart, H. W. H. 3/11/17
Gubbins, C. McV., M.C. [*I*] *s.* 3/11/17
12/2/18
Grant, P. F. 3/11/17
24/2/18
Laws, M. E. S., *M.C.* 3/11/17
Woodward, D. S. H. [*I*] *t.* 3/11/17
9/3/18
Little, A. G., *Adjt.* 3/11/17
10/3/18
Mayne, R. C. M., M.C. 3/11/17
Welchman, G. de V., *O.B.E., y.* 3/11/17
11/3/18
Hales, R. N. [*I*] 3/11/17
Heard, R. L., M.C. (*Chem. Warfare Exptl. Stn.*) 3/11/17
Tawney, A. E., M.C., i. 3/11/17
Cory, H. C., *M.C.* 3/11/17
22/3/18

Digitized by Google

Captains—contd.

Hamilton, H. A. 3/11/17
Brind, V. C., D.S.O., M.C., e.a. 3/11/17 22/3/18
Pickard, H., M.C. (*Chem. Warfare Exptl. Stn.*) 3/11/17 31/5/18
Brookes, W. H., M.C., *Adjt.* 3/11/17 17/10/20
Brown, A. V. 3/11/17 17/10/20
Crane, R., t. 3/11/17
Wakeling, S. C. 3/11/17 26/12/22
Butcher, A., t. 3/11/17
MacLaughlin, W. P., M.C., *t.v.* 3/11/17
Pratt, J. E., *M.C.* 3/11/17 1/1/25
Munro, A. J. R., Adjt. 3/11/17 1/1/25
Clarke, R. A. O. 3/11/17
Lyons, R. C., M.C., *o.* 3/11/17 1/1/25
Murison, C. A. P., M.C., *p.a.c.* (*Exptl. Estabt.*) 3/11/17 1/1/25
Barrett, G. (*Detn. Bks.*) 3/11/17
Poole, H. 3/11/17
Hall, F. W., M.C., *Adjt.* 3/11/17
Chuter, E., M.C., *t.* 3/11/17
Burlton, H. L. G., M.C., *Adjt.* 3/11/17 1/1/25
MacLeod, M. W. M., *D.S.O.* 3/11/17
Brooke, P. A., *M.C.* 3/11/17 1/1/25
Hurford, D. L., *M.C., p.a.c.* 3/11/17
Cleeve F. C. F., *M.C., o.* 3/11/17 1/1/25
deRobeck, J. H. E., *M.B.E.* 3/11/17 1/1/25
Goldney, F. P. 3/11/17 1/1/25
Evans, E. G., M.C., *s.f.* 3/11/17
Stansfield, E. J., Adjt. 3/11/17 1/1/25
Colhoun, J. H. 3/11/17 1/1/25
Cleeve, S. M., o., p.f., o.d. 3/11/17
Weir, J. G. D., Adjt. 3/11/17
Marsh, J. S., *M.C., a.c.* 3/11/17 1/1/25
Dibb, G. K., M.C., *m.a.* 3/11/17 1/1/25
Parham, H. J. 3/11/17 1/1/25
Campbell, A. P. 3/11/17 1/1/25
Forestier-Walker, C. F., M.C., *s.* 3/11/17 1/1/25
Ellis, P. N. 3/11/17 1/1/25
Clarke, H. P., t. 3/11/17 1/1/25
Vaughan-Hughes, G. B., M.C., *s.* 3/11/17 1/1/25
Pownall, F. H. S., *M.C., Adjt.* 3/11/17 1/1/25
Radcliffe, C. G., M.C., *Adjt.* 3/11/17 1/1/25
Escombe, R. E. C., y., t. 3/11/17 1/1/25
Grehan, S. A. J., O.B.E., M.C., *Adjt.* 3/11/17 1/1/25
Brillan, E. M. G., t. 3/11/17 1/1/25
Bayley, C. D., *M.C.* 3/11/17 1/1/25

Captains—contd.

Johnston, G. R. [I] t. 3/11/17 1/1/25
Warden, V., *M.C.* 3/11/17 1/1/25
Fenton, G. A. [L] (*Spec. Appt.*) 3/11/17 1/1/25
Teasdale, H. W. 3/11/17
Watson, R. A., D.S.O., M.C., *t.* 3/11/17
Norman, G., *M.C.* 3/11/17 1/1/25
Gerrard, E., o.o. 3/11/17 1/1/25
Neill, J., *O.B.E.* 3/11/17
Hopkins, G. F. T., M.C., *Adjt.* 3/11/17 1/1/25
Aylwin, S. G. 3/11/17
Mannion, F. O. 3/11/17
Dix, H. A. 3/11/17
Lay, J. W. 3/11/17
Harris, T. L., Adjt. 3/11/17
Hewitt A. McD. 3/11/17
Norman, W. (*War Office*) 3/11/17 1/1/25
Couper, T. J., *M.C.* 3/11/17
Bennett, F. V. 3/11/17
Fisken, S. F., M.C., *Adjt.* 3/11/17 1/1/25
Carruthers, E. D. 3/11/17 1/1/25
Radcliffe, F. G. W., *M.C., r.h.a.* 3/11/17 1/1/25
Mockler-Ferryman, E. E., M.C., *s.c.s.* 3/11/17 1/1/25
Price, R. G., Adjt. 3/11/17 1/1/25
Constable, J. H. 3/11/17 1/1/25
Darley, R., *M.C.* 3/11/17 1/1/25
Kirkman, S. C., *M.C.* 3/11/17 1/1/25
Ashley, J. O. M. [I] *y** (*Instr. in Gunn.*) 3/11/17
Morris, T., M.C., *f., o., o.d.* 3/11/17
Becher, E. O., *M.C.* 3/11/17 1/1/25
MacGeorge, J. G. 3/11/17
Sowdon, H. N., *a.c.* 3/11/17
Robinson, W. P. A., M.C., *s.f.* 3/11/17 1/1/25
Crowdy, E. F., M.B.E., *c.o.* 3/11/17 1/1/25
Constable, W. B., M.C., *t.* 3/11/17 1/1/25
Waller, R. P., *M.C.* 3/11/17 1/1/25
Abbott, J. M. 3/11/17 1/1/25
Hudson, G. L. C. 3/11/17 1/9/25
Stacpoole, R. H., *M.C.* 3/11/17 1/9/25
Trappes-Lomax, B. C., M.C., *Adjt.* 3/11/17 1/9/25
Heath, G. W. E., M.C., *r.h.a.* (*Equitn. Sch.*) 3/11/17 1/9/25
Gage, E. H., M.C. 3/11/17 1/9/25
Fagan, R. W. F., *M.C.* 3/11/17 1/9/25
Tyson, C. E., *M.C.* 3/11/17 27/11/25
Jephson, E. W. F., *M.C.* 3/11/17 1/1/26

Captains—contd.

Thuillier, H. S., g., y., t. 3/11/1
Lickman, H. S., D.S.O., *g**, *y** (*Instr in Gunn.*) 3/11/1
Bennet, L. W., *y** 3/11/1
Morrison, H. G., *M.C., r.h.a.* 3/11/1 1/1/2
Grotrian, F. S. B., *M.C.* 3/11/1
Nelson, J. W., *M.C., e.* 3/11/1
Dewey, H. G., *M.C.* 22/11/1 17/1/2
Chapman, K. A. S. 22/11/1 21/1/2
Pugh, C. D. O., Adjt. 22/11/1
Brotherton, T. M., *t.* 1/12/1 22/1/2
Walker, D. S. H., t. 1/12/1 22/1/2
Holbrook F. G., g†* (*Chem. Warfare Exptl. Stn.*) 1/12/1
Russell, A. C., M.C., *r.h.a., Adjt.* 22/1/1 22/1/2
Bush, R. F. L. 22/1/1 26/3/2
Villiers, G., *M.C.* 10/3/1
Salmon, A. E. 14/3/1
Meredith, G. D., M.C. 14/8/1
Young, C. H. N. 8/11/1
Birch, H. T., M.C., *g**, *y.*, *p.f.* (*Instr. in Gunn.*) 10/3/2
Kirby, F. A., t. 10/3/2
Shaw, M., M.C. 15/4/2
Hailstone, F. B. 15/4/2
Cameron, A. L., D.S.O., M.C., *r.h.a.* (*Sch. of Equitn.*) 15/4/2
Cowan, W. A., M.C., *Adjt.* 15/4/2
Strickland, W. E., s. 2/3/2
Guest, R. N., M.C., *t.* 2/3/2
Beddington, H. L. V. 2/3/2
Hammond, H. A. B. 3/3/2
Hackett, T. W. D., M.C., *s.f.* 7/3/2
Curtois, J. R. W., *M.C.* 7/3/2
Elliot, G. M., *M.C.*, (*Spec. Appt.*) 26/3/2
Currie, J. C., *M.C.*, 26/3/2
Yale, J. C. L. 26/3/2
Russell, P. H. W., *y.* 26/3/2
Milne-Thomson, M. M., Adjt. 26/3/2
Stopford, W. J., M.C. [I] 26/3/2
Austin, A. W., *M.C., M.M.* 29/3/1
Harris, H. P. H. [I] (*Ind. Ord. Dept.* 1/4/2
Gee, A. J., *M.C.* 1/4/2
Hambleton, H. A., *O.B.E.* 1/4/2
Young, V. A., *M.C.* 1/4/2
Day, C. G. 1/4/2
Woodroffe, G. F. 21/4/2
Way, J. D. 30/4/2
Browne, V. F., *M.C.* 9/5/2
Weigall, E. T., Adjt. 10/5/2
Miers, P. R. P., m.a. 10/5/2

Lieutenants.

Rankin, H. W., i.c. 9/6/1
Mackay, W. G., O.B.E., M.C. 10/7/1
Hammond, H. B., M.C., 8/8/1
Horsfield, G. 8/8/1
Goulder, C., M.C., *t.* 8/8/1
Jarvis, D. P. 27/5/1
Richards M. J., *O.B.E.* 1/7/1
Baldwin, C. L., M.C., *t.* 1/7/1

Digitized by Google

Lieutenants—contd.

Turner, C. G. N., s. 1/7/17
Blaker, E. H., M.C. 1/7/17
Tyndale-Biscoe, N. E., *r.h.a.* 1/7/17
Sanger, J. A. 1/7/17
Phillips, J. R., c.o. 1/7/17
Barry, E. C. J., 1/7/17
Barrow, R. (*War Office*) 1/7/17
Thorp, S. R. 1/7/17
Stirling, W. G. P., t. 1/7/17
Holbrook, J. St. C., *M.C.* 1/7/17
Martin, T. F., M.C., s.f. 1/7/17
Mansell, R. 1/7/17
Kelly, R. B. T., M.C., *t.* 1/7/17
Martini, H. B., c.o. 1/7/17
Benton, M. P., *r.h.a.* 1/7/17
Thapland, J. D., M.C., *a.c.* 1/7/17
Lee, F. L., M.C., *c.o.* 1/7/17
Davies, J. R., M.C., *Adjt.* 1/7/17
Dyer, W. W., Adjt. 1/7/17
Leather, J. H. 1/7/17
Foster, R. D. 1/7/17
Mason, H. B. 1/7/17
Baker-Jones, P. E. R., m.a. 1/7/17
Eddowes, N. R. B. 1/7/17
Winslow, L. C. 1/7/17
Appleton, G. L., s. 1/7/17
Bishop, *A. G.* 1/7/17
Marriott, F. C. (*R. Jersey Mila.*) 1/7/17
Le Gros, F. G. 1/7/17
Cunningham, St. C. U., M.C., *s.f.* 1/7/17
Fletcher, M. H. A. 1/7/17
Stevens, E. M. W. 1/7/17
Ferdinando, G. H. F., *M.C.* [*I*] *y** 1/7/17
Sworder, W., *M.C.* 1/7/17
Holt, G. W., D.S.O., M.C., *r.h.a., t.* 1/7/17
Lee, E. E., D.S.O., M.C., *g., t.* 1/7/17
Evans, A. D. (*Chem. Warfare Sch.*) 1/7/17
Grant, W. C., M.C., *t.* 1/7/17
Kerrison, R. G., *y** 1/7/17
Baass, G. W. G., c.o. 1/7/17
Tenshaw, W. H., c.o. 1/7/17
Waterlow, G. H., c.o. 1/7/17
Pearson, W. E., t. 1/7/17
Ponder, S. E. G., M.C., *c.o.* 1/7/17
Robertson, H. N., M.C. [*I*] 1/7/17
Maxwell, R. I. (*Spec. Appt.*) 1/7/17
Mountcney, W. S., M.C., *s.* 1/7/17
Carson, T., M.C., *y., t.* 1/7/17
Simmons, *S.* 1/7/17
Sandeman, G. 1/7/17
Tillyard, C. A. C., t. 1/7/17
Parkes, R. S. 1/7/17
Temple, R. J. G. 1/7/17
Kehoe, T. W. (*Spec. Appt.*) 1/7/17
Grismall, G. E. 1/7/17
Darling, E., M.C., t. 1/7/17
Jones, H. C. F., M.B.E., *s.* 1/7/17
Vaudrey, W. E., *M.C.* 1/7/17
Till, J. G., M.B.E., M.C., *Adjt.* 1/7/17
Hinds, G. H., *a.c.* 1/7/17
Alban, A. H. A., D.F.C., *s.f.* 1/7/17
Coleman, F. G., o., o.d. 1/7/17
Owen, D. C. 1/7/17
Browne, E. S., *M.C.* 1/7/17
Drew, A. 1/7/17
Hartmann, L. G., *M.C.* 1/7/17
MacKichan, K. W. 1/7/17
Crosse, E. N., M.C., *t.* 1/7/17
Foley, G. F., M.C., *s.f.* 1/7/17
Delamain, C. B. H., M.C., *j.l.* 1/7/17

Lieutenants—contd.

Schwabe, A. G. T. 1/7/17
Nicholson, C. G. G., *M.C., r.h.a.* 1/7/17
Oliver, H. H. M., *M.C.* 1/7/17
Ebbels, W. A., *M.C., r.h.a.* 1/7/17
Macdonald, A. B. 1/7/17
Balfour, P. M., *M.C., r.h.a.* 1/7/17
Hallinan, E. V., *M.C.* 1/7/17
Chilton, M. S. 1/7/17
White, C. J., M.C., *y*, t.* 1/7/17
Potter, N. A. R., c.o. 1/7/17
Baxter, R. P., *r.h.a.* 1/7/17
Harwood, W. P., M.C., *t.* 1/7/17
Murray, A. D. S., M.C., *t.* 1/7/17
Woodall, J. D., M.B.E., M.C., *a.c.* 1/7/17
Kellie, G. B. J., *M.C., r.h.a.* 1/7/17
Gordon, D. N., *t.* 7/1/26
1/7/17
Siggers, F. S., *M.C., r.h.a.* 1/7/17
Williams, S., *M.C., r.h.a.* 1/7/17
Lockhart, L. K., M.B.E., M.C. 1/7/17
Coke, L. S. 1/7/17
Maxwell-Gumbleton, M. S. H., *M.C., r.h.a.* 1/7/17
Harris, L. A., *M.C.* 1/7/17
Elliot, G. F., *M.C., r.h.a.* 1/7/17
Kennedy, J. N., M.O., *p.s.o., s.* 1/7/17
Kennedy, J. R., *M.C.* [L] (*War Office*) 1/7/17
Campbell, J. C., *M.C.* 1/7/17
Stewart, J., *M.C.* 1/7/17
Tribe, R. L. 1/7/17
Graham-Brown, E. D. 1/7/17
Scroggie, J. R. O'D. 1/7/17
Huddlestone, W. S., *r.h.a.* 1/7/17
Allison, W. W. (*R.A.F. Coll.*) 1/7/17
Bedford, R. 1/7/17
Burns, E. R. V., D.C.M. 1/7/17
Cave-Bigley, J., *y.* 1/7/17
Nannini, A. J., p.a.c. (*Design Dept.*) 1/7/17
Greest, P. W., M.O., *t.a.* 1/7/17
Jones, T. G. 1/7/17
Huxford, E. H., *M.C.* 1/7/17
Allan, A. J. W. [L] 1/7/17
Williamson, J. R., t. 1/7/17
Babbage, P. L., *M.C.* 1/7/17
Fergusson, J. C. 1/7/17
Sargent, J. E., *M.C.* 1/7/17
Horton, T., D.S.O., M.C. (*Range Offr. Arty. Sch.*) 1/7/17
Walters-Symons, W. E., *M.C.* 1/7/17
Ferard, C. L., *M.C.* 1/7/17
Bulbin, J. F. S., r.h.a., t. 1/7/17
Selby-Lowndes, M. W. W. 1/7/17
Haddock, W. W. 1/7/17
Guyer, J. B. S. 1/7/17
Tremlett, E. A. E., *r.h.a.* 1/7/17
Donkin, A. J., M.C., *o., o.d.* 1/7/17
Penney, C. H. L., c.s. 1/7/17
Glover, H. P. McC., M.C., *c.s.* 1/7/17
Shrive, R., *M.C.* 1/7/17
Reilly, T., *M.C.* 1/7/17
Hughes, G. L., *M.C.* 1/7/17
Fawcett, A. M., *M.C.* 1/7/17
Griffiths, W. H. 1/7/17
Mears, G. G., *M.C.* 1/7/17
Higgins, O. E., *M.C.* 1/7/17
Skentelbery, N., p.a.c. (*Instn. Dept.*) 1/7/17
Mill, R. P., t. 1/7/17
Mozon, G. A., c.o. 1/7/17
Dewing, M. N., *M.C.* 1/7/17

Lieutenants—contd.

Stapleton, A. V., M.O., *y*, m.a.* 1/7/17
Ferguson, F. E. H. 1/7/17
Mortimer, H. J., *M.C.* 1/7/17
Eldridge, W. J., D.S.O., M.C., *a.m.* 1/7/17
Chalmers, A. D. 1/7/17
Dearden, F. 1/7/17
Rosenberg, R. L. M. (*Ind. Sig. Serv.*) 1/7/17
Gaskell, G. N., *M.C.* 1/7/17
Watson, G. C. K., t.v. 1/7/17
Addington, B. H. P. 1/7/17
Howard, R. B. 1/7/17
Manners-Smith, E. V. 1/7/17
Cassidy, D. M., M.C. (*Instr. in Gunn.*) 1/7/17
Jones, E. P. N., *M.C., y., r.h.a.* 1/7/17
Rigby, T., *M.C., r.h.a.* 1/7/17
Mason, B. G., s. 1/7/17
Wallis, C. R. A. 1/7/17
Beresford, M., t. 1/7/17
Andrews, R. W., M.C., *c.o.* 1/7/17
Yolland, J. R. 1/7/17
Skinner, A. N. [*I*] 1/7/17
Gilkes, G. H. (*spec. emp.*) 1/7/17
Nevill, A. 1/7/17
Buttemer, E. D. A., t. 1/7/17
Rutherford, F. J. B. 1/7/17
Robertson, C. D. 1/7/17
Bartlett, R. C., *M.C., y., r.h.a.* 1/7/17
Ord, R. G. 1/7/17
Helby, T. E. H., *M.C.* 1/7/17
Lyons, J. M., *M.C.* 1/7/17
Gilpin, F. E. 1/7/17
Paton, A., M.C., [*I*] *t.* 1/7/17
Merton, H. H. 1/7/17
Collins, G. R. G., t. 1/7/17
Gayer, W. M. 1/7/17
Downe, N. C. H. [*I*] 1/7/17
Williams, P. V., c.o. 1/7/17
Bartlett, G. McL., *r.h.a.* 1/7/17
de Robeck, B. L., *M.C., r.h.a.* 1/7/17
Hugonin, F. E., t. 1/7/17
Guilford, T. M. N., t. 1/7/17
Hodgkinson, C. R., p.a.c. (*Design Dept.*) 1/7/17
Watson, N. V. 1/7/17
Awdry, R. J., Adjt. 1/7/17
Matthews, A. K. 1/7/17
MacDonald, J. A., *M.C.* 1/7/17
McCarthy, A. O., *M.C.* 1/7/17
Vallé Pope, E. L., c.o. 1/7/17
Smith, J. M. 1/7/17
Ferry, J. G., *y** 1/7/17
Gifford, J. R., M.B.E., M.C., *s.* 1/7/17
Boyes, G. E. F., a.m. 1/7/17
Weir, F. S., *o.* 1/7/17
Benbow, E. W., c.o. 1/7/17
Austin, J. F. L., *M.C., y.* 1/7/17
Trundle, A.L., Adjt. 1/7/17
Green, W. H. O. 1/7/17
Murley, W. A., *M.C.* 1/7/17
Nickalls, J. P. (*Ind. A.O.C.*) 1/7/17
Burns, L. B. D., M.C., *t.* 1/7/17
Borthwick, H. G. E., Adjt. 1/7/17
Kerrison, A. V., p.a.c., s. 1/7/17
Hutchison, C. T., *M.C.* 1/7/17
Fisher, C. S., M.C., *t.* 1/7/17
Auld, S. C. 1/7/17
Audland, E. G., M.O., *s.* 1/7/17
Usher, E. H. B., *M.C.* 1/7/17
Barlow, E. A. t. 7/7/17
Sandy, W. T., t. 15/7/17

Digitized by Google

Lieutenants—contd.

Walsh, A., *D.C.M.* 23/7/17
Lewis, K. F. McK., M.C. 29/7/17
Shepard, R. W., c.o. 1/8/17
Wrisberg, F. G., p.a.c. [*I*] (*Inspn. Dept.*) 12/8/17
Smith, D. 19/8/17
Wright, T. L., M.C. [*I*] (*Exptl. Establ.*) 19/8/17
Rycroft, W. F. 19/8/17
Rymer-Jones, J. M., M.C. [L] 19/8/17
Page, E. K., M.C., *t.* 19/8/17
King, H. J., M.C., *c.o.* 19/8/17
Haines, J. L. P., c.o. 19/8/17
Douch, E. J. H., *a.c.* 19/8/17
Graham, P. L., *M.C., r.h.a.* 19/8/17
Cowan, W. W., *y., r.h.a.* 19/8/17
Learmont, D. A., y., s. 19/8/17
Pocock, F., M.C., *p.a.c., s.* 19/8/17
Freeman, O. G. 19/8/17
Booth, A. J., M.C. (*Spec. Appt.*) 19/8/17
Crawford, V. R. W., *M.C.* 19/8/17
Webster, A. W., *M.C.* 19/8/17
Ritchie, V. C., *r.h.a.* 19/8/17
Patrick, J., *M.C., r.h.a.* 19/8/17
Garratt, H. S., M.C., *t.* 19/8/17
Bowser, P. R. 19/8/17
Neville, C., M.C., *t.v.* 19/8/17
Askwith, S. C., y, c.o.* 19/8/17
Barrington, C. E., *M.C.* 19/8/17
Tyler, E. M., *M.C., r.h.a.* 19/8/17
Stamp, A. F., O.B.E., *o., o.d.* 20/8/17
Scott, T. 20/8/17
Wood, G. C., M.C., *Adjt.* 20/8/17
Uden, A. J. 7/9/17
Allcock, A. W. 12/9/17
Calvert-Jones, P. G., *M.C.* 15/9/17
Woodroffe, J. W. 20/9/17
Jeffery, C. H. P., M.C. 2/10/17
Sims, R. J., M.C., *c.o.* 12/10/17
Wright, W. S., *p.f., s.* 15/10/17
Crouch, J. A. 16/10/17
Harmer, F. L. 20/10/17
Cuthbert, C. R., M.C., *t.* 26/10/17
Annesley, M. T., c.o. 30/10/17
Burge, G. A., t. 4/11/17
Turner, J. E. B., *M.C., r.h.a.* 7/11/17
Revell-Smith, W. R., *M.C., r.h.a.* 10/11/17
Maurice-Jones, K. W., D.S.O., *c.o.* 10/11/17
Hourihane, P. J., *M.C., c.o.* 10/11/17
Martin, R., M.C., *p.a.c., y** (*Ord. Committee*) 10/11/17
Joy, C. N. 10/11/17
Underhill, H. W. 10/11/17
Eastwood, G. A., s.f. 10/11/17
Blake, F. A. A. [*I*] (*War Office*) 10/11/17
Cox, M. L., y., t. 10/11/17
Denham, M. W. 10/11/17
Browning, S. O. [*I*] *t.* 10/11/17
St. Leger, G. M. 10/11/17
Kendall, C. E., s. 10/11/17
Marshall, J. F. C., M.C., *c.o.* 10/11/17
Vivian, J. A., t. 10/11/17
Philpps, H. C., *r.h.a.* 10/11/17
Whiteley, J. P., *r.h.a.* 10/11/17
Pasley, J. M. S. *r.h.a.* [*I*] 10/11/17
Hutchins, R. L., M.C. 10/11/17
Barlow, A. E., Adjt. 10/11/17

Lieutenants—contd.

Edge, B. B. [L] *f.o.* 10/11/17
Meysey-Thompson, O. V. C. 10/11/17
Starling, J. S., *r.h.a.* 10/11/17
Murray, G., c.o. 10/11/17
Chaworth-Musters, D., *M.C.* 10/11/17
Attenborough, S. 10/11/17
De Saumarez, H. G. T. (*R. Guernsey Mila.*) 12/11/17
Vyle, D., *M.C.* 23/11/17
Sinclair, J. A., *r.h.a.* 25/11/17
Templer, G. G., p.a.c., a.c. 26/11/17
Rogerson, G. C., M.C., *y*, c.o.* 26/11/17
Cooper, W. J. 26/11/17
Rogers, F. H. C. 26/11/17
Truscott, J. V., *p.a.c.* 26/11/17
Harvey, S. W., *M.C.* 26/11/17
Hitchcock, J. H. F. 26/11/17
Crawford, W., t. 26/11/17
Thom, G. M., M.C., *Adjt.* 26/11/17
Bellamy, K. S. 26/11/17
Picton, F. C., m.a. 26/11/17
Rawlins, S. B., *M.C.* 26/11/17
Saunderson, H. V. 26/11/17
Smith, I. V. R. 26/11/17
Wright, E. D. 26/11/17
Ashe, V. C. 26/11/17
Goodwin, E. A. 26/11/17
Taylor, J. D., M.C., *c.o.* 26/11/17
O'Reilly, B. E. A., M.C., *o., y*, o.d.* 26/11/17
Brodie, D. G., a.m. 26/11/17
Davis, J. P., *y., r.h.a.* 26/11/17
Johnston, G. H., *o.* 26/11/17
Scott, W. K. 26/11/17
Penfold, R. J. L. 26/11/17
Norris, J. S. L., M.C., *y*, t.* 26/11/17
Gifford, S. V. 26/11/17
Bower, St. C. 26/11/17
Hughes, L. B. L. 26/11/17
McNeil, D. R., t. 26/11/17
Crawford, S. W. K. 26/11/17
Wynne, C. H. R., M.C., *t.v.* 27/11/17
Holdridge, A. V. 29/11/17
Powell, S. G., M.C., *t.* 9/12/17
Worley, F. A. 10/12/17
Millar, P. P. (*Spec. Appt.*) 18/12/17
Ratcliffe, R., D.C.M., *c.o.* 15/12/17
Garland, F. E. (*Remt. Serv.*) 18/12/17
Fennell, W. J. 18/12/17
Taylor, E. M. S., *M.C.* 20/12/17
King, H. F. S., *y*, o., o.d.* 13/4/28 21/9/17
Shirley, C. A., c.o. 29/12/17
Wisdom, H. G. E., t. 1/1/18
Ayers, A. H. R. 4/1/18
Tidcombe, A. L., *M.C.* 6/1/18
Mangham, W. P. 21/1/18
Phillips, F. V. 21/1/18
Patchell, F. I., t. 21/1/18

Lieutenants—contd.

Kirby, A., g. (*Instr. in Gunn.*) 21/1/18
Symonds E. N. C., *M.B.E., M.C.* 3/2/18
Gibbs, G. H., p.a.c. 4/2/18
Harper, G. H. J., *M.C., M.M.* 6/2/18
Fleetwood, G. F. 8/2/18
Elliott, H. R., *M.C.* 19/2/18
Lovegrove, C. G., y., a.c. 24/2/18
Palmer, N. L. L., *r.h.a.* 26/2/18
Ripley, J. M., *M.C., r.h.a.* 26/2/18
Dauban, R. R. [*I*] 26/2/18
Bankart, C. R. [*I*] 26/2/18
Parks, C. F. 26/2/18
Lassetter, W. P. 26/2/18
Frowen, J. H. 26/2/18
Morley, R., *M.C.* 26/2/18
Fouracres, C. E. [L] *s.f.* 26/2/18
D'Aubus, S. C. 26/2/18
Norton, C. H. 26/2/18
Smith, J. H., *M.C.* 26/2/18
Fawcett, N., p.a.c. (*Inspn. Dept.*) 26/2/18
Filleul, J. V. 26/2/18
Wood, J. M. D., *M.C., y*, a.c.* 26/2/18
Smith, A. C. S. (*spec. emp.*) 26/2/18
Tod, T. L. G. 26/2/18
Radford, J. V. D., *M.C., r.h.a.* 26/2/18
Thornhill, E. B., *M.C.* 26/2/18
*Lonsdale, V. O., y** (*Exptl. Establ.*) 26/2/18
Baines, M. F. T. 26/2/18
Cooper, C. H. 26/2/18
Allardyce, J. C. 26/2/18
Lambe, R. B., c.o. 26/2/18
Barron, J., *M.C.* 26/2/18
Holmes, L. G., *r.h.a.* 26/2/18
Fowler, B. J., *M.C., r.h.a.* 26/2/18
Bassett, J., a.c. 26/2/18
Jackson, L. H. 26/2/18
Holmes-Tarn, K. A., t. 26/2/18
Mermagen, C. F. 26/2/18
Wade, R. S. 26/2/18
Thompson, R. G. R., *r.h.a.* 26/2/18
Anketell-Jones, S. W., *M.C.* 26/2/18
*Brown, P. W. F., y** 26/2/18
Constable, W. G. 26/2/18
Bedford, W. J. R., *r.h.a.* 26/2/18
Howard, G. E. 26/2/18
Jones, C. W. F. 26/2/18
Manners-Smith, L. C. (*War Office*) 26/2/18
Methuen, D. C. 26/2/18
Claxton, F. A., c.o. 26/2/18
Mockler, G. R. 26/2/18
Digges, H. G. G. 26/2/18
Ardern, C. 26/2/18
Du Bern, M. E. 26/2/18
Carbutt, N. J. O., *M.C.* 14/3/[illegible]
Pearce, E. M., D.C.M., *a.c.* 15/3/[illegible]
Carroll-Leahy, J. H. E. J., *M.C.* 20/3/[illegible]
Somerville, R. A. E., *M.C., M.M* 22/3/[illegible]
Candy, A. H. J., *M.M., y.* 12/4/[illegible]
Burgess, G. H. 13/4/[illegible]
Terry, H. J., *y.* 16/4/[illegible]
Whitcombe, A. C. 17/4/[illegible]
Dean, J., D.C.M. 25/4/[illegible]
Goldsmith, F., M.B.E., M.M. [*I*] 27/4/[illegible]
Allan, R. W., M.C., *t.a.* 30/4/[illegible]
Grundy, J., *M.B.E., M.C.* 10/5/[illegible]

Digitized by Google

Lieutenants—contd.

Taylor, W. A. 15/5/18
Hooke, C. G., *M.C.* 23/5/18
Lysons, H. D. 23/5/18
Hounsell, H. A. 23/5/18
Dillon, F. J., *M.C.* 23/5/18
Tod, A. F., *r.h.a.* 23/5/18
Kennedy, Q. A., t. 23/5/18
Faviell, J. V. 23/5/18
Saalfeld, A. E. [*I*] 23/5/18
Cox, B. G. 23/5/18
Coles, W. E. 23/5/18
Darby, C. G., *M.C., y., r.h.a.* 23/5/18
Dunlop, D. (*Chem. Warfare Sch.*) 23/5/18
Lawrence, H. V., p.a.c. 23/5/18
Clarke, D. W., t. 23/5/18
Dobree, T. S., *M.C.* 23/5/18
Lambert, H. G., *r.h.a.* 23/5/18
Ryde-Smith, J. B., *y., r.h.a.* 23/5/18
Gummer, H. L. 23/5/18
Lowe, R. F. M. 23/5/18
White, F. FitzG 23/5/18
More, R. McL. (*Spec. Appt.*) 23/5/18
Todd, G. H. N., *M.C., r.h.a.* 23/5/18
Travers, E., t. 23/5/18
Elliot, J. S., *M.C.* 23/5/18
Paris, D. K., M.C. [*I*] (*Instr., French Army*) 26/5/18
Gallagher, L. S. 3/6/18
Croft, E. A., *y.* 5/6/18
Bowkett, T. H., M.C., *Adjt.* 10/6/18
Moody, W., *M.C.* 13/6/18
Bateman, J. S., *M.M.* 24/6/18
Miller, E. C., *O.B.E.* 27/6/18
Collard, E. 29/6/18
Beardsley, A. S., t. 3/7/18
Stokes, E. L. 6/7/18
Nunn, W. J., M.C., *t.* 6/7/18
Lawn, E. J. 11/7/18
Sloane-Stanley, G. H. 19/7/18
Joynes, A., *M.C.* 2/8/18
Godfrey, A. J. 6/8/18
Brown, J. H. (*Ind. Sig. Serv.*) 7/8/18
Cockburn, P. C. 9/8/18
Griffin, C. C., *D.C.M.* 16/8/18
Otten, H. A., *M.M.* 17/8/18
Tugwell, H. F. L., *M.C.* 28/8/18
Kirkman, J. M., *r.h.a.* 28/8/18
Jones, E. 28/8/18
Bordass, W. H., *M.C., r.h.a.* 28/8/18
Redman, H. 28/8/18
Bradshaw, G. R. 28/8/18
Martin, S. J. 28/8/18
Atwill, A. L. 28/8/18
Denton, R. M. V. 28/8/18
Maude, E. F. 28/8/18
Mockridge, A. H. 28/8/18
Roberts, *Sir* Thomas L. H., *Bt.* 28/8/18
Horne, G. T. W., o., o.d. 28/8/18
Miller, A. G. [*L*] *s.c.s.* 28/8/18
Wilson, C. P. B. 28/8/18
Becher, E. C. 28/8/18
Garratt, R. 28/8/18
Shell, W. A., *r.h.a.* 28/8/18
Renouf, G., *r.h.a.* 28/8/18
Ross, J. G. S., *r.h.a.* 28/8/18

Lieutenants—contd.

Brunker, C. H. M., r.h.a. 28/8/18
Vallance, J. I. 28/8/18
Rennie, T. S. 28/8/18
Maffett, W. V. C. 28/8/18
Eastman, H. C. W., *M.V.O., r.h.a.* 28/8/18
Fawns, G. C. [*L*] 28/8/18
Wilkins, J. S., *M.C.* 28/8/18
Hemming, W. E. G., c.s. 28/8/18
Clover, W. R. F., M.C. 28/8/18
Pelling, A. D., *y.* 28/8/18
Roger, J. 28/8/18
Brayden, G. B. A. 28/8/18
Gordon, A. W. K., *M.C.* 28/8/18
French, E. E., *M.C.* 28/8/18
Randolph, H. C. F. 28/8/18
Morley, E. S. 28/8/18
McCarthy, M. J. 28/8/18
Wyrley-Birch, R. A., *M.C., r.h.a.* 28/8/18
Pyke, M. A., *M.C.* 28/8/18
Powell, F. G., *M.M.* 1/9/18
Blease, T. W. 6/9/18
5/5/19
Larder, D. A., *M.M.* 13/9/18
Lewis, F. W., *M.M.* 22/9/18
Leigh, R. F., t. 7/10/18
Cam, W., M.C., *o., o.d.* 19/10/18
Buisseret, E. J. 19/10/18
Crockett, E. K., a.c. 20/10/18
Hardy, T. F., *M.C.* 21/10/18
Jackson, J. 30/10/18
Green, A. P. 1/11/18
Hill, D. V., t. 10/11/18
Shearburn, F. 12/11/18
Madden, G. S. 15/11/18
James, K. H. 6/12/18
Lejeune, F. St. D. B. 6/12/18
Duke, M., t. 6/12/18
Hirst, J. A. E. 6/12/18
Clissold, K. G., *o., o.d.* 6/12/18
Bannister, D. W. 6/12/18
Colyer, J. W. 6/12/18
Blunt, J. S., y. [*I*] (*Spec. Appt.*) 6/12/18
Barrington, J., *y** 6/12/18
Winterton, T. J. W., t. 6/12/18
Ridlington, E.C., y, a.m.* 6/12/18
Tod, C. F. 6/12/18
Warde, J. R. O'B. 6/12/18
Fowle H. A. 6/12/18
Herbage, K. A. 6/12/18
Rooke, S. T. 6/12/18
Brown, R. E. 6/12/18
Quarrington, I. K., *y.* 6/12/18
Churchill, B. H., *M.C.* 6/12/18
Eastwood R. B. 6/12/18
Hoare, C. R. F. 6/12/18
Goodyer, H. W., y, a.c.* 6/12/18
Sterling, F. H., *M.C.* 6/12/18

Lieutenants—contd.

Glesson, F. [*I*] (*spec. emp.*) 6/12/18
Edge, R. St. G. 6/12/18
Bicknell, C. G., *M.C.* 6/12/18
Clancy, R. L. 6/12/18
Witherow, T. M. 6/12/18
Brine, E. G. 6/12/18
Lang, J. A. 15/12/18
McCormack, J. V., *M.C.* 20/12/18
O'Neill, J. H. 22/12/18
Lilly, T. P., o. f., o.d. 23/12/18
Ralls, H. C. 26/12/18
Michell, D. B. 4/1/19
Seal, G. W., M.C., M.M. (*Admin. Detach., Shoeburyness*) 6/1/19
Spragg, L., *M.C.* 7/1/19
Dewar, F. W., *M.M.* 12/1/19
Worsfold, A. 18/1/19
Crane, H. S. (*Spec. Appt.*) 24/1/19
Kitwood, R. T. S., *r.h.a.* 24/1/19
Cooke, G. C. S. B. (*Exptl. Estabt.*) 1/2/19
Routledge, G. A. McL., M.C., *y*†, s.* 8/2/19
Hodgson, C. F. 9/2/19
Bradley, J. 11/2/19
Flood, F. W. 22/2/19
Whitehead, P. S. 22/2/19
Hutcheon, A. G. [*L*] 22/2/19
Bartlett, F. C. 2/3/19
Little, A. C. W., *M.C.* 9/7/25
28/8/18
Woodyatt, H. L. B. 28/3/19
Matthew, E. M. 28/3/19
Roper, J. R. S. 28/3/19
Mould, R. H. 28/3/19
Parkes, J. A. 28/3/19
Kimmins, B. C. H., *r.h.a.* 28/3/19
Elliot, J. F. 28/3/19
Brownhill, C. N., *M.C., r.h.a.* 28/3/19
Beord, O. L., *M.C., r.h.a.* 28/3/19
Tanner, J. H. 28/3/19
Stockton, B. H. B., M.C., *j.l.* 28/3/19
Montgomery, G. W. C. 28/3/19
Dangerfield, E. P. 28/3/19
Muntz, A. G. S., M.C. [*I*] 28/3/19
Parcell, H. G., *M.C., y** 28/3/19
Curties, R. A., t. 28/3/19
Bramwell, N. A. 28/3/19
Hebblethwaite, R. V., *M.C.* 28/3/19
Walton, W. F. 28/3/19
Jagoe, H. E. 28/3/19
Lucas, R. H. A. 28/3/19
Francis, L. B. 28/3/19
Robinson, H. 28/3/19
Cunningham, E. C. 28/3/19
Waddington, E., s. 2/4/19
Miller, A. R. 2/4/19
Tomlin, S. C., M.C., *s.* 5/4/19
Rogers, D. 6/4/19
Allport, J. S. 23/4/19
Ward, L. R., *M.C.* 21/5/19
Richards, J. H. W. G. 21/5/19
Hevey, F. 23/5/19
Quinn E. J. 28/5/19
Tucker, W. A. (*Admin. Detach., Shoeburyness*) 1/6/19

Digitized by Google

Lieutenants—contd.

Hemmings, C. J. E. 5/6/19
Chimes, W. E. G. 24/6/19
Macdonald, A. G, *a.c.* 1/7/19
Kelly, C., O.B.E., M.C., M.M., *t.* 7/7/19
Preston, W. F. A., a.m. 11/7/19
James, M. D., *y.* 13/7/19
White, H., *y** 19/7/19
Davy, G. M. O. 25/7/19
Dickie, H. A., a.c. 25/7/19
Waycott, J. C., o., o.d. 25/7/19
Cole, A. G. 25/7/19
Bolt, E. M., *y** 25/7/19
Purdon, J. N. 25/7/19
Richardson, A. A., t. 25/7/19
Smith, J. A. 25/7/19
Hoole-Lowsley-Williams, J. S., *y** 25/7/19
Capron, F. F. 25/7/19
Jennings, M. B. [*l*] 25/7/19
Sanders, G. A. P., t. 25/7/19
Vaizey, J. T. de H. 25/7/19
Pridham, J. E. 25/7/19
Scott, A. G. O'C., c.o. 25/7/19
Aucott, B. 25/7/19
Hume, R. V. (*Spec. Appt.*) 25/7/19
Kenny, J. W. (*Ind. Sig. Corps*) 25/7/19
Keane, A. C., c.o. 25/7/19
Nightingale, R. D., *M.C.* 25/7/19
Palin, G. T., *M.C.* 25/7/19
White, R. C. L. 25/7/19
Holbrook, N. W. 25/7/19
Simonds, R. M. H. 25/7/19
Maconochie, H. A. 25/7/19
Paton Walsh, E. J. 25/7/19
Bowring, J. R., M.C., *a.m.* 25/7/19
Walsh, G. P. 25/7/19
Grey, G. C. G., y., t. 25/7/19
Freeman, H. G., a.c. 25/7/19
Rice, F. W. 25/7/19
Sherriff, G. 25/7/19
Curzon-Howe, A. P. 25/7/19
Vining, F. E., M.B.E., *r.h.a.* (*Sch. of Equitn.*) 25/7/19
Whitworth, J. N., *y.*, 25/7/19
Courtenay, G. W. 25/7/19
Stalkartt, C. M. B. 25/7/19
Friedberger, J. C. 25/7/19
Varley, J. T. 25/7/19
MacLeod, N. 25/7/19
Kirtland, B. H. 6/8/19
Goodman, W. R., *M.C.* 7/8/19
Stock, S. M. 7/8/19
Adam, G. A., c.o. 19/8/19
Tankard, E., M.C., *o., o.d.* 27/8/19
Goodwin, E. G. M., *M.C.* 4/9/19
Cooper, F. A. L., y. (*Sch. of Arty.*) 20/9/19
Hopper, J. H. 27/9/19
Davidson, A. H., M.M., *t.* 4/10/19
Laing, G. E., M.M. 8/10/19
Elcomb, H. G. 10/10/19
Craney, C. R. 14/10/19
Thacker, J. H. (*Sch. of Arty.*) 19/10/19
Venables, W., *D.C.M.* 25/10/19
Harwood, A. F., *M.M.* 30/10/19
Primmer, H. R. 1/11/19
Sexton, A. 1/11/19
Quickenden, R. 1/11/19
Bigg, J. T. 7/11/19
Haslewood, W. G. 15/11/19
Maskell, E. C. W. 19/11/19
Needham, J. H. 20/11/19
Walker, E., *M.M.* 23/11/19
Cadman, J. 29/11/19
Fisher, A. F. 6/12/19
Morgan, R. W. (*Ind. Sig. Serv.*) 6/12/19
Ede, C. W. p.a.c. (*Spec. Appt.*) 6/12/19

Lieutenants—contd.

Lawrence-Archer, J. H., p.a.c., t. 6/12/19
Paterson, H. M. 6/12/19
Hervey, K. W., r.h.a. (*Sch. of Equitn.*) 6/12/19
Williams, P. 6/12/19
Way, G. R. 6/12/19
Hamilton, D. S. 6/12/19
Dupuis, R. D. B. 6/12/19
Maltby, H. P. 6/12/19
Hill, C. V. 6/12/19
Dalby, K. A. P., c.o. 6/12/19
Syme, R. N. 6/12/19
Stoddart, E., c.s. 6/12/19
Johnson, T. W. M., *y.* 6/12/19
Gibson, W. L. [L] *s.* 6/12/19
Meyer, G. A. K. 6/12/19
Hardy, H. A. 6/12/19
Hunt, D. A., *r.h.a.* 6/12/19
Parsons, A. R. E. 6/12/19
Henderson, A. W. 6/12/19
Roddick, M. G. 6/12/19
Murray Hudson, G. A., c.o. 6/12/19
Barford, B. C. 6/12/19
Tyacke, A. J. 6/12/19
Davies, E. L'E. 6/12/19
Barrett, C. C. 6/12/19
Cross, L. L., t. 6/12/19
Peart, J. C. B. 6/12/19
Stansby, D. [*l*] *a.m.* 6/12/19
Boswell, J. S. (*Exptl. Estabt.*) 6/12/19
Jenkins, L. G. O. 6/12/19
Malet, G. E. G. (*Chem. Warfare Exptl. Stn.*) 6/12/19
Crumby, L. H. 6/12/19
Smith, G. S. B., t.a. 6/12/19
Sanger, P. B., c.o. 6/12/19
Williamson, L. A. 6/12/19
Oxley, M. S. 6/12/19
Suddick, R. H. 18/12/19
Atkins, W. H. (*Sch. of Arty.*) 16/12/19
Dunn, J. 2/1/20
Jones, G. H. 10/1/20
Skelton, R. E., p.a.c. (*Inspn. Dept.*) 11/1/20
Cave, S. H., a.c. 12/1/20
Patman, A. R. 14/1/20
Walker, A. A., a.c. 15/1/20
Atkins, W. F., M.C., *t.v.* 18/1/20
Lucas, J. W. 1/2/20
Joyce, W. T. C. (*Remt. Serv.*) 5/2/20
Lee, W. T. 26/2/20
Wynter, D. E. H. 11/3/20
James, G. J., *M.M.* 16/3/20
Loewen, C. F. 17/3/20
Knight, C. W. (*Ind. Sig. Serv.*) 20/3/20
Hooper, J. 20/3/20
Oakeshott, J. F. F., o., o.d. 8/11/21
Cutforth, L. E., a.m. 20/3/20
Firth, J. E. A. 20/3/20
Bryant, C. H. 20/3/20
Thicknesse, H. J. A. 20/3/20
McBarnet, A. A. E. 20/3/20
Macleod-Carey, C. C. M. 20/3/20
Matthew, A. G. 20/3/20
Bird, A. V., *y.* 20/3/20
Topham, F. B. 20/3/20
Muller, H. V. S. 20/3/20
Gimson, W. A. 20/3/20
Mews, R. 20/3/20
Lang, E. G. 20/3/20
Poulton, A. S. 20/3/20
Wood, J. M. J. F. 20/3/20
Wright, W. B. 20/3/20
Fisher, C. A. 20/3/20
Claydon, E. H., a.c. 20/3/20
Bingham, H. F., c.o. 20/3/20
Mitchell, G. W. 20/3/20

Lieutenants—contd.

Price, C. F. J. 20/3/20
Nicholl, D. W. D. 19/8/25
20/3/20
Wetherfield, F. R. 20/3/20
Edgecombe, R. A. S. 20/3/20
Kaye, J. W. 20/3/20
Dunn, J. W. T. 20/3/20
Hayward, J. L. 20/3/20
Caruth, R. A. 20/3/20
Chillingworth, J. B. 20/3/20
Woodward, L. H. de C., *M.C.* 20/3/20
Bowie, D. A. J. 20/3/20
Crook, A. A. 20/3/20
Watson, A. H. 20/3/20
Hellyer, T. E. 20/3/20
MacNicoll, J. M. 20/3/20
Rowe, S. E. 18/11/20
Peter, G. A. C., *M.C.* 23/11/20
Burn, I. M. P. 10/12/20
Fletcher, E. W. 23/1/21
Riddington, J. H. 23/1/21
Stonhouse-Gostling, P. Le M. S. 23/1/21
Carr, R. M. 23/1/21
Pearson, S. R. 23/1/21
King, R. A., a.m. 23/1/21
Reid, F. S. 23/1/21
Dowswell, H. C. 23/1/21
Gray, G. C. 23/1/21
Ronald, A. J. D., c.o. 23/1/21
Ormsby, J. Y. 23/1/21
Linehan, J. D. G. 23/1/21
Tuck, P. H. J. 23/1/21
Oakley, C. V. 23/1/21
Roantree, F. F. D., *y.* [*l*] 23/1/21
Jillings, G. R. 23/1/21
Colam, J. A. R. 23/1/21
Richards, C. W. B. 23/1/21
Sheppard, L. E. 23/1/21
Battye, J. C. A. 23/1/21
Dobbs, N. C. 23/1/21
Dunbar, G. R. 23/1/21
Southern, P. W. 23/1/21
Todd, A. C. 23/1/21
Hardie, I. G. G. S. 23/1/21
Gubbins, M. E., *y.* 23/1/21
Wooldridge, J. W. T., i.v. 23/1/21
Elton, R. C. 23/1/21
Boyle, C. L. 23/1/21
Rees-Webbe, E. H. N. 23/1/21
Smith, E. B. 23/1/21
Howard, T. F. K. 23/1/21
Morgan, W. A. C. H. 23/1/21
Carter, I. P. 23/1/21
Guille, J. D. de C. 23/1/21
Snook, R. J. B. 23/1/21
Miller, K. C. 23/1/21
Bolton, L. 23/1/21
Strong, E. I. E. 23/1/21
Wallace, J. S., c.o. 23/1/21
Adye, J. F. 23/1/21
Poland, R. H. 23/1/21
Barker, H. S. 23/1/21
Wright, R. F. 23/1/21
Rubot, F. J. C. 23/1/21
Wilding-Jones, E. V. 23/1/21
Cottier, H. H. 23/1/21
Andrews, P. F. 15/3/21
Carr-Harris, L. H. 5/6/21
Hogan, H. T. 17/7/21
Rowbotham, G. R., *y** 17/7/21
Higgs, W. H. 17/7/21
Lamboov, A. P., c.o. 17/7/21
Norbury H. G. 17/7/21
Truscott, H. B. 17/7/21
Renton, M. J., *r.h.a.* 17/7/21
Calver, J. W. 17/7/21
Aitken, L. C. 17/7/21

Digitized by Google

Lieutenants—contd.

Scott, L. M., *y.** (*War Office*) 17/7/21
Chapman, G. P. 17/7/21
Burne, J. R. 17/7/21
Spurrier, R. H., c.o. 17/7/21
Abinett, W. G. 17/7/21
Capell, B. A. 17/7/21
Justice, F. L. 17/7/21
Taylor, R. H. R., *y.* 17/7/21
Williamson, J. 17/7/21
Hunt, C. 17/7/21
Woods, R. B. 17/7/21
Dalrymple, D. 17/7/21
Cornwall, J. W. 17/7/21
Temple, W. T. 17/7/21
Brodie, E. F. S. 17/7/21
Potter, A. H. C. 17/7/21
Darling, J. L. A. 17/7/21
Bartholomew, P. A. 17/7/21
Wright, L. 17/12/21
Moffat, C. D. A. 17/12/21
Anthony, H. H. (*Ind. Sig. Serv.*) 17/12/21
Fennell, G. W. P. 17/12/21
Colley, A. S. 17/12/21
Holmes, G. D., c.o. 17/12/21
Davey, G. R. K. 17/12/21
Gibbon, M. D. 17/12/21
Bull, F. C. 17/12/21
Uniacke, H. C., c.o. 17/12/21
Cleeve, A. J. E. 17/12/21
Musson, A. H. (*Exptl. Estabt.*) 18/12/21
Ray, R. G. 18/12/21
Jones, C. I. V. 18/12/21
Ashworth, E. C., y., *i.v.* 18/12/21
How, C. G. 18/12/21
Bourke, H. S. J., s. 18/12/21
Feneley, C. E. 18/12/21
Christopher, J. R. C. 18/12/21
Kindersley, N. H., r.h.a. (*Rid. Estabt.*) 18/12/21
Yates, M. 18/12/21
Lyall, J. 18/12/21
Fletcher, R. G. T. 18/12/21
Waters, J. R. 18/12/21
Ward, A. A. 18/12/21
Smith, I. K. 18/12/21
Bruford, F. L. [*I*] 18/12/21
Langhorne, E. W. 30/5/22
Eliot, W. E. C. 24/6/22
Hall-Dare, D. A., c.o. 15/7/22
Daunt, B. 15/7/22
Barter, A. R. [*I*] (*Spec. Appt.*) 15/7/22
Hall, H. C. B. 15/7/22
Seagrim, C. M. D. 15/7/22
Kimmitt, G. R., c.o. 15/7/22
Speechly, G. K., c.o. 15/7/22
Wainwright, H. G. 15/7/22
Scott, G. W. I. 15/7/22
Drew, C. H. 15/7/22
Mansergh, E. C., *y.* 15/7/22
Owen, D. A. 15/7/22
Momber, A. T. M. E. 15/7/22
Wilson, J. H. 15/7/22
Morrell, H. E. 16/7/22
Carkeet-James, C. A. 16/7/22
Jackson, P. S. F., *y.* 16/7/22
Griffith, E. G. E. 16/7/22
Rice, R. B. 16/7/22
Gaffney, E. S. B. 16/7/22
Richards, C. G. 16/7/22
Whitefoord, H. P. 16/7/22
Molesworth, R. B. 16/7/22
Wilson, W. R. 16/7/22
Brown, E. G. 16/7/22
Shoosmith, S. N. 16/7/22
Wood, G. H. B. 16/7/22
Herron, R. L. 15/9/22
Horne, J. O. 19/9/22
MacCarthy, G. H., s. 23/9/22

Lieutenants—contd.

Clark, F. G., *y.** 15/12/22
Stephen, M. 23/12/22
Meats, G. W. 23/12/22
Leggatt, W. M. 23/12/22
Roberts, L. W. 23/12/22
Drake-Brockman, R. F. H. 23/12/22
Hemming, W. W. 23/12/22
Palmer, J. W., c.s. 23/12/22
Way, E. R. H. 23/12/22
Longfield, R. C. 23/12/22
Aldridge, R. B. 23/12/22
Aylmer, C. 23/12/22
Austin, C. G., *r.h.a.* 23/12/22
Mercer, L. W., a.m. 23/12/22
MacGregor, I. O'B., a.m. 23/12/22
Oldfield, E. A. L. 23/12/22
Dickinson, A. B. de C. 23/12/22
Maddox, R. H., c.o. 23/12/22
Gyde, W. J. 23/12/22
Caple, H. F. D. 23/12/22
Robertson, F. E. 23/12/22
Cobbold, R. C. 23/12/22
Ross, H. A. 23/12/22
Gould, H. C. 23/12/22
Bloxam, G. C. 23/12/22
Spedding, J. E. 23/12/22
Fendall, W. P. 23/12/22
MacNeece, J. F. D. 23/6/23
Kirby-Smith, C. M. 12/7/23
Godfrey, A. F. H. 13/7/23
Longfield, R. J., r.h.a. (*Rid. Estabt.*) 13/7/23
Phillips, H. C. 13/7/23
O'Sullivan, F. P. M. 13/7/23
Cranbrook, *The Earl of* 13/7/23
Way, A. B. M. 13/7/23
Dobbin, R. W. 13/7/23
Akroyd-Hunt, J. A. 13/7/23
Neville, R. D. [*I*] *c.o.* 13/7/23
Lindesay, E. M., *M.B.E.* 13/7/23
Turnbull, D. J. T. 13/7/23
Hayes, H. A. 13/7/23
DuBoulay, T. H. 13/7/23
Larden, G. H. N. 13/7/23
Crawford, J. M. L. 13/7/23
Eyre, F. C. 13/7/23
Hall, H. L. C. 13/7/23
Winch, C. G. M. 13/7/23
Turnbull, L. C. (*Spec. Appt.*) 13/7/23
Phayre, R. A. 13/7/23
Nicol, W. P. 13/7/23
Paul, C. R. 13/7/23
Greig, R. B. 13/7/23
Firbank, L. T. 13/7/23
Hooper, W. H. 13/7/23
Chesney, M. J. P. [L] 13/7/23
Bromley-Kemp, A. L., c.o. 13/7/23
Watson, C. B. G., c.o. 13/7/23
Beville, C. H. 13/7/23
Parkinson, A. P. M. B. 13/7/23
Dalton, C. J. G. 22/12/23
Daniell, R. B. T. 22/12/23
Shaw-Hamilton, R. J., *y.* 22/12/23
Dunphie, C. A. L. 22/12/23
Gee, G. F. 22/12/23
Bland, H. O. C. 22/12/23
Russell, G. V. 22/12/23
Paterson, J. F. 22/12/23
Templer, C. R. 22/12/23
Donaldson, J. B., *y.** 22/12/23
Bean, R. L., *y.** 22/12/23
Colchester, G. 22/12/23
Carden, R. H. L. 22/12/23
Paynter T. C. 22/12/23
Horwood, K. 22/12/23
Armstrong, P. F. B. N. 22/12/23
Serjeant A. R. D., *y.* [L] 22/12/23
Bannatyne, F. W. N. 22/12/23
Fazil, I. 22/12/23
Saunders, M. D. S. 22/12/23
Phillipps, C. 28/4/24
22/12/23

Lieutenants—contd.

Crowe, J. P., *y.** 22/12/23
Howard, E. A. 22/12/23
Tennant, T. B. L., c.o. 22/12/23
Herbert, E. O. 22/12/23
Kirby, C. S. 4/8/24
Hamilton, C. K. 30/8/24
Hope, M. W. 31/8/24
Read, H. 31/8/24
Spedding, C. F. C., *a.c.* 31/8/24
Ryan, G. L., c.o. 31/8/24
Morres, A. E. 31/8/24
Walters, J. B. 31/8/24
Shiffner, *Sir* Henry B., *Bt.* 31/8/24
Martin, J. M. W. [*I*] *c.o.* 31/8/24
Sugden, A. J. F. 31/8/24
Inglis, G. H., *y.* 31/8/24
Collett-White, H. E., *y.* 31/8/24
Fanshawe, E. L. 31/8/24
Simpson, A. O. [*I*] 31/8/24
Auld, W. C. 31/8/24
Henslowe, F. A. 31/8/24
Nash, L. C. M. [*I*] 31/8/24
Fanshawe, G. D. 31/8/24
Robertson, I. C. A., c.o. 31/8/24
Cameron, C. A. S. 31/8/24
Drew, A. W. 31/8/24
Campbell, D. 31/8/24
Barrett, G. FitzC. 31/8/24
Willans, J. H. H. 31/8/24
Knight, F. B. B. 31/8/24
Harris, H. W. W. 31/8/24
Delamain, W. T. 31/8/24
Schreiber, J. H. L'E. 31/8/24
Morrison, A. E., c.s. 31/8/24
Persse, D. W. 31/8/24
Burton, C. E. C. 31/8/24
Scott, T. I. 31/8/24
Benson, E. R. 31/1/25
Bourre, G. K. 31/1/25
Reynolds, W. A. R. 31/1/25
Vallange, I. C. 31/1/25
Moore, F. D. 31/1/25
Kelly, T. E. D. 31/1/25
McDonnell, J. P. P., *y.* 31/1/25
Vogel, F. W. 31/1/25
Bolton, R. D. 31/1/25
Stokes-Rees, H. J. 31/1/25
Davies L. B. M. 31/1/25
Graham, A. T. J. 31/1/25
Boyce, H. C., *y.* 31/1/25
Kirwan, R. C. H. 31/1/25
Cave, G. E. 31/1/25
Thompson, N. G. 31/1/25
Beddington, K. L. 31/1/25
Rugge-Price C. J. N. 31/1/25
Bagwell-Purefoy, A. E., *y.* 31/1/25
Proes, G. E. S. 31/1/25
Jenkin, F. H. B. 31/1/25
Adams, G. W. F. 31/1/25
Hamill-Stewart, C. E. 31/1/25
Portman, G. B. 31/1/25
Carmichael, G. B. 31/1/25
Howell, A. H. E. 31/1/25
Tulloch, D. D. C. 31/1/25
Capper, C. F. [*I*] 31/1/25
Foster, R. V. R. [*I*] 31/1/25
Woodrooffe, A. W. 31/1/25
Kennedy, E. G. D. 24/3/25
Perry, H. St. M. M. 28/8/25
Ferguson, W. H 28/8/25
Wintle, F. G. 29/8/25
Hughes, B. P. 29/8/25
Daniell, A. J., *y.* 29/8/25
Saunders, H. R. 29/8/25
Benson, J. R. E. 29/8/25
Lyons G. G. O. 29/8/25
Packard, C. D. 29/8/25
Chevis, H. G. 29/8/25
Bastin, G. E. R. 29/8/25
Mayhew, R. R. M. 29/8/25

Digitized by Google

Lieutenants—contd.

Boyt, J. D. H., *y.*	29/8/25
Meadmore, J. E. F., e.o.	29/8/25
Wells, B. G., *y.*	29/8/25
Alexander, J. C.	29/8/25
Colquhoun, C. H.	29/8/25
Smith, J. C.	29/8/25
Pinney, B.	29/8/25
Hanley, E. R.	29/8/25
Hills, J.	29/8/25
Scott, F. C.	29/8/25
Irven, D. N. W. D.	29/8/25
Goodbody, R. W.	29/8/25
Edwards, P. M. H.	29/8/25
King, R. G. M.	29/8/25
Hooley, St. J. C.	29/8/25
Hindley, G. B. S.	29/8/25
Wingate, O. C.	29/8/25
Fraser, H. R. E. C.	29/8/25
Corbett, A. N. S.	29/8/25
Basset, P. T. R. U.	29/8/25
Thomlinson, J. [*l*]	29/8/25
Crum, J. A. S.	29/8/25
Riddell, E. A. B.	29/8/25
Hill, T. W. R.	29/8/25
Sorsbie, R. W.	29/8/25
Trouton, H. G.	29/1/26
Kirton, R. J.	30/1/26
Edgington, A. T.	30/1/26
Findlay, P. H. L.	30/1/26
Nicholson, R. A. G.	30/1/26
Yates, J. B., *y.*	30/1/26
Thorne Thorne, H., *y.*	30/1/26
Lane, E. E. A.	30/1/26
Bourke, L. E.	30/1/26
Gregson, J. H.	30/1/26
Hazlerigg, A. W., *y.*	30/1/26
Crawford, R. A. V.	30/1/26
Beattie, J. H.	30/1/26
Cleeve, R. E. B.	30/1/26
de Winton, R. P.	30/1/26
Osmond, S. R.	30/1/26
Jones, J. L. G.	30/1/26
Streatfeild, N. R.	30/1/26
Stewart, G. W. F.	30/1/26
Lewer, L. B.	30/1/26
Brackenbury, R. H. L., *y.*	30/1/26
Shacklock, W. G.	30/1/26
Walter, E. H.	30/1/26
Pinchard, F. B.	30/1/26
Southey, S.	30/1/26
Smith, K. S., *y**	30/1/26
Hill, R. H. M.	30/1/26
Jelf, R. W.	30/1/26
Eve, R. D. E.	30/1/26
Pantin, D. E.	30/1/26
Kerr, J. M.	30/1/26
Blacker, W. D.	30/1/26
Christian, C. G. H.	30/1/26
Fair, H. C.	17/6/26
Smith, G. N. C.	17/6/26
Collins, R. A.	22/6/26

2nd Lieutenants.

Luck, G. C.	26/8/24
Brooke, B. H.	26/8/24
Robinson, J. S.	26/8/24
Burnett, M. J. B.	26/8/24
Davies, A. B.	26/8/24
Fernyhough, A. H.	26/8/24
England, P. A. V.	26/8/24
Hudson, R. E. H.	26/8/24
Fernyhough, H. E.	26/8/24
Howard-Jones, J.	26/8/24
Streatfeild, R. J.	26/8/24
Powell, P. K.	26/8/24
Lyons, R. N.	26/8/24
Cartwright, J. M. F.	26/8/24
Gittings, C. J.	26/8/24
Everett, G. E. N.	26/8/24
Strong, J. I.	26/8/24
MacRae, J. A.	26/8/24
Hill, P. L. A.	26/8/24

2nd Lieutenants—contd.

Napier, A.	26/8/24
Cowan, H. W. L.	26/8/24
Chaytor, E. J. C.	26/8/24
Weir, P. D.	26/8/24
Tapp, N. P. H.	26/8/24
Courage, C. M.	26/8/24
Carr, R. B. W.	26/8/24
Lewis, D. C. F.	26/8/24
Smith, J. L.	26/8/24
Thompson, J. W.	26/8/24
Thatcher, G. B.	26/8/24
Burton, R. S.	26/8/24
Collins, W. H.	26/8/24
Mansell, G. W.	26/8/24
Yeo, R. C.	19/9/24
Stuart, A. M.	27/1/25
McLeod, R. W.	28/1/25
Pike, W. G. H.	28/1/25
Thompson, G. S.	28/1/25
Lyall-Grant, C. H.	28/1/25
Freeth, H. S.	28/1/25
Sharpe, J. Y. B.	28/1/25
Matthews, A. L.	28/1/25
Hildebrand, G. L.	28/1/25
Dawes, E. G.	28/1/25
Faithfull, W. McC. T.	28/1/25
Batt, E. C.	28/1/25
Hendley, J.	28/1/25
Graham, W. D. McN.	28/1/25
Selby, J. M.	28/1/25
de Havilland, P. H.	28/1/25
Williams-Wynn, O. W.	28/1/25
Fell, J. H.	28/1/25
Stevenson, N. Le M.	28/1/25
Evatt, J. H. B.	28/1/25
Blaber, S. C.	28/1/25
Newell, W. L.	28/1/25
D'Arcy-McArthy, H. S.	28/1/25
Rowlandson, J. C.	28/1/25
Northcote, D. L. S.	28/1/25
Tremenheere, J. S. W.	28/1/25
Graham, F. J. F.	28/1/25
Wall, W. M. C.	28/1/25
Clarke, P. T. N.	28/1/25
Harman, C. R.	28/1/25
Battye, B. W.	28/1/25
Ferguson, R. M.	28/1/25
Tailyour, K. R. H.	28/1/25
Verrières, L.	28/1/25
Sillery, C. D.	28/1/25
Thomas, R. J. H.	3/9/25
Howard-Vyse, E. D.	3/9/25
Wilson, J. F.	3/9/25
Holt Wilson, C. G.	3/9/25
Byas, W.	3/9/25
Estcourt, E. N. K.	3/9/25
Foster, R. H. A.	3/9/25
Hulse, W. E.	3/9/25
Todhunter, J. F.	3/9/25
Findlay, C. T. L.	3/9/25
Cowie, D. G. C.	3/9/25
Buck, R. D.	3/9/25
Teacher, A. D. M.	3/9/25
Pritchard, R. C.	3/9/25
Lamb, W. F.	3/9/25
Shoolbred, W. J.	3/9/25
Cochrane, J. R.	3/9/25
Tatchell, B. H.	3/9/25
Kellett, G.	3/9/25
Farrell Palliser, H. J.	3/9/25
Ruel, W. J. G.	3/9/25
Darling, T. ff. M.	3/9/25
Jackson, G. L.	3/9/25
Cholmeley, L. N.	3/9/25
Lloyd, F. H. M.	3/9/25
Best, A. A. M.	3/9/25
Chennells, A. B. S.	3/9/25
Neilson, D. W.	3/9/25
Hall, R. C. S.	3/9/25
Dent, J. C.	3/9/25
Pope, C. D. T.	3/9/25
Symons, J. S.	3/9/25

2nd Lieutenants—contd.

Coltman, T. A. H.	3/9/25
Waring, M. H. F.	3/9/25
Lyall-Grant, D. H.	3/9/25
Johnson, P. M.	3/9/25
Meadows, G. E. M.	3/9/25
Power, E. H.	3/9/25
Haynes, J. K.	3/9/25
Longden, J.	3/9/25
Ord, J. L.	3/9/25
Battye, R. K. M.	3/9/25
Hailey, J. M.	3/9/25
Gore, F. N. W.	3/9/25
Clegg, H. H. B.	3/9/25
Hannay, R. H.	3/9/25
Brocklehurst, A. E.	3/9/25
Hutchins, H. A. P.	3/9/25
Jackson, O. R.	3/9/25
Wright, K. M.	3/9/25
O'Halloran, D. N. E.	3/9/25
Francis, C. H.	3/9/25
Hawks, G. R. L.	3/9/25
Thompson, O. S. M.	3/9/25
Twomey, L. P.	3/9/25
Gregson, G. P.	3/9/25
Rendall, J. F. S.	3/9/25
Skey, E. B.	3/9/25
Beresford, *Lord* W. M. de la P.	3/9/25
Caulfeild, A. J.	3/9/25
Tyler, J. N. D.	3/9/25
Johnson, H. H.	3/9/25
Harvey, S. S. G. C.	9/9/25
Hendley, C. G.	3/2/26
Blacker, G. P. D.	3/2/26
Duncan, K. D. I.	3/2/26
Wheeler, R. H. L.	3/2/26
Hutchinson, H. F.	3/2/26
Peddie, G.	3/2/26
Starkie, R. W. M.	3/2/26
Walker, W. J. N.	3/2/26
Faunthorpe, P. C.	3/2/26
Stuart, A. G.	3/2/26
Elliott, R. A.	3/2/26
King, W. S.	3/2/26
Ramus, P. de N.	3/2/26
Geddes, A. J. W.	3/2/26
Sinclair, J. M.	3/2/26
Golding, E.	3/2/26
Wolfe Barry, J. G.	3/2/26
Munro, R. C.	3/2/26
Betts, D. L.	3/2/26
Clarke, T. H. W.	3/2/26
Cannell, D. G.	3/2/26
Crosthwaite, P.	3/2/26
Hobbs, J. B.	3/2/26
Turner, M. B.	3/2/26
Marriott, E. H.	3/2/26
Fullerton, R. G.	3/2/26
Galloway, J. L.	3/2/26
Proudlock, J. L.	3/2/26

Adjutants.

Hall, F. W., *M.C., capt.*	22/1/23
Vallentin, C. M., *M.C., capt.*	12/3/23
Barlow, A. E., *lt.*	1/7/23
Cowan, W. A., *M.C., capt.*	17/9/23
Wood, G. C., *M.C., lt.*	15/10/23
Weir, J. G. D., *capt.*	7/11/23

Digitized by Google

Adjutants—contd.

Munro, A. J. R., *capt.* 23/12/23
Nugee, G. T., *D.S.O., M.C., r.h.a., capt.* 1/2/24
Brookes, W. H., *M.C., capt.* 4/2/24
Hayes, A. T. H., *M.C., capt.* 3/3/24
Hill, J. G., *M.B.E., M.C., lt.* 16/3/24
Oliver, C. O., *capt.* 7/4/24
Hall, S. L., *O.B.E., capt.* 11/6/24
Thompson, L. F., *M.C., capt.* 9/8/24
Chidson, M. R., *M.B.E.* [L] *capt.* 12/9/24
Harris, T. L., *capt.* 1/10/24
Middleton, A. A., *capt.* 10/10/24
Macgregor, A., *capt.* 16/10/24
Marshall C. F. K., *D.S.O., M.C., capt.* (*bt. maj.*) 17/11/24
Griffith-Williams, E. L. G., *D.S.O., M.C., capt.* 1/12/24
Pugh, C. D. O., *capt.* 19/12/24
Crowe, W. H. F., *M.C., y*, capt.* 1/1/25
Lee, D. H., *capt.* 1/1/25
Young, H. A., *capt.* 7/1/25
Dale, E. C. B., *M.C., r.h.a., capt.* 10/1/25
Johnston, M. A. B., *M.C., capt.* (*bt. maj.*) 21/1/25
Lee, S. S., *D.S.O.* [L] *capt.* 27/1/25
Stevenson, J. H. M., *M.C., capt.* 20/2/25
Awdry, R. J., *lt.* 23/2/25
Dymott, K. G., *M.C., capt.* 26/2/25
Parkes, N. C., *y., capt.* 2/3/25
Latham, E., *M.C., capt.* 20/3/25
Grehan, S. A. J., *O.B.E., M.C., capt.* 4/4/25
Jackson, E. H. P., *r.h.a., capt.* 20/4/25
Perceval, R. R. M., *M.C., capt.* 23/4/25
Mostyn, J. C. M., *M.C., capt.* 25/4/25
Stansfield, E. J., *capt.* 29/4/25
Fiaken, S. F., *M.C., capt.* 9/5/25
Price, R. G., *capt.* 13/5/25
Pownall, F. H. S., *M.C., capt.* 26/5/25
Reynolds, R. C., *M.C., capt.* 1/6/25
Borthwick, H. G. E., *lt.* 20/6/25
Fooks, H. E., *O.B.E., capt.* 31/8/25
Trappes-Lomax, B. C., *M.C., capt.* 14/8/25
MacIlwaine, A. H., *D.S.O., M.C., capt.* 25/9/25
Little, A. G., *capt.* 1/10/25
Radcliffe, C. G., *M.C., capt.* 6/10/25
Trundle, A. L., *lt.* 6/10/25
Earle, E. G., *D.S.O.* [*I*] *capt.* 18/10/25
Roupell, F. L. L. F., *M.C., capt.* 20/10/25
Fellowes, R. W. L., *M.C., capt., t.* 28/10/25
Cottrell, A. F. B., *D.S.O., capt.* 30/10/25
Latham, H. B., *g., r.h.a., capt.* 8/11/25
Mason MacFarlane, F. N., *M.C., p.s.c.* [L] *capt.* 30/11/25
Sprague, F. B. B., *M.C., capt.* 5/12/25
Wauchope, C. E., *M.C., capt.* 9/12/25
Russell, A. C., *M.C., r.h.a., capt.* 22/12/25
Thom, G. M., *M.C., lt.* 1/1/26
Hopkins, G. F. T., *M.C., capt.* 23/1/26
Pollock, A. J. C., *O.B.E., capt.* 6/2/26
Richards, H. McA., *M.C., capt.* 17/2/26
Rusher, A. E., *M.C., capt.* 5,3/26

Adjutants—contd.

Weigall, E. T., *capt.* 14/3/26
Rowett, R. B., *M.C., o., capt.* 19/2/26
Milne-Thomson, M. M., *capt.* 8/3/26
Straker, H. G., *capt.* [L] 31/3/26
Bowkett, T. H., *M.C., lt.* 1/4/26
Burlton, H. L. G., *M.C., capt.* 1/4/26
Smith, G. L. S., *O.B.E., M.C.* [*I*] *capt.* 8/4/26
Campbell, J. O., *D.S.O., M.C., capt.* 14/4/26
Howard, E. S. G., *M.C., capt.* 1/5/26
Dyer, W. W., *lt.* 25/5/26
Scott-Watson, W., *M.C., capt.* 30/5/26

DISTRICT OFFICERS.

§Serving under conditions prior to Royal Warrant 22 Nov. 1921.

Majors.

§Stevens, E. J., *O.B.E.* 27/1/22
§*Everton, W. T. A.*, M.C. (*Inspn. Dept.*) 19/2/22
§Broadhurst, O. 19/2/22
§*Lyle, J.* (*Design Dept.*) 2/4/22
§*Bolton, F.*, M.B.E., *m.a.* 9/4/23
§Cockaday, W. G. C., *M.C.* 9/4/23
§Kershaw, C. H. 9/4/23
§Slade, R. 18/8/23
§*Harris, C.*, M.C., D.C.M. (*Sch. of Arty.*) 31/10/23
§Syrett, F. G. 4/10/24
§Walker, T. H., *M.C.* 6/11/24
§Owen, E. 28/1/25

Captains.

Bell, W. J. 29/2/20
Warton, H. C. (*War Office*) 6/12/20
§Fulcher, G. E. T. 7/12/20
§Tompkins, J. W., *M.C.* 16/12/20
bt.-maj. 16/12/20
§Easton, W. T. J. 28/3/21
§Wales, A. H., *O.B.E., M.C.* 2/4/22
§Webb, C. G. F., *M.C.* 2/4/22
Ahl, F., *g.* 1/10/22
Underwood, H. 1/10/22
McCartney, L. J. 22/10/22
Temple, F. W., *M.C.* 15/11/22
Howe, C. A. 5/12/22
Coleman, J. T. 5/12/22
Stallan, H. A., *M.B.E.* 7/2/23
Fraser, A. A. 6/3/23
Allen, F. J. 24/4/23
Hesketh, A. J. 30/6/23
Coombes, G. (*Inspn. Dept.*) 16/7/23
Ramsay, J., *M.C.* 3/9/23
Parsons, W., u.c. 31/7/23
Gainher, P. W. N. 4/8/24
Saxby, W., *M.C.* 25/8/25
Ball, W. J., M.B.E. (*Exptl. Estabt.*) 17/7/25

Lieutenants.

Lee, H. 22/9/18
Cooper, J. N. 21/11/18
Merrells, G. E. 26/11/18
Chester, J. A. 26/11/18
Old, J. 26/11/18
Young, F. G., M.B.E. 26/11/18
Blount, W. J. 26/11/18
Spencer, C. N. 26/11/18
Ambrose, M. 26/11/18
Attoe, T. G. 26/11/18
Hurst, R. 26/11/18

Lieutenants—contd.

Finucane, F. C. 26/11/18
Bartrip, E. A., *s.* 26/11/18
Taggart, P. (*Inspn. Dept.*) 26/11/18
Rees, F. T., *D.C.M.* 26/11/18
Hirst, H. W. 6/12/20
Ford, W. T. 19/3/21
Wark, H., *M.B.E.* 28/3/21
Broadhurst, G. S. (*Empld. Union Govt. of S. Afr.*) 1/7/21
Rawlins, B. 10/10/23
Haycroft, T. W. M. 27/10/23
Chapman, E. W. (*Inspn. Dept.*) 27/10/23
Hague, E. 5/3/24
O'Brien, G. P. 24/9/24
Sellers, G. 6/11/24
Glaysher, J. M. 20/11/24
Wager, E. B., *M.B.E.* 28/1/25
Jones, A. J. 28/1/25
Parkinson, A. 28/1/25
Martin, A. J. 28/1/25
Baskett, F. W. 28/1/25
Lane, R. L. 28/1/25

Quarter-Masters.

Fulcher, G. A., *O.B.E.* 1/4/01
lt.-col. 3/6/19
Williams, E. E. 11/9/12
capt. 1/7/17
Joy, H. A., *O.B.E.* (*War Office*) 30/12/14
capt. 30/12/17
Adams, C. E. 12/1/15
capt. 7/1/19
Hesketh, W. H., *M.B.E.* 11/2/15
capt. 11/2/18
Sheppard, H. W. 25/7/15
capt. 25/7/23
Merriman, J. W. (*War Office*) 6/10/15
20/2/24
capt. 19/7/24
Swinerd, H. J., *M.B.E.* 23/11/16
capt. 23/11/24
Mahon, A. H. 15/12/16
capt. 15/12/24
Baillie, R., *M.B.E.* 21/7/17
capt. 21/7/25
Poffley, B. H. 16/11/17
capt. 16/11/25
Coombes, W. J., *M.B.E., lt.* (*War Office*) 5/11/18
Jones, R., *M.C., lt.* (*Sch. of Arty.*) 24/1/19
James, C. H., *lt., a.c.* 26/2/19
Goble, W. R., *M.B.E., lt.* 27/5/21
Dixon, A. F., *lt.* (*Chem. Warfare Exptl. Stn.*) 2/12/23
Hunter, R., *lt.* 12/5/24
Skilton, S. J., *lt.* 12/10/24
Steele, J. W., *lt.* 14/8/25
Sharpe, E. E., *lt.* 7/11/25
Mann, W. E., *lt.* 22/11/25

Director of Music.

Stretton, E. C., *M.V.O.* 22/2/17
capt. 22/2/25

Digitized by Google

Riding Establishment, Royal Artillery, Woolwich.

Captain.

Boylan, E. T. A. G., *D.S.O.*, *M.C.*, R.H.A.

Lieutenants.

Kindersley, N. H., R.H.A.

Longfield, R. J., R.H.A.

DEPÔT, ROYAL ARTILLERY, WOOLWICH.

Headquarters.

Commandant.
The Colonel Commandant, Woolwich Garrison.

Lieutenant.
James, G. J., *M.M.*

Adjutant.
Marshall, C. F. K., *D.S.O.*, *M.C.*, *capt.* (*bt. maj.*).

1st Training Brigade.

Lt.-Colonel.
Skinner, E. J., *D.S.O.*, R.H.A.

Adjutant.
Pownall, F. H. S., *M.C.*, *capt.*

District Officer.
Lane, R. L., *lt.*

Quarter-Master.
Sheppard, H. W., *capt.*

2nd Training Brigade.

Lt.-Colonel.
Poston, W. J. L., *D.S.O.*

Adjutant.
Reynolds, R. C., *M.C.*, *capt.*

District Officer.

Quarter-Master.
Goble, W. R., *lt.*

Depôt Brigade.

Lt.-Colonel.
Lyon, C. A., *D.S.O.*

Adjutant.
Olliver, C. O., *capt.*

District Officers.
Walker, T. H., *M.C.*, *maj.*
Howe, C. A., *capt.*
Blount, W. J., *lt.*

Quarter-Master.
Heaketh, W. H., *M.B.E.*, *capt.*

Majors.
d'Apice, J. E. F., *D.S.O.* (*bt. lt.-col.*) *g.*
Scarlett, *Hon.* H. R., *D.S.O.* (*bt. lt.-col.*)
Reid, W. R., *D.S.O.*, (*S.C.*) (*bt. lt.-col.*)
Carlyon, T., *D.S.O.*
Rothwell, R. S., *D.S.O.*
Milford, K. E., *D.S.O.*
Pease-Watkin, E. H. P., *D.S.O.*, R.H.A.
Gillum, W. W., *D.S.O.* [*l*].
Knight, J. H., *D.S.O.*
Crewdson, W. T. O.
Wanklyn, F. A., *M.C.*

Captains.
Campbell, G. F., *D.S.O.*
Eberli, F. H.
Mansfield, G. E., *M.C.*
Lloyd, C. H., *M.C.*, R.H.A.
Skinner, R. O.
Glynn, R. T. W., *M.C.*
Peters R. B.
Evans, M. P., *M.C.*
Cory, H. C., *M.C.*
Kirkman, S. C., *M.C.*
Russell, P. H. W., *y.*
Austin, A. W., *M.C.*, *M.M.* (*attd.*)

Lieutenants.
Sanger, J. A.
Chilton, M. S.
Campbell, J. C., *M.C.*
Tribe, R. L.
Mortimer, H. J., *M.C.*
Merton, H. H.
Hutchison, C. T., *M.C.*
Tyler, E. M., *M.C.*, R.H.A.
Revell-Smith, W. R., *M.C.*, R.H.A.
Sinclair, J. A., R.H.A.
Rawlins, S. B., *M.C.*
Scott, W. K.
Symonds, E. N. C., *M.B.E.*, *M.C.*
Baines, M. F. T.
Digges, H. G. G.
Faviell, J. V.
Gummer, H. L. (*attd.*)
Lowe, R. F. M.
Valzey, J. T. de H.

Lieutenants—contd
Nightingale, R. D., *M.C.*
Maconochie, H. A.
Friedberger, J. C.
MacLeod, N.
Haslewood, W. G.
Jones, G. H.
Wynter, D. E. H.
Thicknesse, H. J. A.
Matthew, A. G.
Woodward, L. H. de C. *M.C.*
Roantree, F. F. D., *y.* [*l*]
Bolton, L.
Higgs, W. H.
Brodie, E. F. S.
Christopher, J. R. C.
Shoosmith, S. N.
Leggatt, W. M
Drake-Brockman, R. F. H.
Robertson, F. E.
Spedding, J. E.
Saunders, M. D. S.
Burton, C. E. C.

HONG KONG-SINGAPORE BRIGADE, ROYAL ARTILLERY.

Subadar Major.		*Subadars.*		*Jemadars.*	
Piran Ditta, *D.C.M.*	11/12/25	Mangal Singh	12/1/22	*Jewa Singh*	26/10/24
		Lal Khan	15/4/23	Ghulam Mehdi	10/5/24
		Piran Ditta, *D.C.M.*	10/5/24	Harnam Singh	1/6/24
		Shah Muhd	11/12/25	Jiwand Singh	31/7/25
		Chajja Singh, *D.C.M.*	15/4/26	Abdul Ghani, *M.M.*	31/7/25
		Sultan Muhd, *D.C.M.*	16/4/26	Painda Khan	11/12/25
				Kutab Din	16/4/26

Digitized by Google

MILITIA.

The Antrim.

Hon. Colonel.

Shaftesbury, Rt. Hon. the Earl of, K.P., G.C.V.O., C.B.E. (*Hon. Brig.-Gen. ret.*) *t.a.* 7/6/13

Major.

Hill, F. G., *O.B.E.* 5/8/14

Captains.

Cowan, F. E. P. 14/5/07

⚔*Barras, H. W.*, M.B.E. 8/8/16

⚔Heslet, C. O., *D.S.O.* 8/8/16

Gilliland, W. H. 8/8/16

⚔*Crawford-Clarke, R. W. B.*, M.C. 3/11/17

⚔Rogers, C. V. 3/11/17

Lieutenant.

2nd Lieutenants.

Instructor of Artillery.

Adjutant.

Supplementary Officers, late Royal Field Artillery.

Majors.

⚔Sherlock, E., *M.C.* 16/11/15

⚔Robson, J. S. 16/11/15

Captains.

⚔Hallowes, B. H. C. 12/6/05

⚔Adcock, G. H. J. 30/10/14

⚔Dyson, W. G., *M.C.* 3/11/17

Lieutenant.

⚔Wotherspoon, A., *o., o.d.* 1/7/17

Supplementary Officers, late Royal Garrison Artillery.

Majors.

⚔Brooke-Hitching, P. M. 30/10/14
bt. lt.-col. 1/1/19

⚔Fenner, H. H. (*Hon. Lt. in Army*) 1/5/17

Captains.

⚔Gonne, V. C. M. 3/11/17

⚔O'Farrell, G. H. M. 3/11/17

⚔O'Brie T. E. S. 3/11/17

Captains—contd.

⚔Mills, V. H. 3/11/17

⚔Somerscales, F. J., *M.C.* 3/11/17
9/8/19

Digitized by Google

HONOURABLE ARTILLERY COMPANY.

TERRITORIAL ARMY.

"South Africa, 1900-02."

The Great War—8 *Infantry Battalions and 7 Batteries of Artillery.*—"Ypres, 1915, '17," "Somme, 1916, '18," "Ancre Heights," "Ancre, 1916," "Arras, 1917, '18," "Scarpe, 1917, '18," "Arleux," "Bullecourt," "Pilckem," "Polygon Wood," "Broodseinde," "Poelcappelle," "Passchendaele," "Amiens," "Albert 1918," "Bapaume, 1918," "Drocourt-Quéant," "Hindenburg Line," "Épéhy," "St. Quentin Canal," "Cambrai, 1918," "Selle," "Sambre," "France and Flanders, 1914-18." "Piave," "Vittorio Veneto," "Italy, 1917-18." "Rafah," "Egypt, 1915-17," "Gaza," "El Mughar," "Jerusalem," "Jordan," "Megiddo," "Sharon," "Damascus," "Palestine, 1917-18." "Aden."

Captain-General and Colonel.

THE KING.

Colonel Commandant.

⚔Denbigh and Desmond, *The Earl of, C.V.O., T.D.* (*Col. Terr. Army*) *A.D.C., t.a.* ... 4/3/93

Adjutant.

⚔Larcom, *Sir* Thomas P., *Bt., D.S.O.*, Maj. R.H.A. 21/12/23

Quarter-Master.

⚔Robinson, R. A., *capt.* 20/12/14

HONOURABLE ARTILLERY CO.

Artillery.

"A" and "B" BATTERIES *forming part of* 11*th* (*Honourable Artillery Company and City of London Yeomanry*) *Brigade R.H.A.* (*See page* 281.)

Armoury House, Finsbury, E.C.

Record Office:
Woolwich Dockyard, S.E. 18.

Majors.

A	⚔Forrester, P., *M.C., t.a.*	26/4/18
B	⚔Rushbrooke, C. J.	23/12/22

Captains.

A	⚔Broome, C. B.	†10/2/22
B	⚔Cutbill, W. G. O.	23/12/22

Lieutenants.

B	⚔Hill, J.	9/5/23
B	⚔Bishop, H. G. S.	26/3/25
A	⚔Payne, F. E.	15/12/25
A	⚔Mills, A., *M.C.*	16/12/25
B	Browne, R. B.	25/4/26

2nd Lieutenant.

A	Marler, L. S.	25/10/24

HONOURABLE ARTILLERY CO.

Infantry Battalion.

Armoury House, Finsbury, E.C. 2.

Record Office:

80, *Pall Mall, S.W.*1.

Lt.-Colonel.

⚔Ward, A. L., *D.S.O., T.D.*, m.p., *t.a.* 23/7/16

Major.

⚔Douglas, M. G., *D.S.O., O.B.E., M.C., T.D.* 1/11/16
bt. lt.-col. 24/1/23

Captains.

⚔Stone, W. A., *M.C.*	1/11/16
⚔Sturgis, C. O.	17/5/22
⚔Knight, A. F.	17/3/23
⚔O'Brien, H. W., *M.C.*	24/3/23
⚔McGowan, C. R.	15/4/25

Lieutenants.

⚔Sandle, S. B., *M.C., D.C.M.*	1/7/17
⚔Pryke, H. F. S.	1/5/18
⚔D'Haine, *R. L.*, M.C.	7/6/18
⚔Kent, H. F., *M.C.*	12/7/23
⚔Newland, A. M., *M.C.*	12/7/23
⚔Farrar, W. B., *M.C.*	12/2/25
⚔Stoneham, G. T.	16/1/26

2nd Lieutenants:

Welch, C. D. G., a.m.	13/2/25
Worssam, G. E.	19/3/25
O'Brien, T.	29/4/25
West, R. E.	25/5/25
Williams, F. C.	29/5/25

Adjutant.

⚔Larcom, *Sir* Thomas P., *Bt., D.S.O.*, Maj. R.H.A. 21/12/23

Quarter-Master.

⚔Robinson, R. A., *capt.* 20/12/14

Cadet Unit Affiliated.

Imperial Cadet Yeomanry.
[Uniform—*Scarlet* Facings—Blue.]

Digitized by Google

ROYAL ARTILLERY.

TERRITORIAL ARMY.

Dates shown prior to 1 April, 1908 are those of the Officers' corresponding rank in a late unit of the Volunteer Force.

Record Office, R.A. ... ... *Woolwich Dockyard, S.E.*18.

§ Order of Precedence of the Several Counties (except for Heavy).

1. Northumberland.
2. Hampshire.
3. Devonshire.
4. Sussex.
5. Edinburgh (City).
6. Midlothian.
7. Norfolk.
8. Banff.
9. Kent.
10. Forfarshire.
11. Essex.
12. Lancashire.
13. Renfrewshire.
14. Dorsetshire.
15. Fifeshire.
16. Glamorgan.
17. Yorkshire (E. Rid.).
18. Ayrshire.
19. Argyll.
20. Gloucestershire.
21. Yorkshire (N. Rid.).
22. Cheshire.
23. Lincolnchire.
24. Kirkcudbright.
25. Inverness-shire.
26. Cumberland.
27. Durham.
28. Cromarty.
29. Ross-shire.
30. Nairn.
31. Shropshire.
32. Yorkshire (W. Rid.).
33. Somersetshire.
34. Suffolk.
35. Monmouthshire.
36. Staffordshire.
37. Carnarvon.
38. Bute.
39. City of London. / County of London.
40. Worcester.
41. Warwick.
42. Cardigan.
43. City of Aberdeen.
44. City of Dundee.
45. City of Glasgow.
46. Derbyshire.
47. Hertfordshire.
48. Northamptonshire.
49. Wiltshire.
50. Berkshire.
51. Leicestershire.
52. Nottinghamshire.

ROYAL HORSE ARTILLERY.

11th (Honourable Artillery Company and City of London Yeomanry) Brigade.

The officers of the H.A.C. batteries of this brigade are shown on page 280.)

H.Q. and No. 1 City of London Yeo.) Batt. 39, Finsbury Square, E.C.

Hon. Colonel.

⚔*Lauderdale*, The Earl of, *O.B.E.* (*Lt.-Col. in Army*) (*Gent.-at-Arms*) (*King's Body Guard for Scotland*) 23/7/05

In Command.

⚔Lawrence, *Hon.* C. T., *D.S.O.*, Maj. R.A. (**Lt.-Col.*) 4/5/21

Major.

1 ⚔Robins, T. E., *D.S.O.* 1/8/25 (1/6/16)

Captain.

1 Goldsworthy, E. W., *T.D.* 3/9/24

Lieutenant.

1 Gibbs, C. J. 24/1/26

2nd Lieutenant.

1 Stedall, H. S. O. P. 9/3/25
H.Q. Stedall, M. B. P. 20/3/26
Edwardes, *Hon.* H. O. 22/6/26

Adjutant.

⚔Huttenbach, N. H., *D.S.O.*, *M.C.*, Capt. R.H.A. 1/10/24

FIELD BRIGADES.

51st (Westmorland and Cumberland).

H.Q., 204th (Cumb.) Batt. (How.), Workington; 369th (West. Yeo.) and 370th (Cumb. Yeo.) Batts., Artillery Drill Hall, Carlisle; 203rd (Cumb.) Batt., Whitehaven.

Hon. Colonel.

Lonsdale, The Earl of, G.C.V.O., T.D., *t.a.* 20/12/84

Lt.-Colonel.

⚔Burnyeat, R. W., *D.S.O.*, *T.D.*, *t.a.* 1/3/23

Majors.

369 ⚔Highet, W. T., *M.C.*, *T.D.* 1/6/16
203 ⚔Smith, R. A. 1/3/23
370 ⚔Holmes, A. L. 1/9/24
204 ⚔Oglethorpe, J. A. 13/5/25

Captains.

Lieutenants.

⚔*Brett*, *W. J.* (*Lt. Res. of Off.*) *a.m.* 1/1/20
369 ⚔Strong, J. R. 23/3/25
204 Smith, H. 19/6/25
204 Smith, E. 19/6/25
204 Lawson, T. M. 19/6/25
204 ⚔Fletcher, T. 19/9/25

2nd Lieutenants.

370 Carr, R. A. 30/5/24
203 Helder, G. A. L. 24/7/24
203 Pattinson, J. D. 31/12/24
369 Douglas, J. S. 1/3/25
369 Burton, R. O. 1/3/25
369 Strong, T 23/3/25
370 Beaty, G. L. 6/4/25
370 Lightfoot, A. R. 6/4/25
370 Halton, D. C. 6/4/25
203 Watson, F. 8/6/25

Adjutant.

⚔Woodward, D. S. H., Capt. R.A. 12/4/26

§ The order of precedence shown is that in force prior to the present reorganization. Any changes consequential on the reorganization, together with the order of precedence of Brigades, will be shown in due course.

Digitized by Google

FIELD BRIGADES—*contd.*

52nd (Manchester).

H.Q., 205th (E. Lancs.), 206th (E. Lancs.), 207th (E. Lancs.) Batts., and 208th (E. Lancs.) Batt. (How.), Hyde Road, Manchester.

Hon. Colonel.
⚔*Sowler, H.*, T.D., *t.a.* 9/9/20

Lt.-Colonel.
⚔Jackson, F. J. G., *M.C.*, *t.a.* 17/2/24

Majors.
206 ⚔Morgan, C. F., *M.C.* 7/3/23
207 Cundiff, F. W. 17/2/24
208 Hill, R. 6/5/25
205 ⚔Peirce, P. C., *M.C.* †10/3/26

Captains.
208 ⚔Turner, E. T. 7/3/23
205 Edwards, R. T., *A.F.C.* 17/2/24
206 Laing, H. 12/3/24
207 Fielding, J. N. 21/7/25

Lieutenants.
205 Hays, W. 1/6/21
206 Jellicoe, H. V. 26/5/23
208 Ross, B. G. 2/6/24
206 Hill, K. A. 1/8/25
206 Smith, E. J. 8/2/26
205 ⚔Whetmore, E. C. 6/6/26

2nd Lieutenants.
207 Wild, B. N. 28/4/25
Ling, H. B. 7/8/25
Ambery, R. 17/11/25
Gresley, R. 19/11/25
Goode, C. F. R. 23/2/26
Christie, D. J. 17/3/26

Adjutant.
⚔Kane, R. E., *M.C.*, Capt. R.A. 25/4/24

53rd (Bolton).

H.Q., 209th (E. Lancs.), 210th (E. Lancs.), 211th (E. Lancs.) Batts., and 212th (E. Lancs.) Batt. (How.), Drill Hall, Silverwell Street, Bolton.

Hon. Colonel.
⚔*Walker, C. E.*, D.S.O., T.D., *t.a.* 18/8/20

Lt.-Colonel.
⚔Brown, D., *D.S.O.*, *t.a.* 1/4/25

Majors.
211 ⚔Brown, C. R. 28/8/18
212 ⚔Knowles, F., *M.C.* 18/5/20
bt. lt.-col. 9/1/26
210 ⚔Scowcroft, H. D. 29/10/20

53rd (Bolton)—*contd.*

Captains.
210 ⚔Mayers, O., *M.C.* 16/7/21
209 ⚔Bennett, G. 13/6/23
212 Scowcroft, C. J. 28/1/25
11/8/23
211 ⚔Wilson, G. E. 8/8/25

Lieutenants.
209 Townson, J. B. 25/2/23
210 Hardman, J. H. 25/11/24
212 Dobson, B. A. P. 20/12/24

2nd Lieutenants.
211 Winkup, J. A. 1/9/24
210 Holden, H. P. 13/2/25
209 Slater, E. 14/5/25
Roberts, C. W. 2/7/25
Wood, N. H. 14/8/25
Williams, W., *M.M.* 10/4/26
Wingfield, A. J. 22/4/26
Greenhaigh, R. W. 26/5/26

Adjutant.
⚔Carson, T., *M.C.*, *y.*, Lt. (*temp. Capt. T.A.* 11/10/25) 11/10/25

Cadet Unit Affiliated.
1st C. Bn. Bolton Boys' Brigade.

54th (Wessex).

H.Q. 213th (Hampshire) and 214th (Hampshire) Batts. St. Paul's Road, Portsmouth; 215th (Hampshire) Batt. Walpole Road, Gosport; 216th (Hampshire) Batt., Albert Road, Cosham.

Hon. Colonel.
Dupree, Sir *William T.*, Bt., V.D., *t.a.* 18/4/15

Lt.-Colonel.
⚔House P. J., *T.D.*, *t.a.* 19/1/21
bt. col. 19/1/25

Majors.
215 ⚔House, M. H. N. *D.S.O.*, *T.D.*, *t.a.* 1/6/16
213 ⚔James, H. 1/6/16
214 ⚔Linington, G. F. 19/2/21
216 ⚔White, L. 21/9/24

Captains.
213 ⚔Barnes, S. (*Lt. Res. of Off.*) 17/8/23
214 ⚔Hunt, C. A., *M.C.* 28/8/25
213 Plummer, A. A. 11/12/25
216 Willis, R. H. 20/3/26
22/11/24

Lieutenants.
213 Ward, H. W. 12/7/24
215 Mathews, F. L. 22/6/25
215 Butland, F. T. 27/7/25
214 Leggett, G. I. 3/12/25

2nd Lieutenants.
216 Kinson, G. W. 24/5/23
216 Gillson, M. D. 13/3/25

54th (Wessex)—*contd.*

2nd Lieutenants—contd.
216 Connolly, D. C. 23/10/25
Douglass, F. G. 5/1/26
Christian, F. J. 23/2/26
Brooman, A. J. 26/5/26
Brown, C. P. R. 16/6/26

Adjutant.
⚔Raikes, R. C. M., *O.B.E.*, Capt. R.A. 1/8/25

55th (Wessex).

H.Q., Drill Hall, Ryde, Isle of Wight; 217th (Hampshire) Batt., Drill Hall, Freshwater; 218th (Hampshire) Batt., Drill Hall, Bournemouth; 219th (Hampshire) Batt. (How.), Drill Hall, Ventnor; 220th (Wilts) Batt., Drill Hall, Swindon.

Hon. Colonel.
⚔*Bidwell, E. P.*, T. D. 13/2/26

Lt.-Colonel.
⚔Carrell, F. B. H., *t.a.* 1/1/26

Majors.
219 Raeburn, W. R. 23/7/2[illegible]
217 ⚔Jennings, A. L. N. 25/11/2[illegible]
220 Roberts, T. R. G. (*Capt. Res of Off.*) *t.a.* 27/9/2[illegible]

Captains.
217 ⚔Seely, H. J. A. 5/4/2[illegible]
219 ⚔Johnston, W. D. 9/10/2[illegible]
218 ⚔Highman, N. R. P. 14/2/[illegible]
220 ⚔Wheeler, W. H. 1/10/2[illegible]
218 ⚔Williamson, F. 20/2/[illegible]
(*Capt. Res. of Off.*) 4/8/[illegible]

Lieutenants.
219 ⚔*Ford, R. A., a.m.* 1/2/[illegible]
218 Steel, L. A. 8/4/[illegible]
217 ⚔Lambert-Manuel, C. 9/4/[illegible]
219 *Swain, F. R. D., a.m.* 5/4/[illegible]
219 Savage, R. F. 25/7/[illegible]
217 Buisseret, L. V. J. 4/9/[illegible]
220 ⚔Formby, E. L. 17/10/[illegible]
218 James, H. F. 1/6/[illegible]

2nd Lieutenants.
220 ⚔Lee, F. C. 1/7/[illegible]
218 Lee, L. M. 20/7/[illegible]
218 Lancaster, W. L. 20/7/[illegible]
218 Bolus, A. J. 12/1/[illegible]

Adjutant.
⚔Browning, S. C., Lt. R.[illegible] (*temp. Capt. T.A.* 1/12/28) 1/12/[illegible]

Cadet Units Affiliated.
1st (Ryde) C. Co., 55th (Wessex) Fd. Brig. R.A.
2nd (Ryde) C. Batt., 55th (Wessex) Fd. Brig. R.A.

Digitized by Google

FIELD BRIGADES—*contd.*

56th (Wessex).

H.Q. and 221st (Devon) Batt., Drill Hall, Barrack Lane, Exeter; 222nd (Devon) Batt. (How.), Drill Hall, Paignton; 223rd (Devon) Batt., Drill Hall, Crelake, Tavistock; 224th (Dorset) Batt., R.H.A. Barracks, Dorchester.

Hon. Colonel.

Lt.-Colonel.

⚔Naper, L. A. D., *D.S.O.*, (*Lt.-Col. Res. of Off.*) *t.a.* 24/3/26

Majors.

223 ⚔Brown, K. A., *D.S.O.* 19/9/16
224 Duke, A. B. C., *T. D.*, *t.a.* 16/2/20

bt. lt.-col. 31/12/24

221 ⚔Symes, A. L. 16/2/20
222 ⚔Wayoott, A. 28/7/23

Captains.

222 ⚔Foot, F. A. †1/6/25
221 ⚔Gray, W. J. (*Lt. Res. of Off.*) 4/9/25
223 Perry, W. C. †1/1/26

Lieutenants.

H.Q. ⚔Clarke, F., *M.B.E.* 31/7/20
224 Garrard, N. A. 21/9/22
222 ⚔Kindersley, B. J. F. C. 1/7/24
224 Measures, R. J. 11/7/24
221 Jackson, G. W. A. 22/2/25
223 Young, W. G. 5/3/25
222 ⚔Beall, S. N. 30/6/25

2nd Lieutenants.

223 Brown, D. F. 18/5/24
222 Medlen, T. J. 28/5/24
224 Jackson, J. S. 30/10/24
221 Rew, H. 6/12/24

Adjutant.

⚔Sanders, G. A. P., Lt. R.A. (*temp. Capt. T.A.* 15/12/25) 15/12/25

57th (Home Counties).

H.Q., 225th (Suss.) and 226th (Suss.) Batts., Drill Hall Church Street, Brighton; 227th (Suss.) Batt., Marmion Road, Hove; 228th (Suss.) Batt. (How.), Ivy Arch Lane, Worthing.

Hon. Colonel.

⚔*Cusack-Smith*, Sir *T. Berry*, Bt., K.C.M.G., *t.a.* 20/5/17

Lt.-Colonel.

⚔Baines, J. H., *M.C.*, *t.a.* 1/11/24

Majors.

226 ⚔Colman, L. M. 3/2/21
228 ⚔Rodocanachi, J. E. 16/3/23
227 ⚔Hill, P. E. 24/3/23
225 ⚔Eastwood, F. 1/11/24

57th (Home Counties)—*contd.*

Captains.

226 ⚔Barker, J. W. 1/3/18
227 ⚔Somers-Clarke, E. H. 30/9/22
225 Champion, S. G. 1/11/24
228 Knight, W. K. 10/12/24

Lieutenants.

227 Arnold, R. H. 2/12/22
H.Q. ⚔Willis, E. I. (*Lt. Res. of Off.*) 1/3/24
225 Scott, W. G. B. 22/2/25
226 Sears, B. L. 18/4/25
227 Cox, V. E. H. 26/9/25
226 Wilkes, C. D. 1/10/25
226 Blaker, *Sir* Reginald, *Bt.* 11/12/25
228 Gardner, G. G. 25/3/26

2nd Lieutenants.

226 White, A. F. J. 4/3/25
225 Cusack-Smith, W. R. D. J. 7/5/26
225 Richards, D. N. 8/7/25
225 Dalling, E. J. 10/5/26

Adjutant.

⚔Tidmarsh, G. D., *M.C.*, Capt. R.A. 22/1/26

Cadet Unit Affiliated.
1st C. Bn., 57th Home Counties Fd. Brig. R.A.

58th (Home Counties).

H.Q. and 229th (Suss.) Batt., Drill Hall, The Goffs, Eastbourne; 230th (Suss.) Batt., Hatherly Road, St. Leonards; 231st (Suss.) Batt., Downs, Bexhill; 232nd (Suss.) Batt. (How.), Drill Hall, Hailsham.

Hon. Colonel.

Roberts, *A. C.*, T.D., *t.a.* 12/5/21

Lt.-Colonel.

⚔Thackeray, C. B., *D.S.O.* (*Lt.-Col. Res. of Off.*) *t.a.* 4/7/23

Majors.

229 ⚔Stevens, L. C., *O.B.E.*, *T.D.* 1/3/20
230 ⚔Dyer, W. H. 8/11/25

Captains.

231 ⚔Goodsell, T. J., *M.C.* †1/3/22
232 ⚔Green, J. R. 21/3/23
231 ⚔Newgass, H. R. 4/6/24
230 ⚔Hocking, C. H. 29/8/25
229 Liddell, L. A. 14/9/25

Lieutenants.

230 Dyer, K. 1/5/23
229 Orley, M. H. 11/12/23
231 ⚔Lyte, H. F. N. 26/3/25
231 Spincer, A. C. 24/5/25
232 Spincer, C. R. 26/2/26

58th (Home Counties)—*contd.*

2nd Lieutenants.

232 James, A. S. 21/3/24
229 Thatcher, T. H. B. 27/6/24
232 Senior, C. N. 11/3/25
229 Parsons, R. H. 27/3/25
230 Dyer, H. B. 10/4/26
229 Lacoste, G. A. C. 2/6/26

Adjutant.

⚔Harvey, H. le F. F., *M.C.*, Capt. R.A. 9/11/25

Cadet Units Affiliated.
St. Leonard's Collegiate School C. Co.
Imperial Service C. Corps, Eastbourne.
Roborough School (Eastbourne) C. Corps.

59th (Home Counties) (Cinque Ports).

H.Q. and 233rd (Kent) Batt., Drill Hall, Liverpool Street, Dover 234th (Kent) Batt. (How.), Shallon Street, Folkestone; 235th (Kent) Batt., Victoria Road, Margate; 236th (Kent) Batt., Grove Terrace, Deal.

Hon. Colonel.

⚔*Hayward*, *F. G.*, T.D. 22/9/23

Lt.-Colonel.

⚔Turner, B. G., *t.a.* 25/9/23

Majors.

234 ⚔Bell, C. (*Capt. Res. of Off.*) 30/3/21
233 ⚔Tapp, A. G., *M.C.* 2/7/21
236 ⚔Stebbings, J. M., *M.C.* 9/2/24
233 ⚔Bushell, L. B. 13/5/26

Captains.

236 ⚔Donald, W., *M.C.* (*Capt. Res. of Off.*) 9/2/24
235 ⚔Sadler, N. V., *D.C.M.* 16/7/24

Lieutenants.

235 ⚔Brown, R. H. 24/9/22
235 Read, A. E. T. 26/5/23
236 Clarke, J. B. 9/11/23
233 ⚔Cornall, W. A. W. 22/12/23
234 Hobbs, L. A. 27/4/24
233 Hope, K. 5/3/25
235 ⚔Knight, W. E. 11/5/25
236 ⚔Sharp, V. A. L. 12/5/25

2nd Lieutenants.

234 Counsell, J. W. 6/10/24
236 Ransom, A. A. 20/11/24
234 ⚔Gifford, C. A. 31/1/25
233 Edelsten, J. 13/3/26

Adjutant.

⚔Hickey, J., *M.C.*, Capt. R.A. 3/10/23

Cadet Unit Affiliated.
1st Vol. Bn. The East Kent R. C. Corps.

Digitized by Google

FIELD BRIGADES—*contd*.

60th (North Midland).

H.Q., and 240th (Notts) Batt., Derby Road, Nottingham; 237th (Linc.) Batt. (How.), Old Barracks, Lincoln; 238th (Linc.) Batt., Augustus Street, Grimsby; 239th (Leic.) Batt., 19, Magazine Street, Leicester.

Hon. Colonel.

⚔*Laycock*, Sir *Joseph F.*, K.C.M.G., D.S.O., T.D. (*Hon. Brig. Gen. ret. T.A.*) (*Hon. Capt. in Army*) 22/11/22

Lt.-Colonel.

⚔Noel, H. E., *D.S.O.*, *T.D.*, *t.a.* 15/4/24

Majors.

240 ⚔Farr, S., *M.C.*, *t.a.* 20/4/21
239 ⚔Hotchkin, S. V., *M.C.*, *t.a.* 15/4/24
238 ⚔Ward, E. H., *t.a.* 1/6/25
237 ⚔Pitcher, T. W., *t.a.* 1/7/25

Captains.

240 ⚔Oldershaw, H., *M.C.* 31/7/21
239 ⚔Kaye, R. L. D. †15/4/24
237 ⚔Pobjoy, D. R. †1/3/26
238 ⚔Phillips, E. A. †8/3/26

Lieutenants.

H.Q. ⚔McCarthy, C. E. A., *M.C.* (*Capt. Res. of Off.*) 1/1/16
239 Simpson, M. R. 7/4/22
240 Starling, B. 17/7/24
238 Chambers, G. T. S. 7/5/25
238 Bacon, R. L. 16/5/25
239 Wildsmith, G. H. R. 19/6/25
239 Freer, C. E. J. 16/4/26
237 Peel, G. G. 18/6/26

2nd Lieutenants.

237 Wright, J. H. 29/4/25
237 ⚔Dawson, F. 7/11/25
240 Page, R. St. C. 22/4/26

Adjutant.

⚔Gordon, D. N., Lt. R.A. (*temp. Capt. T.A.* 9/2/26) 9/2/26

61st (North Midland).

H.Q. 241st (N. Staff.) and 242nd (N. Staff.) Batts., Drill Hall, Victoria Square, Shelton, Stoke-on-Trent; 243rd (Leek) Batt. (How.), Drill Hall, Leek, Staffs; 244th (Staff.) Batt., Drill Hall, Bailley Street, Stafford.

Hon. Colonel.

Favell T. M., V.D., T.D. 1/3/09

Lt.-Colonel.

Nicholson, A. *F. T.D.*, *t.a.* 16/2/24

Majors.

244 ⚔Hunter, H. P., *O.B.E.* (*Maj. Res. of Off.*) *t.a.* 14/2/19
243 ⚔Perry, H. 18/3/25
242 ⚔Huntbach, G. W., *T.D.* 21/4/26
9/7/20

Captains.

242 Howson, G. 1/8/23
244 Morris, L. H. 22/11/23
241 Moore, A. A. 4/7/25
243 Keats, C. A. 27/7/25

Lieutenants.

244 Bostock, J. F. 17/9/22
244 ⚔Jacomb-Hood, R. (*Lt. Res. of Off.*) 28/5/23
241 ⚔Nott, F. T., *T.D.* 8/8/24
H.Q. ⚔Carpenter, L. G. 13/2/25
242 Dawes, J. C. 20/7/25
242 Hawley, V. C. 20/7/25
241 ⚔Weaver-Bridgman, M. A. 28/7/25

2nd Lieutenants.

241 Heath, C. R. 17/6/24
243 Hill, S. 1/7/24
242 Wilson, N. 9/7/24
243 ⚔Ogden, F. D. 1/8/25
Lawson, P. B. 25/6/26

Adjutant.

⚔Wisdom, H. G. E., Lt. R.A. (*temp. Capt. T.A.* 21/10/23) 21/10/23

62nd (North Midland).

H.Q., 245th Derby) Batt., and 246th (Derby) Batt. (How.), 91, Siddals Road, Derby; 247th (Wolverhampton) Batt., West Park, Wolverhampton; 248th (W. Bromwich) Batt., Carters Green, West Bromwich.

Hon. Colonel.

⚔*Meynell*, *F. H. L.*, D.S.O. (*Lt.-Col. T.A. Res.*) *t.a.* 12/5/23

Lt.-Colonel.

⚔Beddows, W. J., *M.C.*, *t.a.* 25/4/23

Majors.

245 ⚔Radford, J. A., *M.C.*, *t.a.* 30/7/20

62nd (North Midland)—*contd*.

Majors—contd.

248 ⚔Keys, H. W., *M.C.*, *t.a.* 1/6/23
246 ⚔Hetherington, H. G. 1/7/23

Captains.

247 ⚔Wood, A. L., *M.C.* 20/7/23
246 ⚔Kay, H. O. (*Lt. Res. of Off.*) 9/4/24
248 Bayliss, G. S. 1/8/25
245 Clapham, W. V. †12/5/26

Lieutenants.

246 Alton, J. M. 29/3/22
247 Perry, J. W. 7/7/22
245 Harcombe, C. E. K. 18/1/24
247 Carr, R. S. 1/7/25
247 Bayliss, F. J. 2/7/25
245 Glover, H. K. 24/1/26
246 Toft, R. W. 20/2/26

2nd Lieutenants.

H.Q. Cottrell, T. J. 1/7/24
248 Slater, F. M. 11/11/24
248 Bache, T. W. 12/2/25
246 Aulton, T. B. H. 17/7/25
245 Fawcett, A. 29/9/25

Adjutant.

⚔Aikenhead, D. F., *M.C.*, Capt. R.A. 1/4/25

Cadet Unit Affiliated.
West Bromwich Municipal Secondary School C. Corps.

63rd (6th London).

H.Q., 249th (18 Lond.), 250th (14 Lond.), 251st (15 Lond.) Batts. and 252nd (16 Lond.) Batt. (How.), 105, Holland Road, Brixton, S.W.9.

Hon. Colonel.

Wishart, Sir *Sidney*, Knt., V.D., T.D., *t.a.* 5/4/21

Lt.-Colonel.

⚔Cooper, W., *M.C.*, *t.a.* 1/4/24

Majors.

252 ⚔Foot, R. C., *M.C.* 16/2/20
249 ⚔Pasmore, A. B. 26/3/24
251 ⚔Chalk, W. S. 1/4/24
250 ⚔Clark, A. E. N. 31/7/25

Captains.

249 Leins, L. A. K. (*Lt. Res. of Off.*) 22/3/24
251 Page, J. H. 1/4/24
⚔Brasier-Creagh, E. B., *M.C.* (*Capt. Res. of Off.*) 21/10/25
250 ⚔Webber, H. L. †24/2/26

Digitized by Google

FIELD BRIGADES—*contd.*

63rd (6th London)—*contd.*

Lieutenant.

249 Wilburn, R. F. 20/2/26

2nd Lieutenants.

Cleland, D. F. C. 5/6/23
250 Bressey, F. H. 1/2/24
252 *MacIntyre, R.* 21/2/24
249 Edgley, R. W. K. 7/6/24
252 Clarke, E. D. 30/6/24
251 Felden, L. J. A. 14/11/24
250 *Denton, M. V. H.* 2/1/25
252 Parsons, P. J. F. 6/4/25
249 Brown, R. L. 14/5/25
251 Simon, M. A. 29/7/25
252 Cooper, R. P. 7/11/25
250 George, K. C. W. 30/12/25
251 Shackle, E. J. 8/4/26
252 Collingwood, L. O. M. 13/4/26
250 Bennett, N. K. 10/6/26

Adjutant.

⚔Brittan, E. M. G., Capt. R.A. 1/10/25

64th (7th London).

H.Q., 253rd (18 Lond.), and 255th (20 Lond.) Batts., High Street, Fulham, S.W. 6; 254th (19 Lond.) Batt., Wood Lane, Shepherds Bush, W.12; 256th (17 Lond.) Batt., Portess Road, Paddington, W.2.

Hon. Colonel.

Magniac, C. C. 11/2/22

Lt.-Colonel.

⚔Caldwell, W., *t.a.* 1/9/25

Majors.

255 ⚔Ullman, R. B., *M.C.* 5/4/21
254 ⚔Horwill, F. G. 27/2/24
256 ⚔Moncrieff, D. C., *M.C.* 2/8/24
253 ⚔Williams, R. M., *M.C.* 1/9/25

Captains.

254 Burchell, T. C. 21/4/23
253 ⚔Philpott, E. C., *M.C.* 14/3/25
255 ⚔McIver, E. A., *M.M.* 1/9/25
256 Brown, J. W. †11/3/26

Lieutenants.

255 Peal, C. F. 22/5/25
256 ⚔McKerrow, J. R. (*Lt. Res. of Off.*) 4/7/25
254 ⚔Richards, B. W. (*Capt. ret. Ind. Army*) 14/4/26
2/8/25
256 Mayer, E. R. 11/4/26

2nd Lieutenants.

255 Flemming, A. G. 19/5/24
256 Pilditch, E. L. 28/2/25
254 Davis, J. G. 30/3/25
253 ⚔Gandar-Dower, A. V. (*Lt. Res. of Off.*) 25/11/25
254 ⚔Ramsbotham, G. J. R. (*Lt. Res. of Off.*) 10/3/26
254 Shipway G. H. 11/3/26

64th (7th London)—*contd.*

Adjutant.

⚔Tuke, C. W. R., *M.C.*, Capt. R.A. 17/3/24

Officer surplus to the requirements of the reconstructed unit who is still holding a military appointment.

Captain.

⚔Egerton-Warburton, C. W., *T.D.* (*Financial Adviser*) 1/10/13

65th (8th London).

H.Q., 257th (21 Lond.), 258th (22 Lond.) Batts., and 260th (24 Lond.) Batt. (How.), St. Margaret's Road, Plumstead, S.E. 18; 259th (23 Lond.) Batt., Southend Road, Eltham.

Hon. Colonel.

⚔*Eley, E. H.*, C.M.G., C.B.E., D.S.O. (*Col. Terr. Army*) *t.a., s.* 5/2/24

In Command.

⚔Theobald, A. C. L., *D.S.O.*, Maj. R.A. (**Lt.-Col.*) *t.a.* 5/2/24

Majors.

⚔*Cowan, A. J.*, D.S.O., T.D. 1/6/16
259 ⚔Webster, K. 11/1/22
258 ⚔Rickard, A. F. 1/6/23
257 ⚔Robley, J. 1/5/25
260 ⚔West, C. C. †10/12/25

Captains.

259 ⚔Walker, W. S. 1/6/25
257 ⚔Radford, F. W. 8/7/25

Lieutenants.

260 ⚔Willis, G. S. W. 10/12/23
260 Holt, C. W. 17/8/24
259 Campion, H. R. 1/1/25
257 ⚔Baxter, A. J. 28/2/25
257 Cathie, D. B. 9/2/26
258 Fisher, F. A. 22/2/26
258 ⚔Haslam, G. M. 16/6/26
15/8/18
258 Stratford, R. M. 25/6/26

2nd Lieutenants.

258 Baker, W. H. 6/6/24
259 Hawtrey, J. H. P. 21/8/25
260 Roberts, S. M. 2/10/25
259 Halse, F. C. 12/1/26
257 Stubbs, E. 18/1/26
260 Johnson, B. G. 27/1/26
Wilkins, H. A. 12/7/26

Adjutant.

⚔Winterton, T. J. W., Lt. R.A. (*temp. Capt. T.A.* 16/1/25) 16/1/25

66th (South Midland).

H.Q., 261st (Bristol), 262nd (Bristol), and 263rd (Bristol), Batts., Artillery Grounds, Clifton, Bristol; 264th (Berks) Batt. (How.), Yeomanry House, Reading.

66th (South Midland)—*contd.*

Hon. Colonel.

⚔*Radcliffe*, Maj.-Gen. Sir *Percy P. de B.*, K.C.M.G., C.B., D.S.O., *p.s.c.* [L] *s.* 24/4/26

In Command.

⚔Carlisle, T. H., *D.S.O.*, *M.C.*, Maj. R.A. (*temp. Lt.-Col. T.A.* 1/1/25) *t.a.* 1/1/25

Majors.

264 ⚔Fairbank, C. A. H., *M.C. t.a.* 30/9/20
262 ⚔McIntyre, W. S. 5/12/23
261 ⚔Rees, O. M. 5/12/23
263 ⚔Tucker, G. W. G. 5/12/23

Captains.

263 ⚔Sutton, F. W. 15/11/24
261 ⚔Lewis, H. E., *D.C.M.* 2/8/25
264 ⚔Slade, B. W. 2/8/25
262 Widgery, F. W. †27/3/26

Lieutenants.

263 Sherriff, E. J. 9/11/23
263 ⚔Hooker, J. A. 16/5/25
262 Harvey, C. E. C. 10/7/25
264 Weir, F. S. 25/3/26

2nd Lieutenants.

261 Thomas, G. A. S. 2/8/24
264 Willis, A. G. 2/8/24
264 Brown, W. N. R. 11/7/25
Austin, A. J. 2/1/26
Bodman, J. F. O. 2/1/26
Thomas, Edmund 22/6/26
⚔Bancroft, F. W. 23/6/26
Oatley, G. L. 3/7/26

Adjutant.

⚔Beresford, M., Lt. R.A. (*temp. Capt. T.A.* 13/1/25) 13/1/25

Officers of General List (T.A.) affiliated.

Leach, Capt. A. C. (*Clifton Coll. Contgt., Jun. Div., O.T.C.*) 1/9/25
⚔Read, Lt. G. N. (*Clifton Coll. Contgt., Jun. Div., O.T.C.*) 12/6/23

67th (South Midland).

H.Q. and 265th (Worc.) Batt., 24, Southfield Street, Worcester; 266th (Worc.) Batt., Clarence Road, Malvern; 267th (Worc.) Batt., Easemore, Redditch; 268th (Worc.) Batt., (How.), Trinity Road, Dudley.

Hon. Colonel.

Beauchamp, Rt. Hon. the Earl, K.G., K.C.M.G., T.D., *t.a.* 5/11/02

Lt.-Colonel.

⚔Hobson, A. C. W., *M.C.*, *t.a.* 16/2/24

Majors.

268 ⚔Adshead, B. T. 1/8/22
265 ⚔Cole, R. E. 26/6/23
267 ⚔James, J. T. 16/2/24
266 ⚔Gardiner, A. J., *M.C.* 1/8/24

Digitized by Google

FIELD BRIGADES—*contd.*

67th (South Midland)—*contd.*

Captains.

268 ⚔Sankey, H. B., *M.C.* 1/8/22
265 ⚔Gascoyne, G. 26/6/23
266 ⚔Twist, F., *M.C.*, *M.M.* 1/8/24
267 Robinson, P. W. †18/5/26

Lieutenants.

268 Little, R. 12/11/21
267 Goodwin, L. C. 9/4/23
268 Helliwell, M. B. 16/4/25
266 Dent, O. W. B. 28/12/25
265 Southall, F. R. 24/7/26

2nd Lieutenants.

268 Stewart-Smith, J. G. 17/12/24
265 Wynn, E. V. 16/3/25
267 ⚔Dingle, C. E. E. 31/7/25
265 Flay, J. G. 31/7/25
265 Wynn, W. H. 27/11/25
Taylor, G. T. I. 28/4/26

Adjutant.

⚔Garratt, H. S., *M.C.*, Lt. R.A. (*temp. Capt. T.A.* 19/1/25) 19/1/25

68th (South Midland).

H.Q. 269th (Warwick) and 270th (Warwick) Batts., Drill Hall, Stoney Lane, Birmingham; 271st (Warwick) Batt, Clarendon Place, Leamington; 272nd (Warwick Batt.) (How.), 72, Victoria Avenue, Rugby.

Hon. Colonel.

Walduck, H. J. 1/5/26

Lt.-Colonel.

⚔Constantine, A., *T.D.*, *t.a.* 16/2/24

Majors.

270 ⚔Newman, A. W., *M.C.* 13/5/20
271 ⚔Lawrence, F. H., *M.C.* 22/6/20
269 ⚔Clutterbuck, M. I. 17/2/24
272 ⚔Wicks, H. G., *M.C.* 22/11/24

Captains.

272 ⚔Hooper, G. W. E. 22/6/20
269 *Mitcheson, G. G.* 6/4/21
271 ⚔Blennerhassett, F. T. 17/2/24
270 ⚔Ward, E. H. 22/11/24

Lieutenants.

269 ⚔Jones, F. 12/3/20
270 Whitehouse, D. O. 26/11/22
271 Madeley, C. L. A. 10/2/23
272 Vanden Arend, C. F. J. 3/12/23
271 Vaughan, T. 1/5/25
270 Wootton, F. W. W. 17/2/26
H.Q. Horsley, J. M. 24/4/26

68th (South Midland)—*contd.*

2nd Lieutenants.

270 Avent, A. B. 4/8/25
26/7/24
269 Lennox, D. G. 20/8/26

Adjutant.

⚔Escombe, R. E. C., *y.*, Capt. R.A. 9/12/23

Cadet Unit Affiliated.
Warwickshire R.A. Cadets.

69th (West Riding).

H.Q., 273rd (1 W. Rid.) and 275th (3 W. Rid.) Batts., Fenton Street Barracks, Leeds; 274th (2 W. Rid.) Batt., Newcastle Place, Bramley; 276th (11 W. Rid.) Batt. (How.), Drill Hall, Ilkley.

Hon. Colonel.

⚔*Hirst, E. A.*, C.M.G., T.D., *t.a.* 2/7/21

Lt.-Colonel.

⚔Lucey, W.F., *C.M.G.*, *D.S.O.*, *T.D.*, *t.a.* 19/1/18
bt. col. 1/1/23

Majors.

273 ⚔Emsley, C. H., *T.D.* 2/12/22
275 ⚔Gordon, C. F., *M.C.*, *T.D.* 6/12/22
274 ⚔Kerr, A. A., *M.C.* 19/12/23
276 ⚔Armitage, G., *M.C.* 1/10/25

Captains.

276 ⚔Maufe, F. W. B., *M.C.* 13/4/18
275 ⚔Kitson, G. H. 2/12/22
274 ⚔Chalton, J. S. 19/12/23
273 ⚔Plummer, F. H., *M.C.*, *D.C.M.* (*Capt. Res. of Off.*) 1/10/25

Lieutenants.

H.Q. ⚔Heath, L. W. 1/7/17
273 Armitage, B. 8/8/19
275 ⚔Kitson, G. L. 21/6/19
274 ⚔Wright, J. S., *M.C.* 15/2/21
275 Bagshawe, G. F. 23/7/23
273 Chalton, T. L. 24/5/24
274 Mawson, B. J. H. 10/1/25
276 Bain, J. D. S. 28/7/25
276 Runton, S. R. 10/12/25
273 Hirst, G. A. N. 13/12/25
274 Comins, C. F. I. 27/5/26

2nd Lieutenant.

276 Anning, A. F. P. 25/2/25

Adjutant.

⚔Baldwin, C. L., *M.C.*, Lt. R.A. (*temp. Capt. T.A.* 18/9/24) 18/9/24

70th (West Riding).

H.Q., 277th (4 W. Rid.) and 279th (6 W. Rid.) Batts., Bradford Moor Barracks, Bradford; 278th (5 W. Rid.) Batt., Drill Hall, Arden Road, Halifax; 280th (10 W. Rid.) Batt. (How.), Otley.

Hon. Colonel.

Foster, H. A., T.D. 24/2/97

Lt.-Colonel.

⚔Pickering, E. W., *D.S.O.*, *t.a.* 16/2/20
bt. col. 16/2/24

Majors.

277 ⚔Thornton, W. H., *M.C.*, *T.D.* 1/6/16
280 ⚔Duncan, H. S., *M.C.*, *T.D.* 16/2/20
278 ⚔Crossley, C., *M.C.* 5/12/23
279 ⚔Bottomley, G. R. 5/5/26

Captains.

279 ⚔Dean, W. H., *M.C.* 23/8/24
280 Brayshaw, C. E. †19/5/25
277 Suddards, G. E. †20/5/25
278 Holroyd, R. 21/5/25

Lieutenants.

277 ⚔*Lock, G. W.* 1/7/17
279 Buffey, L. M. 26/7/24
277 Hayward, J. H. 16/7/25

2nd Lieutenants.

277 Woodman, E. J. 17/3/25
279 ⚔Blankley, R. M. 26/3/25
279 Bottomley, G. W. R. 21/12/25
279 Scott, J. P. F. 21/12/25

Adjutant.

⚔Barlow, E. A., Lt. R.A. (*temp. Capt. T.A.* 5/12/23) 5/12/23

71st (West Riding).

H.Q., 281st (7 W. Rid.), 282nd (8 W. Rid.) and 283rd (9 W. Rid.), Batts., Norfolk Barracks, Edmund Road, Sheffield; 284th (12 W. Rid.) Batt. (How.), St. George's Hall, Rotherham.

Hon. Colonel.

⚔*Clifford*, Sir *Charles* K.B.E., C.M.G., V.D., T.D., *t.a.* 2/7/20

Lt.-Colonel.

⚔Fowler, G. N., *M.C.*, *T.D.* 16/5/23

Majors.

281 ⚔Howson, H. G., *M.C.* (*s.c.*) *t.a.* 16/2/20
282 ⚔Senior, G. P. 30/5/23
283 Wardlow, C. 7/11/25

Digitized by Google

FIELD BRIGADES—*contd.*

71st (West Riding)—*contd.*

Captains.

281 Hulme, F. W. P. 20/7/22
284 ⚔Rodgers, J. 15/8/24
282 ⚔Parsons, J. C. L. 26/10/24
283 Flather, K. D. †8/11/25

Lieutenants.

283 Watson, A. S. 12/9/20
282 Senior, E. W. 15/9/22
281 Gainsford, J. F. A. 21/9/22
281 Moxey, E. L. 14/4/23
282 Scott, A. B. 21/7/23

2nd Lieutenants.

284 Parks, P. B. 1/1/25
284 Brown, D. B. 24/4/25
281 Hall, J. V. 18/6/25
282 ⚔Dane, E. S. 13/7/25
283 ⚔Edwards, H. G. 13/10/25
284 Turner, E. D. 14/10/25
281 Deakin, I. N. 21/11/25
283 Balfour, F. H. 2/1/26

Adjutant.

⚔Reid, R. D. S., Capt. R.A. 18/12/23

72nd (Northumbrian).

H.Q., 285th (1 Northumbrian), 286th (2 Northumbrian), 288th (4 Northumbrian) Batt. (How.), Drill Hall, Barrack Road, Newcastle-on-Tyne, 287th (3 Northumbrian) Batt., Drill Hall, Blyth.

Hon. Colonel.

⚔*Northumberland*, The Duke of, K.G., C.B.E., M.V.O., *t.a.* 5/4/21

Lt.-Colonel.

⚔Shiel, F. R. A., *D.S.O.*, *T.D.*, *t.a.* 28/10/22

Majors.

287 ⚔Southern, N., *M.C.*, *T.D.* 23/8/18
286 ⚔Pybus, H., *T.D.* 3/7/20
285 ⚔Walker, W. E. †28/2/23
288 ⚔Graham, R. M., *M.C.* 6/12/23

Captains.

285 ⚔Gelpel, L. H. H. 6/11/20
287 ⚔Irwin, H., *D.C.M.* 22/4/22
1/8/21
286 ⚔Ramsay, A. P. †23/7/24
288 ⚔Wigg, G. W. †13/3/26

Lieutenants.

285 ⚔Swales, W. A., *M.C.* 16/12/22
288 ⚔Dunn, J., *D.C.M.* 3/5/24
H.Q. de Loriol, P. G. L. 17/5/24
285 Pelle, H. H. 8/2/25
286 Ronan, S. G. 31/5/25
287 ⚔Johnson, F. A. 1/6/25
288 Ellis, H. 26/2/26
286 ⚔Sample, T. 14/3/26
287 Shortt, C. R. 26/5/26

72nd (Northumbrian)—*contd.*

2nd Lieutenants.

285 Spencer, R. T. T. 17/3/24
288 Nicholson, G. 7/1/25
286 Layne, P. S. 8/10/25
287 Morrison, W. 17/3/26

Adjutant.

⚔Page, E. K., *M.C.*, Lt. R.A. (*temp. Capt. T.A.* 1/11/24) 1/11/24

73rd (Northumbrian).

H.Q., 289th (1 E. Rid.) and 290th (2 E. Rid.) Batts., Wenlock Barracks, Hull; 291st (1 N. Rid.) Batt., Upgang Lane, Whitby; 292nd (2 N. Rid.) Batt. (How.), Grange Road, Middlesbrough.

Hon. Colonel.

Sanderson, O. 8/8/14

Lt.-Colonel.

⚔Cooper, C. H. S., *t.a.* 18/2/25

Majors.

292 ⚔Douglas, N., *T.D.*, *t.a.* 28/6/21
291 ⚔Brooksbank, E. Y. 6/6/23
289 ⚔Walker, J. R. 18/2/25
290 Tomlinson, W. H. 21/4/26

Captains.

289 Horsley, D. P. 1/7/25
291 Grabham, S. 13/8/26

Lieutenants.

H.Q. Stickney, E. 18/5/23
289 Bladon, F. McK. 18/5/23
291 Burwell, A. J. 15/3/24
291 Holden, R. B. 1/7/24
291 Robinson, A. 28/3/25
292 Tomlinson, D. A. 9/5/25
292 Russell, G. D. 8/6/25
291 Mayne, P. B. 21/9/25
290 ⚔Heilbrun, L. B. O. 22/9/25

2nd Lieutenants.

291 Baines, E. F. 13/5/24
292 Russell, F. D. 13/3/25
290 Filby, E. G. 15/5/25
291 Hardcastle, H. R. 21/4/26
290 Jackson, R. E. M. 10/6/26

Adjutant.

⚔Bellingham, A. S., Capt. R.A. 7/4/23

74th (Northumbrian).

H.Q. 295th (3 Durham) Batt. and 296th (4 Durham) Batt. (How.), Drill Hall, Bolingbroke Street, South Shields; 293rd (1 Durham) Batt., Ellison Street, Hebburn-on-Tyne; 294th (2 Durham) Batt., Collingwood Street, South Shields.

74th (Northumbrian)—*contd.*

Hon. Colonel.

Dawson, W. J., V.D., T.D. 13/8/20
8/10/04

Lt.-Colonel.

⚔Angus, E. G., *M.C.*, *T.D.*, *t.a.* 1/3/25

Majors.

294 ⚔Golding, W., *M.C.* 12/7/21
296 ⚔Merriman, F. V. 5/6/22
293 ⚔Atkinson, R., *M.C.* 1/3/25
295 ⚔McLean, J. Y., *M.C.* 1/4/25

Captains.

294 ⚔Stephenson, W. H. 26/7/23
296 ⚔Carse, D. A., *M.C.*, *M.M.* 15/4/24
293 ⚔Blackwood, C. S. 1/3/25
295 ⚔Greensitt, J. I., *Sen.* 29/4/25

Lieutenants.

295 ⚔Meredith, J., *M.C.* 1/6/22
293 George, F. B. 1/7/23
296 ⚔Abey, H. W. 23/4/24
1/7/20
293 Waud, A. B. 19/5/24
296 ⚔Waller-Wilkinson, W. 20/5/24
296 Golding, A. 15/10/24
294 Wylie, J. 16/10/24
293 Raine, J. R. 8/3/25
295 Merriman, A. 1/6/25

2nd Lieutenants.

294 Greensitt, J. I., *Jun.* 27/10/24
294 ⚔Bullen, T. C., *M.C.* 1/8/25
295 Marsden, A. T. H. 1/5/25
296 Rippon, J. N. 12/12/25

Adjutant.

⚔Cox, M. L., *y.*, Lt. R.A. (*temp. Capt. T.A.* 1/11/23) 1/11/23

75th (Highland).

H.Q., 298th (C. of Aberdeen) Batt., 299th (C. of Aberdeen) Batt. (How.), and 300th (C. of Aberdeen) Batt., Ruby Lane, North Silver Street, Aberdeen; 297th (Inverness) Batt., Margaret Street, Inverness.

Hon. Colonel.

Ogston, J., V.D. 24/3/22

Lt.-Colonel.

⚔Davidson, T., *D.S.O.*, *T.D.*, *t.a.* 27/9/21
bt. col. 27/9/25

Majors.

297 ⚔Fraser-Tytler, N. *D.S.O.*, *T.D.*, *t.a.* 1/6/16
bt. lt.-col. 31/12/24
300 ⚔Barclay-Milne, J., *M.C.*, *T.D.*, *t.a.* 14/4/18
299 ⚔Cooper, J. R. 1/2/22
298 ⚔Ledingham, R. M. †1/2/23

Digitized by Google

FIELD BRIGADES—*contd.*

75th (Highland)—*contd.*

Captains.

299 ⚔Davidson, L. M. 1/6/16
298 ⚔Jenkins, T., *M.C.* 1/2/22
300 ⚔Gray, A. F., *M.C.* †4/4/25
297 ⚔Fleming, E. W. R. (*Lt. Res. of Off.*) 24/9/25

Lieutenants.

298 ⚔Douglas, R. M. 1/2/19
299 Graham, C. G. 5/4/24
300 Mitchell, J. 9/6/24
300 Ogilvie, T. 27/6/25
298 Duthie, J. 4/7/25
297 Smith, A. M. C. 31/3/26

2nd Lieutenant.

298 ⚔Tawse, B. W. 6/5/25

Adjutant.

⚔Wainwright, C. B., Capt. R.A. 31/1/25

76th (Highland).

H.Q., 303rd (C. of Dundee) Batt. and 304th (C. of Dundee) Batt. (How.), Douglas Street Drill Hall, Dundee; 301st (Forfar) Batt., East Abbey, Arbroath; 302nd (Fife) Batt. Drill Hall, Leven.

Hon. Colonel.

Playfair, The Lord, C.V.O., T.D. (*Col. and Hon. Brig.-Gen. ret. pay*) 12/12/08

Lt.-Colonel.

⚔McPherson J., *D.S.O.*, *T.D.*, *t.a.* 16/2/20
M. col. 16/2/24

Majors.

302 ⚔Shepherd, J. O., *M.C.*, *T.D.*, *t.a.* 13/5/20
304 Carmichael, J. L., *t.a.* 28/6/21
301 ⚔Anderson, J. S., *M.C.* 21/2/22
303 Sharp, J. S. C. †29/5/26

Captains.

301 Scott, W. 21/2/22
302 ⚔Mackenzie, A. A. †4/4/25
304 ⚔Baillie, J. †26/1/26

Lieutenants.

302 Blyth, A. St. C. 1/6/16
302 ⚔Mackay, D., *M.C.* 4/10/16
301 ⚔Laing, D. 21/6/19
301 Graham, H. B. 21/2/24
304 O'Brien, F. J. 19/4/25

76th (Highland)—*contd.*

2nd Lieutenants.

303 Dodds, T. M. 24/12/24
301 Bowie, A. 19/3/25
303 Grant, J. F. 20/3/25

Adjutant.

⚔Murray, A. D. S., *M.C.*, Lt. R.A. (*temp. Capt. T.A.* 1/10/23) 1/10/23

77th (Highland).

H.Q., 305th (Renfrew), 306th (Renfrew) Batts. and 308th (Renfrew) Batt. (How.), 8, South Street, Greenock; 307th (Renfrew) Batt., Mints Avenue, Cathcart.

Hon. Colonel.

Paterson, *D.*, D.S.O., T.D. (*Col. T.A. Res.*) *t.a.* 18/6/26

Lt.-Colonel.

306 ⚔Walker, H. C., *T.D.*, *t.a.* 1/5/25

Majors.

307 ⚔Manuel, G. W. 24/5/22
305 ⚔Bennett, R. E., *M.C.* 15/6/23
306 ⚔Service, M. V. †1/8/25
308 ⚔Duncan, H. M. †29/5/26

Captains.

307 ⚔Helme, G. S. †16/4/23
308 Graham, D. †1/8/25
305 Lang, J. R. †1/8/25

Lieutenants.

305 Smith, H. M. 11/5/23
305 Gray, W. F. M. 18/5/23
307 ⚔Stewart, A. H. 15/7/23
306 Lobnitz, H. P. 14/3/25

2nd Lieutenants.

307 Marples, N. C. 1/1/25
307 Williamson, R. 2/1/25
306 Cowans, J. L. T. S. 30/4/25
308 Macdonald, R. J. G. 1/5 25
304 Denham, W. D. 15/9/25
307 Gerstenberg, V. 11/3/26

Adjutant.

⚔Darling, E., *M.C.*, Lt. R.A. (*temp. Capt. T.A.* 1/10/25) 1/10/25

78th (Lowland).

H.Q., 309th (1 C. of Edin.), 310th (2 C. of Edin.), and 311th (Midlothian) Batts., 30, Grindley Street, Edinburgh; 312th (5 C. of Glas.) Batt. (How.), Elder Street, Glasgow.

Hon. Colonel.

Rosebery, Rt. Hon. the Earl of, K.G., K.T., V.D. (*King's Body Guard for Scotland*) 7/1/03

78th (Lowland)—*contd.*

Lt.-Colonel.

⚔Scott, J. M. B., *T.D.* 2/1/24

Majors.

310 ⚔Reid, R. S., *T.D.* 29/7/18
309 ⚔Sturrock, T., *M.C.* 13/5/20
311 ⚔Fortune, M., *M.C.* 5/1/24
312 ⚔Mitchell, A. M. 1/7/25

Captains.

311 ⚔Gillespie, W. D. 12/2/24
309 ⚔Cross, N. P. (*Lt. Res. of Off.*) 13/2/24
312 ⚔Stewart, H. D. 18/10/24
310 ⚔Noble, T. D. 1/7/25

Lieutenants.

310 ⚔Hardie, A. S. (*Lt. Res. of Off.*) 1/12/18
311 Usher, G. A. 30/11/22
309 Bruce, J. A. 9/2/25
312 Barr, J. 10/10/25
311 Morshead, J. K. H. 22/1/26
310 Mackinlay, L. J. 16/6/26
310 Whitson, H. H. A. 17/6/26
309 Whitson, T. W. M. 17/6/26
311 Watherston, J. R. 17/6/26

2nd Lieutenants.

309 Rose, H. 19/7/24
312 Stewart, G. M. 18/12/25

Adjutant.

⚔Constable, W. B., *M.C.*, Capt. R.A. 19/9/25

79th (Lowland).

H.Q., and 313th (Ayr) Batt., Drill Hall, 111, South Harbour Street, Ayr; 314th (Irvine) Batt., High Street, Irvine; 315th (Kirkcudbright) Batt., Drill Hall, Kirkcudbright; 316th (Kilmarnock) Batt. (How.), John Finnie Street, Kilmarnock.

Hon. Colonel.

⚔*Walker*, *J. W.*, C.M.G., D.S.O., T.D. (*Hon. Brig.-Gen.*) 21/2/22

Lt.-Colonel.

⚔Crawford, A. R., *t.a.* 16/2/25

Digitized by Google

FIELD BRIGADES—*contd.*

79th (Lowland)—*contd.*

Majors.

313 ⚔Gibb, R. P. F. C. B., *t.a.* 20/5/20
316 ⚔Carrick, J. 1/7/22
314 ⚔Murray, J. N., *t.a.* 16/2/25
315 ⚔McVane, R. †25/5/25

Captains.

316 ⚔Bell, J. D., *M.C.* (*Lt. Res. of Off.*) 1/9/20
314 ⚔Anderson, T. T. 1/7/22
313 ⚔Lawrie, R. D. 16/2/25

Lieutenants.

314 ⚔MacKenzie, D. M., *M.C.* 1/3/23
315 Payne, R. T. 15/3/23
314 ⚔Green, R. 15/4/23
314 ⚔Duncan, G. F. 15/6/23
H.Q. ⚔Mathie, H., *M.C.* 1/1/24
315 Baird, J. G. 13/4/24
313 Borthwick, J. H. S. 15/6/25
313 ⚔Balderstone, J. (*Capt. Res. of Off.*) 1/9/25
315 ⚔Lauchlan, R. 1/2/26
316 Morton, R. 11/3/26

2nd Lieutenants.

313 Richmond, J. R. 31/3/25
⚔Cunliffe, H. 1/6/26

Adjutant.

⚔Woolley, J. S., *M.C.*, Capt. R.A. 1/5/24

80th (Lowland).

H.Q. and 319th (3 C. of Glasgow) Batt., 21, Taylor Street Townhead, Glasgow; 317th (1 C. of Glasgow) Batt., Burkley Street, Glasgow; 318th (2 C. of Glasgow) Batt., Percy Street, Mary Hill, Glasgow; 320th (4 C. of Glasgow) Batt. (How.), Butter Biggins Road, Glasgow.

Hon. Colonel.

⚔*Shaw*, Sir *Archibald McI.*, Knt., C.B., V.D. 21/12/21

Lt.-Colonel.

⚔Laird, W. W., *T.D.*, *t.a.* 7/6/24

Majors.

320 ⚔Speirs, G. C. T., *M.C.*, *T.D.* 13/5/20
317 ⚔Kidston, R. A. P. R. 31/1/22
319 ⚔MacLellan, W. A., *M.C.* 25/4/23
318 ⚔Lamont, L. N. 7/6/24

Captains.

320 ⚔Mitchell, W. C. 31/5/22
319 ⚔Oswald, A. B. 21/4/23
318 ⚔Cochrane, J. D. 7/6/24
317 Stewart, J. A. †7/11/25

80th (Lowland)—*contd.*

Lieutenants.

H.Q. Sutcliffe, J. L. 29/5/24
319 Johnston, D. K. 12/7/25
320 Glen, A. 21/9/25
317 Hay, R. J. 28/11/25
319 Auld, A F. 19/5/26

2nd Lieutenants.

317 Fyfe, I. K. 10/10/23
318 Jordan, H. J. G. 28/11/23
320 Dykes, J. M. 15/3/25
318 Baird, T. E. 25/6/25
318 Woodham, R. 28/11/25
319 Hendry, J. 9/2/26
Lorimer, W. D. 25/2/26
Collins, D. E. 30/4/26

Adjutant.

⚔Curties, R. A., Lt. R.A. (*temp. Capt. T.A.* 5/2/25) 5/2/25

81st (Welsh).

H.Q. and 324th (Glam. Yeo.) Batt., Drill Hall, Bridgend; 321st (Glam.) Batt. (How.), Drill Hall, Swansea; 322nd (Glam.) Batt., Drill Hall, Neath; 323rd (Glam.) Batt., Port Talbot.

Hon. Colonel.

⚔*Blythswood*, The Lord K.C.V.O., *t.a.* 20/5/22

Lt.-Colonel.

⚔David, T. J., *D.S.O.*, *O.B.E.*, *T.D.*, *t.a.* 16/2/20
bt. col. 16/2/24

Majors.

321 ⚔Benyon-Winsor, B. R., *T.D.*, *t.a.* 16/8/19
322 ⚔Bevan, J. M., *M.C.*, *t.a.* 18/6/21
323 ⚔Byass, G. R. S., *t.a.* 31/1/23
324 ⚔Wilson, W. H. 1/7/23

Captains.

322 ⚔Evans, A. D. G., *M.C.* 6/7/21
323 Deer, V. 18/5/23
321 ⚔Napier, W. 28/1/25
324 Edmondes, C. T. 28/1/25

Lieutenants.

322 Sims, B. W. 17/3/21
321 Leeder, J. G. V. 15/11/22
323 ⚔Evans, W. G. 8/7/24
322 ⚔Morse, D. E. 8/7/24
323 Puntan, C. 26/10/25
324 ⚔Mitchell, H. E. 20/3/26

2nd Lieutenants.

324 *Edmondes, M. R., a.m.* 18/7/24
321 Kydd, W. L. 10/6/25
321 David, H. E. 2/7/25

Adjutant.

⚔Johnston, G. R., Capt. R.A. 27/9/24

82nd (Welsh).

H.Q., 325th (Glam.), 326th (Glam.), 327th (Glam.) Batts. and 328th (Glam.) Batt. (How.), Dumfries Place, Cardiff.

Hon. Colonel.

Gaskell, J., C.B.E., V.D., T.D., *t.a.* 18/12/09

Lt.-Colonel.

⚔Gaskell, J. C., *T.D.* (*Hon Lt. in Army*) [L] *t.a.* 1/6/16
bt. col. 14/6/21

Majors.

326 ⚔David, C. H. 4/6/20
325 ⚔March, C. H. 18/9/21
327 Evans, J., *t.a.* 23/12/22
328 ⚔Evans, I. 3/2/23

Captains.

326 ⚔Jones, C. T. 16/2/20
328 ⚔Seel, R. A. 3/2/23
325 ⚔Lennox, I. F. G. †16/7/24
327 Williams, V. 2/5/25

Lieutenants.

326 Williams, L. B. (*Lt. Res. of Off.*) 5/5/23
327 Jones, R. C. 1/11/24
328 Higgon, S. J. (*2nd Lt. Res. of Off.*) 10/2/25
326 Faulks, G. R. 19/6/25
325 O'Callaghan, G. A. 20/7/25
328 John, W. 28/7/25

2nd Lieutenants.

326 Lewis, H. G. 6/5/24
325 Ingledew, H. M. 1/8/24
327 ⚔McGinn, J. T. 22/6/25
327 Dakers, G. H. 15/7/25
328 Morel, R. C. 17/5/26
Griffiths, J. E. 16/7/26

Adjutant.

⚔Beardsley, A. S., Lt. R.A. (*temp. Capt. T.A.* 1/2/26) 1/2/26

83rd (Welsh).

H.Q. and 329th (Mon.) Batt., Lime Street, Newport, Mon.; 330th (Mon.) Batt., Cross Keys, Mon.; 331st (Mon.) Batt., Griffithstown; 332nd (Radnor) Batt. (How.), Llandrindod, Radnor.

Hon. Colonel.

⚔*Phillips, W. C.*, V.D., *t.a.* 31/3/22

Lt.-Colonel.

⚔Orders, W. M., *t.a.* 1/4/22
bt. col. 1/4/26

Majors.

329 ⚔Appleby, H. N., *M.C.*, *t.a.* 19/11/20
330 ⚔Phillips, W. L. C., *t.a.* 5/4/22
331 ⚔Grey, W. E., *t.a.* 6 4/24
332 ⚔Evans, V. L. C., *M.C.* †1/8/25

Digitized by Google

FIELD BRIGADES—*contd.*

33rd (Welsh)—*contd.*

Captains.

329 Powell, A. L. 1/8/25
330 ⚔Schofield, H. F. †1/8/25

Lieutenants.

330 ⚔Evans, G. D. 9/4/23
330 Broackes, D. 27/1/25
332 ⚔Jones, V. D., *t.a.* 20/6/25
331 ⚔Hazell, G. 4/12/25
330 Cooke, F. B. C. 23/4/26

2nd Lieutenants.

332 Davies, G. 13/6/24
332 Sayer, T. F 9/2/25
329 Thomas, Edward 11/6/25
330 Watts, H. S. 15/4/26

Adjutant.

⚔Powell, S. G., *M.C.*, Lt. R. A. (*temp. Capt. T.A.* 16/11/25) 16/11/25

Cadet Unit Affiliated.
Newport R.A. C. Corps.

34th (East Anglian).

H.Q., 333rd (Norf.) and 334th (Norf.) Batts., The Barracks, Surrey Street, Norwich; 335th (Norf.) Batt., Nelson Road, Gt. Yarmouth; 336th (Northampton) Batt. (How.), Queen Street, Peterborough.

Hon. Colonel.

⚔*Stradbroke*, The Earl of, K.C.M.G., C.B., C.V.O., C.B.E., V.D., T.D. (*Col. Terr. Army*) *A.D.C., s.* 1/4/08

Lt.-Colonel.

⚔Daniell, W. A. B., *D.S.O., T.D., t.a.* 18/11/20
bt. col. 13/11/24

Majors.

336 ⚔Dane, J. A., *D.S.O.* (*Lt. ret. pay*) 16/11/15
334 ⚔Voysey, R. A. H. 10/1/23
335 ⚔Castle, M. A. 7/6/24
333 ⚔Coller, R. G. 27/3/26

Captains.

336 ⚔Smith, C. A. R., *M.C.* 1/9/21
335 ⚔Palmer, J. G. 24/1/25
333 ⚔Ellis, T. G. (*Capt. Res. of Off.*) 27/3/26

Lieutenants.

334 ⚔Howlett, J. W. 1/7/17
336 Stephens, L. E. 26/11/22
336 Batten, G. J. 4/1/23
334 Mower, G. H. 18/6/23
334 Harris, H. R. 17/1/24
333 ⚔Edwards, E. W. 17/5/24
333 Burgess, D. H. 11/3/26

2nd Lieutenants.

335 Lynde, H. M. 25/7/24
333 Vincent, S. L. 10/10/24
335 Wiltshire, R. C. B. 10/1/25
335 Wiltshire, T. P. 25/3/25
335 Desborough, D. P. 7/5/25
336 Waters, T. R. 5/6/26

34th (East Anglian)—*contd.*

Adjutant.

⚔Grant, W. C., *M.C.*, Lt. R.A. (*temp. Capt. in T.A.* 11/3/24) 11/3/24

Cadet Units Affiliated.
King's School (Peterborough) C. Corps (to 336th Batt.).
Cadet Norfolk Artillery.

35th (East Anglian).

H.Q. and 337th (Essex) Batt., Artillery House, Stratford, E. 15; 338th (Essex) Batt., Hornchurch Road, Romford; 339th (Essex R.H.A.) Batt., 17, Stanwell Street, Colchester; 340th (Essex) Batt. (How.), 40, Brook Road, Grays.

Hon. Colonel.

⚔*Laurie, R. M.*, D.S.O., T.D. 7/8/22

Lt.-Colonel.

⚔Wilson, H. R., *D.S.O., T.D., t.a.* 22/7/21
bt. col. 22/7/25

Majors.

339 ⚔Buxton, H. N., *M.C.* 19/5/20
340 ⚔Bransden, W. J. 26/11/24
338 ⚔Milton, E. A. 3/7/26

Captains.

337 ⚔Hatton, H. 1/5/24
339 ⚔Jarrett, C. G. 24/5/24
338 ⚔Westley, H. †3/7/26

Lieutenants.

339 Dickson, D. J. G. 10/3/23
340 Fletcher, R. S. C. 29/5/25
338 Pryor, A. S. 19/6/25
340 Adnett, W. J. 10/10/25
337 Brewitt, J. 26/11/25
337 Bryer, H. O. 29/3/26

2nd Lieutenants.

338 ⚔Tremayne, C. B. 1/7/24
340 Asplin, R. B. 1/8/24
339 Kemsley, R. H. 22/1/25
339 ⚔Sanders, N. T. 18/2/25
H.Q. Kemsley, C. N. 31/7/25
340 Watney, R. A. 18/6/26

Adjutant.

⚔Mill, R. P., Lt. R.A. (*temp. Capt. T.A.* 23/8/23) 23/8/23

Cadet Unit Affiliated.
1st Cadet Battery, 35th E. Ang. Fd. Brig., R.A.

36th (East Anglian) (Herts. Yeomanry).

H.Q., and 342nd (Herts.) Batt., 28, St. Andrews Street, Hertford; 341st (Herts.) Batt., Riding School, Harpenden Road, St. Albans; 343rd (Herts.) Batt., Clarendon Hall, Watford; 344th (Herts.) Batt. (How.), Bearton Camp, Hitchin.

Hon. Colonels.

⚔*Salisbury*, Rt. Hon. the Marq. of, K.G., G.C.V.O., C.B., T.D. (*Hon. Maj.-Gen.*) *A.D.C.* 17/2/00
Smith, A. H., T.D. 26/9/18

Lt.-Colonel.

Goldie, B. A. H. 1/4/26

Majors.

341 ⚔Church, G. S., *M.C., t.a.* 2/3/21
342 ⚔Lutyens, E. J. T. 8/10/23
343 ⚔Noakes, S. M., *D.S.O., q.* (*Maj. ret. pay*) (*Res. of Off.*) 9/3/25
344 ⚔Robertson, W. R. D., *M.C. t.a.* 1/4/26

Captains.

343 ⚔Bushman, G. N., *M.C.* 21/1/21
342 ⚔Albany, S. C., *M.B.E., T.D.* 3/10/23
341 ⚔Richardson, F. N. 14/11/23
344 ⚔Green, T. L. L. 1/4/26

Lieutenants.

344 Heathcote, M. A. U. 2/12/22
341 ⚔Ellery, H. W. O. 11/7/23
342 ⚔Gooderidge, T. W. W. 4/8/23
344 Banham, C. F. W. 15/3/24
341 ⚔Besly, E. F. W. 9/3/25
341 Norbury, R. J. 5/5/26
342 Henderson, N. B. 12/7/26
343 Guthrie, G. L. 13/7/26

2nd Lieutenants.

Goldie, H. D. B. 20/4/26
343 Keane, G. 18/6/26

Adjutant.

⚔Griffith, A. L. P., *D.S.O.*, Capt. (*bt. maj.*) R.A. 13/11/23

37th (1st West Lancashire).

H.Q., 345th (1 W. Lancs.), 346th (2 W. Lancs.), 347th (3 W. Lancs.) Batts. and 348th (25 W. Lancs.) Batt. (How.), Spekeland Street, Edge Hill, Liverpool.

Hon. Colonel.

⚔*Osborn, L. J.*, D.S.O., V.D. 29/3/24

In Command.

⚔Hemelryk, Col. E. V., *D.S.O., T.D.*, T.A. Res., *t.a.* 22/6/25

Digitized by Google

FIELD BRIGADES—*contd.*

87th (1st West Lancashire)—*contd.*

Majors.

345 ⚔Mallalieu, J. E., *M.C.* 24/1/23
347 Duncan, T. M. 12/8/24
346 ⚔Watts, D. †24/3/26
348 ⚔Bullen, E. R. W., *M.C.* †24/3/26

Captain.

345 Ashcroft, G. †9/7/24

Lieutenants.

347 ⚔Stewart-Brown, L. (*2nd Lt. Res. of Off.*) 1/4/24
345 Baty, T. W. A. 9/4/24
347 Taylor, G. H. 9/4/24
347 Bennett, R. L. C. 9/4/24
347 Ashcroft, B. 7/6/24
345 Fletcher, L. C. 7/6/24
346 Hilditch, R. 26/4/26

2nd Lieutenants.

346 Miller, P. 10/8/21
345 Moon, R. L. 6/7/23

Adjutant.

⚔Norris, J. S. L., *M.C.*, *y*, Lt. R.A. (*temp. Capt. T.A.* 10/11/25) 10/11/25

88th (2nd West Lancashire).

H.Q., 349th (9 W. Lancs.) Batt. and 352nd (26 W. Lancs.) Batt. (How.) Stanley Street, Preston; 350th (10 W. Lancs.) Batt., Dallas Road, Lancaster; 351st (11 W. Lancs.) Batt. (How.), Yorkshire Street, Blackpool.

Hon. Colonel.

⚔*Trimble, C. J.*, C.B., C.M.G., V.D., T.D., *t.a.* (*Lt.-Col. in Army*) 14/3/14

Lt.-Colonel.

⚔Smith, S., *D.S.O.*, *M.C.*, *T.D.*, *t.a.* 1/6/22

Majors.

352 ⚔Hudson, J., *M.C.* 22/12/18
351 ⚔Read, E. 1/6/22
350 ⚔Marshall, R. D. 3/5/24
349 ⚔Blackburne, W. E. 14/5/25

Captains.

350 ⚔Owtram, H. C. 3/5/24
349 Simpson, S. H. †19/5/26

Lieutenants.

349 McNab, R. F. 17/8/22
350 ⚔Banks, H. C. 15/12/23

88th (2nd West Lancashire)—*contd.*

2nd Lieutenants.

352 Sellers, B. M. I. 1/12/22
351 Marsh, W. 18/7/24
351 Parkinson, J. L. 1/4/25
349 Haddock, H. 30/12/25
352 Gregson, G. D. 28/1/26
349 Thompson, J. D. C. 1/2/26

Adjutant.

⚔Leigh, R. F., Lt. R.A. (*temp. Capt. T.A.* 7/11/25) 7/11/25

89th (3rd West Lancashire).

H.Q., 353rd (12 W. Lancs.) Batt. and 354th (13 W. Lancs.) Batt. (How.), Tramway Road, Liverpool; 355th (14 W. Lancs.) Batt., Peel House Lane, Widnes; 356th (27 W. Lancs.) Batt., 65, Admiral Street, Liverpool.

Hon. Colonel.

⚔*Reynolds*, Sir *J. P.*, Bt., D.S.O., T.D. 18/3/25

Lt.-Colonel.

⚔Rimmer, E., *T.D.*, *t.a.* 27/2/25

Majors.

353 ⚔Rimmer, C. P., *M.C.* 19/11/20
356 ⚔Hull, W. N. D., *M.C.* 18/11/22
354 ⚔Shaw, H. J. 1/3/24
355 ⚔Willmer, H. T., *M.C.* †1/3/25

Captains.

356 ⚔Heape, C. S. M., *M.C.* 1/4/23
353 ⚔Donnelly, J. L. 1/3/24
355 ⚔Wait, R. J. †28/3/24
354 ⚔Owen, W. N. †1/3/25

Lieutenants.

355 *Forrest, H., a.m.* 1/7/17
355 Whitley, T. 14/4/25
353 Billson, G. L. 5/6/25
353 Fullagar, G. N. 27/6/25
356 Saul, T. W. 19/1/26
355 Bateson, C. J. P. 1/2/26
356 Moffatt, T. J. 13/2/26
354 Sanders, J. 17/3/26
356 Collinson, H. M. 26/5/26

2nd Lieutenants.

354 Edmondson, E. W. 24/4/25
354 Fenwick, G. W. 18/11/25
Decker, H. J. 19/2/26
Hincks, J. H. W. 30/4/26

Adjutant.

⚔Collins, G. R. G., Lt. R.A. (*temp. Capt. T.A.* 1/1/26) 1/1/26

90th (1st London).

H.Q., 357th (1 C. of Lond.), 358th (2 C. of Lond.), 359th (3 C. of Lond.) Batts. and 360th (4 C. of Lond.) Batt. (How.), Handel Street, Bloomsbury, W.C.1.

90th (1st London)—*contd.*

Hon. Colonel.

The Rt. Hon. the Lord Mayor of London for the time being.

Lt.-Colonel.

⚔Jones, H. P., *D.S.O.*, *T.D.*, *t.a.* 16/2/20
bt. col. 16/2/24

Majors.

358 ⚔Watson, W. E., *T.D.* 7/1/21
360 ⚔Oakley, H. J. P., *M.C.*, *T.D.* 24/6/21
357 ⚔Shipton, E. A., *M.C.* 22/7/22
⚔ V.C. Dorrell, G. T., *M.B.E.* (*Maj. ret. pay*) (*Res. of Off.*) *Adjt.* 25/12/24

Captains.

360 ⚔Allan, J. L., *M.B.E.* 14/1/21
357 ⚔Stringer, C. W. 22/7/22
358 ⚔Carpenter, G. C., *T.D.* 21/10/22
359 ⚔Rose, H. G. 13/2/24

Lieutenants.

358 Olver, G. C. (*Lt. Res. of Off.*) 21/12/22
357 Searight, R. E. C. 9/1/24
359 Brady, H. W. 18/2/24
360 Craig, N. 25/11/24
23/4/23
358 ⚔Rose, L. S. 14/12/24
359 Taffs, L. N. 22/2/25
360 Stewart, O. 30/3/25
359 Styles, W. E. R. 27/3/26
357 ⚔Toomey, D. 28/4/26
357 Toomey, M. A. 28/4/26

2nd Lieutenants.

360 Redfern, G. A. 28/7/25
H.Q. ⚔Feist, W. J. (*Lt. Res. of Off.*) 1/9/25
358 Bellhouse, G. L. 3/12/25

Adjutant.

⚔ V.C. Dorrell, G. T. *M.B.E.*, *Maj.* 23/9/21

91st (4th London).

H.Q., 361st (5 Lond.), 362nd (6 Lond.) 363rd (7 Lond.) Batts. and 364th (8 Lond.) Batt. (How.), Ennersdale Road, Lewisham, S.E.13.

Hon. Colonel.

⚔*Clark, H. N.*, D.S.O., T.D. 3/11/21

Lt.-Colonel.

⚔Eton, E., *D.S.O.*, *T.D.*, *t.a.* 1/6/16
bt. col. 21/10/20

Majors.

361 ⚔Gray, J. V., *M.C.*, *T.D.* 16/2/20
364 ⚔Mallett, G., *M.C.* 16/2/20
363 ⚔Ames, G., *M.C.* 16/2/20

Digitized by Google

FIELD BRIGADES—*contd.*

91st (4th London)—*contd.*

Captains.

363 ⚔Preston, F. A., *M.C.* 16/2/20
M. maj. 31/12/24
361 Buffey, W. 17/12/24
364 ⚔Trent, W. A., *M.C.* 21/3/25
362 Jones, H. M. †1/8/25

Lieutenants.

363 Pulford, W. W. 22/10/23
363 Meadmore, C. C. C. 1/11/23
362 Ransford, A. J. 4/1/25
364 ⚔Wright, C. W., *M.C.*, *M.M.* 11/3/25
362 Hollingworth, E. C. 24/4/26
361 Hemmant, W. J. 11/6/26

2nd Lieutenants.

361 Fairclough, S. H. 20/11/24
364 Collett, T. K. 24/3/25
363 Tumber, C. F. 30/3/25
361 Reidy, J. J. D. 4/5/26
O'Meara, T. 7/7/26

Adjutant.

⚔Richardson, A. A., Lt. R.A. (*temp. Capt. T.A.* 1/3/26) 1/3/26

92nd (5th London).

H.Q., 365th (9 Lond.), 366th (10 Lond.), 367th (11 Lond.) Batts. and 368th (12 Lond.) Batt. (How.), 76, Lower Kennington Lane, S.E.11.

Hon. Colonel.

⚔*Waechter*, Sir *Harry*, Bt., C.M.G., *t.a.* 20/10/14

Lt.-Colonel.

⚔Ashwanden, S. W. L., *D.S.O.* *T.D.* 1/6/16
bt. col. 12/9/20

Majors.

366 ⚔Williams, F. A., *T.D.* 1/6/16
365 ⚔Castello, E. J., *M.C.* (*Lt. Res. of Off.*) 8/9/23
367 ⚔Odling, C. J. 25/2/25
368 ⚔Ward, C. W., *M.C.* 4/7/25

Captains.

367 ⚔Keenan, R. T., *M.C.* 20/3/24
366 Penneck, C. J. H. 4/6/25
368 ⚔Wood, C. B., *M.C.* †24/6/25

Lieutenants.

366 Robertson, R. 3/1/19
367 ⚔Pittard, F. T., *M.M.* (*Lt. Res. of Off.*) 27/10/19
368 Hobbs, A. J. (*Capt. ret. Ind. Army*) 28/7/23
367 Josephs, S. A. M. 3/5/24
H.Q. Milner, A. B. 30/6/24
367 ⚔Boyles, H. E. 14/12/24

92nd (5th London)—*contd.*

Lieutenants—contd.

365 Moss, G. P. 15/12/24
365 Tibbles, J. C. 27/1/25

2nd Lieutenants.

367 Firth, H. S. 1/12/24
366 Harrison, D. M. 2/12/24
365 Garratt, S. B. 10/4/25
368 Franklin, R. H. 18/12/25
367 Dredge, J. H. J. 29/12/25
368 Williams, L. P. 22/4/26

Adjutant.

⚔Holt, G. W., *D.S.O.*, *M.C.*, Lt. R.A. (*temp. capt. T.A.* 2/1/26) 2/1/26

93rd (East Lancashire) (Army).

H.Q., 50, King Street, Blackburn: 201st (E. Lancs.) Batt., Artillery Drill Hall, Church; 202nd (E. Lancs.), Batt., Burnley Barracks, Burnley.

Hon. Colonel.

Shuttleworth, Rt. Hon. the Lord, *t.a.* 12/8/10

Lt.-Colonel.

⚔Ridehalgh, G., *t.a.* 1/3/24

Majors.

201 ⚔Robinson, J. F. M., *M.C.*, *T.D.* 15/3/24
30/7/21
202 Mather, C. H. 10/4/26

Captain.

Lieutenants.

201 Carter, N. 15/10/22
201 Cartwright, J. N. 5/4/24
202 Mather, W. A. 28/6/24
201 ⚔MacMahon-O'Byrne, D. 15/11/24
202 ⚔Baldwin, J. S. 26/11/24
Backhouse, H. 1/1/26

2nd Lieutenants.

202 Sunderland, J. R. 29/5/24
202 Morton, J. 22/6/25
201 Wolstenholme, H. V. 14/10/25

Adjutant.

⚔Williamson, J. R., Lt. R.A. (*temp. Capt. T.A.* 20/3/25) 20/3/25

94th (Dorset and Somerset Yeomanry) (Army).

H.Q. and 373rd (W. Som. Yeo.), Batt.; County Territorial Hall, Taunton; 374th (W. Som. Yeo.) Batt., Glastonbury; 375th (Dorset Yeo.) Batt., Blandford; 376th (Dorset Yeo.) Batt. (How.), Sherborne.

Lt.-Colonel.

⚔Livingstone-Learmonth, F. L. C., *C.M.G.* (*Lt.-Col. Res. of Off.*) *t.a.* 26/9/23

94th (Dorset and Somerset Yeomanry) (Army)—*contd.*

Majors.

376 ⚔Digby-Wingfield-Digby, F. J. B., *D.S.O.*, *T.D.*, *t.a.* 1/6/16
373 ⚔White, H. S., *M.C.*, *t.a.* 15/6/20
375 ⚔Aston, R. W., *t.a.* 30/9/22
374 ⚔Clark, H. B., *O.B.E.*, *M.C.*, *t.a.* 1/7/24

Captains.

376 ⚔Lidderdale, W. D., *M.C.* 31/3/22
375 ⚔Blaksley, J. H., *M.C.* †1/7/24
374 ⚔Foster, A. W. 1/7/24
373 Hoskyns, H. W. W. †1/5/25

Lieutenant.

2nd Lieutenant.

376 Gundry, H. E. B. 25/5/23

Adjutant.

⚔Breadalbane, *The Earl of*, *M.C.*, *g.*, Capt. R.A. 10/3/23

95th (Hampshire Yeomanry) (Army).

H.Q., and 377th (Winchester) Batt., Hyde Close, Winchester; 378th (Hampshire R.H.A.) Batt., Hamilton House, Commercial Road, Southampton.

Hon. Colonel.

⚔*Seely*, Rt. Hon. *J. E. B.*, C.B., C.M.G., D.S.O., T.D. (*Hon. Maj.-Gen.*) *t.a.* 2/12/22

Lt.-Coolnel.

⚔Baxendale, J. F. N., *T.D.* (*Hon. Lt. in Army*) *t.a.* 27/1/17
bt.-col. 23/3/22

Majors.

377 ⚔Good, C. H. B., *T.D.* 3/7/20
378 ⚔Elliott, N. M., *D.S.O.*, *T.D.*, *t.a.* 8/7/21

Captains.

377 ⚔Dibben, F. 2/2/21
378 ⚔Montgomery, J. R. (*2nd Lt. Res. of Off.*) 28/2/23

Lieutenants.

377 ⚔Redford, T. H. 28/5/18
377 ⚔Willis-Fleming, J. B. P. 4/1/21
⚔Lucas A. R. F., *M.C.* (*Maj. Res. of Off.*) *Adjt.* 9/3/23
H.Q. ⚔Carnegie, J. D. 14/7/23
14/10/17
378 ⚔Barnett, A. R. 25/7/23
377 Floyd, J. D. 17/7/25
⚔Ellis, L. F., *D.S.O.* 14/4/26

Digitized by Google

FIELD BRIGADES—*contd.*

95th (Hampshire Yeomanry) (Army)—*contd.*

2nd Lieutenant.

378 Brownlow, C. 23/4/25

Adjutant.

⚔Lucas, A. R. F., *M.C., lt.* (*temp. Capt.*) 14/5/23

96th (Royal Devon Yeomanry) (Army).

H.Q., 9, Dix's Field, Exeter: 381st (Thorverton) Batt., Drill Hall, Thorverton; 382nd (Totnes) Batt., Drill Hall, Totnes; 383rd Torrington) Batt., Drill Hall, Torrington; 384th (S. Molton) Batt. (How.), Drill Hall, Summerland, Barnstaple.

Hon. Colonel.

⚔*Hambleden*, The Visct., T.D., *t.a.* 16/9/22

Lt.-Colonel.

⚔Ebrington, *The Visct., M.C.* (*s.c.*) (*Maj. ret. pay*) (*Res. of Off.*) *t.a.* 1/10/25

Majors.

382 ⚔Fox, H. R., *M.C.* 23/6/20
381 ⚔Acland, *Sir* William H. D., *Bt., M.C., A.F.C.* 24/10/23
383 ⚔Fortescue, *Hon.* D. G., *M.C.* (*s.c.*) 1/7/25
384 ⚔Allhusen, O. 1/10/25

Captains.

383 ⚔Martin, J. A. P. 20/3/18
382 ⚔Acland, A. W., *M.C.* (*Lt. Res. of Off.*) 24/10/23
381 ⚔Seymour, E. W. 1/7/25

Lieutenants.

H.Q. ⚔Hockey, R. T., *T.D.* 31/7/20
9/1/16
381 Heathcoat-Amory, D. 31/7/22
381 ⚔Makeig-Jones, J. R. 6/9/22
382 ⚔Hayter-Hames, G. C. 25/1/25
383 *Acland, P. B. E.* 20/12/25
384 Incledon-Webber, G. S. 15/2/26
384 Martin, P. M. 16/5/26

2nd Lieutenants.

383 Mundy, G. B. H. 23/1/24
383 Simpson Gray, L. C. 16/6/24
382 Church, T. F. S. 1/4/25
383 Acland, R. T. D. 21/8/25
382 Garratt, J. A. R. 17/10/25
383 Mardon, J. K. La T. 8/12/25
384 Waleran, *The Lord* 9/12/25
381 Chichester, C. 8/6/26

Adjutant.

⚔Bullen, J. F. S., Lt. R.A. (*temp. Capt. T.A.* 4/6/26) 4/6/26

97th (Kent Yeomanry) (Army).

H.Q., and 388th (Queen's Own Yeo.) Batt. (How.) Drill Hall, Union Street Maidstone; 385th (D. of Conn.'s Own Yeo.) Batt., St. Peter's Lane, Canterbury; 386th (D. of Conn.'s Own Yeo.) Batt., Drill Hall, Ashford; 387th (Queen's Own Yeo.) Batt., Drill Hall, East Street, Bromley.

Hon. Colonel.

⚔*Field-Marshal* H.R.H. The Duke of *Connaught and Strathearn*, K.G., K.T., K.P. G.C.B., G.C.S.I., G.C.M.G., G.C.I.E., G.C.V.O., G.B.E., V.D., *Col. Gren. Gds. and R.A.S.C., Col.-in-Chief H.L.I., Rifle Bde., and R.A.M.C., Personal A.D.C. to the King* 20/5/22
7/2/96

Lt.-Colonel.

⚔Dawes, H. H., *O.B.E., T.D.* 26/9/25

Majors.

387 ⚔Ponsonby, C. E., *T.D.* 15/7/20
388 ⚔Barnard, H. T. B. 28/7/23
385 ⚔Lucy, H. W. 1/10/24
386 ⚔Hodgins, R. D. S. 26/9/25

Captains.

385 ⚔Christie, H. A. H. 1/6/16
387 ⚔Thompson, S. G., *M.C.* 7/6/16
388 Sandford, K. S. 13/12/23

Lieutenants.

H.Q. Hollebone, H. C. 24/2/21
388 Hanmer, W. F. B. 27/4/23
385 ⚔Goble, A. B. 23/6/25
⚔*Streatfeild, H. G. C.* (*Empld. O.T.C.*) 8/9/25

2nd Lieutenants.

387 ⚔Norman, G. W. 16/5/23
387 ⚔*Lewis, A. M.* 17/4/24
388 Warner, D. B. H. 17/9/24
386 Marshall, R. N. 17/12/24
385 Shiels, A. 29/5/25

Adjutant.

⚔Holmes-Tarn, K. A., Lt. R.A. (*temp. Capt. T.A.* 20/11/24) 20/11/24

Cadet Unit Affiliated.
Ashford Grammar School C. Corps (to 386th Batt.).

98th (Surrey and Sussex Yeomanry, Queen Mary's) (Army).

H.Q., 391st (Surrey Yeo.) Batt. and 392nd (Surr. Yeo.) Batt. (How.), Melbourne House, 73, King's Avenue, Clapham Park, S.W.4; 389th (Suss. Yeo.) Batt., Brighton; 390th (Suss. Yeo.) Batt. East Road, Chichester.

98th (Surrey and Sussex Yeomanry, Queen Mary's) (Army)—*contd.*

Hon. Colonels.

Midleton, Rt. Hon. the Earl of, K.P., *t.a.* 26/6/01
⚔*Leconfield*, The Lord, *t.a.* 13/12/22

Lt.-Colonel.

⚔Edwards, H. I. P., *D.S.O., T.D., t.a.* 1/12/24

Majors.

389 ⚔Clarke, R. S. 24/11/22
391 ⚔Colman, F. G. D., *t.a.* †29/10/24
392 ⚔Ledingham, G. A., *M.C.* 6/2/26
11/6/19
390 ⚔Davis, T. W. G. 27/4/26

Captains.

391 ⚔Beighton, T. D. P. 29/10/24
389 Brand, H. R. †1/12/24
391 Rowcliffe, E. H. L. 14/11/25

Lieutenants.

H.Q. ⚔Lawrence, S. J. (*Capt. Res. of Off.*) 1/7/22
391 Cubitt, *Hon.* A. E. 15/10/22
392 Phillips, J. S. 5/11/22
389 ⚔Powell, H. C., *M.C.* 27/3/23
390 Drabble, P. C. 15/1/26

2nd Lieutenants.

389 Davies-Gilbert, C. G. 8/7/24
391 Bevan, M. G. B. 15/5/25
391 ⚔Brooks, J. C. 28/11/25
389 Adams, C. H. N. 13/1/26
392 Bowman, J. P. 29/1/26

Adjutant.

⚔Marson, A. A., *M.C.*, Capt. R.A. 4/12/23

Cadet Unit Affiliated.
Brighton, Hove and Sussex Grammar School C. Corps (to 389th Batt.).

99th (Buckinghamshire and Berkshire Yeomanry) (Army).

H.Q., and 393rd (R. Bucks. Yeo.) Batt., Territorial Drill Hall, Market Square, Aylesbury; 394th (R. Bucks. Yeo.) Batt., High Wycombe; 395th (Berks Yeo.) Batt., Drill Hall, Windsor, and Yeomanry House, Reading; 396th (Berks. Yeo.) Batt., St. George's Road, Newbury.

Hon. Colonel.

Burnham, The Visct., C.H., T.D. 8/4/22
13/10/13

Lt.-Colonel.

⚔Walmesley, C. T. J. G., *D.S.O., M.C., T.D., t.a.* 17/9/21
16/2/20

Digitized by Google

FIELD BRIGADES—*contd.*

99th (Buckinghamshire and Berkshire Yeomanry) (Army)—*contd.*

Majors.

394 ⚔Lawson, E. F., *D.S.O., M.C., T.D., t.a.* 25/11/20
395 ⚔Crosland, H. P., *M.C., t.a.* 26/11/20, 3/6/20
396 ⚔Crosland, W. H. 27/11/20, 31/7/20
393 ⚔Watson, F. W., *M.C., t.a.* 11/2/26

Captains.

394 ⚔Wilson, R. H., *M.C., t.a.* 2/6/20
395 ⚔Sutton, L. N. 2/10/20, 9/10/17
⚔Austin, S. T. 15/2/22

Lieutenants.

394 ⚔Hards, A. J. 1/12/21
395 Earle, H. A. M. 18/1/24
394 Clifton-Brown, A. G. 19/8/24
396 Black, *Sir* Robert A. S., *Bt.* 10/11/25
396 Mount, W. M. 25/2/26
395 Schreiber, J. S. 27/5/26

2nd Lieutenants.

396 *Currie, R. M.* 4/2/24
396 Richards, N. G. (*Lt. Res. of Off.*) 3/12/24
393 Beaumont, M. W. (2nd *Lt. Res. of Off.*) 25/7/25
394 Hazell, R. R. H. 8/3/26
Hanbury, C. L. 30/6/26

Adjutant.

⚔Cross, L. L., *Lt. R.A. (temp. Capt. T.A.* 22/2/25) 22/2/25

100th (Worcestershire and Oxfordshire Yeomanry) (Army).

H.Q., and 397th (Q.O. Worc. Hrs. Yeo.) Batt., 16 Silver Street, Worcester; 398th (Q.O. Worc. Hrs. Yeo.) Batt., King's Heath, Birmingham; 399th (Q.O. Oxf. Hrs. Yeo.) Batt., Yeomanry House, Oxford, 400th (Q.O. Oxf. Hrs. Yeo.) Batt. (How.), Drill Hall, Easington, Banbury.

Colonel-in-Chief.

H.M. THE QUEEN.

Hon. Colonel.

⚔*Valentia*, The Visct., K.C.V.O., C.B., T.D. (*Hon. Col. in Army*) *t.a.* 24/9/04

Lt.-Colonel.

⚔Cobham, *The Visct., t.a.* 27/8/25

Majors.

⚔*Williams-Thomas, F. S.*, D.S.O., T.D., *c.o.* 1/6/16
398 ⚔Wiggin, W. H., *D.S.O., T.D., t.a.* 1/6/16
399 ⚔Muirhead, A. J., *M.C., t.a.* 11/2/24, 1/1/19
397 ⚔Rushton, H. P. †27/8/25

100th (Worcestershire and Oxfordshire Yeomanry) (Army)—*contd.*

Captains.

397 ⚔Perrins, C. F. D. 18/5/18
400 ⚔Mann, J. G., *t.a.* †27/2/24
398 ⚔Brodie, J. K. 30/4/24
399 ⚔Holland-Hibbert, W. 12/2/26

Lieutenants.

398 Kenrick, J. T. 26/10/18
400 ⚔Findlay, V.A.C. (*Lt. Res. of Off.*) 28/5/24
400 Stockton, J. 9/8/24
398 ⚔Prew, M. H. 2/5/25
399 Doughty, C. J. J. A. 19/5/25
399 Dodd, L. C. 3/4/26

2nd Lieutenants.

397 Lacey, C. 7/10/24
397 Gibbons, L. J. 31/5/25
399 de Salis, *Count* P. F. 7/7/25
397 ⚔Knight, R. A. 30/7/25
397 Howard, E. C. S. 25/9/25
398 Allsop, *Hon.* C. S. V. 21/1/26
398 Wiggin, R. A. 27/4/26

Adjutant.

⚔Hill, D. V., Lt. R.A. (*temp. Capt. T.A.* 29/4/25) 29/4/25

101st (Queen's Own Royal Glasgow Yeomanry) (Army).

H.Q., 401st (Q.O.R. Glasgow Yeo.), and 402nd (Q.O.R. Glasgow Yeo.) Batts., Yorkhill Parade, Glasgow.

Hon. Colonel.

⚔*Connal, K. H. M.*, O.B.E., T.D. (*Hon. Lt. in Army*) *t.a.* 6/1/21

Lt.-Colonel.

⚔Higgins, J. W., *T.D., t.a.* 19/5/23

Major.

402 ⚔Harvey, G. A. W. 21/10/24

Captains.

401 ⚔Millar, J. 11/1/24
402 ⚔Thomson, R. †21/10/24

Lieutenants.

402 Harvey, L. C. W. 26/6/25
401 Wilson, T. U. 1/3/26
402 Kerr, R. H. 19/3/26
401 Melkle, J. B. H. 17/6/26

2nd Lieutenants.

402 MacLaren, J. R. 12/1/24
401 Speirs, J. 18/11/25
401 Robertson, J. 2/12/25, 18/5/25
Anderson, J. M. 14/7/26

Adjutant.

⚔Walker, D. S. H., Capt., R.A. 20/9/25

102nd (Pembroke and Cardigan) (Army).

H.Q., Greenhill Avenue, Tenby; 405th (Pemb.) Batt., Bush Camp, Pembroke Dock; 406th (Pemb.) Batt. (How.), Haverfordwest; 407th (Cardigan) Batt., Cardigan; 408th (Cardigan) Batt., Aberystwyth.

Hon. Colonel.

Davies-Evans, H., t.a. 3/5/22

Lt.-Colonel.

⚔Lloyd, B., *M.C., t.a.* 12/4/24

Majors.

406 Davis, E. T., *t.a.* 23/7/21
405 ⚔Frow, E. R., *M.C., t.a.* 17/6/22
408 *Stimson, H. F.* (*empld. O.T.C.*) *t.a.* 27/9/24
407 Jones, D. 15/11/24

Captains.

406 ⚔Cook, F. W. E., *M.C.* (*Maj. Res. of Off.*) 26/4/24
407 Jones, B. 20/12/24
408 ⚔Wakeling, H. E. (*Lt. Res. of Off.*) 11/2/25
405 ⚔Evans, J. A., *M.C., t.a.* †9/9/25

Lieutenants.

H.Q. Hughes, C. E. C. 20/8/21
407 Phillips, J. A. 26/11/23
406 Morris, J. D. 22/3/25
407 Craven, W. H. 2/6/25
405 ⚔Kimble, F. N. 2/9/25
408 ⚔Davies, E. 5/10/25
405 Llewellin, G. H. M. 19/4/26
Brewer, W. S. (*Lt. Res. of Off.*) 19/6/26

2nd Lieutenants.

408 ⚔Abraham, E. 26/3/25
407 ⚔Rees, J. L. 29/4/25
405 Lloyd, H. J. 15/5/25
408 ⚔Davies, M. 18/5/25
407 Phillips, W. H. 23/2/26

Adjutant.

⚔Travers, E., Lt. R.A. (*temp. Capt. T.A.* 11/12/24) 11/12/24

103rd (Suffolk) (Army).

H.Q., and 410th (Suff.) Batt. (How.) Drill Hall, Great Gipping Street, Ipswich; 409th (Suff.) Batt., Pedders Lane, Beccles.

Lt.-Colonel.

409 ⚔Brooks, R. W., *T.D., t.a.* 15/2/26

Major.

410 ⚔Pretyman, G. M. T. 2/8/22

Digitized by Google

FIELD BRIGADES—*contd.*

103rd (Suffolk) (Army)—*contd.*

Captains.

410 ⚔Hollingsworth, S. G. 28/4/23
409 ⚔Page, T. R., *t.a.* †12/5/26

Lieutenants.

410 Smith, A. H. 19/4/23
410 Sowerby, H. D. 18/5/25
409 ⚔Marshall, A. C. D. 9/6/25
H.Q. Orde, A. E. 14/9/25

2nd Lieutenants.

410 Mason, G. P. 5/6/25
409 Gearing, H. B. 30/11/25
409 Newhouse, H. F. 10/5/26
410 Harrison, C. E. 11/6/26

Adjutant.

⚔Guest, R. N., *M.C.*, Capt. R.A. 1/4/23

Cadet Unit affiliated.
Bungay Grammar School C. Corps.

104th (Essex Yeomanry) (Army).

H.Q., Drill Hall, Market Road, Chelmsford; 413th (Essex Yeo.) Batt., 17, Stanwell Street, Colchester; 414th (Essex Yeo.) Batt., Drill Hall, Harlow.

Hon. Colonel.

⚔*Colvin, R. B.*, C.B., T.D. (*Hon. Brig.-Gen.*) *t.a.* 4/1/22

Lt.-Colonel.

⚔Hill, E., *D.S.O.*, *T.D.*, *t.a.* 8/5/20
bt. col. 8/5/24

Majors.

413 ⚔Holt, H. P., *T.D.* 31/1/22
414 ⚔Blewitt, R., *D.S.O.* (*Capt. Res. of Off.*) 7/4/26

Captains.

414 ⚔Parker, R. C. O. 27/6/23
414 ⚔Pott, W. T., *M.C.* †1/6/26

Lieutenants.

413 ⚔Ridley, G. V. N. 28/5/18
413 ⚔Browning-Smith, R. 30/7/21
414 Hoare, G. B. 2/2/23
414 Todhunter, E. J. 12/5/24
414 Upton, J. B. 10/2/25

2nd Lieutenants.

413 Chaplin, W. H. 10/5/24
Buxton, J. F. 17/7/26

Adjutant.

⚔Hugonin, F. E., Lt. R.A. (*temp. Capt. T.A.* 1/9/25) 1/9/25

105th (Bedfordshire Yeomanry) (Army).

H.Q., 417th (Bedf.) Batt. (How.), T.A. Barracks, Ashburnham Road, Bedford; 418th (Bedf.) Batt., "Ivel-Bury," Biggleswade; 419th (Bedf.) Batt., High Street, Dunstable; 420th (Bedf.) Batt., Old Bedford Road, Luton.

Hon. Colonel.

Peel, Rt. Hon. the Visct., G.B.E., T.D., *t.a.* 21/2/22

Lt.-Colonel.

⚔Green, S. J., *M.C.*, *t.a.* 22/5/25

Majors.

417 ⚔Davis, S. P., *T.D.*, *t.a.* 22/9/20
419 ⚔Headlam, C. M., *D.S.O.*, *O.B.E.*, *T.D.*, m.p. 25/7/22
420 ⚔Jones, L. E., *M.C.*, *T.D.* 19/6/25
418 Ialtt, S. G. 10/3/26

Captains.

418 ⚔Gore, J. F. 7/2/16
419 ⚔Lushington, F. (*Maj. Res. of Off.*) 1/12/25
417 ⚔Hoare, A. C. 19/12/25
420 Ross, C. T. 17/2/26
16/7/23

Lieutenants.

417 Gedge, J. V. 23/3/24
420 Boyd, R. D. 22/11/24
⚔Chester, A. J. B., *M.C.* 1/3/26
418 Dunn, M. D. M. 1/4/26

2nd Lieutenants.

420 Farr, A. H. 28/8/24
419 Smee, S. B. 16/12/24
417 Lawton, E. A. 19/12/24
418 Legerton, L. M. 1/5/25
418 Leckie Ewing, R. W. 6/1/26

Adjutant.

⚔Lister, C. M., *M.C.*, Capt. R.A. 1/10/25

106th (Lancashire Yeomanry) (Army).

H.Q. 423rd (Lancs. Hrs. Yeo.) Batt. and 424th (Lancs. Hrs. Yeo.) Batt. (How.), 75, Shaw Street, Liverpool.

Hon. Colonel.

⚔*Derby*, Rt. Hon. the Earl of, K.G., G.C.B., G.C.V.O., T.D., *t.a.* 10/2/23

Lt.-Colonel.

⚔Liardet, C. F., *D.S.O.*, *T.D.* (*s.c.*) *t.a.* 25/4/22
3/6/19
bt. col. 25/4/26

Majors.

424 ⚔Carr, B.A., *D.S.O.* 9/5/22
423 ⚔Howell, H. A. P. †16/5/26

Captains.

423 Prangley, B. A. †17/2/26
424 ⚔Evans, H. J. †15/5/26

106th (Lancashire Yeomanry) (Army)—*contd.*

Lieutenant.

424 Taylor, E. A. P. von S. 30/7/25

2nd Lieutenants.

423 Liardet, H. M. 11/12/24
424 Moore, H. G. 21/1/25
Bone, D. McC. 10/2/26
Hely, A. F. 10/3/26
Chamberlain, L. D. 11/3/26

Adjutant.

⚔Pearson, W. E., Lt. R.A. (*temp. Capt. T.A.* 18/6/25) 18/6/25

107th (The South Nottinghamshire Hussars Yeomanry) (Army).

H.Q., 425th (S. Notts. Hrs. Yeo. and 426th (S. Notts. Hrs. Yeo.) Batts., Drill Hall, Derby Road, Nottingham;

Hon. Colonel.

⚔*Rolleston*, Sir *Lancelot*, K.C.B., D.S.O., T.D. (*Hon. Maj. in Army*), *t.a.* 10/10/14

Lt.-Colonel.

⚔Cantrell-Hubbersty, G. A. J., *D.S.O.*, *T.D.*, *t.a.* 29/6/24

Majors.

426 ⚔Chaworth-Musters, J. N., *D.S.O.*, *t.a.* 27/10/17
425 ⚔Hoyle, C. F., *M.C.* †29/6/24

Captains.

425 ⚔Holden, A. F., *M.C.* 27/10/17
426 Seely, F. J. W. 10/7/26

Lieutenants.

426 Barber, T. C. 5/3/23
425 Seely, W. E. 15/7/24

2nd Lieutenants.

425 Barber, W. F. 13/11/24
426 Hanson, J. K. T. 4/12/24
426 Readett-Bayley, T. R. D. 22/6/25

Adjutant.

⚔Cavenagh, T. F., *M.C.*, Capt. (*bt. maj.*) R.A. 26/1/23

Digitized by Google

FIELD BRIGADES—*contd.*

108th (Suffolk and Norfolk Yeomanry) (Army).

H.Q., 429th (Norf. Yeo.) Batt. and 430th (Norf. Yeo.) Batt. (How.), Swaffham, Norfolk; 411th (Suff. Yeo.) Batt., Old Barracks, Bury St. Edmunds; 412th (Suff. Yeo.) Batt. 18, Old Street Market, Beccles.

Lt.-Colonel.

⚔Bury, *The Visct., M.C.* (*Maj. Res. of Off.*) *t.a.* 24/10/22
16/2/20
bt. col. 16/2/24

Majors.

430 Birkbeck, O. (*Lt. Res. of Off.*) 1/5/23
429 ⚔Edwards, B. M. M., *M.C.* (*Maj. Res. of Off.*) 20/6/23
412 ⚔Crosaley, *Hon.* F. S., *M.C.* (*Maj. Res. of Off.*) 29/5/24
411 ⚔Rowley, C. S. (*Capt. Res. of Off.*) 1/5/25

Captains.

412 ⚔Crossley, *Hon.* J. de B. 1/6/16
429 ⚔Cator, H. J., *M.C.* (*Lt. Res. of Off.*) 4/11/22
430 ⚔Arnold, W. N., *M.C.* 29/6/23
411 ⚔Portway, B. H., *M.C.* †1/5/25

Lieutenants.

411 ⚔Strong, W. E. 17/6/19
429 Bacon, E. C. 2/8/25
⚔Sawers, B. L., *M.C.* 3/8/25
429 Colman, A. R. 26/2/26
H.Q. ⚔Birkin, H. R. S. (*Lt. Res. of Off.*) 17/4/26
412 Brooke, W. 23/5/26
412 Schilling, J. S. 30/5/26

2nd Lieutenants.

Harbord, *Hon.* J. 1/5/25
411 Joynson, N. H. W. 1/9/25

Adjutant.

⚔Clarke, H. P., Capt. R.A. 1/2/25

Digitized by Google

PACK BRIGADE.

13th (Highland).

H.Q., Drill Hall Tarbert, Loch Fyne; 49th (Argyll) Batt., Drill Hall, Oban; 50th (Bute) Batt., Drill Hall Rothesay; 51st (Ross) Batt., Drill Hall, Stornoway.

Hon. Colonel.

⚔*Robertson, C. McL.*, D.S.O., T.D. (*Col. Terr. Army*) *t.a.* 3/1/23

Lt.-Colonel.

⚔Allan, B., *O.B.E.*, *T.D.*, *t.a.* 1/6/26

Majors.

49	⚔Falconer, L.	2/1/24
51	⚔Bain, K. L.	†28/2/25

Captain.

50	⚔McIntosh, W. J.	29/12/23

Lieutenants.

50	⚔Peacock, D. F.	1/4/24
49	McQuilloch, J.	4/4/25
51	Bain, J. M.	8/6/25
50	McDonald, J.	17/3/26

2nd Lieutenants.

49	MacKelvie, A. G.	5/5/23
51	MacArthur, D. W.	4/7/24
51	⚔Macdonald, D. J.	15/5/25
50	Gillies, W. H.	20/3/26
51	Johnston, D. K.	8/4/26

Adjutant.

⚔Paton, A., *M.C.*, Lt. R.A. [*l*] (*temp. Capt. T.A.* 27/3/26) 27/3/26

MEDIUM BRIGADES.

51st (Cornwall and Warwickshire).

H.Q. Menacuddle Street, St. Austell, Cornwall; 201st (Cornwall) Batt. (How.) Drill Hall, Padstow; 202nd (Cornwall) Batt. (How.) Drill Hall, Par; 203rd (Cornwall) Batt. (How.) Chyandeur Barracks, Penzance; 204th (Warwickshire) Batt., Saltley, Birmingham.

Lt.-Colonel.

⚔Oats, *F. F.*, *T.D.*, *t.a.* 7/7/20
bt. col. 7/7/24

Majors.

201	⚔Coates, W. R.	1/1/21
202	⚔Treffry, R. C., *M.C.*	1/7/22
203	⚔Richards, N. C.	1/5/24
204	⚔Walker, G. W. H., *t.a.*	7/5/24

Captains.

201	⚔Martin, H. S.	1/6/16
204	⚔Horlington, F.	9/7/22
202	⚔Climo, R. S.	10/7/22

Lieutenants.

203	Spargo, W. P.	9/4/23
201	Ash, R. F.	1/6/23
204	⚔Fathers, J. P.	7/6/23
204	Haddon, N.	26/11/23
203	Sullivan, F. T.	20/4/25
203	Jelbart, G.	14/7/26

2nd Lieutenants.

202	Watkins, B. K.	15/2/26
202	Prout, H. P.	28/4/26
201	Wall, J.	18/6/26

Adjutant.

⚔Tomlinson, S. C., Capt. (*Bt. Maj.*) R.A. 1/12/25

52nd (Kent).

H.Q., 206th (Erith) and 207th (Erith) Batts. (How.) Bexley Road, Erith; 205th (Chatham and Faversham) Batt., Drill Hall, Chatham; 208th (Bromley) Batt. (How.) Inf. Drill Hall, Parish Lane, Penge.

Hon. Colonels.

⚔*Streatfeild*, Sir *Henry*, G.C.V.O., C.B., C.M.G. (*Bt. Col. ret. pay*) (*Extra Eq. to the King*) *t.a.* 25/3/09

⚔*Camden*, The Marq. of, T.D., *t.a.* 31/12/21
23/8/09

Lt.-Colonels.

⚔*Thompson, J. C. G.*, D.S.O., T.D., *t.a.* 5/3/20

⚔Hale, W. C., *O.B.E.*, *M.C.*, *t.a.* 27/9/23

Majors.

208	⚔Murgatroyd, H. C., *M.C.*	27/10/20
207	Collyer, T. W., *T.D.*	22/9/22
205	⚔Hedley, H. J.	23/9/22
206	⚔Ooles, G. W. T.	6/3/26

Captains.

207	⚔Briggs, *F.* W.	27/9/23
208	⚔Jackson, L. (*Capt. Res. of Off.*)	2/12/25
206	⚔Noakes, E. J.	6/3/26

Lieutenants.

206	*Pigott, O. R.*	25/8/22
H.Q.	Stanley, L. G. S.	22/12/23
207	Hide, A. G.	10/1/25
205	⚔Wood, G. E., *M.M.*	27/4/25
206	Targett, C. H.	14/5/25
208	Higgs, T. W.	11/9/25
207	Williams, R. N.	19/12/25
205	⚔Davy, R. E.	10/6/26
205	Prisley, J. A.	11/6/26

2nd Lieutenants.

208	Harvey, N. E.	26/10/23
206	Templeton, T. C.	1/7/25

52nd (Kent)—*contd.*

Adjutant.

⚔Stirling, W. G. P., Lt. R.A. (*temp. Capt. T.A.* 2/10/25) 2/10/25

53rd (London).

H.Q., 211th (Lond.) and 212th (Lond.) Batts. (How.) Leonard Street, City Road, E.C. 2, 209th (Lond.) and 210th (Lond.) Batts. (How.) Offord Road, Barnsbury.

Hon. Colonel.

⚔*Low, S.*, D.S.O., *T.D.*, *t.a.* 5/3/26

Lt.-Colone.

⚔Marnham, A. E., *M.C.*, *t.a.* 5/3/26

Majors.

209	⚔Jordan, J. P., *M.C.*, *T.D.*	16/2/20
211	⚔Bee, F. B. W.	6/5/22
212	⚔Nalsby, J. V., *M.C.*	4/7/25
210	⚔Keeping, R. H., *M.C.*	12/5/26 8/3/24

Captains.

211	⚔Ambler, E. F.	21/7/23
209	⚔Stewart, J. H.	24/7/26

Lieutenants.

211	Grieve, A. H. G.	19/6/25
209	McKenzie, F. H.	20/6/25
210	Syer, R. L.	4/7/25
210	Kirkness, K.	28/11/25
209	Grimwood, B. J.	20/3/26

2nd Lieutenants.

212	Church, H. W.	17/8/24
211	Moody, R. H. C.	20/1/25
212	Willmer, H. G.	22/7/25
210	Barker, F. R.	29/7/25
209	⚔Muller, I. P.	7/8/25
210	Edwards, W. G.	18/12/25
H.Q.	Warwick, A. R.	5/5/26
	Dawson, S. L. F.	14/7/26
	Gilbert, F. R.	14/7/26

Adjutant.

⚔Harwood, W. P., *M.C.*, Lt. R.A. (*temp. Capt. T.A.* 21/1/26) 21/1/26

Digitized by Google

MEDIUM BRIGADES—*contd.*

54th (West Riding & Staffordshire).

H.Q. and 213th (1 W. Rid.) Batt., Lumley Barracks, Yorks.; 214th (2 W. Rid.) Batt. (How.) Drill Hall, Huddersfield; 215th (1 Staff.) Batt., (How.), Drill Hall, Hartshill; 216th (2 Staff.) Batt. (How.) Drill Hall, Stoke-on-Trent.

Hon. Colonel.

⚔*Scarbrough*, The Earl of, G.B.E., K.C.B., T.D. (*Hon. Maj.-Gen.*) *t.a.* 10/3/23

Lt. Colonel.

⚔Roscoe, H. *O.B.E., T.D., t.a.* 16/1/24

Majors.

214 ⚔Stead, H., *M.C.* 7/5/20
213 ⚔Ware, I. N. 30/3/21
215 ⚔Brough, F. A., *M.B.E.* 24/3/23

Captains.

214 Moxon, P., *t.a.* 30/3/21
213 ⚔Chilman, K. G. 30/3/21
22/9/19
216 Greengrass, R. P. W. 19/1/24
215 Hall, R. 20/7/24
216 Walker, W. D. †4/7/25

Lieutenants.

214 ⚔Jackson, W. L., *M.C.* 25/8/19
214 Dawson, W. N. 31/1/20
31/7/18
214 ⚔Baxter, G. V. 1/2/20
213 ⚔Swift, G. H. 22/4/22
213 Swift, J. G. 11/5/23
215 Peasegood, J. G 25/6/25
216 Cotton, A. V. 4/7/25
215 Wood, T. E. 12/1/26
215 Wood, C. P. 29/1/26

2nd Lieutenants.

216 Clowes, J. 8/4/25
213 Bengough, H. G. 8/7/25
213 Cadell, T. W. P. 14/10/25
Anderson, S. 12/6/26
Mellor, C. E. R. 23/7/26

Adjutant.

⚔Watson, R. A., *D.S.O., M.C.*, Capt. R.A. 14/1/24

55th (Northumbrian).

H.Q. and 217th (Durham) Batt. (How.) Drill Hall, The Green, Sunderland; 218th (Durham) Batt. (How.) and 220th (Durham) Batt., Drill Hall, Seaham Harbour; 219th (Durham) Batt. (How.) Armoury, W. Hartlepool.

Hon.-Colonel.

⚔*Londonderry*, Rt. Hon. the Marq. of, K.G., M.V.O. (*Maj. & Bt. Lt.-Col. Res. of Off.*) *t.a.* 13/8/20
26/3/15

Lt.-Colonel.

⚔Wilson, H., *t.a.* 7/6/24

55th (Northumbrian)—*contd.*

Majors.

218 ⚔Milburn, W. 30/6/20
219 ⚔Casper, E. H. 30/6/20
220 ⚔Warham, J., *T.D.* 29/4/22
217 ⚔Dugdale, N., *M.C.* 7/6/24

Captains.

219 ⚔Brooks, W. 29/4/22
220 McRobert, L. H. 16/2/24
217 ⚔Nicholson, S. 7/6/24
218 ⚔Greenwell, T. G. 21/3/25

Lieutenants.

218 Spark, F. H. 24/6/24
219 Edgar, D. 15/3/25
217 Pollock, G. N. 6/4/25
220 Hall, F. W. 9/5/25
220 Horsford, E. B. O'B. 14/4/26
218 Wright, C. H. 20/6/26

2nd Lieutenants.

220 Robinson, C. G. 3/5/22
H.Q. Edwards, L. K. 10/10/24
217 Todd, D. R. 2/8/25
219 Lister, H. L. 22/6/25
220 Nicholson, J. S. 21/10/25
219 Williams, T. J. 17/2/26

Adjutant.

⚔Carne, E. F., *M.C.*, Capt. R.A. 4/2/26

56th (Highland).

H.Q., 15, Union Terrace, Aberdeen; 221st (Peterhead) Batt. (How.) Peterhead; 222nd (Fraserburgh) Batt. (How.) Drill Hall, Fraserburgh; 223rd (Banffshire) Batt. (How.) Banff; 224th (Fife) Batt., Elgin Street Dunfermline.

Lt.-Colonel.

⚔Robertson, A., *M.C., t.a.* 1/7/25

Majors.

224 ⚔Robertson, W., *t.a.* 4/5/23
223 ⚔McPherson, A. W. 5/5/23
222 ⚔Macdougall, A. G., *t.a.* †20/3/26

Captains.

223 ⚔Desson, V. †9/9/25
224 ⚔Black, A. R †12/3/26

Lieutenants.

223 ⚔Watt, G. 1/5/22
221 ⚔Morrison, C. M. 15/7/22
221 Mitchell, J. S. 24/3/23
H.Q. Ross, C. C. 11/5/23
222 ⚔Wilson, D. McI. 18/7/23
224 Cunningham, O. A. 6/5/24
223 ⚔Gill, A. 17/6/24
221 Jack, F. W., *t.a.* 17/4/25
223 Badenoch, G. D. 25/3/26

56th (Highland)—*contd.*

2nd Lieutenants.

224 Dick, D. W. 26/11/24
222 Duncan, A. 29/5/25
222 Anderson, P. H. B. 6/3/26
221 Cran, J. 2/4/26
Wilkie, N. A. 3/7/26

Adjutant.

⚔Chuter, E., *M.C.*, Capt. R.A. 20/12/25

57th (Lowland).

H.Q., 6, Wemyss Place, Edinburgh; 225th (C. of Edin.) Batt., Drill Hall, McDonald Road, Edinburgh; 226th (C. of Edin.) Batt., (How.) and 228th (Peebles and Midlothian) Batt. (How.) Drill Hall, Dalmeny Street, Leith; 227th (Haddington) Batt. (How.) High Street, Dunbar.

Hon. Colonels.

Polwarth, The Lord, C.B.E., V.D., *t.a.* 20/2/14
⚔*Wingate*, Gen. Sir *F. Reginald*, Bt., G.C.B., G.C.V.O., G.B.E., K.C.M.G., D.S.O., ret. pay (*Col. Comdt. R.A.*) *q.s.* [L] [R] *t.a.* 1/2/22

Lt.-Colonel.

⚔Cameron, J. B., *D.S.O., T.D., t.a.* 1/4/20
bt. col. 1/4/24

Majors.

226 ⚔Christie, W. L. 2/7/20
227 ⚔Strachan, J. C., *t.a.* 17/6/22
228 ⚔Currie, A. 12/7/24
225 ⚔Baird, W. J. S., *M.C.* 25/2/25

Captains.

226 ⚔McDowall, D. 4/6/24
227 Hope, R. H. K. 30/7/24
228 ⚔Fraser, T. G. 4/4/25
225 Bonnar, T. K. 1/5/26

Lieutenants.

H.Q. ⚔Morison, E. B. 1/6/23
226 Stockman, A. J. 5/4/24
227 Kerr, O. C. 21/7/24
228 Adam, A. 30/6/25

2nd Lieutenants.

228 Lawson, H. A. B. 11/7/24
226 Lyell, E. V. 11/7/24
225 Martin, J. G. 12/7/24
228 Shipley, C. G. 28/3/25
226 Graham, D. R. W. 6/7/25
225 Harper, T. W. 22/1/26
Douglas, E. B. D. 31/3/26

Adjutant.

⚔Gulliford, T. M. N., Lt., R.A. (*temp. Capt. T.A.* 24/2/26) 24/2/26

Cadet Units Affiliated.
North Berwick C. Corps.
Knox Institute (Haddington) C. Corps.
St. Joseph's (Tranent) C. Corps.

Digitized by Google

MEDIUM BRIGADES—*contd.*

58th (Essex and Suffolk).

H.Q., and 229th (Suff.) Batt. (How.) Drill Hall, Woodbridge Road, Ipswich; 230th (Suff.) Batt. (How.) Old Barracks, Bury St. Edmunds; 231st (Suff.) Batt. (How.) Southwold, Suffolk; 232nd (Essex) Batt., The Green, Stratford.

Hon. Colonel.

Pretyman, Rt. Hon. *E. G.* 5/4/22
3/5/99

Lt.-Colonel.

⚔Jolly, H., *T.D.*, *t.a.* 16/7/21
bt. col. 16/7/25

Majors.

230 ⚔Lawrence, H. M., *D.S.O.*, *O.B.E.* (*Lt.-Col. Res. of Off.*) *t.a.* 22/2/16
⚔McEwan, M., *D.F.C.* 20/12/23
232 ⚔Wilkins, W. L. 28/11/25
231 ⚔Pallant, F. L. 2/12/25

Captains.

231 Shelley, J. V. 3/4/23
230 ⚔Hooper, D. S., *M.C.* 25/3/25

Lieutenants.

231 Wale, T. H. 27/4/23
232 ⚔Holliday, M. D. 7/6/23
231 Davey, J. 15/3/24
230 Gough, D. S. 11/9/24
230 ⚔Church, W. C. 6/6/25
229 King, B. E. 23/11/25
229 Ogle, P. W. G. 25/4/26
230 Broadhurst, O. G. 30/4/26

2nd Lieutenants.

231 *Whitehouse, G. C.* 2/8/22
230 Wilkinson, C. G. M. 10/6/24
229 Waugh, T. B. 27/2/25
232 Parmenter, D. S. 27/2/25
232 Jolly, H. B. 31/3/25
Latham, J. F. 15/4/26

Adjutant.

⚔Parrington, L., *M.C.*, Capt. R.A. 18/4/23

59th (4th West Lancashire).

H.Q., 233rd (W. Lancs.). Batt., & 234th (W. Lancs.), 235th (W. Lancs.), and 236th (W. Lancs.), Batts. (How.) The Grange, Edge Lane, Liverpool.

Hon. Colonel.

⚔*Jeudwine*, Lt.-Gen. Sir *Hugh S.*, K.C.B., K.B.E. (*Col. Comdt. R.A.*) *g.* 21/10/20

Lt.-Colonel.

⚔Tod, A. C., *O.B.E.*, *T.D.*, *t.a.* 4/12/24

Majors.

233 ⚔Synge, L. M. 10/4/18
236 ⚔Cotton, V. E., *O.B.E.* 29/6/20
235 ⚔Law, E. S. 13/5/24

59th (4th West Lancashire)—*contd.*

Captains.

234 Servaes, H. C. 13/5/24
234 Dimoline, H. K. †1/7/26
236 Moore, E. G. †2/7/26
234 Corlett, N. B. †3,7/26

Lieutenants.

235 Orme, E. R. 21/8/25
236 Sellar, J. S. 24/9/25

2nd Lieutenants.

235 Gill, G. W. 2/3/25
233 Hemelryk, P. W. 27/4/25
234 Dimoline, R. M. 4/5/25
Parker, D. 24/2/26
Laird, P. 24/2/26
Crawford, D. I. 22/3/26
Burke, J. H. 1/5/26

Adjutant.

⚔Crane, R., Capt. R.A. 28/7/25

60th (6th Cheshire and Shropshire).

H.Q., 237th (Cheshire) Batt., and 238th (Cheshire) Batt., (How.) The Armoury, Stockport; 239th (Cheshire) Batt. (How.) Stalybridge; 240th (Shrops.) Batt. (How.) Coleham, Shrewsbury.

Hon. Colonel.

Heywood, G. B., T.D. 5/4/22

Lt.-Colonel.

⚔Naden, F., *D.S.O.*, *M.C.*, *t.a.* 30/5/21
bt. col. 30/5/25

Majors.

240 ⚔Morgan, H. P., *M.C.* 14/4/23
238 ⚔Astle, S., *M.C.* 24/5/23
237 Robinson, H. †1/5/24
239 ⚔Birch, W. L. †10/10/25

Captains.

240 ⚔Quigley, J. F. 4/7/25
239 Astle, P. L. V. 4/7/25

Lieutenants.

240 Bolton, D. 5/7/23
H.Q. Maw, A. 24/11/23
239 Lees, D. 2/6/24
240 Cock, J. W. A. 27/4/25
240 Lombard, J. B. 1/6/25
237 Bolton, M. 18/6/25
240 Gee, J. K. 13/3/26

60th (6th Cheshire and Shropshire)—*contd.*

2nd Lieutenants.

239 Stanning, W. C. 7/5/24
240 Godson, H. J. 21/1/25
238 Thompson, H. O. 17/7/25
238 Thompson, G. F. 23/12/25
240 Lavelle, A. J. 9/3/26
Welch, J. 16/5/26

Adjutant.

⚔Hilyard, C. A. C., Lt. R.A. (*temp. Capt. T.A.* 28/10/24) 28/10/24

61st Carnarvon and Denbigh (Yeomanry).

H.Q., and 243rd (Denbigh) Batt. (How.) Drill Hall, Colwyn Bay; 241st (Carnarvon) Batt., Bangor; 242nd (Carnarvon) Batt. (How.) Llandudno; 244th (Denbigh) Batt. (How.) Wrexham.

Hon. Colonel.

⚔*Williams-Wynn, R. W. H. W.*, C.B., D.S.O., T.D. (*Hon. Capt. in Army*) 7/2/23

Lt.-Colonel.

⚔Hughes, W. H., *T.D.*, *t.a.* 17/1/24

Majors.

242 ⚔Fenwick-Palmer, R. G. (*Maj. Res. of Off.*) *t.a.* 7/2/22
241 ⚔Barton, J. S., *M.C.*, *t.a.* 21/10/22
244 ⚔Arnold, C. B., *D.S.O.*, *t.a.* 23/12/22
243 ⚔Johnson, H., *t.a.* 24/3/24

Captains.

242 ⚔Jones, J. J. 3/5/22
241 ⚔Pierce, H. L. 24/3/24
244 ⚔Humphrey, G. P. 7/10/25
243 ⚔Pollitt, F. S. 2/5/26

Lieutenants.

242 Squire, B. 27/1/22
244 Hewitson, A. T. 4/10/24
241 ⚔Chadwick, J. H. 9/6/25
244 Jones, I. R. 19/11/25
244 FitzHugh, G. E. 27/3/26

2nd Lieutenants.

243 Arundale, P. 25/5 25
242 Marmion, G. 28/5/25
244 Bateson, D. M. 12/6/25
243 ⚔Starkey, F. E. 16/9/25
241 Fairless, C. L. 18/1/26
Foulkes, T. K. 7/6/26

Adjutant.

⚔Gee, E. E., *D.S.O.*, *M.C.*, Lt. R.A., *g.* (*temp. Capt. T.A.* 1/10/24) 1/10/24

Digitized by Google

HEAVY BRIGADES.

§ *Order of Precedence.*

1. Tynemouth.
2. Hants.
3. Devon.
4. Sussex.
5. Forth.
6. Cornwall.
7. Kent.
8. Clyde.
9. North Scottish.
10. Essex and Suffolk.
11. Lancashire and Cheshire.
12. Dorset.
13. Glamorgan.
14. East Riding
15. Pembroke.
16. Durham.

Clyde.

H.Q., and 171st Heavy Batt., 2, King Street, Port Glasgow; 172nd Heavy Batt., Drill Hall, Helensburgh.

Hon. Colonel.

⚔*Lithgow*, Sir *James*, Bt., M.C., T.D. (*Lt.-Col. T.A. Res.*) *t.a.* 12/7/24

Major.

⚔Gray, D. D., *t.a.* 17/5/24

Captain.

172 ⚔Paul, H. L. †9/6/26

Lieutenants.

172 Poole, A. F. 7/4/25
171 Birkmyre, J. 24/5/26
172 Paterson, A. H. 2/7/26

2nd Lieutenant.

Adjutant.

⚔Butcher, A., Capt. R.A. 8/11/25

Cornwall.

H.Q., 164th Heavy Batt., R.E. Barracks, Falmouth; 165th Heavy Batt., Drill Hall, Redruth;

Hon. Colonel.

⚔*St. Levan*, The Lord, C.B., C.V.O. (*Col. & Hon. Brig.-Gen. ret. pay*) *t.a.* 5/7/13

Lt.-Colonel.

⚔Oats, G., *T.D.*, *t.a.* 21/5/24

Majors.

165 ⚔Barbary, *J. E. T.*, *M.B.E.*, *t.a.* 7/5/21
164 ⚔Pengelly, C. R. 1/6/26

Captain.

164 Osborne, S. †1/4/26

Lieutenants.

165 Ratcliffe, J. V. 15/7/22
164 Rickard, C. S. 13/4/24
164 Cunnack, F. H. 21/4/25

Cornwall—*contd.*

2nd Lieutenant.

Bullmore, F. T. K. 24/3/26

Adjutant.

⚔White, C. J., *M.C.*, *y*, Lt. R.A. (*temp. Capt. T.A.* 1/12/25) 1/12/25

Devonshire.

H.Q. and 157th Heavy Batt., Artillery Drill Hall, Lambhay Hill, Plymouth; 158th Heavy Batt., Drill Hall, Plympton.

Hon. Colonel.

⚔*Blundell*, *C. W.*, O.B.E., T.D. 5/4/24

Lt.-Colonel.

⚔Rogers, E. S., *M.C.*, *T.D.*, *t.a.* 16/1/24

Majors.

157 ⚔Davy, R. H., *T.D.* 1/6/16
158 ⚔Stoneman, A. C. 1/7/25

Captains.

158 ⚔Miers, W. H. 17/8/21
158 ⚔Congdon, T. S. 1/7/25
158 ⚔Spencer, C. B. †1/7/25

Lieutenants.

157 ⚔Thorne, W. D. 12/2/21
158 ⚔Carter E. L., *M.C.* 13/2/21
157 Stoneman, E. G. 15/12/22
157 Stratton-Hallett, C. 12/10/25

2nd Lieutenants.

157 Bootiman, C. E. 13/5/25
158 Pike, W. A. 13/5/25
157 Gibbs, D. F. 13/5/25
158 Stevens, G. H. 16/3/26

Adjutant.

⚔Fisher, C. S., *M.C.*, Lt. R.A. (*temp. Capt. T.A.* 8/5/25) 8/5/25

Dorsetshire.

H.Q., and 179th Heavy Batt., Lower St. Alban's Street, Weymouth; 180th Heavy Batt., Portland.

Hon. Colonel.

⚔*Pinney*, Maj.-Gen. Sir *Reginald J.*, K.C.B., ret. pay (*Res. of Off.*) (*Col. R. Fus.*) *t.a.* 31/3/21

Lt.-Colonel.

Budge, W. H., *T.D.*, *t.a.* 12/3/24

Majors.

180 ⚔Llewellin, *J. J.*, *O.B.E.*, *M.C.*, *t.a.* 27/7/20
179 ⚔Symes, G. G. H. 30/9/24

Captains.

179 Budden, W. B. 2/7/22
179 ⚔Wilkinson, G. H. V. 1/5/25

Lieutenants.

179 Elliott, N. T. 1/4/24
180 ⚔Bennett, R. C. 30/6/24
180 Turner, E. S. 30/6/24
⚔Powell, C. G. 1/6/26

2nd Lieutenants.

179 Brightman, W. P. 7/7/24
179 Wilkinson, R. 13/5/25

Adjutant.

⚔Patchell, F. T., Lt. R.A. (*temp. Capt. T.A.* 1/10/25) 1/10/25

Durham.

H.Q. and 186th Durham Heavy Batt., The Armoury, West Hartlepool; 187th Durham Heavy Batt., Graham Street, Hartlepool.

Hon. Colonel.

Durham, Rt. Hon. the Earl of, K.G., G.C.V.O., V.D., *t.a.* 29/9/21

Majors.

186 ⚔Ropner, L., *M.C.*, m.p., *t.a.* 15/4/20
187 ⚔Horsley, W., *M.C.* 9/2/22
186 Ryan, H. H. 1/5/24

§ The order of Precedence shown is that in force prior to the present re-organization. Any changes consequential on the re-organization will be made in due course.

Digitized by Google

HEAVY BRIGADES—*contd.*

Durham—*contd.*

Captains.

186 ⚔Macfarlane, W. A., *M.C.* 6/4/24
187 Kirtley, T. 1/5/24

Lieutenant.

186 Ropner, J. R. 23/6/24

2nd Lieutenant.

Barlow, E. A. 28/4/26

Adjutant.

⚔Vivian, J. A., Lt. R.A. (*temp. Capt. T.A.* 6/1/25) 6/1/25

Essex.

Drill Hall, York Road, Southend-on-Sea.

Hon. Colonel.

⚔*Kincaid-Smith, K. J.*, C.B., C.M.G., D.S.O. (*Hon. Brig.-Gen., ret. pay*) (*Res. of Off.*) *t.a.* 29/10/24

Major.

175 ⚔Collins, J. R., *M.C.*, *T.D.*, *t.a.* 7/4/23
bt. lt.-col. 9/1/26

Captains.

175 ⚔Maas, A., *T.D.* 14/7/23
175 ⚔Gascoigne, A. E. S. 26/5/26

Lieutenants.

175 ⚔Smith, B. C. 17/10/25
175 Prentis, J. B. 7/11/25

2nd Lieutenant.

Adjutant.

⚔Brotherton, T. M., Capt. R.A. 1/9/25

Forth.

H.Q., 160th, 161st and 162nd Heavy Batts., Easter Road Barracks, Edinburgh; 163rd Heavy Batt., Kirkcaldy, Fife.

Hon. Colonel.

Ford, Sir *Patrick J.*, Knt., m.p. 26/6/26

Lt.-Colonel.

⚔Horne, R. J. M., *T.D.*, *t.a.* 12/10/22

Majors.

163 ⚔Wyllie, W. B., *T.D.*, *t.a.* 1/6/16
161 ⚔Dickie, R., *M.C.* 23/6/23
161 ⚔Sidford, A. F. 6/6/24
160 ⚔Miller, J. M., *M.C.* 6/6/24

Forth—*contd.*

Captains.

161 ⚔Scott, G. A. 30/9/20
161 ⚔Alexander, J. C. 28/11/23
160 ⚔*Hesketh, G. C.* 5/12/23
160 Thin, T. 6/6/24
160 Harvey, G. W. 6/6/24

Lieutenants.

161 Anderson, C. H. W. G. 10/4/21
163 *Forbes, J. W.* 17/5/24
160 Arnott, D. 2/9/24
163 ⚔Evans, R. W. N. 10/7/25
1/7/17
163 Young, A. F. 17/9/25
163 Young, J. C. 17/9/25
161 Gunn, H. 7/5/26
163 McGregor, J. F. 10/7/26

2nd Lieutenants.

162 Rutherford, A. C. 18/2/25
162 George, E. H. 28/3/25
162 George, C. S. D. 28/3/25
161 Gibson, W. B. 10/4/25
161 Stalker, D. J. 27/4/25

Adjutant.

⚔Davidson, A. H., *M.M.*, Lt. R.A. (*temp. Capt. T.A.* 1/11/25) 1/11/25

Glamorgan.

Drill Hall, Cardiff.

Hon. Colonel.

⚔*Plymouth*, The Earl of (*Capt. T.A. Res.*) (*Gent.-at-Arms*) *t.a.* 12/3/24

Major.

181 ⚔Carey-Thomas, A. P., *T.D.*, *t.a.* 1/6/16
bt. lt.-col. 9/1/26

Captains.

181 ⚔England, J. H. 25/10/18
181 ⚔Barnett, R. N. 20/4/20
181 ⚔Evans, S. T., *M.C.* 7/7/21
181 ⚔Jenkins, E. J. 10/3/23

Lieutenants.

181 ⚔Clarry, E. H. 3/2/18
181 ⚔Powell, H. W. J. 28/6/22
1/7/17

2nd Lieutenants.

⚔Jones, J. E. 10/7/26
Thomas, W. J. S. 21/7/26

Adjutant.

⚔Kelly, C., *O.B.E.*, *M.C.*, *M.M.*, Lt. R.A. (*temp. Capt. T.A.* 11/1/26) 11/1/26

Hampshire.

H.Q., and 153rd Heavy Batt., St. Mary's Road, Southampton; 154th Heavy Batt., Eastleigh and Bishop's Waltham; 155th Heavy Batt., Portsmouth and Fareham; 156th Heavy Batt., Governor's Green, Portsmouth.

Hon. Colonel.

⚔*Milne*, Gen. Sir *George F.*, G.C.M.G., K.C.B., D.S.O (Col. Comdt. R.A.) *p.s.c.* [1] ✠✠C, *s.* 24/4/26

Lt.-Colonel.

⚔Barrell, W. H., *O.B.E.*, *T.D.*, *t.a.* 21/1/24

Majors.

153 ⚔Sawbridge, C. G., *T.D.*, *t.a.* 1/6/16
154 ⚔Solomon, E. E. 13/4/22
155 ⚔Broomfield, A. N. R. 20/1/24
156 ⚔Davis, G. R. 21/1/24

Captains.

154 Roberts, A. L. 1/10/20
153 ⚔Dennett, S. W. 13/4/22
155 ⚔Foort, A. L. 13/4/22
153 ⚔Page, A. S. 1/5/24
154 ⚔Chandler, R. G. 1/5/24
154 ⚔Fortune, A. A. J. 1/5/24
155 ⚔Tull, W. A. 1/5/24
153 ⚔Dawe, L. J. 1/6/24
153 ⚔Bird, E. 1/6/24
156 ⚔Covell, H. C. 1/6/24
154 ⚔Knight, E. S., *D.S.O.* 25/6/24

Lieutenants.

154 Mathews, L. W. 1/9/22
153 *Moore, D. M.* 9/12/24
153 *Blatch, C. H. S.* 31/1/25
153 ⚔Brownrigg, W. X. 1/6/25
156 Barrell, S. W. F. 26/8/25
156 ⚔Tipple, F. A. 8/10/25
156 Rayner, A. S. G. 1/11/25
155 Gammans, H. M. 30/1/26
155 Kemp, A. H. 21/3/26
155 Allen, G. L. 28,3/26
156 Constable, R. W. 7/5/26
156 ⚔Thomas, G. T. 12/6/26
156 Gleave, A. R. 12/6/26
154 Mann, I. 18/6/26
153 ⚔Haukinson, P. W. 16/7/26

2nd Lieutenants.

156 Wells, F. A. M. 18/11/24
156 Donnelly, A. P. J. 2/1/25
155 *Carter, J. G.* 2/1/25
155 Moss, S. J. 23/2/25
155 Keating, L. E. A. 13/3/25
156 Brewer, E. J. 20/3/25
154 Lawrie, J. P. 13/5/25
156 Broadhurst, H. 21/5/25
155 *Mortimer, A. L., a.m.* 28/5/25
155 Darby, H. R. 30/6/25
Field, R. W. 18/6/26

Adjutant.

⚔Crosse, E. N., *M.C.*, Lt. R.A. (*temp. Capt. T.A.* 17/12/25) 17/12/25

Kent.

H.Q. and 166th (City of Rochester) Heavy Batt., Fort Clarence, Rochester; 167th Heavy Batt., Pelham Road, Gravesend; 168th Heavy Batt., Northampton Street, Dover; 169th Heavy Batt., High Street, Sheerness; 170th Heavy Batt., Wilson's Road, Ramsgate.

Hon. Colonel.

Lennard, Sir *Henry A. H. F.*, Bt. 5/4/22

In Command.

⚔Douglas-Jones, E. D., Maj. R.A. (*temp. Lt.-Col. T.A.* 15/5/25) *t.a.* 15/5/25

Digitized by Google

HEAVY BRIGADES—*contd.*

Kent—*contd.*

Majors.

168 ⚔Welch, H. C. 1/12/20
166 Godfrey, R. 1/1/21
169 Goodwin, W. G. H. 10/6/25

Captains.

166 ⚔Whiteside, D. 14/4/23
170 ⚔Lambe, F. T. 14/4/23
167 ⚔Sunnucks, G. S. 1/7/24
170 ⚔Tuffill, D. W. 2/7/24
168 ⚔Dunstone, W. P. *M.C.* (*Lt. Res. of Off*) 26/7/24
168 Raw, C. W. †17/4/26

Lieutenants.

167 Cadic, E. S. 10/3/23
169 Erskine, T. J. 5/6/25
169 ⚔Bide, W. G. 5/9/25
2/6/25
166 Canut, A. F. 14/1/26
167 ⚔Garmonsway, J. V. 23/5/26
168 Mason, H. G. 23/5/26
167 Warrack, J. S. 11/6/26
Hutchinson, A. G. 7/7/26
168 Hall, H. R. C. 9/7/26

2nd Lieutenants.

166 Wykes, H. W. 29/7/25
170 Westrop, J. M. G. B. 8/8/25
Penney G. E. R. 16/3/26
Heighton, R. A. 19/6/26

Adjutant.

⚔Nunn, W. J., *M.C.*, Lt. R.A. (*temp. Capt. T.A.* 8/1/26) 8/1/26

Lancashire and Cheshire.

H.Q., 177th and 178th Heavy Batts., 19, Low Hill, Liverpool.

Hon. Colonel.

⚔*Derby*, Rt. Hon. the Earl of, K.G., G.C.B., G.C.V.O., T.D., *t.a.* 26/2/21

Majors.

177 ⚔Brothers, C. S., *t.a.* 25/4/22
178 Davies, W. O., *t.a.* 21/2/25

Captains.

177 ⚔Nesbitt, A. E. W., *M.C.* 18/7/24
22/8/21
178 Arden, E. C. 17/1/25
177 McDonald, M. W. 21/8/25

Lieutenants.

177 Hembry, H. W. McQ. 1/7/24
178 Cardwell, R. D. 10/4/25
178 Clayton, H. R. 10/4/25

2nd Lieutenants.

178 Dodgson, H. G. 4/12/24
177 Lunt, G. 4/12/24
177 Garner, H. 2/6/25
178 Lloyd, J. G. 5/2/26
177 Glover, H. 6/3/26

Adjutant.

⚔Burns, L. B. D., *M.C.*, Lt. R.A. (*temp. Capt. T.A.* 24/10/25) 24/10/25

Pembrokeshire.

H.Q., and 184th Heavy Batt., Drill Hall, Milford Haven; 185th Heavy Batt., Drill Hall, Pembroke.

Hon. Colonel.

⚔*Kensington*, The Lord, C.M.G., D.S.O., T.D. (*Col. Terr. Army*) 12/2/09

Lt.-Colonel.

Major.

184 ⚔Birt, R. D. T., *t.a.* 6/4/20

Captains.

184 Kelway, G. T. 25/8/20
184 ⚔Foster, R. F. 1/2/23
185 Vickerman, J. F. (*Lt. Res. of Off.*) *t.a.* †27/9/24

Lieutenant.

184 Price, R. J. E. 5/6/25

2nd Lieutenant.

185 Thistlethwaite, F. G. 25/11/24

Adjutant.

⚔Grey, G. C. G., *y.*, Lt. R.A. (*temp. Capt. T.A.* 30/8/25) 30/8/25

East Riding.

H.Q., 182nd and 183rd Heavy Batts., Park Street, Hull.

Hon. Colonel.

Hall, R., T.D., *t.a.* 20/5/21

Lt.-Colonel.

182 ⚔Holman, F., *T.D.*, *t.a.* 1/4/26

Majors.

⚔Allderidge, C. D., *D.S.O.*, *T.D.*, *t.a.* 12/11/21
183 ⚔Bonar, D. D. M., *M.C.* 5/1/24

Captain.

183 ⚔Iveson, J. A., *M.C.* 30/7/24

Lieutenants.

182 ⚔*Stonehouse, A. D.* 20/6/18
182 *Telfer, F. T.* (*Empld. O.T.C.*) 19/4/23
182 Page, A. G. 1/6/24
183 Nightingale, A. E. 1/5/25
182 Blackwall, J. G. R. 31/5/25
182 Freeman, R. C. 17/3/26
15/6/25
183 Allderidge, C. G. 21/6/26

2nd Lieutenants.

182 Field, E. C. 18/2/25
183 Iveson, W. A. I. 15/6/25
183 Powell, W. W. 19/6/25
182 Fishwick, J. R. 6/11/25
Mountain, C. P. 16/12/25
Morrill, H. Y. 8/1/26
Reader, E. V. 25/6/26

Adjutant.

⚔Gilpin, W. J., *M.C.*, Capt. R.A. 1/4/26

North Scottish.

H.Q., and 173rd Heavy Batt., Queen Street, Broughty Ferry; 174th Heavy Batt., Wellington Street, Montrose.

Hon. Colonel.

Adamson, R. H., C.B.E., T.D., *t.a.* 8/2/22

Majors.

173 ⚔Wood, W. M., *M.C.*, *t.a.* 8/5/23
174 ⚔Mutch, A. R., *t.a.* 24/3/25
27/2/24

Captains.

173 ⚔Henderson, J. C., *t.a.* 20/6/22
174 ⚔Buist, F. D. J. 6/1/26

Lieutenants.

174 ⚔Scott, G. 17/3/25
174 Edmond, D. 18/9/25

2nd Lieutenants.

174 ⚔Lindsay, J. 22/4/25
174 Cameron, J. C. 23/4/25
173 ⚔Bryson, D. S. 11/3/26

Adjutant.

⚔Kirby, F. A., Capt. R.A. 1/9/23

Suffolk.

Dovercourt.

Hon. Colonel.

⚔*Byng*, Gen. the Lord, G.C.B., G.C.M.G., M.V.O., ret. pay (*Res. of Off.*) (*Col. 10th H.*) *p.s.c.* 7/11/23

Major.

176 ⚔Ward, H. M. A., *D.S.O.*, *T.D.*, *t.a.* 1/6/16
bt. lt.-col. 9/1/26

Captains.

176 ⚔Allen, J. H., *M.C.* 24/1/22
176 ⚔Taylor, C. C. 10/3/23
31/7/20
176 Ridley, G. P. †12/5/26

Lieutenants.

176 Watson, A. V. 9/4/23
176 ⚔Hughes, A. J. 17/5/24
176 ⚔Eagleton, G. R. 23/5/25
176 *Murray, E. A. T.* 3/3/26
176 Mason, H. K. 4/3/26

2nd Lieutenants.

176 Palmer, E. J. 16/11/25
176 Cornish, H. L. 15/3/26
176 Christie, K. F. 16/3/26

Adjutant.

⚔Clover, W. R. F., *M.C.*, Lt. R.A. (*temp. Capt. T.A.* 28/12/25) 28/12/25

Digitized by Google

HEAVY BRIGADES—*contd.*

Sussex.

Headquarters, North Street, Lewes.

Hon. Colonel.
Loud, F., T.D. 16/8/24

Major.
159 ⚔Lermit, H. W. J. 10/3/26

Captain.

Lieutenants.
159 Blinko, J. H. 19/6/25
159 Clark, R. P. H. 28/7/25
159 Chapman, J. H. G. 15/2/26

2nd Lieutenants.
159 Tacey, N. S. 30 5/25
159 Lister, J. L. 30/5/25

Adjutant.
Clarke, D. W., Lt. R.A. (*temp. Capt. T.A.* 16/3/26) 16/3/26

Tynemouth.

H.Q., 150th Heavy Batt., Military Road, North Shields, 151st Heavy Batt., Drill Hall, Plessey Road, Blyth, 152nd Heavy Batt., Seaton Delaval.

Hon. Colonel.
Blake, Sir *Francis D.*, Bt., C.B. (*Hon. Capt. in Army*) *t.a.* 13/5/25

Lt.-Colonel.
Pyne, A. P., *t.a.* 6/3/24

Majors.
152 ⚔Mallinson, G.G., *T.D.* 24/5/23
151 Earnshaw, G. 6/3/24
150 ⚔Angus, K. F., *M.C.* 5/4/24
22/9/21

Captains.
152 ⚔Miller, A. E. 14/7/20
151 ⚔Rogers, A. E. 14/7/20
152 ⚔Pybus, H. G. 2/8/23
150 ⚔Fraser, C. L. 6/3/24
151 ⚔Mackellar, C. E. 6/4/24

Lieutenants.
152 Dickinson, G. C. 17/5/24
151 Stevenson, W. 27/1/25
150 Dodds, J. P. 12/4/25
152 Wilson, J. P. 23/5/25
150 Emmerson, P. 5/6/26
151 Hutchinson, J. 24/6/26

2nd Lieutenants.
151 Holgate, H. R. 11/6/24
Scott, T. C. 18/3/25
⚔Robinson, P. 20/6/25

Adjutant.
⚔Vivian, J. A., Lt. R.A. (*temp. Capt. T.A.* 6/1/25) 6/1/25

Cadet Unit Affiliated.
3rd C. Bn. North'd Fus.

ANTI-AIRCRAFT BRIGADES.

51st (London).

H.Q., 151st (Lond.), 152nd (Lond.) and 153rd (Lond.) Batts., Duke of York's Headquarters, Chelsea, S.W.3.

Lt.-Colonel.
⚔Etherton, P. T. (*Maj. ret. Ind. Army*) *t.a.* [*i*] 7/12/24

Majors.
152 ⚔Wakefield, N., *D.S.O.* 16/9/22
153 ⚔Hunt, F. R. W., *o., a.c.* 16/8/24
151 ⚔Gourlay, C. W., *M.C.* †4/7/25

Captains.
152 ⚔Corlett, H. D. †9/8/24
153 ⚔Lee, N. A. 13/6/25
151 ⚔Oldfield, J. R. V. 17/7/26

Lieutenants.
151 ⚔Bradley, J. L. (*Lt. Res. of Off.*) 18/10/22
151 ⚔Dawson, J. P. 13/6/23
1/11/19
152 ⚔Sinclair-Hill, J. 28/10/24
151 Mohring, A. J. G. 8/6/25
153 ⚔Andrews, V. W. 10/6/25
151 ⚔Jordan, W. G. B. 22/11/25
153 ⚔Colley, M. H. 1/1/26
153 ⚔Deall, R. E. G. 5/6/26
8/8/25

2nd Lieutenants.
153 Bodell, E. L. 25/5/25
153 ⚔McDermott, L. 23/5/25
152 Elliott, J. A. 1/6/25
151 Crowe, D. C. 8/10/25
153 Christie, A. D. M. 27/1/26
152 Littlewood, F. D. 1/3/26
152 ⚔Cross, W. S. 30/6/26

Adjutant.
⚔Kelly, R. B. T., Lt. R.A. (*temp. Capt. T.A.* 1/10/25) 1/10/25

52nd (London).

H.Q., 154th (Lond.), 155th (Lond.) and 156th (Barking) Batts., Duke of York's Headquarters, Chelsea, S.W.3.

Hon. Colonel.
Martin, A. E., t.a. 6/8/24

Lt.-Colonel.
⚔Pleydell-Bouverie, *Hon.* S., *D.S.O., O.B.E., T.D., t.a.* 30/10/24
6/8/24

Majors.
154 ⚔Hillary, N., *M.C.* 19/1/24
155 Dardier, C. E. 6/8/24
156 Athoe, G. B. J. †12/6/26

Captains.
155 ⚔Cooke, W. E. H., *O.B.E.* (*Capt. Res. of Off.*) 4/7/25
156 ⚔Abley, G. J. †4/7/25
154 ⚔Bramall, D. H. †12/6/26

Lieutenants.
154 West, G. E. 27/10/22
155 ⚔Appleton, J. A. 5/6/24
154 Wright, C. E. 1/5/25
156 Field, L. A. W. W. ?/5/25
154 Cradock, J. W. 26/6/25
156 ⚔Hobbs, H. E. 1/1/26

2nd Lieutenants.
154 *Bryer, C. W.* 16/8/24
6/4/23
154 Jacobs, R. G. 20/3/25
156 Nicoll, A. 14/10/25
156 Dawson, G. N. 2/12/25
154 ⚔Goosens, L. J. 26/5/26
Snow, B. L. 16/7/26
Manley, E. N. C. 16/7/26

Adjutant.
Crawford, W., Lt. R.A. (*temp. Capt. T.A.* 5/4/26) 5/4/26

53rd (City of London).

H.Q., 157th (C. of Lond.), 158th (C. of Lond.), and 159th (Lloyd's, C. of Lond.) Batts., Lytton Grove, Putney, S.W.15.

Hon. Colonel.
⚔*Hall*, Sir *Frederick*, Bt., K.B.E., D.S.O., m.p. 23/5/23

Lt.-Colonel.
Buckle, C., *O.B.E., t.a.* 12/8/22

Majors.
157 ⚔Ellison, T. F. 24/11/22
bt. lt.-col. 9/1/26
158 ⚔Whittaker, R. F. E. 25/11/22
159 ⚔Allen, J. S., *M.C.* 13/1/23
16/12/21

Captains.
159 ⚔Aglionby, F. B. 2/7/24
157 ⚔Howie, H. R. 2/7/24
158 ⚔Wood, E. W., *M.C.* †31/3/26

Lieutenants.
157 ⚔Lay, H. G. 13/10/23
158 ⚔Booth, W. E. 1/6/24
157 White, F. O. 1/6/26
157 Brown, D. J. M. 2/6/26
159 Welch, R. G. 3/6/26
157 Wright, L. W. S. 4/6/26
158 ⚔Blackie, N. F. 6/6/26

2nd Lieutenants.
158 ⚔*Trumble, A. T. G.* 21/3/23
158 Pike, C. W. G. 15/7/25
158 ⚔Northam, H. V. 18/7/25
157 Geren, D. R. 22/8/25
157 Taylor, F. J. 22/8/25
159 Flint, D. R. 28/11/25
159 Shankland, J. A. 28/11/25
159 Jones, J. N. 2/12/25
158 ⚔Chivers, J. A., *M.M.* 20/3/26

Adjutant.
⚔McNeil, D. R., Lt. R.A. (*temp. Capt. T.A.* 3/11/25) 3/11/25

Digitized by Google

ANTI-AIRCRAFT BRIGADES—*contd.*

54th (City of London).

H.Q., 160th (C. of Lond.), 161st (C. of Lond.), and 162nd (C. of Lond.) Batts., Lytton Grove, Putney, S.W.15.

Hon. Colonel.

Blades, Sir *G. Rowland,* Bt., m.p., *t.a.* 26/9/23

Lt.-Colonel.

⚔Warlters, H. P., *O.B.E., M.C., t.a.* 25/7/23

Majors.

161 ⚔Howling, G. W. 28/7/23
160 ⚔Rutter, M. E. 1/9/23
162 ⚔Freshwater, A. J. C., *M.C., T.D.* 1/4/25

Captains.

161 ⚔Stephens, E. †28/4/24
160 ⚔Dalziel, J. 1/4/25
162 ⚔Perring, J. W. 1/4/25

Lieutenants.

161 ⚔Simes, A. 21/5/24
161 Proude, G. 6/5/25
160 Sparks, R. A. 17/1/26
160 ⚔Bentley, A. H. E. 18/1/26
Goddard, C. E. 12/6/26

2nd Lieutenants;

161 Trumble, D. H. 11/6/24
162 Garnham, F. M. 25/5/25
H.Q. ⚔Owers E. A. 1/6/25
162 Carter, W. L. 20/7/25
162 ⚔Elwig, H. J. C. 1/1/26
162 Hazel, E. J. 1/1/26
162 Bickford, W. A. J. P. 20/1/26
161 Carhart, R. 1/4/26
161 Gill, S. S. 9/4/26
162 ⚔Perry, R. 1/5/26

Adjutant.

⚔Cuthbert, C. R., *M.C.*, Lt. R.A. (*temp. Capt. T.A.* 8/11/25) 8/11/25

55th.

H.Q., 163rd (Kent) Batt., Tonbridge.

Captain.

163 ⚔Jukes, C. M. †21/3/25

2nd Lieutenants.

163 Wilson, E. C. 17/6/25
163 Hanson, D. L. V. 17/6/25
163 Beale, L. S. 6/11/25
163 Johnson, C. W. 24/3/26

Adjutant.

⚔Buttemer, E. D. A., Lt. R.A. (*temp. Capt. T.A.* 30/8/24) 30/8/24

Digitized by Google

ROYAL MALTA ARTILLERY.

The Royal Cypher and a Maltese Cross.

"Egypt, 1882."

Uniform—*Blue.* Facings—*Scarlet.*

Honorary Colonel ... ... THE KING.

Lt.-Colonel.

Vella, W. D. 28/2/23

Majors.

Denaro, C. A., *g.* [L] 21/9/22
Micallef, V. C., *O.B.E., g., s.* 15/9/23
1/1/18
De Domenico, J. M. O., *g.* 15/9/23

Captains.

Savona, P., g., i.g. 1/10/22
Falzon Sant Manduca, A. V. 15/9/23
bt. maj. 16/9/23
Ganado, W. L. 15/9/23
Gatt, W. R., M.B.E. [*I*] 8/10/24
Gatt, A. J., *M.C.* 8/10/24

Lieutenants.

Bonavita, J. 8/12/03
Micallef-Eynaud, A. (Adj.) 22/3/05
Borg, S. G. A. C., a.c. 19/8/21
Casolani, C. E. R. H. 21/2/23

Lieutenants—contd.

Dunkerley, A. J. 1/12/25
Amato-Gauci, E. 1/12/25
Caruana-Dingli, G. 1/12/25
Salomone, E. J. 1/12/25
Ganado, L. E. 1/12/25

2nd Lieutenants.

Abela, J. V. 16/9/25
Sammut, J. A. 26/9/25

Adjutant.

Micallef-Eynaud, A., *lt.* 1/10/23

Quarter-Master.

Caruana, C. 24/12/18
capt. 1/7/17

Instructor in Gunnery.

Savona, P., *g.* *capt.* 15/9/23

Medical Officer.

Randon, R., *M.D., surg.-maj.* 1/1/22
5/10/16

Hon. Chaplain.

Muscat, *Very Rev. Monsignor Canon* P. 19/8/96

Head-quarters.

(*Attd. to No. 3 Heavy Battery.*)
Lt.-Col. Vella, W. D.
Lt. & Adjt. Micallef-Eynaud, A.
Capt. & I. G. Savona, P., *g.*
Surg.-Maj. Randon, R.
Capt. & Qr.-Mr. Caruana, C.

No. 1.
Heavy Battery.

Maj. De Domenico, J. M. O., *g.*
Capt. Falzon Sant Manduca, A. V. (*bt. maj.*).
Capt. *Gatt, W. R.*, M.B.E. [*I*].
Lt. Casolani, C. E. R. H.
Lt. Dunkerley, A. J.

No. 2.
Heavy Battery.

Maj. Denaro, C. A., *g.* [L]
Capt. Ganado, W. L.
Lt. Amato-Gauci, E. P.
Lt. Caruana-Dingli, G.
2nd Lt. Abela, J. V.

No. 3.
Heavy Battery.

Maj. Micallef, V. C., *O.B.E., g.*
Capt. Gatt, A. J., *M.C.*
Lt. Bonavita, J.
Lt. Salomone, E. J.
Lt. Ganado, L. E.
2nd Lt. Sammut, J. A.

BERMUDA MILITIA ARTILLERY.

Commandant.

Dill, T. M., *O.B.E., maj.* 12/11/19

Captain.

Smith, H. C. 5/4/23

Lieutenant.

Lightbourn, P. L. 5/5/19

Adjutant.

Digitized by Google

CORPS OF ROYAL ENGINEERS.

The Royal Arms and Supporters—"*Ubique*" and "*Quo Fas et Gloria ducunt.*"

Uniform—Scarlet. *Facings*—Blue.

Agents—Lloyds Bank, Ltd., Cox's & King's Branch.

Regimental Journals—

The Royal Engineer's Journal, Institution of Royal Engineers, Chatham.
The Sapper, Brompton Barracks, Chatham.

Regimental Association—

Old Comrades' Association 6, Old Queen Street, London, S.W. 1.

Allied Corps:—

Canadian Militia (Permanent Force)—Corps of Royal Canadian Engineers.

Australian Military Forces—Corps of Australian Engineers.

New Zealand Military Forces—Corps of New Zealand Engineers.

Union of South Africa Defence Forces—South African Engineer Corps.

Officer in charge of Records and Records of R.E., T.A.) ... } Henniker, Col. A. M., *C.B.E., Chatham* 31/8/22

Assistants.

Mellon, Capt. J., ret. 23/8/19 | Orwin, Capt. W., ret. pay. 7/6/20

Stations of the Head Quarters of Units.

School of Military Engineering, Chatham.
Electric Light School, Gosport.
Training Battalion, R.E., Chatham.
Depôt Battalion, R.E., Chatham.
R.E. Mounted Depôt, Aldershot.
Railway Training Centre, Longmoor.
1st Field Squadron, Aldershot.
1st (Fortress) Co., Gibraltar.
2nd (Field) Co., Egypt.
3rd (Fortress) Co., Dover.
4th (Fortress) Co., Gosport.
5th (Field) Co., Aldershot.
6th (Field Park) Co., Aldershot.
7th (Field) Co., Rhine.
8th (Railway) Co., Longmoor.
9th (Field) Co., Shorncliffe.
10th (Railway) Co., Longmoor.
11th (Field) Co., Aldershot.
12th (Field) Co., Aldershot.
13th (Survey) Co., York.
14th (Survey) Co., Edinburgh.
15th (Field Park) Co., Aldershot.
16th (Fortress) Co., Paull-on-Humber.
17th (Field) Co., Bulford.
18th (Field Park) Co., Shorncliffe.
19th (Survey) Co., Southampton.
22nd (Fortress) Co., Gosport.
23rd (Field) Co., Aldershot.
24th (Fortress) Co., Malta.
26th (Field) Co., Bordon.
27th (Fortress) Co., Bermuda.
30th (Fortress) Co., Plymouth.
31st (Fortress) Co., Ceylon.
33rd (Fortress) Co., Queenstown Harbour.
34th (Fortress) Co., Guernsey.
35th (Fortress) Co., Pembroke.
36th (Fortress) Co., Sierra Leone.
38th (Field) Co., Aldershot.
39th (Fortress) Co., Sheerness.
40th (Fortress) Co., Hong Kong.
41st (Fortress) Co., Singapore.
42nd (Field) Co., Egypt.
43rd (Fortress) Co., Mauritius.
44th (Fortress) Co., Jamaica.
45th (Fortress) Co., Portsmouth.
49th (Fortress) Co., North Queensferry.
54th (Field) Co., Bulford.
55th (Field) Co., Catterick.
56th (Field) Co., Bulford.
58th (Porton) Co., Porton.
59th (Field) Co., Catterick.
Experimental Bridging Estabt., Christchurch.
1st A.A. Searchlight Bn. R.E., Blackdown and Belfast.

Colonel-in-Chief.

THE KING.

Colonels Commandant.

Strahan, Lt.-Gen. C., u.s.l. (*late Ben.*) 23/12/01
ffR Harrison, Gen. *Sir* Richard, *G.C.B., C.M.G.*, ret. pay, *p.s.c.* [R] 23/8/03
Warren, Gen. *Sir* Charles, *G.C.M.G., K.C.B.*, ret. pay [R] 7/4/05
Blood, Gen. *Sir* Bindon, *G.C.B.*, ret. pay [R] 9/7/14
Salmond, Maj.-Gen. *Sir* William, *K.C.B.*, ret. pay [R] 2/9/15
Chermside, *Hon.* Lt.-Gen. *Sir* Herbert C., *G.C.M.G., C.B.*, ret. pay 6/6/16
Shone, Lt.-Gen. *Sir* William T., *K.C.B., D.S.O.*, ret. pay [R] 14/9/18
Hunter-Weston, Lt.-Gen. *Sir* Aylmer G., *K.C.B., D.S.O.*, m.p., ret. pay (*Res. of Off.*) *p.s.c.* [L] [R] 16/4/21
Fowke, Lt.-Gen. *Sir* George H., *K.C.B., K.C.M.G.*, ret. pay (*Res. of Off.*) 16/4/21

Colonels Commandant—contd.

Wood, Maj.-Gen. *Sir* Elliott, *K.C.B.*, ret. pay, *q.s.* 16/4/21
VC Hart, Gen. *Sir* Reginald C., *K.C.B., K.C.V.O.*, ret. pay, *p.s.c.* [R] 5/5/22
Dorward, Maj.-Gen. *Sir* Arthur R. F., *K.C.B., D.S.O.*, ret. pay [R] 8/7/22
VC Aylmer, Lt.-Gen. *Sir* Fenton J., *K.C.B.*, ret. pay (*Res. of Off.*) [R] 15/9/22
Duperier, Maj.-Gen. H. W., ret. pay 20/11/22
Lawson, Lt.-Gen. *Sir* Henry M., *K.C.B.*, ret. pay, *p.s.c.* [R] 20/11/22
Barker, Maj.-Gen. *Sir* George, *K.C.B.*, ret. pay [R] 23/4/23
Macdonogh, Lt.-Gen. *Sir* George M. W., *G.B.E., K.C.B., K.C.M.G.*, ret. pay (*Res. of Off.*) *p.s.c.* [L] 5/2/24
Macdonald, Maj.-Gen. *Sir* J. Ronald L., *K.C.I.E., C.B.*, ret. pay (*Res. of Off.*) [R] 21/7/24

Digitized by Google

Lt.-Colonels.

Malan, L. N., *O.B.E.*	*Woolwich*	24/9/22 1/1/17
Hammond, R. C., *D.S.O., s.*		24/9/22
Evans, G. F., *D.S.O., s.*	*India*	24/9/22
Campbell, P. H., *s.*	*India*	24/9/22
Giles, V., *D.S.O., s.* [L]	*Preston*	24/9/22 1/1/18
Skinner, R. B., *O.B.E.*	*Dover*	24/9/22
Biggs, C. W., *O.B.E.*	*Chatham*	24/9/22 1/1/17
Behrens, T. T.	*Salisbury*	24/9/22
Kealy, P. H., *s.*	*India*	24/9/22
Hepper, A. W.	*Salisbury*	25/9/22
Browne, C. M., *C.M.G., D.S.O.*	*India*	27/9/22 1/1/16
O'Connor, P. B., *p.s.c.* [L]	*Derby*	14/11/22
Charles, E. M. S., *C.M.G., D.S.O., p.s.c., s.*	*India*	31/12/22 1/1/18
Cunningham, A. B., *C.B.E., D.S.O.*	*Perth*	3/3/24 3/6/17
Cooke, G. S. C., *D.S.O., s.*	*London*	15/3/24
Bell, A. H., *D.S.O., O.B.E.* [L]	*Chatham*	8/4/24
Newcombe, S. F., *D.S.O.*	*Egypt*	1/5/24 3/6/17
Goldney, G. F. B., *C.M.G., D.S.O.*	*Gibraltar*	16/5/24 1/1/18
Russell, R. E. M., *C.B.E., D.S.O.*	*Chatham*	17/6/24 1/1/18
Rathbone, H. E. F., *D.S.O., s.*		21/6/24
Jones, D. C., *D.S.O., s.*	*India*	28/7/24
Hill, A. F. S. [L]	*York*	12/8/24
Grove, T. T., *C.M.G., D.S.O., p.s.c.* [L]	*Aldershot*	12/8/24 1/1/18
Brown, G. A. P., *O.B.E., s.*	*India*	17/9/24
Phillimore, R. H., *D.S.O.*	*India*	25/9/24 3/6/19
Barker, J. S., *M.V.O.*	*India*	30/9/24
Loch, G. C. B., *p.s.c., s.*	*India*	1/10/24
Denison, G. W., *D.S.O.*	*Colchester*	7/10/24 3/6/15
Hill, E. F. J., *D.S.O., M.C.*	*India* *bt. col.*	22/10/24 1/7/26

Lt.-Colonels—contd.

King, L. N. F. I., *O.B.E., c.o.*		20/11/24
Gandy, H. G., *D.S.O., O.B.E., s.*	*Ceylon*	22/11/24
Giles, F. L. N., *D.S.O., O.B.E.* (*temp. Col.*) (*Mil. Attaché*)		5/12/24
Dobson, A. C., *D.S.O.*	*Aldershot*	24/12/24 1/1/19
Burgess, B., *s.*	*London*	1/1/25
Bingay, H. L., *D.S.O.*	*India*	1/1/25
Hordern, C. [*l*]	*Blackdown*	1/1/25 1/1/19
Haswell, C. H., *s.*	*India* *bt. col.*	1/1/25 30/5/24
Mackintosh, E. E. B., *D.S.O.*	*Hong Hong*	1/1/25 1/1/19
Reid, C. S., *D.S.O.*	*India*	1/1/25
Noble, N. D., *D.S.O., s.*	*India*	1/1/25
Macrae, W.	*India*	1/1/25
Tillard, E. D., *D.S.O., t.*	*India*	7/2/25
Hill, R. C. R., *D.S.O.*	*India*	8/2/25
Cusins, A. F., *M.C.*	*India*	26/2/25
Carey, W. L. de M., *D.S.O.* [L]	*Rhine*	2/3/25 1/1/19
Stokes, A. W., *D.S.O., M.C.*	*Catterick*	1/6/25
Sandes, E. W. C., *D.S.O., M.C*	*India*	1/6/25
Davidson, A. E., *D.S.O.*	*Chatham*	1/6/25 3/6/18
Wilbraham, B. H., *D.S.O.*	*India*	1/6/25
Collins, D. S., *D.S.O.* (*S.C.*)	*Egypt*	1/6/25 1/1/19
Turner, J. F., *D.S.O.*	*India*	17/6/25 15/11/19
Molesworth, F. C., *s.*	*India*	21/6/25
Turner, A. G., *D.S.O., s.*	*Bulford*	1/7/25 3/6/19
Hood, *Hon.* **F. G.**	*Edinburgh*	21/7/25
MacLeod, M. N., *D.S.O., M.C., y*, o.s.*	*Southampton*	1/9/25
Watson, C. S. M. C., *D.S.O., O.B.E.*	*India*	8/9/25
Burn, R. N., *O.B.E.*	*India*	1/10/25
Clogstoun, H. O.	*Malta*	1/10/25
Pears, G. B., *M.C.* [L], *s.*	*Aldershot*	2/11/25 1/1/19
Archbold, F. H. W.	*Shrewsbury*	2/11/25
Battye, B. C., *D.S.O., s.*	*India*	9/11/25 1/1/19
Couchman, H. J., *D.S.O., M.C.*	*India*	2/12/25
Day J., *D.S.O.*	*Longmoor*	5/12/25 3/6/19
Conran, W. D. B., *D.S.O.*	*Belfast*	13/12/25
Legh, F. B., *O.B.E., M.C.*	*Bermuda*	31/12/25
Young, E. de L.	*India*	31/12/25 3/6/17
Broke-Smith, P. W. L., *D.S.O., O.B.E.*	*Sheerness*	31/12/25
Gaskell, H. S., *D.S.O.*	*India*	13/1/26 1/1/19
Boyd, S., *D.S.O.*	*Devonport*	19/1/26
Prince, P. E., *D.S.O., p.s.c.*	*Portsmouth*	10/2/26
Bremner, A. D. St. G., *M.C., s.*	*York*	23/2/26
Trevelyan, H.		30/9/22 23/2/26 3/6/19
Stace, R. H.	*India*	2/3/26
Kelly, W. H., *D.S.O., s.*	*Singapore*	16/4/26
Mansfield, J. R. W.	*Malta*	4/5/26
Lees, H. F. W., *D.S.O.*	*India*	10/5/26 3/6/19
Bird, A. J. G., *D.S.O., s.*	*India*	1/6/26 1/1/18
North, H. N., *D.S.O., s.*	*India*	10/7/26 3/6/18
Kent, L. M., *O.B.E.*		14/7/26
Anderson, E. P., *D.S.O.*	*India*	22/7/26

Digitized by Google

Majors.

Holt-White, F. R. — *Salisbury* 2/11/16

Bisset, J. S. — *Sheerness* 2/11/16

Porter, M. T., *M.C.* — *India* 2/11/16

Wood, J. C. I. [*I*] — *India* 2/11/16

Boger, R. A. — *Aldershot* 2/11/16

Loring, E. J., *M.C.* — *India* 2/11/16

Trenchard, O. H. B. — *Sheerness* 2/11/16

Wyatt, F. J. C., *O.B.E.*, *M.C.* (*Exptl. Estabt.*) — *Biggin Hill* 2/11/16

Pratt, R. E. B., *D.S.O.* (*s.c.*) — *Egypt* 2/11/16

Garforth, W., *D.S.O.*, *M.C.* — *Sheerness* 2/11/16

Purcell V. E. — *Edinburgh* 2/11/16

Roberts, W. H., *D.S.O.*, *O.B.E.*, *M.C.*, *s.* — *India* 2/11/16

Fox, B. H. — *Aldershot* 2/11/16

Hamilton, S. W. S., *D.S.O.* — *India* 2/11/16
bt. lt.-col. 1/1/19

Herring, H. W., *M.C.*, *s.* — *Aldershot* 2/11/16

Palmer, C. H. — *Pembroke Dock* 2/11/16

Carden, E. D., *O.B.E.* — *Singapore* 2/11/16

Darlington, A. J., *D.S.O.* — *Egypt* 2/11/16

Agnew, H. C. — *Catterick* 2/11/16

Bushell, C. W., *O.B.E.* — *Catterick* 21/12/16

Sopwith, G. E., *M.C.* — *Gosport* 21/12/16

Campbell, J. D., *D.S.O.* — *India* 21/12/16

Chesney, C. H. R., *D.S.O.* — *India* 21/12/16

Tomlinson, H. W., *s.* — *War Office* 21/12/16

Rainsford-Hannay, A. G., *D.S.O.*, *O.B.E.*, *s.* — *India* 21/12/16

Fenton, G. C. V., *D.S.O.* — *Chester* 21/12/16

Ogle, A. B., *O.B.E.* (*R.E. Board*) — *London* 21/12/16

Græme, J. A., *D.S.O.* — *Aldershot* 21/12/16

Morshead, H. T., *D.S.O.* (*s.c.*) — *India* 21/12/16

Pakenham-Walsh, W. P., *s.* — *York* 21/12/16

Ferguson, F. A., *D.S.O.* — *Aldershot* 21/12/16
8/11/15

Fisher, J. T., *D.S.O.* — *Aldershot* 21/12/16

Paxton, A. N., *D.S.O.*, *M.C.* [L] — *India* 21/12/16

Chenevix-Trench, L., *C.M.G.*, *D.S.O.*, *p.s.c.* [*I*] — 21/12/16

Prichard, W. C. H., *D.S.O.* (*Inspn. Dept.*) — *Woolwich* 21/12/16
bt. lt.-col. 3/6/19

Festing, J. E. G. — *Chepstow* 11/1/17

Majors—contd.

James, E. A. H. — *Salisbury* 21/3/17
Edgar, D. K., *D.S.O.*, *s.* — *Chatham* 19/6/17
bt. lt.-col. 3/6/19

Kirke, E. St. G., *D.S.O.* (*s.c.*) — *Shoeburyness* 31/7/17
Kelly, E. H., *D.S.O.*, *M.C.*, *p.s.c.*, *s.* — *London* 31/7/17
bt. col. 1/1/26

Hall, H. A. L., *M.C.* — *India* 31/7/17
Bocquet, R. N. — *Chatham* 31/7/17
Bassett, T. P., *D.S.O.* — *India* 31/7/17
3/6/15

Walker, E. C. [*I*] *s.* — *India* 31/7/17
Barnes, L. E., *O.B.E.*, *p.s.c.* — *Bulford* 31/7/17
Pemberton, S., *D.S.O.*, *M.C.* — *Larkhill* 31/7/17
3/6/16

Norton, W. R. — *Queenstown* 23/8/17
Mackesy, P. J., *D.S.O.*, *M.C.*, *p.s.c.* — *Aldershot* 3/8/17
bt. lt.-col. 11/11/19

Wyncoll, C. E. F., *M.C.* — *Hong Kong* 20/9/17
Moore, H. F. B. S., *O.B.E.* — *Chatham* 1/10/17
Ling, C. G., *D.S.O.*, *M.C.*, *p.s.c.*, *s.* — *War Office* 1/10/17
bt. lt.-col. 29/12/22

Kidner, W. E., *M.C.* — *Blackdown* 24/12/17
Macaulay, R. K. A., *D.S.O.*, *p.s.c.* — *Egypt* 17/1/18
bt. lt.-col. 3/6/19

Squires, E. K., *D.S.O.*, *M.C.*, *p.s.c.*, *s.* — *War Office* 17/1/18
bt. lt.-col. 1/7/25

Eddis, B. L., *D.S.O.*, *p.s.c.* (*Spec. Appt.*) — *Cambridge* 31/1/18
bt. lt.-col. 3/6/19

Trench, A. H. C., *O.I.E.*, *s.* — *Aldershot* 24/3/18
Morris, G. H. J. G. — *Catterick* 24/3/18
Tyrrell, W. G., *D.S.O.* — *Longmoor* 24/6/18
bt. lt.-col. 3/6/19

Binney, E. V., *D.S.O.* — *India* 5/7/18
Bond, L. V., *p.s.c.* — *India* 15/7/18
bt. lt.-col. 3/6/19

Westland, F. C. — *Porton* 15/7/18
3/6/16

Haig, W. de H., *D.S.O.* — *India* 15/7/18
1/1/17

Woodhouse, E., *s.* — *Sierra Leone* 15/7/18
bt. lt.-col. 1/1/19

Cree, D., *M.C.* (*Spec. Appt.*) — *Chatham* 1/8/18
King, F. J. M. — *India* 1/8/18
Mansel, R. A. S., *M.C.*, *s.* — *India* 5/8/18
Edwards, H. M., *D.S.O.* (*s.c.*) *s.* — *Gibraltar* 27/8/18
8/11/15

Colbeck, C. E., *M.C.* (*Spec. Appt.*) — *Gosport* 1/9/18
Pringle, J. C. — 1/9/18
bt. lt.-col. 1/1/19

Edgeworth, J. A. — *Aldershot* 3/5/22
Stallard, R. H., *O.B.E.* — *India* 3/5/22
Hunter, R. G. P., *O.B.E.*, *s.* — *War Office* 3/5/22
Egerton, C. H., *D.S.O.*, *M.C.* [*I*] — *Bulford* 10/5/22
Shakespear, A. T., *D.S.O.*, *M.C.*, *p.s.c.* [*I*] — *Shorncliffe* 16/5/22
Harris, T. B., *D.S.O.* — 25/5/22
Iremonger, A. R. A. — *Bulford* 12/6/22
Deed, L. C. B., *D.S.O.* — *India* 4/7/22
Bulkeley, H. I., *M.C.*, *s.* — *India* 10/7/22
3/6/19

Sharpe, P. H., *M.C.* — *India* 14/7/22
Dawson, E. F. S., *M.C.* — *Devonport* 19/7/22
Stoehr, C. F., *O.B.E.*, *p.s.c.*, *s.* — *Singapore* 22/7/22
Wickham, J. C., *D.S.O.*, *p.s.c.*, *n.s.*, *s.* — *India* 1/8/22
Morgan, M. E., *M.C.* — *Aldershot* 24/9/22
Morrell, G. M. [*I*] — *India* 24/9/22
Jackson, R. D., *D.S.O.*, *M.C.* — *Malta* 24/9/22
Pitman, L. C. — *Rhine* 24/9/22
Blunt, W. S., *M.C.* — *Salisbury* 24/9/22
Lewis, C. G. — *India* 24/9/22
3/6/19

Rawlence, M., *D.S.O.* — 24/9/22
Bird, C. A., *D.S.O.*, *p.s.c.*, *s.* (*Spec. Appt.*) — *Chatham* 24/9/22
1/1/18
bt. lt.-col. 1/1/26

Scott, M. A. H., *M.C.* — *India* 24/9/22
Perry, W. E., *M.C.* — *India* 24/9/22

Digitized by Google

Majors—contd.

de Fonblanque, P., *D.S.O., p.s.c., s.* *War Office* 24/9/22
Stagg, M., *O.B.E.* *India* 25/9/22
Wilson, B. T., *D.S.O., p.s.c.* *Rhine* 27/9/22
3/6/17
Palmer, H. W. T., *D.S.O.* [*i*] *s.* *Egypt* 4/11/22
Cave-Browne, W., *D.S.O., M.C.* (*Chem. Warfare Expl. Stn.*) *Porton* 11/11/22
Hamilton, R. *O.B.E.* *Salisbury* 14/11/22
Waterhouse, G. G., *M.C., p.s.c.* [*i*] 29/11/22
bt. lt.-col. 30/11/22
Wynne, O. E., *O.B.E., p.s.c.* [*i*] *s. War Office* 13/12/22
3/6/16
Bliss, P. W., *s.* *Malta* 21/12/22
Taylor, G. B. O., *C.B.E.* [*i*] *s.* *War Office* 31/12/22
bt. lt.-col. 1/7/26
Gowland, G. C. (*S.M.E.*) *Chatham* 6/1/23
Toogood, H. de C. [L] *Dover* 6/1/23
Jesson, H. P., *s.* *Mauritius* 6/1/23
Sim, G. E. H., *D.S.O., M.C., p.s.c., s.* 1/2/23
m.a. 3/6/18
Shepherd, G.J.V., *D.S.O., p.s.c., s.* *Liverpool* 1/8/23
1/1/19
Woodhouse, H. L., *M.C.* *India* 9/11/23
Marsden, R. M. W., *M.C.* (*Spec. Appt.*) *Chatham* 10/11/23
Jackson, C. V. S. *India* 30/1/24
Jones, C. La T. T., *D.S.O., M.C.* *Jamaica* 8/3/24
Heath, J. T., *D.S.O., M.C., s.* *War Office* 15/3/24
Buchanan, A. G. B. *Tientsin* 1/4/24
Doule, F. McC., *D.S.O., M.C., p.s.c.* *India* 8/4/24
3/6/17
Sayer, A. P., *D.S.O., s.* *London* 13/4/24
1/1/19
Johnston D. S. *India* 1/5/24
3/6/18
Day, A. F. *Ceylon* 16/5/24
Wakely, A. V. T., *M.C., p.s.c.* [*i*] *India* 28/5/24
1/1/18
Everett, M., *D.S.O., p.s.c. R.N. Staff Coll., Greenwich* 2/6/24
3/6/18
Manton, L., *D.S.O. O.B.E.* [*i*] *Salisbury* 17/6/24
bt. lt.-col. 1/7/26
Nation, C. F., *s.* *London* 18/6/24
Hughes, H. B. W., *D.S.O., O.B.E.* *Aldershot* 21/6/24
3/6/19
Preedy, F., *D.S.O., M.C., s.c.s.* *India* 28/7/24
3/6/16
Campbell, G. C. [*i*] *London* 31/7/24
Hogg, D. McA., *M.C., p.s.c.* [*i*] *s.* *India* 12/8/24
Alabaster, E. O. *Hong Kong* 12/8/24
1/1/18
Rhodes, G. D., *C.B.E., D.S.O.* *E. Africa* 17/9/24
3/6/18
Witts, F. V. B., *C.B.E., D.S.O., M.C., p.s.c., s.* *War Office* 17/9/24
3/6/19
Clarke, E. H., *M.C., p.s.c.* *India* 25/9/24
Owen, L. O., *D.S.O., p.s.c., s.* *Derby* 30/9/24
3/6/19
Preedy, C., *O.B.E., s.* *India* 1/10/24
Chater, A. F, *p.s.c., s.* *India* 7/10/24
Budden, F. H., *M.C.* *India* 15/10/24
1/1/18
Fox, E. B., *s.* *Sheerness* 16/10/24
Cash, J. N., *M.C.* *Aldershot* 22/10/24
3/6/18
Grove-White, M. F. *D.S.O., O.B.E., p.s.c., s.c.* 7/11/24
1/1/18
Nosworthy, F. P., *D.S.O., M.C., p.s.c.* (*local col.*), *s.f.* 20/11/24
bt. lt.-col. 1/1/21
Michelli, P. F. M. *London* 22/11/24
Roome, H. E., *M.C.* *India* 5/12/24
Walton, G., *O.B.E.* *India* 21/12/24
MacGeorge, H. G. *Gosport* 24/12/24
Carson, C. F., *M.C.* *India* 1/1/25
G C Neame, P., *D.S.O., p.s.c.* *India* 1/1/25
bt. lt.-col. 24/6/22

Majors—contd.

Napier-Clavering, N. W., *D.S.O., p.s.c.* *Aldershot* 1/1/25
1/1/19
Gomperts, A. V., *M.C., p.s.c.* [L] *India* 1/1/25
Chippindall, J. E., *M.C.* *Chatham* 1/1/25
Gidley-Kitchin, E. G., *p.s.c., s.* *Hertford* 1/1/25
3/6/19
Pakenham-Walsh, R. P., *M.C., p.s.c., s.* (*S.M.E.*) *Chatham* 1/1/25
3/6/19
Fitzpatrick, N. T., *D.S.O., M.C., p.s.c., s.* *Chester* 1/1/25
1/1/17
Geary, H. N. G. *India* 1/1/25
Grasett, A. E., *D.S.O., M.C., p.s.c., s.* *Camberley* 7/2/25
1/1/18
Raikes, J. W. J. *Rhine* 8/2/25
28/9/25
1/1/18
Boulnois, P. K., *O.B.E., M.C.* [*i*] *s. War Office* 8/2/25
30/9/25
Clough, A. B., *M.C.* *Colchester* 8/2/25
3/6/19
Hyland, F. G., *M.C.* [*i*] *Chatham* 26/2/25
3/6/19
Morris, E. L., *O.B.E., M.C., p.s.c. Aldershot* 2/3/25
3/6/18
Mason, K., *M.C.* *India* 21/6/25
3/6/18
Greig, J. P. S. *Hong Kong* 23/6/25
23/6/23
Bateman, H. H., *D.S.O., M.C.* [*i*] (*Spec. Appt.*) *Christchurch* 26/6/25
3/6/19
Campbell, M. G. G., *M.C., s.* *Chester* 1/7/25
Prossey, H. A. S., *M.C.* *India* 15/7/25
Finnimore, A. C., *M.C.* *E. & M. Course* 21/7/25
11/11/19
Pyne, H. G., *M.C.* *India* 1/9/25
Wright, R. G. *Jamaica* 8/9/25
Gosset, H. H. E., *M.C.* *India* 1/10/25
Fordham, H. M., *M.C.* (*Instrn. Staff*) *Woolwich* 1/10/25
Gill, A. G. *Edinburgh* 2/11/25
Heath, F. P. (*Spec. Appt.*) *Biggin Hill* 2/11/25
1/1/19
Hutchison, D. A., *o.s.* *Southampton* 9/11/25
Buller, F. E., *O.B.E., M.C.* *m.a.* 2/12/25
Martel, G. Le Q., *D.S.O., M.C., p.s.c.* *Bulford* 5/12/25
3/6/17
Roberts, J. R., *M.C.* *India* 13/12/25
Turner, R. A., *D.S.O., M.C.* *Aldershot* 31/12/25
1/1/19
Bradney, E., *D.S.O.* *India* 31/12/25
3/6/16
Stone, R. G. W. H. *D.S.O., M.C., p.s.c., s.* *War Office* 31/12/25
Britten, W. E., *O.B.E.* [*i*] *Chatham* 13/1/26
Farley, E. L., *M.C., s.* *India* 19/1/26
Gordon, R. E., *M.C.* *India* 4/2/26
Hanna, W. F., *M.C., p.s.c., s.* *Blackdown* 10/2/26
3/6/16
Morse, A. H. *India* 15/2/26
G C Findlay, G. de C. E., *M.C.* *Catterick* 23/2/26
Phipps, C. C., *M.C., s.* *War Office* 23/2/26
Miller, T. W. D., *M.C.* [*i*] *E. & M. Course* 28/2/26
Wheeler, E. O., *M.C.* *India* 2/3/26
1/1/19
King, C. J. S., *O.B.E.* *Aldershot* 13/3/26
Deane, G. R. H. *Shrewsbury* 1/4/26
Bond, R. L., *D.S.O., M.C., s.c.s.* *Camberley* 16/4/26
Sandford, H. R. *India* 30/4/26
Stafford, J. H., *M.C.* (*s.c.*) *India* 4/5/26
3/6/16
Martin, K. J., *D.S.O., p.s.c.* [L] *Chatham* 16/5/26
1/1/18
Kerrich, W. A. FitzG., *D.S.O., M.C.* *Bulford* 1/6/26
Streeten, G., *M.C.* *War Office* 23/6/26

Digitized by Google

Captains.

Townshend, F. H. E., *O.B.E., M.C.* *India* 30/10/14
Matheson, C. L. T., *M.C.* *Portsmouth* 23/7/16
Oates, R. W. *Liverpool* 23/7/16
Slater, O., *M.C.* *India* 23/7/16
Glennie, E. A., *D.S.O.* *India* 23/7/16
Hounsell, R. H. S., *M.B.E.* *India* 23/7/16
Pennycuick, J. A. C., *D.S.O., p.s.c.* [*I*] *India* 23/7/16
Simson, I. *Longmoor* 23/7/16
Adams, C. C., *M.C., s.* *Bedford* 23/12/16
Yearsley, K. D., *M.C., s.* *War Office* 23/12/16
Macready, G. N., *D.S.O., O.B.E., M.C., p.s.c.* [*I*] *s.* *War Office* 23/12/16
bt. maj. 3/6/17
Briggs, H. S., *O.B.E., s.* *War Office* 23/12/16
bt. maj. 3/6/18
Douglas, J. K. *Lichfield* 23/12/16
Rait Kerr, R. S., *D.S.O., M.C. (S.M.E.)* *Chatham* 23/12/16
Cruickshank, A. J., *D.S.O.* *Chatham* 23/12/16
Wagstaff, H. W., *M.C.* *India* 23/12/16
Guinness, V. E. G., *s., Adjt.* *Bulford* 23/12/16
Carter, J. J. *E. & M. Coures* 23/12/16
Lewis, A. P. A. *E. & M. Course* 23/12/16
Evelegh, E. N., *D.S.O., M.C., Adjt.* *Aldershot* 23/12/16
bt. maj. 3/6/19
Joly de Lotbinière, H. A., *M.C. t.* *Manchester* 21/6/17
Cheetham, G., *D.S.O., M.C.* [L] *s.* *War Office* 26/6/17
McMullen, D. J., *D.S.O.* (*Empld. under Egyptian Govt.*) *Egypt* 26/6/17
bt. maj. 1/1/19
Mason, A., *M.C.* (*S.M.E.*) *Chatham* 26/6/17
Clery, V. A. C., *M.C., s.* *Blackdown* 26/6/17
Calthrop, E. E., *M.C., p.s.c., s.* *War Office* 26/6/17
bt. maj. 1/1/19
Dewing, R. H. *D.S.O., M.C., p.s.c.* (*S.M.E.*) *Chatham* 26/6/17
bt. maj. 15/11/19
Oxley, W. H. *M.C., s.c.s.* *Camberley* 26/6/17
bt. maj. 1/1/19
Gourlay, K. I. *D.S.O., M.C., s.* *India* 26/6/17
Watson, G. D., *s.* *War Office* 26/6/17
Urquhart, H. A. *N. Queensferry* 26/6/17
Johnston, E. F. *India* 26/6/17
Euler, W. E. *M.C.* [L] *s.c.s.* *Camberley* 26/6/17
bt. maj. 1/1/19
Reid, L. C., *M.B.E., M.C.* *India* 26/6/17
Mallins, J. W. D., *M.C.* *Catterick* 26/6/17
Drew, F. G., *O.B.E., s.c.s.* *India* 26/6/17
bt. maj. 15/11/19
Hamilton, H. W. R., *D.S.O., M.C., s.c.s.* *India* 26/6/17
Papillon, A. H. B. *India* 26/6/17
Cadell, H. M., *s.* *Chepstow* 26/6/17
Greenwood, C. J. E., *M.C.* *India* 26/6/17
Kermack, H. N., *p.s.c.* *Bermuda* 26/6/17
bt. maj. 3/6/19
Perkins, Æ. F. Q., *M.C., p.s.c., s.* *Rhine Army* 26/6/17
bt. maj. 3/6/19
Buchanan, E. J. B., *D.S.O.* [*I*] *s.* *War Office* 26/6/17
ffrench-Mullen, D. R. St. J. J. (*Sch. of A.A. Defence*) *Biggin Hill* 26/6/17
Crawford, K. B. S., *t.* *Rutherglen* 26/6/17
McMartin, C. G., *D.S.O.* (*S.M.E.*) *Chatham* 26/6/17
Cardew, R. W., *M.C.* *India* 26/6/17
Penney T. M. M. *India* 26/6/17
Young, B. K., *M.C.* *Gibraltar* 26/6/17
Luby, M., *D.S.O., M.C.* *Aldershot* 26/6/17
West, C. A., *M.C.* (*s.c.*) *s.* *War Office* 26/6/17
Mulvany, C. F. [*I*] *India* 26/6/17
Fenwick, C. D. A. *Colchester* 3/11/17
Fowle, F. E., *M.C., s.f.* 3/11/17
Godsell, K. B., *D.S.O., M.C., s.c.s.* *Camberley* 3/11/17
bt. maj. 1/1/19
Latham, G. H. *Gosport* 3/11/17
Woolner, C. G., *M.C.* *m.a.* 3/11/17
bt. maj. 3/6/19
Doyle, J. B. H., *O.B.E.* *Belfast* 3/11/17

Captains—contd.

Tickell, E. F., *M.C.* (*s.c.*) *m.a.* 3/11/17
bt. maj. 3/6/18
Tosh, J. C. P., *M.C.* (*s.c.*) *Catterick* 3/11/17
Grimsdale, G. E., *s.c.s.* *Camberley* 3/11/17
Playfair, L. S. O., *D.S.O., M.C.* (*s.c.*) *Adjt. Chatham* 3/11/17
bt. maj. 3/6/19
Norman, W. J., *M.C.* *India* 3/11/17
Vulliamy, C. H. H. *India* 3/11/17
De'Ath, G. D., *M.C., s.* *War Office* 3/11/17
Orange-Bromehead, F. E., *O.B.E.* *India* 3/11/17
Eady, H. G., *M.C., p.s.c.* [*I*] *s.* *War Office* 3/11/17
bt. maj. 1/1/19
Pank, R. D., *M.C.* *Aldershot* 3/11/17
Sleigh, C., *M.C.* *India* 3/11/17
Hutson, H. P. W., *D.S.O. O.B.E., M.C.* *Bovington* 3/11/17
Dening, B. C., *M.C., p.s.c.* [*I*] *s.* *War Office* 3/11/17
bt. maj. 3/6/19
Scobie, R. MacK., *M.C., s.c.s.* *Camberley* 3/11/17
bt. maj. 3/6/19
Vibart, N. M., *D.S.O., M.C., p.s.c., s.* *India* 3/11/17
Haycraft, T. W. R. [*I*] *Salisbury* 3/11/17
Kellie, G. H. S., *M.C.* *India* 3/11/17
Withington, R. L., *M.C.* *India* 3/11/17
Kirby, S. W., *M.C.* *Malaya* 3/11/17
Ransford, A. J. *India* 3/11/17
Travers, L. E. *Singapore* 3/11/17
Barker, F. B., *O.B.E.* *India* 3/11/17
Lee, K. J., *M.C.* [*I*] *India* 3/11/17
Armstrong, S. J., *O.B.E., M.C.* *India* 3/11/17
Hebbert, H. E., *D.S.O., M.C., s.f.* 3/11/17
Baines, J. S. *Blackdown* 3/11/17
Anderson, A. V., *M.B.E.* *India* 3/11/17
Inglis, J. D., *M.C.* (*Sch. of E.L.*) *Gosport* 3/11/17
bt. maj. 3/6/19
Pert, E. W., *M.C.* *India* 3/11/17
Clifford, E. H. M., *M.C., c.o.* 3/11/17
Tickell, J. K. *London* 3/11/17
Peake, E. R. L., *M.C., s.* *War Office* 3/11/17
Stawell, W. A. M., *M.C.* 3/11/17
Phipps, J. F., *c.o.* *Gold Coast* 3/11/17
Brooks, A. C., *s.* *India* 3/11/17
Greenwood, H. G. F., *M.C.* *Aldershot* 3/11/17
bt. maj. 13/3/25
Roseveare, W. L., *M.C.* *India* 3/11/17
Peake, B. D. *Gold Coast* 3/11/17
Simpson, C. M., *M.C.* *India* 3/11/17
Biggs, H. E. *Aldershot* 3/11/17
Horsfield, H. E., *M.C.* 3/11/17
Stone, J. S. W., *M.C.* *Colchester* 3/11/17
Alms, G. F. H. [L] *Chatham* 3/11/17
Whishaw, W. B., *M.C.* *India* 3/11/17
Whitestone, B. F., *M.B.E., M.C.* *India* 3/11/17
Morris, D. *Derby* 3/11/17
Duckworth, R. H. F., *M.C.* *m.a.* 3/11/17
Dyer, J. H., *M.C.* (*Sch. of E.L.*) *Gosport* 3/11/17
Edwards, B. B., *M.C.* [*I*] 3/11/17
Waller, F. J. H., *s.* *War Office* 3/11/17
Brown, R. L., *c.o.* *Gold Coast* 3/11/17
Robertson, B. H., *D.S.O., M.C.* (*s.c.*) [*I*] *s.c.s.* *Camberley* 3/11/17
bt. maj. 13/3/25
Kane, C. J. [L] *Weedon* 3/11/17
Waghorn, R. D. *India* 3/11/17
Carter, E. T. G. *Shoeburyness* 3/11/17
Nott-Bower, R. E., *M.C.* (*S.M.E.*) *Chatham* 3/11/17
Wilson, G. R. S., *s.* *War Office* 3/11/17
Read, E. E., *M.C.* [L] *m.a.* *Woolwich* 3/11/17
Cardew, C. G. *India* 3/11/17
Rait-Kerr, E., *M.C.* 3/11/17
Spottiswoode, J., *M.C.* *Egypt* 24/12/17
Christie, W. D. M. *Egypt* 24/12/17
Holbrook, A. W., *M.C.* [L] *Aldershot* 24/12/17
Genet, H., *M.C., s.* *India* 17/1/18
Gibson, F. J. P. *India* 31/1/18
Panet, H. de L. *India* 22/3/18
Fawcett, T. G., *M.C.* *India* 24/3/18
Watson. R. A. D., *t.* *Bath* 27/3/18

Digitized by Google

Captains—contd.

Whiteley, J. F. M., *M.C.*	*Chatham*	2/4/18
Crawford, K. N., *M.C.* [*I*] *Adjt.*	*Chatham*	5/4/18
Duff, A. C., *M.C.* [*I*] *s.c.s.*	*Camberley*	24/9/18
Swire, R., *M.C.*	*India*	24/9/18
Gaussen, C. de.L., *M.C.*, *Adjt.*	*Longmoor*	24/9/18
Jeakes, M. M., *M.C.*	*India*	24/9/18
Gilpin, G. B., *M.C.*	*India*	24/9/18
Perrott, R. D. B., *M.C.*, *s.*	*India*	24/9/18
Lee, G. H. H.	*India*	24/9/18
Stevenson, R. C. R.	*India*	24/9/18
Swift, C. C., *M.C.*, *t.*	*Sheffield*	24/9/18
Colvill, R. L. O.	*Egypt*	24/9/18
White, C. C. S., *M.B.E.* (*S.M.E.*)	*Chatham*	24/9/18
Pim, G. R., *M.C.*	*Chatham*	24/9/18
White, A. B.	*India*	24/9/18
Cutler, R. V., *M.B.E.*, *M.C.*	*Blackdown*	5/2/21
Moore, H.E., *D.S.O.*, *M.C.* (*Suppy Res.*)	*Monmouth*	5/2/21
Lawford, A. N., *T.D.*	*Preston*	5/2/21
Mousley, J. H., *D.S.O.*, *T.D.*	*York*	5/2/21
Steers, D. H.	*Hounslow*	5/2/21
Clark, P. W., *D.S.O.*, *M.C.*, *s.*	*War Office*	5/2/21
Robb, D. G., *M.C.*	*Portsea*	5/2/21
Fearfield, C. J., *M.C.*, *s.*	*War Office*	5/2/21
Briggs, R., *D.S.O.*, *M.C.*, *Adjt.*	*Aldershot*	5/2/21
Mathews, F. A. V. D., *D.S.O.*, *M.C.*	*Dover*	5/2/21
Ross, G. MacL., *M.C.*, *s.*	*War Office*	5/2/21
York, W. H., *M.C.* (*Spec. Appt.*)	*Woolwich*	5/2/21
Fryer, R. B. (*S.M.E.*)	*Chatham*	5/2/21
Villa, J. E., *M.C.*	*Blackdown*	5/2/21
Robinson, E. A., *M.C.* (*Spec. Appt.*)	*Chepstow*	5/2/21
Kenyon, H. A., *M.C.*	*India*	11/11/22
Glubb, J. B., *O.B.E.*, *M.C.* [*I*] *a.m.*	*Iraq*	14/11/22
Garforth, F. I. de la P.	*India*	16/11/22
Knox, W. H.	*India*	29/11/22
Brownjohn, N. C. D., *M.C.* [L]	*Singapore*	29/11/22
Coxwell-Rogers, N. A.	*Aldershot*	30/11/22
Lucas, H. F., *O.B.E.*, *Adjt.*	*Blackdown*	13/12/22
Clifton, E. N.	*India*	20/12/22
Gage, R. F. O'D., *M.C.*	*Longmoor*	21/12/22
Lewis, R. M. H., *M.C.*	*Woolwich*	30/12/22
Duke, C. L. B., *M.C.*	*India*	31/12/22
Whitehead, J. G. O., *M.C.*	*India*	31/12/22
Hasted, W. F., *M.C.*	*m.a.*	6/1/23
Hay, R. A. [L]	*Gibraltar*	6/1/23
Dixon, B. E. C., *M.C.* (*S.M.E.*)	*Chatham*	6/1/23
Baker, H. A., *M.C.* (*S.M.E.*)	*Chatham*	31/1/23
Terry, A. T.	*Aldershot*	31/1/23
Wishart, A. J. R., *M.C.*	*India*	31/1/23
Chandler, H. M.	*Chilwell*	1/2/23
Pigott, F. B.	*E. & M. Course*	6/3/23
Freeland, B. C. T., *s.*	*Biggin Hill*	30/6/23
Pearse, N. E. L., *M.C.*	*Belfast*	15/9/23
Grant, E. H.	*Chatham*	8/10/23
Simpson, C. R.	*Malta*	10/11/23
Heaton-Armstrong, C. G. W. S., *t.*	*Chelmsford*	25/11/23
Nutt, W. G. R., *M.C.*, *c.o.*	*Gold Coast*	30/1/24
Graham, J. A. (*S.M.E.*)	*Chatham*	30/1/24
Holland, J. C. F., *D.F.C.*, *Adjt.*	*Aldershot*	30/1/24
Ullman, P. A.	*India*	30/1/24
Baillie, A. C., *M.C.*	*Londonderry*	30/1/24
Irvine-Fortescue, W. G., *M.C.*, *t.*	*Aberdeen*	30/1/24
Worsfold, C. P., *M.C.*, *s.*	*War Office*	16/5/24
Bowra, E. V., *O.B.E.*	*Rhine*	28/5/24
Godfrey-Faussett, B. T., *M.C.*, *o.s.*	*Southampton*	2/6/24
Hildebrand, A. R. (*Small Arms Sch.*)	*Hythe*	17/6/24
Stroud, F. L.	*Aldershot*	18/6/24
Horner, R. S.	*India*	21/6/24
Eaton-Matthews, G. J., *t.*	*London*	28/7/24
Buchanan, R. V. M., *M.C.*	*Aldershot*	31/7/24
Crane, E. A., *M.C.*	*India*	12/8/24
Busk, C. W. F. [*I*] (*Instr. French Army*)	*Versailles*	12/8/24
Tucker, P. A.	*India*	17/9/24
Lethbridge, J. S., *M.C.*	*India*	25/9/24
Papworth, K. M., *M.C.*, *o.s.*	*Southampton*	30/9/24
Sproull, A. W. (*Spec. Appt.*)	*Woolwich*	1/10/24
Prain, A., *t.*	*St. Helens*	7/10/24
Christie, R. G., *s.*	*Rhine*	15/10/24
Coghlan, E. M. E. *M.B.E.*, *s.f.*		16/10/24

Captains—contd.

Langley, C. A., *M.C.*	*Longmoor*	20/10/24
Keane, R. D.	*India*	22/10/24
Heard, J. G., *M.C.* (*S.M.E.*)	*Chatham*	30/10/24
Anderson, H. S. *s.f.*		7/11/24
Godfrey, J. T., *s.*	*War Office*	20/11/24
Dawes, L. F. S., *M.B.E.*	*India*	22/11/24
Artus, H. H., *M.C.*	*Devonport*	5/12/24
Craig, V. F., *M.C.*	*Egypt*	5/12/24
Middlemas, D. L., *M.C.*	*Sierra Leone*	21/12/24
Merrylees, K. W.	*India*	21/12/24
Broomhall, W. M., *M.B.E.*	*India*	24/12/24
Masters, W. E. A., *M.C.*	*India*	1/1/25
Biddulph, F. J., *M.C.*	*India*	1/1/25
Barker, H. F.	*India*	1/1/25
Reid, G. F. H., *t.*	*Portsmouth*	20/4/25
Perry, R. H., *M.C.*	*India*	20/4/25
Maconochie, H. D., *M.C.*, *s.*, *t.*	*Bristol*	20/4/25
King, H. T. S. (*Spec. Appt.*)	*Gosport*	20/4/25
Elkington, E. B.	*Gold Coast Survey*	20/4/25
McLean, K. G.	*India*	21/6/25
Barclay-Smith, E. A.	*Gibraltar*	23/6/25
Davies, R. D.	*Catterick*	26/6/25
Obbard, H. N.	*India*	1/7/25
Jones, H. W., *M.C.*	*Egypt*	15/7/25
Aitken, W. H. H., *m.c.*	*Camberley*	21/7/25
de Courcy-Baldwin, W. L.	*Blackdown*	15/8/25
Bent, T. A. N. [L]	*Queenstown*	1/9/25
Bird, C. F. A.	*E. & M. Course*	8/9/25
Le Sueur, J. H. B., *s.*	*Cambridge*	25/9/25
Blakeney, H. W., *M.C.*	*Gold Coast Survey*	28/9/25
Lamb, R. G.	*India*	30/9/25
Topham, C., *M.C.*, *t.*	*London*	1/10/25
Aldous, J. R. T., *M.C.*, *o.s.*	*Norwich*	1/10/25
Marstrand, O. J., *M.C.* [*I*]	*Chatham*	31/10/25
Bowen, T. C. W. (*S.M.E.*)	*Chatham*	2/11/25
Cameron, A. M., *M.C.*, *t.*	*Smethwick*	2/11/25
Jacques, L. I., *M.C.*, *t.*	*Newcastle*	9/11/25
Ducheane, C. C., *M.C.*, *s.f.*		2/12/25
Steedman, J. F. D., *M.B.E.*, *M.C.*	*India*	5/12/25
Simner, K. N.	*India*	13/12/25
Meares, C. D. N.	*London*	31/12/25
Wilson, A. L., *M.C.*, *s.*	*War Office*	31/12/25
Makeig-Jones, T. G. R., *M.C. E.&M. Course*		31/12/25
Searight, E. E. G. L., *M.C.*	*India*	13/1/26
Napier, C. S. (*Suppy. Res.*)	*Longmoor*	13/1/26
Wood, R. E.	*India*	19/1/26
Simpson, F. E. W.	*India*	4/2/26
Caldwell, M. R.	*Aldershot*	10/2/26
Rose, C. G., *t.*	*Cardiff*	15/2/26
Heaney, G. F.	*India*	23/2/26
Stranack, F. K., *M.C.*, *c.o.*	*Gold Coast*	23/2/26
Ridley, J. E.	*Japan*	23/2/26
Kavanagh G. C. MacM.	*Belfast*	27/2/26
Osmaston, G. H., *M.C.*	*India*	28/2/26
Costelloe, W. H. G.	*E. & M. Course*	2/3/26
Edwards, A. B. D., *M.C.*, *t.*	*London*	3/3/26
Harrison, D., *t.*	*Devonport*	13/3/26

Lieutenants.

Williams, G. C. S., *M.C.*	*India*	1/7/17
Noakes, F. C.	*Chatham*	7/7/17
Brown, D. F.	*India*	19/8/17
Green, E. R., *c.o.*	*Gold Coast*	19/8/17
Ward, J. E. [*I*]	*Malta*	26/11/17
Blagden W. H.	*India*	26/11/17
West, F. C. *M.C.*	*India*	26/11/17
FitzHenry, E. G., *M.C.*	*Edinburgh*	26/11/17
Bathe, D.	*Longmoor*	26/11/17
Lockhart, K. H.	*Rhine*	26/11/17
Mitchell, A. C.	*York*	26/11/17
Funnell, C. G.	*Perth*	5/1/18
Butler, L. G., *M.C.*	*Chatham*	10/1/18
Golden, H. A., *s.f.*		18/1/18
Minnis, A. (*S.M.E.*)	*Chatham*	22/1/18
Robertson, W. D.	*India*	27/1/18
McIntyre, J. L.	*Chatham*	4/2/18
Yates, R. W. P.	*India*	26/2/18
Hards, F. W. T.	*Chatham*	26/2/18
Maclaren, R. H. *M.C.*	*Shoeburyness*	26/2/18
Cooke, C. S. V., *M.C.*, *o.s.*	*Southampton*	26/2/18
Clutterbuck, J. E.	*India*	26/2/18
Pottle, H. G., *M.C.*	*War Office*	26/2/18

Digitized by Google

Lieutenants—contd.

Shortt, A. C. *c.o.*	*Gold Coast*	26/2/18
Church, J. B.	*India*	26/2/18
Welchman, R. M. A.	*Rhine*	26/2/18
Lang-Anderson, W. G.	*India*	26/2/18
Parker, F. W. L. MoC.	*India*	26/2/18
Keane, W. McM.	*Chatham*	26/2/18
Jacobs-Larkcom, E. H. L., *s.*	*Hong Kong*	26/2/18
Davey, B. C.	*Aldershot*	26/2/18
Parker, E. L.	*Rhine*	26/2/18
Batten, S. A. H.	*Aldershot*	26/2/18
Boyce, A. R.	*j.l.*	26/2/18
Carr Harris, G. G. MacD.	*Aldershot*	6/6/18
Bomford, G.	*India*	28/8/18
Williams, W. D. A.	*E. & M. Course*	28/8/18
Guthrie, A.	*Chatham*	28/8/18
Oudney, N. G. M., *M.C.*	*Rhine*	28/8/18
Wace, H.	*Hong Kong*	28/8/18
Dufton, F. G.	*E. & M. Course*	28/8/18
Longland, R. H. B.	*Chatham*	28/8/18
Vachell, D. R., *M.C.*	*Bulford*	28/8/18
Turner, W. A., *M.C.*	*India*	28/8/18
Boggs, W. W	*Rhine*	28/8/18
Lithgow, R. P. A. D. (*S.M.E.*)	*Chatham*	28/8/18
Foley, P. F.	*Chatham*	28/8/18
Wakeford, J. C. B.	*Rhine*	28/8/18
Bush, H. W.	*Aldershot*	28/8/18
Johnstone, A. S.	*Porton*	28/8/18
Payne E. F. J.	*India*	28/8/18
Perryer, H. W., *M.B.E.*	*Chatham*	28/8/18
Hotine, M.	*Southampton*	6/12/18
Gueterbock, E. A. L.	*E. & M. Course*	6/12/18
Antrobus, P. R., *M.C.*	*E. & M. Course*	6/12/18
Bazley, H. A.	*Chatham*	6/12/18
Porter, W., *t.*	*Brighton*	6/12/18
Price, T. J. P.	*Inverness*	6/12/18
Wheeler R. P., *c.o.*	*Gold Coast*	6/12/18
Roberts, O. L.	*Chatham*	6/12/18
Vernon, G. F. D.	*Chatham*	6/12/18
Dykes, V.	*Aldershot*	6/12/18
Neill, F. H.	*Chatham*	6/12/18
Stillingfleet, R.	*Chatham*	6/12/18
Campbell, A. D., *M.C*	*Chatham*	6/12/18
Sydenham, P. S. B.	*Chatham*	6/12/18
Harrison, H. B. [*l*]	*India*	6/12/18
Capron, G. T. H.	*Chatham*	6/12/18
Bogle, H. C. L., *c.o.*	*Gold Coast*	6/12/18
Ross, R. D.	*Newport*	22/2/19
Hatton, G. S.	*Egypt*	22/2/19
Woods, A. W. H.	*E. & M. Course*	28/3/19
Pipe-Wolferstan, H. F.	*India*	28/3/19
James, R. C. P.	*Newcastle*	28/3/19
Grand L. D., *M.B.E., c.o.*	*Iraq*	28/3/19
Clark, L. O.	*India*	28/3/19
Sweeny, T. H.	*Biggin Hill*	28/3/19
Williams, H.	*Aldershot*	28/3/19
Turner, C. E. F., *o.s.*	*Southampton*	28/3/19
Gurnhill, J. B.	*E. & M. Course*	24/7/19
Galpin, S. G.	*E. & M. Course*	25/7/19
Martin, D. R., *o.s.*	*Southampton*	25/7/19
Shewell, H. A. L., *o.s.*	*Southampton*	25/7/19
Longfield, T. E.	*Dover*	25/7/19
Edwards, C. T.	*Bulford*	25/7/19
Gibbs, G. A. E.	*Woolwich*	25/7/19
Metford, F. O., *c.o.*	*Gold Coast*	25/7/19
de Linde, C. A. [*l*]	*Longmoor*	25/7/19
Monteith, R. A. V. G E. S. [*l*]	*Catterick*	25/7/19
Sanceau, V. E. H. [L] *c.o.*	*Sierra Leone*	25/7/19
Davies, C. K.	*Blackdown*	25/7/19
Hammond, N. L.	*Gosport*	25/7/19
Armstrong, A. E. [*l*]	*London*	25/7/19
Milne, R. A., *c.o.*	*Gold Coast*	25/7/19
Heap, A. W.	*Greenock*	25/7/19
Armitage, A. E.	*India*	25/7/19
Campion, D., *t.*	*London*	25/7/19
Fox, C. L.	*Aldershot*	25/7/19
Lees, A. E. H.	*N. Shields*	25/7/19
Brown, R. L. (*Spec. Appt.*)	*Christchurch*	6/12/19
Joslin, S. W.	*Chatham*	6/12/19
Jacob, E. I. C.	*Chatham*	6/12/19
Jefferis, M. R., *M.C.*	*India*	6/12/19
Nottingham, F. C., *s.f.*	*Sudan*	6/12/19
Fea, J. H. S., *s.f.*	*Sudan*	6/12/19
Fosbery, F. C. W.	*India*	6/12/19
de Pury, A. J.	*Chatham*	6/12/19

Lieutenants—contd.

Farewell, J. F.	*Chatham*	6/12/19
Boyd, J. H.	*Chatham*	6/12/19
Mann, F. D.	*Chatham*	6/12/19
White, P. F.	*Chatham*	6/12/19
Clauson, P. A.	*Chatham*	6/12/19
Patterson, N. H. V.	*Chatham*	6/12/19
de Watteville, K. W.	*Chatham*	6/12/19
Emerson, R. B.	*Chatham*	6/12/19
Cowie, D.	*Chatham*	6/12/19
Guiton, R. LeH.	*Chatham*	6/12/19
Blake, E. M.	*Chatham*	20/3/20
Lemon, H. R.	*Chatham*	20/3/20
Browning, C. E. A.	*Chatham*	20/3/20
Russell, G. N.	*Chatham*	20/3/20
Botting, E. L.	*Chatham*	20/3/20
Lindesay, T. H.	*Chatham*	20/3/20
Chapman, R. C. G.	*Chatham*	20/3/20
Giblin, H. W.	*Chatham*	20/3/20
Bolton, E. A. H.	*Chatham*	20/3/20
Bagot, H.	*Chatham*	20/3/20
Armstrong, E. F. B.	*Chatham*	20/3/20
Rendle, D. A.	*Chatham*	20/3/20
Swinhoe, M. R. H. Z.	*Chatham*	20/3/20
Wilson, J. B.	*Chatham*	20/3/20
Tuson, K. H. (*S.M.E.*)	*Chatham*	23/1/21
Bader, E.	*Egypt*	23/1/21
Pirie, G. M.	*India*	23/1/21
Fryer, W. G.	*E. & M. Course*	23/1/21
Sheppard, O. S. G.	*E. & M. Course*	23/1/21
Mead, C. A.	*India*	23/1/21
Hainsworth, J. R.	*India*	23/1/21
Blandford-Newson, N. A.	*E. & M. Course*	23/1/21
Thomas, G.	*London*	23/1/21
Blagden, W. M.	*E. & M. Course*	23/1/21
Kennedy, A. J.	*Woolwich*	23/1/21
Gadd, A. G.	*E. & M. Course*	23/1/21
Muirhead, R. H., *c.o.*	*Iraq*	23/1/21
Richards, G. R.	*India*	23/1/21
Stewart, A. MacG.	*India*	23/1/21
Thompson, R. L.	*India*	23/1/21
Dynes, W. J., *a.m.*	*Iraq*	23/1/21
Taylor, H. M.	*Dover*	23/1/21
Murray, D. M. J.	*Longmoor*	23/1/21
Watkinson, G. L.	*Chatham*	23/1/21
Belcher, C. G.	*India*	23/1/21
Anderson, R. P. G.	*Aldershot*	23/1/21
Chilvers, F. E.	*India*	23/1/21
Lindsay, K. A.	*E. & M. Course*	23/1/21
Payne, J. S.	*Longmoor*	23/1/21
Pettman, W. E. C.	*Malta*	23/1/21
Adami, G. D. S.	*India*	5/6/21
Harte, E. W. B.	*Singapore*	17/7/21
Napier, A. H. G.	*India*	17/7/21
Dennis, R. H. [*l*]	*London*	17/7/21
Winders, R.	*Rhine*	17/7/21
Pool, F. E., *M.B.E.*	*India*	17/7/21
Bennett, J. H. D.	*London*	17/7/21
Charters, P. R. G.	*Chatham*	17/7/21
Anderson, J. H.	*Sierra Leone*	17/7/21
McMeekan, G. R., *s.f.*	*Sudan*	17/7/21
Vaughan-Lee, G. H.	*Malta*	17/7/21
Benjamin, E. F.	*Egypt*	17/7/21
Highway, F. T. G.	*India*	17/7/21
Willis, J. C. T.	*Malaya*	17/7/21
Turner, F. R.	*India*	17/7/21
Clayton, R.	*Egypt*	17/7/21
Davidson, R. St. C.	*India*	17/7/21
Kimber, T.	*Mauritius*	17/7/21
Gough, E. A.	*Devonport*	17/7/21
Martin, M. F. C.	*India*	17/7/21
Garnett, A. M.	*India*	17/7/21
Best, A. de G.	*Edinburgh*	17/7/21
Maclachlan, C. M.	*India*	17 7/21
Reed, C. D.	*India*	17/7/21
Treays, W. H.	*Chatham*	17/7'21
Ahern, P. J.	*India*	17/7/21
Thompson, J. H. C.	*Chatham*	17/7/21
Faithfull, H. C. T.	*India*	17/7/21
Chevis, W. J. C.	*Singapore*	9/11/21
Whyte, A. J. L.	*Hong Kong*	15/12/21
Ray, W. H.	*India*	18/12/21
Murray, A. [L]	*Egypt*	18/12/21
Whitcombe, H. M.	*India*	18/12/21
Gillespie, R. R., *c.o*	*Gold Coast*	18/12/21

Digitized by Google

Lieutenants—contd.

Newman, J. D., *o.s.*	*Southampton*	18/12/21
Swan, D. O. T.	*India*	18/12/21
St. George, H. E. G.	*India*	18/12/21
Stuart, J.	*India*	18/12/21
Skinner, S. St. D.	*India*	18/12/21
Kenyon, L. F. R.	*India*	18/12/21
Newman, H. R. M.	*India*	18/12/21
Lamplugh, S.	*India*	18/12/21
Pike, H. R., *o.s.*	*Southampton*	18/12/21
Angwin, J. B. P.	*India*	18/12/21
Wavish, P. G.	*India*	18/12/21
Macdonald, A. J.	*Gibraltar*	18/12/21
Bennetts, A.	*India*	18/12/21
Walker, R. C.	*India*	18/12/21
Stewart, G. M.	*India*	18/12/21
Graham, C. E. A.	*Woolwich*	18/12/21
Wise, W. S.	*Gibraltar*	18/12/21
Heath, F. J. R.	*Chatham*	18/12/21
Aldous, H. F. T.	*India*	18/12/21
Shaw, S. R. Q.	*India*	1/7/22
Gardiner, R.	*Salisbury Plain*	15/7/22
Daldy, E. V.	*India*	16/7/22
Greaves, C. G. B.	*Longmoor*	16/7/22
Swaine, R.	*Longmoor*	16/7/22
Wansbrough-Jones, L.	*Longmoor*	16/7/22
Crone, D. E.	*India*	16/7/22
Edney, A. J.	*India*	16/7/22
French, F. H. R.	*India*	16/7/22
Anketell, W. H. R.	*Malta*	6/7/22
Lloyd, B. H. S.	*India*	16/7/22
Simpson, J. R.	*India*	16/7/22
Howard-Vyse, C. E.	*India*	16/7/22
Cator, P. J.	*India*	16/7/22
Laurence, R. A.	*Malaya*	16/7/22
Harris, G. W.	*India*	16/7/22
Montagu, C. E.	*India*	16/7/22
Hawkes, G. E. H.	*India*	16/7/22
Churchill, A. E.	*India*	16/7/22
Seymour, H. F.	*Jamaica*	16/7/22
Herrold, J. M.	*India*	16/7/22
Cassels, G. K.	*India*	16/7/22
Dunn, R. W. J.	*India*	16/7/22
Davies, J. A.	*India*	16/7/22
Wyatt, A. G.	*India*	16/7/22
Boddington, N.	*India*	16/7/22
Sandeman, E. R. N.	*India*	16/7/22
Chase, J. L. H.	*Aldershot*	16/7/22
Gayer, E. H. T.	*India*	16/7/22
Palairet, E. J.	*India*	16/7/22
Dalby, R. S.	*E. & M. Course*	16/7/22
Forbes, J. S.	*India*	16/7/22
Lambert, J. M.	*India*	12/10/22
Singer, C. M.	*India*	22/12/22
Boulden, C. B.	*India*	19/6/23
Sturt, O.	*India*	12/7/23
Tuck, G. N.	*Egypt*	13/7/23
McCandlish, J. E. C.	*Hounslow*	13/7/23
Steel, C. D.	*India*	13/7/23
Healing, W. R.	*India*	13/7/23
Beyts, W. D. H.	*India*	13/7/23
Philbrick, G. E. H.	*India*	13/7/23
McDonald, E.	*India*	13/7/23
Cavendish, H. P.	*India*	13/7/23
Hext, F. M.	*India*	13/7/23
Meecardi, H. L.	*E. & M. Course*	13/7/23
Prentice, M. R. R.	*India*	13/7/23
Millar, R. K.	*India*	13/7/23
Hancock, L. F.	*Chatham*	13/7/23
Lowe, J. H. B.	*India*	13/7/23
Saegert, J. M.	*India*	13/7/23
Leese, J. F. M.	*Longmoor*	13/7/23
Mackay, K.	*Jamaica*	13/7/23
Wright, H. W.	*India*	13/7/23
Veitch, W. L. D.	*India*	13/7/23
Bycroft, D. M.	*Hong Kong*	13/7/23
Colvin, E.	*India*	13/7/23
Cook, E. F. B.	*India*	13/7/23
Walker, A. A. C.	*India*	13/7/23
Wilkinson, P. L.	*Chatham*	13/7/23
Jennings, G. W. D.	*Blackdown*	13/7/23
Hayden, A. B.	*India*	13/7/23
Maconochie, D.	*India*	13/7/23
Loftus-Tottenham, H. T. L.	*Chatham*	13/7/23
Grove-White, T.	*Christchurch*	21/12/23

Lieutenants—contd.

Swettenham, N. A. M.	*Rhine*	22/12/23
Cole, W. S.	*India*	22/12/23
Benner, P. K.	*Blackdown*	22/12/23
Carden, P. B. H., *e.o.*	*Gold Coast*	22/12/23
Drake-Brockman, A. G.	*Longmoor*	22/12/23
Clark, G. C.	*India*	22/12/23
Palmer, G. A.	*Aldershot*	22/12/23
Whitehorn, E. W. L.	*Aldershot*	22/12/23
Oborne, T. D.	*Aldershot*	22/12/23
Holloway, R. E.	*Chatham*	22/12/23
Doelberg, J. F.	*Blackdown*	22/12/23
Stowell, L. H.	*Sheerness*	22/12/23
McMullen, D.	*India*	22/12/23
Hutchins, H. R. P.	*India*	22/12/23
Bourne, H. J.	*India*	22/12/23
Baker, G. L.	*India*	22/12/23
O'Donnell, H. M.	*India*	22/12/23
Martin, C. J. M.	*Catterick*	22/12/23
Clarke, G. G. S.	*India*	22/12/23
Cleeve, D. W. A.	*Aldershot*	22/12/23
Smith, W. A. R.	*India*	22/12/23
Lucas, A. R. S.	*India*	22/12/23
Macdonald, D. G. G.	*Chatham*	22/12/23
Logan, A. R.	*Bordon*	22/12/23
Moss, G. H. B.	*Chatham*	22/12/23
Havers, R. H.	*India*	22/12/23
Laurence, E. R.	*Salisbury*	22/12/23
Abraham, T. E.	*Cork*	22/12/23
Hudson, S. G.	*India*	22/12/23
Davidson-Houston, J. V. [*l*]	*Catterick*	22/12/23
Fraser, D. G.	*India*	22/12/23
Stowell, E. C. S.	*India*	23/12/23
Cotton, B. H. C. [L]	*Rhine*	21/1/24
James, J. E. L.	*Bordon*	25/6/24
Huggett, E. D.	*Chilwell*	30/8/24
Dove, A. J. H.	*Gold Coast*	31/8/24
Bagnall-Wild, R. E.	*Longmoor*	31/8/24
Burn, D. McK.	*India*	31/8/24
Richardson, G. N.	*Blackdown*	31/8/24
Warren, C.	*Blackdown*	31/8/24
Scratchley, P. J.	*India*	31/8/24
Cadell, I. M.	*India*	31/8/24
Bradshaw, F. C. C.	*Bulford*	31/8/24
de Brett, E. S.	*Chatham*	31/8/24
Yolland, N. de C.	*Shorncliffe*	31/8/24
Waring, W. H.	*Aldershot*	31/8/24
Parker, C. G. W.	*Blackdown*	31/8/24
Lendrum, H. L.	*India*	31/8/24
Landor, J. W. N.	*Blackdown*	31/8/24
Mickiam, G. V.	*Gosport*	31/8/24
Blunt, D. S.	*Aldershot*	31/8/24
Howe, J. S.	*India*	31/8/24
Pritchard, G. A. T.	*India*	31/8/24
Blundell, J. H.	*Aldershot*	31/8/24
Stileman, E. C. R.	*Catterick*	31/8/24
Seagrim, C. V.	*India*	31/8/24
Owen, J. R. L.	*E. & M. Course*	31/8/24
Bryan, G. J.	*Chatham*	31/8/24
Bishop, R. A.	*India*	31/8/24
Cran, F. K.	*Aldershot*	31/8/24
Reilly, J. F. C.	*Bulford*	31/8/24
Gordon, G. A.	*India*	31/8/24
Blenkinsop, R. I. C.	*India*	31/8/24
Deane, D. V.	*India*	31/8/24
Green, F. M.	*Porton*	31/8/24
Swales, N. R.	*India*	31/8/24
Wilson, N.	*Chatham*	30/1/25
Cobb, E. H. W.	*India*	31/1/25
Malcolm, G.	*India*	31/1/25
Paln, R. S.	*Catterick*	31/1/25
Anstruther, A. M.	*Chatham*	31/1/25
Stoney, It. F. E.	*Blackdown*	31/1/25
Francis, H. S., *e.o.*	*Gold Coast*	31/1/25
Bickford, E. N.	*Aldershot*	31/1/25
Wilbraham, R. G. V.	*India*	31/1/25
Stainer, C. G.	*Chatham*	31/1/25
Paten, L. A. B.	*India*	31/1/25
Drewe, P. J. L.	*Belfast*	31/1/25
Floyer, M. du B.	*India*	31/1/25
Jenkins, J. V.	*Queenstown*	31/1/25
Hill, A. J. R.	*India*	31/1/25
Marsh, J. E.	*Bordon*	31/1/25
Whitman, B. E.	*India*	31/1/25
Heard, H. T.	*Chatham*	31/1/25

Digitized by Google

Lieutenants—contd.

Young, G. A. D.	*Chatham*	31/1/25
Miller, C. F. W.	*Aldershot*	31/1/25
Grose, D. C. E.	*Chatham*	31/1/25
Toogood, A. F.	*India*	31/1/25
Conlay, R. A.	*India*	31/1/25
Stenhouse, E. E.	*Catterick*	31/1/25
Perowne, L. E. C. M. [*f*]	*Blackdown*	31/1/25
Wilson, I. H. R.	*India*	31/1/25
Rendell, W. P.	*India*	31/1/25
Pegler, C. A. W.	*Catterick*	31/1/25
Easton, P. A.	*India*	31/1/25
Murray, J.	*Chatham*	28/8/25
Nelson, J. E. T.	*Chatham*	18/6/25
Fayle, L. R. E.	*India*	29/8/25
Lloyd, T. I.	*Belfast*	29/8/25
Bright, C. P. C. S.	*Bulford*	29/8/25
Bainbridge, H.	*Blackdown*	29/8/25
Heard, L. F.	*India*	29/8/25
Ricketts, L. T. G.	*Woolwich*	29/8/25
Baines-Hewitt, F. B.	*Salisbury*	29/8/25
Clarke, E. W. H.	*Bulford*	29/8/25
Hume, P. W. G.	*Aldershot*	29/8/25
Grattan, H.	*India*	29/8/25
Knott, A. J.	*Chatham*	29/8/25
Sugden, C. S.	*Chatham*	29/8/25
Macdonald, H. A.	*Cork*	29/8/25
Thomas, L. G.	*Chatham*	29/8/25
Rees, J. L.	*Queenstown*	29/8/25
Grylls, J. A. B.	*India*	29/8/25
Croucher, J. M.	*Didcot*	29/8/25
Waring, E.	*Shorncliffe*	29/8/25
Walkey, J. C.	*India*	29/8/25
Laurence, K. St. G.	*Shorncliffe*	29/8/25
Cardale, W. J.	*Rhine*	29/8/25
Loch, I. G.	*Aldershot*	29/8/25
Reed, W. P.	*London*	29/8/25
Kirkbride, W.	*Lichfield*	29/8/25
Walker, R. J.	*Chatham*	29/8/25
Egerton, R. C.	*Rhine*	29/8/25
Preston, G. W.	*Rhine*	29/8/25
Joly de Lotbinière, E.	*Colchester*	29/8/25
Croghan, E.	*Salisbury*	29/8/25
Kellett, E. L.	*Bulford*	30/1/26
How, R. W. W.	*Aldershot*	30/1/26
Eking, H. C. W.	*Bulford*	30/1/26
Clements, A. E.	*India*	30/1/26
Gibb, D. S.	*India*	30/1/26
Guinness, D. R.	*India*	30/1/26
White, A. G.	*Aldershot*	30/1/26
Pocock, H. I.	*Aldershot*	30/1/26
Knapton, W. G. D.	*Catterick*	30/1/26
Herbert, C. E. M.	*Longmoor*	30/1/26
Houghton, F. W.	*Dover*	30/1/26
Graham, E. J.	*Chatham*	30/1/26
Sugden, H. H. C.	*Chatham*	30/1/26
Stratton, W. H.	*Aldershot*	30/1/26
Eley, D. M.	*Queenstown*	30/1/26
Douglass, W. S. T.	*Aldershot*	30/1/26
Wooldridge, L. O. W.	*Chatham*	30/1/26
Heywood-Waddington, J. B.	*London*	30/1/26
Beach, L. G.	*London*	30/1/26
Carey, L. F. de V.	*Bulford*	30/1/26
Elkington, J. R. S. W.	*India*	30/1/26
McMullen, G. N.	*Chatham*	30/1/26
Phipps, C. G.	*Chatham*	30/1/26

2nd Lieutenants.

Morris, C. W. U.	*India*	31/1/23
Liggell, A. W.	*Chatham*	26/8/24
Stewart, S. A.	*Chatham*	26/8/24
Foster, R. N.	*Chatham*	26/8/24
Napier, R. J.	*Chatham*	26/8/24
Ievers, E. H.	*Chatham*	26/8/24
Morris, A. H. M.	*Chatham*	26/8/24
Mackinlay, J. P. C.	*Chatham*	26/8/24
Brownlow, H. G.	*Chatham*	26/8/24
Withers, H. H. C.	*Chatham*	26/8/24
Dickson, E. P.	*Chatham*	26/8/24
Lillie, W. M. S.	*Chatham*	26/8/24
Mackillop, I. L. H.	*Chatham*	26/8/24
Calvert, H. B.	*Chatham*	26/8/24
Colenso, R. A.	*Chatham*	26/8/24
Jones, M. O.	*Chatham*	26/8/24
Cameron, J. A.	*Chatham*	26/8/24

2nd Lieutenants—contd.

Scott, S. R. G.	*Chatham*	26/8/24
Thompson, G. O. N.	*Chatham*	26/8/24
Orchard, D. R. M.	*Chatham*	26/8/24
Bond, W. H.	*Chatham*	26/8/24
Brodhurst, H. J. W.	*Chatham*	26/8/24
Battine, O. J.	*Chatham*	26/8/24
Blunt, F. S.	*Chatham*	26/8/24
Graham, R. C.	*Chatham*	26/8/24
Moberly, J. V. C.	*Chatham*	26/8/24
Smith, C. H. R.	*Chatham*	26/8/24
Kennion, W. R.	*Chatham*	26/8/24
Armitage, N. A.	*Chatham*	26/8/24
Fitzgerald-Lombard, J. C. R.	*Cambridge*	28/1/25
Drayson, H. P.	*Cambridge*	28/1/25
Tod, R. L.	*Cambridge*	28/1/25
Broome, P. G.	*Cambridge*	28/1/25
Collins, M. O.	*Cambridge*	28/1/25
Young, D. B. K.	*Cambridge*	28/1/25
Cooks, A. D. B.	*Cambridge*	28/1/25
Orr, C. J. R.	*Cambridge*	28/1/25
Padfield, W. L. N.	*Cambridge*	28/1/25
O'Dwyer, J.	*Chatham*	28/1/25
Wilkinson, M. T. L.	*Chatham*	28/1/25
Blandford, N. L.	*Cambridge*	28/1/25
Postlethwaite, P.	*Chatham*	28/1/25
Tuite, D. G. H.	*Chatham*	28/1/25
Langrishe, R. P. H.	*Chatham*	28/1/25
White, P. H. C.	*Chatham*	28/1/25
Amers, J. H.	*Cambridge*	28/1/25
Sutherland, G. D. McK.	*Cambridge*	28/1/25
Morley, F.	*Chatham*	28/1/25
Lorena, A. W.	*Chatham*	28/1/25
Maclennan, F. H.	*Chatham*	28/1/25
Anderson, W. F.	*Cambridge*	3/9/25
Jameson, G. O. M.	*Cambridge*	3/9/25
Grove, L. T.	*Cambridge*	3/9/25
Salt, J. S. A.	*Cambridge*	3/9/25
Price, C. R.	*Cambridge*	3/9/25
Buchanan, P. D. G.	*Chatham*	3/9/25
Price, C. J.	*Chatham*	3/9/25
Cowley, J. G.	*Chatham*	3/9/25
Hornby, J. R.	*Chatham*	3/9/25
Hunt, D. N. B.	*Chatham*	3/9/25
Rolleston, W. L.	*Chatham*	3/9/25
Moore, H. C. O'H.	*Chatham*	3/9/25
Hutchinson, G. F.	*Chatham*	3/9/25
Rock, J. F.	*Chatham*	3/9/25
Weallens, R. F. C.	*Chatham*	3/9/25
Jones, C. P.	*Chatham*	3/9/25
Smith, J. McC.	*Chatham*	3/9/25
Swetenham, C. A.	*Chatham*	3/9/25
Stack, E. F. R.	*Chatham*	3/9/25
Urquhart, R. W.	*Chatham*	3/9/25
Kirwan, P. L.	*Chatham*	3/9/25
Dobbie, A. W. G.	*Chatham*	3/9/25
de Rhé-Philipe, A. T.	*Chatham*	3/9/25
Wilson, C. A. K.	*Chatham*	3/9/25
Hamilton, J. R. C.	*Chatham*	3/9/25
Garwood, J. C.	*Chatham*	3/9/25
Henniker, M. C. A.	*Chatham*	3/9/25
Rowbotham, E. R.	*Chatham*	3/9/25
Scrase, A. B.	*Chatham*	3/8/25
Dunsterville, P. W. E. L.	*Chatham*	3/9/25
Chapman, J. P.	*Chatham*	3/2/26
Wright, T.	*Chatham*	3/2/26
Jenney, R. C. N.	*Chatham*	3/2/26
Knox, A. M.	*Chatham*	3/2/26
Wimberley, A. E.	*Chatham*	3/2/26
Hunter, A. D.	*Chatham*	3/2/26
Isacke, H. L.	*Chatham*	3/2/26
Black, R. E.	*Chatham*	3/2/26
Walker, W. R. G.	*Chatham*	3/2/26
Mellor, R. F.	*Chatham*	3/2/26

Adjutants.

Lucas, H. F., *O.B.E., capt.*	16/5/23
Evelegh, E. N., *D.S.O., M.C., capt.* (*bt. maj.*)	31/1/24
Holland, J. C. F., *D.F.C., capt.*	19/5/24
Playfair, L. S. O., *D.S.O., M.C.* (*s.c.*) *capt.* (*bt. maj.*)	4/9/24
Briggs, R., *D.S.O., M.C., capt.*	21/1/25
Guinness, V. E. G., *s., capt.*	6/4/25
Crawford, K. N., *M.C.* [*f*] *capt.*	10/3/26
Gaussen, C. de L., *M.C., capt.*	1/6/26

Digitized by Google

Quarter-Masters.

Evans, W. R., *O.B.E.*	*War Office*	17/11/10
	maj.	1/1/18
McDonald, E.	*Chatham*	27/6/14
	capt.	1/7/17
Griffiths, F. J.	*Gosport*	15/9/14
	capt.	15/9/17
Boulter, H. R.	*Bermuda*	15/9/14
	capt.	15/9/17
Ashton, J.	*Shoeburyness*	15/9/14
	capt.	15/9/17
Brodie, W. M., *D.C.M.*	*Chilwell*	4/10/14
	capt.	4/10/17
Gummer, P. E., *M.B.E.*	*London*	17/10/14
	capt.	17/10/17
Ashbrook, H. A.	*Malta*	14/1/15
	capt.	14/1/18
Gordon, C. C. G.	*Warwick*	14/1/15
	capt.	14/1/18
Mitchell, F.	*Woolwich*	14/1/15
	capt.	14/1/18
Webb, F. J., *M.B.E.*	*Aldershot*	14/1/15
	capt.	14/1/18
Jones, T. H	*Chatham*	23/1/15
	capt.	23/1/18
Jeffcott, E. B.	*Porton*	30/1/15
	capt.	30/1/18
Ashwell, E.	*Shrewsbury*	13/8/15
	capt.	13/8/18
Griffin, C. S.	*Weymouth*	13/8/15
	capt.	13/8/18
Ashford, F. H., *O.B.E.*	*I. of Wight*	13/8/15
	capt.	13/8/18
Bright, E.	*Gibraltar*	18/4/15
	capt.	18/4/23
Russell, A., *D.S.O.*	*Chatham*	18/4/15
	capt.	18/4/23
Easterbrook, C. E.	*Portsmouth*	11/8/15
	capt.	11/8/18
Hutton, D., *M.B.E.*	*War Office*	28/4/17
	capt.	28/4/25
Sykes, C. S., *lt.*	*Jamaica*	16/1/18
	capt.	16/1/26
Henniker, G., *M.B.E., lt.*	*War Office*	29/8/19
de Carteret, H., *lt.*	*Malaya*	1/9/19
Northover, G. T., *lt., o.s.*	*Southampton*	26/11/21
Miller, D., *lt.*	*Egypt*	31/1/23
Roberts, F. W., *lt.*	*York*	31/1/23
McCaffery, H. J., *lt.*	*Dover*	16/2/23
Read, A. J. F., *lt.*	*Belfast*	3/7/23
Jenkins, E. J., *lt.*	*Bulford*	1/4/24

Quarter-Masters—contd.

Beauchamp, L. G., *lt.*	*Chatham*	9/7/24
Daniels, G. A., *lt.*	*Catterick*	11/8/24
Mahony, P. T., *lt.*	*Aldershot*	25/8/24
White, A., *lt.*	*Rhine*	21/3/25
Hann, G. C., *lt.*	*Aldershot*	4/7/25
Watson, J. A., *lt.*	*Woolwich*	6/8/25
Wallis, J., *lt.*	*Devonport*	12/8/25
Barnes, F. C., *lt.*	*Preston*	3/9/25
Lewis, E. A., *M.B.E., lt.*	*Chatham*	9/9/25
Simpson, J. Y., *lt.*	*Cork*	30/9/25
Burnett, V. W., *lt.*	*Portsmouth*	15/10/25
Craig, W. J. R., *lt.*	*Colchester*	23/11/25
Revill, F. C., *lt.*	*Larkhill*	3/12/25
Regan, P. R., *M.B.E., M.M., lt.*	*Longmoor*	13/12/25
Hooley, A. G., *lt.*	*Aldershot*	22/12/25
Owen, R. J., *lt.*	*London*	23/1/26
Knight, H. G., *lt.*	*Devonport*	11/3/26
Fitt, P. W., *lt.*	*Harwich*	21/5/26

Director of Music.

Flux, R. N., *F.R.A.M., lt.*	*Chatham*	1/3/19

Assistant Inspectors of R.E. Machinery (with rank of Lieutenant, except where otherwise stated).

Broughton, C. H., *M.B.E., A.M.I.Mech.E.*	*Woolwich*	3/6/17
	capt.	20/7/25
Menage, E. J.	*Portsmouth*	3/6/17
	capt.	20/7/25
Phillips, J., *A.M.I.Mech.E.*	*Gibraltar*	3/6/17
	capt.	20/7/25
Whitehead, H. W.	*Gibraltar*	3/6/17
	capt.	20/7/25
Benn, W. *M.B.E.*	*Malta*	3/6/17
	capt.	3/6/25
Leverett, A.	*London*	3/6/17
	capt.	20/7/25
Chalmers, R. C.	*Hong Kong*	3/6/17
	capt.	20/7/25
Todd, P.	*York*	3/6/17
	capt.	20/7/25
Clark, F. G.	*Belfast*	3/6/17
	capt.	3/6/25
Middleton, F. G., *M.B.E.*	*War Office*	3/6/17
	capt.	3/6/25
Dodd, C. E.	*London*	3/6/17
	capt.	20/7/25
Wheatcroft, E.	*Shoeburyness*	3/6/17
	capt.	3/6/25
Gray, J. E., *A.M.I.Mech.E.*	*India*	3/6/17
	capt.	3/6/25
Tween, W. A.	*Chatham*	5/3/24
Sherman, W. T.	*Edinburgh*	1/4/24
Clements, S.	*Devonport*	25/6/24
Poynting, G. A.	*Woolwich*	25/6/24
Dukes, A. E.	*Salisbury*	14/8/24
Northover, A. J.	*Gosport*	3/11/24
Flynn, A. V. J.	*Shrewsbury*	9/4/25
Jenkins, H. L.		5/6/26

COAST BATTALION.

(§ *Serving under conditions prior to Royal Warrant 22 Nov. 1921.*)

—	Company or Section.	Station.	—
Major.			
Spanner, H. T.	Det. 30 Co.	*Plymouth*	13/4/25
Captains.			
§Reid, I. W., *M.B.E.*	Det. 35 Co.	*Liverpool*	26/4/20
McSweeney, J.	Sect. 16 Co.	*North Shields*	25/3/22
Maidment, W. A., *t.*	—	*Sevenoaks*	12/5/24
Buxton, A. C.	30 Co.	*Plymouth*	13/3/26
Lieutenants.			
Morecombe, W. M. N. (*S.M.E.*) ...	—	*Chatham*	2/8/19
Tritton, J. D.	Sect. 49 Co.	*Greenock*	2/9/20

Digitized by Google

Temporary Major.

⚔Hallam, H. 1/10/18

Temporary Captains.

⚔Corke, F. 1/6/17
⚔Bennett, D. R., *O.B.E.* (⊛ *Maj.* 1/4/22) 1/10/18
Fleming, S. H. 27/1/21
Robinson, W. H., *M.B.E.* 15/5/23 15/9/16

Temporary Lieutenants.

Riches, G. 30/11/16
⚔Jones, M. V., *M.C.* 1/7/17
Davies, W. W. G. 13/1/18
⚔Atterton, F. A. S. 29/1/18
⚔Jordan, A. B., *o.s.* 15/5/19
⚔Clephan, R. E. S. 26/7/19
⚔Carmichael, D. C. 30/9/19

Retired Officer temporarily re-employed.

Lees, Lt.-Col. W. E., ret. pay 3/3/24

ROYAL ENGINEERS.

MILITIA.

Order of Precedence.— Monmouth. | Anglesey

Stations of the Head-Quarters of Units—Royal Monmouth R.E., Monmouth.
Royal Anglesey R.E., Beaumaris.

Royal Anglesey.

Hon. Colonel.

Williams-Bulkeley, Sir *Richard H.*, Bt., K.C.B. (*Hon. Lt.-Col. in Army*) *t.a.* 11/3/12

Major.

⚔Wilson, C. E. 17/7/18

Captains.

⚔Parrington, M. (*Hon. 2nd Lt. in Army*) 21/5/12
⚔*Darby-Dowman, H. D'E.* 1/2/13
⚔Glen, A., *D.S.O., M.C.* (*temp. Maj.* 1/6/16) (*empld. R.E.*) 29/11/14
⚔Doran, C. C. H. (⊛*Maj. R.E.* 22/2/19) 4/6/15
⚔Coates, C. P., *M.C.* (⊛*Maj.* 30/11/16) 3/11/17
⚔Barker, J. M., *M.C.* 3/11/17

[*Scarlet*—Facings, *Blue.*]

Royal Monmouthshire.

Hon. Colonel.

⚔*Lindsay, H. E. M.*, C.B. (*Maj. ret. pay*) *t.a.* 12/11/24

Captains.

⚔*Evans, C. G.* (*Hon. Lt. in Army*) *c.o.* 1/6/07
⚔*Wauton, E. B., c.o.* 21/5/15
⚔*Budge, C. S. G.* 25/0/15
⚔Hodgkinson, L. P. (⊛*Maj.* 1/5/20) 29/12/16
⚔*Rogers, T. D. D.* 14/1/16
⚔*Low, G.* (*empld. R.E.*) 24/5/17
⚔Crawford-Clarke, W. H., *M.C.*, *c.o.* 3/11/17

Royal Monmouthshire—*contd.*

Supplementary Reserve.

Category B.

In Command.

⚔Forestier-Walker, Lt.-Col. R. S., *D.S.O.** (*Hon. Capt. in Army*) 24/5/17 17/7/26

100th (Monmouthshire) Army Troops Company.

Major.

⚔Vyvyan, C. A.* 17/7/26

Captain.

⚔Deane, E. N.* 17/5/24 17/7/26

2nd Lieutenant.

Whitehead, G. 26/5/26

101st (Monmouthshire) Army Troops Company.

Major.

⚔Forster, T. G. B.* 17/7/26

Adjutant.

⚔Moore, H. E., *D.S.O., M.C.*, Capt. R.E. 16/2/26

[*Scarlet*—Facings *Blue.*]

* These officers retain their Militia status.

Postal Section.

Lieutenants.

*⚔Gawthorn, R. E., *O.B.E., D.C.M.* (⊛*Capt.* 7/3/20) (*Spec. Appt.*) ... 1/5/19
*⚔Meredith, J. (*empld. R.E.*) 16/5/19

Supplementary Officers.

Majors.

Allen, H. C. G. 27/8/18
Hime, F. R. (*empld. R.E.*) 27/8/18

Captains.

⚔Grimshaw, E. U., *M.C.* (*empld. R.E.*) 22/9/14
⚔Warde, R. H., *M.C.* 3/11/17

Captains—contd.

⚔Ure, C. McG. 3/11/17
⚔Seabrooke, F. H. 3/11/17
⚔Monckton, F. H. 3/11/17
⚔Milner, G. 19/1/18

ROYAL ENGINEERS (MILITIA). Malta Division.

2nd Lieutenants.

Farrugia, L. 2/2/25
Galea, R. F. 2/2/25

Digitized by Google

ROYAL ENGINEERS.

TERRITORIAL ARMY AND SUPPLEMENTARY RESERVE.

§ ORDER OF PRECEDENCE OF THE SEVERAL COUNTIES.

1. County of London.
2. City of Glasgow.
3. Lanarkshire.
4. Lancashire.
5. Northumberland.
6. W. Riding of Yorkshire.
7. N. Riding of Yorkshire.
8. Gloucestershire.
9. Cheshire.
10. Hampshire.
11. Devonshire.
12. Somersetshire.
13. Durham.
14. City of Aberdeen.
15. Sussex.
16. Bedfordshire.
17. Glamorgan.
18. Renfrewshire.
19. City of Edinburgh.
20. Staffordshire.
21. Wiltshire.
22. Kent.
23. Warwickshire.
24. E. Riding of Yorkshire.
25. Carmarthenshire.
26. City of Dundee.
27. Essex.
28. Cornwall.
29. Dorsetshire.

Dates shewn prior to 1/4/1908 are those of the Officers' corresponding rank in a late unit of the Volunteer Force.

i. Divisional Engineers.
ii. Fortress Engineers.
iii. (a) Engineer and Railway Staff Corps.
(b) Transportation Units—Supplementary Reserve.
iv. Postal Section—Supplementary Reserve.
v. (a) Anti-Aircraft Battalions.
(b) Independent Companies.

Record Office ... ... *Chatham.*

I. DIVISIONAL ENGINEERS.

2nd Cavalry Division.
2nd (Cheshire) Field Squadron.

79a, Harrowby Road, Birkenhead.

Major.
⚔Ward, J. P., *O.B.E., M.C., T.D., t.a.* 7/6/20

Captain.
⚔Gee, E. 31/7/21

Lieutenants.
⚔Owens, R. W. B. 27/1/22
⚔James, P. A. 2/2/22
19/6/18
Robertson, T. R. 1/2/24
Wilson, A. J. C. 13/12/24
Drake, W. J. 12/5/25

2nd Lieutenants.
Edwards, G. H. 13/2/25
Skellon, J. H. 15/5/26

42nd (East Lancashire).

Seymour Grove, Old Trafford, Manchester.

Hon. Colonel.
Galloway, W. J., T.D. 25/6/02

Lt.-Colonel.
⚔Jones, C. E. T., *M.C., t.a.* 26/3/25

Majors.
⚔Beaumont, W. S., *M.C.* 7/7/21
⚔Codling, W. G., *M.C., A.M. Inst.C.E.* 8/7/21
⚔Hanton, W. A., *M.C.* 26/3/25

Captains.
⚔Hughes, J. Y. 1/8/22
⚔Mellor, W. L., *M.C.* 1/3/22
⚔Hovey, E. L., *M.C.* 25/7/24
⚔Metcalfe, H. R. 26/3/25

Lieutenants.
⚔Lightfoot, H. B. 17/12/18
⚔Lord, G. W. 29/1/19
Lishman, J. L. 1/12/19
Sutton, P. R. 6/12/25
Worthington, T. S. S. 26/4/26
Wellard, F. A. L. 4/6/26

2nd Lieutenant.
Allcock, F. B. 2/2/25

Adjutant.
⚔Joly de Lotbinière, H. A., *M.C.*, Capt. R.E. 17/11/22

Supplementary Reserve.

104th (East Lancashire) Army Troops Company.

Seymour Grove, Old Trafford, Manchester.

Category B.

Major.
⚔Cottrell, T. M., *M.C.* 26/11/24

2nd Lieutenants.
Glover, M. S. 27/5/25
Coe, N. W. 10/6/25
Saunders, N. F. T. 2/1/26

Cadet Unit Affiliated.
Manchester R.E., Terr. C. Corps.

43rd (Wessex).

Upper Bristol Road, Bath.

Lt.-Colonels.
⚔Pitt, R. B., *M.C., t.a.* 16/2/20
bt. col. 16/2/24
⚔Lloyd, J. W., *M.C., t.a.* (*In command*) *s.* 1/3/26

Majors.
⚔Paterson, H. D. L., *t.a.* †13/6/25
⚔Waterson, J. J. 1/3/26

Captains.
⚔Organ, W. H., *M.B.E.* 30/12/20
⚔Baker, A. H. 1/7/23
⚔Trotman, H. T. 26/7/24

Lieutenants.
⚔Helps, A. O. 1/7/17
Mack, J. D. 13/4/24
⚔Moon, J. P. 7/7/24
White, H. G. 4/11/24
⚔Tait, C. W., *M.C.* 27/6/26

2nd Lieutenants.
Shaw, F. H. B. 1/4/25
⚔Le Page, B. G. 6/1/26
Simpson, E. W. E. 1/4/26

Adjutant.
⚔Watson, R. A. D., Capt. R.E. 20/1/26

44th (Home Counties).

10, Queen's Square, Brighton.

Hon. Colonel.
Saunders, H. C., D.S.O., T.D. (*Col. T.A.*) 17/7/26

Lt.-Colonel.
Sparrow, W. A., *O.B.E., T.D., t.a.* 16/2/26

Majors.
⚔Sanders, P. R., *M.C. t.a.* 3/9/24
⚔Ticehurst, A. C., *M.C., A.M.I. Mech.E.* 1/5/26
⚔Howlett, A. R., *M.C.* 1/5/26

Captains.
⚔Forward, W. J. 16/1/26
⚔Cole, C. E. (*Lt. Res. of Off.*) 1/3/26
Dewdney, W. E. 1/5/26

Lieutenants.
Dennis, G. L. P. 1/6/22
Lynn, S. C. 9/4/23
Reed, W. E. 18/5/25
Morling, L. F. 31/3/26
Foster, F. H. 28/6/26

2nd Lieutenants.
⚔Matthews, H. P. 16/12/24
Matthews, R. C. 8/5/25
Sanders, R. C. 22/4/26

§ Order of precedence in force prior to the present re-organisation. Any alterations consequential on re-organisation, together with the order of precedence of the several units, will be shewn in due course.

Digitized by Google

Divisional Engineers—*contd.*

44th (Home Counties)—*contd.*

Adjutant.

⚔Porter, W., Lt. R.E. (*temp. Capt. T.A.* 21/11/25) 21/11/25

Cadet Units Affiliated.
University School C. Co., Hastings.
Nos. 2 & 4 C. Cos. 44th (Home Counties) Divl. R.E.

46th (North Midland).

271, High Street, Smethwick.

Lt.-Colonel.

⚔Lowbridge, G. C., *M.C., t.a.* 19/2/25

Majors.

⚔Jones, G. H., *M.C.* 14/4/22
⚔Garrett, A. W. 2/7/23
⚔Windle, J. B. 19/2/25

Captains.

⚔Werner, H. R. 19/2/25
⚔Satchwell, P. R. H. †11/7/25
⚔Grindley, W. H. 25/7/25

Lieutenants.

⚔Adams, A. J. 30/5/25
Hallchurch, L. W. 24/12/25

2nd Lieutenants.

Thompson, S. G. 25/3/25
Harris, J. E. 20/5/25

Adjutant.

⚔Cameron, A. M., *M.C.*, Capt. R.E. 15/11/23

Officers of the Supplementary Reserve attached.

Category B.

2nd Lieutenants.

⚔Peacock, J. O. 11/3/25
Bone, G. C. M. 10/6/25
⚔Finney, W. E. 5/8/25
⚔McHaffie, H. G. 7/4/26

47th (2nd London).

Duke of York's H.-Q., Chelsea, S.W.

Hon. Colonel.

⚔*Crookshank*, Col. Sir *S. D'Aguilar*, K.C.M.G., C.B., C.I.E., D.S.O., M.V.O. (*temp. Col. Comdt.*) *s.* 3/3/23

Lt.-Colonel.

⚔Fisher, S. H., *M.C., t.a.* 2/6/23

Majors.

⚔Whitman, R. G., *T.D.* 25/6/24
⚔Martin, J. McE. 14/2/25

Captains.

⚔Robbins, R. T. 3/6/23
⚔Smith, C., *T.D., A.M.Inst.C.E.* 6/5/25
⚔Spence, W. N 6/5/25
⚔Drury, S. C. P., *D.C.M.* 10/7/26

Lieutenants.

Kinder, R. MacG. 26/11/25
Gaspar, R. A. 3/6/26
Lewis, E. H. 1/7/26

2nd Lieutenants.

Bright, T. J. R. 17/9/24
Jones, D. L. 22/9/24
Thorne, E. C. 5/6/25
Anderson, D. L. 29/6/25
⚔Bailey, E. G. 1/8/25

Adjutant.

⚔Eaton-Matthews, G. J., Capt. R.E. 21/1/25

Officer surplus to the requirements of the reconstructed unit who is still holding a military appointment.

Major.

Page, B. C., *O.B.E., T.D.* (*Empld. R.E.*) 1/12/14

Officers of the Supplementary Reserve attached.

Category B.

2nd Lieutenants.

Tanner, H. D. 25/2/25
Cave, G. B. H. 6/5/25
Ward, L. G. H. 29/5/26

48th (South Midland).

82, Park Row, Bristol.

Hon. Colonel.

⚔*Harrison*, Gen. Sir *Richard*, G.C.B., C.M.G. (*Col. Comdt. R.E.*) [R] 27/11/15

Lt.-Colonel.

⚔Davies, O. S., *D.S.O., T.D., t.a.* 1/12/22

Majors.

⚔Whitwill, M., *D.S.O., M.C., T.D.* 17/5/20
⚔Woodland, T. H. 21/6/24
⚔Phillips, W. N., *t.a.* †12/6/25 31/12/24

Captains.

⚔*Williams, F. S.*, D.S.O. 30/7/21
⚔Warr, W. 26/7/22
⚔Seymour-Bell, E. 2/7/23
⚔Ashford, A. G. 21/6/24
⚔Hales-Pakenham-Mahon, W. S.A. (*Capt. Res. of Off.*) 8/12/25

Lieutenants.

⚔Davies, E. A. 1/9/21
Griffith, L. J. P. 21/10/22
Hood, T. F. 10/4/25

2nd Lieutenants.

⚔Rawlinson, S. M. 16/8/24
Malcolmson, A. F. 27/2/25
McMurtrie, G. H. 1/8/25

Adjutant.

Maconochie, H. D., *M.C., e.* Capt. R.E. 27/3/25

Officers of the Supplementary Reserve attached.

Category B.

2nd Lieutenant.

⚔Courtney, I. A. 14/10/25

Cadet Unit Affiliated: Cotham School C. Corps.

49th (West Riding).

The Barracks, Glossop Road, Sheffield.

Hon. Colonel.

Bingham, Sir *Albert E.*, Bt., O.B.E., V.D., T.D. 11/11/20

Lt.-Colonels.

⚔Neill, F. A., *D.S.O., t.a.* (*In command*) 16/2/20
⚔Seaman, W. A., *M.C., T.D.* 16/2/20

Majors.

⚔Wever, R. O., *M.C.* 1/2/24
⚔Kitching, W. T. 11/3/25

Captains.

⚔Merryweather, J. W., *M.C.* 6/5/22
Brown, J. W. 16/7/25
Neill, W. M. 26/6/26

Lieutenants.

Simpson, G. G. McD. 10/1/24
McWilliam, J. A. 29/11/24
Crawshay, V. R. M. FitzY. 31/5/25
Lee, G. W. 4/8/25
⚔Allen, H. H. 6/8/25

2nd Lieutenants.

Paige, R. 29/1/25
Riddle, R. L. 8/6/25
Blanckensee, J. A. J. 8/7/25
Rhodes, R. W. F. 25/7/25

Adjutant.

⚔Swift, C. C., *M.C.*, Capt. R.E. 6/3/26

Officer surplus to the requirements of the reconstructed unit who is still holding a military appointment.

Captain.

Parsons, A. E. C. 1/6/16

Supplementary Reserve.

106th (West Riding) Army Troops Company.

The Barracks, Glossop Road, Sheffield.

Category B.

Major.

⚔Rhodes, H., *M.C.* 4/4/25

Captain.

Gill, D. 8/8/25

2nd Lieutenant.

Burnett, A. H. 31/7/26

Officers of the Supplementary Reserve attached.

Category B.

Lieutenants.

⚔Scott, R. B. 19/11/24
⚔Massie, W. H. 14/3/25

2nd Lieutenants.

Cope, W. J. L. 27/6/25
Edwards, L. T. 8/8/25

Digitized by Google

Divisional Engineers—*contd.*

50th (Northumbrian).

Drill Hall, Barras Bridge, Newcastle-on-Tyne.

Hon. Colonel.

⚔*Pollard, G. O.*, C.M.G., D.S.O., T.D. (*Hon. Lt. in Army*) 11/4/23

Lt.-Colonel.

⚔Wood, R. L., *M.C., t.a.* 23/5/20
bt. col. 19/8/25

Majors.

⚔Tasker, W. W., *M.C.* 28/7/20
Appleyard, K. C., *t.a.* †1/11/22
⚔Wallin, W. 26/11/24

Captains.

Park, G. 1/6/22
Millican, T. 1/6/22
Spence, T. 26/11/24
Huntley, R. B. 31/3/26

Lieutenants.

Foley, I. C. 1/6/24
Hodgson, G. L. 1/2/25
Dodd, W. R. 1/8/25
⚔Spires, W. M. 1/1/26
Bryson, R. 26/6/26

2nd Lieutenants.

Webster, J. B. 17/4/25
Kennedy, J. R. 1/11/25
Clothier, G. D. 1/2/26

Adjutant.

⚔Jacques, L. I., *M.C.*, Capt. R.E. 1/11/25

Officer of the Supplementary Reserve attached.

Category B.

Lieutenant.

⚔Clark, V. I. R. 24/7/26

51st (Highland).

Hardgate, Aberdeen.

Hon. Colonel.

Gill, W. S., C.B., V.D. 22/7/22

Lt.-Colonel.

⚔Hill, L. E., *O.B.E., M.C.* 14/4/23

Majors.

⚔McWilliam, J., *T.D., t.a.* 1/8/21
⚔Tawse, H. S., *t.a.* 2/8/21
⚔Small, H. M., *t.a.* 14/4/23

Captains.

⚔Hodgart, J., *M.C., t.a.* 11/8/19
⚔Sturrock, J. (*Capt. ret. Ind. Army*) 14/7/23
⚔Mitchell, G. A. 1/6/24

Lieutenants.

Donald, R. H. 20/5/24
Donald, N. A. 1/5/25
Kelt, R. C. 1/6/25
Nicol-Smith, J. 11/6/25
Anderson, H. A. 3/11/25
MacGregor, J. W. 27/2/26

2nd Lieutenant.

Buchanan, A. W. 20/8/25

Adjutant.

⚔Irvine-Fortescue, W. G., *M.C.*, Capt. R.E. 24/5/23

Officer of the Supplementary Reserve attached.

Category B.

Lieutenant.

52nd (Lowland).

Drill Hall, Rutherglen.

Hon. Colonel.

Newlands, The Lord (*King's Body Guard for Scotland*) *t.a.* 11/3/14

Lt.-Colonel.

⚔Rolling, B. I., *D.S.O., O.B.E., T.D., t.a., s.* 6/2/25

Majors.

⚔McLean, G. G., *t.a.* 19/6/23
⚔Keelan, R. E., *M.C.* 19/3/24
⚔Gibson, J. F., *M.C.* 15/2/25

Captains.

⚔Filshill, J. S. 28/6/22
⚔Campbell, C. H., *M.C.* 5/4/24
⚔Dunn, J. W. 5/4/24
⚔Low, A. M. W. 1/1/26

Lieutenants.

⚔Macfadyen, W. L. 27/10/23
⚔Ness, G. B. 1/1/24
Ness, H. J. B. 24/6/24
⚔Cairns, A. McF. (*Adjt., C. of Edin. Fort. R.E.*) 7/7/24
Reilly, S. 30/6/26
Watt, G. S. H. 5/7/26

2nd Lieutenants.

Merer, W. G. W. 15/12/24
Arthur, G. 13/1/25
Gilmour, A. K. 9/2/25
Inglis, J. S. 1/6/25

Adjutant.

⚔Crawford, K. B. S., Capt. R.E. 29/3/24

Supplementary Reserve.

103rd (Glasgow) Army Troops Company.

Drill Hall, Rutherglen.

Category B.

Major.

⚔Boyd, J., *M.C.* 6/5/25

Captain.

⚔Whyte, W., *M.C.* 29/4/25

Lieutenant.

Rogerson, E. H. 30/12/25

2nd Lieutenants.

Churchman, S. 15/4/25
⚔Robertson, A. 25/4/25
Baldwin, N. V. 6/5/25

Officer of the Supplementary Reserve attached.

Category B.

2nd Lieutenants.

⚔Starrs, E. K., *D.C.M.* 28/3/25
Moulder, H. A. E. 10/4/26

53rd (Welsh).

15, Newport Road, Cardiff.

Hon. Colonel.

⚔*Sandbach*, Maj.-Gen. *A. E.*, C.B., D.S.O., ret. pay (*Res. of Off.*), *p.s.c., t.a.* 20/7/15

Lt.-Colonel.

⚔Sinclair, A. V., *A.M.I.E.E., t.a., s.* 9/5/23

Majors.

⚔Hibbert, F., *M.C.* 1/10/23
⚔Thomas, D. H. 31/7/24

Captains.

⚔Price, R. T. 1/3/23
⚔Burnett, F. W., *M.C.* 1/3/23
⚔Green, A. L. 30/7/24
⚔Watson, T., *M.C.* 25/7/25

Lieutenants.

Barter, J. R. G. 24/7/24
Heseltine, R. D. 4/10/24
Gronow, H. G. 28/7/25
⚔Reed, N. H. 1/9/25
Griffiths, L. 20/3/26
Cound, R. A. 25/6/26
Griffiths, R. W. T. 26/6/26

2nd Lieutenants.

Gould, A. J. 30/11/23
⚔Haines, H. A. 24/7/24
Godby, E. K. 24/6/25

Adjutant.

⚔Ross, C. G., Capt. R.E. 19/2/25

Officer surplus to the requirements of the reconstructed unit who is still holding a military appointment.

Major.

Forde, W. H., *T.D.* 5/8/14
1/5/11

54th (East Anglian).

T.A. Barracks, Ashburnham Road, Bedford.

Hon. Colonel.

Howard, G. 1/4/20

Lt.-Colonels.

⚔Wilson, F., *D.S.O., T.D., t.a.* 1/6/16
⚔Greig, J. R., *T.D., A.M.Inst.C.E.* (*In command*) *t.a.* 21/6/24

Majors.

⚔Deacon, B. C. 1/1/22
⚔Bennett, C. R., *t.a.* 13/1/23

Captains.

⚔Gude, C., *t.a.* 1/1/22
⚔Palmer, W. M. 13/1/23
⚔Briars, R., *M.C.* 23/6/26

Digitized by Google

Divisional Engineers—*contd.*

54th (East Anglian)—*contd.*

Lieutenants.

Noble, F. A. 1/4/24
⚔Pank, H. A. 28/10/24
Merry, A. J. 15/11/24
⚔Nimmo, A. A. 1/8/25

2nd Lieutenants.

Bowden, C. K. 4/1/25
Askham, F. J. 4/4/25
⚔Wakeham, W. J. 1/7/25

Adjutant.

⚔Adams, C. C., *M.C.*, Capt. R.E. 21/2/24

Officer of the Supplementary Reserve attached.

Category B.

2nd Lieutenant.

⚔Pryer, R. W. J. 5/8/25

55th (W. Lancashire).

59, Everton Road, Liverpool.

Hon. Colonels.

Sayce, G.E., C.M.G., T.D. 8/4/22
Wavertree, The Lord, T.D. 12/5/23

Lt.-Colonel.

⚔Carr, W. M., *M.C.*, *t.a.* 16/2/26

Majors.

McCann, A. C., *T.D.* 25/7/21
⚔Henshaw, N. S., *M.C.* 17/2/26

Captains.

⚔Perry, S. T. J., *M.C.* 1/6/16
⚔Clegg, A. H. †20/5/22
Phillips, J. W. 30/6/24
Gornall, J. M. 1/7/24

Lieutenants.

Benson, F. E. 31/1/20
Fox, H. C. H. 29/7/22
⚔Cox, J. C. A. 1/4/24
Curran, C. R. P. 12/4/24
15/4/21
⚔Holmes, R. L. (*Lt. Res. of Off.*) 1/2/25
⚔Carr, J., *M.C.* 1/6/25
Drane, J. M. J. 30/11/25
⚔Taylor, D. G. A. 10/3/26

2nd Lieutenants.

Philippe, C. D. 27/6/25
Smith, A. B. 27/6/25

Adjutant.

⚔Prain, A., Capt. R.E. 12/11/23

58th (1st London).

10, Victoria Park Square, Bethnal Green, E.

Lt.-Colonel.

⚔Joseph, R. H., *D.S.O.*, *T.D.*, *t.a.* 10/7/18
bt. col. 3/3/23

Majors.

⚔Laird, A. O., *M.C.*, *A.M.Inst.C.E.* 23/3/
A.M.I.Mech.E.
⚔Abbott, A. L., *M.C.* †24/3/
⚔Chapman S. W., *M.C.*, *Adjt.* 18/10/

Captains.

⚔*Ryan, B. J.*, O.B.E., M.C., *T.D* 30/11/
⚔Wangford, W. H. J. 1/6/
⚔Johnson, A. J. M. 14/1/

Lieutenants.

Jackson, C. B. 15/11/
⚔Leadley, A. 1/6/

2nd Lieutenant.

⚔Oliver, E. I. 1/7/

Adjutant.

⚔Chapman S. W., *M.C.*, Maj. 20/4/

Supplementary Reserve.

102nd (London) Army Troops Company.

10, Victoria Park Square, Bethnal Green, E.

Category B.

Lieutenant.

⚔Fuller, A. H. 8/5

2nd Lieutenants.

Bliss, J. L. 12/8
O'Shea, D. B. 1/5

Cadet Unit Affiliated.
56th (1st London) Divisional R.E. Cadets.

II. FORTRESS ENGINEERS.

City of Aberdeen.

Fonthill Barracks, Aberdeen.

Captain.

Lieutenants.

Mackie, W. E. W., *t.a.* 1/11/24
Moir, C. McG. 25/2/26

2nd Lieutenant.

Crerar, F. 19/5/25

Officer surplus to the requirements of the reconstructed unit who is still holding a military appointment.

Lieutenant.

⚔McNab, J. 1/6/16

Carmarthenshire.

Drill Hall, 7, Hall Street Llanelly.

Major.

⚔Richards, W. A. E., *t.a.* 26/5/25
31/12/24

Captain.

⚔Holland, A. L., *M.C.* 1/5/20

Lieutenants.

⚔Glass, C. G. 1/5/20
Lewis, K. V. C. 17/2/21
Griffiths, W. E. S. 15/3/23
Corbin, F. D. 16/3/23

2nd Lieutenants.

Cinque Ports.

Drill Hall, Northampton Street, Dover.

Hon. Col.

⚔*Allenby*, The Visct., G.C.B., G.C.M.G., *Col. L. G. & L., p.s.c.* [L] 16*th*/5*th* 12/9/25

Majors.

Mowll, J. H., *T.D.*, *t.a.* 5/3/25
Black, R. C. 1/1/26

Captains.

Godfrey, W. F., *Adjt.* 20/9/24
Wood, A. W. 27/5/25

Lieutenants.

Simmonds, S. H. 8/5/25
Mills, J. 20/7/25

2nd Lieutenant.

Adjutant.

Godfrey, W. F., Capt. 1/3/25

Cadet Unit affiliated.
1st Co. Cinque Ports (Fort.) R.E.

Cornwall.

R.E. Barracks, Falmouth.

Major

⚔Graham, H. S., *T.D.*, *t.a.* 27/5/25

Captains.

⚔Dawe, H. 1/6/16
⚔Bartlett, P. H., *T.D.* 23/12/22

Lieutenant.

Carter, D. R. 15/11

2nd Lieutenants.

⚔Williams, C. 15
McLeod, G. S. 25
Hooper, C. W. 22/

Devonshire.

Lambhay Hill, Citadel Gate, Plymouth.

Major.

Couldrey, W. N., *t.a.* 16/

Captains.

⚔Gundry, W. L. D., *A.M.I.E.* 1/
⚔Woollcombe, H. W. 1/
Rolston, A. C. 1/
⚔Couldrey, H. M. 1/
⚔Dean, F. J. 1/

Digitized by Google

Fortress Engineers—*contd.*

Devonshire—*contd.*

Lieutenants.

Stedman, G. A.	18/6/25
Goodman, H. G.	30/5/25
Tyler, F. G.	21/1/26
Clatworthy, F. W.	25/2/26

2nd Lieutenants.

Stone, H. G.	22/5/25
Knowles, W. A.	11/7/25
Kerr, J. R. A.	26/2/26

Adjutant.

Harrison, D., Capt. R.E.	1/3/24

Quarter-Master.

⚔Picken, G. A., *Capt.*	1/3/24

Cadet Units Affiliated.
No. 2 (Plymouth) C. Co
Torquay C. Co.

Dorsetshire.

Sidney Hall, Weymouth.

Major.

⚔Stewart, C. R., *A.M.I.Mech.E.*	27/5/25

Captain.

⚔Williams, W. J. V., *M.C.*	31/7/20

Lieutenants.

Burden, G. N.	5/7/23
Dawes, R. M.	8/9/24

City of Dundee.

Drill Hall, Bell Street, Dundee.

Captain.

Norris, A. G., *A.M.I.E.E.*	9/2/22

Lieutenants.

Kilpatrick, R.	28/5/25
Lowdon, R. F.	29/5/25
McIntosh, A. J. W.	1/6/25

City of Edinburgh.

23, York Place, Edinburgh.

Hon. Colonel.

⚔*Elgin and Kincardine*, The Earl of, C.M.G. (*Col. T.A. Res.*) *t.a.*	8/7/22

Major.

Captains.

⚔Beatson, J. D.	20/12/24
Mackenzie, W. H.	7/11/25

Lieutenants.

⚔Wilson, J. W., *M.C.*	21/2/23
⚔Ash, H. S.	18/7/24

2nd Lieutenants.

Jack, J. E.	20/9/24
Jack, L. B.	1/7/25
Reid, C. P.	1/7/25

Adjutant.

⚔Cairns, A. McF., Lt. 52 (Low.) Div. R.E. (*temp. Capt.* 3/9/23)	3/9/23

Essex.

T.A. Headquarters,
Market Road, Chelmsford.

Captain.

⚔Furlong, P. E.	27/5/25

Lieutenant.

Collis, S. E.	21/6/24

2nd Lieutenant.

Leeds, R. J.	24/3/26

Supplementary Reserve.

108th (Essex) Electrical and Mechanical Company.

Market Road, Chelmsford.
Category B.

Major.

⚔Mulvey, W. S.	17/12/24

Captain.

Herring, F. W. M.	14/11/25

2nd Lieutenants.

⚔Andrews, W. H.	8/4/25
Russell, F.	21/10/25
Willett, H. G.	10/4/26

Glamorgan.

Drill Hall, Barry.

Major.

Evans. C. J., *T.D., t.a.*	26/5/25

Captain.

⚔Bundy, W. S.	1/7/22

Lieutenant.

⚔Kennedy, A. C.	31/1/25

2nd Lieutenants.

Ross, W. C.	10/3/26
Luen, G. W.	9/6/26

Hampshire.

Hampshire Terrace
Portsmouth.

Lt.-Colonel.

King, P. G., *T.D., t.a.*	14/5/25

Major.

Webber, F. H. E., *T.D.*	14/5/25

Captains.

Porter, E. J. W.	29/8/23
Emmett, R. H.	30/3/24
⚔Mead, K. V.	14/5/24
⚔Crasweller, H. J.	14/5/24
⚔Parker, C. E. F.	14/5/24

Lieutenants.

Freeman, L. D.	4/5/23
Atkins, A. J. D.	6/5/23
⚔Wolf, E. M.	20/4/25
Wyllie, E. I. C.	25/5/25
⚔Gandy, W. T.	10/5/26

2nd Lieutenants.

⚔Harvey, W. R.	17/6/25
⚔Sims, J. R.	12/5/26
Butler, F. C.	5/7/26

Adjutant.

⚔Reid, G. F. H., Capt. R.E.	1/1/24

Quarter-Master.

Officers of the Supplementary Reserve attached.

Category B.

Lieutenant.

⚔Gibbings, W. C.	28/1/25

2nd Lieutenants.

Apps, E. H.	20/6/25
Hoyle, G. E.	22/10/25
Druett, A. E.	31/3/26
Tucker, H. L. D.	24/7/26

Kent.

Pier Road, Gillingham.

Lancashire.

Tramway Road,
Aigburth, Liverpool.

Hon. Colonel.

Montgomery, R., V.D., T.D.	11/6/04

Captains.

⚔Forshaw, J. H., *M.C., t.a.*	25/7/23
Smith, E. G.	13/4/24

Lieutenants.

⚔Clarke, W. T.	20/10/18
⚔Vallis, R. W. H.	30/11/25
Emerson, S. J., *A.M.I.E.E.*	1/12/25
Baxter, R. G., *A.M.Inst.C.E.*	6/5/26

2nd Lieutenant.

Supplementary Reserve.

105th (West Lancashire) Electrical and Mechanical Company.

Tramway Road, Aigburth, Liverpool.
Category B.

2nd Lieutenants.

⚔Poole, R. W. F., *M.C.*	25/3/25
Jones, E. L., *A.M.I.Mech.E.*	19/8/25

Renfrewshire.

Fort Matilda, Greenock.

Major.

⚔Reid, A., *t.a.*	26/5/25 31/12/24

Lieutenant.

Paton, J.	1/1/26

2nd Lieutenant.

MacCalman, D.	1/11/24

East Riding.

Colonial Street, Hull.

Captains.

Wightman, C. N., *T.D., t.a.*	29/8/14
⚔Newton, C. F.	31/5/24
O'Riordan, G. F., *B.Sc., M.I. Mech.E., M.I.Mar.E.*	31/5/24

Lieutenants.

⚔Maw, F.	20/6/25
King, H. R.	17/3/26

2nd Lieutenants.

Robson, D.	15/6/25
Cannon, A. B.	14/10/25 11/12/23

Officers of the Supplementary Reserve attached.

Category B.

2nd Lieutenants.

Dale, E. G.	27/6/25
Kilvington, E. W.	8/7/25

North Riding.

R.E. Drill Hall, Bright Street, Middlesbrough.

Captain.

⚔Linton, H. B.	28/5/24

2nd Lieutenant.

Cameron, K. McK.	2/12/24

Supplementary Reserve.

107th (North Riding) Army Troops Company.

Bright Street, Middlesbrough.
Category B.

Major.

⚔Ormston, E. W., *D.S.O.*	16/9/25

Captain.

⚔Hampton, R. H.	17/7/26

2nd Lieutenants.

⚔Hopthrow, H. E.	23/5/25
⚔Dodsworth, J. A.	14/11/25

Officer of the Supplementary Reserve Attached.

Category B.

2nd Lieutenants.

⚔Roxburgh-Kelso, H. E. C.	22/10/25
⚔Stephenson, W.	6/3/26

Digitized by Google

Fortress Engineers—*contd.*

Tyne Electrical.
Clifford's Fort, North Shields.

(*See also* 307th (Tyne) Anti-Aircraft Searchlight Company (Tyne Electrical Engineers), page 353.)

Hon. Colonel.
⚔*Northumberland*, The Duke of, K.G., C.B.E., M.V.O., *t.a.* 20/3/12

Lt.-Colonel.

Majors.
Firmin, N. H., *O.B.E.*, *T.D.*, *t.a.* (*In command*) 1/6/16
⚔Forster, C. M., *O.B.E.*, *T.D.* 1/8/18 5/6/18

Captains.
Fairbairn-Crawford, I. F., *M.I.Mech.E.* 1/6/16
Sharp, R., *O.B.E.* 1/6/16
Sherlock, H. 1/6/16
⚔*Henderson*, *T.*, M.C., A.F.C., *a.m.* 1/6/16
⚔Woodward, E. H. E., *M.C.*, *A.M.I.E.E.* 23/1/17

Lieutenants.
⚔Winter, R. P., *M.C.* 1/6/16
⚔Batey, J. L. 1/6/16
⚔Leeson, B. H., *A.M.I.E.E.* 5/7/18
⚔Parnall, E. J., *B.Sc.* 28/2/23 6/11/18
⚔Williamson, D. A. 1/3/23 1/6/16

2nd Lieutenant.
Sherlock, O. 30/3/25
Mullens, H. H. 25/3/26
Richards, A. S. 26/3/26

Quarter-Master.
Sergeant, A. J., *M.B.E.* 19/10/15
capt. 19/10/18

III (a). ENGINEER AND RAILWAY STAFF CORPS.

9, Victoria Street, Westminster, S.W.

Hon. Colonel.
⚔*Montagu-Stuart-Wortley*, Lt.-Gen. Hon. Sir *A. Richard*, K.C.B., K.C.M.G., D.S.O. (*Col. Comdt. K.R.R.C.*) *p.s.c.* [L] 12/4/24

Colonels.
Walker, *Sir* Herbert A., *K.C.B.* 13/12/24
Palmer, F., *C.I.E.*, *M.Inst.C.E.* 4/3/25
Ashfield, *Rt. Hon. the Lord* 4/3/25
Trench, E. F. C., *C.B.E.*, *M.Inst. C.E.* 4/3/25
Ellis, *Sir* William H., *G.B.E.*, *M.Inst.C.E.* 4/3/25
Grierson, W. W., *C.B.E.*, *M.Inst. C.E.* 4/3/25
⚔Wedgwood, *Sir* Ralph L., *Knt.*, *C.B.*, *C.M.G.* 4/3/25
Kirkpatrick, *Sir* Cyril R. S., *Knt.*, *M.Inst.C.E.* 4/3/25
Pole, *Sir* Felix J. C., *Knt.* 4/3/25

Lt.-Colonels.
⚔Barry, A. J., *C.B.E.*, *T.D.*, *M.Inst.C.E.* 11/8/97
Matheson, D. A., *T.D.*, *M.Inst. C.E.* 1/10/10
Wilson, M. FitzG., *M.Inst. C.E.* 27/10/10

Lt.-Colonels—contd.
Calder, J. 7/5/18
Davidson, G. 25/5/21
Humphreys, G. W., *C.B.E.*, *M.Inst.C.E.* 11/4/23
Cowdray, *The Visct.*, *G.C.V.O.*, *T.D.* 4/3/25
Cox, E. C., *C.B.E.* 4/3/25
Brown, C. J., *C.B.E.*, *M.Inst. C.E.* 4/3/25
Szlumper, A. W., *C.B.E.*, *M.Inst. C.E.* 4/3/25
⚔Maunsell, R. E. L., *C.B.E.*, *M.I. Mech.E.* 4/3/25
Newell, T. M., *T.D.*, *M.Inst.C.E.* 4/3/25
Nicholls, R. H., *C.B.E.* 4/3/25
Gresley, H. N., *C.B.E.*, *M.Inst. C.E.*, *M.I.Mech.E.* 4/3/25
Follows, J. H., *C.B.E.* 4/3/25
Mitchell, H. H. G., *O.B.E.*, *V.D.*, *M.Inst.C.E.* 14/3/25
Selbie, R. H., *C.B.E.* 18/3/25
Bell, R. S. C. M., *C.B.E.* 18/3/25
⚔Fowler, *Sir* Henry, *K.B.E.*, *M.Inst.C.E.*, *M.I.Mech.E.* 30/9/25
Owen, D. J. 30/6/26

Majors.
⚔Clow, W., *C.B.E.* 17/9/10
Fraser, W. A., *M.Inst.C.E.* 27/10/14

Majors—contd.
McAlpine, R., *T.D.* 24/12/14
Burt, E. J., *T.D.* 24/12/14
Szlumper, G. S., *C.B.E.*, *T.D.*, *A.M.Inst.C.E.* 1/1/16
Campion, F. A., *M.Inst.C.E.* 5/7/16
Stemp, C. H., *C.B.E.* 16/6/17
Selway, C. J., *C.B.E.* 21/2/21
Eaglesome, *Sir* John E., *K.C.M.G.*, *M.Inst.C.E.* 22/6/23
Wentworth-Sheilds, F. E. 28/3/25
Hawkins, E. L. 28/3/25
Byrom, O. R. 28/3/25
Jenkin-Jones, C. M. 3/4/25
Bushrod, F. 14/4/25
Ellson, G. 28/4/25
Norfolk, T. L., *M.Inst.C.E.*, *M.I.Mech.E.*, *A.M.I.E.E.* 23/5/25
Wilkinson, H. L. 20/7/25
Binns, A. 25/7/25
Stamer, A. C., *C.B.E.* 1/10/25
Reid, R. W., *C.B.E.*, *M.I. Mech.E.* 20/11/25
⚔Lomas, K. T., *D.S.O.*, *A.M. Inst. C.E.* 6/3/26
Shawcross, G. N., *M.B.E.*, *M.I.Mech.E.* 8/4/26
⚔Beames, H. P. M., *M.Inst.C.E.*, *M.I.Mech.E.* 15/4/26
Urie, D. C., *M.Inst.C.E.* 15/4/26
Davis, F. W. D., *M.Inst.C.E.* 1/5/26
Hindmarsh, R. F., *M.Inst.C.E.* 17/5/26

[Uniform—*Blue*. Facings—*Scarlet*.]

III (b). TRANSPORTATION UNITS—SUPPLEMENTARY RESERVE.

No. 1 (London and North-Eastern) Railway Platelaying Company.

District Engineer's Office, L. & N.E. Railway, Stratford, E.15.

Category B.

Major.
⚔Robertson, V. A. M., *M.C.* 19/11/24

Captain.
⚔Scott, J., *M.C.* 27/5/25

Lieutenants.
⚔Parker, C. P., *M.C.* 10/6/25
⚔Shaw, W. A. 10/6/25
⚔Dobson, W. A. 17/6/25
⚔Jefferson, T. H. 17/6/25

No. 2 (Great Western) Railway Platelaying Company.

Divisional Engineer's Office, G.W. Railway, Paddington Station, W.2.

Category B.

Major.
⚔Bowler, F. T. 24/1/25

Captain.
Cunningham, R. H. 26/8/25

Lieutenant.
Reed, R. J. 14/1/26

2nd Lieutenants.
Edwards, R. H. 26/8/25
Lakeman, H. G. 26/8/25
Hutt, E. T. 26/8/25

No. 1 Railway Bridging Company.

Divisional Engineer's Office, G.W. Railway, Paddington Station, W.2.

Category B.

Major.
⚔Davies, E. T., *M.C.* 1/1/26

Captain.
⚔Bilham, E. A. J., *M.C.* 1/1/26

Lieutenant.

2nd Lieutenants.
Cookson, E. C. 26/8/25
Blackford, C. G. 26/8/25
Suffolk, C. D. 26/8/25
Smith, M. G. R. 9/6/26

Digitized by Google

III (b). Transportation Units—Supplementary Reserve—*continued*.

Headquarters, Railway Operating Group.

District Superintendent's Office, L. & N.E. Railway, Middlesbrough.

Category B.

Lieutenant-Colonel.

⚔Barrington-Ward, V. M., *D.S.O.*, 19/11/24

Adjutant.

⚔Napier, C. S., Capt. R.E. 15/6/25

No. 1 (London and North-Eastern) Railway Operating Company.

Assistant District Superintendent's Office, L. & N.E. Railway, Newcastle.

Category B.

Major.

⚔Blakey, W. E., *M.M.* 24/1/25

Captain.

⚔Schlegel, C. 15/4/25

Lieutenants.

⚔Sanderson, H. F. 4/4/25
⚔Archibald, A. D., *M.C.* 4/4/25

No. 2 (Great Western) Railway Operating Company.

Divisional Locomotive Superintendent's Office, G.W. Railway, Newport, Mon.

Category B.

Major.

⚔Tyrwhitt, S. E., *t.a.* 24/1/25

Captain.

⚔Smith, T. W. 5/8/25

Lieutenant.

⚔Yorath, K. L. 9/12/25

2nd Lieutenant.

⚔Bunting, D. V. 15/9/25

No. 3 (London and North-Eastern) Railway Operating Company.

Assistant District Superintendent's Office, L. & N.E. Railway, Doncaster.

Category C.

Major.

⚔Rostern, E. W., *M.C.* 24/1/25

No. 4 (Great Western) Railway Operating Company.

Chief Goods Manager's Office, G.W. Railway, Paddington Station, W.2.

Category C.

Major.

⚔Bond, A. 11/8/25

Captain.

⚔Nicholls, R. H. B. 10/10/25

Lieutenant.

⚔Morris, L. G. 10/10/25

2nd Lieutenant.

Mount, J. T. 9/1/26

No. 1 (London, Midland and Scottish) Railway Workshop Company (Advanced).

Drill Hall, 91, Siddals Road, Derby.

Category B.

Captain.

⚔Harvey, R. F. 19/11/24

Lieutenant.

⚔Fowler, H. 19/8/25

2nd Lieutenant.

Jeffrey, E. N. B. 19/8/25

No. 2 (London, Midland and Scottish) Railway Workshop Company (Base).

The Armoury, Wistaston Road, Crewe.

Category B.

Major.

⚔Denning, J. V., *M.C.* 19/11/24

Captain.

2nd Lieutenants.

Oldfield, W. 10/6/25
Price, T. N. 17/6/25

Headquarters Railway Stores Depôt.

Commercial Manager's Department, Southern Railway, London Bridge Station, S.E.1.

Category B.

Major.

⚔Short, H. A., *M.C.* 19/11/24

Lieutenant.

Masters, E. B. 26/8/25

No. 1 (Southern) Railway Stores Company.

Commercial Manager's Department, Southern Railway, London Bridge Station, S.E.1.

Category B.

Captain.

⚔Chester, A. B. 11/11/25

2nd Lieutenants.

Knotts, L. J. M. 2/9/25
Illston, F. B. 2/9/25
Viner-Brady, N. E. V. 24/7/26

Headquarters and No. 1 (London and North-Eastern) Docks Company.

HEADQUARTERS.

Burdon House, Burdon Road, Sunderland.

Category B.

Lt.-Colonel.

⚔Lewis, R. P. 19/11/24

Captain.

⚔Sadler, J. R. 8/7/25

No. 1 (L. & N.E.) DOCKS COMPANY.

New Bridge Street Goods Station, Newcastle.

Category B.

Major.

⚔Cole, H. S. 24/1/25

Captains.

⚔Baister, S. L. 8/7/25
⚔Sandeman, W. Y., *M.C.* 8/7/25

Lieutenants.

⚔Marr, L. E. 1/8/25
⚔Jesper, N. McK., *M.C.* 1/8/25

2nd Lieutenants.

⚔Howlett, L. T. 1/8/25
Greany, H. W. 1/8/25
Thompson, R. 1/8/25
Nightingale, A. G. 1/8/25
Davidson, H. I. 1/8/25

IV. POSTAL SECTION.

Supplementary Reserve.

Category C.

Lt.-Colonel.

⚔Kempe, F. H., *M.C.* 2/6/26

Majors.

⚔Roberts, W. R. 2/6/26
⚔McCarraher, A. J. 30/6/26
⚔Hopkyns, D. K. 3/7/26

Captains.

⚔Coutts, W. H. 3/7/26
⚔Benell, P. G. 3/7/26
⚔Lockerbie, E. B. 28/7/26

Lieutenants.

⚔Lane, F. 3/7/26
⚔Crowe, J. N. 3/7/26
⚔Heyde, D., *O.B.E.* 3/7/26
⚔Harper, E. E. 28/7/26

Digitized by Google

V. ANTI-AIRCRAFT UNITS.

(A) ANTI-AIRCRAFT BATTALIONS.

26th (London) Anti-Aircraft Battalion (London Electrical Engineers).

Duke of York's Headquarters, Chelsea, S.W. 3.

Lt.-Colonel.
Millard, B. S., *T.D.* 18/8/22

Majors.
Bland, M. G., *O.B.E.*, *A.M.I.E.E.*, *A.M.Inst.C.E.* 19/10/22
King, G. O. 16/5/23
Campbell, H. G. 2/1/25

Captains.
Francies, R., *A.M.I.E.E.* 22/11/22
Mather, W. H., *O.B.E.* 7/6/24
⚔Shipwright, D. E. B. K. 23/7/24

Lieutenants.
⚔Simmonds, V. 15/5/25
⚔Huntley, A. G. 16/5/25
⚔Edkins, F. J. 15/7/25

2nd Lieutenants.
Barrett, H. E. 27/1/23
Cameron, D. K. S. 16/8/24
Cameron, B. A. F. 17!8/24
Mathews, E. S. 20/8/24
Lewis, W. E. 8/5/25

2nd Lieutenants—contd.
Kingsbury, W. H. 9/5/25
Woodman, R. H. 9/5/25
⚔Howard, F. W. 19/7/25
Swindells, L. A. 24/3/26

Adjutant.
⚔Campion, D., Lt. R.E. (*temp. Capt. T.A.* 24/10/25) 24/10/25

Quarter-Master.
⚔Harlin, W. J. P., *lt.* 7/7/25

27th (London) Anti-Aircraft Battalion (London Electrical Engineers).

Regency Street, S.W. 1.

Hon. Colonel.
⚔*Crompton, R. E. B.*, C.B., M.I. Mech.E., M.I.E.E. (*Hon. Maj. in Army*) 19/12/23 24/6/11

Lt.-Colonel.
Evans, C. H. S., *O.B.E.*, *A.M.I. Mech.E.*, *M.I.E.E.*, *t.a.* 1/4/25

Majors.
⚔Mawby, A. W. M., *O.B.E.* 18/11/22 9/12/21
Clarke, F. C., *T.D.*, *A.M.I.E.E.* 1/4/25
⚔Foulger, P. F. †10/2/26

Captains.
Collins, W. 8/10/24
⚔Cox, G. S. H. 1/4/25 1/6/16
Gibson, H. C., *A.M.I.E.E.* 1/4/26

Lieutenants.
Gibbs, H. C., *A.M.I.Mech.E.* 5/2/23 27/8/19
⚔Pearce, J. E., *M.C.* 1/1/24
⚔Leigh, H., *A.M.I.Mech. E.* 3/11/24
⚔Vetch, G. A. 5/11/24

2nd Lieutenants.
Barber, E. H. 5/11/24
⚔Solomon, T. H., *A.M.I.E.E.* 1/2/25
⚔Bedford, J. T. 18/4/25
Jolly, T. H. R. H. 20/4/25
Tovey, H. V. 2/11/25
Homewood, L. S. G. 2/12/25
Rook, E. B. 1/5/26

Adjutant.
⚔Topham, C., *M.C.*, Capt. R.E. 19/10/25

Quarter-Master.
⚔Goodwin, S. W. P., *capt.* 2/5/23 6/10/14

307th (Tyne) Anti-Aircraft Searchlight Company (Tyne Electrical Engineers).

North Shields.

(B) INDEPENDENT COMPANIES.

Essex Group, Anti-Aircraft Searchlight Companies.

H.Q., 311th (Essex) Co., Brentwood, 309th (Essex) Co., Harlow, 310th (Essex) Co., Epping, 312th (Essex) Co., Hornchurch.

Hon. Colonel.
⚔*Whitmore, F. H. D. C.*, C.M.G., D.S.O., T.D. (*Lt.-Col. T.A. Res.*) *t.a.* 20/1/26

Lt.-Colonel.
⚔Tudsbery, H. T., *M.C.*, *M.Inst. C.E.*, *t.a.* 28/11/24

Majors.
⚔Pike, G., *t.a.* 1/2/25
⚔Young, A., *T.D.* 1/4/25
⚔Grounds, G. A. †4/7/25
Powley, F. W. M. †1/10/25

Captains.
⚔Taylor, S. B. †31/10/25
⚔Bourke-Borrowes, C. H. 12/2/26 1/6/21
⚔Russell, E. 5/5/26 8/10/21

Lieutenants.
⚔White, L. V. 20/6/25
⚔Marks, L. V. 11/11/25
⚔Baxenden, J. 2/6/26

2nd Lieutenants.
Upton, G. C. 21/4/25
Williams, A. G. 21/4/25
Hoare, N. W. 21/4/25
Ainslie, P. D. L. 28/4/25
⚔Wanford, F. S. 5/6/25 17/6/25
Marks, S. J. 17/6/25
Reynolds, J. A. 27/7/25
Dale, S. T. 31/7/25
Robertson, J. B. 31/7/25
Wenley, R. J. 13/11/25
⚔Birks, S. 26/3/26
Gaywood, C. Z. E. 31/3/26
Robinson, E. B. 10/4/26
Anfilogoff, E. 22/4/26
Mitchell, A. G. 19/7/26

Adjutant.
⚔Heaton-Armstrong, C. G. W. S., Capt. R.E. 20/11/24

Kent and Middlesex Group, Anti-Aircraft Searchlight Companies.

H.Q. 318th (Kent) Co., Gillingham, 314th (Kent) Co., Southborough, 317th (Middlesex) Co., Southall.

Hon. Colonel.
⚔*De L'Isle and Dudley*, The Lord 15/5/26

Lt.-Colonel.
⚔Ruston, A. F. G., *T.D.*, *t.a.* 2/1/25

Majors.
Milliken, R. O., *A.M.I.E.E.*, *t.a.* 20/10/22
⚔Cooksey, R. A. 2/1/25
⚔Hall, A. E., *A.M.Inst.C.E.*, *A.M.I.Mech.E.* 2/1/25

Captains.
Scott, J. O. 19/5/23
⚔Gledhill, J. H. 9/8/24
Kirkland, F. R. 2/1/25

Lieutenants.
Grover, C. A., *A.M.I.E.E.* 20/7/25
⚔Springate, F. 6/12/25
⚔Brown, J. W. 15/12/25
Garnett, C. V. H. 26/1/26

2nd Lieutenants.
⚔Walker, F. S. 2/2/24 15/10/21
Ingram, A. W. K. 8/7/25
⚔Brown, D. F. 18/7/25
Acland, A. G. L. 6/8/25
Rendell, E. S. 11/8/25
Cosens, J. 24/11/25

Adjutant.
Maidment, W. A., Capt. Coast Bn. R.E. 28/11/24

Quarter-Master.
Chuter, F. W., *R.* (*A.I.R.E.M. & Lt. Res. of Off.*) 2/1/25 7/5/24

Surrey Group, Anti-Aircraft Searchlight Companies.

H.Q., 316th (Surrey) Co., Kingston, 318th (Surrey) Co., Guildford, 315th (Surrey) Co., Croydon.

Lt.-Colonel.
Rogers, W. H., *t.a.* 18/3/25

Majors.
⚔Rees, F. W., *t.a.* 27/5/25
⚔Hughes, H. †3/2/26
⚔Abbott-Young, E. C., *A.M.Inst. C.E.* 6/5/26

Captains.
⚔Morgan, G. U., *O.B.E.*, *A.M.I. Mech.E.* 13/1/26
⚔Elford, E. N. 3/5/26

Lieutenants.
⚔May, C. E. N. 28/1/25
⚔Donnellan, T. 1/7/25
Rogers, G. G. 17/7/25
⚔Eales, C. S. 7/11/25
⚔Walker, E. G. 20/1/26

2nd Lieutenants.
⚔Dexter, S. B. 7/1/25 21/8/24
⚔Dexter, L. 8/1/25
Heslop, D. J. 16/6/25
⚔Collett, H. O. 14/12/25
⚔Whiting, J. R. S. 23/1/26 13/6/25
Eales, G. A. 18/6 26
Drake, W. 8.7.26

Adjutant.
⚔Edwards, A. B. D., *M.C.*, Capt. R.E. 21/11/24

Digitized by Google

ROYAL CORPS OF SIGNALS.

Uniform—Scarlet. *Facings*—Black.

Agents—Lloyds Bank, Ltd., Cox's & King's Branch.

Regimental Journal:—The Wire, Stamford Brook Lodge, Stamford Brook, W.6.

Regimental Association—"Signals Association," Stamford Brook Lodge, Ravenscourt Park, W.6.

Allied Corps:—

Canadian Militia (Permanent Force)—Royal Canadian Corps of Signals.

Canadian Militia—Canadian Corps of Signals.

Australian Military Forces—Australian Corps of Signals.

New Zealand Military Forces—New Zealand Corps of Signals.

Officer in charge of Records (and Records R. Signals (T.A.)) (Class X) ... } Moore, Col. H. T. G., *C.M.G., D.S.O.* ... *Chatham* 9/

Assistant ... ... Carpenter, Capt. C. K., ret. 28/ 19/1

Stations of the Headquarters of Units

School of Signals, Catterick.
Depôt Bn. R. Signals, Catterick.
Training Bn. R. Signals, Catterick.
Signals Experimental Establt., Woolwich.
"A" Corps Signals, Ewshott.
1st Cavalry Divisional Signals.
"D" Troop, 1st Cavalry Divisional Signals, Aldershot.
"E" Troop, 1st Cavalry Divisional Signals, Tidworth.
1st Divisional Signals, Aldershot.
2nd Divisional Signals, Aldershot.
3rd Divisional Signals, Bulford.
4th Divisional Signals, Colchester.
No. 1 Anti-Aircraft Signal Co., Blackdown
No. 1 Med. Art. Signal Section, Colchester.
No. 2 " " " " Larkhill.
No. 1 Field Art. Signal Section, Newcastle-on-Tyne.
No. 2 " " " " Edinburgh.
Aldershot Command Signal Co., Aldershot.
Eastern Command Signal Co., London.
Northern Command Signal Co., York.
Scottish Command Signal Co., Edinburgh.
Southern Command Signal Co., Bulford Camp
Western Command Signal Co., Chester.
N. Ireland Signal Co., Belfast.
South Ireland Signal Section, Spike Island.
Rhine Command Signal Co., Cologne.
Rhine Field Signal Co., Cologne.
No. 1 Co. Egypt Signals, Egypt.
No. 3 Co. " "
No. 2 Wireless Co., Sarafand.
Signal Section, Iraq.
Signal Section Gibraltar.
Signal Section, Malta.
Signal Section, Malaya.
Signal Section, Hong Kong.
Signal Section, North China.
Signal Section, Mauritius.
Signal Section, Bermuda.
Signal Section, Jamaica.
Signal Section, Sierra Leone.
Signal Section, Ceylon.
"L" Co., Simla.

Colonel Commandant.

Fowler, Lt.-Gen. *Sir* John S., *K.C.B., K.C.M.G., D.S.O., p.s.c.* [*l*] 12/9/23

Lt.-Colonels.

Powell, R. M., *D.S.O.* *Aldershot* 26/6/23 3/6/18
Salmond, H. A. B. *York* 15/5/24
Speight, T. H. L., *D.S.O.* *Colchester* 20/11/24
Paulson, P. Z., *O.B.E.* *India* 20/11/24
Day, H. E., *D.S.O., M.V.O., s.* *Rhine* 20/11/24
Bald, P. R., *D.S.O., s.* *Edinburgh* 20/11/24 3/6/19
Owen, A. L., *O.B.E., M.C.* *Catterick* 13/1/25
Willan, R. H., *D.S.O., M.C. p.s.c.* *Aldershot* 22/1/25 1/1/19
Wright, H. L., *D.S.O.* *Catterick* 20/5/25
Aston, C. J., *M.C.* (*Signals Exptl. Estabt.*) *Woolwich* 14/8/25
Orange-Bromehead, J. W., *M.C., s.* *Chester* 14/8/25
Fuller, A. C., *O.B.E.* (*R.E. Board*) *London* 6/2/26 1/7/25
Osborne, E. A., *D.S.O., p.s.c.* (*Sch. of Sigs.*) *Catterick* 31/3/26 12/6/21
Heymann, F. A., *O.B.E., s.* *India* 31/3/26

Majors.

Chenevix Trench, R., *O.B.E., M.C.* [*l*] *Bulford* 11/6/21

Majors—contd.

Tomlin, J. L., C.B.E., D.S.O. (*Instn. Staff*) *Woolwich* 11/ 1/
Day, C. L., s. *War Office* 11/
Worlledge, J. P. G., *O.B.E.* (*s.c.*) *Palestine* 11/
Rawson, G. G., *O.B.E., M.C.* *Egypt* 11/ 3/
Walsh, C. H., *D.S.O., M.C.* *Aldershot* 11/
Hitchins, E. N. F., *D.S.O., M.C.* (*s.c.*) *Aldershot* 11/ 1/
Pain, W. E. *M.C., p.s.c.* *Rhine* 29/1
Firth, C. W. M., *M.C.* *India* 29/1 1/
Sampson, G. E. *D.S.O.* *Egypt* 29/1 3/
Mair, J. A. F., *M.C.* *Aldershot* 16/1 3/
Bradley, E. de W. H., *D.S.O., M.C.* *India* 13 3/
Allan, A. C. *D.S.O., M.C.* *Catterick* 26
Allen H. I., *D.S.O., p.s.c., s.* *India* 26 3/
Drayson, FitzA., M.C. (*Spec. Appt.*) *Catterick* 15
Naylor, R. F. B., D.S.O., M.C., *p.s.c. s. Malta* 20/ 1
Montgomery, R. V., *M.C.* *India* 20/
Nixon, R. C. *Rhine* 20/
Vyvyan, R. E., *M.B.E. M.C.* *Malaya* 20/
Phillips, L. G., *M.C.* *Catterick* 20/ 1
Helps, R. P. A., *O.B.E., M.C.* *Gibraltar* 13
Yule, J. S., *O.B.E.* [*l*] *Catterick* 22
Henderson, R. A. C., *M.C.* *London* 22
Barker, R. E. *Colchester* 1
Henderson, G.M.H., *O.B.E., M.C.* *Aldershot* 20
Hobkirk, R. W. J. *India* 14
Mudge, A. E. P., *O.B.E., s.* *London Dist.* 14

Digitized by Google

Majors—contd.

adgate, C. W.	*Catterick*	14/8/25
		8/6/18
llard, J. A. S., *O.B.E., M.C.*	*Bulford*	14/10/25
bb, F. R., *M.C.*	*Catterick*	29/1/26
		1/1/18
. John, F. O., *D.S.O., M.C.*	*India*	29/1/26
dgcumbe, *O. P.*, M.C., *s.*	*War Office*	6/2/26
att, P. C., *M.C.*	*Catterick*	1/5/26
oot, P. B. D. H.	*Catterick*	11/5/26

Captains.

orsyth, F. R. G., M.C.	*Aberdeen*	1/11/16
		22/10/14
	bt. maj.	3/6/17
uge, W. V. G., *M.B.E.*	*Aldershot*	20/12/16
'emyss, H. C. B., D.S.O., M.C., *p.s.c.* [*l*] *s.*		
	War Office	23/12/16
	bt. maj.	3/6/18
'kes, A. C., D.S.O., O.B.E., s.	*Aldershot*	23/12/16
owe, W. T., O.B.E., *t.*	*Gateshead*	25/3/17
lsdale, R., M.C. (*s.c.*) (*Spec. Appt.*)		
	Catterick	26/6/17
'ansergh, G. E., M.C., *s.c.s.*	*Camberley*	26/6/17
arsons, H. A. J., M.C., *p.s.c.* [L] *s.*	*Catterick*	3/11/17
arter, *J. R., O.B.E.*	*Bulford*	3/11/17
enney, W. R. C., M.C. (*Spec. Appt.*)		
	Catterick	3/11/17
agnold, R. A.	*Egypt*	31/3/18
illis, O. S. D.	*Malta*	4/9/18
eatson-Bell, A., t.	*Glasgow*	13/3/20
irey-Thomas, H. C. (*Sig. Exptl. Estabt.*)		
	Woolwich	28/6/20
iller, W. M., *M.C.*	*Bulford*	28/6/20
eedes, J. C., M.B.E., *s.*	*War Office*	28/6/20
itchcock, P. A., *O.B.E. M.C.*	*N. Ireland*	28/6/20
escott, C. P.	*Aldershot*	28/6/20
arris, A. L., M.C., *s.*	*War Office*	28/6/20
illiams, R. G., *M.V.O.*	*Rhine*	6/8/20
ose, H. W., *M.C.*	*Aldershot*	6/8/20
ill, E. L., *M.C.*	*Portsmouth*	7/10/20
owley, J., *M.C.*	*Catterick*	17/11/20
oberts, A. W., M.C., *t.*	*Exeter*	22/1/21
cConville, J., M.C., *t.*	*Stratford*	22/1/21
enderson, H. G.	*Egypt*	16/3/21
ecdeckne-Butler, St. J. D.	*Palestine*	1/4/21
ale, R. H.	*India*	16/7/21
orne, H. V. von S.	*Rhine*	25/1/22
illings, J. L.	*Catterick*	28/1/22
ry, R. T. O., *M.B.E., s.*	*India*	25/2/22
nnerman, D. D.	*Aldershot*	1/1/23
nynghame, D. H.	*Aldershot*	6/1/23
rray, C. A.	*India*	6/1/23
own, D. A., *M.C.*	*Aldershot*	6/1/23
raight, F. S., *M.C.*	*Catterick*	6/1/23
urdain, F. W. S.	*India*	15/2/23
rkes, M. F. M., *M.C.*	*Catterick*	15/2/23
rner, *T. H. L.*	*Iraq*	28/2/23
avely, T. B., s.	*War Office*	28/3/23
heeler, C.	*Colchester*	1/8/23
cholls, F. W., *M.B.E., s.*	*India*	15/9/23
		20/4/20
vey, G. P., *M.B.E.*	*Colchester*	16/9/23
cDonald, J. C., M.C., *Adjt.*	*Aldershot*	20/9/23
ummer, G. H., *M.C.*	*Catterick*	23/10/23
rrell, W. U., t.	*London*	27/2/24
idgland, C. A., *D.F.C.*	*Hong Kong*	9/4/24
lley, J. W., *M.C.*	*India*	9/4/24
ubb, P. A.	*Portsmouth*	9/4/24
thew, F. A. H., *O.B.E., M.C.*	*Aldershot*	9/4/24
cett, *C. V. L.*, O.B.E.		9/4/24
cSwiney, E. V. F.	*Blackdown*	9/4/24
inckley, G. C., *M.C.*	*India*	26/4/24
etch, C. E.	*Aldershot*	15/5/24
grue, W. F.	*Spike Island*	1/7/24
Cros, E. H.	*Aldershot*	20/10/24
rphy, E. J.	*N. Ireland*	20/11/24
oker, G., Adjt.	*Bulford*	20/11/24
issey, B., M.C., *s.f.*	*Sudan*	20/11/24
lliday, G. B.	*Colchester*	20/11/24
unings, P., *M.C.*	*Aldershot*	20/11/24
lder, R. F. H., s.c.s.	*Camberley*	31/12/24

Captains—contd.

Bull, W. J. H.	*Aldershot*	13/1/25
Nicholls, L. B.	*Colchester*	22/1/25
Ferriday, T. B.	*Egypt*	22/2/25
White, C. M. F.	*Aldershot*	7/3/25
Thursby-Pelham, C. K., M.C., *Adjt.*	*Aldershot*	17/6/25
Harris, A. J., *O.B.E.*	*India*	14/10/25
Sinnott, R. G.	*Portsmouth*	14/10/25
Glanville, G. G., *M.C.*	*Rhine*	22/1/26
Schneider, L. W.	*Bulford*	29/1/26
Courtenay-Thompson, F. R.	*Catterick*	29/1/26

Lieutenants.

Henderson, J. L.	*Rhine*	1/7/17
Firth, C. R. H., t.	*London*	1/7/17
Oliver, C. A., *M.C.*	*Bulford*	1/7/17
Galwey, W. C. V., M.C., *Adjt.*	*Catterick*	18/8/17
Pearse, E. G. W., s.	*Catterick*	19/8/17
Sylvester, H. M., M.C., *t.*	*Manchester*	19/8/17
Westropp, V. J. E., m.a.	*Woolwich*	19/8/17
Giblin, R. G. L.	*Egypt*	19/8/17
Patten, J. R., *M.C.*	*Bulford*	19/8/17
Hansard, R. L.	*Egypt*	10/11/17
Rogers, W. H. G.	*Blackdown*	10/11/17
Talbot, H. E.	*India*	26/11/17
Steward, R. H. R., *M.C*	*Colchester*	26/11/17
Wade, D. A. L., M.C. (*Spec. Appt.*)	*Catterick*	26/11/17
Brown, A. E. L., Adjt.	*Aldershot*	26/11/17
Collier, S. L.	*Aldershot*	5/12/17
Bell, L. C., M.C., *t.*	*Cardiff*	5/12/17
Dimoline, W. A., M.C., *c.o.*		6/1/18
Rance, H. E.	*Aldershot*	19/1/18
Barton, A. E.	*Rhine*	19/1/18
House, B. H.	*Aldershot*	20/1/18
Hall, L. R., M.C (*Spec. Appt.*)	*Catterick*	16/2/18
Dent, W. H. N.	*Iraq*	16/2/18
Williams, R. T., s.f.	*Sudan*	26/2/18
Owens, P. H.	*Egypt*	26/2/18
Bushby, A. B.	*India*	26/2/18
Carnegie, D. L.	*Bulford*	26/2/18
Thompson, F. S. (*Spec Appt.*,	*Catterick*	26/2/18
Mackenzie, J. P., t.	*London*	26/2/18
Beattie, C. H., *M.C.*	*Catterick*	26/2/18
Holland, V. C.	*Egypt*	26/2/18
Darling, R. R. A.	*Catterick*	28/2/18
Swan, H. E. M.	*Colchester*	13/3/18
Odell, G. W.	*Aldershot*	19/4/18
Spencer, H. A., *M.C.*	*Catterick*	11/5/18
Harris, E. H. C.	*Aldershot*	17/5/18
Duncan, M.	*Colchester*	23/5/18
Sutton-Pratt, R. [*l*]	*Rhine*	23/5/18
Burns, E. MacD.	*India*	7/6/18
Hughes, C. T., *M.C.*	*India*	12/6/18
Instrall, R. C.	*Cambridge*	28/8/18
Kennard, W. G. L.	*Edinburgh*	1/10/18
Gem, R. H.	*India*	1/11/18
Pearce, W. J.	*Egypt*	1/11/18
Hart, H. P., M.C., *Adjt.*	*Colchester*	18/11/18
Heffer, E. S.	*Catterick*	6/12/18
Curtis, F. C.	*Cambridge*	6/12/18
Power, G. S. O'N. (*Spec. Appt.*)	*Catterick*	6/12/18
Kennett, B. B., *y** (*Garr. Phys. Trng. Supvr.*)		
	Egypt	6/12/18
Crouch, C. H., *M.C.*	*India*	6/12/18
Levett, E.	*India*	28/2/19
Wilson, F. K.	*Catterick*	28/2/19
Pope, F. T.	*India*	12/3/19
Bartlett, H.	*Egypt*	18/3/19
Fielder, S. J.	*Bulford*	28/3/19
Scott, W. A., *M.B.E.*	*India*	28/3/19
Lemon, P. M. H. (*Sig. Exptl. Estabt.*)		
	Woolwich	28/3/19
Woodbridge, R. C.	*Egypt*	28/3/19
Hickman, J. B., *M.C.*	*Palestine*	28/3/19
Boyd, L. C., Adjt.	*Catterick*	4/4/19
Thompson, T. C., *M.C.*	*Aldershot*	21/6/19
Morgan, C. I.	*India*	21/6/19
Edes, N. H.	*Cambridge*	25/7/19
Davey, F. G. G.	*Catterick*	25/7/19
Scott, T. A. R.	*Catterick*	25/7/19
Goddard, L. D.	*Edinburgh*	25/7/19
Younie, L. V.	*Newcastle-on-Tyne*	28/8/19
Wynn, J.	*Rhine*	24/10/19
Scott, W.	*Aldershot*	6/12/19
Wiseman, H. J.	*India*	21/2/20

Digitized by Google

Lieutenants—contd.

Goadby, F. R. L., *M.B.E.*	*India*	20/3/20
Gardner, J.	*Aldershot*	29/9/20
Walford, J. E. S., *M.B.E.*	*Colchester*	20/12/20
Wasey, W. S.	*Aldershot*	20/12/20
Wheatley, M. S.	*Aldershot*	20/12/20
Watson, L. R. C.	*India*	20/12/20
Childs, O.	*Aldershot*	23/1/21
Ogden, G. W.	*Cambridge*	16/7/21
Duvivier, J. J.	*India*	17/7/21
Morton, F. K.	*Aldershot*	17/7/21
Tozer, L. A. E. [*I*]	*Palestine*	18/12/21
Hinds, C. D.	*Iraq*	15/7/22
Paterson, D. R.	*India*	31/1/25
Coryton, R. H. O.	*Aldershot*	3/12/25

2nd Lieutenants.

Keddie, A. J.	*Catterick*	26/8/24
Burdett, H. H. C.	*Aldershot*	26/8/24
Boileau, T. W.	*Aldershot*	27/8/24
Booth, F. R.	*Bulford*	27/8/24
Horniman, W. D.	*Aldershot*	27/8/24
Treseder, K. H.	*Catterick*	30/8/24
Betts, J. C., *a.s.*		30/8/24
McCormack, E. V.	*Catterick*	18/12/24
Wall, F. J.	*Bulford*	18/12/24
Maltby, E. F.	*Bulford*	28/1/25
Burridge, D. W.	*Aldershot*	28/1/25
Gordon, J. W.	*Colchester*	29/1/25
Weir, W. D.	*Aldershot*	29/1/25
Lyddon, C. H.	*Aldershot*	29/1/25
Gough, H.	*Colchester*	29/1/25
Penna, A. G., *a.s.*		29/1/25
Hall, D. C. P.	*Catterick*	3/9/25
Holmes, K. E.	*Catterick*	3/9/25
Copeland, R. H.	*Catterick*	3/9/25
Danby, C. C.	*Catterick*	3/9/25
Stallan, H. A. C.	*Catterick*	3/9/25
Vickers, J.	*Catterick*	3/9/25
Pedlar, F. A.	*Catterick*	3/9/25
Cole, E. S.	*Catterick*	3/9/25
Muspratt-Williams, R. T.	*Catterick*	3/9/25
Newell, N. G.	*Catterick*	3/9/25
Ponsonby, W. M.	*Catterick*	3/9/25

2nd Lieutenants—contd.

Mountford, H. D.	*Catterick*	8/10/2
Wallace, E. B.	*Catterick*	28/10/2
Cooke, H. R. V.	*Catterick*	15/11/2
Longfield, J. F.	*Catterick*	3/2/26
Ewbank, H. V.	*Catterick*	3/2/26
Hoysted, D. St. J.	*Catterick*	3/2/26
Bainbridge, J. E. M.	*Catterick*	3/2/26
Moberly, R. J.	*Catterick*	3/2/26
Hyde, P. R.	*Catterick*	3/2/26
Moore, F. R. B.	*Catterick*	3/2/26
Seely, F. C.	*Catterick*	3/2/26
Hepper, M. G. A.	*Catterick*	3/2/26
Roney-Dougal, G. W.	*Catterick*	3/2/26
Pipe-Wolferstan, S. F.	*Catterick*	3/2/26
Thuillier, L. de M.	*Catterick*	3/2/26
Vulliamy, E. L. L.	*Catterick*	3/2/26
Hardy, J. C.	*Catterick*	3/2/26
Milner, A. S.	*Catterick*	4/2/26
Pargeter, H. O.	*Catterick*	4/2/26
Bastyan, K. C. O.	*Catterick*	4/2/26
Good, E. D.	*Catterick*	4/2/26

Adjutants.

Booker, G., *capt.*	1/9/23
McDonald, J. C. *M.C.*, *capt.*	10/10/23
Boyd, L. C., *lt.*	26/11/24
Brown, A. E. L., *lt.*	4/5/25
Galwey, W. C. V., *M.C.*, *lt.*	14/8/25
Hart, H. P., *M.C.*, *lt.*	5/11/25
Thursby-Pelham, C. K., *M.C.*, *capt.*	22/1/26

Quarter-Masters.

Kent, G. A.	*Catterick*	10/3/15
	capt.	9/12/25
Haines, T. B.	*Catterick*	18/4/15
	capt.	12/9/23
Usher, S. C. R., *M.C.*	*Catterick*	18/4/15
	capt.	2/5/25
Gallagher, W. A., *lt.*	*Aldershot*	16/9/25
Marshall, W. J., *lt.*	*Aldershot*	16/9/25
Winton, A. E., *D.C.M.*, *lt.*	*Colchester*	16/9/25
Finmore, J., *lt.*	*Aldershot*	16/9/25
Manton, C. H., *lt.*	*Bulford*	16/9/25

Attached;

In the case of the combatant officers the date of seconding or attachment to the Corps is shown as a second date.

Lieutenants.

Kidd, J. M., R.E. (T.A.)		1/6/16
	York	9/3/15
Penney, C. H. L., R.A.	*Catterick*	1/7/17
		1/2/24
Glover, H. P. McC., *M.C.*, R.A.		1/7/17
	Aldershot	1/7/23
*Coombs, B., R.E.	*Chester*	1/7/17
*Jones, M. V., *M.C.*, R.E.		1/7/17
	Lough Swilly	10/9/15
Charlesworth, J. F., Midd'x R. (*Sch. of Signals*)	*Catterick*	17/11/17
		1/9/24
*Atterton, F. A. S., R.E.		29/1/18
	Chatham	27/7/16
Hemming, W. E. G., R.A.		28/8/18
	Catterick	1/7/22
*Jordan, A. B., R.E.	*Dover*	15/5/19
*Clephan, R. H. S., R.E.	*Rhine*	26/7/19
Knowles, C., Rifle Bde.	*Catterick*	24/10/19
		1/2/24
Stoddart, E., R.A.		6/12/19
	Catterick	1/7/22
Dawe, H. A., N. Stafford R.		23/4/20
	Blackdown	1/10/20
Solly, R. J. N., Y. & L. R.		20/12/20
	India	20/11/22
Peacheil, W. A., R.W.K.	*India*	17/12/21
		1/8/24
Ridley-Thompson, E. L., The Bays		17/12/21
	Aldershot	1/1/23
Conway-Gordon, R. C., H.L.I.	*Catterick*	16/7/22
		30/7/25
Harries, W. D. J., Welch R.	*Catterick*	16/7/22
		30/7/25
Palmer, J. W., R.A.		23/12/22
	India	1/1/23
Chadwick, C. A. H., K.O.Y.L.I.	*Bulford*	24/12/22
		30/7/25
Newsom, C. F., R.A.S.C.	*Blackdown*	23/12/23
		8/10/24
Morrison, A. E., R.A.		31/8/24
	Aldershot	12/12/24
Randall, R. G., Cheshire R.	*Catterick*	1/2/25
		30/7/25
Moppett, E. J. H., Manch. R.	*Rhine*	30/8/25
		30/7/25

Digitized by Google

ROYAL CORPS OF SIGNALS.

TERRITORIAL ARMY AND SUPPLEMENTARY RESERVE.

Record Office ... ... *Chatham.*

Deputy Chief Signal Officers for T.A. Duties.

⚔Cohen, Col. J. W., *C.M.G., C.B.E., D.S.O., T.D.* (*Eastern Comd.* 18/6/21) 3/5/23

{Danielsen, Lt.-Col. J. W., *D.S.O., T.D.* (*Southern Comd.* 12/8/21) *t.a.* 12/8/21
bt. col. 12/8/25

{Dodd, Lt.-Col. W. T., *D.S.O., T.D.* (*Western Comd.* 12/8/21) 12/8/21
bt. col. 12/8/25

{Hey, Lt.-Col. D., *M.C., T.D.* (*Northern Comd.* 12/4/22) 12/4/22

{Robertson, Lt.-Col. A., *D.S.O., T.D., M.I.E.E.* (*Scottish Comd.*) 14/4/23

DIVISIONAL SIGNALS.

lowing Signal Sections (*a*) forming part of, or (*b*) affiliated to Divisional Signals for purposes of Promotion.

2nd Cavalry (Middlesex Yeomanry).

Duke of York's Headquarters, Chelsea, S.W. 3.

Hon. Colonel.

⚔*Denman*, Rt. Hon. the Lord, G.C.M.G., K.C.V.O. (*Lt.-Col. Res. of Off.*) 11/4/23

Major.

⚔Brodrick, A. L., *t.a.* 5/5/23

Captains.

⚔Gay, H. W., *Adjt.* 4/6/20
bt. maj. 24/1/23

⚔Gossell, K. O. T., *M.C.* (*Capt. T.A. Res.*) 1/1/22

⚔Roberts, H. D., *M.C.* 13/12/22

⚔Radford, B. R. 15/12/22
1/6/16

Lieutenants.

⚔Sale, G. S., *M.C.* 31/7/21

⚔*Sinclair, D.* (*spec. emp.*) (*temp. Capt.* 27/1/26) 1/8/21

⚔Tinker, J. E. B., *M.C.* 31/3/22

⚔Cawthorne, A. S. B. 1/6/23

2nd Lieutenants.

Messel, L. F. 9/6/25
Maxwell, *Hon.* S. A. 29/5/26
Judd, J. S. 7/7/26

Adjutant.

⚔Gay, H. W., *capt.* (*bt. maj.*) 4/6/20

42nd (East Lancashire).
Drill Hall, Burlington Street, Manchester.

(*a*) **222nd (Field Artillery) Section.**
Blackburn.

Lt.-Colonel.

⚔Newton, R. S., *M.C., t.a.* 16/3/26

Major.

Jameson, A. G., *T.D.* †11/2/25

Captains.

⚔Fletcher, P. C., *M.C.* (*Empld. O.T.C.*) *t.a.* 10/8/21

⚔Nichols, G. R. 1/2/22

Samuels, E. 2/5/23

⚔Lazenby, R. 8/4/24

Lieutenants.

⚔Lloyd, S. W., *M.C.* 2/5/23

⚔Stanworth, W., *M.C.* 13/6/23

Bintley, B. N. 19/8/24

⚔Harrison, E. W. B. 26/3/25

⚔Hubbard, E. J. E. 28/3/25

⚔Yates, S. 30/5/25

⚔Beckett, C. M. 30/1/26
1/10/18

2nd Lieutenants.

Bull, L. A. 13/2/25

⚔Watts, F. C. 24/2/25

⚔Sutton, E. R. 30/5/25

Mayes, E. A. 4/8/25

Woodham, K. F. 20/5/26

Adjutant.

⚔Sylvester, H. M., *M.C.*, Lt. R. Signals (*temp. Capt. T.A.* 4/1/25) 4/1/25

Supplementary Reserve.

No. 3 (East Lancashire) Company, 2nd Corps Signals.
Burlington Street, Manchester.
Category B.

Major.

Roby, W. P. 31/10/25

Lieutenant.

⚔Hamilton, G. 4/2/25

2nd Lieutenants.

⚔Halsall, T. G. 30/12/25

⚔Bottomley, G. E. 13/1/26

43rd (Wessex).
The Priory, The Friars, Exeter.

(*b*) **223rd (Field Artillery) Section.**
2, Redcliffe Parade, Bedminster, Bristol.

(*b*) **224th (Field Artillery) Section.**
Hamilton House, Connaught Road, Southampton.

(*b*) **225th (Field Artillery) Section.**
9, Dix's Field, Exeter.

Hon. Colonel.

⚔*Moore, H. T. G.*, O.M.G., D.S.O. (*Col. late R. Signals*) 29/10/24

Lt.-Colonel.

⚔Michelmore, W. G., *D.S.O., M.C., t.a.* 11/2/25
27/2/24

Major.

⚔Western, J. W., *T.D.* 11/2/25

Captains.

Foord, H. D. G. 10/2/21

⚔Grist, A., *M.C., t.a.* 11/3/22

Cummings, R. O. 6/6/22

⚔Blake, R. A. E. 7/6/22
3/9/20

Colev, C. F., *o.o.* 17/12/24

⚔Yeoman, L. W. (224 Sect.) 11/2/25

⚔Green, T. W. †11/2/25

Lieutenants.

Ford, M. N. 28/7/23

⚔Ames, E. R. C. (*Lt. Res. of Off.*) (223 Sect.) 9/5/24

Thomas, D. S. 12/7/24

⚔Coates, R. G., *M.M.* 29/7/24

⚔Challenger, L. H. 18/6/25

Harris, P. A. (*Lt. Res. of Off.*) 1/5/26

2nd Lieutenants.

⚔Martin, W. T. 25/7/24

Lee, F. G. 20/11/24

Stokes, D. P. 20/11/24

Balding, J. W. 17/7/25

⚔Cornelius, W. J. L. 10/9/25

⚔Molland, J. M. 1/5/26

Moss, E. G. B. 9/7/26

Adjutant.

⚔Roberts, A. W., *M.C.*, Capt. R. Signals 14/11/23

Cadet Unit Affiliated.
Willey's C. Co.

44th (Home Counties).

Drill Hall, Stamford Brook Lodge, Ravenscourt Park, W.6.

(*b*) **203rd (Medium Artillery) Section.**
Bexley Road, Erith, Kent.

(*a*) **226th (Field Artillery) Section.**
Drill Hall, Gloucester Road, Brighton.

(*b*) **227th (Field Artillery) Section.**
Drill, Hall, Bognor.

Hon. Colonel.

Purves, T. F., O.B.E. 18/4/23

Lt.-Colonel.

⚔Angwin, A. S., *D.S.O., M.C., T.D., t.a.* 11 2/25

Major.

⚔Molesworth, J. D. N., *M.C., t.a.* 11/2/25

Captains.

⚔Coleman, R. E., *O.B.E., T.D.* 1/6/16

⚔Reid, F., *M.C., t.a.* 2/9/20

⚔Darby, J. F. 4/3/25

Read, A. H. 5/3/25
2/12/22

⚔FitzHugh, F. H. 8/7/25

⚔Titterington, C. (203 Sect.) 8/7/25

⚔Rand, H. M. (226 Sect.) 10/4/26

Lieutenants.

Tollit, M. H. 18/12/22

Hoare, P. V. 12/1/23

⚔Watkin, W. O. 28/4/23

⚔Ford, F. J. 23/6/23

2nd Lieutenants.

McDonald, A. G. 3/4/25

Booth, C. F. 21/4/25

⚔Harris, L. H. 28/7/25

Boag, K. J. T. 22/1/26

Adjutant.

⚔Firth, C. R. H., Lt. R. Signals (*temp. Capt. T.A.* 1/10/23) 1/10/23

Cadet Unit Affiliated.
4 C. Bn. Midd'x. R.

† With pay and allowances of a Lieutenant-Colonel.

Digitized by Google

Divisional Signals—contd.

46th (North Midland).

Drill Hall, Phœnix Street, Derby.

(*a*) **236th (Field Artillery) Section.**
Drill Hall, Derby Road
Nottingham.

Hon.-Colonel.

Jackson, G. M., T.D., *t.a.* (*Hon. Brig.-Gen. in Army*) 11/7/25

Lt.-Colonel.

⚔Worthington, L. J., *T.D.*, *t.a.* 11/2/25
31/12/24

Majors.

⚔Forman, D. P., *T.D.*, *t.a.* 8/2/21
⚔Ball, C. F. 20/7/21
10/9/20

Captains.

⚔Bray, J. C. (Capt. ret. pay) *Adjt.* 30/11/20
⚔Briggs, R. A. 13/1/22
⚔Baguley, N. G. †1/3/24
⚔Underwood, G. J. 1/3/24
⚔Smith, S. 30/4/24

Lieutenants.

⚔Billingham, W. F. 1/6/23
Darling, T. A. (236 Sect.) 27/5/24
⚔Billingham, A. H. 8/6/25
Pyke, T. M. 1/2/26
Barber, R. J. de C. 2/5/26

2nd Lieutenants.

Lander, J. 1/7/24
Turner, S. N. 24/6/26
Phelps, N. B. 24/6/26
Stevenson, R. A. 24/6/26
Bee, E. H. 3/7/26

Adjutant.

⚔Bray, J. C., *capt.* 30/11/20

47th (2nd London).

Fulham House, Putney Bridge, S.W. 15.

(*b*) **204th (Medium Artillery) Section.**
Offord Road, Barnsbury Park.

Hon. Colonel.

Smith, G., T.D. 6/5/22
16/4/13

Lt.-Colonel.

⚔Bruce, W. F., *D.S.O.*, *M.C.*, *t.a.* 11/2/23
24/1/25

Major.

⚔King, H. H., *T.D.* 11/2/25

Captains.

⚔Alicard, B., *O.B.E.* 18/5/18
⚔Hume, C. W., *M.C.* 17/7/20
1/6/16
⚔Browning, R. G. 1/6/23
⚔Humphreys, H. C. L. 8/6/23
⚔Desmond, A. E., *M.B.E.*, *T.D.* 8/1/24
⚔Crump, N. E. 15/4/25

Lieutenants.

⚔Joseph, L. M. 1/7/17
⚔Benslyn, W. T. 1/1/21
⚔Lloyd, W. H. 15/1/21
⚔Campbell, T. S. A. 17/1/21
⚔Hill, G. J. R. 1/2/21

2nd Lieutenants.

Hardisty, R. W. 25/3/24
Rhind, W. A. 18/11/24
James, F. L. 30/12/25
9/1/24

Adjutant.

⚔Mackenzie, J. P., Lt. R. Signals (*temp. Capt. T.A.* 16/11/23) 16/11/23

Supplementary Reserve.

No. 1 (London) Company, 1st Corps Signals.
Fulham House, Putney Bridge, S.W. 15.
Category B.

Major.

⚔Lewis, E. A., *D.S.O.* 14/11/25

Captain.

⚔Lewis, H. E. C., *M.C.* 9/1/26

Lieutenants.

⚔Davies, J. W. 1/7/25
⚔Lilburn, G. L. 30/12/25

2nd Lieutenants.

⚔Bolt, F. R. 16/1/26
⚔Millard, C. W. 27/1/26
⚔Hiley, J. G. T. 27/3/26

48th (South Midland).

(*a*) **202nd (Medium Artillery) Section.**
(*a*) **228th (Field Artillery) Section.**
(*a*) **229th (Field Artillery) Section.**
The Barracks, Great Brook Street, Birmingham.
(*b*) **Nos. 2 & 3 Wireless Sections.**

Lt.-Colonel.

⚔Keeling, P. H., *M.C.*, *t.a.* 11/2/25

Major.

⚔Martineau, W., *M.C.*, *T.D.* 9/10/21

Captains.

⚔Price, G. C. 1/3/23
⚔Holdsworth, M. E. 1/3/23
⚔Jones, P. H., *M.C.* 1/3/23
⚔James, E. A. 29/3/24
Jones, F. E. B. 30/9/24
⚔Steeley N. E. 11/3/25
⚔Totterdell, J. L., *M.C.* (*Capt. Res. of Off.*) *Adjt.* 24/4/26

Lieutenants.

Mitchell, G. W. B. 22/2/25
Bate-Jones, H. 30/3/25
Clayton, D. B. (229 Sect.) 23/5/25

2nd Lieutenants.

Challen, J. B. 30/10/24
Bolton, H. F. B. 6/11/24
Booth, E. C. (202 Sect.) 21/1/25
Lancaster, N. G. 15/5/25
Giles, J. A. N. 5/6/25
Lancaster, S. V. 10/4/26
Lodder, F. S. 26/4/26
Chapman, E. G. 4/5/26

Adjutant.

⚔Totterdell, J. L., *M.C.*, *capt.* (*Capt. Res. of Off.*) 24/4/26

Supplementary Reserve.

No. 1 (South Midland) Air Wing Signal Section.
Great Brook Street, Birmingham.
Category B.

Captain.

⚔Killeen, C. J. 1/4/26

No. 1 (South Midland) Air Force Port Depôt Signal Section.
Great Brook Street, Birmingham.
Category B.

Captain.

⚔Smith-Masters, E. L. 3/1/25

Lieutenant.

⚔Birch, W. J. 14/3/25

49th (West Riding).

Gibraltar Barracks, Leeds.

(*b*) **205th (Medium Artillery) Section.**
Lumley Barracks, York.

Hon. Colonel.

⚔*Bray, A.*, T.D. (*Lt.-Col. T.A. Res.*) *t.a.* 25/4/25

Lt.-Colonel.

⚔Boyle, W., *O.B.E.*, *T.D.*, *t.a.* 26/4/25

Major.

⚔Bray, G., *M.C.*, *T.D.* 26/4/25

Captains.

⚔McLaren, H., *D.S.O.*, *M.C.*, *T.D.* 8/9/18
⚔Jackson, W. F., *M.C.* 16/5/20
⚔Campbell, J., *M.B.E.*, *Adjt.* 17/5/20
bt. maj. 27/2/24
⚔Richardson, H. 12/9/23
⚔Halliday, C. W., *M.B.E.* 1/10/24
⚔Brown, W. (*Lt. Res. of Off.*) 1/7/26

Lieutenants.

⚔Demaine, J. 11/6/23
⚔May, J. M. 5/4/24
Anderson, O. 14/2/25
15/3/21
Bray, C. 31/3/26

2nd Lieutenants.

Armstrong, J. N. 11/6/25
Gostling, R. V. 25/7/25
Goodall, F. L. 16/12/25
Moxon, W. L. S. 18/12/25
Sanderson, D. H. S. 17/6/26
Hey, W. L. 18/6/26
Rycroft, H. 18/6/26
Darlow, K. 18/6/26
Biddle, H. W. 18/6/26
Gardner, B. B. 18/6/26

Adjutant.

⚔Campbell, J., *M.B.E.*, *capt.* (*bt. maj.*) 17/5/20

Officers of General List (T.A.) affiliated.

⚔Ward, Capt. J. I. (*Leeds Gram. Sch. Contgt., Jun. Div., O.T.C.*) 27/5/20
⚔Barwood, Lt. H. G. (*Leeds Gram. Sch. Contgt., Jun. Div., O.T.C.*) 22/12/19

Supplementary Reserve.

No. 1 (West Riding) Aircraft Depôt Signal Section.
Gibraltar Barracks, Leeds.
Category B.

Lieutenant.

⚔Wanstall, G. W., *M.C.* 11/11/25

Digitized by Google

Divisional Signals—contd.

50th (Northumbrian).

4, West Parade, Hull.

(*a*) 206th (Medium Artillery) Section.

Drill Hall, The Green, Sunderland.

Lt.-Colonel.

⚔MacLeod, A. 4/9/25

Major.

Bell, G., *t.a.* 17/4/26

Captains.

Andrews, T. W. 4/10/20
3/9/18
⚔Jamieson, W. A. 29/11/23
Petch, R. E., 29/11/23
Thompson, G., *t.a.* 11/2/25
⚔Walton, G. H. 24/2/26
⚔Sheffield, T. T. J. 20/3/26
1/7/20

Lieutenants.

⚔Park, J. F. C. 19/7/21
Tomlinson, H. C. 16/4/25
Carroll, W. K. 14/5/25
⚔Mensley, T. S. 25/7/25

2nd Lieutenants.

⚔Dalton, T. H. 14/1/25
Hopkins, J. G. 12/3/26

Adjutant.

⚔Howe, W. T., *O.B.E.*, Capt. R. Signals 1/5/23

Supplementary Reserve.

No. 3 (Northumbrian) Air Squadron Signal Section.

Elmgrove Terrace Drill Hall, Gateshead-on-Tyne.

No. 5 (Northumbrian) Air Squadron Signal Section.

4, West Parade, Hull.

51st (Highland).

(*a*) 207th (Medium Artillery) Section.

Fonthill Barracks, Aberdeen.

(*b*) 239th (Pack Artillery) Section.

Tarbert, Loch Fyne, Argyll.

Hon. Colonel.

Leigh, J. H. 28/2/23

In Command.

⚔Forsyth, F. R. G., *M.C.*, Capt. (*bt. maj.*) R. Signals (*temp. Lt.-Col. T.A.*, 16/12/25), *Adjt.* 9/8/23

Major.

⚔McHutchon, E. G., *O.B.E.*, *t.a.* 11/2/25

Captains.

⚔Douglas, D. S. P., *M.B.E.*, *t.a.* 17/2/21
⚔Lockhart, R. B. (*Maj. Res. of Off.*) *t.a.* 17/2/21
⚔Reid, E. B. 1/6/23
Johnston, W. 11/2/25
Murray, T. P. E. 11/2/25
Macarthur, J. (239 Sect.) 11/2/25

Lieutenants.

Levack, J. W. 4/10/24
Reid, A. H. 11/4/25
Lennie, A. H. 9/5/25
Wood, A. T. 25/8/26
⚔Dick, J. A. 7/6/26

2nd Lieutenants.

⚔Laing, J. 8/4/25
Lewis, J. A. 15/4/26

Adjutant.

⚔Forsyth, F. R. G., *M.C.*, Capt. (*bt. maj.*) R. Signals (*temp. Lt.-Col. T.A.*) 1/6/20

52nd (Lowland).

21, Jardine Street, Glasgow.

(*b*) 208th (Medium Artillery) Section.

Dalmeny, Street, Edinburgh.

(*a*) 230th (Field Artillery) Section.

21, Jardine Street, Glasgow.

Hon. Colonel.

⚔*Godfrey-Faussett, E. G.*, C.B., C.M.G. (*Col. & Hon. Brig.-Gen. ret. pay*) 23/5/23

Lt.-Colonel.

⚔Muirhead, J. S., *D.S.O.*, *M.C.*, *t.a.* 11/2/25

Major.

⚔Robertson, F. L., *M.C.* 11/2/25

Captains.

⚔Buchanan, W., *M.C.* 16/6/21
⚔Smith, E. F. 16/10/22
⚔Reese, R. J. (*Lt. Res. of Off.*) †1/10/24
Niven, T. M. 1/1/25
Barclay, J. 1/2/25
Snodgrass, H. J. 2/7/25

Lieutenants.

Currie, R. MacK. 18/8/23
Calder, R. S. 1/12/23
Warren, V. D. (230 Sect.) 1/12/23
Walker, R. J. 1/6/24
⚔Cumming, G. W. 16/7/25
⚔Smith, W. M. 17/7/25
Fitzpatrick, H. J. 28/5/26
Mackenzie, I. 26/6/26
⚔Cunningham, J. H. (208 Sect.) 3/7/26

2nd Lieutenants.

Houston, R. N. 1/2/25
Maclaren, A. S. 1/2/25
Paterson, D. 9/4/26

Adjutant.

⚔Beatson-Bell, A., Capt. R. Signals 18/2/24

Officer surplus to the requirements of the reconstructed unit who is still holding a military appointment.

Lieutenant.

⚔Kidd, J. M. 1/6/16

Supplementary Reserve.

No. 1 (Glasgow) Company, 2nd Corps Signals.

21, Jardine Street, Glasgow.

Category B.

Major.

⚔Robertson, J. W., *D.C.M.* 6/12/24

Lieutenant.

⚔Anderson, J. C. †7/3/26

2nd Lieutenant.

⚔Leleux, B. V. 11/2/25

No. 1 (Glasgow) Air Force Headquarters Signal Section.

21, Jardine Street, Glasgow.

Category B.

Major.

⚔Cameron, J., *O.B.E.* 4/11/25

2nd Lieutenant.

Rankin, J. D. 6/3/26

No. 1 (Glasgow) Air Squadron Signal Section.

21, Jardine Street, Glasgow.

No. 2 (Glasgow) Air Squadron Signal Section.

21, Jardine Street, Glasgow.

53rd (Welsh).

(*a*) 212th (Medium Artillery) Section.

(*a*) 231st (Field Artillery) Section.

Drill Hall, Park Street, Cardiff.

Hon. Colonel.

⚔*Price*, Sir *Francis C. R.*, Bt. 12/5/23

Lt.-Colonel.

⚔Llewellyn, R. G., *M.C.*, *t.a.* 11/2/25
27/2/24

Major.

Captains.

⚔Evans, R. E., *M.B.E.* 11/5/20
⚔Seel, R. C., *M.C.* 15/3/21
⚔Fawcett, F. N. 30/5/21
⚔Wall, C. P. 1/9/21
⚔Gollop, T. J. 19/8/23
⚔Trice, W. G. 18/8/24

Digitized by Google

Divisional Signals—contd.

53rd (Welsh)—*contd.*

Lieutenants.

⚔Gardiner, J.	26/4/23
⚔Catleugh, W. S.	26/4/23
Davies, D. J.	27/4/23
⚔Arnold, F. T.	1/11/23
⚔Hawkins, W. R.	21/1/24
Hawkins, V. W.	14/6/25
Widdowson, P. E.	28/7/25
Cooper, K. C.	16/1/26

2nd Lieutenants.

⚔Jones-Thomas, D. R.	27/7/24
Howard-Jones, L. H.	2/3/25
Hayes, J. W. G.	18/6/26

Adjutant.

⚔Bell, L. C., *M.C.*, Lt. R. Signals (*temp. Capt. T.A.* 11/12/24) 11/12/24

Supplementary Reserve.

No. 4 (Welsh) Air Squadron Signal Section.

Park Street, Cardiff.

54th (East Anglian).

Bay Lodge, The Green, Stratford, E.15.

b) **209th (Medium Artillery) Section.** Woodbridge Road, Ipswich.

b) **232nd (Field Artillery) Section.** Great Gipping Street, Ipswich.

b) **233rd (Field Artillery) Section.** Market Road, Chelmsford.

b) **234th (Field Artillery) Section.** Bedford.

a) **237th (Field Artillery) Section.** Southend.

Hon. Colonel.

‹*Colvin, R. B.*, C.B., T.D. (*Hon. Brig.-Gen.*) *t.a.* 8/9/23

Lt.-Colonel.

Edwards, H. A., *t.a.* 11/2/25

Major.

‹Pemberton, R. F., *M.C.* 11/2/25

Captains.

Bowling, P. J.	28/7/22
‹Wingfield, A. E. F. (234 Sect.) *t.a.*	4/8/23
Ayres, W. E., *A.M.I.E.E.*	2/5/25
Elston, S.	1/5/25
Chapman, J.	1/5/25
Rayner, W. E.	1/5/25
Manley, F. A.	1/5/25

Lieutenants.

Lambert, S.	1/7/17
Riggs, C. V. (233 Sect.)	13/3/25
Cant, F. H. (232 Sect.)	12/4/25
Weber, G. E.	13/4/25

2nd Lieutenants.

Rowe, C.	28/4/25
Lilley, J. L.	29/4/25
Tweedie-Smith, J. P.	26/7/25
Wardle, W. J.	10/12/25
Angell, A. P. (209 Sect.)	26/6/26
Armstrong, D. F.	26/6/26
Beck, W. L.	31/7/26

Adjutant.

McConville, J., *M.C.*, Capt. R. Signals 15/6/25

55th (West Lancashire).

(*a*) **210th (Medium Artillery) Section.** 38, Mason Street, Edgehill, Liverpool.

(*b*) **211th (Medium Artillery) Section.** The Armoury, Stockport.

(*a*) **235th (Field Artillery) Section.** 38, Mason Street, Edgehill, Liverpool.

Hon. Colonel.

⚔*Bates, D.*, T.D., *t.a.* 21/4/23

Lt.-Colonel.

⚔Tennant, *J., D.S.O., T.D., t.a.* 11/2/25
31/12/24

Major.

⚔Webster, A. M., *M.C.* 11/2/25

Captains.

⚔Lauder, J. G., *M.C.*	9/12/21
Buchan, P. A.	4/1/22
Clemmey, W. J. S.	25/10/22
⚔Gowland, C. J., *Adjt.*	19/12/22
⚔Lamb, C. A.	17/1/24
⚔*Jardine, J.*, M.B.E.	†31/12/24
Ashley, W. S. (211 Sect.)	3/6/25
Moore, C. G.	3/6/25

Lieutenants.

⚔Moston, J. O.	22/4/23
Bates, K. D.	26/11/23
Wade, E. L.	6/5/24
Davey, C. F.	29/5/26
Prescott, G. H.	1/6/26
	14/3/25

2nd Lieutenants.

Taylor, H. G. P.	23/2/25
Roberts, G. N.	21/4/25
Atkinson, C. N.	1/7/25
Gadd, G. W.	9/7/25
Bailey, R. W.	9/6/26

Adjutant.

⚔Gowland, C. J., *capt.* 17/3/25

Supplementary Reserve.

No 3 (West Lancashire) Company, 1st Corps Signals.

38, Mason Street, Edgehill, Liverpool.

Category B.

Major.

⚔Wilson, W. G. 4/11/25

Captains.

⚔Bastin, B. L.	21/10/25
⚔Williams, M. H.	1/4/26

2nd Lieutenants.

⚔Ratcliffe, R. T.	11/11/25
⚔Kesterton, T. A.	14/11/25
⚔Jackson, R.	30/12/25

Cadet Unit Affiliated Liverpool Co., Jewish Lads' Brigade.

56th (1st London).

51, Calthorpe Street, W.C.1.

Lt.-Colonels.

⚔Howard, H. L., *M.C., t.a.* 11/2/25

⚔Fox, H. F., *T.D., A.M.Inst.C.E., A.M.I.Mech.E.* 29/6/26

Major.

Captains.

⚔Blake, H. E., *Adjt.*	1/7/20
⚔Powell, G. E.	26/1/24
⚔McMurray, F. C.	27/11/24
⚔Hort, A. V. D.	27/11/24
⚔Willway, A. C. C.	16/1/26

Lieutenants.

⚔MacLagan, A. E.	1/3/22
Sykes, C. G.	22/7/25
Hutton, R. C.	7/1/26
Gammage, W. J. E.	11/3/26

2nd Lieutenants.

Freeman, R. W. G.	6/12/24
Mander, H. T.	9/11/25

Adjutant.

⚔Blake, H. E., *capt.* 17/11/23

Supplementary Reserve.

No. 1 (City of London) Company, Line of Communication Signals.

51, Calthorpe Street, W.C. 1.

Category B.

Major.

⚔Penfold, F. 14/11/25

Captain.

⚔Starkey, H. Y. 1/4/26

2nd Lieutenants.

⚔Child, A. J.	30/12/25
⚔Gray, G.	10/3/26

No. 1 (City of London) Base Signal Company, Line of Communication Signals.

51, Calthorpe Street, W.C. 1.

Category B.

Major.

⚔Knight, W. M., *T.D.* 13/2/26

2nd Lieutenants.

Chinn, W. E.	24/2/26
⚔Appleby, J. P.	31/3/26
Allan, M. F.	30/6/26

Officers of General List (T.A.) affiliated.

⚔Marsh, Capt. E. V. (*Sir Roger Manwood's Sch. Contgt., Jun. Div., O.T.C.*) 3/6/21

Thorp, Lt. G. L. (*University College Sch. Contgt., Jun. Div., O.T.C.*) 9/10/18

Digitized by Google

ANTI-AIRCRAFT SIGNALS.

Artillery Zones.

Duke of York's Headquarters, Chelsea, S.W.3.

Lt.-Colonel.
⚔Emley, M. W., *O.B.E., T.D., t.a.* 2/12/22
3/11/21
bt. col. 3/11/25

Adjutant.
Tyrrell, W. U., Capt. R. Signals 3/10/25
24/2/24

Signal Companies.

26th London). **27th (London).**

Major.
26⚔Carter, H. 26/5/23

Captains.
27Wickins, G. C. 16/12/21
26⚔Peel, G. J. M. 26/5/23
27⚔Hemsley, A. 11/3/25

Lieutenants.
26⚔Price, C. E. 3/1/23
27⚔Kennedy, W. E. H., *M.C.* 17/12/24

2nd Lieutenants.
27⚔Croucher, A. H. 12/11/24
26⚔Heasman, T. L. 10/1/25

SIGNAL SECTIONS.

(*See* "Divisional Signals," pages 360–363.)

SUPPLEMENTARY RESERVE.

No. 1 (London, Midland and Scottish) Railway Telegraphs.

6, East Cliff, Preston.

Category B.

Major.
⚔Hill, H. J., *D.S.O., O.B.E.* 19/11/24

Captains.
⚔Tandy, R. 26/9/25
Gould, S. H. 3/3/26

2nd Lieutenants.
Mitchell, V. 12/8/2[illegible]
⚔Smith, R. C. 30/1/2[illegible]

Category B.

(not in units).

Lt.-Colonels.
⚔Jayne, A. A., *D.S.O., O.B.E., M.C., t.a.* 2/5/25
⚔Lincoln, J. W., *M.C., A.M.I.E.E.* 13/5/25

Majors.
⚔Chalmers, J. W. P. 29/4/25
⚔Ozanne, G. D., *M.C., A.M.I.E.E.* 30/1/26
⚔Chenevix Trench, A. S., *M.C.* 10/2/26

Captains.
⚔Fenn, E. E., *O.B.E.* 12/12/25
⚔Morgan, F. S. 1/5/26

Lieutenants.
⚔Wills, F. P. 11/2/25
⚔Philcox, S. A. W. 28/3/25
⚔Smith, B. S., *M.C., D.C.M.* 5/4/25
⚔Gartland, W. L. 29/7/25
⚔Hancock, D. S. 29/8/25
⚔Price, C. W. 21/10/25
⚔Pitt, G. 24/3/26
⚔Bodfield, K. W. T. 10/4/26

2nd Lieutenants.
⚔Blemings, W. J. 10/12/2[illegible]
⚔Shrimpton, H. E. 10/12/2[illegible]
Beard, J. R. 22/4/[illegible]
Wicks, C. L. 13/5/[illegible]
⚔Frazer, G. D. 8/7/[illegible]
⚔Baxter, J. McG. 5/[illegible]
⚔Pritchard, W. O. P. 19/[illegible]
⚔Pennell, P. F. H. 3/1[illegible]
⚔Brimblecombe, R. J. 7/1[illegible]
⚔Willment, L. 17/1[illegible]
⚔Braine, F. A. W. 18/1[illegible]
Hills, S. A. 10[illegible]
⚔Chapman, L. 24[illegible]
⚔Metcalf, H. 25[illegible]
Smith, D. H. 25[illegible]
Sanders, W. A. 31[illegible]

Digitized by Google

FOOT GUARDS.

GRENADIER GUARDS.

Regtl. Hd.-Qrs. and Record Office ... ... Birdcage Walk, S.W. 1.

1st Bn. *Windsor (for Chelsea Bks.)* | 2nd Bn. ... ... *Aldershot.* | 3rd Bn. *Wellington Bks. (for Tower of London)* | Depôt ... *Caterham.*

The King's Colours :—

1st Battalion.—Gules (crimson): In the centre the Imperial Crown; in base a Grenade fired proper.

2nd Battalion.—Gules (crimson): In the centre the Royal Cypher reversed and interlaced or, ensigned with the Imperial Crown; in base a Grenade fired proper; in the dexter canton the Union.

3rd Battalion.—As for 2nd Battalion, and for distinction, issuing from the Union in bend dexter a pile wavy or.

The Regimental Colours :—

The Union: In the Centre a Company Badge ensigned with the Imperial Crown; in base a Grenade fired proper.

The 30 Company Badges are borne in rotation, 3 at a time, one on the Regimental Colour of each of the Battalions.

The following honorary distinctions are borne upon each of the King's and Regimental Colours :—

"Tangier, 1680," "Namur 1695," "Gibraltar, 1704–5," "Blenheim," "Ramillies," "Oudenarde" "Malplaquet," "Dettingen," "Lincelles," "Egmont-op-Zee," "Corunna," "Barrosa," "Nive," "Peninsula," "Waterloo," "Alma," "Inkerman," "Sevastopol," "Tel-el-Kebir," "Egypt, 1882," "Suakin, 1885," "Khartoum," "Modder River," "South Africa, 1899–1902."

The Great War—5 *Battalions*—"Mons," "Retreat from Mons," "Marne, 1914," "Aisne, 1914," "Ypres, 1914, '17," "Langemarck, 1914," "Gheluvelt," "Nonne Bosschen," "Neuve Chapelle," "Aubers," "Festubert, 1915," "Loos," "Somme, 1916, '18," "Ginchy," "Flers-Courcelette," "Morval," "Pilckem," "Menin Road," "Poelcappelle," "Passchendaele," "Cambrai, 1917, '18," "St. Quentin," "Bapaume, 1918," "Arras, 1918," "Lys," "Hazebrouck," "Albert, 1918," "Scarpe, 1918," "Hindenburg Line," "Havrincourt," "Canal du Nord," "Selle," "Sambre," "France and Flanders, 1914–18."

Uniform—Scarlet, *Facings*—Blue. *Agents*—Lloyds Bank, Ltd., Cox's & King's Branch.

Regimental Association—Guards' Employment Society, Birdcage Walk, London, S.W.1.

Colonel-in-Chief ... ... THE KING.

Colonel ... Field-Marshal *H.R.H. The Duke of* Connaught and Strathearn, *K.G., K.T., K.P., G.C.B., G.C.S.I., G.C.M.G., G.C.I.E., G.C.V.O., G.B.E., V.D.*, Col. R.A.S.C., Col.-in-Chief H.L.I., Rifle Bde., and R.A.M.C., *Personal A.D.C. to the King* 1/5/04

Officer Commanding the Regt. and Regtl. Dist. Sergison-Brooke, Col. B. N., *C.M.G., D.S.O., p.s.c.* ... 1/9/23
col. 1/1/22

Lt.-Colonels (3).

Powell, F. G. H. (1) 3/6/23
Makgill-Crichton-Maitland, M. E., *D.S.O.* (3) 1/9/23
Gregson, L. M., *O.B.E.* (2) 22/5/24

Majors (12).

Pike, E. J. L., *M.C., p.s.c.* (1) 20/9/15
bt. lt.-col. 1/1/19
Thorne, A. F. A. N., *C.M.G., D.S.O., p.s.c.* (2) 30/9/15
bt. lt.-col. 29/12/23
Ridley, E. D., *M.C.* (*Spec. Appt.*) 21/10/19
Rasch, G. E. C., *D.S.O.* (3) 25/1/20
1/1/19
Hughes, J. S., *M.C.* (2) 22/5/20
Pitcher, W. S., *D.S.O.* (3) 18/12/22
1/1/18
Greville, C. H., *D.S.O.* (3) 3/6/23

Majors—contd.

Legh, *Hon.* P. W., *C.M.G., C.I.E., M.V.O., O.B.E.* (*Eq. to H.R.H. The Prince of Wales*) 13/10/23
Beaumont-Nesbitt, F. G., *M.C.* [L] (*s.c.*) (2) 2/2/24
Lambert, R. S., *M.C., s.* 22/5/24
Wiggins, A. F. R. (1) 24/1/25
Britten, C. R., *M.C.* (3) 21/4/26

Captains (13).

Freyberg, B. C., *C.M.G., D.S.O., p.s.c.* (1) 25/9/17
bt. lt.-col. 1/1/18
Ellison, C. E. M., *M.C.*(2) 15/7/20
Anson, F., M.C., *s.f.* 15/7/20
Shelley, G. E. s. 24/7/20
Hay, *Lord* E. D. J., *d.* 24/11/20
Browning, F. A. M., D.S.O., *m.c.* 24/11/20
Hardinge, Hon. *A. H. L.*, M.V.O., M.C. (*Eq. to the King*) *s.* 24/11/20
Magnay, F. A. (1) 24/11/20

Captains—contd.

Fryer, E. R. M., *M.C.* (2) 16/5/21
Irby, C. E., M.C. (2) *Adjt.* 2/7/21
Aird, J. R., *M.C.* (1) 26/11/21
9/7/21
Prescott, J. A. (3) 18/8/23
Cornish, G. M., M.C. (1) *Adjt.* 1/9/23
Dury, G. A. I., M.C. *Regtl., Adjt.* 1/9/23
Lloyd, J. A. (2) 1/9/23
Adair, A. H. S., M.C., *s.* 20/9/23
Stourton, *Hon.* W. M., *M.C.* (3) 18/10/23
Boughton-Leigh, E. (1) 31/10/23
Shelley, J. P. (1) 20/9/24
8/6/15
Goss, C. R. (3) 26/11/24
Ellison, P. J. M. (2) 18/12/24
Bull, G. H. (3) 31/12/24
Phillipps, G. P. (2) 15/4/25
Gregson-Ellis, P. G. S. (1) 6/6/25

Subalterns (53)

Lieutenants.

Inglis-Jones, J. A., s.f. 21/6/19
Smith, O. W. D. (2) 21/6/19
Cust, Hon. *P. F. A.* (3) *Adjt.* 24/10/19
Grant, A. W. H. (2) 21/2/20
Kimington-Wilson, H. E., *d.* 21/2/20
Manley, W. B. L. (1) 20/2/20

Digitized by Google

Lieutenants—contd.

Dillwyn-Venables-Llewelyn, C. M., *d.* 20/12/20
Hotham, *The Lord* (2) 20/12/20
Hargreaves, J. C. (2) 20/12/20
Murray, A. S. P. (1) 20/12/20
Hogarth, J. U. (3) 30/1/21
Heywood-Lonsdale, A. (1) 16/7/21
Graham, J. F. C. (1) 16/7/21
Verney, G. H. G. L., *d.* 16/7/21
Hall, U. B. (2) 17/7/21, 20/12/20
Colvin, R. B. R. (3) 17/12/21
Goschen, W. H. (1) 17/12/21
Vernon-Wentworth, C. J., s. 24/12/22
Alston-Roberts-West, W. R. J. (3) 24/12/22
Browning, G. W. (1) 23/12/23
Pakenham, H. D. W. (3) 20/8/24
Tate, H. (1) 1/2/25
Clive, A. F. L. (1) 1/2/25
Tufnell, K. E. M. (1) 1/2/25
Gascoigne, J. A. (1) 30/8/25
Hennessy, J. B G. (2) 30/8/25
Smith, R. R. A. (2) 30/8/25
Hanning, A. S. (3) 31/1/26, 30/9/21
Hamilton, *The Marq. of* (3) 31/1/26
Goulburn, E. H. (2) 31/1/26
Miller, W. E. P. (3) 1/2/26

2nd Lieutenants.

Davies, H. R. H. (3) 27/8/24
Bromley Davenport, W. H. (3) 28/8/24
Belville, A. S. (3) 29/3/26, 1/2/24
Brinckman, R. N. (2) 28/8/24
Bushman, R. H. (2) 29/8/24
James, A. W. (3) 30/8/24
Lindsay, R. W. L. (2) 29/1/25
Heber-Percy, A. G. W. (3) 29/1/25
Moore, J. N. R. (3) 29/1/25
Ford, J. B. (2) 30/1/25
Herbert, R. C. E. (3) 3/9/25
Kingsmill, W. H. (1) 3/9/25
Reeve, W. (1) 3/9/25
Smiley, H. H. (2) 3/9/25
Villiers, A. E. H. (2) 4/2/26
Cholmeley, *Sir* Hugh J. F. S., *Bt.* (1). 4/2/26
Lee, R. T. (2) 4/2/26
Tryon, C. G. V. (3) 4/2/26

Regimental Adjutant.

Dury, G. A. I., *M.C., capt.* 17/2/26

Battalion Adjutants.

Cust, *Hon.* P. F. A., *lt.* (3) 7/11/23
Irby, C. E., *M.C., capt.* (2) 3/5/25
Cornish, G. M., *M.C., capt.* (1) 19/8/25

Quarter-Masters.

Wall, G. H., *M.B.E., M.C.* (3) 22/5/1
capt. 25/2/1
Wood, H., *D.C.M.* (2) 11/5/1
capt. 11/5/
Speller, F. *M.C., lt.* (1) 16/10/

Director of Music.

Miller, G. J., *L.R.A.M., lt.* 3/10/
1/3/

Officers of the Supplementary Li
Regular Army Reserve of Officer
counting against the Establis
ment

2nd Lieutenants.

Lowry-Corry, M. W. (2) 3/10/
St. Aubyn, E. FitzR. (1) 16/1/

Supplementary Reserve.

Category B.

2nd Lieutenants.

Cree, A. 23/1/
Clifford, F. E. 3/3/

Digitized by Google

COLDSTREAM GUARDS.

Regtl. Hd.-Qrs. and Record Office ... ... Birdcage Walk, S.W. 1.

1st ... *Wellington Bks.* | 2nd Bn. (*for Chelsea Bks.*) ... *Aldershot.* | 3rd Bn. *Tower of London.* | Depôt ... *Caterham.*

"*Nulli Secundus.*"

King's Colours:—

Battalion.—Gules (crimson): In the centre the Star of the Order of the Garter proper, ensigned with he Imperial Crown; in base the Sphinx superscribed "Egypt."

I Battalion.—Gules (crimson): In the centre a Star of eight points argent within the Garter, ensigned vith the Imperial Crown; in base the Sphinx superscribed "Egypt"; in the dexter Canton the Union.

I Battalion.—As for the 1st Battalion, and for difference in the dexter Canton the Union, and issuing herefrom in bend dexter, a pile wavy or.

Regimental Colours:—

e Union: In the centre a Company Badge ensigned with the Imperia Crown; in base the Sphinx uperscribed "Egypt."

e 24 Company Badges are borne in rotation, 3 at a time, one on the Regimental Colour of each of the I Battalions.

e following honorary distinctions are borne upon each of the King's and Regimental Colours:—

igier, 1680," "Namur, 1695," "Gibraltar, 1704–5," "Oudenarde," "Malplaquet," "Dettingen," ceilles," "Talavera," "Barrosa," "Fuentes d'Onor," "Nive," "Peninsula," "Waterloo," na," "Inkerman," "Sevastopol," "Tel-el-Kebir," "Egypt, 1882," "Suakin, 1885," "Modder River," "South Africa, 1899–1902."

Great War—*5 Battalions*.—**"Mons," "Retreat from Mons," "Marne, 1914," "Aisne, 1914," "Ypres, '17," "Langemarck, 1914," "Gheluvelt," "Nonne Bosschen," "Givenchy, 1914," "Neuve Chapelle," ers," "Festubert, 1915," "Loos," "Mount Sorrel," "Somme, 1916, '18," "Flers-Courcelette," val," "Pilckem," "Menin Road," "Poelcappelle," "Passchendaele," "Cambrai, 1917, '18," "St. tin," "Bapaume, 1918," "Arras, 1918," "Lys," "Hazebrouck," "Albert, 1918," "Scarpe, 1918," court-Quéant," "Hindenburg Line," "Havrincourt," "Canal du Nord," "Selle," "Sambre," "France and Flanders, 1914–18."**

Uniform—Scarlet. *Facings*—Blue. *Agents*—Lloyds Bank, Ltd., Cox's & King's Branch.

Regimental Association—Guards' Employment Society, Birdcage Walk, London, S.W.1.

Colonel-in-Chief ... ... THE KING.

ef ... Codrington, Lt.-Gen. *Sir* Alfred E., *K.C.B., K.C.V.O.*, ret. pay, *p.s.c.* [R] 2/10/18
Commanding the Regt. and Regtl. Dist. ... D'ECampbell, Col. J. V., *C.M.G., D.S.O., A.D.C.* ... 24/10/23
col. 3/6/19

Lt.-Colonels (3).

wards G. J., *D.S.O., M.C.* (2) 1/8/22
emache, E. D. H., *D.S.O., f.C., p.s.c.* (1) 1/10/24
nd, J. C. *D.S.O., M.C.* (3) 30/11/25

Majors (12).

rence, P. R. B., *M.C.* (1) 21/4/20
ers-Clark, W. T., *M.C.* (2) 8/5/20
rnay, A. G. C., *C.B.E., .S.O., p.s.c.* (*Empld. O.T.C.*) 1/10/20
bt. lt. col. 1/7/25
binck, A. W. D., *e.s.* 1/2/21
rne-May, J. B. S. (2) 6/7/21
d, H. C., *D.S.O., M.C., p.s.c.*, 30/11/21
th, A. F., *D.S.O., M.C., p.s.c.* .C. Gd's. Depôt) 18/12/22
es, L. M., *D.S.O., M.C.* (3) 12/9/23
ne Finch, J. C., *M.C.* (3) 30/4/24
, *Sir* Douglas M. B., *Bt., .S.O.* (1) 10/6/24
ham, *The Visct.* (2) 1/10/24
ewith-Smith, M. B., *D.S.O., .C., p.s.c., a.* (1) 30/11/25
gueville, F. *D.S.O., M.C., egtl. Adjt.* 28/4/26

Captains (13).

Shaw-Stewart, W. G., *M.C.* (3) 24/8/16

Riley, C. J. M., *M.C.* (2) 8/9/16

Hope, A. O. J., M.C., m.p. 11/2/17

Palmer, *Sir* Geoffrey F. N., *Bt.* (3) 21/7/17

Whitaker, J. A. C., s.c.s. 14/7/20

Peto, J. M. (3) 1/4/21

Leese, O. W. H., *D.S.O.* (2) 1/4/21

Lawrence, H. W. N. 1/4/21

Bridge, A. D. *M.C.* (1) 14/4/21

Trew, M. F. (2) 14/4/21

Martyn, R. V. (2) 30/11/21

Wilkinson, W. A. C., *M.C., d.* 15/9/24

Captains—contd.

Bootle-Wilbraham, L., M.C., *s.* 17/9/24
Salisbury-Jones, A. G., M.C., *a.m.* 17/9/24
Brierly, H. J. B., *M.C.* (3) 17/9/24
Firbank, G. C., *M.C., s.* 29/10/24
Lascelles, J. N. P., s. 29/10/24
Cazenove, A. de L. (1) 11/1/25
Clare-Smith, A. R. (1) 11/1/25
Mousbray, J., s. 21/1/26
Bingham, *The Lord, M.C.* (2) 21/1/26
Codrington, J. A. (1) 17/2/26
Stocks, R. P., *d.* 28/4/26
Jolliffe, Hon. *W. G. H.* (1) *Adjt.* 28/4/26

Subalterns (53).

Lieutenants.

Guinness, G. R. de C. B. (3) 24/10/19
Reynolds, A. B. C. [*l*] *d.* 24/10/19
Forestier-Walker, G. F. (2) 24/10/19
Forster, S. A. (3) *Adjt.* 21/2/20
Tennyson-d'Eyncourt, A. E. C. (3) 21/2/20
Forde, T. W. (2) 21/2/20

Digitized by Google

Lieutenants—contd.

Polhill-Drabble, C. R., *M.C.* (2) 28/11/20
Gwatkin, N. W. (3) 20/12/20
Duckworth-King, J. R. (3) 20/12/20
Stratheden, *The Lord* (2) 20/12/20
Forbes, C. F. O. G. (1) 20/12/20
Whitaker, G. (2) 20/12/20
Atkinson, *G. C. L.*, M.C., *c.o.* 21/12/20
Scott-Chad, G. N. (1) 15/12/21
Burges, Y. A. (3) 17/12/21
Brown, *W. S. S.* (2) *Adjt.* 17/12/21
Bevan, T. (3) 17/12/21
Maxse, J. H. (1) 23/12/23
Forbes, W. D. H. C. (3) 31/8/24
Spring-Smyth, *J. M. P.*, *s.* 31/8/24
Tubbs, I. N. McC., *s.* 31/8/24
Myddelton, R. (2) 1/2/25
Carew Pole, *Sir* John G., *Bt.* 1/2/25
Toller, C. B. (2) 1/2/25
Home, D. A. F. (2) 7/2/25
Bucknall, R. (3) 30/8/25
Batt, W. F. (1) 31/1/26
Allerton, *The Lord* (1) 31/1/26
Bower, J. A. T. (3) 1/2/26
Frankland, Hon. *T. W. A.*, *s.* 1/2/26

2nd Lieutenants.

Sinclair, A. F. (3) 18/2/23
Pereira, G. C. (3) 3/7/24
Barttelot, *Sir* Walter de S., *Bt.* (2) 27/8/24
Wyatt, E. T. (3) 27/8/24
Falkiner, *Sir* Terence E. P., *Bt.* (2) 29/8/24
Preston, R. L. (2) 29/8/24
Hare, R. L. (1) 29/8/24
Pembroke, R. B. (3) 30/8/24
Madocks, G. H. B. (2) 30/8/24
Sainthill, H. M. (1) 30/8/24
Steele, W. L. (3) 29/1/25
Campbell, J. R. (2) 3/9/25
Norman, H. R. (2) 3/9/25
Monck, H. W. S. (1) 4/2/26
McCorquodale, A. (3) 4/2/26

Regimental Adjutant.

Longueville, F., *D.S.O.*, *M.C.*, *maj.* 1/10/25

Battalion Adjutants.

Jolliffe, *Hon.* W. G. H., *capt.* (1) 21/3/25
Brown, W. S. S., *lt.* (2) 6/6/25
Forster, S. A., *lt.* (3) 15/11/25

Quarter-Master.

Brind, F. W., *lt.* (3)
Jones, D. D., *M.C.* *lt.* (2)
Cook, W. J., *M.B.E.*, *M.C.*

Director of Music.

Evans, R. G., *lt.*

Officers of the Supplementary List, Regular Army Reserve of Officers, counting against the Establishment.

2nd Lieutenants.

Somerset, E. V. (1)
Stewart-Clark, *Sir* Steuart (1)
Harford, C. (1)

Supplementary Reserve

Category B.

2nd Lieutenants.

Burnett-Hitchcock, D. J.
Lesse, P. A.

Digitized by Google

SCOTS GUARDS.

Regtl. Hd.-Qrs. and Record Office ... ... Birdcage Walk, S.W 1.

1st Bn. ... *Wellington Bks (for Warley).* | 2nd Bn. ... *Chelsea Bks.* | Depôt ... *Caterham.*

The King's Colours :—

1st Battalion.—Gules (crimson) : In the centre the Royal Arms of Scotland, ensigned with the Imperial Crown. Motto " *En ! Ferus Hostis,*" in base the Sphinx superscribed " Egypt."

2nd Battalion.—Gules (crimson): In the centre the Thistle, and the Red and White Roses conjoined issuant from the same stalk all proper, ensigned with the Imperial Crown; Motto, " *Unita Fortior* "; in base the Sphinx superscribed " Egypt "; in the dexter canton the Union.

Regimental Colours :—

The Union : In the centre a Company Badge ensigned with the Imperial Crown ; in base the Sphinx superscribed " Egypt."

The 24 Company Badges are borne in rotation, 2 at a time, one on the Regimental Colour of each of the two Battalions.

The following honorary distinctions are borne upon each of the King's and Regimental Colours :—

" **Namur, 1695,**" " **Dettingen,**" " **Lincelles,**" " **Talavera,**" " **Barrosa,**" " **Fuentes d'Onor,**" " **Nive,**" " **Peninsula,**" " **Waterloo,**" " **Alma,**" " **Inkerman,**" " **Sevastopol,**" " **Tel-el-Kebir,**" " **Egypt, 1882,**" " **Suakin, 1885,**" " **Modder River,**" " **South Africa, 1899–1902.**"

The Great War—3 Battalions.—" **Retreat from Mons,**" " **Marne, 1914,**" " **Aisne, 1914,**" " **Ypres, 1914, '17,**" " Langemarck, 1914," " Gheluvelt," " Nonne Bosschen," " Givenchy, 1914," " Neuve Chapelle," " Aubers," " **Festubert, 1915,**" " **Loos,**" " **Somme, 1916, '18,**" " Flers-Courcelette," " Morval," " Pilckem," " Poelcappelle," " Passchendaele," " **Cambrai, 1917, '18,**" " St. Quentin," " Albert, 1918," " Bapaume, 1918," " Arras, 1918," " Drocourt-Quéant," " **Hindenburg Line,**" " Havrincourt," " Canal du Nord," " Selle," " Sambre," " **France and Flanders, 1914–18.**"

Uniform—Scarlet. *Facings*—Blue. *Agents*—Lloyds Bank, Ltd., Cox's & King's Branch.

Regimental Association—Guards' Employment Society, Birdcage Walk, London, S.W.1.

Colonel-in-Chief ... ... THE KING.

Colonel ... ... Methuen, Field-Marshal *the Lord, G.C.B., G.C.M.G. G.C.V.O.* [R] (*Constable of the Tower of London*) 1/5/04

Officer Commanding the Regt. and Regtl. Dist. ... Paynter, Col. G. C. B., *C.M.G., D.S.O.* 1/12/23
col. 1/1/22

Lt.-Colonels (2).

Mackenzie, *Sir* Victor A. F., *Bt., D.S.O., M.V.O.* (2) 10/6/24
Loder, G. H., *M.C.* (1) 8/1/25

Majors (8).

Stenart-Menzies, R. (2) 24/12/19
Warner, E. C. T., *D.S.O., M.C., s.* 6/5/20 3/6/18
Ross, H. C. E., *D.S.O.* (1) 28/5/20
Balfour, E.W. S., *D.S.O., O.B.E., M.C., p.s.c., s.* 10/2/21 31/8/18
Macindoe, J. D., *O.B.E., M.C., p.s.c., s.* 18/12/22 1/1/21
Balfour, C. J. (2) 24/1/23
Wynne Finch, W. H., *M.C.* 13/6/23
Swinton, A. H. C., *M.C.* (1) 30/7/26

Captains (9).

Bradshaw, W. P. A., *D.S.O.* (1) 9/4/18
Seymour, C. H., M.C. (1) 17/1/20
Tyringham, G. L. (2) 18/1/20
Purvis, A. F., *M.C.* [*i*] (1) 19/1/20
Marriott, J. C. O., *D.S.O., M.C.* (1) 20/1/20 11/2/17
bt. mai. 3/6/19
Abercromby, R. A., *M.C.* (1) 28/2/20
Trappes-Lomax, T. B., p.s.c., s. 31/3/20

Captains—contd.

Chamberlayne, C. H. L. F. M. T., M.C., *s.* 6/5/20
Nainby-Luxmoore, C. C. (2) 22/1/23
Graham, H. L., *M.C.* (2) 1/5/23
Knollys, E., M.C., *s.f.* 10/3/24
Williams, A. H. (2) 10/3/24
Macdonald Buchanan, R. N., *M.C., d.* 21/1/25
de Salis, *Count* A. D. R. (1) 15/4/25
Robertson, C. A. A. (2) 11/11/25
Horton, W. G., M.C. (1) *Adjt.* 10/2/26
Erskine, I. D. (1) 12/2/26

Subalterns (36).

Lieutenants.

Edwards, J. K., *M.C.* (2) (*Instr. Duties*) 3/11/18
Woollan, D. F., Regtl. Adjt. 21/6/19
Dalton, J. W. (2) 26/8/20
Mayfield, B. (2) *Adjt.* 20/12/20
Pim, G. O. (1) 20/12/20
Brecknock, *The Earl of* (1) 20/12/20
Grant, P. C. H. (1) 16/7/21
Catt, P. H., e.o. 25/1/22
Bland, J. E. M. (1) 25/1/22
Miller, A. A. (2) 16/7/22
Harvey, D. S. (2) 17/7/22
Blois, G. R. E., s. 14/7/23
Stirling Home Drummond Moray, J. W. (2) 14/7/23
Coghill, C. A. R. (2) 31/8/24
McBarnet, D. V. C., *d.* 31/8/24
Lindesay, W. T. (2) 28/8/25
Treadwell, J. W. F. (2) 29/8/25
Erskine, M. D. (1) 31/1/26
Blundell-Hollinshead-Blundell, C. V. R. (2) 31/1/26
Kinmont, G. M. (2) 1/2/26
Alston, E. R. M. (1) 1/2/26

2nd Lieutenants.

Douglas, A. V. C. (2) 6/11/23
Johnson, G. F. (1) 28/11/23
Usher, F. S. C. (2) 26/8/24
Godman, J. (1) 25/8/24
Warner, T. S. (1) 29/8/24
Barne, M. E. St. J. (2) 29/1/25
Milburne, J. F. (1) 29/1/25
Crabbe, A. D. (2) 30/1/25
Coghill, H. F. D. (2) 3/9/25
Ramsay, *The Lord* (2) 25/10/25
Dalrymple, *The Visct.* (1) 4/2/26
Elwes, J. H. (1) 4/2/26
Turner, A. F. C. (1) 4/2/26
Wills, E. E. de W. (1) 5/2/26
Gubbins-Mounsey-Heysham, R. H. (1) 5/2/26

Regimental Adjutant.

Woollan, D. F., *lt.* 24/7/26

Battalion Adjutants.

Mayfield, B., *lt.* (2) 21/12/24
Horton, W. G., *M.C., capt.* (1) 12/2/26

Quarter-Masters.

Tate, T. S., *M.B.E., M.C., lt.* (1) 15/8/19
Cutler, E. T., *M.C., lt.* (2) 23/6/19
Cook, J., *lt., d.* 13/10/24

Director of Music.

Wood, F. W., *lt.* 1/3/19

Officer of the Supplementary List, Regular Army Reserve of Officers, counting against the Establishment.

2nd Lieutenant.

Gillett, R. (1) 10/9/24

Supplementary Reserve.

Category B.

2nd Lieutenants.

Galbraith, J. S. 25/3/25
Harvey, E. I. B. 16/12/25

Digitized by Google

IRISH GUARDS.

Regtl. Hd.-Qrs. and Record Office ... ... Birdcage Walk, S.W. 1.
1st Bn. ... ... *Aldershot.* | Depôt ... ... *Caterham.*

The King's Colours :—
1st Battalion.—Gules (crimson): In the centre the Royal Cypher or, within the Collar the Order of St. Patrick with badge appendant proper, ensigned with the Imperial Crown.

The Regimental Colours :—
The Union, in the centre a Company Badge ensigned with the Imperial Crown. The 8 Company Badges are borne in rotation.

The Great War—3 *Battalions*.—"Mons," "**Retreat from Mons**," "**Marne, 1914**," "**Aisne, 1914**," "**Ypres, 1914, '17**," "Langemarck, 1914," "Gheluvelt," "Nonne Bosschen," "**Festubert, 1915**," "**Loos**," "**Somme, 1916, '18**," "Flers-Courcelette," "Morval," "Pilckem," "Poelcappelle," "Passchendaele," "**Cambrai, 1917, '18**," "St. Quentin," "Lys," "**Hazebrouck**," "Albert, 1918," "Bapaume, 1918," "Arras, 1918," "Scarpe, 1918," "Drocourt-Quéant," "**Hindenburg Line**," "Canal du Nord," "Selle," "Sambre," "France and Flanders, 1914–18."

Uniform—Scarlet. *Facings*—Blue. *Agents*—Lloyds Bank, Ltd., Cox's & King's Branch.

Regimental Association—Guards' Employment Society, Birdcage Walk, London, S.W.1.

Colonel-in-Chief ... ... THE KING.

Colonel ... Cavan, General *the Earl of, K.P., G.C.B., G.C.M.G., G.C.V.O.*, ret. pay (*Res. of Off.*) 23/5/25

Officer Commanding the Regt. and Regtl. Dist. Darell, Col. W. H. V., *C.M.G., D.S.O., p.s.c.* 21/3/24
col. 1/1/19

Lt.-Colonel (1).

Pollok, R. V., *C.B.E., D.S.O., p.s.c.* (1) 21/1/26

Majors (4).

Gough, *The Visct., M.C.* (1) 18/12/22
1/1/19
FitzGerald, J. S. N., *M.B.E., M.C., d.* 21/1/26
Witts, F. H., *D.S.O., M.C., p.s.c., s.* 14/3/26
Nugent, T. E. G., *M.C.* 12/5/26

Captains (5).

Alexander, *Hon.* W. S. P., *D.S.O.* (1) 22/7/17
Law, H. F. d'A. S., *M.C.* (1) 13/3/18
Gordon, A. F. L., *D.S.O., M.C.* (1) 29/3/18
Pym, A. R., s. 2/9/21
Hogg, K. W (1) 18/12/22

Captains—contd.

Reford, R. B. S., *M.C.* (1) 21/4/23
Murphy, L. D., *M.C.* (1) 1/6/24

Subalterns (18).

Lieutenants.

Collett, H. A. A., *M.C.* (1) 13/3/18
Faulkner, W. D., M.C. (1) *Adjt.* 29/3/18
Repton, G. J. S. (1) 12/3/19
Haydon, J. C. (1) 21/6/19
Bowen, C. L. J. (*Adjt. Gds. Depôt*) 27/6/19
4/7/17
Hacket-Pain, T. A. (1) 21/2/20
Malurin-Baird, C. E. (*Spec. Appt.*) 21/2/20
Mahony, E. R. (1) 20/12/20
Ross, J. F. (1) 20/12/20
Alexander, R. C. (1) 16/7/21
FitzClarence, E. O., *d.* 30/9/21
Lindsay, T. G. (1) 3/5/24
Kellett, E. O. (1) 1/2/25
Vandeleur, J. O. E. (1) 31/1/26

2nd Lieutenants.

Cryan, A. M. W. (1) 19/9/22
Grayson, T. H. H. (1) 2/9/25
Cryan, H. M. W. (1) 3/9/25
Gilbart-Denham, V. V. (1) 3/9/25
Mathew, J. K. (1) 4/2/26

Battalion Adjutant.

Faulkner, W. D., *M.C., lt.* 1/3/25

Quarter-Master.

Hickie, H., *M.B.E., M.C.* (1) 12/2/14
capt. 1/7/17

Director of Music.

Hassell, C. H., *lt.* 1/3/19

Officer of the Supplementary List, Regular Army Reserve of Officers, counting against the Establishment.

2nd Lieutenant.

Montagu-Douglas-Scott, C. A. 1/4/25

Digitized by Google

WELSH GUARDS.

Regtl. Hd.-Qrs. and Record Office ... ... **Birdcage Walk, S.W. 1.**

1st Bn. ... ... *Chelsea Bks.* | Depôt ... ... *Caterham.*

he King's Colours :—
1st Battalion.—Gules (crimson) : In the centre a Dragon passant or, underneath a scroll with motto "Cymru-Am-Byth." The whole ensigned with the Imperial Crown.

Regimental Colours :—
The Union. In the centre, a Company Badge ensigned with the Imperial Crown.
The 8 Company Badges are borne in rotation.

e Great War—2 *Battalions*.—"**Loos**," "Somme, 1916, '18," "**Ginchy**," "**Flers-Courcelette**," "**Morval**," "**Ypres, 1917**," "**Pilckem**," "**Poelcappelle**," "Passchendaele," "**Cambrai, 1917, '18**," "**Bapaume, 1918**," "**Arras, 1918**," "Albert, 1918," "Drocourt-Quéant," "Hindenburg Line," "**Havrincourt**," "**Canal du Nord**," "**Selle**," "**Sambre**," "France and Flanders, 1915–18."

Uniform—Scarlet. *Facings*—Blue. *Agents*—Lloyds Bank, Ltd., Cox's & King's Branch.

Regimental Association—Guards' Employment Society, Birdcage Walk, London, S.W.1.

Colonel-in-Chief ... ... THE KING.

'onel ... Col. *H.R.H. The Prince of* Wales and *Duke of* Cornwall, *K.G. K.T., G.C.S.I., G.C.M.G., G.C.I.E., G.C.V.O., G.B.E., M.C.*, Col.-in-Chief 12th L., R.S. Fus., S. Wales Bord., D.C.L.I., P.W. Vols., Midd'x R., Seaforth, W. Afr. R., and R. Wilts Yeo. *Personal A.D.C. to the King* 8/6/19

'ce Commanding the Regt. and Regtl. Dist.—Price, Col. T. R. C., *C.M.G., D.S.O., p.s.c.* 1/10/24
col. 1/1/22

Lt.-Colonel (1).

'eatham, R. E. K., *D.S.O.* 1/10/24
1/1/19

Majors (4).

uld, R. T. K. 10/7/16
1/9/15
ewis, R. W., *M.C.* 4/1/22
attye, P. L. M., *M.C.* 1/10/24
enzies, K. G., *M.C.* 10/7/26

Captains (5).

lco, H. T. 20/5/18
ox-Pitt, W. A. F. L., *M.C.* 19/5/19
opland-Griffiths, F. A. V., *M.C.* 19/11/21
anbier, A. M., D.S.O., M.C. (*s.c.*) *s.* 19/5/22
ilbéroglue, P., *d.* 1/10/24
anier, Sir *Alexander B. G.*, Bt., M.C., *Adjt.* 1/10/24

Subalterns (18).

Lieutenants.

Thursby-Pelham, N. C. 11/1/20
Wigan, C. R., *M.C., d.* 12/1/20
Young, G. D. 13/1/20
1/7/17
Jefferson, J. 21/2/20
Vigor, G. St. V. J. 21/2/20
Daniels, A. C. 21/2/20
Greenacre, W. D. C. (Eg. to H.R.H. The Prince of Wales) 26/8/21
Ponsonby, R. M. V. (Phys. Trng. Staff) 28/10/21
Llewelyn, V. A. I. 24/12/22
Watson, S. H. 24/12/22
21/6/19
Higgon, J. H. V. 31/8/24
Dowding, W. W. 31/1/26
Brown, C. F. R. 1/2/26

2nd Lieutenants.

Malcolm, A. W. A., s. 29/8/24
Hodgson, D. E. P. 30/8/24
Wilson, R. T. 29/1/25
Akroyd, P. S. 4/9/25

Battalion Adjutant.

Stanier, *Sir* Alexander B. G., *Bt., M.C., capt.* 14/9/23

Quarter-Master.

Dabell, W. B., *M.B.E., M.C.* 26/2/15
capt. 26/2/18

Director of Music.

Harris, A., *L.R.A.M., ll.* 1/3/19

Officers of the Supplementary List, Regular Army Reserve of Officers, counting against the Establishment.

2nd Lieutenants.

Fletcher, J. T. T. 8/5/24
Makins, W. V. 25/6/25
Heber-Percy, C. H. R. 30/5/24

GUARDS DEPÔT.

Caterham.

ficer Commanding ... ... Smith, Maj. A. F., *D.S.O., M.C.*, C. G'ds., *p.s.c.* 1/6/24
Adjutant ... ... Bowen, Lt. C. L. J., I. G'ds. 1/3/25
Quarter-Master ... ... Cook, Lt. J., Qr.-Mr. S. G'ds. 13/10/24

Gerald, Maj. J. S. N., *M.B.E., M.C.*, I. G'ds.
Capt. *Lord* B. D. J., Gren. G'ds.
inson, Capt. W. A. C., *M.C.*, C. G'ds.
roglue, Capt. P., W. G'ds.
lonald Buchanan, Capt. R. N., *M.C.*, S. G'ds.
ss, Capt. E. P., C. G'ds.
olds, Lt. A. B. C., C. G'ds.

Wigan, Lt. C. R., *M.C.*, W. G'ds.
Rimington-Wilson, Lt. H. E., Gren. G'ds.
Dillwyn-Venables-Llewelyn, Lt. C. M., Gren. G'ds.
Verney, Lt. G. H. G. L., Gren. G'ds. (*Asst. Adjt.*)
FitzClarence, Lt. E. C., I. G'ds.
McBarnet, Lt. D. V. C., S. G'ds.

Digitized by Google

INFANTRY RECORD OFFICES

Record Office.	Officer.		Regiments.
Record Office, Perth.	*Officer in charge of Records*— Tweedie, Col. W. J. B., *C.M.G., C.B.E.*	10/8/22	Black Watch (including Cyclist Bn.), H.L.I., Seaf Gordons, Camerons, A. &
Record Office, Hamilton.	*Officer in charge of Records*— Stewart, Col. P. A. V., *C.B.E., D.S.O., p.s.c.*	15/7/26	R. Scots, R.S. Fus., K.(Cameronians, Innis Fus., R. U. Rif., R. Ir. R.D. Fus.
Record Office, Preston.	*Officer in charge of Records*— Berthon, Col. C. P., *O.B.E.*	20/10/23	King's Own R., The Kin Lan. Fus., E. Lan. R., Bor P.W. Vols., Loyal R. Ma
Record Office, Shrewsbury.	*Officer in charge of Records*— Owen, Col. C. S., *C.M.G., D.S.O.*	18/2/26	Cheshire R., R.W. Fus., S Bord. (including Mon Welch R., K.S.L.I. (in Hereford R.).
Record Office, York.	*Officer in charge of Records*— Wilson, Col. A. H. H., *D.S.O., p.s.c.* [*l*]	15/10/25	North'd Fus. (includ Cyclist Bn.), W. Yo E. York. R., Green H D.W.R., K.O.Y.L.I., Y. Durham L.I.
Record Office, Lichfield.	*Officer in charge of Records*— Kitson, Col. C. E., *D.S.O.*	1/2/25	Lincoln R., Leicester R., ford R., Foresters, N. R.
Record Office, Warwick.	*Officer in charge of Records*— Shuter, Col. R. G., *D.S.O.*	16/4/25	R. War. R., R. Ir. Gloster R., Worc. R., Bucks. L.I., R. Ber Conn. Rangers, Leic R. Mun. Fus., batant Corps.
Record Office, Exeter.	*Officer in charge of Records*— Bent, Col. A. M., *C.B., C.M.G., C.B.E.*....	25/8/24	Devon. R., Somerset L.I. Hampshire R., Wilts R.

Digitized by Google

Record Office.	Officer.		Regiments.
Record Office, Warley.	*Officer in charge of Records*— Churchill, Col. A. P.	1/1/25	Norfolk R., Suffolk R. (including Camb. R.), Bedfs. and Herts. R. (including Herts. R. and Hunts. Cyclist Bn.), Essex R., North'n R.
Record Office, Hounslow.	*Officer in charge of Records*— Hancock Col. M. P., *D.S.O.*	8/8/24	The Queen's R., The Buffs, R. Fus., E. Surrey R., Sussex R., R.W.K. (including Kent Cyclist Bn.), Midd'x R., A. Cyclist Corps. E. Telegraph Reserve.
London Record and Pay Office, 80, Pall Mall, S.W.1.	*Officer in charge of Records*— Gibson, Capt. J. G., *M.B.E., T.D.*, T.A. Res.	{ — 30/11/17	H.A.C. Inf., Lond. R., T.A. Bns. of Rifle Bde., Inns of Court O.T.C., R. Def. Corps.
Rifle Record Office, Winchester.	*Officer Commanding Rifle Depôt & Officer i/c Rifle Records*— Majendie, Col. B. J., *C.M.G., D.S.O.*	15/11/24	K.R.R.C., Rifle Bde.

In the case of Territorial Infantry Officers, dates shewn prior to 1/4/08 are those of the Officers' corresponding rank in a late unit of the Volunteer Force.

Order of Precedence of the Several Counties in the Infantry of the Territorial Army.

1. Devonshire.
2. Middlesex.
3. Lancashire.
4. Surrey.
5. Pembrokeshire.
6. Derbyshire.
7. Oxfordshire.
8. Cheshire.
9. Wiltshire.
10. Sussex.
11. Edinburgh (City).
12. Essex.
13. Northumberland.
14. Renfrewshire.
15. Northamptonshire.
16. Dorsetshire.
17. Norfolk.
18. Staffordshire.
19. Berkshire.
20. Gloucestershire.
21. Brecknockshire.
22. Suffolk.
23. Stirlingshire.
24. Bucks.
25. Lanarkshire.
26. Kent.
27. Glamorgan.
28. Nottinghamshire.
29. Merionethshire.
30. Yorkshire (W. Rid.).
31. Leicestershire.
32. Midlothian.
33. Aberdeenshire.
34. Roxburgh.
35. Monmouthshire.
36. Cornwall.
37. Ross-shire and Cromarty.
38. Worcestershire.
39. Inverness-shire.
40. Warwickshire.
41. Lincolnshire.
42. Denbighshire.
43. Hampshire.
44. Somersetshire.
45. Forfar.
46. Cambridgeshire.
47. Shropshire.
48. { City of London.
County of London.
49. Yorkshire (E. Rid.).
50. Hertfordshire.
51. Perthshire.
52. Berwickshire.
53. Sutherland.
54. Kincardineshire.
55. Haddington.
56. Ayrshire.
57. Dumfries.
58. Elgin.
59. Argyll.
60. Cardigan.
61. Durham.
62. Wigtown.
63. Yorkshire (N. Rid.).
64. Cumberland.
65. Herefordshire.
66. Dumbartonshire.
67. Huntingdon.
68. Carnarvonshire.
69. Montgomershire.
70. Carmarthen.
71. Caithness.
72. Kirkcudbright.
73. Westmorland.
74. Fifeshire.
75. Bedfordshire.
76. Linlithgow.
77. Selkirkshire.
78. Banffshire.
79. Radnorshire.
80. Flintshire.
81. Clackmannan.
82. Pebbles-shire.
83. Kinross-shire.
84. Anglesey.
85. Shetland.
86. City of Dundee.
87. City of Glasgow.
88. City of Aberdeen.
89. Rutland.

Digitized by Google

INFANTRY.

THE ROYAL SCOTS (THE ROYAL REGIMENT). [1]

Lowland Area.

The Royal Cypher within the Collar of the Order of the Thistle with the Badge appendant In each of the four corners the Thistle within the Circle and motto of the Order, ensigned with the Imperial Crown. The Sphinx, superscribed "Egypt."

"Tangier, 1680," "Namur, 1695," "Blenheim," "Ramillies," "Oudenarde," "Malplaquet," "Louisburg," "Havannah," "Egmont-op-Zee," "St. Lucia, 1803," "Corunna," "Busaco," "Salamanca," "Vittoria," "St. Sebastian," "Nive," "Peninsula," "Niagara," "Waterloo," "Nagpore," "Maheidpoor," "Ava," "Alma," "Inkerman," "Sevastopol," "Taku Forts," "Pekin, 1860," "South Africa, 1899–1902."

The Great War—35 *Battalions*.—"Mons," "Le Cateau," "Retreat from Mons," "Marne, 1914, '18," "Aisne, 1914," "La Bassée, 1914," "Neuve Chappelle," "Ypres, 1915, '17, '18," "Gravenstafel," "St. Julien," "Frezenberg," "Bellewaarde," "Aubers," "Festubert, 1915," "Loos," "Somme, 1916, '18," "Albert, 1916, '18," "Bazentin," "Pozières," "Flers-Courcelette," "Le Transloy," "Ancre Heights," "Ancre, 1916, '18," "Arras, 1917, '18," "Scarpe, 1917, '18," "Arleux," "Pilckem," "Langemarck, 1917," "Menin Road," "Polygon Wood," "Poelcappelle," "Passchendaele," "Cambrai, 1917," "St. Quentin," "Rosières," "Lys," "Estaires," "Messines, 1918," "Hazebrouck," "Bailleul," "Kemmel," "Béthune," "Soissonnais-Ourcq," "Tardenois," "Amiens," "Bapaume, 1918," "Drocourt-Quéant," "Hindenburg Line," "Canal du Nord," "St. Quentin Canal," "Beaurevoir," "Courtrai," "Selle," "Sambre," "France and Flanders, 1914–18." "Struma," "Macedonia, 1915–18." "Helles," "Landing at Helles," "Krithia," "Suvla," "Scimitar Hill," "Gallipoli, 1915–16." "Rumani," "Egypt, 1915–16." "Gaza," "El Mughar," "Nebi Samwil," "Jaffa," "Palestine, 1917–18." "Archangel, 1918–19."

Agents—Lloyds Bank, Ltd., Cox's & King's Branch.

Regimental Journal—"The Thistle," 1st Bn. The Royal Scots, Maryhill Barracks, Glasgow.

Regimental Association—Royal Scots Association Benevolent Fund, c/o Royal Scots Club, 30, Abercromby Place, Edinburgh.

Regular and Militia Battalions.

Uniform—Scarlet. *Facings*—Blue.

1st Bn. (1st Foot) ... ... *Glasgow.*
2nd Bn. (1st Foot) ... ... *Egypt.*
3rd Bn. (Edinburgh Light Inf. Mil.) ... *Glencorse.*

Depôt ... *Glencorse Barracks, Milton Bridge, Midlothian.* Record Office ... ... *Hamilton.*

Territorial Army Battalions.

4th/5th Bn. ... *Drill Hall, Forrest Hill, Edinburgh.*
7th/9th Bn. ... ... 89, *East Claremont Street, Edinburgh.*

Colonel-in-Chief ... ... *H.R.H. The Princess* Mary, *Viscountess* Lascelles.

Colonel ... ... Altham, Lt.-Gen. *Sir* Edward A., *K.C.B., K.C.I.E., C.M.G.*, ret. pay, *p.s.c.* 16/10/18

Officer Commanding Depôt ... Fargus, Maj. N. H. S., *D.S.O., O.B.E.*, R. Scots (*s.c.*) ... 23/3/24

1st and 2nd Battalions (Regular).

Lt.-Colonels (2).

Mackenzie, J. H., *C.M.G., D.S.O., p.s.c.* (1) 17/9/22
3/6/17

Tanner, F. C., *C.M.G., D.S.O., p.s.c.* [*f*] (2) 15/1/26
3/6/18

Majors (8).

Charteris, N. K., *C.M.G., D.S.O., p.s.c.* (2) 1/9/15
bt. lt.-col. 1/1/18

Fargus, N. H. S., *D.S.O., O.B.E.* (*s.c.*) (1) *d.* 1/9/15

Colchester-Wemyss, J. M., *O.B.E.* (2) 27/10/15

Gillatt, J. M., *D.S.O., c.o.* 27/10/15

Stanley-Murray, H. E., *M.C.* (1) 8/2/17

Romanes, J. G. P., *D.S.O., p.s.c.* [1] 24/1/18
bt. lt.-col. 1/1/19

Mackenzie, J M., *D.S.O.* (1) 4/7/18

Simson, H. J. *M.C., p.s.c.* (L) *s.* 15/1/26
3/6/17

1st and 2nd Battalions—*contd.*

Captains (14).

de Stacpoole, E. H. M., M.C., *p.s.c., s.* 5/5/15

Scott-Moncrieff, R. (1) 13/5/15

Acheson, C. D. (2) 17/6/15

Hall, G. E., *M.C.* (2) 17/6/15
bt. maj. 8/6/18

Nicholson, D. H., M.C. *s.f.* 29/6/15

Buchanan, K. G., *M.C.*(2) 29/6/15

Hay, G. H., *D.S.O.* (1) 17/4/16

Crockatt, N. R., D.S.O., M.C. (*S.C.*) *s.c.s.* 7/8/16

McDougall, D. J., M.C., *s.f.* 25/8/16

Broadwood, J., *M.C.* (*s.c.*) (1) [2] 5/3/17

McCausland, F. M. (2) 1/1/21

Harris, W., M.C., *c.o.* 28/2/21

Carr, M., M.C., *s.c.s.* 26/10/21

MacBrayne, D. (1) 23/11/21

Maxwell, A. (2) [1] 9/1/22

Devereux R. de B. (1) 23/1/22

Money, H. D. K. (2) *d.* 20/10/22
15/8/18

1st and 2nd Battalions—*contd.*

Captains—contd.

Mothersill, K. C. (1) 1/1/23

Milne, J. D. [L] (2) 29/1/23

Carstairs, F. (1) 29/1/23

Lammie, G., M.C., *p.s.c., s.* 19/11/23

Winchester, C. C., M.C. (2) *Adjt.* 15/12/23

Swinton, E. B. (1) *d.* 22/12/23

Scott, R. (2) (*Garr. Adjt. & Qr.-Mr.*) 18/7/25

Johnston, F. L. (2) [1] 10/4/26

Subalterns (34).

Lieutenants.

Purves, A. J. L., M.C., *t.* 27/7/17

White, S. E. H. E., *M.C.* (1) 7/10/17

Honeyman, P. E. C., s. 9/10/17

Kennedy, N. R., M.C., *t.* 19/1/18

Thurston, C. E., M.C., *t.* 28/2/18

Allwright, H. T., M.C., D.C.M., *c.o.* 29/6/18

Syme, A. G., M.M. *t.v.* 27/12/18

Goodall, L. M. (1) 21/6/19

Cunningham, W. A. (2) *d.* 24/10/19

Slater, J., *D.C.M.* (2) 14/12/19

McCance, J. B. (1) 21/2/20

Rodger, F. K. W. (1) *Adjt.* 4/4/23
21/6/19

Digitized by Google

1st and 2nd Battalions—*contd.*

Lieutenants—contd.

Mothersill, L. J. (1) 21/2/20
Aird, W. A., c.o. 25/8/20
Cameron, D. R. G., c.o. 20/12/20
Ashmore, B. H., *d.* 16/7/21
Godley, A. S., s. 16/7/21
Gordon, A., *M.C., D.C.M., M.M.* (2) 14/12/21
Mitchell-Innes, A. T. McL., c.o. 15/12/21
Ilderton, G. (1) 16/7/22
Paterson-Brown, A. M. (2) 14/7/23
Rundall, F. A., c.o. 14/7/23
Boon, A. G., a.m. 14/7/23
Galloway, A. E., c.o. 14/7/23
Byam-Shaw, G. (2) 23/12/23
Duncan, W. M. M., c.o. 31/8/24
Lesslie, W. H. B. (1) 31/8/24
Robertson-Glasgow, R. W. (2) 31/1/25
Gray, W. M. (*War Office*) 1/2/25
Murray, J. (2) 1/2/25
Mackintosh, A. D. (1) 7/3/25
Oakley, J. R. (1) *d.* 31/1/26

2nd Lieutenants.

Jamieson, J. L. (2) 27/8/24
Watson, R. G. (2) 27/8/24
Henderson, T. R. (2) 27/8/24
Mackenzie-Kennedy, A. G. (1) 27/8/24
Bunn, S. (2) 30/8/24
Macdonald, J. A. (1) 18/12/24
Sheppard, F. B. ff. (2) 29/1/25
Harland, H. C. (1) 29/1/25
Johnstone, R. F. (1) 14/8/25
Shafto, M. (1) 3/9/25
Delacombe, R. (2) 4/2/26
Eykyn, D. A. D. (1) 4/2/26
Harvey, W. L. (1) 4/2/26
Chalmers, G. A. R. G. (2) 4/2/26
Lumsden, H. G. S. (2) 4/2/26

Adjutants (2).

Rodger, F. K. W., *lt.* (1) 21/12/23
Winchester, C. C., *M.C., capt.* (2) 15/7/24

Quarter-Masters (3).

Fairall, W. G. H., *d.* 4/3/14
maj. 3/6/19
Thomson, D. C., *M.C., capt.* (1) 15/1/15
11/4/19
Pugh, A., *M.C., lt.* (2) 22/6/19

3rd Battalion (Militia).

Hon. Colonel.

Montagu-Douglas-Scott, Col. Lord *H. F.* (*King's Body Guard for Scotland*) 21/12/12

Lt.-Colonel.

Strutt, E. L., *C.B.E., D.S.O.* 6/1/19

Captains.

Heathcote, R. E. M., *D.S.O.* 24/4/08
Montagu-Douglas-Scott, D. J., O.B.E. 16/1/15
Scarisbrick, C. E. 2/2/15
Bulteel, M. C. 1/6/15

4th/5th Battalion (Queen's Edinburgh) (Territorial).

Drill Hall, Forrest Hill, Edinburgh.

Hon. Colonels.

The Lord Provost of Edinburgh for the time being.
Clark, R., C.B.E., V.D. 20/2/24

Lt.-Colonel.

⚔Mure, A. H., *T.D., t.a.* 31/8/20
lt. col. 31/8/24

Major.

⚔McDonald, A., *T.D.* 18/11/25

Captains.

⚔Munro, D. S. 9/9/20
⚔*Coull, R.* 23/12/21
17/6/20
Elphinstone, A. J. 5/5/23
⚔Bowman, A. M., *M.C.* 17/7/24
Moyes, A. H. 30/5/25
McNeil, T. M. 2/6/26

Lieutenants.

Morrison, C. J. R. 6/4/23
Lees, J. B. 11/5/23
Stewart D. 2/7/23
⚔Barclay, G. R. 22/7/24
Blount, W. L. M. 6/12/25

2nd Lieutenants.

Dodds, G. G. P. 25/9/24
Lemin, M. E. 4/5/25
Bennie, H. D. 15/2/26
Dallmeyer, C. J. Y. 31/5/26
Taylor, E. G. 14/6/26

Adjutant.

⚔Thurston, C. E., *M.C.*, Lt. R. Scots. (*temp. Capt. T.A.* 24/2/24) 24/2/24

Quarter-Master.

Burns, E., *lt.* 18/8/21

Cadet Unit affiliated.
1st Territorial (Cadet) Co. R. Scots (Rotary Cadets).
[Uniform—*Scarlet.* Facings—*Blue.*]

7th/9th (Highlanders) Battalion (Territorial).

89, East Claremont Street, Edinburgh.

Hon. Colonels.

⚔*Hamilton*, Gen. Sir *Ian S. M.*, G.C.B., G.C.M.G., D.S.O., T.D., ret. pay, *q.s.* [R] (*Col. Gordons*) 31/8/01
Rosebery, Rt. Hon. the Earl of, K.G., K.T., V.D. (*King's Body Guard for Scotland*) 12/2/10

Lt.-Colonel.

⚔Blair, P. J., *D.S.O., t.a.* 16/2/20
lt. col. 16/2/24

Major.

⚔Bennet Clark, T. W., *T.D.* 16/7/20

7th/9th Battalion (Territorial)—*contd.*

Captains.

⚔Macdonald, N. 1/61/6
⚔Chapman, A. R. C., *M.C.* (*s.c.*) 1/7/17
⚔Grainger-Stewart, T., *M.C.* 23/7/21
⚔McCrostie, H. C., *D.S.O.* 16/9/22
⚔Hope, A. H. C. 21/7/23

Lieutenants.

⚔Macrae, W. W. 1/7/17
⚔Graham, M. M. 1/7/18
1/7/17
Macdiarmid, E. 26/11/22
Salvesen, I. R. S. 25/2/23
MacIntyre, D. 18/8/23
James, A. H. 23/9/23
Officer, W. J. 5/4/24
Bannerman, R. B. W. 19/7/24
Mitchell, C. C. 9/12/24
Middleton, A. C. 20/1/25
Chiene, J. 19/6/25

2nd Lieutenant.

Hope, J. L. 13/3/26

Adjutant.

⚔Bruce, I. R. C. G. M., *M.B.E.*, Capt. (*bt. maj.*) Camerons 9/4/26

Quarter-Master.

Thomson, W., *lt.* 13/7/21

Cadet Units affiliated.
Edinburgh Institution C. Co. (Highlanders) R. Scots.
Daniel Stewart's College C. Co. (Highlanders) R. Scots.
Castle Mills, C. Co., R. Scots.
[Uniform—*Scarlet.* Facings—*Blue.*]

Digitized by Google

THE QUEEN'S ROYAL REGIMENT (WEST SURREY). [2]

Home Counties Area.

The Cypher of Queen Catherine, within the Garter. In each of the four corners the Paschal Lamb with motto "*Pristinæ virtutis memor.*"
"*Vel exuvia triumphant.*" A Naval Crown, superscribed "1st June, 1794."
The Sphinx, superscribed "Egypt."

"Tangier, 1662–80," "Namur, 1695," "Vimiera," "Corunna," "Salamanca," "Vittoria," "Pyrenees," "Nivelle," "Toulouse," "Peninsula," "Ghuznee, 1839," "Khelat," "Afghanistan 1839," "South Africa, 1851–2–3," "Taku Forts," "Pekin, 1860," "Burma, 1885–87," "Tirah," "Relief of Ladysmith," "South Africa, 1899–1902," "Afghanistan, 1919."

The Great War—25 *Battalions.*—"Mons," "Retreat from Mons," "Marne, 1914, '18," "Aisne, 1914," "Ypres, 1914, '17, '18," "Langemarck, 1914," "Gheluvelt," "Aubers," "Festubert, 1915," "Loos," "Somme, 1916, '18," "Albert, 1916, '18," "Bazentin," "Delville Wood," "Pozières," Guillemont," "Flers-Courcelette," "Morval," "Thiepval," "Le Transloy," "Ancre Heights," "Ancre, 1916, '18," "Arras, 1917, '18," "Scarpe, 1917," "Bullecourt," "Messines, 1917," "Pilckem," "Menin Road," "Polygon Wood," "Broodseinde," "Passchendaele," "Cambrai, 1917, '18," "St. Quentin," "Bapaume, 1918," "Rosières," "Avre," "Villers Bretonneux," "Lys," "Hazebrouck," "Bailleul," "Kemmel," "Soissonnais-Ourcq," "Amiens," "Hindenburg Line," "Épéhy," "St. Quentin Canal," "Courtrai," "Selle," "Sambre," "France and Flanders, 1914–18," "Piave," "Vittorio Veneto," "Italy, 1917–18," "Suvla," "Landing at Suvla," "Scimitar Hill," "Gallipoli, 1915," "Rumani," "Egypt, 1915–16," "Gaza," "El Mughar," "Jerusalem," "Jericho," "Tell 'Asur," "Palestine, 1917–18," "Khan Baghdadi," "Mesopotamia, 1915–18." "N.W. Frontier, India, 1916–17."

Agents—Lloyds Bank, Ltd., Cox's & King's Branch.

Regimental Association—Old Comrades' Association, The Depôt, Guildford, Surrey.

Regular and Militia Battalions.

Uniform—Scarlet. *Facings*—Blue.

1st Bn. (2nd Foot) ... ... *Dover.*	3rd Bn. (2nd R. Surrey Mil.) ... ... *Guildford.*
2nd " " *Allahabad (for Khartoum).*	
Depôt ... ... *Guildford.*	Record Office ... ... *Hounslow.*

Territorial Army Battalions { 4th Bn. ... *Old Barracks, Mitcham Road, Croydon.* / 5th Bn. ... *Drill Hall, Guildford.*

Colonel ... Monro, Gen. *Sir* Charles C., *Bt., G.C.B., G.C.S.I., G.C.M.G., p.s.c., s., t.a.*... 13/10/20

Officer Commanding Depôt ... Denton, Maj. F. W. H., The Queen's R. 15/10/25

1st and 2nd Battalions (Regular).

Lt.-Colonels (2).
Rainsford-Hannay, J., *D.S.O.* (2) 26/1/24
Clarke, R. G., *C.M.G., D.S.O.* (1) 15/5/24
1/1/17

Majors (8).
Watson, S. T., *D.S.O.* (1) 1/9/15
Hunter, H. N. A., *D.S.O., p.s.c.* (1) 1/9/15
bt. lt.-col. 3/6/19
Dyer, G. N., *D.S.O.* (*S.C.*) 1/9/15
Lee, R. T., *C.M.G., D.S.O., O.B.E., p.s.c.* (2) 4/12/16
bt. lt.-col. 3/6/17
Faviell, W. F. O., *D.S.O.* (1) 29/1/17
bt. lt.-col. 1/1/21
Roberts, A. N. S., *O.B.E.* (2) 10/10/18
Denton, F. W. H. (1) *d.* 26/1/24
Giffard, G. J., *D.S.O., p.s.c.* [1] 15/5/24
bt. lt.-col. 1/1/19

Captains (14).
Lloyd, J. D., D.S.O., *p.s.c., s.* 10/2/15
bt. maj. 1/1/17

1st and 2nd Battalions—*contd.*

Captains—contd.
Pain, M. W. H. (1) 7/4/15
Basset, R. A. M., M.C., *p.s.c., s.* 12/4/15
bt. maj. 1/1/18
Prendergast, G. R. [1] 4/5/15
Hull, H. C. E., *D.S.O.* (*s.c.*) (1) 17/5/15
bt. maj. 3/6/18
Olliver, G. K., *M.C.* (2) 2/10/15
Ross, R. K., D.S.O., M.C., *s.f.* 18/10/15
Buchan, T. O. M., *M.C.* (*s.c.*) (2) *d.* 24/11/15
Philpot, R. H., *M.C.* (2) 3/8/16
Jebens, F. J., M.C. [L] [2] 21/3/16
bt. maj. 11/11/19
Welman, L. L., *M.C.* (1) 26/3/16
Harrison, G. L., D.S.O. [L] [1] 1/7/16
Foster, R. C. G., *M.C.* (2) 15/8/16
Coates, J. B., *M.C.* (2) 27/8/17
Pilleau, G. A., M.C. (1) *Adjt.* 8/1/21
Symons, L. W. S. (2) 29/1/21
Jacob, F. A. (*War Office*) 29/1/21
Upton, A. C. W., t. 25/6/21
Haggard, B. C. (1) 25/6/21
Bingham, E. S., M.C. [1] 25/6/21

1st and 2nd Battalions—*contd.*

Captains—contd.
Beeton, W. G. R. (1) *d.* 14/3/23
Shuldham-Legh, M. S. (2) 19/4/23
Carpenter, H. J. [*l*] (2) 1/11/23
Bolton, E. F., c.o. 14/2/24
Oxley-Boyle, R. F. C., M.C., *t.* 19/8/24
Veasey, H. G. (1) 15/5/24
Willis, N. A. (2) 15/5/24

Subalterns (34)

Lieutenants.
Coward, F. A. (1) 1/7/17
Bottomley, G. D. G. (1) 26/9/17
Cowan, J. R. G., c.o. 7/10/17
Howells, J. P., *M.C., D.C.M.* (1) 21/12/17
Wilson, R. C. (2) 9/1/18
Hughes, I. T. P., M.C. (2) *Adjt.* 16/2/18
Girling, F. E. B., M.C., *s.* 27/4/18
Mawditt, F. P., M.C., (*Spec. Appt.*) D.C.M. 8/7/18
Pickering, R. E. (2) 1/11/18
Bathgate, D. E., c.o. 1/11/18
Evans, H. G. M., t. 1/11/18
Boyd, J. L. S., *d.* 12/3/19
Phillips, J. B. P., c.o. 12/3/19
Block, A. P., t. 24/10/[illegible]
Sullivan, A. J. (1) *d.* 24/10/[illegible]

Digitized by Google

1st and 2nd Battalions—*contd.*

Lieutenants—contd.
Dickinson, D. C. G. (1) 24/10/19
Davis, F. J. (*Spec. Appt.*) 24/10/19
Combe, H. P. (2) 24/10/19
Denton, J. W. M. (1) 24/10/19
Bradley, V. J., c.o. 24/10/19
Fairbrother, A., c.o. 20/11/19
Ponsford, J. F. K. (1) 21/2/20
Oldham, G. C., a.m. 21/2/20
Wilson, K. J. (2) 21/2/20
Harrington, A. M. S. (1) 20/12/20
Palmer, G. V. (1) 20/12/20
Holme, R. H. (1) 20/12/20
Whitfield, J. Y., c.o. 20/12/20
Burton, R. M. (2) 20/12/20
Wright, B. W., c.o. 20/12/20
Haggard, G. (2) 16/7/21
East, L. C. (2) *d.* 14/7/23
Elias-Morgan, G. M. (1) 23/12/23
Elliott, H. A. V. (1) 30/4/24
Parsons, C. D. H. (2) 1/2/25

2nd Lieutenants.
Fairtlough, L. H. (1) 27/8/24
Hacket Pain, A. U. H. (1) 27/8/24
Dyke, T. H. (2) 30/8/24
Wilson, H. E. (2) 30/8/24
Grimston, G. S. (2) 29/1/25
Wood, H. (2) 3/9/25
Burton, B. E. L. (1) 3/9/25
Newell, H. W. (2) 3/9/25
Kelly, H. S. (2) 3/9/25
Sheldon, L. S. (2) 4/2/26
Gibbs, D. L. A. (2) 4/2/26

Adjutants (2).
Hughes, I. T. P., *M.C., lt.* (2) 22/3/25
Pilleau, G. A., *M.C., capt.* (1) 17/4/26

Quarter-Masters (3).
Belchem, O. K., *O.B.E., M.C., d.* 25/8/14
capt. 25/8/17
Routley, W., *D.C.M., lt.* (1) 22/11/18
Chitty, W. H., *lt.* (2) 21/3/23

3rd Battalion.
(Militia.)

Hon. Colonel.
Northumberland, The Duke of, K.G., C.B.E., M.V.O., *t.a.* 1/10/18

Majors.
Barton, E. De L. 8/10/14
Storey, F. B., Capt. ret. pay 6/10/17
Phillips, W. A., O.B.E. 6/2/18

Captain.
Hopkinson, J. A. L. 2/9/16

4th Battalion
(Territorial).

Old Barracks, Mitcham Road, Croydon.

Hon. Colonel.
Ashcombe, The Lord, C.B., T.D., *t.a.* 12/7/22

Lt.-Colonel.
⚔Bray, F. E., *M.C., T.D., t.a.* 16/2/25
30/6/23

Major.
⚔Evans, B. L., *T.D., t.a.* 9/12/22
3/6/16

Captains.
⚔Quill, B. O., *M.C.* (*Capt. Res. of Off.*). 10/1/21
25/8/14
bt. maj. 1/1/19
⚔Kingzett, E. P. 21/6/22
⚔Papworth, R. 12/7/24
⚔Cummins, B. W. 31/7/24
⚔Bryer, J. H. 14/2/25
⚔Wallerstein, L. D. J. (*Capt. Res. of Off.*) 14/2/25

Lieutenants.
Ellis, G. 27/8/23
Clark, P. H. 30/7/24
Stack, L. P. 11/5/25
Johnson, J. H. F. 16/7/25
⚔Ault, H. E. E. (*Lt. Res. of Off.*) 17/7/25
Burton, W. T. McQ. 26/11/25

2nd Lieutenants.
Amos, J. H. 17/4/25
Theweneti, A. R. 6/3/26
⚔Giggins, S. C. 7/4/26

Adjutant.
⚔Evans, H. G. M., Lt. The Queen's R. (*temp. Capt. T.A.* 9/3/26) 9/3/26

Quarter-Master.
⚔Stacey, W. H., *O.B.E., capt.* 26/12/24

[Uniform—*Scarlet.* Facings—*Blue.*]

Cadet Units Affiliated.
1st C. Bn. The Queen's R.
Purley County School C. Corps.
Russell School C. Corps.

5th Battalion
(Territorial).

Drill Hall, Guildford.

Hon. Colonel.
⚔*Perkins, W. J.*, O.M.G., V.D. 10/1/22

Lt.-Colonel.
⚔Harris, H. H. M., *T.D.* (*Capt. Res. of Off.*) *t.a.* 16/2/24

Major.
⚔Wigan, C. R., *M.C., t.a.* 24/3/24

Captains.
⚔*Yetts, L. M.*, M.C. 1/6/16
⚔*Perkins, W. J., jun.*, M.C. O.B.E., 1/6/16
⚔*Jardine, L. W.* 6/12/16
⚔*Ardagh, F. D.* 3/4/17
⚔Cave, W. S., *D.S.O.* 16/7/21
1/6/16
⚔Buckley, E. S. (*Capt. Res. of Off.*) 16/7/21
⚔Dorman-Smith, R. H. 2/8/25

Lieutenants.
Jardine, G. D. 13/11/22
Wise, A. R., c.o. 13/8/23
Baker, G. 15/3/24
Ponsonby, E. G. 15/3/24
Young, A. F. F. 27/1/25
Nicholson, K. 23/5/25
Wade, C. P. G. 21/12/25
Burton-Brown, C. 19/1/26
Eggar, D. P. 16/6/26

2nd Lieutenants.
Courtney, J. C. 6/1/25
Pakenham, A. J. E. 1/8/25
Bullen, C. E. A. 1/8/25
Bodilly, N. 15/3/26
Clarke, R. E. 26/5/26

Adjutant.
⚔Upton, A. C. W., Capt. The Queen's R. 10/10/25

Quarter-Master.
⚔Elliott, C. J. M., *D.C.M., lt.* (*Capt. ret. pay*) (*Res. of Off.*) 27/6/26

[Uniform—*Scarlet.* Facings—*Blue.*]

Cadet Units affiliated.
Boxgrove School C. Corps.
The Farnham C. Corps (The Queen's.)
Frimley & Camberley C. Corps.
King Edward's School (Witley) C. Bn.
Gordon Boys' Home C. Bn.
Dorking High School C. Corps.
Farnham Grammar School C. Corps.
The Farm School C. Bn.

Digitized by Google

THE BUFFS (EAST KENT REGIMENT). [3]

Home Counties Area.

The Dragon. In each of the four corners the united Red and White Rose ensigned with the Imperial Crown.
"Veteri Frondescit Honore."

"Blenheim," "Ramillies," "Oudenarde," "Malplaquet," "Dettingen," "Guadaloupe, 1759," "Doure," "Talavera," "Albuhera," "Vittoria," "Pyrenees," "Nivelle," "Nive," "Orthes," "Toulouse," "Peninsula," "Punniar," "Sevastopol," "Taku Forts," "South Africa, 1879," "Chitral," "Relief of Kimberley," "Paardeberg," "South Africa, 1900–02."

The Great War—16 *Battalions*.—"Aisne, 1914," "Armentières, 1914," "Ypres, 1915, '17," "Gravenstafel," "St. Julien," "Frezenberg," "Bellewaarde," "Hooge, 1915," "Loos," "Somme, 1916, '18," "Albert, 1916, '18," "Bazentin," "Delville Wood," "Pozières," "Flers-Courcelette," "Morval," "Thiepval," "Le Transloy," "Ancre Heights," "Ancre, 1916, '18," "Arras, 1917," "Scarpe, 1917," "Messines, 1917," "Pilckem," "Passchendaele," "Cambrai, 1917, '18," "St. Quentin," "Avre," "Amiens," "Bapaume, 1918," "Hindenburg Line," "Épéhy," "St. Quentin Canal," "Selle," "Sambre," "France and Flanders, 1914–18." "Struma," "Doiran, 1918," "Macedonia, 1915–18." "Gaza," "Jerusalem," "Tell 'Asur," "Palestine, 1917–18." "Aden," "Tigris, 1916," "Kut al Amara, 1917," "Baghdad," "Mesopotamia, 1915–18."

Agents—Lloyds Bank, Ltd., Cox's & King's Branch.

Regimental Journal—"The Dragon," Depôt, The Buffs, Canterbury.

Regimental Association—The Past and Present Association of the Buffs, Depôt, The Buffs, Canterbury.

Regular and Militia Battalions.

Uniform—Scarlet. *Facings*—Buff.

1st Bn. (3rd Foot) ... ... *Gibraltar (for Barsilly).*
2nd " " ... ... *Portland (for Aldershot).*
3rd Bn. (East Kent Mila.) ... ... *Canterbury.*
Depôt ... ... *Canterbury.*
Record Office ... ... *Hounslow.*

Territorial Army Battalion, 4th Bn., *Drill Hall, St. Peter's Lane, Canterbury.*

Allied Regiment of Canadian Militia.

The Queen's Own Rifles of Canada ... ... *Toronto, Ontario.*

Colonel-in-Chief ... *His Majesty*, Christian X., *King of* Denmark, *K.G., G.C.B., G.C.V.O.* ... 12/5/1
Colonel ... ... Paget, Gen. *Rt. Hon. Sir* Arthur H., *G.C.B., K.C.V.O.*, ret. pay [R] ... 6/11/1
Officer Commanding Depôt ... Jackson, Maj. J. V. R., The Buffs 11/3/2

1st and 2nd Battalions (Regular).

Lt.-Colonels (2).

Kennedy, J., *C.M.G., D.S.O.* (2) 27/4/23
bt. col. 3/6/19
Power, R. E., *D.S.O.* (1) 27/4/23
3/6/19

Majors (8).

Lucas, L. W., *D.S.O., M.C.* (1) 1/9/15
bt. lt.-col. 1/1/19
Smith, L. H. (2) 1/9/15
Crookenden, J., *D.S.O.* (1) 8/1/16
Lee, G., *D.S.O., M.C., w.i.* 11/12/16
Jackson, J. V. R. (2) *d.* 18/1/17
Thewles, H. A., *D.S.O., w.i.* 15/2/17
bt. lt.-col. 3/6/18
Hart, N. S. (1) 27/8/24
Scarlett, *Hon.* P. G., *M.C., p.s.c.* (2) 1/11/24
3/6/17

Captains (14).

Thomson, A. B., M.B.E., *p.s.c., s.* 27/4/15
Field, C. S., *O.B.E.* (2) 10/5/15
Allen, J. F. W., M.C., *p.s.c., s.* 29/5/15
Hamilton, G. F., M.C. (2) *Adjt.* 29/5/15

1st and 2nd Battalions—*contd.*

Captains—contd.

Morgan, H. de R., *D.S.O.* (2) 4/8/15
Stronge, H. C. T., D.S.O., M.C., [I] *s.c.s.* 16/9/15
Peareth, A. J. (1) 7/10/15
Wilkins, D. A., M.B.E. (1) *Adjt.* 1/11/15
Morley, H. C. C. (2) 23/12/15
Howe, G. R. (2) 30/12/15
Causton, L. P., *M.C.* (2) 10/3/16
Whitaker, F., M.C., *s.* 2/9/16
bt. maj. 1/1/23
Allen, E. H. (2) 13/9/16
Rice, N. D. (2) *d.* 1/1/17
Haymen, E. W. P., c.o. 1/1/17
Backhouse, E. B., c.o. 3/12/21
Watson, R. M. [I] *(s.c.)* (1) (d) 14/3/22
Essell, L. M. S. (1) 14/3/22
Tuke, R. J. (1) 22/11/24
Hammond-Davies, B. E., M.C., *t.* 22,11/24
Webster, R. W. M., w.i. 4/5/25
Sandilands, R. B., *M.C.* 4/5/25
Stainforth, A. G. C., M.C., *c.o.* 11/5/25
Keble, T. H., s. 11/5/25
Wood, C. J., *M.C.* (1) 11/5/25
Griffith, W. B. (2) 11/5/25
Wale, N. G. (1) 11/5/25
Marshall, F. A. J. E., *D.S.O., M.B.E., M.C.* (1) 17/9/25
Willows, J. R. (1) 21/9/25

1st and 2nd Battalions—*contd.*

Subalterns (34).

Lieutenants.

Wilson, C. E., *M.B.E.* (1) 10/9/
Reid, T. R., *M.C.* (1) 1/7/
Knight, C. R. B., *d.* 1/7/
Hall, E. F., M.C. [I] *s.c.s.* 1/7/
Lloyd, C., a.m. 7/10/
Turner, A. F. St. A. (2) 19/1
Robertson, H. P. P., c.o. 19/1
Fox, P. R. H., *M.C.* (1) 20/1
Barry, E., c.o. 7/2/
Brown, G. C. M., *M.C.* (2) 19/5/
Chester, J., c.o. 21/9/
Rowe, W. H., c.o. 12/3/
Hendin, D. W., M.C., [2] 28/5/
Lister, D. S., *M.C.* (2) 21/6/
Symonds, H. F. G. d'A. (2) 21/6/
Mitchell, G. H., c.o. 21/6/
Hoare, N. E. (2) 24/10/
Rose, A. J. D. (1) 24/10/
Fearnside-Speed, A. A. J., N. *d.* 24/10/
Sankey, G, E. (1) 24/10/

Digitized by Google

1st and 2nd Battalions—*contd.*

Lieutenants—contd.

Milton, H. (1)	25/12/19
Penlington, T. N., c.o.	21/2/20
Cartwright, J., c.o.	21/2/20
King, J. E. (2)	21/2/20
Knocker, H. S. (2)	20/12/20
Oliver, G. L. B. (1)	20/12/20
Coates, D. C. (1)	16/7/21
Spear, T. H. (1) *d.*	16/7/21
Crozier, J. C. T., c.o.	16/7/21
Cass, W. G., *M.B.E.* (2)	17/12/21
Crozier, F. G. (1)	14/7/23
Mallam, K. M. C. (1)	1/2/25
Airy, E. A. (2)	10/7/25
Haggard, C. (2)	30/8/25

2nd Lieutenants.

Boucher, V. (1)	27/8/24
Williams, J. R. P. (1)	27/8/24
Knatchbull, W. D. (2)	30/8/24
Bruce, E. P. C. (2)	29/1/25
Botley, J. A. (2)	29/1/25
Nicholson, J. G. (2)	3/9/25
Lynden-Bell, P. T. G. (2)	3/9/25
Walters, H. de L. (1)	3/9/25
Dewar, M. P. D. (1)	4/2/26
Parry, F. W. B. (2)	4/2/26
Foster, J. H. N. (1)	4/2/26

Adjutants (2).

Hamilton, G. F., *M.C., capt.* (2)	2/8/25
Wilkins, D. A., *M.B.E., capt.* (1)	23/8/25

Quarter-Masters (3).

Cook, T., *M.B.E., d.*	4/10/18
capt.	1/7/17
Corney, A., *M.B.E.* (2)	30/12/15
capt.	30/12/18
Andrews, A. W., *D.C.M., lt.* (1)	25/6/23

3rd Battalion (Militia).

Hon. Colonel.

⚔*Brinckman*, Sir *Theodore F.*, Bt., C.B. (*Hon. Lt.-Col. in Army*) 28/6/08 15/7/07

Major.

⚔Ward, H. E., *O.B.E.* (*Hon. 2nd Lt. in Army*) 22/5/15

Captains.

⚔*Baker, R. H. W.*	2/2/15
⚔*Silverwood-Cope, A. L.*, M.B.E.	27/1/16
⚔Jackson, A. R.	27/1/16

4th Battalion (Territorial).

Drill Hall, St. Peter's Lane, Canterbury.

Hon. Colonel.

Goschen, The Visct., G.C.I.E., C.B.E., V.D. 13/10/23

Lt.-Colonel.

⚔Burns, E. B., *t.a.* 20/3/24

Major.

⚔Collard, B. S. 14/1/25

4th Battalion (Territorial)—*contd.*

Captains.

⚔Smith, H. L.	4/1/21
⚔F.C.Dean, D. J.	27/7/21
⚔Witts, C. S. F.	28/7/21
⚔Coote, D. V.	13/1/24
⚔Winch, C. A.	13/1/24

Lieutenants.

⚔Bacon, G. D., *M.C.*	29/6/18
⚔Sherwood, J.	1/5/19
⚔Brooke, C. H. M.	21/6/19
⚔Moss, J.	16/10/22
Turner, A. J.	20/7/23
Polle, R. S.	21/7/23
⚔Chambers, E. G.	1/3/24
	18/6/19
⚔James, *Hon.* W. E. C.	1/3/24
Warner, G. R.	7/4/26
	28/9/18

2nd Lieutenants.

Collins, L. J.	1/12/24
Igguldon, D. P.	12/3/25
Parish, E. G.	28/9/25
Cheney, R. J.	9/6/26
Mount, G. H.	30/6/26

Adjutant.

⚔Hammond-Davies, B. E., *M.C.*, Capt. The Buffs. 14/12/23

Quarter-Master.

⚔Keeler, F. H., *capt.* 25/1/13

[Uniform—*Scarlet.* Facings—*Buff.*]

Cadet Units Affiliated.

Dep0t, Royal Marine C. Corps.
Kent College C. Corps.
Simon Langton School C. Corps.

Supplementary Reserve.

Category B.

Lieutenant.

⚔Findlay, W. R. 28/8/25

2nd Lieutenants.

Smith, D. W. R.	10/12/24
Roff, N. H.	22/10/25
Gordon, C. A. R.	7/4/26

Digitized by Google

THE KING'S OWN ROYAL REGIMENT (LANCASTER). [4]

East Lancashire Area.

The Royal Cypher within the Garter. In each of the four corners the Lion of England.

"Namur, 1695," "Gibraltar, 1704–5," "Guadaloupe, 1759," "St. Lucia, 1778," "Corunna," "Badajoz," "Salamanca," "Vittoria," "St. Sebastian," "Nive," "Peninsula," "Bladensburg," "Waterloo," "Alma," "Inkerman," "Sevastopel," "Abyssinia," "South Africa, 1879," "Relief of Ladysmith," "South Africa, 1899–1902."

The Great War—16 *Battalions.*—"Le Cateau," "Retreat from Mons," "**Marne, 1914,**" "Aisne, 1914," "Armentières, 1914," "**Ypres, 1915, '17,**" "Gravenstafel," "St. Julien," "Frezenberg," "Bellewaarde," "Festubert, 1915," "Loos," "**Somme, 1916, '18,**" "Albert, 1916, '18," "Bazentin," "Delville Wood," "Pozières," "Guillemont," "Ginchy," "Flers-Courcelette," "Morval," "Le Transloy," "**Ancre Heights,**" "Ancre, 1916," "**Arras, 1917, '18,**" "Scarpe, 1917, '18," "Arleux," "**Messines, 1917,**" "Pilckem," "Menin Road," "Polygon Wood," "Broodseinde," "Poelcappelle," "Passchendaele," "Cambrai, 1917, '18," "St. Quentin," "**Lys,**" "Estaires," "Hazebrouck," "Béthune," "Bapaume, 1918," "Drocourt-Quéant," "Hindenburg Line," "Canal du Nord," "Selle," "Valenciennes," "Sambre," "**France and Flanders, 1914–18.**" "Struma," "Doiran, 1917, '18," "**Macedonia, 1915–18.**" "Suvla," "Sari Bair," "**Gallipoli, 1915.**" "Egypt, 1916." "Tigris, 1916," "Kut al Amara, 1917," "Baghdad," "**Mesopotamia, 1916–18.**"

Agents—Lloyds Bank, Ltd., Cox's & King's Branch.

Regimental Journal—The Lion & The Rose, Bowerham Barracks, Lancaster.

Regimental Association—The King's Own Royal Regiment Aid Fund, 40, Norroy Road, London, S.W.15.

Regular and Militia Battalions.

Uniform—Scarlet. *Facings*—Blue.

1st Bn. (4th Foot) ...*Shorncliffe (for Aldershot).*
2nd „ „ ... ... *Rawalpindi.*
3rd Bn. (1st R. Lancashire Mil.) ... ... *Lancaster.*

Depôt ... ... *Lancaster.*
Record Office ... ... *Preston.*
Territorial Army Battalions ... ... 4th Bn. *Drill Hall, Ulverston.* 5th Bn. *Phœnix St., Lancaster.*
Colonel-in-Chief ... ... THE KING.
Colonel ... Hunter, Gen. *Sir* Archibald, *G.C.B., G.C.V.O., D.S.O., T.D.*, ret. pay [R] 6/3/18
Officer Commanding Depôt ... Bois, Bt. Lt.-Col. J., *D.S.O., M.C.*, King's Own R. ... 29/4/24

1st and 2nd Battalions (Regular).

Lt.-Colonels (2).

Nixon, J. A., *D.S.O.* (2) 3/5/23
3/6/19
Nicholson, O. H. L., *C.M.G., D.S.O., p.s.c.* (1) 3/5/24
bt. col. 1/7/22

Majors (8).

Grover, C. W. (1) 1/9/15
Foster, A. H. B., *D.S.O.* (1) 1/9/15
Kaulback, H. A., *O.B.E.* (2) 1/9/15
bt. lt.-col. 1/1/18
Gribbon, W. H., *C.M.G., C.B.E., p.s.c.* [*i*] (2) 1/9/15
bt. col. 1/1/21
Bois, J., *D.S.O., M.C.* (1) *d.* 8/1/16
bt. lt.-col. 3/6/17
Cowper, L. I., *O.B.E.* (1) 8/1/16
Young, J. M., *D.S.O.* (1) 8/1/16
Somerville, W. A. T. B., *D.S.O., i.* 8/5/16
bt. lt.-col. 3/6/19
FitzGerald, T. O., *O.B.E., M.C., s.* 8/5/16
bt. lt.-col. 1/1/17
Keith, G. T. E., *D.S.O., O.B.E., s.* 28/1/18

Captains (14).

Finch, H. S., M.C., *c.o.* 2/3/15
Carter, C. R., D.S.O., *c.o.* 2/3/15

1st and 2nd Battalions—*contd.*

Captains—contd.

Morrell, J. F. B., D.S.O., M.V.O., *m.c.* 11/5/15
bt. maj. 3/6/17
Packard, J. E. E., *M.C.* (2) 15/8/15
Irvine, C. G. S. (*Spec. Appt.*) 10/10/15
de Cordova, V. L., M.C., *s.* 23/11/15
Matthews, R. C., M.C. [*i*] (*s.c.*) [1] 23/11/15
Seddon, A. D. (1) *Adjt.* 16/2/16
O'Connor, E. R., *M.C.* (2) 4/7/16
Bevan, J. A. (2) 13/7/17
Hardy, J. H., M.C., *t.* 13/7/17
Beaumont, G. R. R. (1) 13/7/17
Gawne, D. H., s.f. 28/11/20
Bosanquet, A. R., M.C., *s.* 1/3/21
Tittle, D. R. (2) *Adjt.* 1/1/23
Briggs, W. N. (2) *d.* 1/1/23
Welch, R. H., *D.S.O.* (1) *d.* 1/3/24
Whitworth, C. S. (2) 6/3/21
Barraclough, J. A., M.C., *t.* 6/5/24
Murrane, H. D., M.C., *s.f.* 11/6/24
Baker, O. F. T. (1) 11/6/24
White, R. P. F., *M.C.* (1) 1/9/24
Somerville, R. T., M.C., *t.* 6/9/24
Pobgee, H. A., M.C., [2] 6/9/24
Green, W. H., *M.C.* (2) 20/10/24
Armstrong, B. D. (1) 20/10/24
Ribchester, G., i.v. 20/10/24
Ryan, J. (2) 14/3/25
Bruno, H. A. B., *M.B.E.* (1) 15/4/25
Wyncoll, A. W. (2) 20/4/25
Radcliffe, R. A. C. (2) 14/5/25

1st and 2nd Battalions—*contd.*

Subalterns (34).

Lieutenants.

Crow, S. H. (1) 7/10/17
Hargreaves, A. N. (2) 15/11/17
King, H. J., i.v. 20/1/18
Carr, R., *M.C., D.C.M.* (1) 1/11/18
Goldie, R. M. J. (2) 21/6/19
FitzSimon, C. R. M. D. O'C., *M.C.* (2) *d.* 21/6/19
Harper, C. W., c.o. 20/12/19
Lugard, J. W. (2) 21/2/20
Scott, H. S., c.o. 21/2/20
Card, A. T. T., *d.* 21/2/20
Jones, R. E. A. (1) 21/2/20
Alleyne, H. M. (2) *s.* 20/12/20
Garner, W. M. (1) 20/12/20
Lloyd, W. J., D.S.O., M.C., *c.o.* 28/1/21
Ramsay-Fairfax-Lucy, E. A. R. [*i*] (1) 16/7/21
Haynes, H. A. (1) *d.* 16/7/22
Aslett, A. R. (1) 24/12/22
Head, J. A. (1) 24/12/22
Basalgette, V. S., *a.m.* 23/12/23

Digitized by Google

1st and 2nd Battalions—*contd.*

Lieutenants—contd.

Gibson, C. (1)	23/12/23
Johnson, J. O. (1)	23/12/23
Perry, W. F. N. (2)	14/7/24
Simpson, A.	1/2/25
Tilly, W. T. P. (2)	1/2/25
Langdon, C. B., a.s.	14/7/25
Haynes, E. G. (2)	30/8/25
Wright, H. O. (1)	30/8/25
Howse, V. E. (1)	31/1/26
Mears, F. R. L. (1)	31/1/26

2nd Lieutenants.

Freeman, B. F. R. M. (1)	27/8/24
Rogers, H. C. B. (2)	30/8/24
Mandeville, C. (2)	29/1/25
Creedon, H. E. (2)	29/1/25
Evans, P. H. F. (2)	29/1/25
Bartholomew, W. G. H. (2)	3/9/25
Woolmer, F. M. (1)	3/9/25
Hallam, R. W. (2)	3/9/25
Hillyard, H. L. S. (2)	4/2/26

Adjutants (2).

Seddon, A. D., *capt.* (1)	5/2/24
Tittle, D. R., *capt.* (2)	12/9/25

Quarter-Masters (3).

Morrell, A. W., *M.C.* (1)	25/8/14
capt.	25/8/17
Creedon, T. G., *d.*	4/9/14
capt.	1/7/17
Connell, M. (2)	4/10/14
capt.	1/7/17

3rd Battalion (Militia).

Hon. Colonel.

⚔*North, B. N.*, C.B., M.V.O. (*Hon. Brig.-Gen. in Army*) 19/7/08

Lt.-Colonel.

⚔Lloyd, J. H., *D.S.O.* 7/8/17
1/1/18

Majors.

⚔*Wright, H. S.* 11/5/17
⚔*Nixson, H. L.* 7/8/18

Captains.

⚔Aston, K. 2/2/15
⚔Barnes, F. G. L. 2/2/15

4th Battalion (Territorial).

Drill Hall, Ulverston.

Hon. Colonel.

⚔*Cavendish*, Rt. Hon. Lord *R. F.*, C.B., C.M.G., T.D. 4/3/11

Lt.-Colonel.

⚔Kennedy, W. H. B. R., *t.a.* 16/2/26

Major.

⚔Taylor, G. F., *M.B.E.* †16/2/26

Captains.

⚔Clarke, J. A. T.	30/1/17
⚔Horne, R. H.	23/6/20
⚔Dixon, T., *M.C.*	28/4/23
⚔Lowden, C. G.	27/2/24

Lieutenants.

Hodgson, G. W.	1/11/22
⚔Thorpe, T.	1/3/24
⚔Palmer, B. H.	2/3/24
Hodgson, J. L. W.	1/4/24
Thompson, J. R. S.	1/1/25
Spence, D.	1/11/25

4th Battalion (Territorial)—*contd.*

2nd Lieutenants.

Pearson, H. N.	15/7/24
⚔Stevenson, F. J.	20/7/25
Lock, G. J. W. F.	29/9/25
Milne, W. G.	27/10/25

Adjutant.

⚔Hardy, J. H., *M.C.*, Capt. King's Own R. 24/3/24

Quarter-Master.

⚔Powell, P. W., *M.C., capt.* 20/4/15

[Uniform—*Scarlet.* Facings—*Blue.*]

5th Battalion (Territorial).

Phœnix Street, Lancaster.

Hon. Colonel.

⚔*Hunter*, Gen. Sir *Archibald* G.C.B., G.C.V.O., D.S.O., T.D., ret. pay (*Col. King's Own R.*) [R] 27/2/01

Lt.-Colonel.

⚔Sharpe, G. W., *O.B.E., T.D., t.a.* 16/2/20
lt. col. 16/2/24

Major.

⚔Atkinson, E., *T.D.* 16/7/20

Captains.

⚔Seward, A. S.	1/6/16
⚔Warbrick, H. J.	23/7/24
⚔Todd, E. V.	24/11/25
Taylor, F. B.	†10/10/25

Lieutenants.

⚔Watts, W. J.	28/6/22
Oglethorpe, G.	15/9/23
⚔Willman, T.	1/6/24
⚔Beatson, J.	14/5/25
Burton, A. N.	15/5/25

2nd Lieutenants.

Saer, R. H.	1/3/25
Daniels, J. C.	1/3/25
Robson, W. H.	1/3/25
⚔Iniff, W.	21/9/25
Forshaw, H.	1/1/26

Adjutant.

⚔Barraclough, J. A., *M.C.*, Capt. King's Own R. 6/5/24

Quarter-Master.

⚔Burton, N., *M.C., capt.* 14/5/15

[Uniform—*Scarlet.* Facings—*Blue.*]

Cadet Unit Affiliated.
Baine's Grammar School O. Corps.

Supplementary Reserve.

Category B.

2nd Lieutenant.

Carter, D. G. 16/12/25

Digitized by Google

THE NORTHUMBERLAND FUSILIERS. [5]

Northumbrian Area.

St. George and the Dragon. In each of the four corners the united Red and White Rose slipped ensigned with the Royal Crest.

"Quo fata vocant."

"Wilhelmstahl," "St. Lucia, 1778," "Roliça," "Vimiera," "Corunna," "Busaco," "Sinda Rodrigo," "Badajoz," "Salamanca," "Vittoria," "Nivelle," "Orthes," "Toulouse," "Peninsula," "Lucknow," "Afghanistan, 1878–80," "Khartoum," "Modder River," "South Africa, 1899–1902."

The Great War—52 *Battalions*.—**"Mons," "Le Cateau," "Retreat from Mons," "Marne, 1914," "Aisne, 1914, '18," "La Bassée, 1914," "Messines, 1914, '17, '18," "Armentières, 1914," "Ypres, 1914, '15, '17-'18," "Nonne Bosschen," "Gravenstafel," "St. Julien," "Frezenberg," "Bellewaarde," "Loos," "Somme, 1916, '18," "Albert, 1916, '18," "Bazentin," "Delville Wood," "Pozières," "Flers-Courcelette," "Morval," "Thiepval," "Le Transloy," "Ancre Heights," "Ancre, 1916," "Arras, 1917, '18," "Scarpe, 1917, '18," "Arleux," "Pilckem," "Langemarck, 1917," "Menin Road," "Polygon Wood," "Broodseinde," "Passchendaele," "Cambrai, 1917, '18," "St. Quentin," "Bapaume, 1918," "Rosières," "Lys," "Estaires," "Hazebrouck," "Bailleul," "Kemmel," "Béthune," "Scherpenberg," "Drocourt-Quéant," "Hindenburg Line," "Épéhy," "Canal du Nord," "St. Quentin Canal," "Beaurevoir," "Courtrai," "Selle," "Valenciennes," "Sambre," "France and Flanders, 1914–18." "Piave," "Vittorio Veneto," "Italy, 1917–18." "Struma," "Macedonia, 1915–18." "Suvla," "Landing at Suvla," "Scimitar Hill," "Gallipoli, 1915." "Egypt, 1916–17."**

Agents—Lloyds Bank, Ltd., Cox's & King's Branch.

Regimental Journal—St. George's Gazette, The Old Mill House, Preston Crowmarsh, Nr. Wallingford.

Regimental Association—Northumberland Fusiliers Aid Society, 8, Higham Place, Newcastle-on-Tyne.

Regular and Militia Battalions.

Uniforms—Scarlet. *Facings*—Gosling Green.

1st Bn. (5th Foot) ... ... *Ballykinlar.*
2nd " ... ... *Fyzabad (for Nowshera).*
Depôt ... ... *Newcastle-on-Tyne.*
3rd Bn. (Northumberland Mil.) *Newcastle-on-Tyne.*
Record Office ... ... *York.*

Territorial Army Battalions.

4th Bn. ... ... *Newburn.*
5th Bn. ... ... *Drill Hall, Walker-on-Tyne.*
6th Bn. ... *St. George's Drill Hall, St. Mary's Place, Newcastle-on-Tyne.*
7th Bn. ... *Drill Hall, Fenkle Street, Alnwick.*

Colonel ... ... Wilkinson, Maj.-Gen. *Sir* Percival S., *K.C.M.G., C.B.*, ret. pay
(Res. of Off.) 29/1/15

Officer Commanding Depôt ... ... Platt, Bt. Lt.-Col. W., *D.S.O.*, North'd Fus., *p.s.c.* 21/4/26

1st and 2nd Battalions (Regular).

Lt.-Colonels (2).

Kershaw, S. H., *D.S.O., p.s.c.* (2) 15/9/25
1/1/19
Herbert, W. N. *C.M.G., D.S.O., p.s.c.* (1) 23/11/25
1/1/18

Majors (8).

Foster, O. B., *M.C.* (*S.C.*) (2) 8/1/16
Booth, R. M. St. J., *D.S.O.* (1) 8/5/16
Ovans, H. L., *C.B.E., s.* 8/5/16
Platt, W., *D.S.O., p.s.c.* (1) *d.* 29/1/24
bt.lt.-col. 30/1/24
Critchley-Salmonson, R.E., *M.C.* (2) 15/4/25
3/6/18
Garnier, A. P., *M.B.E., M.C., p.s.c.* [*l*] *s.* 15/9/25
Chenevix-Trench, J. F., *D.S.O.* (S.C.) (1) 23/11/25
3/6/17
Baxter, E. H. (2) 7/5/26

Captains (14).

Rushbrooke, W. P. H., *D.S.O.* (1) 28/3/15

1st and 2nd Battalions—*contd.*

Captains—contd.

Carroll-Leahy, T. J., M.C. (*S.C.*) *s.* D.S.O., 28/4/15
bt. maj. 3/6/17
Sutherland, H. O. (*Spec. Appt.*) 10/5/15
Williams, K. G., O.B.E., *t.* 21/8/15
bt. maj. 3/6/19
Braddell, W. H. (1) 1/10/15
Powell, H. I. (1) 20/11/15
Chipper, C., *M.C.* (2) 1/7/16
Buckley, E. G. M. (1) 28/8/17
24/7/16
Dorman-Smith, E. E., M.C., *m.c.* 26/8/16
Hogshaw, J. H., *M.C.* (2) 3/8/20
Arkwright, C. G., *M.C.* (1) *d.* 5/11/21
Hamilton, C. E., *c.o.* 23/11/21
Plummer, A. E. B., *M.C.* (2) 23/11/21
Redwood, T. C. L., *c.o.* 25/8/22
Gatehouse, G. J. W., *t.* 25/3/22
Waight, D. E. F., *M.C.* (2) *d.* 29/3/22
Pemberton, E. G. [L] (1) 1/1/23
Lindsay, D. S., *M.C.* (1) 1/1/23
Scanlan, T. M., M.C. (*Spec. Appt.*) 17/10/23
Attwater, H. F. (2) 8/12/23

1st and 2nd Battalions—*contd.*

Captains—contd.

English, C. R. L. [*l*] (*Spec. Appt.*) 1/8/24
Cooper, C. H., *M.C.* (2) 1/8/24
Trenam, R., M.B.E., M.C., *t.* 28/8/24
Edgeworth-Johnstone, R. (2) 30/9/25
Newstead, B. R., *D.S.O., M.C.* (1) 5/12/25

Subalterns (24).

Lieutenants.

Thomas, L. C., M.C., *c.o.* 28/2/18
McClean, T. H., *t.v.* 10/3/18
Alexander, R., M.M., *w.a.* 11/3/18
Byrne, J. O., M.C., *c.o.* 28/3/18
Seth-Smith, K. A. (1) 19/4/18
Prickett, F. C., O.B.E., *M.C., c.o.* 20/4/18
Grimley, E. H. D. (2) 27/4/18
Bennett, T., *M.C., d.* 21/8/18
Fryer, R. W. H., *M.C.* (2) 24/10/19
Ingledew, H. A. (2) 24/10/19
Humphreys, G. C. (2) *Adjt.* 20/12/20
Pringle, B. T. G. (2) 20/12/20
Crawhall, W. N. C. (1) *Adjt.* 17/12/21
Martin, E. O. (2) 17/12/21
Earle, P. H. (2) *d.* 16/7/22
Kilgour, I. J. (1) 24/12/23

Digitized by Google

1st and 2nd Battalions—*contd.*

Lieutenants—contd.

Forbes Watson, R. F. (1) *d.* 24/12/22
Butterfield, F. H. (1) 24/12/22
Carr-Ellison, C. F. C. (1) 24/12/22
Beckwith, C. E. (1) 14/7/23
Tarleton, B. (2) 23/12/23
Bucknall, D. C. (2) 8/7/24
Holdsworth-Hunt, C. W. (1) 31/8/24
Bolster, G. H. (1) 1/2/25
Bland, T. E. (1) 1/2/25
Jones, W. P. (1) 30/8/25
Yorke, R. H. (1) 30/8/25
Collingwood, A. C. (2) 31/1/26
Macmullen, M. N. E. (1) 31/1/26

2nd Lieutenants.

Flower, H. S. (2) 27/8/24
Clifford, W. R. M. (2) 30/8/24
Kingstone, J. A. C. (2) 18/12/24
Parsons, F. G. A. (1) 29/1/25
Surtees, R. S. (2) 29/1/25
Hobbs, R. H. (2) 31/1/25
Stockley, R. C. (1) 4/2/26
Leech, B. J. (2) 4/2/26
Foster, K. O. N. (2) 4/2/26
Whelan, R. P. (1) 4/2/26
Clarke, R. S. N. (1) 4/2/26

Adjutants (2).

Crawhall, W. N. O., *lt.* (1) 12/6/24
Humphreys, G. C., *lt.* (2) 5/9/25

Quarter-Masters (3).

Myers, W., *M.C., D.C.M.* (1) 1/5/17
capt. 1/5/25
Maynard, J. H., *lt.* (2) 11/4/19
Wombwell, F., *M.B.E., d.* 4/2/22
31/3/18
capt. 31/3/26

3rd Battalion (Militia).

Major.

Holderness, G. C., Lt. ret. pay (*Rems. Serv.*) 15/11/16

4th Battalion (Territorial).
Newburn.

Hon. Colonel.

Foster, A. J., C.M.G., C.B.E. (*Hon. Capt. in Army*) 6/5/22

Lt.-Colonel.

Gibson, C. O. P., *M.C., t.a.* 27/5/22
lt.-col. 27/5/26

Major.

Cruddas, B., *D.S.O.* (*Lt.-Col. Res. of Off.*) 16/2/24

Captains.

Bradley, G. L. 21/9/17
Hare, A. B., *M.C.* 22/9/17
Wood, R. 1/4/23
Clarke, F. B. 1/4/23
Charlewood, G. E. 30/1/26

Lieutenants.

Gibson, W. M., *M.C.* 7/8/22
Anderson, J. W. McL. 8/3/22
McLellan, A. 9/9/24
Clark, J. 1/11/24
Fleming, A. 25/11/24
Todd, J. M. 10/1/25

2nd Lieutenants.

Todd, A. S. 12/1/25
Peters, O. A. 1/4/25
Smith, G. B. 14/4/25
Bennett, C. D. 6/3/26

4th Battalion (Territorial)—*contd.*

Adjutant.

Williams, K. G., *O.B.E.*, Capt. (*bt. maj.*) North'd Fus. 30/3/23

Quarter-Master.

Watson, W., *M.C., capt.* (*Capt. Res. of Off.*) 5/5/20

[Uniform—*Scarlet.*
Facings—*Gosling Green.*]

5th Battalion (Territorial).

Drill Hall, Walker-on-Tyne.

Hon. Colonel.

Lt.-Colonel.

Anderson, W., *D.S.O., M.C., t.a.* 22/2/26

Major.

Captains.

Leete, W. H., *D.F.C.* 18/7/18
Carlile, T. A. 9/2/24
Johnson, T. A. 10/1/25
Herdman, T. A. 30/4/25

Lieutenants.

Phillips, F. H. 1/6/23
Stanley, G. M. I. 3/10/23
Ellis, G. 1/8/25
Rooksby, R. H. 1/11/25

2nd Lieutenants.

Davidson, H. H. 12/9/24
Anderson, T. E. 6/3/25
Spencer, A. C. 4/5/25
Vardy, R. C. 18/5/25
Rowe, D. E. (*2nd Lt. Res. of Off.*) 24/10/25
Giles, N. R. 9/11/25

Adjutant.

Gatehouse, G. J. W., Capt. North'd Fus. 3/10/23

Quarter-Master.

Thompson, E. W., *capt.* 1/5/20
14/2/15

[Uniform—*Scarlet.*
Facings—*Gosling Green.*]

Cadet Unit affiliated.
Armstrong-Whitworth (Walker) C. Detach., North'd Fus.

6th Battalion (Territorial).

St. George's Drill Hall,
St. Mary's Place,
Newcastle-on-Tyne.

Hon. Colonel.

Northumberland, The Duke of, K.G., C.B.E., M.V.O., *t.a.* 30/8/17

Lt.-Colonel.

Rogers, A. D. S., *T.D., t.a.* 29/3/24

Major.

Wilkinson, G. E., *M.C.* 18/5/20

Captains.

Bell G. F. 1/6/16
Dawson, F., *M.C.* 30/12/16
Clayton, F. C., *M.C.* 18/5/20
Parmeter, T. P. 25/11/20
Rutherford, D. D., *M.C.* 26/5/26

6th Battalion (Territorial)—*contd.*

Lieutenants.

Graham, C. S. 18/1/22
Carrick, C. B., *M.C.* 1/8/23
Wilson, H. E. 17/6/24
Criddle, H. J. M. L. 4/4/26

2nd Lieutenants.

France, G. L. A. 11/12/24
Gardner, P. 17/12/24
Field, A. H. M. 17/12/24
Gillespie, C. B. 18/12/24
Potter, R. 13/4/26
Pearey, W. H. 23/4/26

Adjutant.

Leese, J. T., Capt. N. Stafford R. 11/1/24

Quarter-Master.

Ousman, W. G., *lt.* 31/10/25

[Uniform—*Scarlet.*
Facings—*Gosling Green.*]

Cadet Unit affiliated.
Allan's School Cadet Unit
1st C. Bn., North'd Fus.

7th Battalion (Territorial).

Drill Hall, Fenkle Street, Alnwick.

Hon. Colonel.

Northumberland, The Duke of, K.G., C.B.E., M.V.O., *t.a.* 15/5/18

Lt.-Colonel.

Wright, N. I., *D.S.O., t.a.* 16/2/20
bt. col. 16/2/24

Major.

Cowen, F. B., *M.C.* 21/11/25

Captains.

Watson, E. H. 9/7/20
Appleby, T. 13/8/21
Ledgerwood, T. 21/11/25

Lieutenants.

Dargie, W. H., *M.C.* 3/6/20
Clay, F. W. 3/11/20
Grey, E. C. 17/1/24
Potts, W. C. W. 17/1/24
Gallon, S. H. 16/6/26
Moscrop, D. W. 19/6/26

2nd Lieutenants.

Green, G. H. 8/5/24
Fuller, W. H. B. 11/10/24
Robson, M. 4/12/24
Brown, V. W. 4/2/25
Simpson, J. F. 12/5/26
Sanderson, W. S. 5/6/26
Fawcus, J. 9/6/26

Adjutant.

Trenam, R., *M.B.E., M.C.*, Capt. North'd Fus. 5/12/25

Quarter-Master.

Adlard, C., *M.M., lt.* 27/3/22

[Uniform—*Scarlet.*
Facings—*Gosling Green.*]

Cadet Units affiliated.
The Morpeth Grammar School C. Unit.
The Dukes School Co.,
5th C. Bn. North'd Fus.
Berwick Co.,
5th C. Bn. North'd Fus.

Supplementary Reserve.

Category B.

Lieutenant.

Maughan, H. S. 4/2/25

2nd Lieutenants.

Willoughby, E. 28/2/25
Boon, J. R., *M.M.* 28/3/25

Digitized by Google

THE ROYAL WARWICKSHIRE REGIMENT. [6]

South Midland Area.

The Antelope. In each of the four corners the united Red and White Rose slipped ensigned with the Imperial Crown.

"Namur, 1695," "Martinique, 1794," "Roliça," "Vimiera," "Corunna," "Vittoria," "Pyrenees," "Nivelle," "Orthes," "Peninsula," "Niagara," "South Africa, 1846–7, 1851–2–3," "Athara," "Khartoum," "South Africa, 1899–1902."

The Great War—30 *Battalions*.—"**Le Cateau,**" "Retreat from Mons," "**Marne, 1914,**" "Aisne, 1914, '18," "Armentières, 1914," "**Ypres, 1914, '15, 17,**" "Langemarck, 1914, '17," "Gheluvelt," "Neuve Chapelle," "St. Julien," "Frezenberg," "Bellewaarde," "Aubers," "Festubert, 1915," "Loos," "**Somme, 1916, '18,**" "Albert, 1916, '18," "Bazentin," "Delville Wood," "Pozières," "Guillemont," "Flers-Courcelette," "Morval," "Le Transloy," "Ancre Heights," "Ancre, 1916," "**Arras, 1917, '18,**" "Vimy, 1917," "Scarpe, 1917, '18," "Arleux," "Oppy," "Bullecourt," "Messines, 1917 '18," "Pilckem," "Menin Road," "Polygon Wood," "Broodseinde," "Poelcappelle," "Passchendaele," "Cambrai, 1917, '18," "St. Quentin," "Bapaume, 1918," "Rosières," "**Lys,**" "Estaires," "Hazebrouck," "**Bailleul,**" "Kemmel," "Béthune," "Drocourt-Quéant," "**Hindenburg Line,**" "Épéhy," "Canal du Nord," "Beaurevoir," "Selle," "Valenciennes," "Sambre," "France and Flanders, 1914–18." "**Piave,**" "Vittorio Veneto," "Italy, 1917–18." "Suvla," "**Sari Bair,**" "Gallipoli, 1915–16." "Tigris, 1916," "Kut al Amara, 1917," "**Baghdad,**" "Mesopotamia, 1916–18." "Baku," "Persia, 1918."

Agents—Lloyds Bank, Ltd., Cox's & King's Branch.
Regimental Journal—The Antelope, Budbrooke Barracks, Warwick.
Regimental Association—The Royal Warwickshire Regimental Association, Budbrooke Barracks, Warwick.

Regular and Militia Battalions.

Uniform—Scarlet. *Facings*—Blue.

1st Bn. (6th Foot)	*Shorncliffe.*	3rd Bn. (1st Warwick Mila.)	*Warwick.*
2nd "	*Delhi.*	4th " (2nd ")	*Warwick.*
Depôt	*Warwick.*	Record Office	*Warwick.*

Territorial Army Battalions.

5th & 6th Bn. *Drill Hall, Thorpe Street, Birmingham.* | 8th Bn. ... *Aston Barracks, Witton, Birmingham.*
7th Bn. ... *Drill Hall, Queen Victoria Road, Coventry.*

Allied Regiment of Dominion of New Zealand.

The Hauraki Regiment.

Colonel ... Whigham, Lt.-Gen. *Sir* Robert D., *K.C.B., K.C.M.G., D.S.O., p.s.c. [i] s.* ... 18/6/25
Officer Commanding Depôt Bannerman, Bt. Lt.-Col. J. A. M., *D.S.O.*, R. War. R., *p.s.c.* ... 18/2/24

1st and 2nd Battalions (Regular).

Lt.-Colonels (2).

Watson, C. F., *C.M.G., D.S.O., p.s.c.* (2) 18/11/22
bt. col. 3/6/19
Macdonald, C. R., *C.M.G., p.s.c.* (1) 1/7/23
1/1/17

Majors (8).

Hore, C. B. (1) 1/9/15
Waterworth, G. F., *D.S.O.* (1) 1/9/15
Bannerman, J. A. M., *D.S.O., p.s.c.* (1) *d.* 5/1/16
bt. lt.-col. 3/6/19
Tomes, C. T., *D.S.O., M.C., p.s.c.* (2) 8/5/16
Bowly, W. A. T., *O.B.E., M.C., p.s.c.* [1] 29/1/17
1/1/16
Montgomery, B. L., *D.S.O., p.s.c., s.* 25/7/25
3/6/18
Taylor, T. E. H., *D.S.O., M.C., s.* [1] 1/1/26
1/1/18
Knight-Bruce, J. H. W. (1) 9/5/26

Captains (14).

Duke, J. P., D.S.O., M.C., *p.s.c., s.* 31/12/14
bt. maj. 3/6/17
Onslow, E. M. (2) 31/12/14
Ozanne, H. W. [1] 2/1/15

1st and 2nd Battalions—*contd.*

Captains—contd.

Collins, N. B. F. (1) *Adjt.* 2/1/15
Brown, I. A. (2) *d.* 20/1/15
Swinhoe, L. R. (1) 1/2/15
Knyvett, J. S. (1) 1/2/15
Bally, R. H. [1] 10/6/15
Somerville, G. H. R. B., *M.C.* (2) 2/10/15
Bretherton, J. T., *M.C.* (2) 17/8/16
Dalton, C. E. (1) 10/6/16
Barnes, C. W., O.B.E., M.C. (*Adjt. O.T.C.*) 4/7/17
Wells, V. H. (2) 8/9/21
Dibben, W. L., M.C. (2) 8/9/21
Elliott, H. T. [1] 15/1/22
Fowler, W. C., M.C. (2) 15/1/22
Hicks, P. H. W., *M.C.* [2] 15/1/22
Giles, A. C., i. 15/1/22
Bird, H. B. (2) 15/1/22
Bailey, G. R. H., *M.B.E.* (2) 1/1/23
Catherall, J. E., M.B.E. [1] 1/1/23
Haigh, J. F. (1) *d.* 1/1/23
Barnwell, R. E., i. 1/1/23
Edlin, P. A. M. (1) 1/1/23
Nye, A. E., M.C., *p.s.c., s.* 20/6/23
Gething, P. J., *M.C.* (1) 23/6/23
Rogers, C. W., i. 29/8/23

Subalterns (34).

Lieutenants.

Maunsell, C. R. W. (2) 20/11/16
Kendall, M. H. V., M.C. (2) *Adjt.* 20/8/17

1st and 2nd Battalions—*contd.*

Lieutenants—contd.

Admans, H. G., i. 11/9/17
Mulholland, G. F. (1) 25/12/17
Rance, J. E. W., *M.C.* (2) 19/1/18
Humpherson, W. R., jl. 27/4/18
Smith, F. A., *M.C.* (1) 9/6/18
Masterson, A. J., *d.* 29/6/18
Cubberley, E. J. C. (1) 2/7/18
McLeod, D. (1) 3/10/18
King, H. J. (2) 13/10/18
Herbert, C. I. (1) 5/11/18
Edwards, H. C. A., *M.C.* (1) 7/1/19
King, W. A., w.i. 28/2/19
Poncia, J., c.o. 12/3/19
Griffiths, S. A., M.C., *c.o.* 30/3/19
Over, D. S. (1) 21/6/19
Beckingsale, C. J. (2) *d.* 26/9/19
Rippon, W. (1) 1/2/20
Harborne, H. G. (1) 20/12/20
Young, N. C. S. (1) *d.* 20/12/20
Poole, R. P. O. (1) 16/7/21
Morley, P. W. (1) 16/7/21
Harrison, A. G. C. (1) 16/7/21
Bowly, G. R. M. (1) [2] 15/12/21
Evans, G. C. (1) 24/12/22
Boultbee, H. L. (2) 23/12/23
Johnson, S. H. (2) 23/12/23
Jowett, H. T. W. (2) 1/2/25
Willans, F. R. (2) 1/2/25
Montgomery, B. F. (1) 30/8/25
Jerram, E. J. (1) 30/8/25
Gelston, R. T. H. (2) 30/8/25
Rance, R. F. B. (2) 31/1/26

Digitized by Google

1st and 2nd Battalions—*contd.*

2nd Lieutenants.

Herdon, H. O. S. (2) 29/1/25
Walton, B. B. (2) 8/9/25
Cox, P. St. J. (2) 4/2/26

Adjutants (2).

Collins, N. B. F., *capt.* (1) 23/1/24
Kendall, M. H. V., *M.C., lt.* (2) 9/6/25

Quarter-Masters (3).

Hall, W. P., *d.* 25/8/14
capt. 25/8/17
Booker, W. C. (2) 17/3/18
capt. 17/3/26
Hanley, J., *lt.* (1) 9/8/18

3rd Battalion (Militia).

Hon. Colonel.

Leigh, The Lord, T.D., *t.a.* 8/6/08
16/9/07

Major.

⚔Vaughan, A. D. 30/3/16

Captains.

⚔Mitchell, A. S. 19/12/06
⚔*Brindley, P. S.*, M.C. 31/10/15

4th Battalion (Militia).

Captain.

⚔Lucas, J. M., *M.C.* 19/9/14

5th Battalion (Territorial).

Drill Hall, Thorpe Street, Birmingham.

Hon. Colonel.

Parkes, A. I., T.D. 15/12/21

Lt.-Colonel.

⚔Gell, W. C. C., *D.S.O., M.C., T.D., t.a.* 16/2/24

Major.

⚔Gay, L. J. A., *T.D.* 16/2/24

Captains.

⚔Russon-Bayliss, F. C., *M.C.* (*Capt. Res. of Off.*) 25/1/21
⚔Ward-Walker, A. W. 11/7/21
⚔Sheldon, A. T., *M.M.* 27/7/21
⚔Sill, S. B. 16/2/24
⚔Parker, C. C. 1/7/24

Lieutenants.

⚔Turner, F. C. 4/4/21
⚔McGeoch, W. P. G. 4/4/21
Ekin, C. P. 17/1/24
Walker, G. N. 5/8/24
Keeling, C. F. 20/12/24
⚔Hadley, G. H. 21/12/24
Leece, T. M. 14/4/25
McCormack, C. 28/6/25
Cook, C. E. B. 20/7/25

2nd Lieutenants.

Carlss, N. L. 27/4/25
Parkes, J. M. 26/11/25
Caralake, J. 8/7/26

5th Battalion (Territorial)—*contd.*

Adjutant.

⚔Giles, A. C., Capt. R. War. R. 1/2/26

Quarter-Master.

⚔Armishaw, H., *M.B.E., capt.* 27/11/14

Cadet Unit affiliated.
Birmingham C. Corps, Jewish Lads' Brigade.

6th Battalion (Territorial).
Drill Hall, Thorpe Street, Birmingham.

Hon. Colonel.

Dixon, J. E., T.D. 6/2/24

Lt.-Colonel.

⚔Mellor, J. L., *M.C., T.D., t.a.* 16/2/23

Major.

⚔Crockford, L. C., *M.C., T.D.* 19/1/21
3/6/18

Captains.

⚔Hargreave, J. B. 1/6/16
⚔Forbes, E. W., *M.C.* 1/6/16
⚔Gee, D., *M.C.* 25/10/21
⚔Greenland, A. E. 12/5/23
⚔Partridge, J. F. 20/5/25

Lieutenants.

Winnall, E. R. 9/2/24
Adams, A. R. 9/12/24
Birkinshaw, F. T. 30/5/25
⚔Westbury, H. D. 12/4/26
Yates, J. E. N. 7/5/26

2nd Lieutenants.

Newey, W. G. 4/3/25
Hughes, E. V. M. 1/8/25
Wainwright, D. H. 28/12/25
Beards, F. H. C. 17/2/26
Sale, F. L. B. 12/5/26

Adjutant.

Jarman, A. J., Lt. P.W. Vols. (*temp. Capt. T.A.*) 1/11/23

Quarter-Master.

⚔Hodgkins, G. F., *capt.* 22/8/25
17/7/15

[Uniform—*Scarlet.* Facings—*Blue.*]

Cadet Units affiliated.
King Edward's Grammar School (Five Ways), Birmingham, C. Corps.
Ansell School C. Corps.
Norton Training School C. Corps.

7th Battalion (Territorial).
Drill Hall, Queen Victoria Road, Coventry.

Hon. Colonel.

Leigh, The Lord, T.D., *t.a.* 13/6/08

Lt.-Colonel.

⚔Bushill, W. N., *M.C., t.a.* 26/1/26

Major.

⚔Mocatta, C. D. †26/1/26
27/2/24

Captains.

Reynolds, H. N., *M.C.* 3/7/20
Cash, R. J., *M.C.* 3/7/20
⚔Siddeley, C. D. (*Capt. Res. of Off.*) 8/11/24
⚔French, A. C. †13/2/26
Nelson, G. M. †13/2/26

7th Battalion (Territorial)—*contd.*

Lieutenants.

Pugh, N. J. 2/2/23
⚔Van de Pol, J. P. H. 28/6/24
⚔Allsebrook, H. 8/4/25
Bennett, W. A. 12/4/25
Pickin, J. 12/1/26

2nd Lieutenants.

Slingsby, C. H. 7/10/24
Sykes, J. R. 14/4/25
Nelson, E. B. 8/7/25

Adjutant.

⚔Barnwell, R. E., Capt. R. War. R. 10/12/24

Quarter-Master.

⚔Jones, B. F., *O.B.E., T.D., maj.* 7/5/04

[Uniform—*Scarlet.* Facings—*Blue.*]

Cadet Units affiliated.
2nd C.Bn., R. War. R.
King Edward's Grammar School (Stratford-on-Avon) C. Corps.
Weston Training School C. Corps.

8th Battalion (Territorial)
Aston Barracks, Witton, Birmingham.

Hon. Colonel.

⚔*Ludlow, W. R.*, C.B., V.D., T.D. (*Hon. Brig.-Gen. in Army*) *t.a.* 12/8/22

Lt.-Colonel.

⚔Docker, P., *t.a.* 24/5/22
bt. col. 24/5/26

Major.

⚔Smallwood, O. D. 24/5/22

Captains.

⚔Hartshorne, S. T., *M.C.* 26/7/21
⚔Round, A. J., *M.C.* 5/7/22
Baker, R. H. 21/2/25
Taylor, H. R. 20/4/26
⚔Dunn, F. 4/6/26

Lieutenants.

Hopkins, K. D. 9/2/24
Pearce, R. S. 5/8/24
Newcome, F. P. 20/3/25
Yates, F. D. 13/4/25

2nd Lieutenants.

Bartleet, G. H. 20/2/25
⚔Baines, E. 28/4/25
English, C. P. 22/6/25
Hunt, G. E. H. 7/7/25
Harris, R. W. 30/10/25
Gibbs, J. N. 22/6/26
Hitching, L. G. 9/7/26

Adjutant.

⚔Rogers, C. W., Capt. R. War. R. 15/10/25

Quarter-Master.

⚔Harding, C., *M.C., capt.* 24/11/14

[Uniform—*Scarlet.* Facings—*Blue.*]

Cadet Units affiliated.
1st C. Co., 8 Bn., R. War. R.
Bishop Vesey's (Sutton Coldfield) Grammar School C. Corps.

Supplementary Reserve.

Category B.

2nd Lieutenants.

⚔Meese, W. A. 3/12/24
⚔Dean, A. 28/1/25
⚔Shilleto, R. J. 9/5/25
Usher-Somers, R. B. Fitz-A. 20/6/25

Digitized by Google

THE ROYAL FUSILIERS (CITY OF LONDON REGIMENT). [7]

Home Counties Area.

The United Red and White Rose within the Garter, and the Crown over it.
In each of the four corners the White Horse.

"Namur, 1695," "Martinique, 1809," "Talavera," "Busaco," "Albuhera," "Badajos," "Salamanca," "Vittoria," "Pyrenees," "Orthes," "Toulouse," "Peninsula," "Alma," "Inkerman," "Sevastopol," "Kandahar, 1880," "Afghanistan, 1879–80," "Relief of Ladysmith," "South Africa, 1899–1902."

The Great War—47 *Battalions.*—"Mons," "Le Cateau," "Retreat from Mons," "Marne, 1914," "Aisne, 1914," "La Bassée, 1914," "Messines, 1914, '17," "Armentières, 1914," "Ypres, 1914, '15, '17, '18," "Nonne Bosschen," "Gravenstafel," "St. Julien," "Frezenberg," "Bellewaarde," "Hooge, 1915," "Loos," "Somme, 1916, '18," "Albert, 1916, '18," "Bazentin," "Delville Wood," "Pozières," "Flers-Courcelette," "Thiepval," "Le Transloy," "Ancre Heights," "Ancre, 1916, '18," "Arras, 1917, '18," "Vimy, 1917," "Scarpe, 1917," "Arleux," "Pilckem," "Langemarck, 1917," "Menin Road," "Polygon Wood," "Broodseinde," "Poelcappelle," "Passchendaele," "Cambrai, 1917, '18," "St. Quentin," "Bapaume, 1918," "Rosières," "Avre," "Villers Bretonneux," "Lys," "Estaires," "Hazebrouck," "Béthune," "Amiens," "Drocourt-Quéant," "Hindenburg Line," "Havrincourt," "Epéhy," "Canal du Nord," "St. Quentin Canal," "Beaurevoir," "Courtrai," "Selle," "Sambre," "France and Flanders, 1914–18," "Italy, 1917–18," "Struma," "Macedonia, 1915–18," "Helles," "Landing at Helles," "Krithia," "Suvla," "Scimitar Hill," "Gallipoli, 1915–16," "Egypt, 1916," "Megiddo," "Nablus," "Palestine, 1918," "Troitsa," "Archangel, 1919," "Kilimanjaro," "Behobeho," "Nyangao," "E. Africa, 1915–17."

Agents—Lloyds Bank, Ltd., Cox's & King's Branch.

Regimental Journal—Royal Fusiliers Chronicle, Finsbury Barracks, City Road, London, E.C.1.

Regimental Association—Royal Fusiliers Association, Finsbury Barracks, London, E.C.1.

Regular and Militia Battalions.

Uniform—Scarlet. *Facings*—Blue.

1st Bn. (7th Foot) ... ... *Ambala.*
2nd " " ... ... *Aldershot (for Rhine.)*
5th " (Royal Westminster Mil.) ... *Hounslow.*
6th Bn. (Royal South Middlesex Mil.) ... *Hounslow.*
7th " (Royal London Mil.) ... ... —

Depôt ... ... *Hounslow.* Record Office ... ... *Hounslow.*

Colonel-in-Chief ... ... THE KING.

Colonel ... ... Pinney, Maj.-Gen. *Sir* Reginald J., *K.C.B.*, ret. pay (*Res. of Off.*) *t.s.* 18/9/24

Officer Commanding Depôt ... Nation, Maj. R. F., R. Fus. 28/11/25

1st and 2nd Battalions (Regular).

Lt.-Colonels (2):

Clarke, M. O., *D.S.O.*, *p.s.c.* (1) 20/1/23
3/6/19
Stevens, G. A., *C.M.G.*, *D.S.O.* (2) 29/4/24
1/1/17

Majors (8).

Gardner, N. W. (2) 1/9/15
Moore, F., *D.S.O.*, *O.B.E.* (*Spec. Appt.*) 1/9/15
bt. lt.-col. 1/1/26
Daniell, W. A. B. (2) 1/9/15
Howlett, R., *D.S.O.*, *M.C.* (1) 1/9/15
Savile, C. R. U., *D.S.O.*, *O.B.E.*, *p.s.c.*, *s.* 8/1/16
bt. lt.-col. 24/6/22
Pipon, R. H., *D.S.O.*, *M.C.*, *f.s.*, *s.* 8/1/16
Nation, R. F. (2) *d.* 19/6/24
Wilson, P. N. W., *D.S.O.*, *M.C.*, *s.* 8/10/24

Captains (14):

Dawes, H. F., *D.S.O.*, *M.C.*, *p.s.c.* (2) 12/12/14
Goodliffe, G. V., *M.C.* (*s.c.*) (2) 17/12/14
bt. maj. 3/6/18

1st and 2nd Battalions—*contd.*

Captains—contd.

Latham-Browne, H., M.C., *t.* 18/12/14
bt. maj. 3/6/19
Crippa, H. H., *D.S.O.* (2) 24/12/14
bt. maj. 3/6/16
Hebden, H. H., *M.C.* (2) 16/1/15
Estill, D. E. (2) *d.* 14/8/15
Parry-Jones, *M. M.*, M.C., *p.s.c.* [*I*] *s.* 15/8/15
Gosling, *B. W. W.*, M.C. (2) *Adjt.* 26/8/15
Sampson, F. A. [*I*] (1) [2] 18/10/15
Groube, L. F. B., *M.C.* (*s.c.*) (1) 24/2/16
Sutton, *C. L. M.* (2) 7/3/16
Cazalet, G. L., *D.S.O.*, *M.C.* (*s.c.*) (1) 15/8/16
Eccles, C. W. V. (2) 1/1/17
Lawson, H. (1) 1/1/17
Chester-Master, *E.*, *t.* 14/3/17
Kellett, *J. P.*, D.S.O., M.C., *s.c.s.* 1/1/21
Dalton, C., *M.C.* (1) *d.* 27/1/21
French, *J. E.*, M.C., *s.* 23/3/21
Pearson, *G. C.*, M.C., *s.c.s.* 31/3/21

1st and 2nd Battalions—*contd.*

Captains—contd.

Edwards, G. H., *M.C.* (1) 8/1/25
Hutchinson, L. A., *M.C.* (1) 15/10/25
Tibbalds, F. W., *M.C.* (2) 21/1/26
Allan, T. C., *M.C.* (1) (d) 17/2/26
Baldwin, *E. W.*, M.C., *w.a.* 9/3/26
Garnons-Williams, R. F., *M.B.E.* (1) *s.c.s.* 9/3/26
Daniel, H. W., *M.C.* (1) (d) 17/3/26

Subalterns (34).

Lieutenants.

Corrall, G. E., *O.B.E.* (1) 14/11/16
Goring, C. H., *D.S.O.*, *M.C.* (2) 1/7/17
Bate, C. H. L. (2) 7/10/17
Lyall, F. C. T. (2) 7/11/17
Goldsack, W. G., *M.C.* (1) 23/11/17
Hepburn, O. W., *M.C.* (1) 12/12/17
Willson, *W. V.*, M.C., *s.c.* 19/1/18
MacRoberts, *N. de P.*, D.S.O., M.C., *s.c.* 15/3/18
Dimmock, *W.*, M.M. (*Spec. Appt.*) 12/9/18
Woods, *F. W. C.*, M.C., *s.c.* 12/10/18
Johnson, *G. G.*, *s.f.* 1/11/18
Allen, *G. T. M.*, M.B.E., *Adjt.* (1) 1/11/18

Digitized by Google

1st and 2nd Battalions—*contd.*

Lieutenants—contd.

Bury, F. H., t. 27/12/18
Clarke, C. H. W., *M.B.E.* (1) 28/5/19
Ekins, M. S. (2) 21/6/19
Mitchell, F. J., *M.C., d.* 24/10/19
White, E. H. L., w.a. 24/10/19
Mardall, J. H. T. (2) 20/12/20
Rowe, L. A. (2) 16/7/21
Curtis, A. C. (2), *d.* 16/7/21
Lotinga, J. L. L., c.o. 16/7/21
Bates, L. A. M., c.o. 16/7/21
Richardson, J. R. E. (2) 20/12/21
Bate, T. I. (1) 16/7/22
Coope, E. F. (2) 24/12/22
Vaughan, R. N. (1) 24/12/22
Wade, C. G. C. (1) 23/12/23
Johnson, C. R. (2) 23/12/23
Clifton, C. F. T. (1) 31/8/24
Poulton, E. A. (1) 1/2/25
Graham, W. M. (1) 30/8/25
Ray, D. W. G. (2) 30/8/25
Ransome, R. St. G. T. (1) 31/1/26
Henry, P. F. (1) 31/1/26

2nd Lieutenants.

Standage, D. L. M. (2) 4/8/24
Kingsford-Lethbridge, H. C. L. (1) 25/8/24
Oliver-Bellasis, J. (2) 27/8/24
Shipley, C. A. L. (2) 30/8/24
McCall, B. (2) 29/1/25
Hancock, W. B. (2) 29/1/25
Mills, R. T. (1) 3/9/25
Hill, P. M. (1) 4/2/26

Adjutants (2).

Allen, G. T. M., *M.B.E., R.* (1) 1/5/24
Gostling, B. W. W., *M.C., capt.* (2) 23/6/24

1st and 2nd Battalions—*contd.*

Quarter-Masters (3).

Shelley, G. T., *M.C. d.* [1] 25/8/14
***capt.* 25/8/17**
Rickard, A. J. (2) 4/9/14
***capt.* 4/9/17**
Flack, H. A., *M.C., R.* (1) 19/5/25

Militia.

Captain.

⚔Russell, C. H., *M.C.* 3/9/15

5th Battalion (Militia).

Hon. Colonel.

⚔*Esher,* The Visct., G.C.B., G.C.V.O. 16/8/08

In Command.

⚔Heaketh, R. J. I., *C.B.E.*, Col. Mila. 15/1/18
col. 5/8/14
1/1/19

Captains.

⚔Cossens, F. W. U. 23/5/08
⚔*Foulger, H. C., c.o.* 16/3/17

6th Battalion (Militia).

Lieutenant.

⚔Westby, H. W. T. 8/11/15

7th Battalion (Militia).

Hon. Colonel.

⚔*Rudyerd-Helpman,* R. H. R. (*Hon. Capt. in Army*) 31/7/09

In Command.

⚔Heaketh, R. J. I., *C.B.E.*, Col. Mila. 5/8/14
col. 1/1/19

Major.

⚔L'Estrange Malone, E. G. S., Capt. ret. pay 18/1/16

Captains.

⚔North-Bomford, J. G., Capt. ret. pay 23/10/12
18/1/13
⚔Dupree, V. 16/12/14

Supplementary Reserve.

Category B.

2nd Lieutenants.

⚔Williams, T. McL. 18/2/25
⚔Hyde, A. V., *M.C.* 28/8/25
⚔Money, F. 3/6/25
Forshaw, L. E. B. 23/10/25

The following Units of the Territorial Army form part of the Corps of The Royal Fusiliers (City of London Regiment).

(For details see pages 692, 693.)

1st, 2nd, 3rd and 4th City of London Regiments (The Royal Fusiliers).

The following Cadet Units are affiliated to the Regiment:—

1st C. Bn., R. Fus.
1st London C. Bn. Jewish Lads' Brigade.
2nd C. Bn., R. Fus.
2nd London C. Bn. Jewish Lads' Brigade.
3rd C. Bn., R. Fus.

Digitized by Google

THE KING'S REGIMENT (LIVERPOOL). [8]

West Lancashire Area.

The White Horse within the Garter, ensigned with the Imperial Crown. *" Nec aspera terrent."* In each of the four corners the Royal Cypher The Sphinx superscribed " Egypt."

" Blenheim," " Ramillies," " Oudenarde," " Malplaquet," " Dettingen," " Martinique, 1809," " Niagara," " Delhi, 1857 " " Lucknow," " Pelwar Kotal," " Afghanistan, 1878–80," " Burma, 1885–87," " Defence of Ladysmith," " South Africa, 1899–1902," " Afghanistan, 1919."

The Great War—45 *Battalions.*—**" Retreat from Mons," " Marne, 1914," " Aisne, 1914," " Ypres, 1914, '15, '17," "** Langemarck, 1914, '17," " Gheluvelt," " Nonne Bosschen," " Neuve Chapelle," " Gravenstafel," " St. Julien," " Frezenberg," " Bellewaarde," " Aubers," **" Festubert, 1915," " Loos," " Somme, 1916, '18,"** " Albert, 1916, '18," " Bazentin," " Delville Wood," " Guillemont," " Ginchy," " Flers-Courcelette," " Morval," " Le Transloy," " Ancre, 1916," **" Bapaume, 1917, '18." " Arras, 1917, '18," " Scarpe, 1917, '18,"** " Arleux," " Pilckem," " Menin Road," " Polygon Wood," " Poelcappelle," " Passchendaele," **" Cambrai, 1917, '18,"** " St. Quentin," " Rosières," " Avre," " Lys," " Estaires," **" Messines, 1918," " Bailleul,"** " Kemmel," " Béthune," " Scherpenberg," " Drocourt-Quéant," " Hindenburg Line," " Épéhy," " Canal du Nord," **" St. Quentin Canal,"** " Selle," " Sambre," " France and Flanders, 1914–18." **" Doiran, 1917,"** " Macedonia, 1915–18." " N.W. Frontier India, 1915." " Archangel, 1918–19."

Agents—Lloyds Bank, Ltd., Cox's & King's Branch.

Regimental Association—Old Comrades' Association, 71, Shaw Street, Liverpool.

Regular and Militia Battalions.

Uniform—Scarlet. *Facings*—Blue.

1st Bn. (8th Foot) ... *Aldershot (for Malta).*
2nd „ „ ... ... *Iraq (for Lichfield).*
Depôt ... ... *Seaforth (Liverpool).*
3rd Bn. (2nd R. Lancashire Mil.) *Seaforth (Liverpool).*
4th „ (2nd R. Lancashire Mil.) *Seaforth (Liverpool).*
Record Office ... ... *Preston.*

Territorial Army Battalions.

5th Bn. 65, *St. Anne Street, Liverpool.*
6th „ *Upper Warwick Street, Liverpool.*
7th Bn. 99, *Park Street, Bootle.*
10th „ 7, *Fraser Street, Liverpool.*

Allied Battalion of Australian Infantry.

8th Battalion, *Ballarat, Victoria.*

Colonel ... ... Harington, Lt.-Gen. *Sir* Charles H., *G.B.E., K.C.B., D.S.O.*, Col. Comdt. A.E.C., *p.s.c., s.* 7/4/23

Officer Commanding Depôt ... ... Deane, Maj. T. B. N., The King's R. 2/8/23

1st and 2nd Battalions (Regular).

Lt.-Colonels (2).

Blake, W. A., *C.M.G., D.S.O., s.* (2) 25/10/22
bt. col. 3/6/19
Oliver, G. L. (1) 17/2/24

Majors (8).

Schuster, L. R., *D.S.O., p.s.c.* (1) 1/9/15
Haseldine, R. H., *D.S.O., O.B.E.* [1] 1/9/15
bt. lt.-col. 3/6/18
Deane, T. B. N. (1) *d.* 28/7/23
King, D. M., *D.S.O., M.C., p.s.c.* (2) 9/10/23
3/6/19
Skinner, G. E. M. (2) 17/2/24
Harden, F. G. (1) 8/5/24
Lewis, R. E. (2) 28/6/24
Noel, M. W., *A.F.C.* (2) 22/2/25

Captains (14).

Browne, J. H. L. (1) 21/10/14
Venour, V. W. H., M.B.E. 10/6/15
Alban, C. E. R. G., D.S.O., *p.s.c., s.* 19/8/15
bt. maj. 3/6/18
Trevor, C. P., o., o.d. 25/9/15
Levick, A. U. (Adjt. Jersey Light Inf.) 9/4/16
Synge, W. A. T. (1) 14/11/16
Tudor, R. G., *M.C.* (1) 1/12/16
Hannay, W. A., *A.F.C.* (1) *d.* 18/2/17
Cross, E. C., s.c.s. 25/2/20

1st and 2nd Battalions—*contd.*

Captains—contd.

Miller, G. W., *D.S.O., M.C.* (1) 25/2/20
Kynaston, N. E. V., *M.C., p.s.c.* (2) 25/2/20
Moorhead, W. B. (2) *d.* 25/3/20
Kent, C. E. (1) 7/10/20
O'Brien, W., *M.C.* (2) 1/1/21
Collins, J. (2) 22/1/21
Girling, L. H. G. [L] (1) 25/2/22
Driver, C. E., *M.C.* (2) [1] 9/10/23
Gaffney, J. J. B., *M.C.* (2) 9/10/23
Bayley, V. (2) 11/11/23
Chad, T. E., M.C., *i.* 15/3/24
V.C.Myles, E. K., *D.S.O.* (1) 22/2/25

Subalterns (34).

Lieutenants.

Williams, S. R. (1) 1/7/17
Shaw, W. J., *M.B.E., M.C.* (1) 1/7/17
Budd, F. W. (1) 26/7/17
Moore, C. P., M.C. (2) *Adjt.* 12/9/17
Cleveland, E. A. M., *M.C.* (1) 21/9/17
Atkins, O. I., *M.C.* (1) 30/11/17
Fox, J., *M.C.* (1) 24/12/17
Ager, F. C., *M.C., d.* 9/1/18
Humphrey, W. J., *M.C.* (2) 12/3/18
Benke, V. E. (2) 15/9/18
Lynch, F. W., *M.C.* (1) *d.* 1/11/18
Thompson, J. W. (2) 5/11/18
Benke, H. A. (2) 5/11/18

1st and 2nd Battalions—*contd.*

Lieutenants—contd.

Jennings, T. S., c.o. 5/1/19
Boardman, H., D.S.O., M.C., *c.o.* 25/2/19
Symons, H. A., M.C., *c.o.* 28/5/19
Bailey, J., *M.M.* (2) 27/6/19
Short, H. K., i. 24/10/19
Worth, J. G., *c.o.* 16/3/21
Chaytor, C. G. (2) *d.* 16/7/21
Thorn, G. W. P. (1) *Adjt.* 17/12/21
Kerin, F. C. A. (1) 14/7/23
St. Clair-Tisdall, F. R. (2) 23/12/23
Stuart, J. O. (2) 1/2/25
Brown, O. B. (1) 14/7/25
Lampen, R. E. (1) 16/1/26
15/8/21
Jones, R. N. M. (1) 31/1/26
Osborne, A. F. (2) 31/1/26

2nd Lieutenants.

Howells, B. St. J. (1) 13/4/23
Smith, J. D. (2) [1] 13/7/23
Binny, K. S. (2) 27/8/24
Chauncy, F. C. L. 27/8/24
Short, E. D. (2) 30/8/24
Soames, T. (1) 30/8/24
Newall, A. J. (1) 18/12/24
Heyman, G. D. G. (2) 29/1/25
Jones, R. E. F. R. (1) 29/1/25
Harvey, J. M. (2) 3/9/25
Lardner-Clarke, G. V. (1) 4/2/26
Scratchley, A. J. (1) 4/2/26

Adjutants (2).

Moore, C. P., *M.C., it.* (2) 25/6/24
Thorn, G. W. P., *it.* (1) 1/10/25

Quarter-Masters (3).

Caddy, T. H., *M.C., d.* 14/1/15
capt. 14/1/18
Mitchell, C., *it.* (2) 14/7/23
Hockings, R. H., *D.C.M., it.* (1) 2/3/25

Digitized by Google

3rd Battalion (Militia).

Hon. Colonel.
Hesketh, Sir *Thomas G. F.*, Bt. 2/8/08
12/9/94

4th Battalion (Militia).

Hon. Colonel.
Hesketh, Sir *Thomas G. F.*, Bt. 19/7/08
12/9/94

Lt.-Colonel.
⚔Beall, E. M., *C.M.G., D.S.O.* 4/5/16
28/1/18

Major.
⚔*Simpson, E. H.*, O.B.E., M.C. 28/1/18
3/6/17

Captains.
⚔*Colbert, A. H.* 15/7/13
⚔*Macpherson, B. W., e.s.* 15/7/13
Kilpatrick, N. B. 18/5/17

5th (Rifle) Battalion (Territorial).
65, St. Anne Street,
Liverpool.

Hon. Colonel.
⚔*Derby*, Rt. Hon. the Earl of, K.G., G.C.B., G.C.V.O., T.D., *t.a.* 15/6/06

Lt.-Colonel.
⚔Jerrett, A., *t.a.* 31/12/22

Major.
⚔Williams, T., *M.C.* 25/4/23

Captains.
⚔Dodd, W. A. 16/2/20
⚔*Eldridge, E. J. M.*, O.B.E. 18/1/21
⚔Wilson, S. M. 18/1/21
⚔Lockhart, S., *M.C.* 31/7/21
⚔Riley, J. H. 7/6/22
1/6/16
Frampton, G. M. †25/4/23

Lieutenants.
⚔Thornton, E. A. 6/7/21
⚔Harris, S. J. 7/7/21
Dodd, S. A. 2/9/22
Dubourg, W. H. 15/12/22
Cockram, E. E. 1/4/24
Hodnett, E. G. 10/1/25
Williams, T. G. 10/1/25
Behn, F. J. 10/1/25
Smith, K. J. G. 25/1/25
Abercromby, R. W. 10/4/25
⚔Aahton, J. P., *M.C.* 15/9/25

2nd Lieutenant.
Bradbury, C. L. 18/3/25
11/4/23

Adjutant.
⚔Chad, T. R., *M.C.*, Capt. The King's R. 26/1/25

Quarter-Master.
⚔Clarke, W., *M.C., it.* 13/9/25

[Uniform—*Green.*
Facings—*Black.*]

Cadet Units Affiliated,
City of Liverpool C. Bn.
5th C.Bn., The King's R.

6th (Rifle) Battalion (Territorial).
Upper Warwick Street,
Liverpool.

Hon. Colonel.
⚔*Harrison, E. J.*, T.D. (*Lt.-Col. T.A. Res.*) *t.a.* 22/4/22

Lt.-Colonel.
⚔McKaig, J. B., *D.S.O., T.D., t.a.* 16/2/20
it. col. 16/2/24

Major.
⚔Gordon, S. E., *M.C., T.D.* 10/8/20

Captains.
⚔Blackledge, G. G., *M.C.* 1/6/16
⚔Davidson, W. H. H. 9/8/20
⚔McKaig, W. R., *M.C.* 17/9/20
⚔Murphy, E. M. 20/4/22
1/6/16
⚔Hicks, J. E. †2/12/24

Lieutenants.
⚔Gillespie, I. K. 8/6/23
⚔Howorth, R. E. 8/6/23
⚔Nickson, J. E., *M.C.* 8/6/23
⚔Pemberton, G. H., *D.S.O., M.C.* (*Capt. Res. of Off.*) 9/6/23
Harrison, J. K. 12/6/24
Hare, E. J. C. 8/2/25

2nd Lieutenants.
Turner, H. G. 19/11/24
Wainwright, W. 11/2/25
Winning, J. 4/7/25
Baly, E. J. 20/2/26

Adjutant.
⚔Eastwood H. J., *M.C.*, Capt. R.U. Bif. 2/11/23

Quarter-Master.
⚔Goulding, E. S., *O.B.E., T.D., maj.* 23/1/08
[Uniform—*Green.*
Facings—*Scarlet.*]

Officer of the General List (T.A.) affiliated.
⚔Barrow, Maj. H. E., *M.C.* (*Liverpool Univ. Contgt., Sen. Div., O.T.C.*) 2/5/24

Cadet Units Affiliated.
Merchant Taylors School C. Corps.
Liverpool Collegiate School C. Corps.

7th Battalion (Territorial).
99, Park Street, Bootle.

Hon. Colonel.
⚔*Harington*, Lt.-Gen. Sir *Charles H.*, G.B.E., K.C.B., D.S.O. (*Col. The King's R. & Col. Comdt. A.E.C.*) *p.s.c., s.* 7/8/20

Lt.-Colonel.
⚔Beazley, J. G. B., *M.C., T.D.* (*s.c.*) *t.a.* 26/9/23

Major.
⚔Periton, R. C., *M.B.E.* 26/9/23

Captains.
⚔Wilson, H. E., *M.C.* 10/2/21
⚔*Hoole, M. C.*, M.C. 25/3/21
⚔Wright, H. 7/3/23
⚔Bankes, W. 1/7/23
⚔Pullan, J. (*Lt. Res. of Off.*) 26/9/23
⚔Stainton, E. L. †16/3/26

Lieutenants.
Roberts, O. H. 19/2/23
Roberts, R. L. 9/7/23
Squarey, C. M. 14/10/25
⚔Rigby, J. (*Lt. Res. of Off.*) 1/1/26
Corkill, C. C. 16/6/26

7th Battalion (Territorial)—*contd.*

2nd Lieutenants.
Thorne, R. E. 13/3/24
Taylor, G. 6/6/25
Savin, J. H. 3/11/25
Russell, G. E. (*2nd Lt. Res. of Off.*) 19/12/25
Johnstone, R. 2/3/26

Adjutant.
⚔Short, H. K., Lt. The King's R. (*temp. Capt. T.A.* 26/4/26) 26/4/26

Quarter-Master.
Glynn, G., *it.* 26/5/21

[Uniform—*Scarlet*,
Facings—*Blue.*]

Cadet Corps Affiliated.
Southport C. Corps.

10th (Liverpool Scottish) Battalion (Territorial).
7, Fraser Street, Liverpool.

Regimental Journal.—The Liverpool Scottish Gazette, 7, Fraser Street, Liverpool.

Hon. Colonel.
⚔*Atholl*, Rt. Hon. the Duke of, K.T., G.C.V.O., C.B., D.S.O., T.D. (*Col. Terr. Army*) (*Capt. & Bt. Maj. ret. pay*)(*Col. Comdt. Sco. Hse. Scouts*) *A.D.C., t.a.* 13/6/14

Lt.-Colonel.
⚔Gemmell, A. A., *M.C., t.a.* 28/4/23

Major.
⚔Cumming, J. K., *M.B.E.* 31/5/24

Captains.
⚔Hughes, G. F. 1/7/22
⚔Lyon, F. T. B. 8/7/22
⚔Irvine, I. R. T. 31/5/24
Glover, J. R. H. 19/7/24

Lieutenants.
Russell, H. W. 15/8/23
Woods, W. M. 24/6/24
Glover, D. W. H. 26/5/25
Edmundson, K. 20/9/25
Hutchison, D. A. 3/1/26
McGuinness, F. W. 8/1/26
Paterson, J. R. 28/6/26

2nd Lieutenants.
Anderson, H. 27/7/24
McCallum, N. 3/12/24
McNeill, M. G. 2/5/25
Wallace, J. E. L. 23/2/26
Roberts, W. W. 1/3/26

Adjutant.
⚔Forbes, D., Capt. Camerons. 10/3/24

Quarter-Master.
⚔Jack, A. C., *capt.* 16/10/14

[Uniform—*Drab.*
Facings—*Scarlet.*]

Supplementary Reserve.

Category B.

Lieutenant.
⚔Shepherd, A. C., *M.C.* 21/10/25

Digitized by Google

THE NORFOLK REGIMENT. [9]

East Anglian Area.

The Figure of Britannia.

"Havannah," "Martinique, 1794," "Rolica," "Vimiera," "Corunna," "Busaco," "Salamanca," "Vittoria," "St. Sebastian," "Nive," "Peninsula," "Cabool, 1842," "Moodkee," "Ferozeshah," "Sobraon," "Sevastopol," "Kabul, 1879," "Afghanistan, 1878–80," "Paardeberg," "South Africa, 1900–02."

The Great War—20 *Battalions*.—"Mons," "Le Cateau," "Retreat from Mons," "**Marne, 1914**," "Aisne, 1914," "La Bassée, 1914," "**Ypres, 1914, '15, '17, '18**," "Gravenstafel," "St. Julien," "Frezenberg," "Bellewaarde," "Loos," "**Somme, 1916, '18**," "Albert, 1916, '18," "Delville Wood," "Pozières," "Guillemont," "Flers-Courcelette," "Morval," "Thiepval," "Le Transloy," "Ancre Heights," "**Ancre, 1916, '18**," "Arras, 1917," "Vimy, 1917," "Scarpe, 1917," "Arleux," "Oppy," "Pilckem," "Langemarck, 1917," "Polygon Wood," "Broodseinde," "Poelcappelle," "Passchendaele," "Cambrai, 1917, '18," "St. Quentin," "Bapaume, 1918," "Lys," "Bailleul," "Kemmel," "**Scherpenberg**," "**Amiens**," "**Hindenburg Line**," "Épehy," "Canal du Nord," "St. Quentin Canal," "Beaurevoir," "Selle," "Sambre," "France and Flanders, 1914–18." "Italy, 1917–18." "Suvla," "**Landing at Suvla**," "**Scimitar Hill**," "Gallipoli, 1915." "Egypt, 1915–17," "**Gaza**," "**El Mughar**," "Nebi Samwil," "Jerusalem," "**Jaffa**," "Tell 'Asur," "Megiddo," "Sharon," "Palestine, 1917–18." "**Shaiba**," "**Kut al Amara, 1915, '17**," "Ctesiphon," "Defence of Kut al Amara," "Mesopotamia, 1914–18."

Agents—Messrs. Glyn, Mills & Co., Holt's Branch.

Regimental Association—The Norfolk Regiment Association, Britannia Barracks, Norwich.

Regular and Militia Battalions.

Uniform—Scarlet. *Facings*—Yellow.

1st Bn. (9th Foot) ... ... *Egypt and Cyprus.* | 3rd Bn. (1st Norfolk Mil.) ... ... *Norwich.*
2nd " " ... *Colchester (for Aldershot).*
Depôt ... ... *Norwich.* | Record Office ... ... *Warley.*

Territorial Army Battalions.

4th Bn. ... *Drill Hall, Chapel Field Road, Norwich.* | 5th Bn. ... ... *Drill Hall, East Dereham.*

Allied Battalion of Australian Infantry.

9th Battalion, *Albion, Brisbane, Queensland.*

Colonel-in-Chief ... ... THE KING.

Colonel ... Strickland, Lt.-Gen. *Sir* E. Peter, *K.C.B. K.B.E., C.M.G., D.S.O., s.* ... 24/12/17

Officer Commanding Depôt ... ... Harman, Maj. F. de W., *D.S.O.*, Norfolk R. ... 5/11/24

1st and 2nd Battalions (Regular).

Lt.-Colonels (2).

Mostyn, J. P. L. (*S.O.*) (1) 16/3/25
1/1/18

Scobell, S. J. P., *C.M.G., D.S.O., p.s.c.* (2) 10/1/26
1/1/18

Majors (8).

Harman, F. de W., *D.S.O.* (2) *d.* 1/9/15

Brudenell-Bruce, R. H., *D.S.O.* (*S.C.*) (2) 1/9/15
8/2/15

Daunt, W. J. O'B. (*s.c.*) (1) 7/11/18

Higson, F., *O.B.E.* (1) 7/11/18

Marshall, R. D. (2) 7/11/18

Montgomerie, E. W., *M.C.* (1) 18/12/23

Horner, E. T., *M.C., s.c.* 16/8/25

Shand, N. P., *M.C., s.c.* 10/1/26

Captains (14).

Otter, R., M.C., *t.* 20/6/14
bt. maj. 3/6/17

Downs, R. A. (2) 16/2/15

Shakeshaft, A. J., *[I]* (2) 2/4/15

Frere, R. T. (2) *d.* 6/11/15

Reynolds, R. T. H., *M.C.* (1) 6/11/15

1st and 2nd Battalions—*contd.*

Captains—contd.

Jephson, M. D., t. 9/12/17

Oakes, J. B. (2) 16/8/20

Paget, G. N. (2) 16/8/20

Read, J. F. W., M.C., *s.f.* 20/10/20

Taylor, G. V., D.S.O., M.C., *a.m.* O.B.E., 1/1/21

Swift, C. B. (1) 4/1/21

Berney-Ficklin, H. P. M., M.C. (*s.c.*) (1) *Adjt.* 4/1/21
bt. maj. 5/1/21

Campbell, T., *M.C.* (1) *d.* 4/12/21

Grover, E. C., s.c. 1/2/22

Francis, R., D.S.O., M.C., *s.c.* 1/2/22
bt. maj. 1/1/23

Clode, C. M., *M.C.* (2) 1/2/22

Toogood, H. C. (1) 1/1/23

Cooke, R. C., M.C., *s.f.* 1/1/23

Hiatt, C. A. A., *M.C.* (1) 1/1/23

King, B. E., *M.C.* (1) 18/8/25

Gundry-White, L. A. (1) 7/9/25

Hayes, E. C. *[I]* (2) 10/1/26

Emsden, L. G. (1) 8/5/26

Subalterns (34).

Lieutenants.

Scott, R. P. (1) 7/10/17

Thorne, G. C. (2) *Adjt.* 7/10/17

De Wilton, G. P. St. C. (2) 16/2/18

1st and 2nd Battalions—*contd.*

Lieutenants—contd.

Prattley, E. C. (2) 27/4/18

Wood, A. C. (2) *d.* 27/4/18

Mitchell, G. A., s.c. 27/4/18

Lambert, R., s.c. 19/5/18

Cocksedge, F. A., *M.C., M.M., w.a.* 14/7/18

Davison, G. C. (2) 5/11/18

Chadwick, T. A. H. (2) 21/6/19

Cubitt, F. L. (2) 25/6/19

Ambrose, R. D., *D.C.M.* (1) 27/9/19

Brawn, J. A. (2) 27/9/19

Winter, G. H., *d.* 24/10/19

Briscoe, F. M. E. D. (2) 24/10/19

Richardson, E. J., M.C., *w.t.* 22/1/20

Lywood, I. C. G. (1) 21/2/20

Burton, H. M. (2) 21/2/20

FitzGerald, D. M., s.c. 16/7/21

Watling, H. F., s.c. 17/12/21

Allen, R. L. K. (2) 14/7/23

Pope, S. J. (1) 23/12/23

Clowes, F. W. (1) *d.* 31/8/24

Charlton, N. P. (1) 31/8/24

Ryder, L. C. D. (*War Office*) 31/8/24

Villiers, L. A. (1) 1/2/25

Crane, H. T. (2) 30/8/25

Cubitt, A. B. (1) 30/8/25

Wilkinson, C. J. (1) 31/1/26

Long, H. (2) 31/1/26

Digitized by Google

1st and 2nd Battalions—*contd.*

2nd Lieutenants.

Kershaw, R. P. (1) 31/8/22
Marshall, F. R. (1) 25/8/24
Smyth, J. M. (1) 30/8/24
Richardson, J. C. C. (2) 30/8/24
Freeman-Taylor, R. P. (2) 3/9/25
Elwes, J. H. (1) 4/2/26
Carroll, J. F. (1) 4/2/26
Steward, J. G. (2) 6/2/26

Adjutants (2).

Berney-Ficklin, H. P. M., *M.C.* (*s.c.*) *capt.* (*bt. maj.*) (1) 25/3/24
Thorne, G. C., *lt.* 25/4/26

Quarter-Masters (3).

Smith, E., *M.C.*, *d.* 15/8/14
capt. 15/8/17
Haggar, J., *M.C.* (2) 9/3/18
capt. 9/3/26
Quantrill, H., *lt.* (1) 14/3/23

3rd Battalion (Militia).

Captains.

⚔Reddie, R. A., *M.B.E.*, *M.C.*, Lt. ret. pay [*1*] 17/6/12
⚔Lightfoot, M. F. R. 10/4/15

4th Battalion (Territorial).

Drill Hall, Chapelfield Road, Norwich.

Hon. Colonel.

⚔*Leicester*, The Earl of, G.C.V.O., C.M.G., T.D. (*Col. ret. pay*) *t.a.* 28/2/07

Lt.-Colonel.

⚔Hall, T. B., *T.D.*, *t.a.* 16/2/26
11/8/21

Major.

⚔Benn, I. B. H. (*Maj. Res. of Off.*) 24/6/20

Captains.

⚔Boswell, B. 8/9/15
⚔Cadge, C. R., *O.B.E.*, *t.a.* 4/9/18
⚔Jewson, J. H., *M.C.* 20/5/20
⚔Ling, H. S., *M.C.* 30/4/24
⚔Tyce, C. G., *M.C.* 16/2/26

Lieutenants.

⚔Knights, A. E., *M.C.*, *M.M.* 27/12/18
⚔Durrant, B. W. (*Lt. Res. of Off.*) 17/8/21
⚔Durrant, B. H., *M.C.* 10/3/22
Molineux, W. F. P. 26/8/23
Raah, E. D. 19/5/26

4th Battalion (Territorial)—*contd.*

2nd Lieutenants.

Ellis, *J. H.* 26/2/23
Stone, *R. J.*, *a.m.* 2/10/24
Rix Spelman, J. S. 4/6/25
⚔Wharton, H. 1/7/25
⚔Sargent, C. G. 26/5/26
Humphrey, R. F. 18/6/26

Adjutant.

⚔Otter, R., *M.C.*, Capt. (*bt. maj.*) Norfolk R. 8/1/24

Quarter-Master.

⚔Hemmings, W. J., *capt.* 1/9/16

[Uniform—*Scarlet.* Facings—*Yellow.*]

Cadet Unit Affiliated.
Great Yarmouth Grammar School Cadets.

5th Battalion (Territorial).
Drill Hall, East Dereham.

Hon. Colonel.

⚔*Albemarle*, The Earl of, K.C.V.O., C.B., V.D., T.D. (*Hon. Lt.-Col. in Army*) *t.a.* 22/9/06

Lt.-Colonel.

⚔Patteson, R. W., *M.C.* (*Maj. Res. of Off.*) *t.a.* 16/2/26

Major.

Captains.

⚔Cubitt, R. G., *t.a.* 1/6/16
⚔Berney, *Sir* Thomas R., *Bt.*, *M.C.* 7/7/20
8/9/15
⚔Debenham, C. A. 10/10/24
⚔Beck, A. 28/10/25

Lieutenants.

Mackinder, E. G. 25/2/23
⚔Thackeray, T. F. M. 17/7/23
Buxton, P. S. 26/2/25
Mason, D. R. 16/6/26

2nd Lieutenants.

Rogers, H. R. 11/7/24
Boardman, S. C.-H. 10/7/25
Highmoor, R. A. 10/9/25
Wood, C. P. 11/9/25
Beck, W. O. E. 1/12/25

Adjutant.

⚔Jephson, M. D., Capt. Norfolk R. 1/2/24

Quarter-Master.

Smith, J. E., *lt.* 8/7/24

[Uniform—*Scarlet.* Facings—*Yellow.*]

Cadet Unit Affiliated.
The Paston School C. Corps.

Supplementary Reserve.

Category B.

2nd Lieutenant.

⚔Scott, F. E. 10/12/24

Digitized by Google

THE LINCOLNSHIRE REGIMENT. [10

North-Midland Area.

The Sphinx, superscribed " Egypt."

" Blenheim," " Ramillies," " Oudenarde," " Malplaquet," " Peninsula," " Sobraon," " Moolтan," " Goojerat," " Panjaub," " Lucknow," " Atbara," " Khartoum," " Paardeberg," " South Africa, 1900–02."

The Great War—19 *Battalions*.—" Mons," " Le Cateau," " Retreat from Mons," " Marne, 1914," " Aisne, 1914, '18," " La Bassée, 1914," " Messines, 1914, '17, '18," " Armentières, 1914," " Ypres, 1914, '15, '17," " Nonne Bosschen," " Neuve Chapelle," " Gravenstafel," " St. Julien," " Frezenberg," " Bellewaarde," " Aubers," " Loos," " Somme, 1916, '18," " Albert, 1916, '18," " Bazentin," " Delville Wood," " Pozières," " Flers-Courcelette," " Morval," " Thiepval," " Ancre, 1916, '18," " Arras, 1917, '18," " Scarpe, 1917, '18," " Arleux," " Pilckem," " Langemarck, 1917," " Menin Road," " Polygon Wood," " Broodseinde," " Poelcappelle," " Passchendaele," " Cambrai, 1917, '18," " St. Quentin," " Bapaume, 1918," " Lys," " Estaires," " Bailleul," " Kemmel," " Amiens," " Drocourt-Quéant," " Hindenburg Line," " Épéhy," " Canal du Nord," " St. Quentin Canal," " Beaurevoir," " Selle," " Sambre," " France and Flanders, 1914–18." " Suvla," " Landing at Suvla," " Scimitar Hill," " Gallipoli, 1915." " Egypt, 1916."

Agents—Lloyds Bank, Ltd., Cox's & King's Branch.

Regimental Journal (*1st Bn.*)—The Imps Magazine, Aldershot.

Regimental Association—Old Comrades' Association, 27, Cambridge Avenue, Lincoln.

Regular and Militia Battalions.

Uniform—Scarlet. *Facings*—White.

1st Bn. (10th Foot) ... ... *Aldershot.*
2nd " " " ... ... *Lucknow.*
Depôt ... ... *Lincoln.*

3rd Bn. (R. North Lincoln Mil.) ... ... *Lincoln.*
Record Office ... ... *Lichfield.*

Territorial Army Battalions.

4th Bn. ... ... *Drill Hall, Broadgate, Lincoln.* | 5th Bn. ... *Drill Hall, Doughty Road, Grimsby.*

Allied Regiment of Canadian Militia.

The Lincoln Regiment ... ... *St. Catharines, Ontario.*

Colonel ... ... Simpson, Maj.-Gen. C. R., *C.B.*, ret. pay, *p.s.c.* [L] ... 10/5/14
Officer Commanding Depôt ... Barker, Bt. Lt.-Col. M. G. H., *D.S.O.*, Lincoln R., *p.s.c.* 12/8/24

1st and 2nd Battalions (Regular).

Lt.-Colonels (2).

Spring, F. G., *C.M.G.*, *D.S.O.*, *p.s.c.* (1) 5/6/23
1/1/18
Johnson, A. B., *D.S.O.* (2) 5/1/26

Majors (8).

Johnston, R. H., *D.S.O.* (2) 1/9/15
Hopwood, A. H., *D.S.O.*, *p.s.c.*, *n.s.*, *s.* 6/9/16
Ellison, G. M. [*l*] (1) 22/10/17
Barker, M. G. H., *D.S.O.*, *p.s.c.* (1) *d.* 6/12/17
bt. lt.-col. 1/1/19
Boys, E. J. de O., *M.C.*, *n.s.* (*s.c.*) (1) 24/1/23
3/6/18
Magrath, J. R. G. (2) 1/5/23
1/1/19
Priestman, J. H. T., *D.S.O.*, *M.C.*, *p.s.c.* [*l*] *s.* 5/6/23
bt. lt.-col. 28/6/24
Lloyd, E. P., *D.S.O.*, *m.c.* 5/1/26
1/1/16

Captains (14).

Blackwood, F. H., D.S.O., *c.o.* 24/11/14

1st and 2nd Battalions—*contd.*

Captains—contd.

Nightingale, G. W., M.C., *c.o.* 24/12/14
bt. maj. 1/1/18
Underhill, E. O., *M.C.* (2) 1/1/15
Griffin, J. A. A., D.S.O., *t.* 2/2/15
VC Hansen, P. H., D.S.O., M.C., *p.s.c.*, *s.* 23/1/22
2/2/15
bt. maj. 1/1/19
Richards, E. F. O., *M.C.* (2) *d.* 2/2/15
Impey, E. H., *M.C.* (1) 2/2/15
Eagar, H. St. G., M.C., *t.* 1/10/15
Leslie, R. B., *M.C.* (*s.c.*) (1) 28/10/15
Wales, E. W., M.C., *s.* 6/4/16
Cave-Orme, R. W. (1) 15/9/17
Marshall, H., t. 23/12/17
Haire, A. L., *M.C.* (1) *d.* 1/1/21
Le Gros, J. B. (1) 29/6/21
Newbury, T. G., M.C., *t.* 16/7/21
Impson, H. J., *O.B.E.*, *M.C.* (*s.c.*) (2) 22/10/21
Bruce, G. McI. S., *M.C.* (2) 28/10/21
Gates, P. H. (2) 28/10/21
de Brisay, R. L. (2) 14/9/23
Tolley, W. E., *M.C.* (2) 14/11/23
Peddie, T. A., *D.S.O.* (1) 2/9/25
Shepherd-Folker, L. B. (2) 1/10/25
Crick, L. C., *M.C.* (1) 14/12/25
Jones, D. A., D.S.O., M.C., *c.o.* 5/1/26

1st and 2nd Battalions—*contd.*

Captains—contd.

Pennack, C., s.f. 10/8/26
Allbones, F. W., *M.B.E.* (1) 10/8/26
Lillywhite, J. H. G. (2) 1/4/26

Subalterns (34).

Lieutenants.

Middleton, B. (*Ind. Sig. Corps*) 17/9/17
Lawe, A. G. (2) 9/12/17
Gates, L. C., *M.B.E.*, *M.C.* (1) 20/12/17
Boxer, H. M., M.C., *c.o.* 19/1/18
Milford, E. W., M.C. (1) *Adjt.* 28/3/18
Rigg, T. H. R., *D.C.M.*, *M.M.* (1) 14/10/18
Eliot, D. B. (2) *Adjt.* 1/11/18
Smith, C. G. (2) 27/12/18
Dickinson, L. G., *d.* 21/6/19
Heath, F. (1) 10/11/19
Sewell, T. (*Ind. Sig. Corps*) 26/12/19
Williams, F. R. (1) 26/12/19
André, J. R. G. (2) 21/2/20
Davies, G. B. (2) 20/12/20
Young, F. W. (1) 16/7/21

Digitized by Google

1st and 2nd Battalions—*contd.*

Lieutenants—contd.

Keays, G. A. V. (1) *d.* 17/12/21
Hayman, D. K. (2) 23/12/23
Preston, P. G. C. (2) 31/8/24
Tatchell, G. E. (2) *d.* 1/2/25
Cooke, S. A. (2) 31/1/26
Boxer, C. R. (1) 31/1/26
Wenham, A. H. (2) 31/1/26
Howell, E. A. E. (2) 31/1/26

2nd Lieutenants.

Dolphin, C. E. H. (2) 27/8/24
Toogood, H. R. G. C. (1) 27/8/24
Oulton, R. H. L. (2) 27/8/24
Hastie, W. A. (2) 27/8/24
Jennings, N. D. (2) 3/9/25
Sinker, C. A. C. (1) 3/9/25
Wilson, G. C. (1) 3/9/25
Collett-White, A. L. (1) 4/2/26
Hughes, H. A. (1) 4/2/26

Adjutants (2).

Eliot, D. B., *lt.* (2) 4/9/24
Milford, E. W., *M.C., lt.* (1) 5/9/25

Quarter-Masters (3).

Masters, F. W., *M.C., d.* 19/8/14
capt. 19/8/17
James, E. (1) 21/2/22
1/9/14
capt. 1/9/17
Stapleton, A., *M.C.* (2) 28/2/15
capt. 13/8/18

3rd Battalion (Militia).

Hon. Colonel.

⚔*Swan, C. A.*, C.M.G. (*Hon. Col. in Army*) 17/2/09

Captain.

⚔Peskett, R. F. 2/2/15

4th Battalion (Territorial).

Drill Hall, Broadgate, Lincoln.

Hon. Colonel.

⚔*Brownlow*, The Lord (*Maj. ret. pay*) *t.a.* 6/8/21

Lt.-Colonel.

⚔Dean, H. G., *D.S.O., T.D., t.a.* 1/6/24

Major.

⚔Ellwood, A. A., *D.S.O., O.B.E., M.C., T.D., t.a.* 16/12/21

4th Battalion (Territorial)—*contd.*

Captains.

⚔Grinling, E. J., *D.S.O., M.C., T.D., t.a.* 1/6/16
⚔Newton, R. W., *M.C.* 1/6/16
⚔Jones, G. S., *t.a.* 9/2/24
⚔Lloyd, C. W., *t.a.* 15/4/25

Lieutenants.

⚔Greenwood, H. R. 19/6/18
Harrison, S. B. 2/2/23
Plumb, H. E. 1/6/23
Black, K. R. M. 11/2/24
Round-Turner, N. H. L. 22/7/24
Tweed, H. R. 27/1/25

2nd Lieutenants.

Stokes, R. D. 18/4/25
Gregory, G. R. 24/7/25
Mawby, T. L. 23/2/26
Malet de Carteret, G. 25/6/26

Adjutant.

⚔Griffin, J. A. A., *D.S.O.*, Capt. Lincoln R. 14/9/23

Quarter-Master.

⚔Shepherd, M. F., *D.C.M., capt.* 19/3/20
9/2/16

[Uniform—*Scarlet.* Facings—*White.*]

Officer of the General List (T.A.) affiliated.

Walkington, Capt. J. J. G. (*Weymouth Coll. Contgt., Jun. Div., O.T.C.*) 1/5/24

Cadet Units Affiliated.
Stamford School C. Corps.
Lincoln City C. Corps.
Sleaford Grammar School C. Corps.

5th Battalion (Territorial).

Drill Hall, Doughty Road, Grimsby.

Hon. Colonel.

Yarborough, Rt. Hon. the Earl of, *t.a.* 30/9/22

Lt.-Colonel.

⚔Crosby, R. D., *O.B.E., M.C.* (*Capt. Res. of Off.*) *t.a.* 27/2/26

Major.

⚔Disney, S. C. W., *M.C.* 11/1/19

Captains.

⚔Cowling, W. 1/6/16
⚔Brown, F., *M.C., t.a.* 19/8/22
⚔Henson, H. D., *t.a.* 15/11/22
Bannister-Fraser, S. F. 23/1/24
Franklin, C. G. 24/7/26

Lieutenants.

Wilkinson, R. A. 9/11/23
Collier, H. 9/12/24
Herbert, D. S. 27/7/25
Dawson, W. 28/7/25

5th Battalion (Territorial)—*contd.*

2nd Lieutenants.

Chatterton, R. M. 15/1/25
Kelsey, T. H. 6/3/26
Johnson, C. I. M. 3/7/26

Adjutant.

⚔Marshall, H., Capt. Lincoln R. 1/4/23

Quarter-Master.

⚔Plumtree, W. H., *capt.* 27/4/12

[Uniform—*Scarlet.* Facings—*White.*]

Digitized by Google

THE DEVONSHIRE REGIMENT. [11]

Wessex Area.

The Castle of Exeter. *" Semper fidelis."*

" Dettingen," " Salamanca," " Pyrenees," " Nivelle," " Nive," " Orthes," " Toulouse," " Peninsula," " Afghanistan, 1879–80," " Tirah," " Defence of Ladysmith," " Relief of Ladysmith," " South Africa, 1899–1902."

The Great War—25 *Battalions*.—" Aisne, 1914, '18." " La Bassée, 1914," " Armentières, 1914," " Neuve Chapelle," " Hill 60," " Ypres, 1915, '17," " Gravenstafel," " St. Julien," " Frezenberg," " Aubers," " Loos," " Somme, 1916, '18," " Albert, 1916," " Bazentin," " Delville Wood," " Guillemont," " Flers-Courcelette," " Morval," " Arras, 1917," " Vimy, 1917," " Scarpe, 1917," " Bullecourt," " Pilckem," " Langemarck, 1917," " Polygon Wood," " Broodseinde," " Poelcappelle," " Passchendaele," " Rosières," " Villers Bretonneux," " Lys," " Hazebrouck," " Bois des Buttes," " Marne, 1918," " Tardenois," " Bapaume, 1918," " Hindenburg Line," " Havrincourt," " Épehy," " Canal du Nord," " Beaurevoir," " Cambrai, 1918," " Selle," " Sambre," " France and Flanders, 1914–18." " Piave," " Vittorio Veneto," " Italy, 1917–18." " Doiran, 1917, '18." " Macedonia, 1915–18." " Egypt, 1916–17." " Gaza," " Nebi Samwil," " Jerusalem," " Tell 'Asur," " Palestine, 1917–18." " Tigris, 1916," " Kut al Amara, 1917," " Mesopotamia, 1916–18."

Agents—Lloyds Bank, Ltd., Cox's & King's Branch.

Regimental Association—Old Comrades' Association, 15, Gandy Street, Exeter.

Regular and Militia Battalions.

Uniform—Scarlet. *Facings*—Lincoln Green.

1st Bn. (11th Foot) ... *Blackdown (for Gibraltar).*
2nd " " ... *...Aden (for Devonport).*
3rd Bn. (1st Devon Mil.) ... ... *Exeter.*
Depôt ... ... *Exeter.*
Record Office ... ... *Exeter.*

Territorial Army Battalions.

4th Bn. ... *Drill Hall, Bedford Circus, Exeter.*
5th " ... ... *Millbay Barracks, Plymouth.*
6th Bn. ... *The Drill Hall, Oakleigh Road, Barnstaple.*

Colonel ... Bols, Lt.-Gen. *Sir* Louis J., *K.C.B., K.C.M.G., D.S.O., p.s.c.* [L] 15/8/21
Officer Commanding Depôt ... Woollcombe, Maj. L. D., Devon R. 5/8/25

1st and 2nd Battalions (Regular).

Lt.-Colonels (2).

Smyth-Osbourne, G. N. T., *C.B., C.M.G., D.S.O., p.s.c.* [i] (1) 1/4/23 3/6/17
Hewlett, E., *C.M.G., D.S.O., O.B.E., p.s.c.* (2) 4/6/26 1/1/18

Majors (8).

Scafe, W. E., *C.M.G., D.S.O., p.s.c.* (1) 1/9/15
bt. lt.-col. 3/6/17
Milne, R. J. (2) 1/9/15
Street, H., *D.S.O.* (2) 1/9/15
bt. lt.-col. 1/1/18
Jenkins, M. I. G., *D.S.O.* (1) 24/10/15
Worrall, P. R., *D.S.O., M.C.* (1) 4/12/16
bt. lt.-col. 1/1/19
Woollcombe, L. D. (2) *d.* 15/3/17
Northcote, A. F., *D.S.O.* (1) 15/3/17
Cartwright, J. R., *D.S.O.* (2) 24/1/18 1/1/16

Captains (14).

Ball, R. G., s. 29/3/14
Park, J. A. [1] 20/4/15

1st and 2nd Battalions—*contd.*

Captains—contd.

Prior, G. E. R., *D.S.O., M.C.* (2) 6/5/15
bt. maj. 3/6/18
Daly, L. D., D.S.O., O.B.E., *p.s.c., s.* 16/5/15
bt. maj. 1/1/18
Wilkins, K. W., t. 24/5/15
Battersby, T. E. M. (1) 15/4/16
Gotto, C. H., *D.S.O., M.C.* (2) [1] 25/8/16
Haynes, C. C. (1) 22/11/16
MacMullen, A. G. (2) 22/11/16
Gibson, F. M. S., M.B.E., *t.* 4/1/17
Cope, A. H., *D.S.O.* (1) 3/2/17
Downing, H. G. O. (2) *d.* 12/9/20
Roberts, E. G. (1) 22/11/20
Samut, F. O. (2) 25/11/20
Bewsher, F. W., D.S.O., O.B.E., M.C., *c.o.* 1/1/21
Perry, M. H. C., *M.C.* (2) 8/4/21
Booker, W. (1) 16/7/21
Sparkes, W. L. (1) *d.* 1/1/23
Bullock, D. A. (1) *Adjt.* 1/1/23
Blad, J. V. (2) 2/5/23
Corkery, E. D., M.C. [1] 2/5/23
Burke, U. B., M.C., *t.* 1/10/23
Westropp, L. H. M. (2) 9/10/23

Subalterns (34).

Lieutenants.

Kidd, R. F., s.f. 24/4/17
Parker, G., t. 24/4/17
Radcliffe, W. H. (2) 1/7/17

1st and 2nd Battalions—*contd.*

Lieutenants—contd.

Greenslade, C., O.B.E., *s.c.s.* 1/7/17
Kent, T. P. P., c.o. 1/7/17
Copner, E. C. L., *o.* (2) [1] 2/8/17
Johns, T. R. (1) 4/10/17
Hartley, R. St. J. (2) 7/10/17
Smith, R. A. O., *M.C.* (2) 23/11/17
Mackintosh, A. C., c.o. 7/12/17
Rogers, F. G. (2) *Adjt.* 19/1/18
Gibbons, H., *M.C.* (2) 19/1/18
Elford, D. E. (1) 8/2/26 7/10/17
Beck, M. G., *d.* 16/2/18
Coates, R. G. (2) 16/2/18
Perch, F. (1) 11/4/18
Ost, J., c.o. 4/5/18
Pannett, M. R. D. (2) 5/1/19
Valentine, A. W., M.B.E., *c.o.* 12/3/19
Moulding, J., c.o. 12/3/19
Yeo, F. C., M.B.E., M.M., *s.c.s.* 28/5/19
Harvest, G. A. de V. (2) 21/6/19
Hill, R. F. B. (2) *d.* 21/6/19
Clarke, F. D., *M.C.* (2) 21/6/19
Stone, G. F. J. P. (1) 21/6/19
Bristowe, L. W. (2) 26/6/19
Anderson, H. S., c.o. 24/10/19
Badger, R. E. A. G. (2) 24/10/19
Mackay, E. D. (1) 21/2/20
Hill, A. R. (1) *d.* 21/2/20
Wadham, J. W. (1) 21/2/20
Carey, G. V., a.m. 21/2/20
Jooe, O. P. (1) 20/12/20

Digitized by Google

1st and 2nd Battalions—*contd.*

Lieutenants—contd.

Bovill, R. W. (1) 20/12/20
Ellicott, R. S. (1) 20/12/20
Creasy, R. H. (2) 20/12/20
Borradaile, J. W. (2) 20/12/20
Pain, R. E. K. (1) 16/7/21
Davidson, A. G. (1) 16/7/21
D'Oyly, P. A. A. (1) 15/12/21
Tawney, R. R. (1) 16/7/22
Douglas, W. A. G. (1) 14/7/23
Symonds, W. P., w.t. 14/7/23
Hatfield, E. J., (Spec. Appt.) 23/12/23
Vining, J. L. (2) 1/2/25
Bols, E. L. (1) 31/1/26

2nd Lieutenants.

Curry, R. M. S. (2) 27/8/24
Pyne, F. M. (1) 4/2/26

Adjutants (2).

Bullock, D. A., *capt.* (1) 10/10/23
Rogers, F. G., *lt.* (2) 9/5/25

Quarter-Masters (3).

Creasey, C. W. (1) 20/4/25
28/4/15
capt. 28/4/23
Brown, A. E., *lt., d.* 16/3/19
Radford, J., *M.B.E., lt.* (2) 16/3/19

3rd Battalion (Militia).

Hon. Colonel.

⚔*Mounsteven, F. H.,* C.M.G. (*Hon. Lt.-Col. in Army*) 28/6/08
18/6/04

Lt.-Colonel.

⚔Hill, R. F. W. 1/1/17
bt. col. 1/1/19

Captain.

⚔Sherwell, W. V. 19/1/15

Lieutenants.

⚔Austin, P. H. 17/1/15
Bond, B. F. 19/2/15

4th Battalion (Territorial).
Drill Hall, Bedford Circus, Exeter.

Hon. Colonel.

⚔*Tremlett, C. P.,* C.B.E., T.D. (*Col. T.A. Res.*) *t.a.* 29/7/25

Lt.-Colonel.

⚔Pollard, *L., T.D., t.a.* 16/2/24

Major.

⚔Stamp, W. A. E., *T.D.* 16/9/20

Captains.

⚔Thoday, F. A., *T.D.* 1/6/16
⚔Roberts, W. T., *M.C.* 1/6/16
⚔Carpenter, H. R. 10/4/17
⚔Snell, W. 10/4/17
⚔Halford, R. H. I. 18/9/20

4th Battalion (Territorial)—*contd.*

Lieutenants.

⚔Batten, A. E. 1/8/19
Marriott-Dodington, R. 9/4/23
⚔Sharman, M. M. 27/7/23
Pugsley, W. F. 6/12/23
Brock, W. (*Lt. Res. of Off.*) 25/7/24

2nd Lieutenants.

Anstey, T. 11/1/26
Pearce, N. F. 11/1/26
Hyde, R. F. W. 6/3/26

Adjutant.

⚔Parker, G., Lt. Devon R. (*temp. Capt. T.A.* 4/1/26) 4/1/26

Quarter-Master.

⚔Hurvid, R., *lt.* 11/5/21

[Uniform—*Scarlet.* Facings—*Lincoln Green.*]

Cadet Unit affiliated.
Exeter C. Bn.

5th (Prince of Wales's) Battalion (Territorial).
Millbay Barracks, Plymouth.

Hon. Colonel.

⚔Col. H.R.H. The Prince of *Wales and* Duke of *Cornwall,* K.G., K.T., G.C.S.I., G.C.M.G., G.C.I.E., G.C.V.O., G.B.E., M.C., *Col. W. G'ds., Col.-in-Chief* 12*th L., R. S. Fus., S. Wales Bord., D.O.L.I., P.W. Vols., Midd'x R., Seaforth, W. Afr. R., & R. Wilts. Yeo., Hon. Col.* 4/5 *Bn. Cheshire R. & 16 Lond. R., Personal A.D.C. to the King* 29/8/19

Lt.-Colonel.

⚔Carew, P. F. (*Maj. ret. pay*) (*Res. of Off.*) *t.a.* 1/9/25

Major.

⚔Bastard, R., *D.S.O.* (*Lt.-Col. Res. of Off.*) 7/7/26

Captains.

⚔Palmer, C. C. R. 8/7/25
⚔Wycisk, G. C. 8/8/25
⚔Ivory, O. A. 13/1/26

Lieutenants.

⚔Treloar, A. B. 23/11/22
⚔Segar, F. E., *M.C.* 17/8/23
Coode, G. E. 10/9/23
Skelton, F. A. 1/5/25
⚔Rifford, P. W. T. 2/5/25
Duxbury, G. O. C. 27/7/25

2nd Lieutenants.

⚔Loveless, G. J. 16/6/25
Mills, L. 23/12/25
⚔Inch, P. W. 7/7/26

Adjutant.

⚔Wilkins, K. W., Capt. Devon R. 2/6/25

Quarter-Master.

⚔Manley, W. E. P., *D.C.M., lt.* 23/3/21

[Uniform—*Scarlet.* Facings—*Lincoln Green.*]

5th Battalion (Territorial)—*contd.*

Cadet Units affiliated.
Plymouth C. Corps.
Newton Abbot C. Co.
Devonport High School C. Co.
Kingsbridge Grammar School C. Co.
Tavistock Grammar School C. Co.
Newton Abbot Secondary School C. Co.
Dartmouth C. Co.

6th Battalion (Territorial).

The Drill Hall, Oakleigh Road, Barnstaple.

Hon. Colonel.

⚔*Radcliffe, N. R.,* C.I.E., D.S.O. (*Col. Terr. Army*) (*Capt. ret. pay*) 30/9/21

Lt.-Colonel.

⚔Oerton, G. B., *T.D., t.a.* 24/10/21
bt. col. 24/10/25

Major.

⚔Fotherick, D. M. 15/4/25

Captains.

⚔Gray, D. P. G. 12/5/17
⚔Beale, R. G. F. 1/12/22
⚔Parker, R. J. 1/12/23

Lieutenants.

⚔Phillips, F. 9/10/21
Gammon, W. J. 1/2/22
Phillips, R. G. 1/8/23
Dingle, C. A. 7/7/23
Harper, R. M. J. 1/10/23
Tippet, W. K. R. 1/9/25
Evans, H. 2/2/26
Dunn, W. T. 16/4/26

2nd Lieutenants.

⚔Webb, P. 12/5/25
Campbell, R. M. 14/8/25
Oliver, J. N. 25/6/25
Smith, R. M. 24/3/26

Adjutant.

⚔Burke, U. B., *M.C.*, Capt. Devon R. 1/10/23

Quarter-Master.

⚔Hudson, W. G., *D.C.M., capt.* 29/6/20

[Uniform—*Scarlet.* Facings—*Lincoln Green.*]

Cadet Unit affiliated.
Crediton Grammar School C. Corps.

Supplementary Reserve.

Category B.

2nd Lieutenants.

⚔Chester, W. H. 17/1/15
Franklyn, J. 13/5/25

Digitized by Google

THE SUFFOLK REGIMENT. [12]

East Anglian Area.

The Castle and Key, superscribed "Gibraltar, 1779–83," and with the motto "*Montis Insignia Calpe*," underneath.

"**Dettingen,**" "**Minden,**" "**Seringapatam,**" "**India,**" "**South Africa, 1851–2–3,**" "**New Zealand,**" "**Afghanistan, 1878–80,**" "**South Africa, 1899–1902.**"

The Great War—22 *Battalions.*—"Mons," "**Le Cateau,**" "Retreat from Mons," "Marne, 1914," "Aisne, 1914," "La Bassée, 1914," "Givenchy, 1914," "**Neuve Chapelle,**" "**Ypres, 1915, '17, '18,**" "Gravenstafel," "St. Julien," "Frezenberg," "Bellewaarde," "Aubers," "Hooge, 1915," "Loos," "**Somme, 1916, '18,**" "Albert, 1916, '18," "Bazentin," "Delville Wood," "Pozières," "Flers-Courcelette," "Morval," "Thiepval," "Le Transloy," "Ancre Heights," "Ancre, 1916, '18," "**Arras, 1917, '18,**" "Scarpe, 1917, '18," "Arleux," "Pilckem," "Langemarck, 1917," "Menin Road," "Polygon Wood," "Poelcappelle," "Passchendaele," "**Cambrai, 1917, '18,**" "St. Quentin," "Bapaume, 1918," "Lys," "Estaires," "Messines, 1918," "Hazebrouck," "Bailleul," "Kemmel," "Béthune," "Scherpenberg," "Amiens," "**Hindenburg Line,**" "Épehy," "Canal du Nord," "Courtrai," "Selle," "Valenciennes," "Sambre," "France and Flanders, 1914–18." "Struma," "Doiran, 1918," "**Macedonia, 1915–18.**" "Suvla," "**Landing at Suvla,**" "Scimitar Hill," "Gallipoli, 1915." "Egypt, 1915–17." "**Gaza,**" "El Mughar," "Nebi Samwil," "Jerusalem," "**Jaffa,**" "Tell 'Asur," "Megiddo," "Sharon," "Palestine, 1917–18."

Agents—Lloyds Bank, Cox's and King's Branch.

Regimental Journal—The Suffolk Regimental Gazette, Gibraltar.

Regimental Association—Old Comrades' Association, The Barracks, Bury St. Edmunds.

Regular and Militia Battalions.

Uniform—Scarlet. *Facings*—Yellow.

1st Bn. (12th Foot) ... ... *Colchester. Gibraltar.*
2nd " ... ...
Depôt ... ... *Bury St. Edmunds.*

3rd Bn. (West Suffolk Mil.) ... *Bury St. Edmunds.*
Record Office ... ... *Warley.*

Territorial Army Battalion ... ... 4th Bn. ... ... *Portman Road, Ipswich.*

Allied Regiment of Dominion of New Zealand.

The Auckland Regiment (Countess of Ranfurly's Own), *Auckland.*

Colonel... ... ... Ponsonby, Maj.-Gen. J., *C.B., C.M.G., D.S.O., s.* ... 22/5/25

Officer Commanding Depôt ... ... Balders, Maj. D. V. M., *O.B.E., M.C.*, Suffolk R. ... 1/10/24

1st and 2nd Battalions (Regular).

Lt.-Colonels (2).

Cooper, F. S., *D.S.O.* (2) 1/2/24, 3/6/19
Coles, R. G. (1) 12/9/24

Majors (8).

Nicholson, W. N., *C.M.G., D.S.O., p.s.c.* (1) 20/4/15
bt. lt.-col. 8/6/17
Taylor, A. G. (2) 9/8/15
Brander, G. G. S., *s.f.* 8/1/16
Campbell, W. M., *D.S.O., M.C.* (1) 11/5/16
Balders, D. V. M., *O.B.E., M.C.* (1) *d.* 22/4/18
Stubbs, G. C., *D.S.O., p.s.c., s.* 10/10/18
bt. lt.-col. 3/6/19
Cutbill, A. M., *M.C.* (2) 12/9/24
Bittleston, N. A. (2) 19/11/24

Captains (14).

Campbell, J. A., D.S.O., *p.s.c.* (1) 11/12/14
bt. maj. 1/1/18
Leach, R. W. (2) 11/12/14
Merison, C. W., M.C., *s.c.* 11/12/14
Leith-Hay-Clark, N. (1) 11/12/14
Gadd, H. R., D.S.O., M.C. (*s.c.*) *s.* 11/12/14
bt. maj. 3/6/19
Moysey, F., s.f. 11/12/14
Eley, D. R. A., D.S.O., *t.* 17/2/15
Oakes, N. B. (1) 11/5/15

1st and 2nd Battalions—*contd.*

Captains—contd.

Carpenter, G. G., *D.S.O.* (*s.c.*) [*I*] (2) (*Detn. Bks.*) 12/9/15
Pereira, F. V. C. 4/10/15
Hill, C. F., *M.C.* (2) *d.* 16/9/16
Backhouse, E. H. W. (2) 1/1/17
Faulconer-Wright, E. H., *s.a.c.* (2) 1/1/17
Fraser, E. G., t. 1/1/17
Sparks, H. P., *M.C.* (1) 1/1/17
Trollope, H. C. N., D.S.O., M.C., *e.o.* 1/1/17
Berrill, F. C. (2) 1/1/17
Carthew, P. R. W. (2) 1/1/17
Likeman, J. L., *D.S.O.* (1) 28/10/17
bt. maj. 1/1/19
Watts, J., *M.C.* (1) *d.* 23/2/21
Lloyd, J. S. D. (1) 1/1/23
Frere, J. G., D.S.O., M.C. (1) *Adjt.* 1/1/23
Owen, I. G. (1) 1/1/23
Pickard-Cambridge, E. A., s.f. 1/1/23
Inskip, S. P. (2) 5/8/25

Subalterns (34).

Lieutenants.

Monier-Williams, H. B., *M.C.* (1) 21/10/16
Hume, T. (1) 6/11/16
French, A. C. (1) 1/1/17
Gardham, H. P., s.c.s. 1/1/17
Johnson, A. A., *M.C.* (1) 1/1/17
Russell, V. C., D.S.O., M.C. (2) *Adjt.* 18/6/17
Rumbelow, A. (1) 1/7/17
Baker, L. J., *M.C.* (1) 19/8/17
Lummis, W. M., *M.C.* (1) 19/9/17
Thomas, F. W. C., w.a. 19/1/18

1st and 2nd Battalions—*contd.*

Lieutenants—contd.

Carrigan, H. C., c.o. 16/2/18
Yates, J., *M.C.* (1) *d.* 27/4/18
Ransford, E. M., s.a.c. (*Inspn. Dept.*) 27/4/18
Maxwell-Lawford, F., t. 12/5/18
Vinden, F. H. (2) 12/9/18
Thursby, F. D. V. (1) 8/11/18
Bott, N. A., *M.C., D.C.M., M.M.* (2) 22/4/19
Clarke, S. E. (1) 19/6/19
Maxwell, R. H. (2) 21/2/20
March, R. Q. (2) 16/7/21
Milnes, F. A., e.o. 16/7/21
Elias, E. B. D. (2) 15/12/21
Watts, O. A. (2) 17/12/21
Hopking, H. R. (2) 17/12/21
Grey, G. T. E. (2) 17/12/21
Dean, H. W., *d.* 16/7/22
Walters, W. J. G. (2) 16/7/22
Kortright, M., a.m. 24/12/22
Atkins, S. H. (1) 14/7/23
Josselyn, J. W. (1) 14/7/23
Unwin, R. H. H. (2) 23/12/23
Goodwin, A. A. (1) 1/2/25
Willington, A. J. F. (1) 1/2/25
Amphlett, B. W. J. (1) 14/7/25
Heyland, A. D. R. (2) 30/8/25
Charrington, R. N. (2) *d.* 30/8/25
Barnardiston, N. M. (2) 31/1/26

2nd Lieutenants.

Hopkins, R. H. I. (2) 30/8/24
Wight, I. L. (2) 3/9/25
Rice, W. A. (1) 4/2/26
Unwin, J. R. H. (2) 4/2/26
Smith, L. F. d'A (1) 4/2/26

Adjutants (2).

Frere, J. G., *D.S.O., M.C., capt.* (1) 1/10/23
Russell, V. C., *D.S.O., M.C., lt.* (2) 25/7/26

Digitized by Google

1st and 2nd Battalions—*contd.*

Quarter-Masters. (3).

Godbolt, B., *D.C.M.*, *d.* 26/3/13
maj. 1/1/19
Chase, M. S. (1) 17/3/18
capt. 17/3/26
Drew, B. G. F., *lt.* 30/7/26

3rd Battalion (Militia).

Hon. Colonel.

⚔*Lloyd, S. E. M.*, C.B.E. (*Hon. Brig.-Gen. ret. Mila.*) 15/4/20

Major.

⚔Cautley, H. L., *O.B.E.* 24/5/17

Captains.

⚔Nicholls, P. C. 24/4/15
⚔Phillips, V. M. G. 14/8/15
⚔James, H. P. 14/8/15
Ainsley, C. 14/8/15

4th Battalion (Territorial).

Drill Hall,
Portman Road, Ipswich.

Hon. Colonel.

⚔*Strickland*, Lt.-Gen. Sir *E. Peter*, K.C.B., K.B.E., C.M.G., D.S.O. (*Col. Norfolk R.*) *s.* 17/6/22

Lt.-Colonel.

⚔Clarke, E. P., *D.S.O.*, *T.D.*, *t.a.* 10/4/24

Major.

⚔Scrimgeour, S. *M.C.* †10/10/25

Captains.

⚔Stebbings, G. W., *t.a.* 26/9/16
⚔Hooper, H. E., *M.C.* 16/2/20
⚔Rands, E. C. 29/10/20
8/9/14
⚔Owles, A. E., *M.C.* 8/4/25
⚔Butterfield, J. A. 10/10/25

Lieutenants.

⚔Smith, N. H. 1/7/17
⚔Brown, K. W. 1/7/17
Turner G. W. 1/7/17
⚔Bennett, F. W. 25/11/20
⚔Pretty, W. J. 1/1/24
Rands, R. F. 27/4/25
⚔Richmond, G., *M.C.* 27/7/25
Angell, G. W. 31/8/25
James, H. 21/2/26
⚔Wiggin, F. W., *M.C.* 10/5/26

2nd Lieutenants.

⚔Scoggins, H. R., *M.M.* 23/9/25
Knight, G. O 3/12/25
Bond, G. H. W. 1/7/26

4th Battalion (Territorial)—*contd.*

Adjutant.

⚔Eley, D. R. A., *D.S.O.*, Capt. Suffolk R. 11/12/23

Quarter-Master.

⚔Panting, H. S., *capt.* 24/9/20

[Uniform—*Scarlet.*
Facings—*Yellow.*]

Cadet Units affiliated.

Sudbury Grammar School
O. Corps.

Eye Grammar School
O. Corps.

Digitized by Google

THE SOMERSET LIGHT INFANTRY (PRINCE ALBERT'S). [13]

Wessex Area.

The Sphinx, superscribed "Egypt." A Mural Crown, superscribed "Jellalabad."

"Gibraltar, 1704–5," "Dettingen," "Martinique, 1809," "Ava," "Ghuznee, 1839," "Afghanistan, 1839," "Cabool, 1842," "Sevastopol," "South Africa, 1879–9," "Burma, 1885–87," "Relief of Ladysmith," "South Africa, 1899–1902," "Afghanistan, 1919."

The Great War—16 *Battalions*.—"Le Cateau," "Retreat from Mons," "Marne, 1914, '18," "Aisne, 1914," "Armentières, 1914," "Ypres, 1915, '17, '18," "St. Julien," "Frezenberg," "Bellewaarde," "Hooge, 1915," "Loos," "Mount Sorrel," "Somme, 1916, '18," "Albert, 1918, '18," "Delville Wood," "Guillemont," "Flers-Courcelette," "Morval," "Le Transloy," "Ancre, 1916, '18," "Arras, 1917, '18," "Vimy, 1917," "Scarpe, 1917, '18," "Arleux," "Langemarck, 1917," "Menin Road," "Polygon Wood," "Broodseinde," "Poelcappelle," "Passchendaele," "Cambrai, 1917, '18," "St. Quentin," "Bapaume, 1918," "Rosières," "Avre," "Lys," "Hazebrouck," "Béthune," "Soissonnais-Ourcq," "Drocourt-Quéant," "Hindenburg Line," "Havrincourt," "Épéhy," "Canal du Nord," "Courtrai," "Selle," "Valenciennes," "Sambre," "France and Flanders, 1914–18." "Gaza," "El Mughar," "Nebi Samwil," "Jerusalem," "Megiddo," "Sharon," "Palestine, 1917–18." "Tigris, 1916," "Sharqat," "Mesopotamia, 1916–18." "N.W. Frontier India, 1915."

Agents—Lloyds Bank, Ltd., Cox's & King's Branch.

Regimental Journal—The Light Bob Gazette, The Barracks, Taunton.

Regimental Association—Old Comrades' Association, The Barracks, Taunton.

Regular and Militia Battalions.

Uniform—Scarlet. *Facings*—Blue.

1st Bn. (13th Foot) ... ... *Devonport (for Egypt).*
2nd „ „ ... *Khartoum (for Devonport).*
Depôt ... ... *Taunton.*

3rd Bn. (1st Somerset Mil.) ... *Taunton.*
Record Office ... ... *Exeter.*

Territorial Army Battalions.

4th Bn. ... ... *Drill Hall, Lower Bristol Road, Bath.*
5th „ ... ... *County Territorial Hall, Taunton.*

Allied Regiment of Canadian Militia.

The Royal Hamilton Regiment, *Hamilton, Ontario.*

Colonel-in-Chief ... *H.R.H. The Duke of* York, *Earl of* Inverness, *K.G., K.T., G.C.V.O.*, Col.-in-Chief, 11th H., E. York R., R.A.O.C., & Leicester Yeo., *Personal A.D.C. to the King.*

Colonel ... ... Snow, Lt.-Gen. *Sir* Thomas D'O., *K.C.B., K.C.M.G.*, ret. pay, *p.s.c.* ... 1/8/19

Officer Commanding Depôt ... Fleming, Bt. Lt.-Col. G., *D.S.O.*, Somerset L.I. ... 1/1/26

1st and 2nd Battalions (Regular).

Lt.-Colonels (2).

Harrison, J. S. N., *D.S.O.* (1) 8/7/24
Allfrey, H. I. R., *D.S.O., M.C.* (*S.C.*) (2) 30/5/25
3/6/19

Majors (8).

Little, C. H., *D.S.O.* (1) *s.* 1/9/15
bt. lt.-col. 3/6/19
Jones-Mortimer, L. A. (1) 11/9/19
1/9/15
18/2/15
Hargreaves, A. J. G. [L] (1) 1/9/15
Bally, E. D., *O.B.E.* (2) 1/9/15
Fleming, G., *D.S.O.* (2) *d.* 31/10/15
bt. lt.-col. 3/6/17
Lawson, G. W. (2) 13/5/25
Atkinson, G. N., *t.v.* 30/5/25
Majendie, V. H. B., *D.S.O., p.s.c., c.o.* 5/12/25
1/1/19

Captains (14).

Waddy, R. H., *D.S.O.* (2) 10/6/15

1st and 2nd Battalions—*contd.*

Captains—contd.

Whittuck, G. E. M., M.C., *s.* 10/6/15
Watts, R. A. B. P., D.S.O., *t.* 10/6/15
Bennett, R. H. E., *M.C.* (*s.c.*) (2) 10/6/15
bt. maj. 1/1/19
Williams, C. A. (2) *d.* 10/6/15
Taylor, J. B. [L] *t.* 10/6/15
Roche, V. W., s. 10/6/15
Philby, O. G. B. (1) *Adjt.* 9/3/16
Molesworth, G. N., p.s.c., s. 9/3/16
Edwards, T. J., s. 2/11/16
Swayne, J. G. des R. [L] *s.c.s.* 3/3/17
Le Bas, R. S., p.s.c., s. 23/3/17
Lane, H., *M.C.* (1) 20/2/21
Willis, N. O., s. 3/9/21
Ludlow, C. W. P. [1] 1/1/23
McCririck, D. H. G., s. 1/1/23
Romilly, H. A., s.f. 8/1/23
Caillard, F. C. V. D., M.C. *p.s.c., s.* 8/1/23
bt. maj. 9/1/23
Turner, F. M. (1) 18/5/23
Chichester, R. A. A., *M.C.* (1) *d.* 25/5/23

1st and 2nd Battalions—*contd.*

Captains—contd.

Dennys, K. G. G., c.o. 16/6/23
Ellis, R. W. (2) 1/10/23
Elford, C. E. [1] 11/10/23
Street, A. R. (2) 11/10/23
Strachey, R. C., *M.C.* (2) 11/10/23
Harding, A. F., *M.C.* (2) 11/10/23
Frith, E. H. C., *M.B.E.* (1) 11/10/23
Oliver, J. L. (2) 8/7/24
Corballis, B. J., *M.C.* (1) 8/7/24
Snow, A. E. [*l*] (1) 24/7/24
Wood, G. H., M.C., *t.* 1/8/24
Munden, H., *D.F.C.* [*l*] (2) 3/9/24
Young, S. C. G. (1) 3/9/24
Gage-Brown, J. D. (1) 10/12/25

Subalterns (34).

Lieutenants.

Scott, S., t. 1/7/17
King, K. E. K. (1) 16/2/18
Bakewell, R. H. (1) 16/2/18
Harper, J. W. (1) 16/2/18
Cole, G. H. (2) *d.* 1/11/18
Brice, S. J. (1) 1/11/18
Spurrell, H. W., *M.C.* (2) 5/1/19
McMurtrie, G. D. J. (1) 5/1/19

Digitized by Google

1st and 2nd Battalions—*contd.*

Lieutenants—contd.

Stephens, R. W., s. 24/2/19
Routh, W. H. F. (2) 21/6/19
Boucher, H. M. (Ind. Sig. Corps). 24/10/19
Hunt, A. (2) 24/10/19
Curtis, W. S. C., *M.C., d.* 24/10/19
Vining, R. E. D. (2) 24/10/19
Thring, T. M. (2) *Adjt.* 21/2/20
Whicher, B. C. H. (2) 30/6/20
Rooke, G. W. B. (2) 16/7/21
Evered, E. C. H. (2) 16/7/21
Mockler, G. E. (1) 16/7/21
Verschoyle, H. D. E. (1) *d.* 17/12/21
Lewis, P. (1) 16/7/22
Fagan, H. P. F. (2) [1] 16/7/22
Browning, R. W. (2) 24/12/22
George, J. H. N. (1) 14/7/23
Thicknesse, R. N. (1) 23/12/23
Lovett, R. C. (2) 31/8/24
Bolleau, E. H. T. (2) 1/2/25
Bruce, J. C. D. (2) 30/8/25
Firbank, C. L. (1) 31/1/26

2nd Lieutenants.

Evans, L. N. (1) 27/8/24
Beer, T. V. (1) 29/1/25
Snow, J. F. (2) 29/1/25
Platt, J. R. I. (1) 29/1/25
Bradshaw, L. H. (1) 29/1/25
Swayne, A. O. (1) 3/9/25
Barlow, H. N. (2) 4/2/26

Adjutants (2).

Philby, O. G. B., *capt.* (1) 1/2/25
Thring, T. M., *lt.* (2) 1/9/25

Quarter-Masters (3).

Owens, D. J., *d.* 3/5/05
lt.-col. 4/12/24
Neate, A., *O.B.E.* (1) 9/5/14
capt. 1/7/17
Goldby, F., *lt.* (2) 10/5/24

3rd Battalion (Militia).

Hon. Colonel.

Hicks, H. E. (*Hon. Maj. in Army*) 8/8/19

Lt.-Colonel.

⚔Jerrard, A. G. A., *C.B.E.* (*Capt. ret.*) 28/1/17

Major.

⚔*Llewellyn, W. W.* 28/1/17

Captains.

⚔Broderip, J. Y. M. 23/3/12
⚔*Hussey, H.* 2/10/14
⚔*Holt, C. T.* 1/2/15
⚔*Vincent, J. W. M.* 1/2/15
⚔Edwards, D. C. H., *M.C.* 5/4/16

4th Battalion (Territorial).

Drill Hall
Lower Bristol Road, Bath.

Hon. Colonel.

Bath, Rt. Hon. the Marq. of, K.G., C.B., T.D., *t.a.* 2/8/22

Lt.-Colonel.

⚔Flemming, G., *O.B.E., M.C.* (*Maj. ret. pay*) (*Res. of Off.*) *t.a.* 22/9/23

4th Battalion (Territorial)—*contd.*

Major.

⚔Phillips, W. E., *t.a.* 11/3/19

Captains.

⚔Bishop, G. W. R. 1/6/16
bt. maj. 9/1/26
⚔Lewis, W. 1/6/16
⚔Curtis, C. M., *M.C.* 6/6/24
⚔Dickinson, G. H. 1/12/24
⚔Collings, A. G. 30/7/25

Lieutenants.

⚔Rowse, V. E. 2/1/22
⚔Lewis, E. H. 15/12/22
⚔Wheeler, L. F. 2/7/23
⚔Francis, L. H. 5/2/24
Heath, D. I. L. 13/6/25
Tanner, D. V. 14/6/25
⚔Pitman, W. 16/6/25
Ayre, E. 17/10/25
Cooke, W. I. B. 5/3/26
Thompson, G. A. 6/3/26
Stocks, E. B. 31/3/26

2nd Lieutenants.

Oxenham, I. L. 6/12/23
Banyard, W. G. D. 21/4/25
Clare, W. P. R. 27/5/25
Ayre, H. G. 1/1/26
Luce, E. L. 20/3/26

Adjutant.

Wood, G. H., *M.C.* Capt. Somerset L. I. 1/6/26

Quarter-Master.

⚔Snell, F. J., *lt.* 3/5/20

[Uniform—*Scarlet.* Facings—*Blue.*]

Cadet Units affiliated.

Sexey's School (Blackford) C. Corps.
2nd C. Corps, 4 Bn. Somerset L.I.

5th Battalion (Territorial).

County Territorial Hall,
Taunton.

Hon. Colonel.

Gifford, J. W., V.D. 1/8/25

Lt.-Colonel.

⚔Gifford, R. E., *T.D., t.a.* 29/8/23

Major.

Goodland, C. H., *T.D.* 13/5/20

Captains.

⚔Clarke, G. P., *M.C., t.a.* 18/5/20
⚔Ware, J. R. 1/7/20
⚔Dale, A. J. 13/6/23
⚔Blake, J. H. 5/11/24
1/6/16
⚔Hider, S. H. 10/6/25

Lieutenants.

⚔Trenchard, C. 21/10/21
Mitchell, L. J. C. 10/3/23
Gould, J. A. 9/4/23
Whitworth, H. 15/11/23
Byers, B. D. 3/2/24
Banwell, J. A. 5/7/24

2nd Lieutenants.

Bealey, R. G. P. 24/11/25
Mitchell, R. A. H. 27/11/25

Adjutant.

⚔Taylor, J. B., Capt. Somerset L.I. 8/6/26

Quarter-Master.

⚔Davis, C. R., *lt.* 18/2/26

[Uniform—*Scarlet.* Facings—*Blue.*]

5th Battalion (Territorial)—*contd.*

Cadet Units affiliated.

Queen's College (Taunton) C. Bn.
1st C. Corps, 5 Bn. Somerset L.I.
Crewkerne School C. Co.
The Chard School C. Corps.
Yeovil School C. Corps.

Supplementary Reserve.

Category B.

2nd Lieutenants.

⚔Rice, N. D. 22/11/24
⚔Vaughan-Jones, H. 3/12/24
Cave, D. A. F. 1/5/26

Digitized by Google

THE WEST YORKSHIRE REGIMENT (THE PRINCE OF WALES'S OWN). [14]

West Riding Area.

The Prince of Wales's Plume. The White Horse. *"Nec aspera terrent."*
The Royal Tiger, superscribed "India."

"Namur, 1695," "Tournay," "Corunna," "Java," "Waterloo," "Bhurtpore," "Sevastopol," "New Zealand," "Afghanistan, 1879–80," "Relief of Ladysmith," "South Africa, 1899–1902." *The Great War*—81 *Battalions*.—"Aisne, 1914, '18," "Armentières, 1914," "Neuve Chapelle," "Aubers," "Hooge, 1915," "Loos," "Somme, 1916, '18," "Albert, 1916, '18" "Bazentin," "Pozières," "Flers-Courcelette," "Morval," "Thiepval," "Le Transloy," "Ancre Heights," "Ancre, 1916," "Arras, 1917, '18," "Scarpe, 1917, '18" "Bullecourt," "Hill, 70," "Messines, 1917, '18," "Ypres, 1917, '18," "Pilckem," "Langemarck, 1917," "Menin Road," "Polygon Wood," "Poelcappelle," "Passchendaele," "Cambrai, 1917, '18," "St. Quentin," "Rosières," "Villers Bretonneux," "Lys," "Hazebrouck," "Bailleul," "Kemmel," "Marne 1918," "Tardenois," "Amiens," "Bapaume, 1918," "Drocourt-Quéant," "Hindenburg Line," "Havrincourt," "Épéhy," "Canal du Nord," "Selle," "Valenciennes," "Sambre," "France and Flanders, 1914–18." "Piave," "Vittorio Veneto," "Italy 1917–18." "Suvla," "Landing at Suvla," "Scimitar Hill," "Gallipoli, 1915." "Egypt, 1915–16."

Agents—Lloyds Bank, Ltd., Cox's & King's Branch.
Regimental Journal—"Ca Ira," The Depôt Barracks, York.
Regimental Association—Old Comrades' Association, The Depôt Barracks, York.

Regular and Militia Battalions.

Uniform—Scarlet. *Facings*—Buff.

1st Bn. (14th Foot) ... *Ballykinlar (for Holywood).*		3rd Bn. (2nd West York Mil.)	*York.*
2nd „ ... ... *Mhow.*		4th „ (4th West York Mil.)	*York.*
Depôt ... ... *York.*		Record Office	*York.*

Territorial Army Battalions.

5th Bn. ... ... *Colliergate, York.*	7th and 8th Bns. ... *Carlton Barracks, Leeds.*
6th „ ... *Belle Vue Barracks, Bradford.*	

Allied Regiment of Canadian Militia ... ... The Royal Montreal Regiment, *Westmount, P.Q.*
Allied Regiment of Dominion of New Zealand ... ... The Waikato Regiment, *Hamilton.*

Colonel ... Fry, Maj.-Gen. *Sir* William, *K.C.V.O., C.B.*, ret. pay 28/2/14
Officer Commanding Depôt ... Green, Maj. S. H., *D.S.O., M.C.*, W. York. R., *p.s.c.* 18/12/24

1st and 2nd Battalions (Regular).

Lt.-Colonels (2).

Spencer, A. A. W. (2) 23/2/24 1/1/18
Boyall, A. M., *D.S.O.* (1) 10/5/26 1/1/18

Majors (8).

Grant-Dalton, E. F., *p.s.c., e.* (1) 1/9/15
Davenport, W. A., *D.S.O., M.C.* (2) 22/4/18
Green, S. H., *D.S.O., M.C., p.s.c.* (1) *d.* 25/9/23 1/1/17
Hobbs, H. F. C., *s.* 23/2/24
Phillips, C. G., *D.S.O., M.C.* (2) 3/5/24
Gordon-Alexander, L. D., *s.f.* 4/6/24
Harington, H. D., *D.S.O., M.C.* (1) 25/1/25 1/1/19
Hawkins, E. B. B., *D.S.O., c.o.* 10/5/26 3/6/19

Captains (14).

Pickering, H. E., *M.C., p.s.c.* (1) 30/11/14
bt. maj. 3/6/18
Torr, W. W. T., D.S.O., M.C., *p.s.c.* (*Mil. Attaché*) 21/12/14
bt. maj. 1/1/18
Daly, V. A. H., M.C., *p.s.c., s.* 21/12/14
bt. maj. 3/6/17

1st and 2nd Battalions—*contd.*

Captains—contd.

Rodwell, R. M., A.F.C., *t.* 21/12/14
Foljambe, Hon. *B. M. O. S.*, M.C., *t.* 7/1/20 21/12/14
Newell, J. G., M.C., *t.* 21/12/14
Costin E. B., D.S.O., *p.s.c., s.* 11/9/15
bt. maj. 3/6/19
Swales-Johnson, H. S., *M.B.E.*, (2) 2/10/15
Harington, F. J., D.S.O., *t.* 10/12/15
Davies, L. A. (2) *Adjt.* 6/4/16
Langran, W. H., *M.C.* (2) 6/4/16
Kerr, L. M., *M.C.* (1) 10/12/16
Cherry, R. E. M., *M.C.* (2) 1/1/17
Stott, F. D., s. 6/2/17
Gawthorpe, J. B. (1) 4/5/17
bt. maj. 1/11/19
Gough, H. A., *M.C.* (2) 11/9/17
Ollerton, F. E. (1) 17/1/18
Fitzpatrick, T. W., D.C.M. 9/3/19
bt. maj. 10/3/19
Chamier, S. H. D., *M.C.* (1) 1/1/23
Marindin, P. C., *M.C.* (2) 1/1/23
Ambler, E., t. 1/1/23
Spicer, W. E. H. (2) 6/7/23
Bedwell, F. C., *M.C. (s.c.)* (1) *d.* 1/9/23
bt. maj. 2/9/23
Shepherd, R. V., s.a.c. (*Design Dept.*) 18/9/23

1st and 2nd Battalions—*contd.*

Captains—contd.

Searles, N. A. (2) *d.* 18/9/23
Newstead, W. O., *M.C.* (2) 1/10/25
Wallace, J. F., *M.C.* (1) 9/11/25
Elin, G. D. (2) 20/1/26

Subalterns (34).

Lieutenants.

Phillips, A. K. (2) 8/5/17
Jones, T. B. (2) 10/9/17
Peberdy, C. E. V. K., D.S.O., M.C., *c.o.* 5/11/17
Welch, C. W., *M.C.* (1) 10/11/17
Pease, C. N. (1) 19/1/18
Vickers, E. B., *D.C.M., M.M.* (1) 24/7/18
Chance, J., *M.C., D.C.M., d.* 20/6/19
Hart, R., M.B.E., c.o. 21/6/19
Woods, A., *M.M.* (1) 25/7/19
Towsey, E. W., c.o. 24/10/19
Becher, E. C. (2) 21/2/20
Carey, W. D. S. (2) *d.* 20/12/20
Harrison, J. H. S., c.o. 16/7/21
Luce, C. J. (1) *Adjt.* 17/7/21
de Guingand, F. W., c.o. 17/12/21
Innes, G. W. H. (2) 17/12/21
Glassby, R. McL. (2) 17/12/21
Rooth, R. G. (1) 16/7/22
Barlow, J. A. (1) *d.* 24/12/22
Caldecott, G. S. (2) 14/7/23

Digitized by Google

1st and 2nd Battalions—*contd.*

Lieutenants—contd.

Stevens, G. E., c.c.	23/12/23
Jones, A. H. (1)	1/2/25
Woodman, G. H. R. (2)	14/7/25
Tighe, V. M. V. (1)	31/1/26
King, R. C. M. (2)	31/1/26

2nd Lieutenants.

Craig, P. G. S. (1)	27/8/24
Bastyan, G. D. (2)	30/8/24
Cree, G. H. (2)	30/8/24
Willington, F. (2)	30/8/24
Oliver, L. (1)	18/12/24
Mellor, W. J. R. (1)	29/1/25
Bloxam, P. F. C. (1)	29/1/25
Harker, W. G. (2)	29/1/25
Seaton, J. D. I. (2)	4/2/26

Adjutants (2).

Davies, L. A., *capt.* (2)	1/11/24
Luce, C. J., *lt.* (1)	23/5/25

Quarter-Masters (3).

Butler, E. G., *M.C., d. maj.*	8/8/12 1/1/19
Woodham, A. F., *D.C.M., lt.* (1)	7/8/25
Gurney, R., *lt.* (2)	17/5/26

Militia.

Captain.

⚔Gill, J., *M.C.*	1/1/17

3rd Battalion (Militia).

Hon. Colonel.

THE KING.

4th Battalion (Militia).

Lt.-Colonel.

Birt, A. W.	1/9/17

Majors.

⚔Stevens, J. F.	1/9/17
⚔Spencer, R. F.	22/6/18

Captain.

⚔Bastow, F. S.	18/9/15

5th Battalion (Territorial).

Colliergate, York.

Hon. Colonel.

⚔*Wood, C. E.*, C.M.G., V.D. (*Hon. Capt. in Army*)	31/5/22

Lt.-Colonel.

⚔Harington, H. (*Maj. ret. pay*) (*Res. of Off.*) *t.a.*	5/6/24

Major.

⚔Shaftoe, H. I.	19/12/25

Captains.

⚔Plackett, C. H.	24/2/21 1/6/16
⚔Harper, T., *T.D.*	1/9/21
⚔Swain, W. K.	1/1/22
Sabine, C. S. W.	15/2/25
Barnes, R. F.	19/12/25

Lieutenants.

⚔Riley, H. P.	11/7/24
Sale, J. W.	13/3/26
Hill, K. B.	13/3/26
Hodgson, H. N.	21/3/26

2nd Lieutenants.

Pery-Knox-Gore, E. M.	14/8/24
Everatt, W. R.	9/3/25
Golledge, R. G.	9/3/25

5th Battalion (Territorial)—*contd.*

2nd Lieutenants—contd.

Booth, C. G.	11/6/25
⚔Huby, C. F.	1/8/25
Hamlyn, R. H.	1/8/25
Watson, J. A.	14/10/25
Pulleyn, E. J.	14/10/25
Beckwith, F. C.	14/10/25
Busby, E.	28/12/25
Bailey, H. J.	12/7/26

Adjutant.

⚔Foljambe, *Hon.* B. M. O. S., *M.C.*, Capt. W. York. R.	20/3/23

Quarter-Master.

⚔Riley, T., *M.C., capt.*	9/1/15

[Uniform—*Scarlet.* Facings—*Buff.*]

Cadet Unit affiliated.
Archbishop Holgate's Grammar School C. Corps.

6th Battalion (Territorial).

Belle Vue Barracks, Bradford.

Hon. Colonel.

⚔*Mashiter*, Sir *George C.*, K.C.B., C.M.G. (*Lt.-Col. ret. pay*)	1/10/07

Lt.-Colonel.

⚔Barker, H. W., *T.D., t.a.*	16/2/24

Major.

⚔Middleton, L. S., *T.D.*	21/1/22

Captains.

⚔Armistead, R. B., *M.C.*	13/6/17
⚔Gregory, E. C.	6/10/20
⚔Frost, R., *M.C.*	16/2/24
⚔Ambler, G.	16/2/24
⚔Underwood, C. H.	†7/7/26

Lieutenants.

⚔Smith, G. S., *M.C.*	31/7/21 1/6/16
Walker, L. A.	31/7/21
⚔Hick, B., *M.C.*	31/7/21
Pollit, E. C.	2/7/23
Smith, B. A.	3/2/24
⚔Hart, L., *M.C.*	3/2/24
Brunskill, F. J.	19/6/25
Wade, J. L.	11/12/25
Wood, C. J.	11/6/26

2nd Lieutenant.

Bryce, D. P.	5/6/26

Adjutant.

⚔Ambler, E., Capt. W. York. R.	9/11/25

Quarter-Master.

⚔Turner, E. P., *lt.*	1/2/25

[Uniform—*Scarlet.* Facings—*Buff.*]

Officers of the General List (T.A.) affiliated.

⚔Hall, Capt. C. S. (*Bradford Gram. Sch. Contgt., Jun. Div., O.T.C.*)	17/10/25
⚔Jenkins, Lt. C. R. W., *M.C.* (*Lt. Res. of Off.*) (*Bradford Gram. Sch. Contgt., Jun. Div., O.T.C.*)	7/11/21

Cadet Unit affiliated.
Fagley C. Co.

7th and 8th Battalions (Leeds Rifles) (Territorial).

Carlton Barracks, Leeds.

Hon. Colonel.

⚔*Mends, H. R.*, C.B. (*Hon. Brig.-Gen. ret. pay*) *t.a.*	1/1/13

Lt.-Colonels.

⚔Stockwell, G. E. St. C., *T.D., t.a.* (7)	16/2/25
⚔Braithwaite, W. H., *M.C., t.a.* (8)	16/2/25

Majors.

⚔Glazebrook, A. R., *M.C.* (7)	30/6/25
⚔Elkington, S. H. (8)	30/6/25

Captains.

⚔Taylor, N. (8)	28/7/20
⚔Ramsden, A. M. (8)	28/7/20
⚔Hamilton, J. S., *D.S.O.* (7)	31/7/20
⚔Hirst, G. M., *M.C.* (8)	1/7/23
⚔Nettleton, T. (7)	5/12/23
⚔Maisey, J. G. (7)	5/12/23
⚔Hartley, W. H., *M.C.* (8)	27/5/25
⚔Hollway, F. J. (8)	30/6/25
Tetley, J. N. (7)	30/6/25

Lieutenants.

⚔Park, J. C., *M.C.* (7)	30/11/18
⚔Aikman, J. A. S. (7)	19/11/20
⚔Simpson, H. W. (8)	12/8/21 27/8/19
⚔Lee, P. L. (8)	12/8/21 1/7/17
⚔Barker, J. (7)	10/5/22
Bower, L. C. (7)	25/11/22
Maisey, L. E. (7)	10/2/23
⚔Blackburn, F. B. (8)	9/5/25
Hartley, J. L. (7)	4/10/25

2nd Lieutenants.

Mylchreest, T. E. N. (8)	30/12/24
Gale, J. H. (8)	11/2/25
Batson, H. G. (8)	20/5/26

Adjutants.

⚔Newell, J. G., *M.C.*, Capt. W. York. R. (8)	21/2/23
⚔Harington, F. J., *D.S.O.*, Capt. W. York R. (7)	13/1/25

Quarter-Masters.

⚔Gardham, W., *T.D., capt.* (7)	14/10/14
Garrod, T., *lt.* (8)	20 8/23

[Uniform—*Green.* Facings—*Black.*]

Supplementary Reserve.

Category B.

Lieutenants.

⚔Sloper, H. O.	3/1/25
⚔Nutton, W.	11/5/25

Digitized by Google

THE EAST YORKSHIRE REGIMENT. [15]

Northumbrian Area.

The White Rose.

"Blenheim," "Ramillies," "Oudenarde," "Malplaquet," "Louisburg," "Quebec, 1759," "Martinique, 1762," "Havannah," "St. Lucia, 1778," "Martinique, 1794, 1809," "Guadaloupe, 1810," "Afghanistan, 1878-80," "South Africa, 1900-02."

The Great War—21 *Battalions*—"Aisne, 1914, '18," "Armentières, 1914," "Ypres, 1915, '17, '18," "Gravenstafel," "St. Julien," "Frezenberg," "Bellewaarde," "Hooge, 1915," "Loos," "Somme, 1916, '18," "Albert, 1916, '18," "Bazentin," "Delville Wood," "Pozières," "Fiers-Courcelette," "Morval," "Thiepval," "Ancre Helghts," "Ancre, 1916," "Arras, 1917, '18," "Scarpe, 1917, '18," "Arleux," "Oppy," "Messines, 1917, '18," "Pilckem," "Langemarck, 1917," "Monin Road," "Polygon Wood," "Broodseinde," "Poelcappelle," "Passchendaele," "Cambral, 1917, '18," "St. Quentin," "Bapaume, 1918," "Rosières," "Lys," "Estaires," "Hazebrouck," "Kemmel," "Scherpenberg," "Amiens," "Hindenburg Line," "Epéhy," "Canal du Nord," "St. Quentin Canal," "Selle," "Sambre," "France and Flanders, 1914-18," "Struma," "Doiran, 1917," "Macedonia, 1915 18." "Suvla," "Landing at Suvla," "Scimitar Hill," "Gallipoli, 1915." "Egypt, 1915-16."

Agents—Lloyds Bank, Ltd., Cox's & King's Branch.

Regimental Journal—The Snapper, Cobb Cottage, Lower Bourne, Farnham, Surrey.

Regimental Associations—70, Lower Belgrave Street, London, S.W.1; Old Comrades' Association, The Barracks, Beverley.

Regular and Militia Battalions.

Uniform—Scarlet. *Facings*—White.

1st Bn. (15th Foot) ... ... *Tientsin.*
2nd " " ... *Lichfield (for Aldershot).*
3rd Bn. (East York. Mil.) ... ... *Beverley.*
Depôt ... ... *Beverley.*
Record Office ... ... *York.*
Territorial Army Battalion ... ... 4th Bn. ... *Londesborough Barracks, Hull.*
Allied Regiment of Canadian Militia... ... ... Lé Regiment de Québec ... ... *Peauport, P.Q.*

Colonel-in-Chief ... *H.R.H. The Duke of* York, *Earl of* Inverness, *K.G., K.T., G.C.V.O.*, Col.-in-Chief 11th H., Somerset L.I., R.A.O.C. & Leicester Yeo., *Personal A.D.C. to the King.*

Colonel ... ... Boyd, Maj.-Gen. *Sir* Gerald F., *K.C.B., C.M.G., D.S.O., D.C.M., p.s.c., s.* 31/12/25

Officer Commanding Depôt ... ... Wailes, Maj. H. F., E. York R. 1/2/26

1st and 2nd Battalions (Regular).

Lt.-Colonels (2).

Haskard, J. McD., *C.M.G., D.S.O., p.s.c.* [*i*] (1) 18/11/23
1/1/18
Geddes, G. W., *D.S.O.* (2) 11/11/24

Majors (8).

Anderson, D. F., *C.M.G., D.S.O., p.s.c., s.* 1/9/15
bt. lt.-col. 1/1/21
Trimble, J. B. O., *D.S.O., O.B.E., M.C.* (2) 8/1/16
Bray, E. A., *O.B.E., M.C.* (*S.C.*) (1) 10/10/18
1/1/18
Browne, W. S. (2) 10/10/18
Wailes, H. F. (2) *d.* 20/8/21
Grant, A. (1) 20/10/23
Wade, E. W. N., *M.C.* (1) 18/11/23
8/6/19
Harrison, H. C., *D.S.O., p.s.c., s.* 11/11/24
1/1/19

Captains (14)

Holt, H. B., *M.C.* (2) 28/4/15
Smallwood, G. R., M.C., *p.s.c.* [L] *s.* 13/9/15
Ramsden, W. H. C., *M.C.* (2) 19/3/16
Robinson, E. B., M.C., *s.* 1/7/16
Hawkesworth, J. L. I., *O.B.E.* (2) 3/7/16

1st and 2nd Battalions—*contd.*

Captains—contd.

Holmes, N. G., M.C. (*S.C.*) *s.c.s.* 5/9/16
bt. maj. 3/6/19
Pipe, E. F., *M.C.* (1) 12/12/16
Ouebridge, W. W., s. 12/12/16
Miller, J., M.C., *s.* 12/12/16
Willis, G., *M.C.* (2) 18/12/17
De Rinzy, N. L. C., M.C. (2) *Adjt.* 22/7/20
Prevett, R. A. C. (1) 14/8/20
Smyth, T. R. H. (1) *d.* 16/8/20
Macpherson, H. A. (2) *d.* 18/8/20
Killick, A. H., D.S.O., M.C., *s.c.s.* 28/5/21
Barkas, T. L. (1) 29/5/21
McCallum, D. *M.C.* (*s.c.*) (1) 28/2/22
Richardson, C. R., a.m. 28/2/22
Borthwick, L. C. (2) 28/2/22
Crowne, C. E. (1) 1/1/23
Given, T. F., M.C. (1) *Adjt.* 26/2/23
Jolly, A. F. M.C. (1) (*Detn. Bks.*) 15/9/23
Mayhew, T. C. (2) 5/10/25
Rippingille, E. O. (1) 18/11/25
Keating, D. J. *M.C.* (2) 21/1/26

Subalterns (34).

Lieutenants.

Allen, P. T. (2) 1/7/17
Bultitude, F. L., s. 8/7/17

1st and 2nd Battalions—*contd.*

Lieutenants—contd.

Miéville, A. M. (2) 26/8/17
Hobby, H. S., M.C., *a.m.* 5/12/17
Bultitude, A. S., o., o.d. 17/12/17
McGonigal, H. A. K., *M.C.* (1) 19/1/18
Rice, C. C. (2) 19/1/18
Martin, R. H. (2) 16/2/18
Spencer, A., *M.C.* (2) 24/2/18
Bean, J. R., *M.M.* (2) 30/6/18
MacMahon, C. L. V. (1) 13/10/18
Ridgway, T. H., *w.a.* 16/12/18
Morrogh-Bernard, J. G., s.f. 5/1/19
Norman, D. S. (2) [1] 21/6/19
Ainley, J. R., *M.C.* (2) *d.* 5/10/19
Lucas, T. G. R. (1) 24/10/19
Hutton, H. W. (1) 25/12/19
FitzGerald, M. H., a.m. 20/12/20
Fitton, H. H. (1) 16/7/22
Springhall, R. J. (1) *d.* 16/7/22
Goss, H. H. (1) 15/12/22
Ditmas, J. M. (1) 14/7/23
Thornhill, J. T. (2) 28/12/23
Cooper, R. A. B. *d.* 28/12/23
Buist, L. G. M. (1) 28/12/23
Binns, P. L. (2) 1/2/25
Byrne. C. N., *D.C.M.* (1) 14/7/25
Peters, R. W. (1) 30/8/25
Thurston, H. J. S. (1) 30/8/25
Heyman, H. C. A. (2) 30/8/25
Spicer, L. H. (2) 31/1/26

2nd Lieutenants.

Knowles, T. S. (2) 10/5/24
Dugmore, C. L. D. (2) 30/8/24

Digitized by Google

1st and 2nd Battalions—*contd.*

2nd Lieutenants—contd.

Peters, R. P. (1) 29/1/25
King, O. K. (2) 29/1/25
Dawson, J. A. (1) 3/9/25
Garner, E. R. (2) 4/2/26

Adjutants (2).

De Rinzy, N. L. C., *M.C.*, *capt.* (2) 11/9/23
Given, T. F., *M.C.*, *capt.* (1 1/3/26

Quarter-Masters (3).

Bosworth, W. G. (2) 25/8/14
capt. 25/8/17
Keech, J. H., *M.C.*, *d.* 11/1/17
capt. 11/1/25
Renton, J., *D.C.M.* (1) 25/10/17
capt. 25/10/25

3rd Battalion (Militia).

Hon. Colonel.

Duncombe, Sir *George A.*, Bt. 19/7/08
21/2/08

Major.

⚔Head, W. G. H. 2/2/15

Captain.

⚔*Nightingale*, *P. R.* 9/4/16

4th Battalion (Territorial).

Londesborough Barracks, Hull.

Hon. Colonel.

⚔*Morrill*, *T. J.*, T.D. (*Bt. Col. T.A. Res.*) *t.a.* 24/4/26

Lt.-Colonel.

⚔Sharp, B. M. R., *M.C.*, *T.D.*, *t.a.* 16/2/26

Major.

⚔Parker, T. S., *T.D.* 1/4/21

Captains.

⚔Good, J. 1/1/24
Sharp, G. E. 3/8/24
Leach, A. E. 19/6/25
⚔Watson, G. H., *M.C.* 16/2/26
⚔Willis, F., *D.C.M.* 14/7/26

Lieutenants.

Judge, L. F. 30/12/24
Kingston, S. T. 8/8/25
Hart, W. O. 21/4/25
Walton, G. 9/1/26
Simmonite, G. A. 26/5/26
Innes, A. R. 11/7/26

2nd Lieutenants.

Birks, H. 14/5/25
Dunn, E. C. 18/5/25
Robson, H. P. 1/2/26
Robson, D. 2/2/26
15/6/25

Adjutant.

⚔Robinson, E. B., *M.C.*, Capt. E. York. R. 15/9/23

4th Battalion (Territorial)—*contd.*

Quarter-Master.

⚔Dromey, C. E., *capt.* 30/8/17
29/5/15

[Uniform—*Scarlet.*
Facings—*White.*]

Cadet Units affiliated.
Pocklington School C. Corps.
Beverley Grammar School C. Co.
Hull Orderly Boys C. Co.
St. William's School C. Corps.

Supplementary Reserve.

Category B.

2nd Lieutenant.

⚔Bage, G. 24/12/24

Digitized by Google

THE BEDFORDSHIRE AND HERTFORDSHIRE REGIMENT. [16]

East Anglian Area.

The United Red and White Rose.

"Namur, 1695," "Blenheim," "Ramillies," "Oudenarde," "Malplaquet," "Surinam," "Chitral," "South Africa, 1900–02."

The Great War—18 *Battalions*.—"Mons," "Le Cateau," "Retreat from Mons," "Marne, 1914," "Aisne, 1914," "La Bassée, 1914," "Ypres, 1914, '15, '17," "Langemarck, 1914, '17," "Gheluvelt," "Nonne Bosschen," "Neuve Chapelle," "Hill 60," "St. Julien," "Frezenberg," "Bellewaarde," "Aubers," "Festubert, 1915," "Loos," "Somme, 1916, '18," "Albert, 1916, '18," "Bazentin," "Delville Wood," "Pozières," "Guillemont," "Flers-Courcelette," "Morval," "Thiepval," "Le Transloy," "Ancre Heights," "Ancre, 1916, '18," "Arras, 1917, '18," "Vimy, 1917," "Scarpe, 1917," "Arleux," "Oppy," "Messines, 1917," "Pilckem," "Polygon Wood," "Broodseinde," "Poelcappelle," "Passchendaele," "Cambrai, 1917, '18," "St. Quentin," "Bapaume, 1918," "Rosières," "Avre," "Villers Bretonneux," "Lys," "Hazebrouck," "Scherpenberg," "Amiens," "Drocourt-Quéant," "Hindenburg Line," "Épéhy," "Canal du Nord," "St. Quentin Canal," "Selle," "Sambre," "France and Flanders, 1914–18." "Italy, 1917–18." "Suvla," "Landing at Suvla," "Scimitar Hill," "Gallipoli, 1915." "Egypt, 1915–17." "Gaza," "El Mughar," "Nebi Samwil," "Jerusalem," "Jaffa," "Tell 'Asur," "Megiddo," "Sharon," "Palestine, 1917–18."

Agents—Messrs. Glyn, Mills & Co., Holt's Branch.

Regimental Journal—The Wasp, Kempston Barracks, Bedford.

Regimental Association—Old Comrades' Benevolent Association, The Depôt, Bedford.

Regular and Militia Battalions.

Uniform—Scarlet. *Facings*—White.

1st Bn. (16th Foot) ... ... *Malta.*
2nd " " ... ... *Dover.*
3rd Bn. (Bedford Mil.) ... ... *Bedford.*
4th " (Hertford Mil.) ... ... *Hertford.*

Depôt ... ... *Bedford.*
Record Office ... ... *Warley.*

Territorial Army Battalion ... ... 5th Bn. ... ... *Ashburnham Road, Bedford.*
Allied Battalion of Australian Infantry ... 16th Bn. ... ... *Kalgoorlie.*

Colonel ... Pilcher, Maj.-Gen. T. D., *C.B.*, ret. pay, *p.s.c.* [L] [R] 22/4/14

Officer Commanding Depôt ... Le Huquet, Maj. R., Bedfs. & Herts. R. 31/1/25

1st and 2nd Battalions (Regular).

Lt.-Colonels (2).

Dann, W. R. H., *D.S.O.* (2) 3/6/25, 3/6/18
Tredennick, J. P., *D.S.O.*, *O.B.E.* (*s.c.*) (1) 16/10/25

Majors (8).

Brighten, E. W., *C.M.G.*, *D.S.O.*, *T.D.*, *s.* 21/2/17
bt. lt.-col. 3/6/19
Milling, J. McM., *M.C.*, *p.s.c.* (2) 18/9/17
V©Foss, C. C., *D.S.O.*, *p.s.c.*, *s.* 1/1/21
bt. lt.-col. 1/1/19
Gaye, A. D. (1) 3/12/23
Macready, J., *D.S.O.*, *s.* 25/2/25
Robertson, J. R., *D.S.O.*, *c.o.* 3/6/25
Le Huquet, R. (2) *d.* 16/10/25, 3/6/18
Wagstaff, W. W., *p.s.c.* [*I*] [2] 14/7/26

Captains (14).

Shearman, *C. E. G.*, D.S.O., M.C., *s.c.s.* 15/12/14
Dawes, H. B., *M.C.* (1) *d.* 24/2/15
Davenport, *J. S.*, M.C., *m.c.* 24/2/15
bt. maj. 3/6/19

1st and 2nd Battalions—*contd.*

Captains—contd.

Thom, *R. R. L.*, *s.* 29/10/15
Mills, *S. D.*, M.C. (*Spec. Appt.*) 16/7/16
Hatch, R. B. L., *M.C.* (1) 25/8/16
Andrews, L. H. G. (1) 5/9/16
Fanning, E. G., *M.C.* (2) 1/10/16
Hurrell, J. W., *M.C.* (2) *d.* 1/10/16
Lake, *H. H.*, *s.f.* 1/1/17
Birch, J. C. A. (2) 1/12/17
Caldbeck, W. E. (1) 22/6/18
Grune, E. S. C. (1) 2/4/20, 15/8/16
bt. maj. 3/6/19
Leathem, G. J., *M.B.E.*, *M.C.* (2) 7/9/21
Powell, *A. N. W.*, *i.v.* 8/9/21
Carey, H. E. (1) 1/1/23
Wemyss, C. L. (2) 1/1/23
Gaden, C. G., *M.C.* (2) 2/1/23
Thomas, *D. R.*, M.C. (1) *Adjt.* 3/12/23
Shaw, W. A., *M.C.* (2) 31/12/23
Crowe, D. M., *M.C.* (2) 1/7/24
Sloan, *F. A.*, M.C., *i.* 20/10/24
Laidlaw, *R. F. E.*, *s.f.* 21/1/25
Preston, J. C., *M.B.E.* (1) 21/1/25
Kitton, L. H., *M.B.E.*, *M.C.* (1) 25/2/25
Anstee, G. A., *M.C.* (1) 1/3/25
Atkinson, C. M. (1) 3/6/25
Denning, *R. F. S.* (2) *Adjt.* 12/8/25

Subalterns (34).

Lieutenants.

Middleton, *A. H.*, *s.f.* 26/12/16
Oldfield, R. T., *M.C.* (2) 15/11/17
Steel, E. G., *M.C.* (2) 7/4/18
Collyer, *A. H.*, M.C., *c.o.* 22/6/18
Ashby, E. E., *M.C.* (2) 13/8/18
Hague, F., *M.C.* (2) 27/9/18
Spicer, F., *M.B.E.*, *M.C.* (1) 14/10/18

1st and 2nd Battalions—*contd.*

Lieutenants—contd.

Milling, H. G. B. (2) *d.* 21/6/19
Dickinson, J. T. (1) 26/9/19
Puttee, H. A. R. (1) 29/7/21
Steel, G. R. (1) 17/12/21
Edmonds, *F.* (*M.G. Sch.*) 16/7/22
Dunnill, A. L., *d.* 16/7/22
Ellery, J. R. H. (1) *d.* 24/12/22
Dixon, C. A. (1) 23/12/23
Nutting, A. J. R. (2) 31/8/24
Osborne, R. H. H. (2) 31/8/24
Sprunt, G. L. (2) 1/2/25
Young, A. C. (2) 14/7/25
White-Cooper, R. (1) 28/8/25
Clarke, K. H. (1) 30/8/25
Sherwood, P. O. B. (1) 30/8/25
Yate-Lee, D. F. (2) 30/8/25
Grainger, H. S. A. (2) 21/12/25

2nd Lieutenants.

Charlesworth, J. D. (1) 25/8/24
Edwards, S. L. (2) 30/8/24
Senior, F. W. (1) 18/12/24
Aitchison, J. L. (1) 29/1/25
Johnson, D. S. W. (1) 29/1/25
Harper, E. M. (2) 3/9/25
Falkner, J. S. (2) 4/2/26
Rossiter, D. (2) 4/2/26
Rickman, W. (1) 4/2/26
Norcock, R. (1) 4/2/26

Adjutants (2).

Thomas, D. R., *M.C.*, *capt.* (1) 12/8/25
Denning, R. F. S., *capt.* (2) 29/4/26

Quarter-Masters (3).

Hislop, J. A., *d.* 25/8/14
capt. 25/8/17
Osborne, F., *M.C.*, *lt.* (2) 10/2/19
Flint, L., *M.C.*, *lt.* (1) 3/3/23

Digitized by Google

3rd Battalion (Militia).

Hon. Colonel.

⚔*Ampthill*, The Lord, G.C.S.I., G.C.I.E. (*Col. ret. Mila.*) *t.a.* 1/11/19

4th Battalion (Militia).

Major.

⚔Greenwell, A. E. 8/1/15

Captains.

⚔*Rough, W. A. S.* 8/1/15
⚔Cavan, P. C. 11/7/15

5th Battalion (Territorial).

Ashburnham Road, Bedford.

Hon. Colonel.

⚔*Jackson, S.*, T.D. (*Maj. ret. pay*) *t.a.* 7/2/12

Lt.-Colonel.

⚔Wernher, H. A. (*Maj. Res. of Off.*) *t.a.* 20/3/24

Major.

⚔Miskin, C. H., *M.C., t.a.* 23/8/24

Captains.

⚔Wingfield, C. A. F. (*Lt. Res. of Off.*) 12/4/21
⚔Morison, R. G., *M.C.* 1/4/24
Miskin, G. W. 23/8/24
⚔Graves, H. F. 26/3/25
Ridgewell, W. H. 11/7/25

Lieutenants.

⚔Lamb, G. M. (*Lt. Res. of Off.*) 30/7/20
⚔Waldren, A. 31/7/20
⚔Barford, G. C. 22/5/26

2nd Lieutenants.

Mowse, C. A. 1/8/24
Yates, R. D. P. 2/8/24
Barratt, F. E. 5/5/25
Smith, S. T 8/5/25
Barford, L. I. 30/6/26

Adjutant.

⚔Sloan, F. A., *M.C.*, Capt. Bedfs. & Herts R. 1/2/23

Quarter-Master.

⚔Corner, F., *M.C., capt.* 24/8/20

[Uniform—*Scarlet*, Facings—*White.*]

Cadet Unit affiliated.
Dunstable Grammar School C. Corps.

Supplementary Reserve.

Category B.

2nd Lieutenant.

McLellan, R. D. 24/12/24

Digitized by Google

THE LEICESTERSHIRE REGIMENT. [17]

North Midland Area.

The Royal Tiger, superscribed "Hindoostan."

"Namur, 1695," "Louisburg," "Martinique, 1762," "Havannah," "Ghuznee, 1839," "Khelat," "Afghanistan, 1839," "Sevastopol," "Ali Masjid," "Afghanistan, 1878–79," "Defence of Ladysmith," "South Africa, 1899–1902."

The Great War—19 *Battalions.*—**"Aisne, 1914, '18,"** "La Bassée, 1914," "Armentières, 1914," "Festubert 1914, '15," **"Neuve Chapelle,"** "Aubers," "Hooge, 1915," **"Somme, 1916, '18,"** "Bazentin," "Flers-Courcelette," "Morval," "Le Transloy," **"Ypres, 1917,"** "Polygon Wood," **"Cambrai, 1917, '18,"** "St. Quentin," **"Lys,"** "Bailleul," "Kemmel," "Scherpenberg," "Albert, 1918," "Bapaume, 1918," "Hindenburg Line," "Épéhy," **"St. Quentin Canal,"** "Beaurevoir," "Selle," "Sambre," **"France and Flanders, 1914–18,"** "Megiddo," "Sharon," "Damascus," **"Palestine, 1918."** "Tigris, 1916," "Kut al Amara, 1917," "Baghdad," **"Mesopotamia, 1915–18."**

Agents—Lloyds Bank, Ltd., Cox's & King's Branch.

Regimental Journal—The Green Tiger, Aldershot.

Regimental Association—Old Comrades' Association, Glen Parva Barracks, South Wigston, Leicester.

Regular and Militia Battalions.

Uniform—Scarlet. *Facings*—White.

1st Bn. (17th Foot) ... ... *Egypt.*
2nd " ... ... *Colchester.*
3rd Bn. (Leicestershire Mil.) ... ... *Leicester.*
Depôt ... *South Wigston, Leicester.*
Record Office ... ... *Lichfield.*

Territorial Army Battalions.

4th Bn. ... 18, *Magazine Square, Leicester.*
5th Bn. ... *The Drill Hall, Loughborough.*

Allied Battalion of Australian Infantry.

32nd Battalion ... ... *Footscray, Victoria.*

Colonel ... Woodward, Maj.-Gen. *Sir* Edward M., *K.C.M.G., C.B.*, ret. pay (*Res. of Off.*) *p.s.c.* 7/12/16

Officer Commanding Depôt ... Creagh, Maj. P. H., *D.S.O.*, Leicester R. 3/1/25

1st and 2nd Battalions (Regular).

Lt.-Colonels (2).

Edwards, F. H., *D.S.O., M.C.* (*local col.*) (1) 3/8/23
Bromfield, W. T. (2) 25/7/25
1/1/17

Majors (8).

Brock, A. W. S., *C.M.G., D.S.O.* (2) 1/9/15
bt. lt.-col. 3/6/17
Davies, C. S., *C.M.G., D.S.O., c.o.* 1/9/15
bt. lt.-col. 3/6/19
Gaye, H. W. (1) 8/5/16
Liddell, C. G., *C.M.G., C.B.E., D.S.O., p.s.c.* (1) 22/10/17
bt. col. 23/6/23
Creagh, P. H., *D.S.O.* (2) *d.* 22/10/17
Latham, F., *D.S.O.* (1) 31/12/21
1/1/18
Clarke, B. F. (1) 16/6/23
3/6/16
Utterson, A. T. LeM., *D.S.O., c.* (2) 25/7/25

Captains (14).

Yalland, R. R., *D.S.O.* (2) 1/11/18
Stokes, H. F., *O.B.E.* (1) 18/10/14

1st and 2nd Battalions—*contd.*

Captains—contd.

Pinder, H. S., M.C. [L] *s.c.* 1/11/14
bt. maj. 1/10/20
Le Fanu, R., M.C., *p.s.c.* [*I*] *s.* 11/11/14
Brown, H. B., *D.S.O.* (1) 18/12/14
bt. maj. 3/6/18
Wardle, M. K., D.S.O., M.C. (*s.c.*) [*I*] *t.* 13/2/15
Waller, J. T., *M.C.* (2) 21/2/15
Moss, J. W. E., M.C. (1) *Adjt.* 16/10/15
Weyman, A., M.C. (*s.c.*) *t.* 9/1/16
bt. maj. 1/1/19
Herring-Cooper, J. G. (2) 25/6/16
Lowther, R. A. N., *M.C.* (2) 1/4/17
Chudleigh, C. A. E. (1) [2] 30/6/20
16/8/15
Lindsay-Young, E. (2) 30/7/20
2/9/17
Grylls, T. R., *M.C.* (1) 1/10/20
Harley, J. T., *T.D.* (1) (*Garr. Adjt.*) 1/1/21
Deane, W. P. (2) *d.* 22/1/21
Cox, C. H. V., M.C. (*s.c.*) *s.* 22/1/21
Diggins, F. J., *M.C.* (1) *d.* 22/4/21
Callander, C. B., M.C. (2) *Adjt.* 21/1/25
Copeman, C. N. C., *M.C.* (1) 12/6/25
Morrison, C. E., *M.C.* (*s.c.*) (1) 12/6/25
Wollaston, C. H. F., *M.C.* (2) 7/8/25

1st and 2nd Battalions—*contd.*

Captains—contd.

Wrixon, P. A. B., s.f. 14/8/25
White, R. S. M., p.s.c., s. 14/8/25
Sawyer, L., *D.S.O.* (2) 14/8/25

Subalterns (34).

Lieutenants.

Seton-Browne, C. L. (2) 1/7/17
Pitcairn, J. F. A., *M.C., d.* 1/7/17
Belle, A., w.a. 1/7/17
Underhill, W. E., t. 5/7/17
25/7/16
King, G. R., M.C., *c.o.* 11/7/17
Bernays, J. S. N., M.C., *s.f.* 4/12/17
Puckle, H., *D.F.C.* (1) 4/3/18
Ferguson, A. K. (2) 27/4/18
Raleigh, A. G., *M.C.* (2) 27/4/18
Matthews, C. (1) 9/8/18
Cox, T. W. (1) *d.* 28/9/18
Sykes, C., *M.C.* (2) 7/10/18
McKinstry, L. G. (2) 1/11/18
Beardmore, H., M.M., *c.o.* 21/2/19
Matthews, V. G. (1) 10/7/19
Hodgkinson, T. (2) 30/7/19
Wood, E. A. (1) 24/10/19

Digitized by Google

1st and 2nd Battalions—*contd.*

Lieutenants—contd.

Stayner, G. F. H., s.f.	16/7/21
Grand, G. C., e.o.	16/7/22
Darley, F. T. B. (1)	24/12/22
Hogge, L. S. (1)	23/12/23
Harvey, R. G. G. (2)	31/8/24
Kerrich, H. A. W. (2) *d.*	31/8/24
Palmer, P. D. S. (2)	31/8/24
Phillips, O. G. A. (1)	1/2/25
Vincent, H. R. (1)	1/2/25
Horsford, R. T. O'B. (1)	30/8/25

2nd Lieutenants.

McGregor, K. S. (2)	6/4/24
Parker, S. J. (2)	18/12/24
Seton, O. W. S. (2)	29/1/25
Hodder, C. H. (1)	29/1/25
Bowley, R. G. (2)	3/9/25
Neville, J. M. (1)	3/9/25
Beauchamp, H. R. (2)	4/2/26
Cox, F. F. F. (1)	4/2/26
Field, S. D. (1)	4/2/26

Adjutants (2).

Callander, C. B., *M.C., capt.* (2)	15/6/25
Mosse, J. W. E., *M.C., capt.* (1)	14/8/25

Quarter-Masters (3).

Brodie, H. C., *M., B.E., d.*	4/10/14
capt.	4/10/17
Bolland, H., *it.* (2)	23/3/19
Wale, L., *it.* (1)	13/4/23

3rd Battalion (Militia).

Hon. Colonel.

Lt.-Colonel.

⚔Palmer, C. H. D.	28/2/14
bt. col.	1/1/19

Captain.

⚔*Bamford, C. A.*	28/8/12
bt. maj.	1/1/18

4th Battalion (Territorial).

13, Magazine Square, Leicester.

Hon. Colonel.

Sarson, J. E., O.B.E., V.D., T.D., *t.a.*	14/11/25

Lt.-Colonel.

⚔Tyler, H. W. H., *M.C., t.a.*	29/5/22
bt. col.	29/5/26

Major.

⚔Parr, F. S., *t.a.*	22/9/23

4th Battalion (Territorial)—*contd.*

Captains.

⚔*Nugee, F. J., M.C.* (*Hmpld. O.T.C.*)	1/6/16
⚔Oliver, G. B., *M.C.*	1/12/16
Poyner, M. P.	23/3/23
⚔Halkyard, A., *M.C.*	28/7/23
⚔Cooper, W. E. D.	16/1/24
Mantle, F. M.	16/7/24

Lieutenants.

⚔Willett, F. W., *M.C.*	5/3/18
⚔Ward, A. O., *M.C.*	31/7/20
Bedingfield, E. E.	3/5/24
Oliver, F. E.	20/12/24
Oliver, C. D.	20/12/24
Gobey, G. N.	16/2/25
Simpson, H. M.	8/11/25
Bowes, K. R.	25/3/26
Barber, R. A.	8/4/26

2nd Lieutenants.

Baxter, C. J.	4/12/24
Berry, R. W. G.	18/2/25
⚔Morley, C. B. S.	15/5/25
Squirrell, W. E.	23/6/26

Adjutant.

Underhill, W. E., Lt. Leicester R. (*temp. Capt. T.A.* 1/4/26)	1/4/26

Quarter-Master.

⚔Withers, J., *M.C., capt.*	29/10/15

[Uniform—*Scarlet*, Facings—*White.*]

Cadet Unit affiliated. 1st C.Bn. Leicester R.

5th Battalion (Territorial).

Drill Hall, Loughborough.

Hon. Colonel.

Cromeshaw, The Lord	3/2/22

Lt.-Colonel.

⚔Griffiths, J. L., *D.S.O., T.D., t.a.*	16/2/26

Major.

⚔Vincent, J. D. A.	17/2/26

Captains.

⚔Jamie, J. P. W., *M.C.*	21/10/20
⚔Moore, A. G. de A., *M.C.*	1/11/20
⚔V.C. Barrett, J. C.	1/7/25
Garner, W. E. H.	†7/7/25

Lieutenants.

⚔Hall, R. C., *M.C.*	26/3/18
Sowter, W. H.	26/12/19
German, G. J.	1/1/23
Atkins, A. H.	23/7/23
Atkins, R. C.	31/1/26
⚔Deane, R. H. E. (*Lt. Res. of Off.*)	27/2/26

2nd Lieutenants.

Ruddle, G. K. F.	11/12/24
Symington, K. W.	15/12/24
German, R. J.	19/11/25
Hocart, J. S.	12/1/26
Hicks, G. E.	12/5/26

5th Battalion (Territorial)—*contd.*

Adjutant.

⚔Weyman, A., *M.C.*, Capt. (*bt. maj.*) Leicester R. (*s.c.*)	1/4/23

Quarter-Master.

⚔Worley, A. A., *capt.*	20/5/13

[Uniform—*Scarlet*, Facings—*White.*]

Digitized by Google

THE GREEN HOWARDS (ALEXANDRA, PRINCESS OF WALES'S OWN YORKSHIRE REGIMENT). [19]

Northumbrian Area.

The Cypher of H.R.H. Alexandra, Princess of Wales, in gold (thereon "Alexandra"), interlaced with the Dannebrog enscribed with the date 1875, and the whole surmounted by the Coronet of the Princess.

"Malplaquet," "Alma," "Inkerman," "Sevastopol," "Tirah," "Relief of Kimberley," "Paardeberg," "South Africa, 1899–1902." "Afghanistan, 1919."

The Great War—24 *Battalions*—**"Ypres, 1914, '15, '17," "Langemarck, 1914, '17." "Gheluvelt," "Neuve Chapelle," "St. Julien," "Frezenberg," "Bellewaarde," "Aubers," "Festubert, 1915," "Loos," "Somme, 1916, '18," "Albert, 1916," "Bazentin," "Pozières," "Flers-Courcelette," "Morval," "Thiepval," "Le Transloy," "Ancre Heights," "Ancre, 1916," "Arras, 1917, '18," "Scarpe, 1917, '18," "Messines, 1917, '18," "Pilckem," "Menin Road," "Polygon Wood," "Broodseinde," "Poelcappelle," "Passchendaele," "Cambrai, 1917, '18," "St. Quentin," "Bapaume, 1918," "Rosières," "Lys," "Estaires," "Hazebrouck," "Kemmel," "Scherpenberg," "Aisne, 1918," "Drocourt-Quéant," "Hindenburg Line," "Canal du Nord," "Beaurevoir," "Selle," "Valenciennes," "Sambre," "France and Flanders, 1914–18." "Piave," "Vittorio Veneto," "Italy, 1917–18." "Suvla," "Landing at Suvla," "Scimitar Hill," "Gallipoli, 1915." "Egypt, 1916." "Archangel, 1918."**

Agents—Messrs. Glyn, Mills & Co., Holt's Branch.

Regimental Journal—Green Howards Gazette, Torwood, Belfast.

Regimental Association—Green Howards' Association, The Barracks, Richmond, Yorks.

Regular and Militia Battalions.

Uniform—Scarlet. *Facings*—Grass Green.

1st Bn. (19th Foot) ... ... *Strensall.*
2nd ,, ... *Jamaica & Bermuda.*
Depôt ... ... *Richmond.*

3rd Bn. (5th West York. Mil.) *Richmond, Yorks.*
Record Office ... ... *York.*

Territorial Army Battalions.

4th Bn. ... *Thirsk Road, Northallerton.* | 5th Bn. ... *Drill Hall, North Street, Scarborough.*

Colonel ... Bulfin, Gen. *Sir* Edward S., *K.C.B., C.V.O.*, ret. pay (*Res. of Off.*) *q.s.* 28/10/14

Officer Commanding Depôt ... Cumberbatch, Maj. H. C., *O.B.E., M.C.*, Green Howards, *p.s.c.* 25/5/25

1st and 2nd Battalions (Regular).

Lt. Colonels (2).

Carey, M. D. (1) 1/1/23, 3/6/19
Bunbury, C. H. de St. P. (2) 27/9/25

Majors (8).

McCall, H. W., *C.M.G., D.S.O.* (1) 1/9/15
bt. lt.-col. 1/1/18
Kinsman, F. F. I. (*s.c.*) (2) 1/9/15
Moss-Blundell, B. S., *D.S.O., O.B.E.* (1) 29/12/15
Godwin, C.C., *O.B.E.* (1) 2/4/20, 3/6/19, 8/2/21
Ledgard, R. S. (2) 8/2/21
Cumberbatch, H. C., *O.B.E., M.C., p.s.c.* (1) *d.* 15/5/23, 1/1/18
Lanyon, L. F. (2) 27/9/25, 1/1/19
Jervelund, C. N., *O.B.E.* (2) 1/1/26

Captains (14).

Ramsden, B. V. (s.c.) s. 30/10/14
Mintoft, T. C. [*i*] (1) 30/10/14
Hooton, A. C. (2) 31/10/14
Worsdell, G. B., *O.B.E.* (1) 25/1/15
bt. maj. 1/1/18

1st and 2nd Battalions—*contd.*

Captains—contd.

Blackwood, H. F., M.C., *s.* 8/3/15
bt. maj. 3/6/19
Atkinson, R. G. (1) 15/3/15
Bagnall, H. S., s. 27/9/15
Bennedik, S. R. W. (2) 7/10/15
Kreyer, H. S., D.S.O., O.B.E. [*i*] (*Spec. Appt.*) 15/4/16
bt. maj. 3/6/19
Chauncy, W. A. A. (2) *d.* 1/1/17
Barmby, A. J. W., *O.B.E.* (2) 20/2/17
Errington, J. R. F. (1) 17/6/17
Middleditch, R. H. (2) 29/3/20
Robinson, A. E. (1) 1/4/20
Barber, V. J. (2) 23/4/20
Turton, G. A. t. 21/8/20
Parrott, A. (1) 1/10/20
Hawkins, A. W., m.c. 1/1/23
Beadon, H. D., M.C., *i.* 1/1/23
Brockhurst, C. E., M.C. (1) *Adjt.* 1/1/23
Clayton, W. D. (1) *d.* 2/3/23
Parry, A. C. L., M.C., *t.* 28/4/23
Foster-Greenwood, W. F., *D.S.O., M.B.E., M.C.* (2) 15/5/23

Subalterns (34).

Lieutenants.

Wylde, J. G. (2) 2/8/16
Bright, H. N., *M.B.E.* (1) 19/10/16
Belcher, A. E. I., M.C. (2) 1/7/17
Morkill, H. B., s. 1/7/17
Scoby, H. H. (1) 1/7/17
O'Callaghan, C. E. A. (1) 1/7/17
Bush, W. E., *M.C.* (1) 26/7/17

1st and 2nd Battalions—*contd.*

Lieutenants—contd.

Crawford, G. B., *d.* 25/11/17
Bulfin, E. F. J., M.C. (2) *Adjt.* 16/2/18
Ainley, F. C., *M.B.E.* (2) 16/2/18
Snelling, P. (2) 16/8/18
Sanders, V.F.B., *M.C.*(1) 16/10/18
Branscombe, J. S. G.(1) *d.* 12/3/19
Shaw, A. L. (1) 26/3/19
Theolis, F. T., M.C. [1] 27/9/19
Weare, F. G. G. (2) 27/9/19
MacDonnell, F. E. A. (1) 13/5/21
Parker, R. G. (1) 17/12/21
Chads, C. W. D. (2) 24/12/22
Lamprey, F. S. S., a.m. 24/12/22
Guy, P. V. V. (1) 14/7/23
Dracup, W. C., c.o. 28/12/23
Evans, A. F. P. (1) 1/2/25
Holdsworth, C. E. W. (1) 1/2/25
Cooke-Collis, E. C. (1) 1/2/25
Tucker, E. J. (2) 14/7/25
Eden, G. W. (2) *d.* 30/8/25
Dennys, R. E. (2) 30/8/25
Seagrim, D. A. (2) 30/8/25
Walton, W. O. (1) 30/8/25
Fearon, J. M. (1) 31/1/26
Herbert, N. T. (2) 31/1/26

2nd Lieutenants.

Neville, P. M. (2) 27/8/24
Walmsley, T. J. (2) 27/8/24
Collins, T. F. J. (2) 30/8/24
Bulfin, P. G. J. M. D. (2) 29/1/25
Smeeton, M. R. (2) 3/9/25
Jackson, M. L. P. (1) 3/9/25
Swan, N. (1) 3/9/25
Stanafeld, T. W. G. [1] 4/2/26

Digitized by Google

1st and 2nd Battalions—*contd.*

Adjutants (2).
Brockhurst, C. E., *M.C.*, *capt.*(1) 10/3/25
Bulfin, E. F. J., *M.C.*, *lt.* (2) 15/8/25

Quarter-Masters (3).
Pickard, E., *O.B.E.*, *D.C.M.*, *d.* 28/7/09
maj. 3/6/18
Williams, B., *M.C.*, *D.C.M.* (2) 25/8/14
capt. 25/8/17
Hardy, H., *lt.* (1) 13/7/25

3rd Battalion (Militia).

Hon. Colonel.
Zetland Rt. Hon. the Marq. of, K.T. 26/5/09
17/2/06

Major.
Gladstone, R. M. 4/7/16

Captains.
⚔*Bell, W. F. I.* 1/2/15
⚔Hanbury, P. 1/2/15
Wilkie, D. 1/2/15

4th Battalion (Territorial).

Thirsk Road, Northallerton.

Hon. Colonel.
Wharton, *W. H. A.*, O.B.E., V.D., T.D.(*Col. Terr. Army*) *A.D.C.*, *t.a.* 31/12/21

Lt.-Colonel.
⚔Stead, N. W., *M.C.*, *T.D.*, *t.a.* 16/2/26

Major.
⚔Chaloner, *Hon.* T. W. P. L. 16/2/26

Captains.
⚔Moon, R. C. 15/6/18
⚔Littleboy, C. N., *M.C.* 9/6/20
1/5/18
⚔Ridley, T. K. G., *M.C.* 22/7/20
⚔Steel, M. R., *D.S.O.*, *M.C.* 24/5/24
⚔Hird, F. W., *M.C.* 16/2/26

4th Battalion (Territorial)—*contd.*

Lieutenants.
Rogers, G. F. 25/4/18
Ridley, C. H. G. 9/4/23
Whitwell, D. G. 28/7/24
Harrison, A. C. 6/2/26
Shaw, W. G. 1/11/25

2nd Lieutenants.
Dixon, G. R. 25/6/24
Theakston, T. C. 15/4/25
McClelland, H. A. 12/5/25
Mackinlay, W. A. 21/5/25
Holloway, P. E. 9/6/25

Adjutant.
⚔Parry, A. C. L., *M.C.*, Capt. Green Howards 25/8/25

Quarter-Master.
Taylor, F., *lt.* 19/3/21

[Uniform—*Scarlet.*
Facings—*Grass Green.*]

Cadet Units affiliated.
1. C. Co., Guisborough Grammar School, 4 Bn. Green Howards.
2. C. Co.,Scorton Grammar School, 4 Bn. Green Howards.
3. C. Co., Northallerton C. Corps, 4 Bn. Green Howards.
4. C. Co., Richmond Grammar School, 4 Bn. Green Howards.

5th Battalion (Territorial).

North Street, Scarborough.

Hon. Colonel.
Willoughby, Hon. *T. L. F.*, *t.a.* 12/1/22

Lt.-Colonel.
⚔Middleton, *The Lord*, *M.C.*, *t.a.* 5/3/24

Major.
⚔Green, R., *T.D.* 1/9/21

Captains.
⚔Cranswick, H. S. 1/6/16
Waddington, R. M. 1/6/16
⚔Lamb, D. J. E., *M.C.* 3/9/21
⚔Worsley, W. A. 11/6/24
⚔Goodricke, C. C. 17/12/24

Lieutenants.
Sykes, *J. G.* (*Empld. O.T.C.*) 4/5/22
⚔Lofthouse, G. A. 15/10/22
Kennington, A. E. 16/5/23
⚔Bown, G. L. des G. 15/6/23
⚔Clayton, T. W., *D.C.M.* (*Lt. Res. of Off.*) 4/12/23
Petch, L. 28/4/26
Yorke, F. R. 7/5/26

2nd Lieutenants.
Wilson, J. R. 18/5/25
Sykes, *Sir* M. T. Richard, *Bt.* 3/7/25
Sykes, C. H. 4/7/25
Cains, G. W. 5/2/26

Adjutant.
⚔Turton, G. A., Capt. Green Howards 15/1/26

5th Battalion (Territorial)—*contd.*

Quarter-Master.
Wilson, A. J., *lt.* 1/1/21

[Uniform—*Scarlet.*
Facings—*Grass Green.*]

Cadet Units affiliated.
2 C. Co., St. Martin's College, 5 Bn. Green Howards.
2 C. Co., Malton C. Corps, 5 Bn. Green Howards.

Supplementary Reserve.

Category B.

2nd Lieutenant.
Stringer, A. J. 10/12/24

Digitized by Google

THE LANCASHIRE FUSILIERS. [20]

East Lancashire Area.

The Sphinx superscribed "Egypt." The Red Rose. *"Omnia Audax."*

"Dettingen," "Minden," "Egmont-op-Zee," "Maida," "Vimiera," "Corunna," "Vittoria," "Pyrenees," "Orthes," "Toulouse," "Peninsula," "Alma," "Inkerman," "Sevastopol," "Lucknow," "Khartoum," "Relief of Ladysmith," "South Africa, 1899–1902."

The Great War—30 *Battalions*.—"Le Cateau." **"Retreat from Mons,"** "Marne, 1914." **"Aisne, 1914, '18,"** "Armentières, 1914," **"Ypres, 1915, '17, '18,"** "St. Julien," "Bellewaarde," **"Somme 1916, '18,"** "Albert, 1916, '18," "Bazentin," "Delville Wood," "Pozières," "Ginchy," "Flers-Courcelette," "Morval," "Thiepval," "Le Transloy," "Ancre Heights," "Ancre, 1916, '18," **"Arras, 1917, '18,"** "Scarpe, 1917, '18," "Arleux," "Messines, 1917," "Pilckem," "Langemarck, 1917," "Menin Road," "Polygon Wood," "Broodseinde," "Poelcappelle," **"Passchendaele,"** **"Cambrai, 1917, '18,"** "St. Quentin," "Bapaume, 1918," "Rosières," "Lys," "Estaires," "Hazebrouck," "Bailleul," "Kemmel," "Béthune," "Scherpenberg," "Amiens," "Droocourt-Quéant," **"Hindenburg Line,"** "Épehy," "Canal du Nord," "St. Quentin Canal," "Courtrai," "Selle," "Sambre," "France and Flanders, 1914–18." "Doiran, 1917," **"Macedonia, 1915–18."** "Helles," **"Landing at Helles,"** **"Krithia,"** "Suvla," "Landing at Suvla," "Scimitar Hill," "Gallipoli, 1915." "Rumani," "Egypt, 1915–17."

Agents—Lloyds Bank, Ltd., Cox's & King's Branch.

Regimental Associations—The Lancashire Fusiliers Compassionate Fund, 108, Chorley New Road, Bolton. Old Comrades' Association, 6, Dallas Street, Preston.

Regular and Militia Battalions.

Uniform—Scarlet. *Facings*—White.

1st Bn. (20th Foot) ... ... *Dover.*
2nd " " *Madras & St Thomas' Mount (for Wellington).*
Depôt ... ... *Bury.*

3rd Bn. (7th R. Lancashire Mil.) ... ... *Bury.*
4th " " ... ... *Bury.*
Record Office ... ... *Preston.*

Territorial Army Battalions.

5th Bn. ... *Castle Armoury, Bury.*
6th " ... *Drill Hall, Baron Street, Rochdale.*

7th Bn. *Drill Hall, Cross Lane, Salford.*
8th " *Drill Hall, Gt. Clowes Street, Salford.*

Colonel ... ... Freeth, Maj.-Gen. G. H. B., *C.B., C.M.G., D.S.O., p.s.c., s.* 20/3/26
Officer Commanding Depôt ... Slingsby, Maj. T., *M.C.*, Lan. Fus. 15/10/23

1st and 2nd Battalions (Regular).

Lt.-Colonels (2).

Woodcock, W. J., *D.S.O., s.* (2) 24/2/24
1/1/19
Spooner, A. H., *C.M.G., D.S.O.* (1) 22/8/24
1/1/17

Majors (8).

Luker, R., *C.M.G., M.C., p.s.c.* (1) 1/9/15
bt. lt.-col. 1/1/18
Tallents, G. E., *D.S.O.* (1) 18/1/17
Williams, C. R., *D.S.O., M.C.* (*Detn. Bks.*) *w.t.* 28/8/22
Watson, R. M., *D.S.O., p.s.c., s.* 22/3/24
1/1/17
Slingsby, T., *M.C.* (1) *d.* 25/3/24
Keenlyside, B. C. H., *M.C.* (2) 28/4/24
Dawson, E. M. (2) 27/9/24
Fulton, J. S., *O.B.E., M.C.* (2) 6/5/25

Captains (14).

Cross, J. K. C. (1) 5/6/15
Evatt, J. W., *M.B.E., s.a.c.* (1) 17/9/15
Seckham, L. B. L., *M.C.* (2) 28/9/15
bt. maj. 3/6/19

1st and 2nd Battalions—*contd.*

Captains—contd.

Massy-Westropp, R. F. H., *M.C.* (1) [2] 1/10/15
Otway, H. F., *M.C.* (1) 5/10/15
Page, G. F., D.S.O. (1) *Adjt.* 15/2/16
French, B. R., D.S.O., *c.o.* 1/7/16
bt. maj. 11/11/19
Blain, T. R., *M.C.* (1) 1/1/17
Modera, F. S., D.S.O., M.C., *s.* 7/8/17
bt. maj. 3/6/19
Newson, H. A. (*I*) (2) [1] 11/10/17
Crawford, F., M.C., *i.v.* 25/10/18
Piggott, T. B. C., *M.C., s.* 1/1/21
Harris, R. C., t. 30/1/21
Hawkins, V. F. S., M.C., *s.* 26/2/21
Martin, G. C., M.C., *t.* 1/1/23
Humfrey, P. G. (1) *d.* 1/1/23
Deane, M. W. B. (2) 22/1/23
Winterbottom, S. H., *M.C.* (1) 22/1/23
Rougier, C. L., *M.C.* (2) *d.* 7/4/23
Logan, F. R., O.B.E., M.C., *t.* 10/4/23
Latter, J. C., M.C. [*I*] *s.* 2/5/23
Pullan, E. G., *M.C.* (2) 24/2/24
Lonsdale, H. C., s. 7/4/24
Thornley, G. R., o., o.d. 7/4/24
Gribble, T. G. (2) 7/4/24
Surtees, G., M.C. (2) *Adjt.* 28/4/24
Armitage, R. MacL. (1) 28/4/24
Edwards, W. L. (2) 29/11/25
Orrell, L. S. (2) 2/12/25

1st and 2nd Battalions—*contd.*

Subalterns (34).

Lieutenants.

Dykes, G. H. (2) 16/11/17
Oxenford, E. W. (2) 19/1/18
Latham, H., *M.C.* (1) 20/7/18
Franks, F., *M.C.* (1) 23/9/18
James, O., w.a. 9/10/18
Dodson, H. M. (1) 1/11/18
Smith, J. K. (2) 1/11/18
Dagliah, E. G. (2) *d.* 1/11/18
Gordon, E. A. (1) 28/5/19
Manly, L. A., M.C. (*Empld. Ind. Sig. Corps*) 21/6/19
Slattery, J. E. (1) 19/10/19
Hill, N. O. (1) *d.* 21/2/20
Firth, H. R. (*Empld. Ind. Sig Corps*) 20/12/20
Lees, W. H. (1) 20/12/20
Mayall, J. B., *d.* 24/10/21
Stannus, G. G. H., c.o. 17/12/21
Bridgeman, A. J. O. (1) 16/7/23
Squire, E. K. (2) 14/7/23
Lyne, L. O. (1) 14/7/23
Wood, C. W. (1) 14/7/23
Leamy, R. S. (1) 23/12/23
Ames, R. G. R. (1) 23/12/23
Williams, P. R. (2) 31/8/24
Triggs, R. G. (2) 14/7/23
Langlands, P. C. (2) 31/1/24

2nd Lieutenants.

Cundell, L. S. (2) 30/8/24
Haworth, R. L. G. (2) 30/8/24

Digitized by Google

1st and 2nd Battalions—*contd.*

2nd Lieutenants—contd.

Neep, F. R. (2) 29/1/25
Lewis, E. M. (2) 29/1/25
Keys, G. J. G. (2) 29/1/25
King, G. B. (1) 29/1/25
Kenrick, J. J. M. (1) 29/1/25
Ames, A. G. (1) 4/2/26
Sandilands, G. M. (1) 4/2/26
Collier, H. M. G. (2) 4/2/26
Gratte, A. E. St. G. (2) 6/2/26

Adjutants (2).

Page, G. F., *D.S.O., capt.* (1) 27/9/23
Surtees, G., *M.C., capt.* (2) 26/2/24

Quarter-Masters (3).

Flint, C. D., *d.* 25/8/14
capt. 25/8/17
Cox, F., *M.C.* (1) 15/3/15
capt. 15/8/18
Gower, J. (2) 9/3/18
capt. 9/3/26

3rd Battalion (Militia).

Majors.

⚔*Braithwaite, A.* 9/5/18
⚔*Heaton-Armstrong, W. D. F.* 9/5/18

4th Battalion (Militia).

Hon. Colonel.

⚔*Turner, J. A.* 18/6/18

Major.

⚔Collis-Browne, J. 8/10/18

Captains.

⚔Nightingale, R. K. T., *M.C. (s.c.)* 20/10/14
⚔Fryer, H. N. 23/1/15

5th Battalion (Territorial).
Castle Armoury, Bury.

Hon. Colonel.

⚔*Isherwood, J.*, C.B., V.D. 8/4/22

Lt.-Colonel.

⚔Hartley, C. E., *T.D., t.a.* 16/2/24

Major.

Ainsworth, C., m.p. 26/4/24

Captains.

⚔Glover, F. C. 25/6/20
⚔Barlow, R. M., *M.C.* 1/5/23
⚔Hopkinson, J. K. 4/6/24
⚔Caldwell, L. A., *M.C.* 13/6/25
⚔Ainsworth, A. H. †31/10/25

Lieutenants.

⚔Hanbury-Sparrow, A. A. H., *D.S.O., M.C. (Lt.-Col. Res. of Off.)* 26/5/24
Taylor, D. P. 27/5/24
Whowell, C. F. 14/10/24
Allen, G. 25/10/24
Ainsworth, R. M. 9/5/25
Mucklow, G. D. 1/4/26
Andrew, R. D. 25/4/26
Coupe, G. B. 29/4/26

2nd Lieutenants:

Hamer, S. 3/11/24
Clarke, H. 3/12/24
Ainsworth, C. M. 14/12/25

5th Battalion (Territorial)—*contd.*

Adjutant.

⚔Martin, G. C., *M.C.*, Capt. Lan. Fus. 7/4/23

Quarter-Master.

⚔North, E. A., *M.C., D.C.M., lt. (Lt. ret. pay) (Res. of Off.)* 1/3/23

[Uniform—*Scarlet.* Facings—*White.*]

6th Battalion (Territorial).
Drill Hall, Baron Street, Rochdale.

Hon. Colonel.

⚔*Rochdale*, The Lord (*Hon. Lt.-Col. in Army*) 23/5/23

Lt.-Colonel.

⚔Robinson, L. M., *M.C., t.a.* 26/11/25

Major.

⚔Greenley, W. B. 4/10/17

Captains.

⚔Norbury, M. 10/11/21
18/7/17
⚔Bulcock, H. 11/2/25
⚔Gartside, J. B., *M.C.* 18/2/25
⚔Crux, G. 26/11/25
⚔Cave-Mathieson, R. A. T. (*Lt. Res. of Off.*) 24/6/26

Lieutenants.

⚔Nicholl, A. 1/12/25
Lees, P. 17/12/25
Rigg, T. 13/5/26

2nd Lieutenants.

Battersby, F. J. 18/11/24
White, J. H. 29/11/24
Dickenson, E. M. 24/4/25
Heap, W. K. 11/1/26
⚔Moore, W. J. 26/5/26

Adjutant.

⚔Harris, R. C., Capt. Lan. Fus. 10/4/23

Quarter-Master.

⚔Wood, H., *capt.* 7/8/15

[Uniform—*Scarlet.*
Facings—*White.*]

Officer of the General List (T.A.) affiliated.

Turner, Lt. L. N. (*Bury Grammar Sch. Contgt., Jun. Div., O.T.C.*) 1/1/24
27/9/19

7th Battalion (Territorial).
Drill Hall, Cross Lane, Salford.

Hon. Colonel.

Haworth, F., O.B.E., V.D., T.D., *t.a.* 10/2/06

Lt.-Colonel.

⚔Edge, L., *T.D., t.a.* 16/2/26

Major.

⚔Needham, A. O., *C.B.E., M.C., t.a.* 3/11/20
bt. lt.-col. 11/8/21

Captains.

⚔Shelmerdine, B., *M.C.* 1/6/16
bt. maj. 31/12/24
⚔Mainprice, F. H., *M.C.* 4/10/17
⚔Allen, J. 25/8/21
Shelmerdine, T. N. 8/11/21
⚔Worthington, R. 26/5/26

7th Battalion (Territorial)—*contd.*

Lieutenants.

⚔Greenwood, H. G. 4/11/20
1/5/19
Brade, J. J. 2/7/21
Garrard, P. C. 15/8/21
⚔Edge, W., *M.M.* 14/10/21
Hampson, J. P. 10/8/23
Travers, T. K. 1/6/23
Dickens, F. 2/7/23
Franklin, G. K. 16/11/25

2nd Lieutenant.

Wilkinson, J. 18/6/26

Adjutant.

⚔Logan, F. R., *O.B.E., M.C.*, Capt. Lan. Fus. 29/11/25

Quarter-Master.

⚔Thexton, W. J., *M.C., capt.* 25/3/20

[Uniform—*Scarlet.*
Facings—*White.*]

8th Battalion (Territorial).
Drill Hall, Gt. Clowes Street, Lower Broughton, Salford.

Hon. Colonel.

⚔*Fargus, H.*, C.B., C.M.G., D.S.O. (*Col. & Hon. Brig.-Gen. ret. pay*) (*Res. of Off.*) 22/12/20

Lt.-Colonel.

⚔Mandleberg, L. C., *D.S.O., M.C., t.a.* 16/2/24

Major.

⚔Desquenes, A. 27/5/25

Captains.

⚔Bird, D. G., *M.C.* 9/4/18
⚔Zimmern, N. H., *M.C.* 19/6/20
⚔Sharratt, W. 5/2/21
⚔Stone, W. M. 6/2/21
1/6/16

Lieutenants.

Worrall, H. V. 1/7/17
⚔*Jones, S. T.* 20/1/18
Evans, F. L. 25/4/18
Bythell, J. F., a.m. 7/1/23
Ramsdale, J. D. 16/3/23
Gardner, A. H. 12/8/25

2nd Lieutenants.

Beswick, E. H. 7/6/24
⚔Hamilton, H. 7/6/24
⚔Greenhalgh, G. 10/2/26
Francis, H. M. 15/4/26

Adjutant.

Quarter-Master.

⚔Robinson, J., *capt.* 31/3/16

[Uniform—*Scarlet.*
Facings—*White.*]

Cadet Unit affiliated.
1st Manchester C. Bn.
Jewish Lads' Brigade.

Supplementary Reserve.

Category B.

2nd Lieutenant.

⚔Ward, W. W. 8/7/25

Digitized by Google

THE ROYAL SCOTS FUSILIERS. [21]

Lowland Area.

The Thistle within the Circle, and motto of the Order of the Thistle.

In each of the four corners the Royal Cypher ensigned with the Imperial Crown.

"Blenheim," "Ramillies," "Oudenarde," "Malplaquet," "Dettingen," "Martinique, 1794," "Bladensburg," "Alma," "Inkerman," "Sevastopol," "South Africa, 1879," "Burma, 1885–87," "Tirah," "Relief of Ladysmith," "South Africa, 1899–1902."

he Great War—18 *Battalions*.—"Mons," "Le Cateau," "Retreat from Mons," "Marne, 1914," "Aisne, 1914," "La Bassée, 1914," "Ypres, 1914, '17, '18," "Langemarck, 1914," "Gheluvelt," "Nonne Bosschen," "Neuve Chapelle," "Aubers," "Festubert, 1915," "Loos," "Somme, 1916, '18," "Albert, 1916, '18," "Bazentin," "Delville Wood," "Pozières," "Flers-Courcelette," "Le Transloy," "Ancre Heights," "Ancre, 1916," "Arras, 1917, '18," "Scarpe, 1917, '18," "Arleux," "Messines, 1917," "Pilckem," "Menin Road," "Polygon Wood," "St. Quentin," "Bapaume, 1918," "Rosières," "Lys," "Estaires," "Hazebrouck," "Bailleul," "Béthune," "Scherpenberg," "Drocourt-Quéant," "Hindenburg Line," "Canal du Nord," "Courtrai," "Selle," "France and Flanders, 1914–18," "Doiran, 1917, '18," "Macedonia, 1916–18," Helles," "Gallipoli, 1915–16," "Rumani," "Egypt, 1916–17," "Gaza," "El Mughar," "Nebi Samwil," "Jerusalem," "Jaffa," "Tell 'Asur," "Palestine, 1917–18."

Agents—Lloyds Bank, Ltd., Cox's & King's Branch.

Regimental Association—The Royal Scots Fusiliers Association, 178 St. Vincent Street, Glasgow.

Regular and Militia Battalions.

Uniform—Scarlet. *Facings*—Blue.

1st Bn. (21st Foot) ... ... *Portsmouth.*
2nd „ „ *Landi Kotal (for Peroespore).*
3rd Bn. (R. Ayr. and Wigtown Mil.) ... *Ayr.*
Depôt ... ... *Ayr.*
Record Office ... ... *Hamilton.*

Territorial Army Battalion.

4th/5th Bn. ... ... 24, *Wellington Square, Ayr.*

Colonel-in-Chief ... Col. *H.R.H. The Prince of* Wales and *Duke of* Cornwall, *K.G., K.T., G.C.S.I., G.C.M.G., G.C.I.E., G.C.V.O., G.B.E., M.C.*, Col. W. G'ds., Col.-in-Chief 12th L., S. Wales Bord., D.C.L.I., P.W. Vols., Midd'x R., Seaforth, W. Afr. R., and R. Wilts. Yeo., *Personal A.D.C. to the King.*

Colonel ... ... Trenchard, Hon. Maj.-Gen. in Army (1/8/19) *Sir* Hugh M., *Bt., G.C.B., D.S.O. (Air Chief Marshal, R.A.F.)* 13/7/16

Officer Commanding Depôt ... ... Gibb, Maj. C., R.S. Fus. 17/9/25

1st and 2nd Battalions (Regular).

Lt.-Colonels (2).

Braine, H. E. R., *C.M.G., D.S.O., p.s.c.* (2) 3/6/23
bt. col. 1/7/22
Jackson, C. H. I., *D.S.O.* (1) 16/2/24

Majors (8).

Craufurd, R. Q., *D.S.O., p.s.c.* [1] 1/9/15
bt. lt.-col. 3/6/19
Maitland Makgill Crichton, H. C., *C.M.G., D.S.O., p.s.c.* [1] *s.* 1/9/15
bt. lt.-col. 3/6/18
Beck, E. A., *D.S.O., p.s.c.* (*Small Arms Sch.*) 1/9/15
bt. lt.-col. 3/6/19
Browne, G. W. (1) 1/9/15
Gibb, C. (1) *d.* 18/1/17
3/6/16
Stewart, J. A., *O.B.E.* (2) 3/6/23
Innes, G. V. d'A. (2) 16/2/24
Horn, R. V. G., *D.S.O., O.B.E., M.C., p.s.c.* (2) 6/5/25
1/1/17

Captains (14).

Fleetwood, G. O. (1) 2/7/18

1st and 2nd Battalions—*contd.*

Captains—contd.

Sandilands, E. A., s. 1/1/15
Badham, B. H., *D.S.O.* (2) *d.* 31/1/15
Moseley, R. A. D., s.f. 28/4/15
Davidson, D. S., D.S.O., M.C. [1] *s.* 1/10/15
bt. maj. 3/6/19
Kennedy, G. R. T., *M.C.* (1) 1/10/15
Shadforth, H. A., O.B.E., M.C. [1] *s.f.* 1/10/15
Tod, W., M.C., *s.* 1/10/15
bt. maj. 1/1/19
Utterson-Kelso, J. E., *D.S.O., M.C.* (1) 25/12/15
MacGregor-Whitton, A. E. H. (*s.c.*) (2) 29/1/16
Clutterbuck, W. E., M.C., *t.* 29/3/16
Elsworthy, A. L., M.B.E., *p.s.c.* [1] *s.* 1/1/17
Ritchie, G. L., t. 22/1/17
VC Beak, D. M. W., *D.S.O., M.C.* (1) 1/1/18
Dalziel, L. A. G. (2) *Adjt.* 21/1/21
Callaghan, R. G. W. (2) 24/6/21
Taylor, R. A. G., O.B.E., M.C., *s.* 1/1/23
Sibary, G. V., *M.C.* (1) *d.* 1/1/23
Margetson, P. R., *M.C.* (1) 1/1/23

1st and 2nd Battalions—*contd.*

Captains—contd.

Cleaver, A. E. T., M.C., *t.v.* 1/1/23
Kemp, J. C., M.C. (*s.c.*) *t.* 27/3/23
Lawden, H. T., *M.C.* (2) 1/4/23
Drummond, J. L., *M.C.* (2) 3/6/23
Syfret, W. M. (2) 3/6/23
Smith, E. H., *M.C.* (2) 8/9/23
Mitchell, R. C. (1) 7/11/23
Parsons, R. G., M.C. (1) *Adjt.* 16/2/24
Hobday, R. E., *D.S.O.* (1) 16/2/24
Bond, C. M., *M.C.* (1) 7/4/24
Gordon, A. MacN., M.C., *s.f.* 4/11/25
Morrison, P. D. (2) 4/11/25

Subalterns (35).

Lieutenants.

Dalrymple-Hay, J. E. (2) 19/1/18
Jonas, E. G. (1) 27/4/18
Wilkinson, P. C. E. (1) 27/4/18
Gane, N. G., M.C., *s.a.c., t.* 20/8/18
Holme, H. A. (2) 1/11/18
Fleming, W. R., *M.C.* (2) *d.* 1/11/18

Digitized by Google

1st and 2nd Battalions—*contd.*

Lieutenants—contd.

McKean, R. B. (2) 21/6/19
Bailey, O. G., c.o. 24/10/19
Milne, D., M.C., *c.o.* 16/11/19
Davidson, A. G. (1) 20/12/20
Guild, R. A. (1) 20/12/20
Armstrong, J. F., c.o. 20/12/20
Yates, R. L., a.m. 21/10/21
Orr, A. D. G., *d.* 16/7/22
Strong, K. W. D. [*I*] (1) 16/7/22
Watson, W. M. (1) 16/7/22
Delaforce, C. N. N. (*Mach. Gun Sch.*) 16/7/22
Smith, W. G., c.o. 24/12/22
MacInnes, I. D. (1) 24/12/22
Rae, R. R. (1) 24/12/22
Peacock, C. (1) 24/12/22
Shapland, A. F. T. (2) 24/12/22
Davis, R. P. M., c.o. 23/12/23
Gosselin, A. N. (2) 23/12/23
Watt, H. D. (2) 23/12/23
Fowler, G. A. (2) 23/12/23
Macdonald, A. (2) 31/8/24
McNaught, R. S. (2) 31/8/24
Buchanan, C. R. (2) 31/8/24
Wilson, F. A. H. (2) 31/8/24
Browne, D. A. S. (1) 31/1/26
Brunner, R. E. H. B. (1) *d.* 31/1/26
MacNair, A. J. G. (*Ind. Sig. Corps*) 31/1/26

2nd Lieutenants:

Lamont, R. V. (2) 27/8/24
Hamilton, *Hon.* R. A. B. (*Master of Belhaven*) (1) 27/8/24
Cox, J. H. F. (1) 30/8/24
Montgomery-Cuninghame, A. W. H. J. (1) 29/1/25
Lindsay, M. A. (1) 29/1/25
Balfour-Kinnear, G. T. (2) 3/9/25
Ellis, J. R. (2) 4/2/26
Pollard, A. R. E. (2) 4/2/26

Adjutants (2):

Dalziel, L. A. G., *capt.* (2) 2/8/24
Parsons, R. G., *M.C., capt.* (1) 12/7/25

Quarter-Masters (3).

Spence, A., *M.B.E., M.C., d.* 13/8/18
maj. 1/4/24
Hester, H. T., *M.C.* (1) 27/8/14
capt. 27/8/17
McLean, J., *D.C.M., it.* (2) 21/12/19

3rd Battalion (Militia).

Hon. Colonel.

⚔*Saye and Sele*, The Lord (*Hon. Maj., ret. pay*) 2/8/07 29/9/08

Captain.

Blatherwick, R. 1/1/16

4th/5th Battalion (Territorial).

24, Wellington Square, Ayr.

Hon. Colonel.

⚔*Howard de Walden*, The Lord (*Bt. Lt.-Col.* 22 (*Lond.*) *Armoured Car Co.*) (*S.C.*) *t.a.* 18/10/13

Lt.-Colonel.

⚔Hamilton, C. L. C., *C.M.G., D.S.O.*, (*Col. ret. pay*) (*Res. of Off.*) *p.s.c. t.a.* 2/1/24

Major.

⚔Johnstone, J. H., *t.a.* 1/2/22

Captains.

⚔Smith, G. O., *M.C.* 1/6/20
⚔Morton, A. 25/5/23
⚔Kean, A. C. 1/6/24
Lawrie, T. M. 23/12/25
⚔Oatts, J. D. 16/2/26 22/4/25

Lieutenants.

Lambert, J. 24/6/24
Millar, C. S. 14/6/25
Harkness, G. B. 14/4/26
Anderson, J. H. 29/5/26

2nd Lieutenants.

Lang, R. M. 13/5/25
Govan, W. A. 1/6/25
Seath, R. J. H. 8/6/25
Yuille, D. 29/6/25
Judge, F. W. 12/10/25
Stevenson, W. 9/12/25

Adjutant.

⚔Clutterbuck, W. H., *M.C.*, Capt. R.S. Fus. 8/4/24

Quarter-Master.

⚔Judge, F., *capt.* (*Capt. ret. pay*) (*Res. of Off.*) 15/2/22

[Uniform—*Scarlet.* Facings—*Blue.*]

Cadet Unit affiliated.
1st C.Bn., R.S. Fus.

Digitized by Google

THE CHESHIRE REGIMENT. [22]

West Lancashire Area.

An Acorn leaved and slipped.

"Louisburg," "Martinique, 1762," "Havannah," "Mesanes," "Hyderabad," "Selnde," "South Africa, 1900–02."

The Great War—38 *Battalions*.—**"Mons,"** "Le Cateau," "Retreat from Mons," "Marne, 1914, '18," "Aisne, 1914, '18," "La Bassée, 1914," "Armentières, 1914," **"Ypres, 1914, '15, '17, '18,"** "Nonne Bosschen," "Gravenstafel," "St. Julien," "Frezenberg," "Bellewaarde," "Loos," **"Somme, 1916, '18,"** "Albert, 1916, '18," "Bazentin," "Delville Wood," "Pozières," "Guillemont," "Flers-Courcelette," **"Morval,"** "Thiepval," "Le Transloy," "Ancre Heights," "Ancre, 1916," **"Arras, 1917, '18,"** "Vimy, 1917," "Scarpe, 1917, '18," "Oppy," **"Messines, 1917, '18,"** "Pilckem," "Langemarck, 1917," "Menin Road," "Polygon Wood," "Broodseinde," "Poelcappelle," "Passchendaele," "Cambrai, 1917, '18," "St. Quentin," **"Bapaume, 1918,"** "Rosières," "Lys," "Estaires," "Hazebrouck," "Bailleul," "Kemmel," "Scherpenberg," "Soissonnais-Ourcq," "Hindenburg Line," "Canal du Nord," "Courtrai," "Selle," "Valenciennes," "Sambre," "France and Flanders, 1914–18," "Italy, 1917–18." "Struma," **"Doiran, 1917, '18,"** "Macedonia, 1915–18." **"Suvla,"** "Sari Bair," "Landing at Suvla," "Scimitar Hill," "Gallipoli, 1915." "Egypt, 1915–17." **"Gaza,"** "El Mughar," "Jerusalem," "Jericho," "Tell 'Asur," "Palestine, 1917–18." "Tigris, 1916," **"Kut al Amara, 1917,"** "Baghdad," "Mesopotamia, 1916–18."

Agents—Lloyds Bank, Ltd., Cox's & King's Branch.

Regimental Journal—The Oak Tree, The Castle, Chester.

Regimental Association—Old Comrades' Association, The Castle, Chester.

Regular and Militia Battalions.

Uniform—Scarlet. *Facings*—Buff.

1st Bn. (22nd Foot) ... *Dinapore (for Poona).*
2nd " " ... ... *Tidworth.*
3rd Bn. (1st R. Cheshire Mila.) ... ... *Chester.*

Depôt ... ... *Chester;* Record Office ... ... *Shrewsbury.*

Territorial Army Battalions.

4th/5th Bn. ... *Drill Hall, Volunteer Street, Chester.* | 7th Bn. ... *The Drill Hall, Macclesfield.*

Colonel ... ... Graham, Maj.-Gen. *Sir* Edward R. C., *K.C.B., K.C.M.G.*, ret. pay, *p.s.c.* 15/11/14

Officer Commanding Depôt ... Bantly, Maj. H. R., *O.B.E.*, Cheshire R. 12/4/24

1st and 2nd Battalions (Regular).

Lt.-Colonels (2).

Adair, H. S., *D.S.O.* (*S.C.*) (1) 16/10/23
Hamilton, E. G., *C.M.G., D.S.O. M.C., n.s.* (2) 14/7/24, 23/10/17

Majors (8).

Adshead, G. (2) 26/9/18, 1/1/18
Maxwell, E. C., *O.B.E., M.C.* (1) 26/6/21, 1/1/18
Bently, H. R., *O.B.E.* (2) *d.* 24/12/21
Thorp, H. O. C. (2) 1/4/22
Pring, F. J. H., *M.C., c.o.* 17/6/24
Randall, H. C. (1) 14/7/24
Percival, A. E., *D.S.O., O.B.E., M.C., p.s.c., s.* 20/9/24, 1/1/19
Scott, R. M. L., *M.C.* (1) 13/11/24

Captains (14).

Nason, E. R. [*I*] *t.* 28/1/15
Finch, L. H. K., D.S.O., O.B.E., *p.s.c., s.* 23/1/15
bt. maj. 1/1/18
Cuff, B., *p.s.c.* (2) 10/6/15
bt. maj. 1/1/19
Nares, E. P., *M.C.* (2) 1/10/15
maj. 1/1/19

1st and 2nd Battalions—*contd.*

Captains—contd.

Elliot, W. G. R., *D.S.O.* [*I*] (1) 1/10/15
Foulkes, D., t. 2/10/15
McNaught, G. S., *D.S.O.* (2) 19/1/17
May, C. A. C., *M.C.* (2) 8/2/21
Pogson, L. V. J., *M.C.* (1) 8/2/21
Stewart, W. L. (1) 8/2/21
Leicester, G. W. F. (2) *d.* 12/3/21
Trevitt, J. L. (1) 31/3/21
Taaffe, W. A., c.o. 1/4/21
Mills, R. W., *M.C.* (2) 26/6/21
Morton, R., *M.C.* (1) *d.* 9/7/21
Harding, G. P., *M.C.* (1) 9/7/21
Fink, R. H. L., *M.C.* (2) 5/11/21
bt. maj. 6/11/21
Saunders, E. J. (2) *t.* 16/7/23
Adshead, M. S., *M.C.* (1) 16/7/23
Hayes-Newington, B. Y. (1) 17/3/26

Subalterns (34).

Lieutenants.

Klesack, A. H. (2) 30/4/17
Griffiths, R. H., M.C., *i.a.* 1/7/17
Gentry-Birch, C., M.C., *i.v.* 1/7/17
McAlister, A. D. C., i.v. 1/7/17
Hassall, A. B., M.C. (*s.c.*) (2) *Adjt.* 1/7/17
Lyons, R. S., c.o. 1/7/17
Griffiths, S. H. *d.* 7/10/17
Collier, W. P. (1) 7/10/17
Horsley, C. H., *M.C.* (1) 23/10/17
Twigg, G., c.o. 7/11/17
Day, G. W. (1) 9/12/17

1st and 2nd Battalions—*contd.*

Lieutenants—contd.

Eastwood, F. S. (2) 22/3/18
Oulton, W. R., *A.F.C.*, (1) (d) 27/4/81
Hawke, J., i. 1/8/18
VC Colvin, H. (2) 13/10/18
Dunkley, D. P., c.o. 20/10/18
Gore-Hickman, E. I. (2) 21/6/19
Latham, C., i.v. 8/7/19
Cook, F. W., *M.C., D.C.M.* (1) 27/12/19
Keeling, S. V. (2) 13/3/21
Lowndes, R. L. (1) *Adjt.* 16/7/22
Wigham, C. A. (2) 14/7/23
Jones, O. L. (1) 23/12/23
Kidwell, C. W. (2) 23/12/23
Lane, S. L. C. (2) *d.* 23/12/23
Husey, R. W. (1) 31/8/24
Eyre, W. F. T. P. (2) 31/8/24
Cuningham, H. I. (1) *d.* 31/8/24
Randall, R. G., s.s. 1/2/25
Thwaites, A. C. (1) [2] 14/7/25
Philpott, C. S. (2) 31/1/26
Moon, H. R. 31/7/26, 16/7/22

2nd Lieutenants.

Brodie, T. (2) 20/4/24
West, D. S. E. (2) 27/8/24
Stotherd, S. H. C. (2) 27/8/24
Reed, R. L. A. (1) 30/8/24
McCarthy, A. C. (1) 18/12/24
Sproule, W. C. (2) 29/1/25
Browning, T. N. R. (2) 29/1/25
Thom, R. P. E. (1) 3/9/25
Birch, J. R. (1) 4/2/26

Adjutants (2).

Hassall, A. B., *M.C.* (*s.c.*) *it.* (2) 8/5/24
Lowndes, R. L., *it.* (1) 28/2/25

Digitized by Google

1st and 2nd Battalions—*contd.*

Quarter-Masters (3).

Cowan, H. G., *M.B.E., D.C.M., d.* 8/11/18
maj. 1/1/19
Hallmark, B., *M.C., lt.* (1) 17/7/23
Heath, W. H., *lt.* (2) 23/1/26

3rd Battalion (Militia).

Major.

May, G. W. G. 24/5/13

Captains.

Butterworth, S. 24/5/13
⚔Harrington, H. N. 2/2/15

4th/5th (Earl of Chester's) Battalion (Territorial).

Drill Hall, Volunteer Street, Chester.

Hon. Colonel.

⚔Col. H. R. H. The Prince of *Wales and* Duke of *Cornwall*, K.G., K.T., G.C.S.I., G.C.M.G., G.C.I.E., G.C.V.O., G.B.E., M.C., *Col. W. G'ds., Col.-in-Chief 12th L., R.S. Fus., S. Wales Bord., D.C.L.I., P.W. Vols., Midd'x R., Seaforth, W. Afr. R. & R. Wilts Yeo., Hon. Col. 5 Bn. Devon. R. & 16 Lond. R., Personal A.D.C. to the King* 7/7/17

Lt.-Colonel.

⚔Watts, H., *O.B.E., T.D., t.a.* 16/2/20
bt. col. 14/4/26

Major.

⚔Sutcliffe, A. J., *M.C.* 17/6/25

Captains.

⚔Freeth, F. A., *O.B.E.* 31/7/20
1/6/16
⚔Lindsell, W. F., *M.B.E.* 31/7/20
⚔Danson, J. R., *M.C.* 27/8/20
⚔Corning, D. P., *M.C.* 17/6/25
⚔Milne, J. R., *D.F.C.* 17/6/25

Lieutenants.

⚔Andrews, E. L. 1/7/17
⚔Facer, P. J. 27/12/18
⚔Willmer, H. W. 31/7/20
Dean, F. L. 23/7/23
⚔Musgrave, R. 22/9/23
⚔Preston, R. W. D. 21/7/25
Anderson, F. G. 22/7/25

2nd Lieutenants.

Pitts, C. W. G. 16/6/25
Lumgair, D. 23/12/25
Benson, R. 21/4/26
Clegg, H. 19/6/26

4th/5th Battalion (Territorial)—*contd.*

Adjutant.

⚔Foulkes, D., Capt. Cheshire R. 15/6/24

Quarter-Master.

⚔Payne, A., *capt.* (*Capt. Res. of Off.*) 17/1/25

Cadet Unit affiliated.
Caldy Grange Grammar School O. Corps.

7th Battalion (Territorial).

The Drill Hall, Macclesfield.

Hon. Colonel.

Greg, E. W., C. B., V.D., *t.a.* 28/3/25

Lt.-Colonel.

⚔Heath, G. N., *D.S.O., T.D., t.a.* 18/7/23

Major.

Finlow, *F. J., T.D.* 23/4/21

Captains.

⚔Snape, *J. A.* 23/4/21
⚔Wright, P. 18/2/24
⚔Owen, R. L. 29/4/25

Lieutenants.

Henry, F. B. 10/6/24
Latham, T. 30/7/24
⚔Bullock, C. W. 4/4/25
Hanson, D. M. 27/6/25
Hall, J. R. (*Lt. Res. of Off.*) 9/6/26

2nd Lieutenants.

Keir, C. H. 28/11/23
⚔Evans, W. D. 22/7/24
Manton, W. W. 27/7/24
Miller, D. W. S. 17/8/25
Reed, H. R. 23/4/25
McKie, N. 1/5/25
Hutton, H. E. 16/6/25
Brain, D. R. 12/11/25
Tudor-Evans, A. G. 22/1/26
Kayley, W. 26/5/26

Adjutant.

⚔Saunders, E. J., Capt. Cheshire R. 16/7/23

Quarter-Master.

⚔McKay, F. H., *capt.* (*Capt. ret. pay*) (*Res. of Off.*) 31/12/24

[Uniform—*Scarlet*; Facings—*Buff.*]

Cadet Units affiliated.
Macclesfield Grammar School C. Corps.
Congleton C. Corps.
Saltersford School C. Corps.

Supplementary Reserve.

Category B.

Lieutenant.

⚔Riddick, W. H., *M.M.* 6/12/25

Digitized by Google

THE ROYAL WELCH FUSILIERS. [23]

Welsh Area.

The Plume of the Prince of Wales. In the first and fourth corners the Rising Sun; in the second corner the Red Dragon; in the third corner the White Horse with motto, "*Nec aspera terrent.*" The Sphinx, superscribed "Egypt."

"**Namur, 1695,**" "**Blenheim,**" "**Ramillies,**" "**Oudenarde,**" "**Malplaquet,**" "**Dettingen,**" "**Minden,**" "**Corunna,**" "**Martinique, 1809,**" "**Albuhera,**" "**Badajez,**" "**Salamanca,**" "**Vittoria,**" "**Pyrenees,**" "**Nivelle,**" "**Orthes,**" "**Toulouse,**" "**Peninsula,**" "**Waterloo,**" "**Alma,**" "**Inkerman,**" "**Sevastopol,**" "**Lucknow,**" "**Ashantee, 1873–4,**" "**Burma, 1885–87,**" "**Relief of Ladysmith,**" "**South Africa, 1899–1902,**" "**Pekin, 1900.**"

The Great War—*42 Battalions.*—"Mons," "Le Cateau," "Retreat from Mons," "**Marne, 1914,**" "Aisne, 1914, '18," "La Bassée, 1914," "Messines, 1914, '17, '18," "Armentières, 1914," "**Ypres, 1914, '17, '18,**" "Langemarck, 1914, '17," "Gheluvelt," "Givenchy, 1914," "Neuve Chapelle," "Aubers," "Festubert, 1915," "Loos," "**Somme, 1916, '18,**" "Albert, 1916, '18," "Bazentin," "Delville Wood," "Pozières," "Guillemont," "Flers-Courcelette," "Morval," "Le Transloy," "Ancre Heights," "Ancre, 1916, '18," "Arras, 1917," "Scarpe, 1917," "Arleux," "Bullecourt," "Pilckem," "Menin Road," "Polygon Wood," "Broodseinde," "Poelcappelle," "Passchendaele," "Cambrai, 1917, '18," "St. Quentin," "Bapaume, 1918," "Lys," "Bailleul," "Kemmel," "Scherpenberg," "**Hindenburg Line,**" "Havrincourt," "Épéhy," "St. Quentin Canal," "Beaurevoir," "Selle," "Valenciennes," "Sambre," "France and Flanders, 1914–18." "Piave," "**Vittorio Veneto,**" "Italy, 1917–18." "**Doiran, 1917, '18,**" "Macedonia, 1915–18." "Suvla," "Sari Bair," "Landing at Suvla," "Scimitar Hill," "**Gallipoli, 1915–16.**" "Rumani," "**Egypt, 1915–17.**" "**Gaza,**" "El Mughar," "Jerusalem," "Jericho," "Tell 'Asur," "Megiddo," "Nablus," "Palestine, 1917–18." "Tigris, 1916," "Kut al Amara, 1917," "**Baghdad,**" "Mesopotamia, 1916–18."

Agents—Lloyds Bank, Ltd., Cox's & King's Branch.

Regimental Association—Old Comrades' Association, The Depôt, Wrexham.

Regular and Militia Battalions.

Uniform—Scarlet. *Facings*—Blue.

1st Bn. (23rd Foot) ... ... *Nasirabad.*
2nd " " *Pembroke Dock (for Rhine).*
3rd Bn. (R. Denbigh & Flint Mil.) *Wrexham.*
Depôt ... ... *Wrexham.*
Record Office ... ... *Shrewsbury.*

Territorial Army Battalions.

4th Bn. ... *Drill Hall, Poyser Street, Wrexham.*
5 " ... *Drill Hall, Rhyl.*
6th Bn. ... *The Barracks, Carnarvon.*
7th " ... *Drill Hall, Newtown, Montgomery.*

Colonel-in-Chief ... ... THE KING.

Colonel ... ... Dobell, Maj.-Gen. (*Hon. Lt.-Gen.*) *Sir* Charles M., *K.C.B., C.M.G., D.S.O.*, ret. pay (*Res. of Off.*) *p.s.c.* [*I*] 27/2/26

Officer Commanding Depôt ... Lloyd-Mostyn, Maj. M. L., R.W. Fus. 27/5/25

1st and 2nd Battalions (Regular).

Lt.-Colonels (2).

Stockwell, C. I., *C.B., C.M.G., D.S.O., p.s.c.* (2) 12/5/24
bt. col. 1/1/23
Kyrke, H. V. V., *D.S.O.* (1) 10/9/25

Majors (8).

Garnett, W. B., *D.S.O.* (2) 1/9/15
bt. lt.-col. 3/6/18
Butler, P. R., *D.S.O.* (*S.C.*) (1) 24/10/16
bt. lt.-col. 3/6/19
Skaife, E. O., *O.B.E., p.s.c.* [L] *s.* 4/11/18
Smyth-Osbourne, J. G., *p.s.c.* [*I*] *s.* 12/5/24
Lloyd-Mostyn, M. L. (2) *d* 2/1/25
Edwards, C. H. (1) 3/1/25
de Miremont, G. E. B., *D.S.O., M.C.* (1) [2] 10/9/25
Bruxner-Randall, J. G. (2) 18/11/25

1st and 2nd Battalions—*contd.*

Captains (14).

Lanigan O'Keeffe, F. S., *M.B.E.* (1) 28/4/15
Hindson, E. E. [*I*] (2) 1/10/15
Barchard, D. M. [2] 8/10/15
Alston, L. A. A., *D.S.O., M.C.* (2) 8/10/15
Wolff, C. H. (2) 1/7/16
Wodehouse, E. (1) 1/8/16
Sharp, T. C. (2) 1/1/17
Lloyd, L. S. (2) 3/5/17
Daly, T. D., M.C., *s.c.s.* 6/5/17
Shove, F. H., a.m. 6/6/17
Evans, A. M. G., t. 13/1/21
Kirkby, D. H. W. (2) 18/6/21
Garnons-Williams, H. F. [*I*] (1) 25/7/21
Parker, S. J., *M.C., D.C.M.* (1) *d.* 21/1/22
Lyle, H. D'O., c.o. 1/1/23
Morris, H. D. T. (1) 1/1/23
Harrison, H. B., *M.C.* (1) 1/1/23

1st and 2nd Battalions—*contd.*

Captains—contd.

Freeman, H. A., M.C., *t.* 1/1/23
Moody, W. T. C. (2) 17/2/23
Tunnicliffe, E. C., s.f. 24/2/23
Jones, S. O., M.C., *t.v.* 29/3/23
Angiesea-Sandels, C. A., *M.B.E., M.C.* (2) *d.* 1/4/25
Griffiths, T. S., t. 22/6/25
Watson, G. F., D.S.O., *t.* 22/6/25
Davies, H. A., M.B.E., M.C., *t.* 22/6/25
Pringle, J. A., M.C., *s.* 5/8/25
Kenyon, W. P., *M.C.* (1) 10/9/25

Subalterns (34).

Lieutenants.

Cardwell, G. E., *M.C.* (1) 1/7/17
Fairman, S. M. E., f.o. 19/1/18
Watkins, H. C., *M.C.* (2) *d.* 5/2/18
Williams, H. G. (2) 4/6/18
Morgan, D. E., *D.C.M., M.M.* (2) 5/10/18
Owen, D. I. (2) 1/11/18
Morris, E. A., *M.M.* (2) 28/5/19
Lewis, A. D. M., s.o. 8/7/19
Horton, B. E. s.o. 24/10/19
Hopkins, B. H. (1) *Adjt.* 20/12/20

Digitized by Google

1st and 2nd Battalions—*contd.*

Lieutenants—contd.

Dowse, M. B., *d.* 20/12/20
Trotman-Dickenson, B. L. N. (1) *d.* 20/12/20
Taunton-Collins, G. N. H. (2) 20/12/20
Rees, G. E. (2) 16/7/21
Davies Jenkins, R. G. (1) 16/7/21
Hardie, R. de B., c.o. 16/7/21
Southwell, *Hon.* F. J. (2) 15/12/21
Bamfield, W. H. (2) 9/2/22
Jones, L. G. (2) 24/12/22
Farrant, R. M., c.o. 24/12/22
Evans, D. R. (1) 14/7/23
Martin, R. W. C. (2) *Adjt.* 14/7/23
Pryce, M. H. ap R. (1) 23/12/23
Freeman, E. R. (1) 31/8/24
Stockwell, H. C. (2) 1/2/25
Whitaker, M. W. (1) 30/8/25
Bowers, P. L. (1) 30/8/25
Liscombe, J. H. (1) 31/1/26

2nd Lieutenants.

Courtney, M. B. (2) 27/8/24
Braithwaite, G. E. (2) 27/8/24
Clegg-Hill, *Hon.* G. R. (2) 30/8/24
Grey-Edwards, T. W. L. (1) 26/9/24
Pritchard, P. F. (2) 18/12/24
Davies-Jenkins, E. M. (1) 29/1/25
Lewis, C. J. L. (2) 3/9/25
Vyvyan, J. G. (1) 3/9/25
Lloyd, M. F. P. (2) 4/2/26
Butler, T. D. (1) [2] 4/2/26
Clarke, H. A. S. (1) 4/2/26
Goodchild, S. (1) 6/2/26

Adjutants (2).

Hopkins, B. H., *lt.* (1) 1/7/25
Martin, R. W. C., *lt.* (2) 18/2/26

Quarter-Masters (3).

Watson, A. M., *M.B.E., d.* 1/10/22
25/8/14
capt. 25/8/17
Scofield, G., *lt.* (1) 2/3/19
Albutt, W. H., *D.C.M., lt.* (2) 31/5/24

3rd Battalion (Militia).

Hon. Colonel.

Mostyn, The Lord 2/6/08
4/10/05

Captains.

⚔Ormrod, J. 9/9/14
⚔*Hadley, F. C. T.* 27/11/14
Blosse, R. C. L. 27/11/14
⚔Stamper, E. P. F. 1/2/15

4th (Denbighshire) Battalion (Territorial).

Drill Hall, Poyser Street, Wrexham.

Hon. Colonel.

Edwards, E. L. 31/7/26

Lt.-Colonel.

⚔Westbrooke, G. C. W., *M.C., t.a.* 3/5/24

Major.

4th Battalion (Territorial)—*contd.*

Captains.

⚔Wynne, A. 12/3/21
⚔Griffith, G. R., *O.B.E.* 8/1/25
Davies, O. A. †19/3/25
⚔Edwards, J. C. L., *M.C.* (*Lt. Res. of Off.*) *t.a.* †13/6/25

Lieutenants.

Dennis, M. C. P. 1/7/22
Roberts, J. A. 1/1/23
Higginson, G. W. 28/7/24
Rogers, H. 28/7/25
Hayes, C. E. 30/10/25

2nd Lieutenants.

Griffith, J. W. 14/11/24
Williams, B. E. R. 2/12/24
Wood, G. E. 29/6/25
Sheldon, C. J. L. 9/6/26

Adjutant.

⚔Freeman, H. A., *M.C.*, Capt. R.W. Fus. 1/9/24

Quarter-Master.

⚔Manfield, T., *M.B.E., capt.* 1/7/12

[Uniform—*Scarlet.* Facings—*Blue.*]

Cadet Units affiliated.
Ruthin School C. Corps.
Rydal School C. Corps.
Ruabon Grammar School C. Corps.

5th (Flintshire) Battalion (Territorial).

Drill Hall, Rhyl.

In Command.

⚔Williams, E. H. W., *D.S.O.*, Maj. (*temp. Lt.-Col.*) *t.a.* 20/6/23

Major.

Davies, H. M., *t.a.* 1/12/21

Captains.

⚔Mostyn, J., *M.C.* 18/6/20
⚔Parker, G. A. 30/11/21
⚔McManus, F. P. 30/11/21
⚔Burton, S. H. 28/2/23
⚔Davies-Cooke, P. R. (*Capt. Res. of Off.*) *t.a.* 19/1/24

Lieutenants.

Burton, E. O. 30/7/21
Williams, R. S. 20/8/21
⚔Morgan, T. D. 26/8/21
Evans, R. G. 30/8/21
Rutt, A. H. 10/2/23
⚔Jones, *Rev.* H. W., *M.C.* 3/10/23
Roberts, H. S. 19/7/24
Alletson, G. H. 19/4/25
⚔Jones, O. T. 25/7/25

2nd Lieutenants.

Mainwaring, H. S. K. 23/9/24
⚔Haslam, H. 2/2/25
Clough-Taylor, L. G. S. 24/2/26
⚔Brinkley, W. E. 28/4/26
Theakstone, L. M. 30/6/26

5th Battalion (Territorial)—*contd.*

Adjutant.

⚔Davies, H. A., *M.B.E., M.C.*, Capt. R. W. Fus. 12/4/23

Quarter-Master.

⚔Hollobon, E. F., *M.M., lt.* 30/4/25

[Uniform—*Scarlet.* Facings—*Blue.*]

Cadet Unit affiliated.
Mold Cadet Corps.

6th (Carnarvonshire & Anglesey Battalion (Territorial).

The Barracks, Carnarvon.

Hon. Colonel.

Greaves, J. E., C.B.E., T.D., *t.a.* 16/11/98

Lt.-Colonel.

⚔Vivian, C. E., *M.C.* (*Capt. Res. of Off.*) *t.a.* 10/1/23

Major.

⚔Trustram Eve, A.M., *M.C., t.a.* 21/6/24

Captains.

⚔Carter, H. G., *M.C., t.a.* 19/4/21
⚔Gilbert, N., *M.C.* 17/6/22
⚔Lines, W. P. 26/7/24
⚔Morris-Jones, J. 4/1/26
⚔Jones, R. O. 28/4/26

Lieutenants.

⚔Price, P. R. 5/12/23
18/6/19
Farthing, S. 15/7/24
⚔Williams, W. T. 1/11/24
Roberts, R. 11/6/25
Colebourn, F. D. 16/7/25
⚔Williams, O. M., *M.C.* 1/3/26
⚔Griffith, R. E. 1/4/26

2nd Lieutenants.

Newton, E. C. 1/2/26
Williams, E. L. O. 20/4/26

Adjutant.

⚔Evans, A. M. G., Capt. R. W. Fus. 12/9/23

Quarter-Master.

Kelly, W. H., *lt.* 29/1/26

[Uniform—*Scarlet.* Facings—*Blue.*]

Cadet Unit affiliated.
Carnarvon Town C. Corps.

7th (Montgomeryshire) Battalion (Territorial).

Drill Hall, Newtown, Montgomery.

Hon. Colonel.

Williams-Wynn, Sir *H. L. Watkin*, Bt., C.B., T.D., *t.a.* 1/11/07

Digitized by Google

7th Battalion (Territorial)—*contd*.

Lt.-Colonel.

⚔Harrison, G. R. D., *T.D.*, *t.a.* 28/2/25

Major.

Captains.

⚔Price, E. P., *M.C.*, *t.a.* 10/8/15
⚔Evans, F. A. D., *M.C.* 1/6/16
⚔Evans, G. L. B., *t.a.* 8/6/20
⚔Wilson, A. E., *D.C.M.* 5/11/24

Lieutenants.

⚔Vaughan, A. 1/3/19
⚔Makey, V. 27/9/19
⚔Roberts, W., *M.C.*, *t.a.* 21/1/22
⚔Rowlands, L. L. 6/4/23
Owen, A. L. O. 15/7/23
⚔Davies, R. S. 16/11/23
⚔Allen, W. P. 5/3/25
Jones, E. O. B. 7/4/25

2nd Lieutenants.

Jones, H. D. V. 25/7/24
Roberts, O. G. 28/4/25
Bonshor, C. L. 26/6/25

Adjutant.

⚔Watson, G. F., *D.S.O.*, W. Fus. Capt. R. 16/10/24

Quarter-Master.

⚔Grist, T. W., *capt.* 22/3/20

[Uniform—*Scarlet*; Facings—*Blue*.]

Supplementary Reserve.

Category B.

Lieutenants.

⚔Wybourn, D. W. 16/5/25
Carter, J. S. 3/7/26

Digitized by Google

THE SOUTH WALES BORDERERS. [24]

Welsh Area.

The Sphinx, superscribed "Egypt."

"Blenheim," "Ramillies," "Oudenarde," "Malplaquet," "Cape of Good Hope, 1806," "Talavera," "Busaco," "Fuentes d'Onor," "Salamanca," "Vittoria," "Pyrenees," "Nivelle," "Orthes," "Peninsula," "Chillianwallah," "Goojerat," "Punjaub," "South Africa, 1877–8–9," "Burma, 1885–87," "South Africa, 1900–02."

The Great War—18 *Battalions*.—"Mons," "Retreat from Mons," "Marne, 1914," "Aisne, 1914, '18," "Ypres, 1914, '17, '18," "Langemarck, 1914, '17," "Gheluvelt," "Nonne Bosschen," "Givenchy, 1914," "Aubers," "Loos," "Somme, 1916, '18," "Albert, 1916, '18," "Bazentin," "Pozières," "Flers-Courcelette," "Morval," "Ancre Heights," "Ancre, 1916," "Arras, 1917, '18," "Scarpe, 1917," "Messines, 1917, '18," "Pilckem," "Menin Road," "Polygon Wood," "Broodseinde," "Poelcappelle," "Passchendaele," "Cambrai, 1917, '18," "St. Quentin," "Bapaume, 1918," "Lys," "Estaires," "Hazebrouck," "Bailleul," "Kemmel," "Béthune," "Scherpenberg," "Drocourt-Quéant," "Hindenburg Line," "Épéhy," "St. Quentin Canal," "Beaurevoir," "Courtrai," "Selle," "Valenciennes," "Sambre," "France and Flanders, 1914–18." "Doiran, 1917, '18," "Macedonia, 1915–18." "Helles," "Landing at Helles," "Krithia," "Suvla," "Sari Bair," "Scimitar Hill," "Gallipoli, 1915–16." "Egypt, 1916." "Tigris, 1916," "Kut al Amara, 1917," "Baghdad," "Mesopotamia, 1916–18." "Tsingtao."

Agents—Messrs. Glyn, Mills & Co., Holt's Branch.

Regimental Associations—The Benevolent Fund, The Depôt, Brecon; Old Comrades' Association, The Depôt, Brecon.

Regular and Militia Battalions.

Uniform—Scarlet. *Facings*—Grass Green.

1st Bn. (24th Foot) ... *Devonport (for Lichfield).* | 3rd Bn. (R.S. Wales Borderers Mil.) ... *Brecon.*
2nd „ „ ... ... *Agra.*

Depôt ... ... *Brecon.* Record Office ... ... *Shrewsbury.*

Colonel-in-Chief ... Col. *H.R.H. The Prince of* Wales and *Duke of* Cornwall, *K.G., K.T., G.C.S.I., G.C.M.G., G.C.I.E., G.C.V.O., G.B.E., M.C.*, Col. W. G'ds., Col.-in-Chief 12th L., R.S. Fus., D.C.L.I., P.W. Vols., Midd'x R., Seaforth, W. Afr. R. and R. Wilts Yeo., *Personal A.D.C. to the King.*

Colonel ... ... V.C. Cobbe, Gen. *Sir* Alexander S., *K.C.B., K.C.S.I., D.S.O.*, Ind. Army, *p.s.c., s.* 27/2/22

Officer Commanding Depôt ... Raikes, Bt. Lt.-Col. G. T., *D.S.O.*, S. Wales Bord., *p.s.c.* 23/1/26

1st and 2nd Battalions (Regular).

Lt.-Colonels (2).

Tudor, L. H., *O.B.E.* (1) 6/12/23
Greenway, T. C., *D.S.O.* (2) 9/12/25
1/1/19

Majors (8).

Gross, R. F., *D.S.O., p.s.c.* (1) 1/9/15
bt. lt.-col. 3/6/19
Bradstock, J., *M.C.* (1) 4/12/17
Birkett, G. H., *D.S.O.* (2) 4/12/17
V.C. Johnson, D. G., *D.S.O., M.C.* (2) 4/12/17
bt. lt.-col. 29/12/23
Raikes, G. T., *D.S.O., p.s.c.* (1) *d.* 10/10/18
bt. lt.-col. 3/6/19
Tippetts, C. M. (2) 24/2/24
11/11/19
Edwards, J. F. (1) 9/6/25
1/1/18
Williams, A. E., *D.S.O., M.C., p.s.c., s.* 9/12/25
1/1/18

Captains (14).

Walker, R. K. B., M.C., *c.o.* 1/11/14

1st and 2nd Battalions—*contd.*

Captains—contd.

Petre, R. L., D.S.O., M.C., *p.s.c., s.* 24/1/15
bt. maj. 3/6/18
Ramsden, V. B., D.S.O., M.C., *p.s.c., s.* 24/1/15
bt. maj. 3/6/19
Somerville, D. H. S., M.C., *s.c.s.* 30/3/15
Dickinson, W. V. D., M.C., *c.o.* 28/4/15
Godwin-Austen, A. R., O.B.E., M.C., *p.s.c., s.* 28/8/25
bt. maj. 3/6/17
Lochner, R. G., *M.C.* (1) 28/4/15
Mundy, P. R. M., *D.S.O., M.C.* (2) 21/6/15
Steward, C. K., *D.S.O., M.C.* (*s.c.*) (1) 9/10/15
Morgan, M. C., M.C., *p.s.c., s.* 3/12/15
bt. maj. 3/6/19
Baker, C. A., *M.C.* (1) 17/3/16
Gottwaltz, P., M.C., *t.* 1/7/16
Ffrench, K., M.C., *s.* 4/7/16
bt. lt.-col. 28/6/24

1st and 2nd Battalions—*contd.*

Captains—contd.

Stanway, W. H., D.S.O., M.C., *s.* 30/12/16
bt. lt.-col. 3/6/19
Gattie, K. F. D., D.S.O., M.C., *p.s.c., s.* 14/3/17
bt. maj. 1/7/26
Villar, P. L., *M.C.* (2) 5/9/17
Fowkes, C. C., *M.C.* (1) 16/11/20
Hooper, A. W., *M.C.* (2) 9/4/21
Llewellin, T. C. T. (2) *d.* 12/4/21
Wales, O. M., M.C., *t.* 23/4/21
Franks, P. H. (2) 2/7/21
Cooper, G. C. (1) (*War Office*) 19/11/21
Carpendale, H. M. St. J., *M.C.* (2) 22/2/22
Smith, A. J., D.S.O., D.C.M., *t.v.* 9/2/23
Brett, G. A., *D.S.O., M.C.* (1) *d.* 8/8/23
Morgan, C. H., t. 17/5/23
Blackden, C. F. (1) *Adjt.* 6/12/23
Noyes-Lewis, D. M. [*l*] (2) 21/10/25
Windsor, J. S., *M.C.* (2) [1] 1/4/26
Philps, H. H. (1) 28/4/26

Subalterns (34).

Lieutenants.

Robertson, T. P. M. (2) 1/7/17

Digitized by Google

1st and 2nd Battalions—*contd.*

Lieutenants—contd.

Ainsworth, B. L., *M.C.* (1) 12/8/17
Johnson, S. C. (2) 12/8/17
Farnall, E. L. (*Empld. Ind. Sig. Corps*) 7/10/17
Horsley, R. C., *M.C.* (2) 14/11/17
Earle, E. N. G. (2) 16/2/18
Hughes, W. L., M.C., *i.* 16/2/18
Smeathers, A. R. (1) 13/10/18
Napier, V. J. L., *M.C.* (2) 1/11/18
Hartley, F. W. (1) 5/11/18
Stoneman, H., M.C. (2) *Adjt.* 1/2/20
Sugden, R. I. (2) 15/2/20
Popham, V. J. F. (2) *d.* 20/12/20
Tucker, N. R. G., e.o. 20/12/20
Blackden, B. A., *d.* 16/7/21
Davies, H. M. (1) 17/12/21
Jones, T. C. (1) 14/7/23
Ionides, C. J. P. (2) 23/12/23
Maund, F. E. H. (1) 23/12/23
Tate, D. D. (1) *d.* 30/8/24
Garnons-Williams, J. A. (2) 1/2/25
Challice, C. J. (1) 30/8/25
Hope, J. W. (1) 30/8/25
Reece, H. M. (2) 30/8/25
Campbell-Miles, D. C. (2) 30/8/25
Jordan, J. L. (1) 31/1/26
Reynolds, C. J. (1) 31/1/26

2nd Lieutenants.

Sugden, G. B. (2) 30/8/24
Riordan, J. D. (1) 30/8/24
Barlow, F. F. S. (1) 30/8/24
de Winton, C. P. G. (1) 29/1/25
Morgan, W. A. (2) 4/2/26

Adjutants (2).

Blackden, C. F., *capt.* (1) 28/6/24
Stoneman, H., *M.C.*, *lt.* (2) 20/10/24

Quarter-Masters (3).

Laman, E. K., *M.B.E.*, *M.C.*, *d.* 5/1/14
capt. 1/7/17
Mellsop, J. A., *O.B.E.* (2) 25/8/14
capt. 25/8/17
Shirley, J., *M.C.*, *lt.* (1) 1/9/21

3rd Battalion (Militia).

Captain.

⚔*Lloyd, J. C.*, M.C., *t.a.* 21/4/14

Service Battalions.

Lieutenant.

*⚔Carrington, R. C. (*Spec. Appt.*) 1/7/17

Digitized by Google

THE KING'S OWN SCOTTISH BORDERERS. [25]

Lowland Area.

The Castle of Edinburgh, with the motto "*Nisi Dominus frustra.*"
In the first and fourth corners the Royal Crest, with the motto "*In Veritate Religionis confido.*"
In the second and third corners the White Horse, with "*Nec aspera terrent.*"
The Sphinx, superscribed "Egypt."

"**Namur, 1695,**" "**Minden,**" "**Egmont-op-Zee,**" "**Martinique, 1809,**" "**Afghanistan, 1878-80,**" "**Chitral,**" "**Tirah,**" "**Paardeberg,**" "**South Africa, 1900-02**"

The Great War—12 *Battalions.*—"**Mons,**" "Le Cateau," "Retreat from Mons," "Marne, 1914, '18," "**Aisne, 1914,**" "La Bassée, 1914," "Messines, 1914," "**Ypres, 1914, '15, '17, '18,**" "Nonne Bosschen," "Hill 60," "Gravenstafel," "St. Julien," "Frezenberg," "Bellewaarde," "**Loos,**" "**Somme, 1916, '18,**" "Albert, 1916, '18," "Bazentin," "Delville Wood," "Pozières," "Guillemont," "Flers-Courcelette," "Morval," "Le Transloy," "Ancre Heights," "**Arras, 1917, '18,**" "Vimy, 1917," "Scarpe, 1917, '18," "Arleux," "Pilckem," "Langemarck, 1917," "Menin Road," "Polygon Wood," "Broodseinde," "Passchendaele," "Cambrai, 1917, '18," "St. Quentin," "Lys," "Estaires," "Hazebrouck," "Kemmel," "**Soissonnais-Ourcq,**" "Bapaume, 1918," "Drocourt-Quéant," "**Hindenburg Line,**" "Épéhy," "Canal du Nord," "Courtrai," "Selle," "Sambre," "France and Flanders, 1914-18," "Italy, 1917-18," "Helles," "Landing at Helles," "Krithia," "Suvla," "Scimitar Hill," "**Gallipoli 1915-16,**" "Rumani," "Egypt, 1916." "**Gaza,**" "El Mughar" "Nebi Samwil," "Jaffa," "Palestine, 1917-18.".

Agents—Lloyds Bank, Ltd., Cox's & King's Branch.

Regimental Journal—"The Borderers' Chronicle," The Barracks, Berwick-on-Tweed.

Regimental Association—The King's Own Scottish Borderers Association, The Barracks, Berwick-on-Tweed.

Regular and Militia Battalions.

Uniform—Scarlet. *Facings*—Blue.

1st Bn. (25th Foot) ... *Edinburgh (for Bordon).* | 3rd Bn. (Scottish Borderer Mil.) *Berwick-on-Tweed.*
2nd „ „ ... *Egypt (for Hong Kong).* |
Depôt ... ... *Berwick-on-Tweed.* | Record Office ... ... *Hamilton.*

Territorial Army Battalions.

4th Bn. ... *Headquarters, Paton Street, Galashiels.* | 5th Bn. ... ... *Drill Hall, Dumfries.*
Colonel ... ... Haig, Field-Marshal *the Earl, K.T., G.C.B., O.M., G.C.V.O., K.C.I.E.*, Col. R.H.G. and 17th/21st L., *p.s.c.* [R] 24/9/23
Officer Commanding Depôt ... ... Crake, Maj. R. H., *D.S.O.*, K.O.S.B. 14/2/26

1st and 2nd Battalions (Regular).

Lt.-Colonels (2).

Connell, J. C. W., *D.S.O.* (2) 1/12/23
Wilkinson, W. T., *D.S.O.* 15/7/26 1/1/18

Majors (8).

Comyn, L. J., *C.M.G., D.S.O., p.s.c.* (1) 1/9/15
bt. lt.-col. 1/1/17
Kennedy, C. F. (1) 1/9/15
Davis, H. J. N., *C.M.G., D.S.O., p.s.c., s.* 1/9/15 18/2/15
Crake, R. H., *D.S.O.* (1) *a.* 11/5/16
Jackson, E. D., *D.S.O., p.s.c., s.* 1/1/23
bt. lt.-col. 1/7/26
Worsley, R. H. W., *D.S.O.* (2) 1/12/23
Ogilvy, G. M. H. (2) 1/9/25
Murray, C. A. G. O., *D.S.O., s.* 15/7/26 8/6/19

Captains (14).

Campbell, J. K. B. (1) (*War Office*) 3/5/15
Lake, B. C., D.S.O., *t.* 10/6/15
Renny, S. C. (2) 28/9/15
Taylor, R. R., t. 28/11/21 25/1/16
Miles, E. G., D.S.O., M.C., *p.s.c.* 25/1/16
bt. maj. 1/1/16

1st and 2nd Battalions—*contd.*

Captains—contd.

Shorter, R. M. (1) 3/1/17
McKay, H. D., e.o. 19/1/17
Bell, R. P. M. (1) 25/7/17
Newbigging, T. K., *M.C.* (*s.c.*) (2) 26/7/17
Agar, E. W. T., *M.C.* (1) *d.* 22/1/21
Dobbie, A. G. (2) 22/1/21
Morston, A. E. M.B.E., *s.* 22/1/21
Lewis, A. N. (2) *Adjt.* 22/2/21
Lewis, F., *M.C., D.C.M.* (1) 9/6/21
Broadway, E. E., *M.B.E.* (1) 6/8/21
Abbott, G. H. R. (2) 1/1/23
Church, C. J. D. (2) *d.* 25/9/23
Stanton, J. B. M. (2) 6/11/23
Hatton-Hall, H. C., M.C. [*I*] (*Adjt. K.O. Malta R.*) 21/11/23
Machin, L. F., M.C., *t.* 1/12/23
MacLeod, N. [L] *s.f.* 2/3/24
Brewitt, A. C., *M.C.* (1) 2/3/24
Rowley, E. D. T. (1) 31/5/24
Bell, G. H. H. (2) 26/3/26
Thorp, N. A. (2) 7/7/26
Perfect, P. (2) [1] 15/7/26

Subalterns (34).

Lieutenants.

Kappey, R. A. H., M.C., *e.o.* 1/7/17
Reid, R. P. (2) [1] 1/7/17
O'Connell Jones, H., M.C., *w.a.* 2/8/17
Watt, J., *M.C., d.* 5/9/17
McLennan, K. A. T., M.C. (*Spec. Appt.*) 7/10/17
Bullen-Smith, D. C., M.C. (1) *Adjt.* 16/2/18

1st and 2nd Battalions—*contd.*

Lieutenants—contd.

Sandeman, R. J. (2) 16/2/18
Wright, S. T. C. (1) 1/11/18
McLellan, M. (1) 21/6/19
Steed, H. P. (1) 21/6/19
Vans-Agnew, J. B. (1) *d.* 21/6/19
Thomson, G. D., *M.C.* (1) 24/10/19
Mattingley, W. G. (2) 24/10/19
Sparkes, P. J. (1) 10/11/19
Gillespie, H. M. (1) 21/2/20
Kelly, H. A. (1) 21/2/20
Myrtle, J. Y. H. (2) 17/12/21
Holme, C. P. S., e.o. 17/12/21
Ker, I. M. (2) 16/7/22
Barrow, H. A. J. de S., a.m. 16/7/22
Napier, *Hon.* W. F. C. J. H. (*Master of Napier*) (2) 16/7/22
Shillington, J. G. (2) 16/7/22
Kennedy D. V. (2) *d.* 24/12/22
Legg, R., a.m. 24/12/22
Maxwell, W. A. H. (2) 14/7/23
Messer-Bennetts, J. (1) 14/7/23
MacLaine, A. H. (2) 31/8/24
Hankey, J. B. A. (2 31/8/24
Scott-Elliot, J. (2) 1/2/25
Welch, J. D. (2) [1] 1/2/25
Dixon, C. E. (1) 30/8/25

2nd Lieutenants.

Hannay, J. R. (1) 27/8/24
Tregear, F. M. V. (2) 30/8/24
Richardson, C. W. P. (2) 30/8/24
Speir, R. C. T. (1) 29/1/25
Johnston, F. W. (1) 29/1/25
Hill, H. R. (1) 29/1/25
MacLaren, J. D. A. (2) 3/9/25
McAlester, C. G. S. (1) 4/2/26

Digitized by Google

1st and 2nd Battalions—*contd.*

Adjutants (2).
Bullen-Smith, D. C., *M.C.*, *lt.* (1) 17/6/25
Lewis, A. N., *capt.* (2) 12/7/25

Quarter-Masters (3).
Keith, J. S., *d.* 25/8/14
capt. 25/8/17
Douglass, W; J., *lt.* (1) 10/10/28
Pyper, W., *D.C.M.*, *lt.* (2) 22/1/26

3rd Battalion (Militia).

Hon. Colonel.
Hume, A. 2/8/08
19/10/98

Major.
⚔McCall, W., *t.a.* 2/2/15

Captain.
Goodbody T. P. 9/9/22
12/8/15

4th (The Border) Battalion (Territorial).

Paton Street, Galashiels.

Hon. Colonel.
Waldie-Griffith, Sir *Richard J.*, Bt., T.D. (*King's Body Guard for Scotland*) *t.a.* 22/9/06

Lt.-Colonel.
Dalkeith, *The Earl of*, M.P. (*Capt. Res. of Off.*) (*King's Body Guard for Scotland*) *t.a.* 8/1/25

Major.
⚔Thorburn, M. M., *M.C.*, *t.a.* †3/6/25

Captains.
⚔Montgomerie, *Hon.* F. C. (*Capt. Res. of Off.*) *t.a.* 19/11/17
⚔Wilkie, J. T. 1/1/21
⚔Darling, J. A. 3/6/25
Henderson, P. S. 17/7/25

Lieutenants.
Middlemas, R. J. 9/4/23
Alison, T. P. 24/10/23
Mactaggart, I. C. 26/11/23
Bannerman, A. G. 26/11/23
Brown, T. S. 22/7/25
Mather, J. C. 23/7/25
Robertson, R. H. 28/7/25
Campbell, H. A. 13/8/25
Hutcheson, J. C. 5/6/26

2nd Lieutenants.
Scott, G. D. 6/9/25
Chapman, J. S. 13/11/25
Rutherford, W. D. 6/1/26
Roberts, J. 7/5/26

4th Battalion (Territorial)—*contd.*

Adjutant.
⚔Taylor, R. R., Capt. K.O.S.B. 6/11/23

Quarter-Master.
⚔Dover, W., *capt.* (*Capt. ret. pay*) (*Res. of Off.*) 1/8/25

[Uniform—*Scarlet.* Facings—*Blue.*]

5th (Dumfries and Galloway) Battalion (Territorial).

Drill Hall, Dumfries.

Hon. Colonel.
⚔*Kerr, P. M.* T.D. 12/8/21

Lt.-Colonel.
⚔McNeill, A. H., *t.a.* 22/6/21
bt. col. 22/6/25

Major.
⚔Jameson, A. McC. (*maj. ret. Ind. Army*) 3/11/25

Captains.
⚔Galbraith, J. E. E., *D.S.O.* (*Maj. Res. of Off.*) 23/8/21
⚔McHaffie, W. J., *t.a.* 24/8/21
⚔Burns, D., *M.C.*, *t.a.* 1/6/23
⚔Shaw T., *M.M.* 21/6/24
Hugelshofer, J. B. 23/5/25

Lieutenants.
McConnel, F. W. 30/7/23
⚔Hewat, R. L., *t.a.* 24/1/25
Arnott, C. G., *t.a.* 14/2/25
Bryson, M. G. 10/4/25
Brown, J. S. F. 11/4/26
Gibbons, J. 14/4/26

2nd Lieutenants.
Walker, A. N. 3/12/24
Blacklock, J. S. 25/12/24
Connon, J. 7/1/25
⚔Simpson, A. J. 9/6/25
Swan, J. M. R. 11/3/26
⚔Murdoch, A., *M.C.* 24/4/26

Adjutant.
⚔Lake, B. C., *D.S.O.*, Capt. K.O.S.B. 20/10/25

Quarter-Master.
⚔Beattie, G. S., *lt.* 5/6/26

[Uniform—*Scarlet.* Facings—*Blue.*]

Supplementary Reserve.

Category B.

2nd Lieutenant.
Read, R. D. 10/2/26

Cadet Units affiliated.
Dumfries Academy C. Corps.
Moffat C. Corps, 5 Bn. K.O.S.B.

Digitized by Google

THE CAMERONIANS (SCOTTISH RIFLES). [26]

Lowland Area.

The Sphinx, superscribed "Egypt," The Dragon, superscribed "China." "Blenheim," "Ramillies," "Oudenarde," "Malplaquet," "Mandora," "Corunna," "Martinique, 1809," "Guadaloupe, 1810," "South Africa, 1846-7," "Sevastopol," "Lucknow," "Abyssinia," "South Africa, 1877-8-9," "Relief of Ladysmith," "South Africa, 1899-1902."

The Great War—27 *Battalions*—"Mons," "Le Cateau," "Retreat from Mons," "Marne, 1914, '18," "Aisne, 1914," "La Bassée, 1914," "Messines, 1914," "Armentières, 1914," "Neuve Chapelle," "Aubers," "Loos," "Somme, 1916, '18," "Albert, 1916," "Bazentin," "Pozières," "Flers-Courcelette," "Le Transloy," "Ancre Heights," "Arras, 1917, '18," "Scarpe, 1917, '18," "Arleux," "Ypres, 1917, '18," "Pilckem," "Langemarck, 1917," "Menin Road," "Polygon Wood," "Passchendaele." "St. Quentin," "Rosières," "Avre," "Lys," "Hazebrouck," "Bailleul," "Kemmel," "Scherpenberg," "Soissonnais-Ourcq," "Drocourt-Quéant," "Hindenburg Line," "Épéhy," "Canal du Nord," "St. Quentin Canal," "Cambrai, 1918," "Courtrai," "Selle," "Sambre," "France and Flanders, 1914-18." "Doiran, 1917, '18," "Macedonia, 1915-18." "Gallipoli, 1915," "Rumani," Egypt, 1916-17." "Gaza" "El Mughar," "Nebi Samwil," "Jaffa," "Palestine, 1917-18."

Agents—Lloyds Bank, Ltd., Cox's & King's Branch.

Regimental Journal—The Covenanter, 49, Craigmillar Road, Langside, Glasgow.

Regimental Association—The Barracks, Hamilton.

Regular and Militia Battalions.

Uniform—Green. *Facings*—Dark Green.

1st Bn. (26th Foot) *Minden Rifleshot (for Catterick).*
2nd " (90th ") ... ... *Quetta.*
Depôt ... ... *Hamilton.*
3rd Bn. (2nd R. Lanark Mil.) ... ... *Hamilton.*
4th " (2nd R. Lanark Mil.) ... ... *Hamilton.*
Record Office ... ... *Hamilton.*

Territorial Army Battalions.

5th/8th Bn.... 251, *West Prince's Street, Glasgow.*
6th Bn. ... ... *Muirhall, Hamilton.*
7th Bn. *Coplaw Street, Victoria Road, Glasgow.*

Allied Regiment of Dominion of New Zealand.

The Otago Regiment ... ... *Dunedin.*

Colonel ... ... Robertson, Maj.-Gen. *Sir Philip R., K.C.B., C.M.G.*, ret. pay (*Res. of Off.*)... 14/6/18
Officer Commanding Depôt ... ... Smith, Maj. H. C. H., *D.S.O.*, Cameronians 17/5/23

1st and 2nd Battalions (Regular).

Lt.-Colonels (2).

Lee, H. H., *D.S.O.* (1) 11/3/23
Ferrers, E. B., *D.S.O.* (1) 5/9/23

Majors (8).

MacAllan, A. R. (2) 17/5/15
Smith, H. C. H., *D.S.O.* (1) *d.* 1/9/15
Thorburn, D. H. (1) 1/9/15
Riddell-Webster, T. S., *D.S.O., p.s.c.* (1) 11/8/23
bt./lt.-col. 12/3/23
Baynes, R. M. S., *c.v.o.* 2/6/23
Hunter, R. D., *D.S.O.* (2) 1/8/23
Motley, R. C., *M.C., p.s.c., s.* 5/9/23
2/6/19
Stanley Clarke, A. C. L., *D.S.O.* (1) 3/10/23

Captains (14).

O'Connor, R. N., D.S.O., M.C., *p.s.c.* (1) *s.* 1/3/15
bt. maj. 1/1/17
Drew, C. F., D.S.O., *p.s.c., s.* 11/8/15
Hughman, G. S., O.B.E., *s.* 7/6/15
Evetts, J. F., M.C., *p.s.c., c.o.* 1/10/15
Fergusson, V. H., O.B.E., *s.f.* 23/10/15
Graham, D. A. H., *M.C.* (1) 18/6/16
Moncrieff Wright, D. G., *M.C.* (2) *d.* 26/6/16
Hill, J. D., M.C. *t.* 15/8/16
Brodie, R. H. (1) *c.o.* 26/8/16
Todd, W. F., p.s.c., s. 1/10/16
Galloway, A., M.C. (1) *Adjt.* 18/2/17

1st and 2nd Battalions—*contd.*

Captains—contd.

Macmillan, A., D.S.O., M.C. (1) 1/4/20
Campbell, D. F., M.C., *s.* 4/4/20
Carpendale, M. K. St. J. (1) 31/12/20
Shepherd, N. F., D.S.O., *s.* 21/7/21
Gray, D. L., M.C. (*s.c.*) *c.o.* 6/8/21
Andrew, E., M.C., *s.* 14/9/21
Hogg, R. G. (2) 8/12/21
Whittwick, E. G. (2) 28/1/22
Peters, A., s.c.s. 1/2/22
Burton, T. K., a.m. 23/2/22
Heid, T. A., s.f. 17/1/23
Cox, E. A. J. (2) 17/1/23
Gilmore, G. H., D.S.O., M.C., *s.o.* 23/2/23
Blake, P. L., c.o. 24/2/23
Woodhouse, D. E. M., *M.C.* (1) 24/2/23
Millar, J. S., i.a. 5/4/23
Hood, J. W. (2) 5/4/23
Haugh, J. W. N. (2) 5/4/23
Story, H. H., M.C., *s.* 3/10/23
Becher, R. F. R. (1) *d.* 23/10/23
Barclay, C. N. (1) 21/1/24
Chantler, F. T., t. 15/12/24
Coltart, A. T., *M.C.* (2) 4/2/25
Thomas, W. B. (2) 19/2/25
Anderson, R. A., M.C. (2) *Adjt.* 28/3/25
Balbi, B. M. (1) 28/4/25
Grant, D. C. (2) 3/9/25
Bartlett, E. G., *O.B.E., M.C.* (1) 2/12/25

Subalterns (34).

Lieutenants.

McCann, W. J. (1) 24/1/18

1st and 2nd Battalions—*contd.*

Lieutenants—contd.

Anderson, W. M. (2) 13/3/19
Douglas, A., *M.C.* (2) 30/11/19
Stewart, R. E. (1) 17/12/21
Brickman, E. (2) 24/12/22
Thurburn, R. G. (2) 14/7/23
Drake-Brockman, C. L. E., c.o. 14/7/23
Colchester-Wemyss, F. D., c.o. 14/7/23
Henderson, E. McC. (1) 14/7/23
Brunker, K. E. M., *d.* 23/12/23
Cole, G. A. (2) *d.* 23/12/23
Bannerman, V. E. A. (2) 23/12/23
Muir, J. E. R. (2) 31/8/24
Hendriks, N. C. (1) *d.* 1/2/25
Ashley, G. (1) 1/2/25
Whitehead, J. E. B. (2) 30/8/25
Mursay, H. (1) 30/8/25
Collingwood, R. G. (1) 30/8/25
Lenox-Conyngham, D. H. (1) 13/9/25
Mackley, H. P. (1) 31/1/26
Fhilson, A. M. (2) 31/1/26
Fletcher, J. W. M. (1) 31/1/26
Buchanan-Dunlop, R. A. (2) 31/1/26
Lardner-Clarke, A. J. (1) 31/1/26

2nd Lieutenants.

Sixsmith, E. K. G. (1) 27/8/24
Morris, L. A. B. (1) 27/8/24
Nason, C. F. (1) 30/8/24
Binney, T. L. (1) 29/1/25
Morison, P. (2) 31/1/25
Villiers, R. M. (2) 3/9/25
Fisher, S. M. (2) 3/9/25
Forbes, W. A. H. (1) 4/2/26
Northey, P. A. O. (2) 4/2/26
Waller, R. M. H. (2) 4/2/26

Digitized by Google

1st and 2nd Battalions—*contd.*

Adjutants (2).

Galloway, A., *M.C.*, *capt.* (1) 1/9/25
Anderson, R. A., *M.C.*, *capt.* (2) 16/12/25

Quarter-Masters (3).

Langrish, W., *M.C.*, *d.* 25/8/14
capt. 25/8/17
Smart, A., *M.C.*, *lt.* (2) 23/2/19
Lucarotti, U. R., *lt.* (1) 26/6/25

3rd Battalion (Militia).

Hon. Colonel.

⚔*Home*, The Earl of, T.D. (*King's Body Guard for Scotland*) *t.a.* 14/10/18

Majors.

⚔Young, C. H. [*f*] 21/9/14
⚔Clarson, J. H. P. 6/9/15

4th Battalion (Militia).

Hon. Colonel.

⚔*Home*, The Earl of, T.D. (*King's Body Guard for Scotland*) *t.a.* 14/10/18

Major.

⚔Murphy, R. R. W. B. 14/12/11

Captains.

⚔*Anderson, J. D.* 14/3/06
⚔*de Merindol, R. F. J.* 31/3/15
⚔Wallace, M., *M.C.* 8/2/16

5th/8th Battalion (Territorial).

261, W. Princes Street, Glasgow.

Hon. Colonel.

⚔*Maxwell, W. R.*, V.D., T.D. 27/2/04

Lt.-Colonel.

Shaw, A. D. McL., *D.S.O.*, m.p., *t.a.* 16/2/24

Major.

⚔MacLachlan, D. N., *M.C.* 28/2/23

Captains.

⚔Young, T., *T.D.* 4/2/23
⚔Hamilton, R. S. 28/2/23
⚔Tacchi, E. A. E. 12/12/23
Johnston, H. P. 26/11/24
Watson, C. H. 8/3/25

5th/8th Battalion (Territorial)—*contd.*

Lieutenants.

⚔Walker, B. M. 1/6/16
Johnson Strain, S. C. S. 2/2/23
Gourlay, R. 2/2/23
Gourlay, J. F. 2/2/23
Orr, W. E. A. 13/8/23
Hart, P. C. 8/2/26
Baird, J. N. 23/6/26

2nd Lieutenants.

Cowper, B. R. 17/1/25
Reid, G. H. N. 1/10/25

Adjutant.

⚔Machin, L. F., *M.C.*, Capt. K.O.S.B. 26/3/26

Quarter-Master.

⚔Offer, F., *lt.* 28/5/20

Cadet Unit affiliated.
5th The Cameronians (Scottish Rifles) C. Bn.

6th (Lanarkshire) Battalion (Territorial).

Muirhall, Hamilton.

Hon. Colonel.

Stewart, Sir *Robert K.*, K.B.E., T.D., *t.a.* 16/8/22

Lt.-Colonel.

⚔Boyd, *J., T.D., t.a.* 16/2/20
lt. col. 16/2/24

Majors.

⚔Hay, J. C. E., *M.C.*, *t.a.* 28/6/21
⚔Stewart, A. C., *M.C.*, *t.a.* 15/2/22

Captains.

⚔Colville, D. J., *t.a.* 12/8/18
⚔Taylor, J. R. 15/2/22
⚔Kemp, W. S., *M.C.* 15/2/22
⚔Kerr, W. S. †19/12/25

Lieutenants.

⚔Leith, J. W. T., *M.C.* 28/6/21
⚔Bain, M., *D.C.M.* 30/11/21
⚔Cullen A. (*Lt. Res. of Off.*) 30/11/21
Lawson, G. 23/12/23
Paterson, L. D. 24/12/23
Tulloch, J. L. H. 10/1/25
Kay, J. S. C. 27/1/25

2nd Lieutenants.

Taylor, A. G. 19/5/24
Sinton, A. S. W. 19/5/24
Nicholls, J. N. M. A. 5/5/25
Loudon, W. K. D. 24/5/26

Adjutant.

⚔Hill, J. D., *M.C.*, Capt. Cameronians 1/10/23

Quarter-Master;

Balkwill, J., *lt.* 5/3/24

[Uniform—*Green.*
Facings—*Dark Green.*]

Cadet Unit affiliated.
1st Lanarkshire C. Bn.
(Cameronians.)

7th Battalion (Territorial).

Coplaw Street, Victoria Road, Glasgow.

Hon. Colonel.

Maclaren, R. 13/2/24

Lt.-Colonel.

⚔Mather, W., *t.a.* 24/11/23

Major.

⚔Kirkwood, J., *M.C.*, *T.D.* 18/2/22
lt. lt.-col. 31/12/24

Captains.

⚔Ramsey, J. B. 24/11/17
⚔Barr, R. 19/5/20
⚔Rodger, W. K. 12/10/21
⚔Semple, W. B. 7/3/25
Gordon, R. F. H. 26/6/26

Lieutenants.

Scott, J. S. 14/6/25
McLellan, D. 15/6/25
Birrell, A. C. 6/12/25

2nd Lieutenants.

Ballantyne, J. 1/10/24
Walker, A. McG. 1/10/24
⚔McMorrine, R. 22/5/25
Paterson, O. F. 16/3/26
Whimster, J. G. 1/5/26
Land, H. 1/5/26
Shuker, F. 2/6/26

Adjutant.

⚔Chamier, F. T., Capt. Cameronians 19/2/25

Quarter-Master.

⚔Cole, A., *M.M.*, *lt.* 18/5/22

[Uniform—*Green.*
Facings—*Dark Green.*]

Cadet Units affiliated.
Hutcheson's Grammar School C. Corps.
7th The Cameronians (Scottish Rifles) C.Bn.
Glasgow Co., Jewish Lads' Brigade.

Digitized by Google

THE ROYAL INNISKILLING FUSILIERS. [27]

(Linked, and forms one Corps with The Royal Irish Fusiliers (Princess Victoria's).)

Northern Ireland District.

The Castle of Inniskilling with three turrets, and St. George's colours flying. In each of the four corners the White Horse, with the motto "*Nec aspera terrent.*" The Sphinx, superscribed "Egypt."

"Martinique, 1762," "Havannah," "St. Lucia, 1778, 1796," "Maida," "Badajoz," "Salamanca," "Vittoria," "Pyrenees," "Nivelle," "Orthes," "Toulouse," "Peninsula," "Waterloo," "South Africa, 1835, 1846–7," "Central India," "Relief of Ladysmith," "South Africa, 1899–1902."

The Great War—13 *Battalions*.—"Le Cateau," "Retreat from Mons," "Marne, 1914," "Aisne, 1914," "Messines, 1914, '17," "Armentières, 1914," "Aubers," "Festubert, 1915," "Somme, 1916, '16," "Albert, 1916," "Bazentin," "Guillemont," "Ginchy," "Ancre, 1916," "Arras, 1917," "Scarpe, 1917," "Ypres, 1917, '18," "Pilckem," "Langemarck, 1917," "Polygon Wood," "Broodseinde," "Poelcappelle," "Cambrai, 1917, '18," "St. Quentin," "Rosières," "Hindenburg Line," "Beaurevoir," "Courtral," "Selle," "Sambre," "France and Flanders, 1914–18." "Kosturino," "Struma," "Macedonia, 1915–17." "Helles." "Landing at Helles," "Krithia," "Suvla," "Landing at Suvla," "Scimitar Hill," "Gallipoli, 1915–16." "Egypt, 1916." "Gaza," "Jerusalem," "Tell 'Asur," "Palestine, 1917–18."

Agents—Lloyds Bank, Ltd., Cox's & King's Branch.

Regimental Journal—Sprig of Shillelagh, Military Barracks, Omagh, Co. Tyrone.

Regimental Association—Charitable Fund, The Depôt, Omagh, Co. Tyrone.

Regular and Militia Battalions.

Uniform—Scarlet. *Facings*—Blue.

1st Bn. (27th Foot)	*Shorncliffe.*	3rd Bn. (R. Tyrone Mil.)	*Omagh.*
		4th ,, (Fermanagh Mil.)	—
Depôt	*Omagh.*	Record Office	*Hamilton.*

Colonel Clarke, Lt.-Gen. *Sir* Travers E., *G.B.B., K.C.B., K.C.M.G.*, ret. pay (*Res. of Off.*) 28/1/23

Officer Commanding Depôt ... McCarthy-O'Leary, Bt. Lt.-Col. H. W. D., *D.S.O., M.C.*, R. Ir. Fus. 29/11/25

1st Battalion (Regular).

Lt.-Colonel (1).

Smythe, R. C., *C.M.G., D.S.O.* (1) 10/2/26

Majors (4).

Rothwell, W. E., *D.S.O., O.B.E.* (1) 8/1/16
Meredith, W. R. *D.S.O., p.s.c., s.o.* 22/10/17
Hewitt, C. C., *D.S.O., M.C.* (1) 22/10/17
Hammond-Smith, M. F., *M.C., s.* 10/2/26

Captains (7).

Cockburn-Mercer, T. H. (1) 4/12/14
Reilly, M. J. T., M.C. (*s.c.*) *s.* 24/7/15
bt. maj. 1/1/19
Alexander, O. A. M., *M.C.* (1) 4/9/15
bt. maj. 3/6/19
Vaughan, R. M., *M.C.* (1) 17/11/15
Allen, H. A., *D.S.O.* (1) *d.* 17/11/15
bt. maj. 3/6/18
Gilbert, L., M.C., *s.* 1/7/16
Cox, R. G. S., M.C., *s.* 24/7/16
bt. maj. 3/6/19
Moore, E. E. J. (1) 22/7/20
Mozley, A. R., M.C. (*s.c.*) *w.i.* 18/10/20
bt. maj. 19/10/20

1st Battalion—*contd.*

Captains—contd.

Williams, F. J., M.C., *w.a.* 1/1/22
Sandford, G. D., s. 29/11/22
Raynar-Smith, L. (1) 8/11/24
Atkins, E. A. G. (1) 6/1/26
Cooper, M. P. L. (*Spec. Appt.*) 1/4/26

Subalterns (18).

Lieutenants.

Groombridge, W. G. (1) 19/9/17
Heard, R. A., M.C. (1), *Adjt.* 7/10/17
Davidson, D. N. F., *M.C.* (1) 16/2/18
Stewart, H. C. G. (1) 16/2/18
McConnell, S. B., s.c. 27/4/18
Macartney-Filgate, T. T., s.c. 19/7/18
Marchant, F. S. (1) 12/8/19
Donnellan, J. N., *s.c.* 4/5/19
Brabazon, R. E. FitzG., *M.C.* (1) 21/6/19
Gray, F. P. L., s. 21/2/20
Cotter, W. H. E. (1) 20/12/20
Baird, J. E. A. (1) 20/12/20
Webb, F. L. (1) 20/12/20
Hayes, J. W. A., w.a. 16/7/21
Crosslé, J. R. C. (1) *d.* 16/7/21
Moody, R. E. (1) 23/12/23
Macnamara, G. B., s.c. 23/12/23
Smith, B. O. (1) 23/12/23
Butler, B. H. (1) 31/8/24

2nd Lieutenants.

Scott, R. W. H. (1) 3/9/25
Moody, T. A. (1) 4/2/26
Mahon, B. J. (1) 4/2/26
Nugent, P. G. H. (1) 4/2/26
Boyle, B. J. H. (1) 4/2/26

1st Battalion—*contd.*

Adjutant (1).

Heard, R. A., *M.C., it.* (1) 1/6/26

Quarter-Masters.

Kennedy, J. J., *M.C., d.* 25/8/14
capt. 25/8/17
Roberts, T. V. W., *M.B.E., M.C.* (1) *it.* 14/8/23

3rd Battalion (Militia).

Hon. Colonel.

Irvine, H., C.B. 11/7/14

Major.

⚔Irwin, FitzJ. M. 20/10/18

Captain.

⚔Young, H. W. 24/7/15

4th Battalion (Militia).

Major.

⚔Jarvis, E. H., *D.S.O.* (*Hon. Lt. in Army*) 12/9/13

Captains.

Bayly, C. J. 16/7/04
⚔Nixon, W. G. 20/2/13
⚔*Browne, J. P.* 12/9/14
⚔*Davies, P. J. L.* 1/9/14
⚔*Crean, G. J.* 27/11/15

Supplementary Reserve.

Category B.

2nd Lieutenants.

Greer, H. V. S. 12/9/25
Lewis, W. G. V. 18/11/25

Digitized by Google

THE GLOUCESTERSHIRE REGIMENT. [28]

South Midland Area.

The Sphinx superscribed "Egypt."

"Ramillies," "Louisburg," "Guadaloupe, 1759," "Quebec, 1759," "Martinique, 1762," "Havannah," "St. Lucia, 1778," "Maida," "Corunna," "Talavera," "Busaco," "Barrosa," "Albuhera," "Salamanca," "Vittoria," "Pyrenees," "Nivelle," "Nive," "Orthes," "Toulouse," "Peninsula," "Waterloo," "Chillianwallah," "Goojerat," "Punjaub," "Alma," "Inkerman," "Sevastopol," "Delhi, 1857," "Defence of Ladysmith," "Relief of Kimberley," "Paardeberg," "South Africa, 1899–1902."

The Great War—**24** *Battalions.*—"**Mons,**" "Retreat from Mons." "Marne, 1914," "Aisne, 1914, '18," "**Ypres, 1914, '15, '17,**" "Langemarck, 1914, '17," "Gheluvelt," "Nonne Bosschen," "Givenchy, 1914," "Gravenstafel," "St. Julien," "Frezenberg," "Bellewaarde," "Aubers," "**Loos,**" "**Somme, 1916, '18,**" "Albert, 1916, '18," "Bazentin," "Delville Wood," "Pozières," "Guillemont," "Flers-Courcelette," "Morval," "Ancre Heights," "**Ancre, 1916.**" "Arras, 1917, '18," "Vimy, 1917," "Scarpe, 1917," "Messines, 1917, '18," "Pilckem," "Menin Road," "Polygon Wood," "Broodseinde," "Poelcappelle," "Passchendaele," "Cambrai 1917, '18," "St. Quentin," "Bapaume, 1918." "Rosières," "Avre," "**Lys,**" "Estaires," "Hazebrouck," "Bailleul," "Kemmel," "Béthune," "Drocourt-Quéant," "Hindenburg Line," "Épéhy" "Canal du Nord," "St. Quentin Canal," "Beaurevoir." "**Selle,**" "Valenciennes," "Sambre," "France and Flanders, 1914–18." "Piave," "**Vittorio Veneto,**" "Italy, 1917–18." "**Struma,**" "**Doiran, 1917,**" "**Macedonia, 1915–18.**" "Suvla," "**Sari Bair,**" "Scimitar Hill," "Gallipoli, 1915–16." "Egypt, 1916." "Tigris, 1916," "Kut al Amara, 1917," "**Baghdad,**" "**Mesopotamia, 1916–18.**" "Persia, 1918."

Agents—**Lloyds Bank, Ltd., Cox's & King's** Branch.

Regimental Association—**54,** Devonshire Road, Westbury Park, Bristol.

Regular and Militia Battalions.

Uniform—Scarlet. *Facings*—White.

1st Bn. (28th Foot) ... *Aldershot (for Portland).*
2nd „ (61st „) ... ... *Jhansi.*
Depôt ... ... *Bristol.*

3rd Bn. (R. South Gloucester Mil.) ... *Bristol.*
Record Office ... ... *Warwick.*

Territorial Army Battalions.

4th Bn. ... *Drill Hall, Old Market Street, Bristol.*
5th „ ... *Drill Hall, Brunswick Road, Gloucester.*

6th Bn. ... ... *St. Michael's Hill, Bristol.*

Allied Regiment of Canadian Militia (Permanent Force).

The Royal Canadian Regiment, *London, Ontario.*

Colonel ... Shaw, Lt.-Gen. *Rt. Hon. Sir* Frederic C., *K.C.B.*, ret. pay (*Res. of Off.*) ... 17/4/21

Officer Commanding Depôt... ... Vicary, Maj. A. C., *D.S.O., M.C.*, Gloster R., *p.s.c.* ... 13/2/26

1st and 2nd Battalions (Regular).

Lt.-Colonels (2).

Wilkinson, R., *D.S.O.* (2) 2/7/23
Fane J., *D.S.O.* (1) 1/5/25
3/6/17

Majors (8).

Beasley, R. L., *D.S.O.* (1) 1/9/15
McMahon, D. J. B. (2) 1/9/15
Chapman, A. F. (2) 18/1/17
Johnson, V. N., *D.S.O.* (*S.C.*) (1) 18/1/17
bt. M.-col. 3/6/19
Vinen, H. N., *D.S.O.* (2) 3/5/17
Capel, A. (1) 1/2/25
Hilton-Green, H. F. L., *D.S.O., M.C., i.v.* 1/5/25
3/6/17
Vicary, A. C., *D.S.O., M.C., p.s.c.* (1) *d.* 27/5/25
1/1/17

Captains (14).

Young, F. H. McL. (1) 8/11/14
Guild, J. R., *D.S.O.* (2) 27/11/14
bt. maj. 3/6/19

1st and 2nd Battalions—*contd.*

Captains—contd.

Power, R. P., *O.B.E.* (2) 18/1/15
Wetherall, H. E. de R., *D.S.O., M.C.* (1) 10/5/15
Gardner, C. E., 6/7/15
Lachlan, L. A. W. B. (1) 14/10/15
Parkinson, W. H. [*I*] (1) 25/10/15
Cox, L. H., *M.C.* (*s.c.*) (2) *s.c.s.* 6/5/16
bt. maj. 3/6/19
Stuart, R. S. D., s. 23/3/17
Oulton, W. P., *M.C.*(1) 1/1/21
Grazebrook, R. M., *O.B.E., M.C.* (2) 20/5/21
Somerset, Hon. *N. F.,* D.S.O., M.C., *s.* 4/6/21
bt. maj. 2/7/21
Chapman, W. G., M.C., *i.* 4/6/21
Offis, F. W., s. 4/6/21
Saldon, A., *M.C.* (2) *d.* 1/7/21
Mirehouse, G. E. [*I*] (2) 20/8/21
James, R. B. (1) *d.* 20/8/21
Furley, A., M.C., *i.* 15/10/23
Temple, B., M.C., *s.* 1/2/25
Evans, L. C. (2) 1/2/25
King, P. P., c.o. 1/5/25
Matson, C., *M.C.* (1) 1/5/25
Douglas, R. G., s.f. 27/5/25
Vicary, J., M.C., *s.f.* 27/5/25
Morton, A. V., s. 27/5/25
Y.C.James, M. A., M.C. (1) *Adjt.* 27/5/25
Pope E. B., *D.S.O.*, (2) [1]27/5/25
Bajot, C. E. K., M.C. (2) *Adjt.* 6/8/25

Subalterns (34).

Lieutenants.

Hynes, W. H., *d.* 1/7/17

1st and 2nd Battalions—*contd.*

Lieutenants—contd.

Jenkyn O. B., *M.C., i.* 1/7/17
Davis, F. C., M.C. [*I*] (*Spec. Appt.*) 1/7/17
Moon, F. J. (1) 24/10/17
Walton, J. R., s.s. 8/11/17
Calvert-Fisher, D., c.o. 1/11/18
Powell, L. A., M.C., *i.* 19/11/18
Sheppard, H. J., D.C.M., *i.* 29/4/19
Ladds, G. W. V. (1) 21/6/19
Barnard, T. H. (2) 21/6/19
Holbrook, F. C., *M.C.*, [1] 30/6/19
Baker, D. E., i.v. 30/7/19
Townsend, C. H. (2) 27/9/19
Vigrass, B. V. J. 8/2/20
Gilmore, E. M. B. (2) 21/2/20
Sharpe, F. W. (2) 21/2/20
Devlin-Hamilton, P. (2) 21/2/20
Budden, B. W. H. (2) 20/12/20
Priestley, F. W. (2) 20/12/20
Kirkland, J. W. C. (2) *d.* 16/7/21
Cooper, J. B., c.o. 23/12/23
Hutchinson H. P. L. (1) 23/12/23
Bewell, R. J. (1) 31/8/24
Hopkins, T. F. G., c.o. 31/8/24
Morton, B. E. R. (2) 31/8/24
Motard, A. H. (1) 31/8/24
Crawford, G. O. (1) 31/8/24
Firth, G. E. A. (2) 1/2/25
Asplin, C. (1) 26/7/25

Digitized by Google

1st and 2nd Battalions—*contd.*

2nd Lieutenants.

Campbell, C. S. R. (1) 27/8/24
Grazebrook, T. N. (1) 27/8/24
Phillips, R. R. (1) 30/8/24
Biddulph, J. (1) 30/8/24
Clarke, T. H. (2) 30/8/24
Wintle, A. K. (2) 30/8/24
Bird, H. L. W. (2) 3/9/25
Carne, J. P. (1) 3/9/25
Lovett, N. (1) 4/2/26
Bryant, M. M. A. (2) 4/2/26
Percy-Hardman, W. H. (1) 4/2/26

Adjutants (2).

VC James, M. A., *M.C., capt* (1) 12/12/25
Bagot, C. E. K., *M.C., capt.* (2) 2/7/26

Quarter-Masters (3).

Watkins, W. J., *M.B.E., d.* 25/8/14
capt. 25/8/17
Hague, S. *M.C., lt.* (2) 14/2/19
Griffin, S. J., *lt.* (1) 31/5/25

Militia.

Captain.

⚔Cordes, J. L. B. H., *a.m.* 26/3/23

3rd Battalion (Militia).

Hon. Colonel.

Burges, W. E. P., O.B.E. 2/2/20

Lt.-Colonel.

⚔Wingfield M. E. G. R. (*Hon. Capt. in Army*) 9/10/18

Captains.

Churchill-Longman, W. V. 20/1/15
⚔Greenslade, D. A. 26/7/15
⚔de Lisle Bush, C. D'A. S. 26/7/15

4th (City of Bristol) Battalion (Territorial).

Drill Hall,
Old Market Street, Bristol.

Hon. Colonel.

The Lord Mayor of Bristol.

Lt.-Colonel.

⚔Güterbock, P. G. J., *D.S.O., M.C., T.D., t.a.* 16/2/24

Major.

⚔Newth, A. L. W., *D.S.O., M.C., Adjt.* 30/4/20

Captains.

⚔Beckett, G. R. A., *M.C.* 30/4/17
bt. maj. 9/1/26
⚔Taylor, A. A., *M.C.* 31/7/21
⚔Gicklin, G. N. 31/7/21
Nange, W. S. 7/2/24
⚔Gotch, D. I., *M.C.* 16/7/24
Cook, F. J. M. 3/8/25

Lieutenants.

Emett, R. C. 3/7/21

4th Battalion (Territorial)—*contd.*

Lieutenants—contd.

⚔Wagland, W. 31/7/21
Jones, W. G. 17/1/24
Newman, S. H. 26/7/24
MacWatters, S. G. C. 1/11/24
Hudden, D. C. 16/2/26

2nd Lieutenants.

Lewis, E. H. S. 1/10/24
Brooks, R. C. 20/3/26
Olive, L. A. 12/4/26

Adjutant.

⚔Newth, A. L. W. *D.S.O., M.C., maj.* 7/2/24

Quarter-Master.

⚔Scaife, J., *M.C., D.C.M., capt.* 1/4/20
21/1/16

[Uniform—*Scarlet.* Facings—*White.*]

Cadet Units affiliated.
Colston's School C. Corps.
Kingswood Training School C. Corps.

5th Battalion (Territorial).

Drill Hall, Brunswick Road, Gloucester.

Hon. Colonel.

⚔*Bathurst*, The Earl, C.M.G., T.D. (*Hon. Lt.-Col. in Army*) 22/9/08

Lt.-Colonel.

⚔Waller, N. H., *M.C., T.D., t.a.* 1/4/22
bt. col. 1/4/26

Major.

Captains.

⚔Kenward, F. B. H., *M.C.* 8/6/20
⚔*Wynter-Morgan, W.*, M.C., *a.m.* 24/6/20
⚔Wright, J. W., *M.C.* 19/8/22
⚔Kitching, J. A. 13/6/25
Balfour, F. 1/8/25
Balley, F. G. 2/8/25

Lieutenants.

⚔Armstrong, J. K. 7/6/22
1/3/20
Norris, C. G. 3/11/23
Godwin, G. A. 12/7/24
⚔Roberts, R. G. 21/3/25
Bathurst, *Hon.* W. R. S. 20/6/25
⚔Tibbles, W. G., *M.B.E., M.C.* 26/6/25

2nd Lieutenants.

Chamberlain, J. E. 5/6/23
⚔Murphy, D. J. 20/6/23
Waller, A. D. 20/5/25
Foster, P. F. 21/5/25

Adjutant.

⚔Gardiner, C. E., Capt. Gloster R. 9/5/24

5th Battalion (Territorial)—*contd.*

Quarter-Master.

⚔Bray, W., *M.C., capt.* (*Capt. ret. pay*) 3/5/22

[Uniform—*Scarlet.* Facings—*White.*]

Cadet Units affiliated.
Marling School C. Corps.
Rich School C. Corps.
Crypt Grammar School C. Corps.
St. Paul's (Cheltenham) C. Corps.

6th Battalion (Territorial).

St. Michael's Hill, Bristol.

Hon. Colonel.

Hobhouse, Rt. Hon. Sir *Charles E. H.*, Bt., T.D. 24/12/14

Lt.-Colonel.

⚔Lennard, E. W., *T.D., t.a.* 1/4/25

Major.

⚔Calvert-Fisher, H. 1/4/25

Captains.

⚔Gardner, E. N., *M.C.* 21/7/20
Harris, A. 21/7/20
⚔*Hughes-Games, C. M.*, M.C. (*attd. O.T.C.*) 27/10/20
⚔*Bingham-Hall, V. B.*, M.C., *a.m.* 30/7/21
⚔Ware, D. W. 4/8/23
⚔Gibaud, F. C. †29/7/25
Pearce, R. D. G. †30/9/25

Lieutenants.

⚔Newman, H. R. 31/7/21
Harvey, H. R. 5/8/22
Robinson, D., a.m. 1/2/24
Milliken, E. K. 30/9/25
⚔Jayne, P. W. 1/10/25
⚔Grant, H. S. 12/6/26

2nd Lieutenants.

Bridge, G. R. 2/8/24
Stevens, V. E. G. 2/8/24
Richards, E. B. 29/9/24
⚔Moore, F. A. 1/8/25
Hazzledine, R. 1/8/25
Reynalds, O. R. 24/10/25

Adjutant.

⚔Powell, L. A., *M.C.*, Lt. Gloster R. (*temp. Capt. T.A.* 8/6/26) 8/6/26

Quarter-Master.

⚔Warrick, E., *lt.* 2/10/25

[Uniform—*Scarlet.* Facings—*White.*]

Cadet Unit affiliated.
Fairfield School C. Corps.

Supplementary Reserve.

Category B.

2nd Lieutenant.

Olive, R. F. 9/12/25

Digitized by Google

THE WORCESTERSHIRE REGIMENT. [29]

South Midland Area.

Upon a pedestal inscribed "*Firm*" the Lion of the Royal Crest. A Naval Crown, superscribed "1st June 1794."

"**Ramillies,**" "**Mysore,**" "**Hindoostan,**" "**Relief,**" "**Vimiera,**" "**Corunna,**" "**Talavera,**" "**Albuhera,**" "**Salamanca,**" "**Pyrenees,**" "**Nivelle,**" "**Nive,**" "**Orthes,**" "**Toulouse,**" "**Peninsula,**" "**Ferozeshah,**" "**Sobraon,**" "**Chillianwallah,**" "**Goojerat,**" "**Punjaub,**" "**South Africa, 1900–02.**"

The Great War—22 *Battalions*—"**Mons,**" "Le Cateau," "Retreat from Mons," "Marne, 1914," "Aisne, 1914, '18," "La Bassée, 1914," "Armentières, 1914," "**Ypres, 1914, '15, '17, '18,**" "Langemarck, 1914, '17," "**Gheluvelt,**" "Nonne Boeschen," "**Neuve Chapelle,**" "Aubers," "Festubert, 1915," "Loos," "**Somme, 1916, '18,**" "Albert, 1916," "Bazentin," "Delville Wood," "Pozières," "Le Transloy," "Ancre Heights," "Ancre, 1916," "Arras, 1917," "Scarpe, 1917," "Arleux," "Messines, 1917, '18," "Pilckem," "Menin Road," "Polygon Wood," "Broodseinde," "Poelcappelle," "Passchendaele," "**Cambrai, 1917, '18,**" "St. Quentin," "Bapaume, 1918," "Rosières," "Villers Bretonneux," "**Lys,**" "Estaires," "Hazebrouck," "Bailleul," "Kemmel," "Scherpenberg," "Hindenburg Line," "Canal du Nord," "St. Quentin Canal," "Beaurevoir," "Courtrai," "Selle," "Valenciennes," "Sambre," "France and Flanders, 1914–18." "Piave," "Vittorio Veneto," "**Italy, 1917–18.**" "Doiran, 1917, '18," "Macedonia, 1915–18." "Helles," "Landing at Helles," "Krithia," "Suvla," "Sari Bair," "Scimitar Hill," "**Gallipoli, 1915–16.**" "Egypt, 1916." "Tigris, 1916," "Kut al Amara, 1917," "**Baghdad,**" "Mesopotamia, 1916–18." "Baku," "Persia, 1918."

Agents—Lloyds Bank, Ltd., Cox's & King's Branch.

Regimental Journal (*2nd Bn.*) "The Green 'Un," Connaught Barracks, Dover.

Regimental Association—Old Comrades' Association, 48, Foregate Street, Worcester.

Regular and Militia Battalions.

Uniform—Scarlet. *Facings*—Grass Green (emerald).

1st Bn. (29th Foot) ... *Meerut* (*for Allahabad*).
2nd „ (36th „) ... ... *Rhine.*
Depôt ... ... *Worcester.*
5th Bn. (Worcester Mil.) ... ... *Worcester.*
6th „ (Worcester Mil.) ... ... *Worcester.*
Record Office ... ... *Warwick.*

Territorial Army Battalions 7th Bn....*The Shrubbery, Kidderminster.* | 8th Bn. ... 16, *Silver Street, Worcester.*

Colonel ... E. Higginson, Gen. *Sir* George W. A., *G.C.B., G.C.V.O.*, ret. pay [R] **29/8/93**

Officer Commanding Depôt... ... Clarke, Maj. B. C. S., *D.S.O.*, Worc. R. **23/11/23**

1st and 2nd Battalions (Regular).

Lt.-Colonels (2).

Stevens, L. M., *D.S.O.* (1) 25/8/23
3/6/18
Dunlop, F. P., *C.B.E., D.S.O., p.s.c.* [L] (2) 23/11/25
3/6/19

Majors (8).

Jefferies, H. St. J., *D.S.O.* (2) 1/9/15
Davies, G. L. St. A., *O.B.E.* (2) 29/1/17
Clarke, B. C. S., *D.S.O.* (2) *d.* 7/5/17
18/2/15
Briscoe, G. S., *D.S.O.* (1) 28/1/18
Leman, J. F., *D.S.O.* (2) 23/11/23
Hudson, E. C. R. (1) 5/12/23
Pelly, J. H. (2) 23/11/25
Gabb, S. A., *O.B.E., M.C.* (1) 8/1/26

Captains (14).

Graham, J. M. (1) 15/8/15
Deakin, C., O.B.E., *s.* 15/8/15
bt. maj. 3/6/17
Gordon, H. (2) *Adjt.* 1/5/15
Stokes-Roberts, A. E., O.B.E., M.C., *p.s.c., s.* 13/6/15
Stacke, H. FitzM., M.C., *s.c.s.* 24/6/15

1st and 2nd Battalions—*contd.*

Captains—contd.

Lawrence, E. L. G., *D.S.O., M.C.* (1) 1/7/15
bt. maj. 1/1/18
Slaughter, G. A., *M.C.* (1) 8/9/22
6/8/15
bt. maj. 3/6/19
VC Roberts, F. C., D.S.O., O.B.E., M.C., *p.s.c., s.* 6/8/15
bt. maj. 3/6/19
Chesney, D., O.B.E. (1) *Adjt.* 9/8/15
Hamilton Cox, M.A. (1) 21/8/15
Lee, R. H. M. (1) *d.* 3/2/16
Sheppard, G. A. (2) 15/3/16
Giffey, C. K. O. B. [L] *t.* 7/8/16
Martin-Smith, A. M. [*I*] *s.* 19/10/16
Guinness, O. C., *O.B.E.* (2) 2/11/16
Heselton, J. L., *D.S.O., M.C.* (2) 10/12/16
Vicarage, L. J., t.v. 15/12/20
Court, C. V. W., M.C. [2] *c.o.* 22/1/21
Knight, L. A. W. (2) *d.* 16/2/21
Hargreaves, P. W. *M.C.* (1) 16/2/21
Jones, S. W., s. 1/3/21
Prescott, W. R., *M.C.* 15/3/21
Balders, J. C. M., c.o. 23/3/21
Knight, J. O., t. 4/4/24
de Courcy-Ireland, G. B., *M.V.O., M.C.* (1) 7/4/25
Browne, R. F. H. (1) 21/1/26
Gurney, J. H. (2) 3/3/26
Newcomb, E. R., M.C., *t.* 3/3/26

Subalterns (34).

Lieutenants.

Tilling, L. R. (2) 25/4/17

1st and 2nd Battalions—*contd.*

Lieutenants—contd.

Scutt, G. B. M. (1) 11/6/17
Morton, C. W., *M.C.* (1) 1/7/17
Bone, F. T. F., *M.C.* (2) 1/7/17
Brittan, A. (2) 1/7/17
Baker, G. D. (1) 1/7/17
Gale, R. N., M.O., *t.* 1/7/17
Rodman, F. (1) 7/10/17
Richards, H. U., c.o. 24/1/18
Ford, H. E. R., *M.C., d.* 3/2/18
Watkins, A. P., M.C. (*Garr. Adjt.*) 5/2/18
Dodd, E. M. (1) 16/2/18
Milner, J. T., s. 27/4/18
Bryant, L. G. H. (1) *d.* 27/4/18
Clifford, W. (2) 29/6/18
Dellow, C. T. (*Spec. Appt.*) 27/8/18
Cooper, L. R. (1) 4/2/19
Klee, B. G. M. (2) 26/3/19
Versfeld, E. F. S. (1) 24/10/19
Twining, E. F., M.B.E., *c.o.* 21/2/20
Pepper, E. C. (1) *s.* 21/2/20
Key, B. J. (2) 9/4/20
Burlton, A. T. (1) 15/12/21
Usher, G. L. (2) *d.* 17/12/21
Moss, R. B. (2) 17/12/21
Couchman, R. H. (*Spec. Appt.*) 16/7/22
Allen, F. W. (2) 16/7/22
Ramsay, F. S., c.o. 16/7/22
Wills, C. P. G. (2) 24/12/22
Gurney, N. H. (1) 13/10/24
21/2/20
Clark, G. N., c.o. 24/12/22
Abbott, J. J. (2) 24/12/22
Buchanan, A. O. W. (1) 14/7/23
Tuckey, R. E. L. (1) 14/7/23
Minchin, R. G. E., c.o. 14/7/23
Axworthy, F. G. W. (2) 14/7/23

Digitized by Google

1st and 2nd Battalions—*contd.*

Lieutenants—contd.
Harrison, L. A. (2) 14 7/23
Love, S. W. A. (1) 14/7/23
Parkinson, F. C. F. (2) 14/11/24
Edwards, T. O. M. (1) 1/2/25

2nd Lieutenants.
Gillmore, A. H. (1) 3/9/25
Beresford, C. H. C. (2) 4/2/26

Adjutants (2).
Gordon, H., *capt.* (2) 1/12/24
Chesney, D., *O.B.E., capt.* (1) 22/4/25

Quarter-Masters (3).
Squire, H. O., *M.C.* (2) 8/11/24
18/7/14
capt. 18/7/17
Inwood, C. H., *O.B.E., M.C.* (1) 25/8/14
capt. 25/8/17
Parker, S., *M.C., d.* 26/2/15
capt. 26/2/18

5th Battalion Militia).

Hon. Colonel.
Coventry, Rt. Hon. the Earl of 2/8/08
17/1/00

Lt.-Colonel.
⚔Temple, R. D., *D.S.O.*, Lt. ret. pay 10/8/21
3/6/19

Major.
⚔Custance, A. *F., f.o.* 2/9/13

Captains.
⚔ *Broder, P. A.* 20/9/15
⚔Walpole-Simmons, C. R. 5/5/16

6th Battalion (Militia).

Hon. Colonel.
Coventry, Rt. Hon. the Earl of 23/8/08
17/1/00

Lt.-Colonel.
⚔Ratliffe, R. (*Hon. Capt. in Army*) 23/7/21

7th Battalion (Territorial).

The Shrubbery, Kidderminster.

Hon. Colonel.
⚔*Fanshawe*, Maj.-Gen. Sir *Robert*, K.C.B., D.S.O., ret. pay (*Res. of Off.*) *p.s.c.* [*i*] [R] 28/7/21

Lt.-Colonel.
⚔Du Sautoy, E. F., *T.D., t.a.* 11/11/22

Major.
⚔Harris, T. C. F., *M.C., t.a.* 22/2/21

Captains.
⚔Elkington, C. G., *D.S.O.* 24/7/16
⚔Cuthbertson, L. A. 11/8/18
⚔Edwards, R. H. 15/10/21
⚔Adams, F. A. †1/4/25
⚔Brettell, W. N. 1/4/25

Lieutenants.
King, L. C. 18/3/21
1/11/19
⚔Griffiths, W. H., *M.C.* 7/7/23
Brinton, R. L. 26/5/24
Cowell, A. W. R. 27/5/24
Garratt, C. E. 27/1/25
Priest, J. S. 9/1/26
Davis, J. E. H. 4/6/26

2nd Lieutenants.
Perry, G. V. 26/6/24
Boyt, J. S. 11/8/25
Somers, F. J. 14/12/25

Adjutant.
⚔Knight, J. O., Capt. Worc. R. 15/4/26

Quarter-Master.
⚔Nield, R. W., *M.C., capt.* 19/3/20

[Uniform—*Scarlet.*
Facings—*Grass Green* (*emerald*).]

Cadet Units affiliated
1st C. Bn., Worc. R.,
Dudley Boys' Brigade
C. Co.

8th Battalion (Territorial).

16, Silver Street, Worcester.

Hon. Colonel.
Perrins, C. W. D. 2/5/23

Lt.-Colonel.
⚔Cotton, W. E. L., *O.B.E., M.C., T.D., t.a.* 26/1/23

Major.
⚔Rowe, A. V. 12/11/20

8th Battalion (Territorial)—*contd.*

Captains.
Newman, H. G. (*atid. O.T.C.*) 1/6/16
⚔Smith, G. H. S., *M.C.* 22/6/20
⚔Fergusson, L. E. 22/6/20
⚔Moore, W. C. 12/11/20
Player, J. G. 17/11/21
⚔Parker, N. 10/3/23

Lieutenants.
Scott, W. A. H. 1/3/24
Stallard, F. W. 17/2/25
⚔Buck, E. M., *M.C.* 18/2/25
Coverdale, H. S. 6/12/25
Harrison, A. R. 15/4/26

2nd Lieutenants.
Day, G. H. 17/10/24
Lyon-Smith, W. B. 1/8/25

Adjutant.
⚔Newcomb, E. R., *M.C.*, Capt. Worc. R. 1/11/25

Quarter-Master.
⚔Heath, H., *M.C., a.* 18/4/23

[Uniform—*Scarlet.*
Facings—*Grass Green* (*emerald*).]

Cadet Units affiliated.
Pershore C. Co.
Stoke Farm School C. Corps.

Supplementary Reserve.
Category B.

Lieutenant.
⚔Guiton, H. 28/2/25

2nd Lieutenant.
⚔Boyd, H., *D.C.M.* 5/8/25

Digitized by Google

THE EAST LANCASHIRE REGIMENT. [30]

East Lancashire Area.

The Sphinx superscribed "Egypt."

"*Spectamur Agendo.*"

"Gibraltar, 1704–5," "Cape of Good Hope, 1806," "Corunna," "Java," "Badajoz," "Salamanca," "Vittoria," "St. Sebastian," "Nive," "Peninsula," "Waterloo," "Bhurtpore," "Alma," "Inkerman," "Sevastopol," "Canton," "Ahmad Khel," "Afghanistan, 1878–80," "Chitral," "South Africa, 1900–02."

The Great War—"17 *Battalions*—"Le Cateau," "Retreat from Mons," "Marne, 1914," "Aisne, 1914, '18," "Armentières, 1914," "Neuve Chapelle," "Ypres, 1915, '17, '18," "St. Julien," "Frezenberg," "Bellewaarde," "Aubers," "Somme, 1916, '18," "Albert, 1916, '18," "Bazentin," "Pozières," "Le Transloy," "Ancre Heights," "Ancre, 1916, '18," "Arras, 1917, '18," "Vimy, 1917," "Scarpe, 1917, '18," "Arleux," "Oppy," "Messines, 1917," "Pilckem," "Langemarck, 1917," "Menin Road," "Polygon Wood," "Broodseinde," "Poelcappelle," "Passchendaele," "St. Quentin," "Bapaume, 1918," "Rosières" "Villers Bretonneux," "Lys," "Estaires," "Hazebrouck," "Bailleul," "Kemmel," "Hindenburg Line," "Canal du Nord," "Cambrai, 1918," "Selle" "Valenciennes," "Sambre," "France and Flanders, 1914–18." "Kosturino," "Doiran, 1917, '18," "Macedonia, 1915–18." "Helles," "Krithia," "Suvla," "Sari Bair," "Gallipoli, 1915." "Rumani," "Egypt, 1915–17." "Tigris, 1916," "Kut al Amara, 1917," "Baghdad," "Mesopotamia, 1916–17."

Agents—Lloyds Bank, Ltd., Cox's & King's Branch.

Regimental Journal (*1st Bn.*)—The XXX, Malta.

Regimental Journal (*2nd Bn.*)—The Lilywhite Gazette, Bordon.

Regimental Association—The East Lancashire Regimental Association, 40, Pattenfield Road, London, S.W.16.

Regular and Militia Battalions.

Uniform—Scarlet. *Facings*—White.

1st Bn. (30th Foot) ... ... *Quetta.*
2nd " (59th ") ... ... *Bordon (for Pembroke Dock).*
Depôt ... ... *Preston.*

3rd Bn. (5th R. Lancashire Mil.) ... ... *Preston.*
Record Office ... ... *Preston.*

Territorial Army Battalion, 4th/5th Bn. ... ... *Accrington.*

Colonel ... Nicholson, Maj.-Gen. *Sir* C. Bothlina, *K.C.B., C.M.G.*, ret. pay (*Res. of Off.*) *p.s.c.* 20/5/20

Officer Commanding Depôt... ... Cranston, Bt. Lt.-Col. W. J., *D.S.O.*, E. Lan. R. 14/11/24

1st and 2nd Battalions (Regular).

Lt.-Colonels (2).

Hudson, P., *C.M.G., D.S.O.* (1) 2/6/23
8/6/17
Poé, J. H. L., *D.S.O.* (2) 22/4/25

Majors (8).

Newcomen, G. B. (1) 23/10/20
3/6/19
Pope, A. N., *O.B.E.* (1) 18/5/21
Cranston, W. J., *D.S.O.* (2) *d.* 2/5/23
bt. lt.-col. 3/6/19
Holmes, W. G., *D.S.O.* (2) 26/5/23
bt. lt.-col. 1/1/19
Deane, L. A., *s.f.* 2/6/23
Hamilton, C. S. (2) 4/6/24
Marsh, A. C. (1) 12/11/24
Franklyn, H. E., *D.S.O., M.C., p.s.c., s.* 19/8/25
bt. lt.-col. 20/8/25
James, E., *D.S.O., M.C.* (1) 5/9/25

Captains (14).

Dowling, W. E. (2) 1 10/15
MacMullen, H. T., M.C., *m.c.* 1 10/15
Richards, C. E. M., D.S.O., M.C., *s.f.* 2/10/15
Butler, J. D., *M.B.E.* (1) *d.* 2/10/15
Hoskyn, G. W. V., s. 16/11/15
Boothby, R. S., M.C., *c.o.* 18/12/15
Winter, C. E., *M.C.* (1) 17/3/16
Johnson, H., M.C. 4/7/16

1st and 2nd Battalions—*contd.*

Captains—contd.

Anderson, L. (1) 1/6/20
Long, A. W., s.c.s. 12/10/20
V.C. James, H., M.C., *p.s.c., s.* 21/12/20
bt. maj. 22/12/20
Murphy, J. E., s.f. 14/3/21
Pendlebury, J. W., *M.C.* (1) 17/8/21
Martin, F. W., *M.C.* (2) 8/2/22
Wolseley, R. J. (2) *Adjt.* 2/6/23
Spurrell, R. K., M.C., *c.o.* 23/6/23
Arnold, W. J., s. 15/12/23
Dillon, T. A. (2) *d.* 29/12/23
Burden, G. W. P. N., c.o. 4/6/24
Irwin, R. A. (2) 4/6/24
Best, A. F., *M.C.* (1) 8/3/25
Thresh, A. E., *M.C.* (2) 12/3/25
O'Coffey, S. W. (2) 22/7/25
Stuart-Shepherd, D. L. P. S., *D.F.C.* (1) 31/8/25
Nash, H. E., *D.C.M.* (2) 24/9/25
Will, W. B. J. (2) 9/11/25
Wheatley, A. E., M.C., *c.o.* 21/1/26
Hoggett, R. B. (1) 21/1/26

Subalterns (34).

Lieutenants.

Short, J. M. (1) 22/5/18
Wright, A. (2) 9/8/18
Hendy, G. H. (1) 20/8/18
Froggatt, J. (2) 2/10/18
Melsom, B. G. (1) 1/11/18
Cant, G. Y. (1) *Adjt.* 5/1/19
Salter, H. W., w.i. 3/5/19
Sutherland, T. C. B., s.f. 21/6/19

1st and 2nd Battalions—*contd.*

Lieutenants—contd.

James, S. T. (1) *d.* 26/9/19
Russell, G. D. V., *d.* 5/1/20
Lloyd-Carson, H., c.o. 21/2/20
Richman, K. G. (2) 30/9/21
Garnett, E. (1) 17/12/21
Day, T. O. (1) (*Garr. Phys. Trng. Supvr.*) 16/7/22
Hussey de Burgh, U. F. (1) 24/12/22
Storey, T. MacI. (1) 24/12/22
Lethbridge, L.H.B. (2) *d.* 13/4/23
Taylor, A. (1) 14/7/23
Stuart, G. W. B. (1) 14/7/23
King, B. W. (1) 23/12/23
Bond, G. M. M. (2) 23/12/23
Thatcher, J. R. (2) 31/8/24
Beer, F. W. (1) 1/2/25
Green, R. E. P. (1) 30/8/25
Russell, L. C. N. (2) 30/8/25
Barnes, S. K. (2) 31/1/26
Jones, S. G. D. (2) 31/1/26

2nd Lieutenants.

Atcherley, D. F. W. (1) 27/8/24
Manlove, M. (2) 27/8/24
Hewett, G. K. S. (2) 27/8/24
Lambert, W. H. (1) 30/8/24
Drury, H. (2) 18/12/24
Robinson, E. (2) 5/9/25
Jones, C. (2) 4/2/26
Wanliss, E. O. (2) 4/2/26

Adjutants (2).

Cant, G. Y., *lt.* (1) 17/8/23
Wolseley, R. J., *capt.* (2) 21/9/23

Quarter-Masters (3).

Crosier, W. G., *d.* 23/1/24
25/8/14
capt. 25/8/17

Digitized by Google

1st and 2nd Battalions—*contd.*

Quarter-Masters—contd.

Price, W., *M.C., D.C.M., it.* (2) 14/5/23
Curtis, C. H., *it.* (1) 1/9/23

3rd Battalion (Militia).

Hon. Colonel.
Butler-Bowdon, J. E. 28/6/08

Captains.
⚔Gerahty, C. C. (*Pres. Dist. Court, Cyprus*) 12/11/14
⚔⚔Wade, G. H. T. 1/11/15
⚔*Benham, J. E.* 1/11/15

4th/5th Battalion (Territorial).
Accrington.

Hon. Colonel.
⚔*Robinson, T. C., D.S.O., T.D.* (*Lt.-Col. T.A. Res.*) *t.a.* 7/8/23

Lt.-Colonel.
⚔Bolton, G. G. H., *M.C., t.a.* 16/2/20

Majors.
⚔Hargreaves, R. P. 13/5/20
⚔Green, L., *M.C., T.D.* 24/1/21

Captains.
⚔⚔Robinson, G. N. 1/6/16
⚔⚔Baxter, W. H., *M.C.* 1/6/16
⚔Millar, W. R. 18/11/20
⚔⚔Worswick, H. B., *M.C.* 4/12/20
⚔Croasdale, E. W. 24/1/21

Lieutenants.
Tricketa, J. 6/8/22
Eccles, K. M. 10/2/23
King-Wilkinson, L. C. 21/2/23
Eccles, H. G. 20/6/25

2nd Lieutenants:
Schofield, C. W. 7/4/24
Bryce-Smith, R. B. 22/5/25
Heyworth, B. K. 18/12/25
Astley-Bell, L. A. 14/4/26

Adjutant:
⚔Arnold, W. J., Capt. E., Lan. R. 9/11/25

Quarter-Master.
⚔Orme, A. C., *it.* 11/5/25

Cadet Unit affiliated.
1st *C.* Bn. E. Lan. R.

Supplementary Reserve.

Category B.

2nd Lieutenants.
⚔Hayes, W. J. 18/2/25
Dodd, J. L. 6/5/25

Digitized by Google

THE EAST SURREY REGIMENT. [31]

Home Counties Area.

The United Red and White Rose.

"Gibraltar, 1704–5," "Dettingen," "Martinique, 1794," "Talavera," "Guadaloupe, 1810," "Albuhera," "Vittoria," "Pyrenees," "Nivelle," "Nive," "Orthes," "Peninsula," "Cabool, 1842," "Moodkee," "Ferozeshah," "Aliwal," "Sobraon," "Sevastopol," "Taku Forts," "New Zealand," "Afghanistan, 1878–79," "Suakin, 1885," "Relief of Ladysmith," "South Africa, 1899–1902."

The Great War—18 *Battalions*.—"Mons," "Le Cateau," "Retreat from Mons," "Marne 1914," "Aisne, 1914," "La Bassée, 1914," "Armentières, 1914," "Hill 60," "Ypres, 1915, '17, '18," "Gravenstafel," "St. Julien," "Frezenberg," "Bellewaarde," "Loos," "Somme, 1916, '18," "Albert, 1916, '18," "Bazentin," "Delville Wood," "Pozières," "Guillemont," "Fiers-Courcelette," "Morval," "Thiepval," "Le Transloy," "Ancre Heights," "Ancre, 1916," "Arras, 1917, '18," "Vimy, 1917," "Scarpe, 1917," "Messines, 1917," "Pilckem," "Langemarck, 1917," "Menin Road," "Polygon Wood," "Broodseinde," "Poelcappelle," "Passchendaele," "Cambrai, 1917, '18," "St. Quentin," "Bapaume, 1918," "Rosières," "Avre," "Lys," "Estaires," "Hazebrouck," "Amiens," "Hindenburg Line," "Épéhy," "Canal du Nord," "St. Quentin Canal," "Courtrai," "Selle," "Sambre," "France and Flanders, 1914–18," "Italy, 1917–18," "Struma," "Doiran, 1918," "Macedonia, 1915–18." "Egypt, 1915." "Aden." "Mesopotamia, 1917–18." "Murman, 1919."

Agents—Lloyds Bank, Ltd., Cox's & King's Branch.

Regimental Journal—Regimental News, The East Surrey Regiment, The Barracks, Kingston-on-Thames.

Regimental Association—Old Comrades' Association, The Barracks, Kingston-on-Thames.

Regular and Militia Battalions.

Uniform—Scarlet. *Facings*—White.

1st Bn. (31st Foot) *Hong Kong (for Rawalpindi).* | 3rd Bn. (1st R. Surrey Mil.) *Kingston-on-Thames.*
2nd „ (70th „) ... ... *Jersey.* | 4th „ (3rd R. Surrey Mil.) *Kingston-on-Thames.*
Depôt ... ... *Kingston.* Record Office ... ... *Hounslow.*

Territorial Army Battalions.

5th Bn. ... *Drill Hall, St. George's Road, Wimbledon.* | 6th Bn. ... *Kent Villa, 62, Claremont Road, Surbiton.*

Allied Regiment of Dominion of New Zealand ... The Otago Regiment, *Dunedin.*

Colonel ... ... Longley, Maj.-Gen. *Sir* John R., *K.C.M.G., C.B.*, ret. pay (*Res. of Off.*) *t.a.* 27/9/20

Officer Commanding Depôt ... Creaghe, Maj. H. A. W., E. Surrey R. 11/2/24

1st and 2nd Battalions (Regular).

Lt.-Colonels (2).

Montague-Bates, F. S., *C.B.*, *C.M.G.*, *D.S.O.* (1) 21/12/23
bt. col. 1/7/26
FitsGerald, J. S., *p.s.c.* (2) 18/10/24

Majors (8).

Creaghe, H. A. W. (2) *d.* 24/7/16
Minogue, M. J., *D.S.O.*, *M.C.* (1) [2] 24/7/16
Jourdier, M. J. A., *D.S.O.*, *p.s.c.* (2) 10/10/18
3/6/18
Paton, R. S. S. (1) 28/7/23
Drake, J. F. (1) 7/4/24
Nicolls, E. H. J., *D.S.O.*, *M.C.*, *m.c.* 16/10/24
Bayliss, H. V., *D.S.O.*, *M.C.* (1) 29/11/25

Captains (14).

Schomberg, H. St. G., *D.S.O.* (2) 15/2/15
bt. maj. 1/1/18
Congdon, J. L., o., e.d. 26/4/15

1st and 2nd Battalions—*contd.*

Captains—contd.

Caulfeild, W. S., M.C., *t.* 10/6/15
Swanton, T. H. S., e.o. 4/8/15
Clarke, E. G. H., *M.C., e.* (1) 4/8/15
Acton, E. L. L., M.C. (*Detn. Bks.*) 1/10/15
Montanaro, R. A. F., *M.C.* (*e.c.*) (1) 18/8/16
VC Roupell, G. R. P., p.s.c., s. 21/4/16
Swinton, G. E., *M.C.* (1) 5/6/16
Lodge, G. G. N., e.o. 26/9/17
Buller, R. S., e.o. 8/9/20
Dowler, A. A. B. (s.c.) s. 25/1/21
bt. maj. 26/1/21
Carpenter, J. O., M.C. (1) *Adjt.* 22/3/21
Voisin, F. O. (2) 22/3/21
Evanson, A. C. T., M.C. (*Spec. Appt.*) 27/4/21
Kent, W. G. (1) *d.* 27/4/21
Lunn, J. S. (2) 1/8/21
Coker, W., D.F.C., *w.t.* 21/1/22
Lugard, C. E. (2) 3/3/22
Boxshall, R. A. (2) *d.* 2/2/24
Cooper, E. J. (2) 7/4/24
Kennedy, G. W., *M.C.* (2) 30/4/24
Bousfield, H. (2) 1/5/24
Petri, A. V. t. 1/10/24
Armstrong, C. D., *M.C.* (1) 16/10/24
Drake-Brockman, P. H. (1) *c.o.* 1/5/25
Fricker, E. G. (2) 11/5/25
Allfree, D. J. (1) 10/6/25

1st and 2nd Battalions—*contd.*

Subalterns (34).

Lieutenants.

Yeo, C. J. (1) 1/7/17
Sutton, A. L., *M.C., d.* 1/7/17
Brading, N. B. (2) 12/8/17
Ellis, H. L. B. (2) 7/10/17
Doyle, P. K., *M.C.* (2) 5/1/18
Brown, J. P., *M.C.* (1) 16/2/18
Dowling, F. B. B., M.C. (2) *Adjt.* 16/2/18
Gaywood, F. J., *M.C.* (2) 28/9/18
Lawton, K. L. S. (2) 12/3/19
Crafter, F. W. (2) 28/5/19
Cockayne, J. R. A. (1) 21/6/19
Childson, R. A. (1) 21/2/20
Aldridge, H. (2) 25/3/20
Richards, V. W. (1) 20/12/20
Orme, D. F., e.o. 17/12/21
Duffield, A. C. (2) 16/7/22
Kennedy, E. W. (2) 24/12/22
Porch, E. A. R. (2) 14/7/22

Digitized by Google

1st and 2nd Battalions—*contd.*

Lieutenants—contd.

Carey, J. J. (2) 14/7/23
Cope, E. A. S. (1) 23/12/23
Adams, O. C. (2) 31/8/24
Magee, F. A. H. (2) 30/8/25
Searle, D. A. (1) 30/8/25
Campbell, D. St. A. (1) 31/1/26
White, B. du B. F. (1) 31/1/26

2nd Lieutenants:

Dickins, C. H. (1) 27/8/24
Campbell, D. J. ff. (1) 30/8/24
Himely, W. A. (2) 30/8/24
Mahon, B. J. (2) 30/8/24
Cope, S. B. (2) 30/8/24
Maurice, F. J. (2) 30/8/24
Turner, C. H. (1) 29/1/25
Coates, J. M. E. B. (1) 29/1/25
Jackson, Q. M. (1) 3/9/25
Keane, M. W. [2] (1) 4/2/26

Adjutants (2).

Carpenter, J. O., *M.C.*, *capt.* (1) 15/11/25
Dowling, F. B. B., *M.C.*, *lt.* (2) 17/1/26

Quarter-Masters (3).

Rowe, G. W. H., *d.* 25/8/14
capt. 25/8/17
Clark, C. A., *D.S.O.*, *M.C.* (2) 7/1/16
capt. 7/1/24
Tyler, G. (1) *lt.* 8/7/25

3rd Battalion (Militia).

Hon. Colonel.

Lemmon, Sir *Thomas W.*, K.C.B. (*Hon. Col. in Army*) 3/8/08 29/10/98

Lt.-Colonel.

⚔Hay, A. J. D. 13/2/18

Major.

⚔New, C. E., *O.B.E.* 19/8/14

Captains.

⚔Mayne, R. S. St. G. 24/3/15
⚔*Champion*, *R. S. c.o.* 24/3/15
⚔*Dingwall*, *C. F.* 24/3/15
⚔Macfarlane, J. R. 5/7/15

4th Battalion (Militia).

Major.

Bancroft, P. H. 2/3/17

Captains.

⚔*Ford*, *W. S.* 11/9/14
⚔*Webber*, *H.*, *c.o.* 12/2/15
⚔Ford, E. T. P. *c.o.* 16/11/15

5th Battalion (Territorial).

Drill Hall, St. George's Road, Wimbledon.

Hon. Colonel.

Harvey, *R. K.*, T.D. 25/2/22

Lt.-Colonel.

⚔Chetwynd-Stapylton, G.B., *T.D.*, *t.a.* 9/4/24

Major.

⚔Hatchard-Smith, W. H., *t.a.* 17/4/24

Captains.

⚔Ogden, B. D., *M.C.* 23/7/20
⚔Imison, J. A., *M.C.* 24/7/20
Stoakley, T. B. †7/1/25
⚔Freeman, A. F. A. †7/1/25

Lieutenants.

⚔Hill, F. W. C. 13/10/20 5/2/18
⚔Upton, D. F., *M.C.* 13/10/20 1/6/16
Prance M. H. 10/7/22
Corrie, B. J. B. 10/7/22
Andrews, L. O. 10/7/22
Lanning, F. E. W. 22/6/25
Phillips, W. J. M. D. 4/7/25
⚔Willoughby, T. H. 26/6/26

2nd Lieutenants.

Mills, M. E. 9/12/24
⚔Foster, G. 11/11/25
Meller, A. F. B. 26/11/25
Meller, G. T. 26/11/25
Andreae, D. R. E. 18/1/26
Miller, L. D. 6/3/26

Adjutant.

⚔Petri, A. V., Capt. E. Surrey R. 1/10/24

Quarter-Master.

⚔Aldridge, A. J., *capt.* 19/3/20

[Uniform—*Scarlet.* Facings—*Whites.*]

Cadet Units affiliated.
Sutton County School C. Corps.
Rutlish School C. Corps.

6th Battalion (Territorial).

Kent Villa, 62, Claremont Road, Surbiton.

Hon. Colonel.

⚔*Drayson*, *A. P.*, O.B.E., T.D. (*Col. Terr. Army*) *t.a.* 28/8/25

Lt.-Colonel.

⚔Irwin, A. P. B., *D.S.O.* (*Lt.-Col. Res. of Off.*) *t.a.* 9/11/25

6th Battalion (Territorial)—*contd.*

Major.

⚔Andras, J. B. †9/11/25

Captains.

⚔*Webb-Johnson*, *S.* 1/6/16
⚔Burgess, H. S. 30/9/21
⚔Hicks, M. G. 1/10/21
⚔Thatcher, R. V. 2/1/24

Lieutenants.

⚔*Fairley*, *W.* 1/6/16
⚔Mathie, P. D. 27/8/19
Edwards, J. E. 21/10/20
⚔Jacoby, F. V., *M.C.* 13/11/20
Gardiner, L. 25/4/25
Boam, T. S. 19/6/25
Bowers, S. J. 20/6/25
⚔Littlewood, S. C. T. 20/6/25

2nd Lieutenants.

Herrick, M. G. 29/7/24
Smith, H. B. 7/1/25
Hill-Workman, T. H. 13/2/25
Sprague, G. M. 1/8/25
Hanford, C. E. 19/10/25
Stephens, G. P. 17/4/26

Adjutant.

⚔Caulfeild, W. S., *M.C.*, Capt. E. Surrey R. 11/5/25

Quarter-Master.

⚔Robinson, F. C., *capt.* 20/11/14

[Uniform—*Green.* Facings—*Scarlet.*]

Cadet Units affiliated.
Richmond County School C. Corps.
Richmond Hill School C. Corps.
Tiffin School C. Corps.
Kingston Grammar School C. Corps.

Supplementary Reserve.

Category B.

2nd Lieutenants.

⚔Arnold, W. H. 19/11/24
⚔Stratford, F. A. F. 28/2/25
Gordon Cumming, H. R. I. G. 6/6/25

Digitized by Google

THE DUKE OF CORNWALL'S LIGHT INFANTRY. [32]

Wessex Area.

The United Red and White Rose.

"Gibraltar, 1704–5," "Dettingen," "St. Lucia, 1778," "Dominica," "Rolica," "Vimiera," "Corunna," "Salamanca," "Pyrenees," "Nivelle," "Nive," "Orthes," "Peninsula," "Waterloo," "Moultan," "Goojerat," "Punjaub," "Sevastopol," "Lucknow," "Tel-el-Kebir," "Egypt, 1882," "Nile, 1884–85," "Paardeberg," "South Africa, 1899–1902."

The Great War—15 *Battalions*.—"Mons," "Le Cateau," "Retreat from Mons," "Marne, 1914," "Aisne, 1914," "La Bassée, 1914," "Armentières, 1914," "Ypres, 1915, '17," "Gravenstafel," "St. Julien," "Frezenberg," "Bellewaarde," "Hooge, 1915," "Mount Sorrel," "Somme, 1916, '18," "Delville Wood," "Guillemont," "Fiers-Courcelette," "Morval," "Le Transloy," "Ancre, 1916," "Bapaume, 1917, '18," "Arras, 1917," "Vimy, 1917," "Scarpe, 1917," "Arleux," "Langemarck, 1917," "Menin Road," "Polygon Wood," "Broodseinde," "Poelcappelle," "Passchendaele," "Cambrai, 1917, '18," "St. Quentin," "Rosières," "Lys," "Estaires," "Hazebrouck," "Albert, 1918," "Hindenburg Line," "Havrincourt," "Canal du Nord," "Selle," "Sambre," "France and Flanders, 1914–18," "Italy, 1917–18," "Struma," "Doiran, 1917, '18," "Macedonia, 1915–18," "Gaza," "Nebi Samwil," "Jerusalem," "Tell 'Asur," "Megiddo," "Sharon," "Palestine, 1917–18." "Aden."

Agents—Lloyds Bank, Ltd., Cox's & King's Branch.

Regimental Journal (*1st Bn.*)—The "One and All" Gazette and Chronicle, Outram Barracks, Lucknow
" " (*2nd Bn.*)—"The Cornish Chough," Fort George, Guernsey.

Regimental Association—70, Lower Belgrave Street, London, S.W. 1.

Regular and Militia Battalions.

Uniform—Scarlet. *Facings*—White.

1st Bn. (32nd Foot) ... ... *Lucknow.*
2nd " (46th ") ... ... *Guernsey.*
3rd Bn. (R. Cornwall Rangers Mil.) ... *Bodmin.*
Depôt ... ... *Bodmin.*
Record Office ... ... *Exeter.*
Territorial Army Battalion ... ... 4th/5th Bn. ... ... *The Drill Hall, Truro.*

Colonel-in-Chief ... Col. *H.R.H. The Prince of* Wales and *Duke of* Cornwall, *K.G., K.T., G.C.S.I., G.C.M.G., G.C.I.E., G.C.V.O., G.B.E. M.C.*, Col. W. G'ds., Col.-in-Chief 12th L., R.S. Fus., S. Wales Bord., P.W. Vols., Midd'x R., Seaforth, W. Afr. R., and R. Wilts. Yeo., *Personal A.D.C. to the King.*

Colonel ... ... Walker, Lt.-Gen. *Sir* Harold B., *K.C.B., K.C.M.G., D.S.O., s.* ... 12/5/23

Officer Commanding Depôt ... Stericker, Maj. A. W., *D.S.O.*, D.C.L.I., *p.s.c.* 9/8/23

1st and 2nd Battalions (Regular).

Lt.-Colonels (2).

Goldsmith, H. D., *D.S.O., p.s.c.* [*i*] (1) 8/7/23
1/1/17
Dobbin, H. T., *C.B.E., D.S.O.* (2) 6/5/26
3/6/19

Majors (8).

Dene, A. P., *C.M.G., D.S.O.* (2) 1/9/15
bt. lt.-col. 1/1/17
Stericker, A. W., *D.S.O., p.s.c.* (2) *d.* 1/9/15
Somerville, H. F., *D.S.O.* (1) 1/9/15
Smithwick, S. G., *O.B.E.* (1) 1/9/15
Brooks, W. T., *M.C., p.s.c.* (1) 2/2/24
bt. lt.-col. 3/2/24
Barker, W. R., *O.B.E., s.f.* 28/3/25
Porcelli, E. G. M. (2) 6/1/26
3/6/18
Acland, A. N., *D.S.O., M.C., p.s.c.* [2]

Captains (14).

Richardson, W. M. (1) 28/2/15
Buckley, W. P. D.S.O., *p.s.c., s.* 28/2/15

1st and 2nd Battalions—*contd.*

Captains—contd.

Mathews, S., M.C., *s.* 28/2/15
bt. maj. 3/6/19
Bisdee, T. E., *D.S.O., M.C.* (2) 12/4/15
Willyams, E. N., *D.S.O.* (1) *d.* 22/12/15
Wingate, R. R. (1) 19/2/16
Elliott, T. G. L. (*Adjt. Bermuda Vols.*) 31/3/16
Carkeet James, E. H., O.B.E., M.C., *p.s.c., s.* 31/3/16
Harvey, H. L. (2) 17/4/16
Heygate, L. C. (2) 25/12/16
Rushton, E. R. (2) 1/1/17
Mulock, E. B., *M.C.* (1) 1/1/17
Hare, E., *M.C.* (2) *d.* 8/10/17
Fraser, J. A., *D.S.O.*, (2) *D.C.M.* 7/11/18
bt. maj. 3/6/19
Russell, C. H. (2) 17/5/21
Codyre, E. C., *M.C.* (2) 20/8/21
Mercer, G. H. J. (1) [2] 1/1/23
Leader, W.K.M., *M.C.* (1) 24/5/24
bt. maj. 25/5/24
Williams, T. V., *M.C.* (1) 24/5/24
Buller, E. T., M.C., *t.* 20/10/24

1st and 2nd Battalions—*contd.*

Subalterns (34).

Lieutenants.

Jones, H. P. E. (2) 1/7/17
Wardlaw, E. D. P. (2) 7/10/17
Collingwood, F. W. N., M.B.E., *c.o.* 4/11/17
Watts, J. A. I., t. 19/1/18
Joslen, H. F. (1) 16/2/18
Edyvean, E. P. (1) 4/8/18
Campbell, I. E. F. (2) 27/4/18
Bodegh, V. (1) *Adjt.* 1/11/18
Harrowing, W. W. (2) 12/3/19
Michell, R. R., *d.* 12/3/19
Trownsell, J. R. (1) *d.* 12/3/19
Cadogan, R. J. E. (1) 21/6/19
Fletcher, G. J., c.o. 24/10/19
Phillippo, J. C. (2) *Adjt.* 24/10/19
Nias, F. N. H., c.o. 21/2/20
Flower, P. H. (1) 20/12/20
Harris, C. E. L., c.o. 16/7/21
Atkinson, G. B. (1) 15/12/21
Fitt, H. A., c.o. 17/12/21
Cruddas, R. C. (1) 17/12/21
Davidson, S. V., c.o. 17/12/21
Laverty, T. F. (2) 17/12/21
Radcliffe, J. C. B. (2) *d.* 28/2/22
Shephard, J. B. (1) 16/7/22
Turner, M. F. C., c.o. 24/12/22
Bartlett, A. (1) 24/12/22

Digitized by Google

1st and 2nd Battalions—*contd.*

Lieutenants—contd.

Channer, V. K. H. (2)	14/7/23
Currie, J. H. C. (2)	23/12/23
Cantan, H. (2)	23/12/23
Parkin, J. W. A., o.o.	23/12/23
Wilcocks, B. A. (2)	31/8/24
Millett, C. G. (2)	1/2/25

2nd Lieutenants.

Pentreath, E. S. D. (1)	27/8/24
Wetherell, R. W. M. (1)	30/8/24
Ilbert, T. E. (2)	29/1/25
Churcher, J. B. (2)	29/1/25
Burch, P. H. (1)	3/9/25
Kiddle, W. F. (2)	3/9/25
Carew, *Hon.* W. F. (1)	3/9/25
Burbury, R. P. H. (1)	3/9/25
Salt, T. H. (2)	4/2/26
Onslow, J. (2)	4/2/26
Criddle, T. W. H. (2)	4/2/26
Acland, C. E. B. (1) [2]	4/2/26
Mainprise-King, T. (1)	4/2/26

Adjutants (2):

Evelegh, V., *lt.* (1)	5/12/24
Phillippo, J. C., *lt.* (2)	17/9/25

Quarter-Masters (3):

Hart, S. E., *lt., d.*	23/6/19
Bradshaw, A., *M.M., lt.* (2)	3/3/23
McVitty, R. G., *D.C.M., lt.* (1)	16/5/23

3rd Battalion (Militia).

Majors.

⚔Barrow, E. E. [*l*]	2/2/15
⚔⚔*Burke, D. J. G.*, O.B.E.	10/5/17
⚔Kendall, T. A., *M.C.*	28/6/17

Captain.

⚔Mills, A. F. H.	5/8/14

4th/5th Battalion (Territorial).

The Drill Hall, Truro.

Lt.-Colonel.

⚔Vivian, *The Lord, D.S.O., T.D.* (*Maj. Res. of Off.*) *t.a.*	4/9/25

Major.

Captains.

⚔*Thomas, C. C.*, T.D.	28/9/14
⚔*Ellis, F. R.*, M.C.	1/6/16
⚔⚔Niaa, A. W., *M.C.*	1/6/16
⚔Bawden, F. M. M., *M.B.E.*	21/4/23
	3/5/20
⚔Cowls, J. M., *M.C.*	8/8/25
⚔Ellis, W. V. H.	1/5/26

Lieutenants:

⚔Mackenzie, D.	1/7/17
Muir, J.	15/3/23
Bawden, M. C,	15/3/23

4th/5th Battalion (Territorial)—*contd.*

Lieutenants—contd.

⚔Cater, S. G.	18/5/23
⚔Liddell, W. H., *M.M.*	28/7/24
Hocken, D. F.	29/4/25

2nd Lieutenants.

Bawden, K. W. M.	19/6/25
Hawken, H.	29/1/26
Onslow, R. W.	23/6/26

Adjutant.

⚔Buller, E. T., *M.C.*, D.C.L.I.	Capt. 1/2/24

Quarter-Master.

⚔Godfrey, F. J., *D.C.M., lt.*	31/5/24

Uniform—*Scarlet.*
Facings—*White.*]

Cadet Units affiliated.
C, E and G Cos.
1 C. Bn. of Cornwall.

Digitized by Google

THE DUKE OF WELLINGTON'S REGIMENT (WEST RIDING). [33]

West Riding Area.

The late Duke of Wellington's Crest, with the motto in an escroll above, "*Virtutis fortuna comes.*" The Elephant, superscribed "Hindoostan."

"Dettingen," "Mysore," "Seringapatam," "Ally Ghur," "Delhi, 1803," "Leswarree," "Deig," "Corunna," "Nive," "Peninsula," "Waterloo," "Alma," "Inkerman," "Sevastopol," "Abyssinia," "Relief of Kimberley," "Paardeberg," "South Africa, 1900-02," "Afghanistan, 1919."

The Great War—21 *Battalions.*—"Mons," "Le Cateau," "Retreat from Mons," "Marne, 1914, '18," "Aisne, 1914," "La Bassée, 1914," "Ypres, 1914, '15, '17," "Nonne Bosschen," "Hill 60," "Gravenstafel," "St. Julien," "Aubers," "Somme, 1916, '18," "Albert, 1916, '18," "Bazentin," "Delville Wood," "Pozières," "Flers-Courcelette," "Morval," "Thiepval," "Le Transloy," "Ancre Heights," "Arras, 1917, '18," "Scarpe, 1917, '18," "Arleux," "Bullecourt," "Messines, 1917, '18," "Langemarck, 1917," "Menin Road," "Polygon Wood," "Broodseinde," "Poelcappelle," "Passchendaele," "Cambrai, 1917, '18," "St. Quentin," "Ancre, 1918," "Lys," "Estaires," "Hazebrouck," "Bailleul," "Kemmel," "Béthune," "Scherpenberg," "Tardenois," "Amiens," "Bapaume, 1918," "Drocourt-Quéant," "Hindenburg Line," "Havrincourt," "Epéhy," "Canal du Nord," "Selle," "Valenciennes," "Sambre," "France and Flanders, 1914-18," "Piave," "Vittorio Veneto," "Italy, 1917-18," "Suvla," "Landing at Suvla," "Scimitar Hill," "Gallipoli, 1915." "Egypt, 1916."

Agents—Lloyds Bank, Ltd., Cox's & King's Branch.

Regimental Journal—"The Iron Duke," Llwyn-celyn, Pennal, Machynlleth, N. Wales.

Regimental Association—Old Comrades' Association, The Depôt, Halifax.

Regular and Militia Battalions.

Uniform—Scarlet. *Facings*—Scarlet.

1st Bn. (33rd Foot) ... ... *Gosport.*
2nd „ (76th „) ... ... *Singapore.*
3rd Bn. (6th West York Mil.) ... ... *Halifax.*
Depôt ... ... *Halifax.*
Record Office ... ... *York.*

Territorial Army Battalions.

4th Bn. ... *Drill Hall, Prescott Street, Halifax.*
5th „ ... ... *Drill Hall, Huddersfield.*
6th Bn. ... *Drill Hall, Skipton-in-Craven.*
7th „ ... ... *Drill Hall, Milnsbridge.*

Allied Regiment of Canadian Militia.

The Yorkton Regiment, *Yorkton, Saskatchewan.*

Colonel ... Belfield, Lt.-Gen. *Sir* Herbert E., *K.C.B., K.C.M.G., K.B.E., D.S.O.*, ret. pay, *p.s.c.* [R] 2/8/09

Officer Commanding Depôt ... Bate, Maj. W. T. McG., D.W.R. 1/7/25

1st and 2nd Battalions (Regular).

Lt.-Colonels (2).

Pickering, C. J., *C.M.G., D.S.O., p.s.c., s.* (2) 23/8/25, 1/1/18
Wellesley, F. H. B. (1) 13/6/26

Majors (8).

Burnett, J. C., *D.S.O.* (2) 8/1/16
Bate, W. T. McG. (1) *d.* 18/1/17
Glenn, H. W. (1) 29/7/18
Boutflower, E. C., *O.B.E.* (2) *(Detn. Bks.)* 1/1/23
Wilson, W. C., *D S.O., O.B.E., M.C., p.s.c.* (2) 15/3/24, 8/6/16
Hetley, C. R., *M.C.* (1) 23/3/25
Cholmley, R. S., *D.S.O., c.o.* 11/5/26
Rusbridger, G. S. W., *p.s.c.* [1] 13/6/26, 3/6/19

Captains (14).

Cox, M. N., *M.C.* (1) 19/4/15
Hennniker, Sir *Robert J. A.*, Bt., M.C., *t.* 10/6/15
Owen, R. H. W. (1) 10/6/15
Whitaker, N. R., t. 15/8/15
Kavanagh, H. R., *M.B.E.* (1) 20/12/15

1st and 2nd Battalions—*contd.*

Captains—contd.

Ozanne, W. M., M.C. (*Spec. Appt.*) 4/3/17
Kirkland, J. V. (2) 20/9/17
Carey, R. O'D. [L] (2) 20/9/17
Crane, M. E. (2) *d.* 10/3/20
Price, O. (1) 10/3/20
Fleming, G. T. (1) 4/5/20
Faulkner, St. J. T. (2) 10/5/20
Fraser, F. H., D.S.O., M.C. (1) *Adjt.* 20/5/20
Paton, D. (1) *d.* 4/3/21
Gibson, J. V. (2) 13/8/21
Bolton, R. H. D., m.c. 18/11/21
Green, V. C. (2) 1/1/22
Smith, A. G., M.B.E., M.C., *t.* 18/2/22, 28/4/21
Farrell, V. C. [L] *t.* 3/2/24
Grimley, C. W. G., M.C., *c.o.* 21/2/24
Keet, H. G., *D.S.O., M.C.* (2) 21/2/24
Williams, O. G. (2) 15/3/24
Mulholland, P. D., M.C., *s.f.* 24/5/24
Sayers, A. E. H., *s.* (1) 24/5/24

Subalterns (34).

Lieutenants.

Baker, W. G., c.o. 10/6/15
Rowland, C., c.o. 10/6/15
Moxon, B. B., c.o. 1/7/17
Rogers, E. W., p.s.c. (*Inspn. Staff*) 1/7/17
Naylor, S., *M.C.* (1) 1/7/17

1st and 2nd Battalions—*contd.*

Lieutenants—contd.

Lawlor, J. H. C., s.f. 1/7/17
Robertson, T. W. (2) 15/10/20, 1/7/17
Hodgson, W., *O.B.E.* (2) 1/7/17
Harvey, H., *M.C.* (1) 26/7/17
Chatterton, J., *M.C.* (2) 5/8/17
Scott, J. W. (1) 7/10/17
Bishop, L. E., *M.C., d.* 15/2/18
Louther, C. H. E., M.C., *c., o.d., s.* 16/2/18
Kington, S. B. (1) 5/11/18
Lennon, J. A., *D.S.O., M.C.*(2)[1] 21/8/19
Crommelin, H. A., a.m. 24/10/19
T'Huffam, J. P., a.m. 30/1/21
Armitage, F. R. (2) *Adjt.* 16/7/21
O'Connor, C. A., c.o. 16/7/21
Norman, L. P. (2) 15/12/21
Woods, F. P. A., c.o. 17/12/21
Marshman, W. A. (2) *d.* 5/4/22
Haslock, C. I. E. (1) 24/12/22
Westmacott, O. (*War Office*) 14/7/23
Webb-Carter, B. W., c.o. 14/7/23
Woods, W. A. (2) 23/12/23
Owen, H. B. (2) 23/12/23
Hiddingh, A. G. (2) 31/8/24
Wathen, A. H. G. (1) 31/8/24
Faithfull, C. K. T. (1) *d.* 1/2/25
Frankis, J. E. (2) 1/2/25
Cumberlege, C. R. T. (2) 30/8/25
Exham, K. G. (2) 30/8/25
Miles, H. G. P. (2) 31/1/26
Turner, R. G. (2) 31/1/26
Browne, W. F. (1) 31/1/26

Digitized by Google

1st and 2nd Battalions—*contd.*

2nd Lieutenants.

Carroll, T. St. G. (1) 30/8/24
Frith, A. J. (2) 18/12/24
Taylor, H. C. H. (2) 29/1/25
Stevens, H. W. (1) 29/1/25
Jones, R. L. J. (1) 29/1/25
Dalrymple, J. H. (1) 29/1/25
Orr, C. W. B. (1) 3/9/25
Everard, N. H. (1) 3/9/25
Stone, H. C. M. (1) 4/2/26
Rivett-Carnac, J. T. (1) 4/2/26

Adjutants (2).

Fraser, F. H., *D.S.O., M.C.*, *capt.* (1) 16/8/24
Armitage, F. R., *lt.* (2) 28/10/25

Quarter-Masters (3).

Oliver, C., *d.* 4/5/14
capt. 1/7/17
Looney, D., *M.B.E.* (1) 9/1/15
capt. 24/12/18
Shepherd, C., *M.B.E., D.C.M.* (2) 6/7/17
capt. 6/7/25

3rd Battalion (Militia).

Hon. Colonel.

⚔*Wyllie, A. K.*, C.B. (*Hon. Lt.-Col. in Army*) 12/7/06
1/11/06

Captain.

⚔Young, M. C. B. K. 6/6/16

4th Battalion (Territorial).
Drill Hall,
Prescott Street, Halifax.

Hon. Colonel.

Savile, The Lord, K.C.V.O., T.D. 29/8/00

Lt.-Colonel.

⚔Goldthorp, R. H., *D.S.O., T.D., t.a.* 1/6/25

Major.

⚔Aykroyd, H. H., *M.C.* 1/6/25

Captains.

⚔Duckworth, G. R. J. 3/9/20
⚔Irish, F., *M.C.* 4/9/20
⚔Pepperell, W. 1/6/25
Aykroyd, G. H. 2/6/25

Lieutenants.

Grylls, H. L. 20/9/23
Smith, S. 14/10/23
Lewis, D. H. 10/1/25

2nd Lieutenants.

Learoyd, P. M. 8/5/24
Slater, J. McD. 18/5/25
Tetlow, W. S. F. 17/11/25

Adjutant.

⚔Henniker, *Sir* Robert J. A., *Bt., M.C.*, Capt. D.W.R. 13/3/23

Quarter-Master.

⚔Shorthouse, W. *lt.* 1/2/26

4th Battalion (Territorial)—*contd.*

[Uniform—*Scarlet.* Facings—*Scarlet.*]

Cadet Unit affiliated.
Rishworth School C. Corps.

Officer surplus to the requirements of the reconstructed unit who is still holding a military appointment.

Lieutenant.

Zohrab, R. H. T. (*Emplt. R.E.*) 22/10/17

5th Battalion (Territorial).

Drill Hall, Huddersfield.

Hon. Colonel.

Carlile, Sir *E. Hildred*, Bt., C.B.E., T.D. 23/6/06

Lt.-Colonel.

⚔Brierly, S. C., *D.S.O., T.D., t.a.*, 17/2/24

Major.

⚔Rippon, R., *T.D.* 21/6/24

Captains.

⚔Sykes, K., *M.C.* 1/6/16
⚔Haigh, J. M. 1/6/16
Butterworth, E. 18/9/24
Laurence, R. C. 22/11/24
Hirst, D. H. 24/10/25

Lieutenants.

Bothery, G. 10/1/25
⚔Norton, E. H. P. 7/2/25
Pott, J. L. 16/7/26

2nd Lieutenants.

Oldham, G. H. 27/8/24
Kilner, E. E. R. 19/2/25
Walker, E. N. 2/7/25
Gale, R. W. 9/7/25

Adjutant.

⚔Smith, A. G., *M.B.E., M.C.*, Capt. D.W.R. 18/1/25

Quarter-Master.

⚔Roberts, T. G., *D.C.M., lt.* 27/1/23

[Uniform—*Scarlet.* Facings—*Scarlet.*]

6th Battalion (Territorial).

Drill Hall,
Skipton-in-Craven.

Hon. Colonel.

⚔*Birkbeck, J.* 3/2/26

Lt.-Colonel.

⚔Chaffers, N. B., *M.C., T.D., t.a.*, 16/2/25

Major.

⚔Smith, F. L., *M.C.* 16/2/25

Captains.

⚔Mallinson, H. 1/9/21
⚔Spencer, J. S., *M.C.* 12/9/23
⚔Brighouse, T. P. 25/9/24
Naylor, K. W. 16/2/25
⚔Llewellyn, E. H., *M.C.* 15/5/26

6th Battalion (Territorial)—*contd.*

Lieutenant.

Hield, R. H. 17/7/25

2nd Lieutenants.

⚔Duckett, T. 18/5/25
Whittaker, E. D. R. 1/7/25
Pawson, C. E. 30/7/25
Fell, G. 23/11/25
Ogden, J. M. 12/2/26
Mason, J. E. H. 8/3/26
Mason, F. G. 9/3/26
Waterworth, A. 22/3/26
Bairstow, J. T. 1/5/26
Sellers, H. M. 11/6/26

Adjutant.

⚔Whitaker, N. R., Capt. D.W.R. 31/1/24

Quarter-Master

⚔Wood, R., *lt.* (*Lt. ret. pay*) (*Res. of Off.*) 1/11/24

[Uniform—*Scarlet.* Facings—*Scarlet.*]

7th Battalion (Territorial)

Drill Hall, Milnsbridge.

Hon. Colonel.

Mellor, R. R., C.B.E., T.D., *t.a.* 22/11/22

Lt.-Colonel.

⚔Taylor, R., *T.D., t.a.* 16/2/24

Major.

⚔Clark, J. W., *T.D.* 1/4/20

Captains.

⚔Chambley, R. 29/8/14
⚔Hinchcliffe, W. A. 21/10/20
⚔Howcroft, G. B., *M.C.* 21/10/20
⚔Blakeley, R. 25/2/25
⚔Spencer, F. 22/7/25

Lieutenants.

Hickson, C. 11/5/23
Taylor, G. 11/5/23
⚔Swann, T. H. 23/9/23
⚔Shaw, D. G. 13/5/25
Crossley, W. D. 14/5/25

2nd Lieutenants.

Walker, G. S. 18/11/24
Waite, S. 9/1/25
⚔Stratton, H. 9/5/25
Chadderton, T. 8/11/25
Bridge, H. 9/11/25
Whipp, S. 18/12/25

Adjutant.

Farrell, V. C. [L] Capt. D.W.R. 21/2/24

Quarter-Master.

⚔Tykiff, S., *lt.* 18/8/24

[Uniform—*Scarlet.* Facings—*Scarlet.*]

Supplementary Reserve.

Category B.

2nd Lieutenant.

⚔White, C. G. E. 4/3/25

Digitized by Google

THE BORDER REGIMENT. [34]

East Lancashire Area.

A Laurel Wreath. The Dragon, superscribed "China."

"Havannah," "St. Lucia, 1778," "Albuhera," "Arroye dos Molines," "Vittoria," "Pyrenees," "Nivelle," "Nive," "Orthes," "Peninsula," "Alma," "Inkerman," "Sevastopol," "Lucknow," "Relief of Ladysmith," "South Africa, 1899–1902," "Afghanistan, 1919."

The Great War—16 *Battalions*.—"Ypres, 1914, '15, '17, '18," "Langemarck, 1914, '17," "Gheluvelt," "Neuve Chapelle," "Frezenberg," "Bellewaarde," "Aubers," "Festubert, 1915," "Loos," "Somme, 1916, '18," "Albert, 1916, '18," "Bazentin," "Delville Wood," "Pozières," "Guillemont," "Flers-Courcelette," "Morval," "Thiepval," "Le Transloy," "Ancre Heights," "Ancre, 1916," "Arras, 1917, '18," "Scarpe, 1917," "Bullecourt," "Messines, 1917, '18," "Pilckem," "Polygon Wood," "Broodseinde," "Poelcappelle," "Passchendaele," "Cambrai, 1917, '18," "St. Quentin," "Rosières," "Lys," "Estaires," "Hazebrouck," "Bailleul," "Kemmel," "Scherpenberg," "Aisne, 1918," "Amiens," "Bapaume, 1918," "Hindenburg Line," "Épéhy," "St. Quentin Canal," "Beaurevoir," "Courtral," "Selle," "Sambre," "France and Flanders, 1914–18." "Piave," "Vittorio Veneto," "Italy, 1917–18." "Doiran, 1917, '18," "Macedonia, 1915–18." "Helles," "Landing at Helles," "Krithia," "Suvla," "Landing at Suvla," "Scimitar Hill," "Gallipoli, 1915–16." "Egypt, 1916." "N.W. Frontier India, 1916–17."

Agents—Lloyds Bank, Ltd., Cox's & King's Branch.

Regimental Association—Old Comrades' Association, The Depôt, Carlisle.

Regular and Militia Battalions.

Uniform—Scarlet. *Facings*—Yellow.

1st Bn. (34th Foot) ... ... *York.*
2nd „ (55th „) ... *Khartoum (for Malta).*
Depôt ... ... *Carlisle.*

3rd Bn. (R. Cumberland Mil.) ... ... *Carlisle.*
Record Office ... ... *Preston.*

Territorial Army Battalions.

4th Bn. ... *Drill Hall, Queen Katherine Street, Kendal.* | 5th Bn. ... ... *Drill Hall, Pow Street, Workington.*

Colonel ... ... Sinclair-MacLagan, Maj.-Gen. E. G., *C.B., C.M.G., D.S.O.*, ret. pay (*Res. of Off.*) *t.a.* 22/8/23

Officer Commanding Depôt ... Darwell, Maj. G., *M.C.*, Border R. 25/9/25

1st and 2nd Battalions (Regular).

Lt.-Colonels (2).

Harrison, G. H., *D.S.O.* (1) 18/5/23
1/1/19
Ellis, A. J., *D.S.O., p.s.c.* (2) 10/12/25

Majors (8).

Roche-Kelly, E., *D.S.O.* (2) 8/1/16
Meiklejohn, J. R., *D.S.O.* (2) 18/1/17
bt. lt.-col. 3/6/19
Sandeman, G. B., *D.S.O., M.C.* (2) 22/10/17
FC Forbes-Robertson, J., *D.S.O., M.C.* (1) 16/10/21
bt. lt.-col. 17/10/21
Darwell, G., *M.C.* (1) *d.* 19/10/21
3/6/19
Watson, W., *D.S.O.* (2) 18/5/23
Manly, M. U., *M.C.* (1) 12/6/24
Lay, W. O. (*s.c.*) (1) 10/12/25
3/6/19

Captains (14).

Chatfield, H. L., *M.C.* (*s.c.*) (2) 1/10/15
Carruthers, C. G., *M.C.* (1) 26/1/16
Sole, D.M.A., D.S.O., *p.s.c.* [2] 7/4/16
bt. maj. 3/6/18
Shears, P. J. (2) *Adjt.* 15/8/16
Williams, N. D. (*Adjt. R. Guernsey Mila.*) 26/8/16
Woodforde-Booth, C. V., *M.C.* (2) 1/1/17
Tarleton, G. W. B., *M.C.* (1) 1/1/17
Wright, A. [1] 2/3/17

1st and 2nd Battalions—*contd.*

Captains—contd.

Wood, A. V. H., t. 25/5/20
Ehrenborg, R. K. [L] (2) 22/1/21
Chambers, W. F. H., *M.C.* (1) 14/5/21
O'Brien, G. W., M.C., *t.* 21/5/21
Parvin, C., M.C., *s.* 2/6/21
Morgan, F. R. H. [*I*] (1) 2/6/21
Hayman-Joyce, H. J. (2) 2/6/21
Warren, J. H. B. (1) *d.* 15/6/21
Dowding, P. R. (1) 16/10/21
Dunn, P. D. W., D.S.O., M.C. (*Spec. Appt.*) 2/11/21
Procter, T. G. (2) 15/10/23
Craig-McFeely, C. M., *D.S.O., M.B.E., M.C.* (2) 23/2/24
Nichols, J. S., *M.C.* (1) 18/8/24
Wilkinson, A. G. (2) *d.* 1/12/24

Subalterns (34)

Lieutenants.

Walker, C. H., *M.C.* (1) 2/3/17
Ashby, M. A. E. (1) 28/3/17
Smyth, M. (2) 24/4/17
Johnson, T. C. M., w.a. 1/7/17
Prynne, G. M. F. (2) 4/7/17
Hood, J. W., D.S.O., M.C. 7/7/17
Holland, E. L. (2) 25/7/17
Ibberson, G., *M.B.E.* (2) 7/10/17
Blomfield, V. (1) 7/10/17
Thompson, H. T. (1) 19/1/18
Robbins, H. V., a.m. 8/2/18
Campbell, J. G., *M.B.E., M.C.* (2) 16/2/18
Nicholson, M. C. (1) 27/4/18
Shephard, D. C. A. (1) *Adjt.* 27/4/18
Ashton, J. F., c.o. 27/4/18
Murphy, W. J. (1) 1/11/18
Elrington, M., *d.* 12/3/19

1st and 2nd Battalions—*contd.*

Lieutenants—contd.

Samut, F. L. (1) 12/3/19
Flewett, T. E. (1) 21/6/19
Herbert, K. L. (2) 24/10/19
Ryding, W. [1] 26/12/19
Nichol, C. F. (2) *d.* 16/7/21
Chambers, P. J., a.m. 16/7/22
Cooper, H. S. (1) 23/12/23
Blackwell, C. C. (1) 23/12/23
Brewer, E. C. (1) 23/12/23
Watson, P. J. S. (2) 23/12/23
Kington Blair Oliphant, P. J. (1) *d.* 23/12/23
Colbeck, H. E., c.o. 23/12/23
Verbi, J. B., c.o. 31/8/24
Hallward, P. N. R., a.m. 1/2/25
Lord, H. J. (2) 30/8/25
Day, C. J. (2) 30/8/25
Fasson, T. L. (2) 31/1/26
Cottrell-Hill, R. C. (2) 31/1/26

2nd Lieutenants.

Harper, G. H. M. (1) 27/8/24
Bellamy, H. N. (1) 27/8/24
Cargill, D. (2) 30/8/24
Russell, J. T. (1) 29/1/25
Haswell, R. H. (1) 29/1/25
Millar, K. E. F (2) 4/2/26
Winkfield, W. J. (2) 4/2/26
Weld, H. F. (2) 4/2/26
Kington Blair Oliphant, W. Y. (1) 4/2/26
Olsen, H. S. [1] 6/2/26

Adjutants (2).

Shears, P. J., *capt.* (2) 1/12/24
Shephard, D. C. A., *R.* (1) 17/10/25

Quarter-Masters (3).

Windeler, A., *D.C.M.* (2) *R.* 13/7/19
Mounsey, W. S., *R.* (1) 18/11/23
Barnham, W., *d.* 15/1/26
27/12/16
capt. 27/12/24

Digitized by Google

3rd Battalion (Militia).

Hon. Colonel.
Lonsdale, The Earl of, G.C.V.O., T.D., *t.a.* 12/7/08
4/2/91

Major.
⚔Royle, H. G. F., *M.C.* 29/7/18

Captains.
⚔Sleigh, H. P. O. 2/2/15
⚔Kennedy, M. S. N. 2/2/15

4th (Cumberland and Westmorland) Battalion (Territorial).

Drill Hall,
Queen Katherine Street,
Kendal.

Hon. Colonel.
⚔*Cavendish-Bentinck*, Lord *H. C.*, T.D. 8/7/93

Lt.-Colonel.
⚔Irwin, T. S. (*Lt.-Col. Res. of Off.*) *t.a.* 16/2/26

Major.
⚔Hargreaves, R. 13/12/23

Captains.
⚔*Meshiter, E.* (*empld. O.T.C.*) 15/9/17
⚔Tomlinson, T. W. A. †13/12/23
⚔Johnson, A. B. (*Capt. ret. pay*), *t.a.* 31/1/25
⚔Barker, E. H. 27/5/25
Kidd, A. L. 27/6/25
⚔Graham, F. F. 1/9/26

Lieutenants.
Park, N. 6/7/23
Waugh, J. R. 12/12/24
Kidd, S. 6/12/25
⚔Francis, A. K. 8/12/25
Shakeshaft, A. H. 7/6/26

2nd Lieutenants.
Sedgwick, E. 18/7/24
Tyson, E. 12/12/25
Hutchings, G. A. 18/2/26
Swire, J. 12/3/26

Adjutant.
⚔O'Brien, G. W., *M.C.*, Capt. Border R. 17/9/23

Quarter-Master.
⚔Robinson, W. R., *M.B.E.*, *capt.* (*Capt. ret. pay*) 10/5/20

[Uniform—*Scarlet.*
Facings—*Yellow.*]

Cadet Units affiliated.
Heversham Grammar School C. Corps.
Queen Elizabeth Grammar School (Kirby Lonsdale) C. Co.

5th (Cumberland) Battalion (Territorial).

Drill Hall,
Pow Street, Workington.

Hon. Colonel.
⚔*Leconfield*, The Lord, *t.a.* 28/10/20

Lt.-Colonel.
⚔Musgrave, J. E., *t.a.* 24/2/26

Major.
⚔*Coroburn, A. B.*, M.C., *T.D.* (*empld. O.T.C.*) 20/1/21

Captains.
⚔Bennett, J. P. 25/2/22
⚔Chicken, A. 9/4/25
⚔Reed, J., *M.C.* 24/9/25
⚔Askew, H. de B., *M.C.* 28/11/25
⚔Butler, W. B., *M.C.* 25/2/26

Lieutenants.
⚔Lowery, H. F. S., *M.C.* 1/7/22
Baxter, J. F. 20/6/23
⚔Tiffin, W., *M.M.* 25/10/24
⚔Tucker, G. W., *M.C.* 25/10/24
⚔Johnson, R. E. S., *M.C.* 25/10/24
Sly, W. G. 25/2/26

2nd Lieutenants.
Valentine, J. W. 1/2/23
Tyson, J. B. 17/8/25
Dalzell, H. C. 20/4/25
Watson, D. 1/5/25
Dixon, A. T. S. 10/3/26

Adjutant.
⚔Wood, A. V. H., Capt. Border R. 1/2/25

Quarter-Master.
Wills, R. A., *lt.* 1/5/22

[Uniform—*Scarlet.*
Facings—*Yellow.*]

Officer of the General List (T.A.) affiliated.
⚔Johnson, Capt. J. H. (*Rossall Sch. Contgt., Jun. Div., O.T.C.*) 1/2/25

Digitized by Google

THE ROYAL SUSSEX REGIMENT. [35]

Home Counties Area.

The White (Roussillon) Plume.

"Gibraltar, 1704–5," "Louisburg," "Quebec, 1759," "Martinique, 1762," "Havannah," "St. Lucia, 1778," "Maida," "Egypt, 1882," "Abu Klea," "Nile, 1884–85," "South Africa, 1900–02," "Afghanistan, 1919."

The Great War—23 *Battalions*.—"Mons," "**Retreat from Mons,**" "**Marne, 1914, '18,**" "Aisne, 1914," "**Ypres, 1914, '17, '18,**" "Gheluvelt," "Nonne Bosschen," "Givenchy, 1914," "Aubers," "Loos," "**Somme, 1916, '18,**" "Albert, 1916, '18," "Bazentin," "Delville Wood," "Pozières," "Flers-Courcelette," "Morval," "Thiepval," "Le Transloy," "Ancre Heights," "Ancre, 1916, '18," "Arras, 1917, '18," "Vimy, 1917," "Scarpe, 1917," "Arleux," "Messines, 1917," "**Pilckem,**" "Langemarck, 1917," "Menin Road," "Polygon Wood," "Broodseinde," "Poelcappelle," "Passchendaele," "Cambrai, 1917, '18," "St. Quentin," "Bapaume, 1918," "Rosières," "Avre," "Lys," "Kemmel," "Scherpenberg," "Soissonnais-Ourcq," "Amiens," "Drocourt-Quéant," "**Hindenburg Line,**" "Épéhy," "St. Quentin Canal," "Beaurevoir," "Courtrai," "Selle," "Sambre," "France and Flanders, 1914–18." "Piave," "Vittorio Veneto," "**Italy, 1917–18.**" "Suvla," "Landing at Suvla," "Scimitar Hill," "**Gallipoli, 1915.**" "Rumani," "Egypt, 1915–17." "Gaza," "El Mughar," "Jerusalem," "Jericho," "Tell 'Asur," "**Palestine, 1917-18.**" "**N.W. Frontier India, 1915, 1916-17.**" "Murman, 1918–19."

Agents—Lloyds Bank, Ltd., Cox's & King's Branch.

Regimental Journal—"Roussillon Gazette," The Barracks, Chichester.

Regimental Association—Old Comrades' Association, The Barracks, Chichester.

Regular and Militia Battalions.

Uniform—Scarlet. *Facings*—Blue.

1st Bn. (35th Foot) ... ... *Bordon.*
2nd „ (107th „) ... ... *Rawal Pindi.*
3rd Bn. (R. Sussex Mil.) ... ... *Chichester.*
Depôt ... ... *Chichester.*
Record Office ... ... *Hounslow.*

Territorial Army Battalions.

4th Bn. ... *Drill Hall, Park Street, Horsham.*
5th Bn. ... *...Drill Hall, Middle Street, Hastings.*

Allied Battalion of Australian Infantry.

11th Battalion, *Perth, Western Australia.*

Colonel ... ... Osborn, Hon. Brig.-Gen W. L., *C.B., C.M.G., D.S.O.*, ret. pay (*Res. of Off.*) *t.a.* 10/5/26

Officer Commanding Depôt... ... Birkett, Bt. Lt.-Col. R. M., *D.S.O.*, R. Sussex R. 10/3/25

1st and 2nd Battalions (Regular).

Lt.-Colonels (2).

Julius, S. de V. A., *p.s.c.* [*I*] (2) 5/8/23
15/8/20
Bond, C. E., *C.M.G., D.S.O.* (1) 30/9/24
1/1/18

Majors (8).

Woodruffe, J. S., *D.S.O., O.B.E.* (2) 1/9/15
Harman, C., *D.S.O.* (1) 1/9/15
bt. lt.-col. 1/1/18
Birkett, R. M., *D.S.O.* (1) *d.* 18/1/17
bt. lt.-col. 1/1/19
Impey, G. H., *D.S.O.* (2) 18/1/17
bt. lt.-col. 3/6/19
Wigley, A. B. (1) 18/1/17
Foster, T. F. V., *M.C., p.s.c., s.* 5/8/23
3/6/17
Massy, G. J. B. E., *M.C.* (1) 3/9/24
Davies, F. E., *M.C.* (2) 30/9/24

Captains (14).

Dashwood, V. E. C., *M.C.* (2) 10/6/15
Thomson, A. L., *D.S.O.* (2) 10/6/15
Bigham, R. J. A., w.s. 11/12/15
Malden, C. C., p.s.c., s. 4/3/17
De Chair, G. H. B., O.B.E., M.C., *s.c.s.* 4/3/17
bt. maj. 1/1/18

1st and 2nd Battalions—*contd.*

Captains—contd.

Holderness, W., *M.C.* (1) 4/3/17
Shackel, G. M., *M.C.* (2) 25/8/17
Christie, L. D., f.o. 19/1/18
Osborne, G. F., *M.C.* (2) *d.* 27/2/20
Wallington, M., *M.C.* (1) 8/7/20
Goring, F. Y. (1) 8/7/20
LeGallais, P. E. M., *A.F.C.* (2) 8/7/20
Clayton, A. C. (1) *Adjt.* 8/7/20
Price, J. E. (1) 22/7/20
bt. maj. 6/8/24
Calver, J. E. (1) 12/8/20
Fearnside-Speed, R. H. C. N., s.f. 22/10/20
Scarth, C. S., M.C., *c.o.* 1/1/21
Barton, E. C., *M.C.* (2) 9/3/21
Picton, T., *M.B.E., M.C.* (2) 6/6/21
Head, J. L. (1) *d.* 21/1/24
Rohde, R. H. (2) 29/5/24
Mason, J. I., *M.C.* (1) 30/9/24

Subalterns (34).

Lieutenants.

Cormody, E. K. (1) 4/3/17
Dumbrell, J. H., t. 1/7/17
Prince, T., c.o. 1/7/17
Lane, L. W., M.C., *a.m.* 1/7/17
Upton, E. J., *M.M.* (1) 1/7/17
Golden, H., t. 1/7/17
Prince, G. W., *M.C.*, (2) 1/7/17
Thompson, F. H. (2) 7/10/17
Cassels, J. S., M.C., *t.* 29/8/18
Poole, S. (1) 18/8/18
Ford, A. R., w.t. (*Garr. Adjt.*) 20/8/18
Von der Heyde, J. L., *M.C.* (1) 7/9/18
Peckitt, C. R. (1) 1/11/18
Laing, P. S., c.o. 1/11/18

1st and 2nd Battalions—*contd.*

Lieutenants—contd.

Whistler, L. G., *d.* 12/3/19
Thornton, G. E. (2) 12/3/19
Kirkby, S. A. H., M.C. (2) *Adjt.* 21/6/19
Wilson, J. H., w.t. 21/2/20
Earky, H. N., w.a. 20/12/20
Breeds, J. L. (2) 20/12/20
Finnis, A. F., c.o. 20/12/20
Matthews L. B. (2) 20/12/20
Helme, R. M. (1) *d.* 20/12/20
Mumford, A. K. (2) 20/12/20
Macnab, G. A. C. (*Spec. Appt.*) 16/7/21
Oborne, F. V. (1) 16/7/21
Malpass, H. H. (*Spec. Appt.*) 17/12/21
Shaw, D. R. E. (1) 17/12/21
Hayne, R. H. R. (1) 16/7/22
Holmes, J. C. (2) *d.* 16/7/22
Gorringe, G. T. J. (2) 24/12/22
Woodruffe, E. D. S. (2) 31/8/24
Goring, H. (2) 30/8/25
Gilbert, J. R. D. (2) 30/8/25

2nd Lieutenants.

Thompson, R. O. V. (2) 27/8/24
Floyd, R. P. (1) 27/8/24
Speld Soote, R. C. (1) 27/8/24
Bellamy, J. L. (1) 30/8/24
Halsey, T. A. (2) 18/12/24
McCully, J. J. (1) 29/1/25
Whitty, J. P. N. (2) 29/1/25
Davidson-Houston, A. C. (1) 3/9/25
Odling-Smee, A. J. (2) 3/9/25
Oliver, D. H. (1) 3/9/25
Le Mesurier, R. E. (1) 3/9/25

Adjutants (2).

Kirkby, S. A. H., *M.C., t.* (2) 25/11/24
Clayton, A. C., *Capt.* (1) 1/6/26

Digitized by Google

1st and 2nd Battalions—*contd.*

Quarter-Masters (3).
Eastick, A., *M.B.E.*, *d.* 18/2/11
maj. 18/2/26
Clarke, J. E., *O.B.E.* (2) 25/8/14
capt. 25/8/17
Frazier, C. H., *M.C.* (1) 25/8/14
capt. 25/8/17
28/7/22

3rd Battalion. (Militia.)

Hon. Colonel.
⚔ *Richmond and Gordon*, The Duke of, K.G., G.C.V.O., C.B. (*King's Body Guard for Scotland*) *t.a.* 14/6/08
27/5/06

Captains.
⚔ Churchill-Longman, W. B. 2/2/15
⚔ Magrath, J. S. 18/12/15

4th Battalion (Territorial).

Drill Hall,
Park Street, Horsham.

Hon. Colonel.
⚔ *Osborn*, Hon. Brig.-Gen. *W. L.*, C.B., C.M.G., D.S.O., ret. pay (*Res. of Off.*) (*Col. R. Sussex R.*), *t.a.* 10/7/26

Lt.-Colonel.
⚔ Godman, C. R. B., *T.D.*, *t.a.* 13/3/24

Major.
⚔ Warren, J. R., *M.C.*, *T.D.*, *t.a.* 5/9/21

Captains.
⚔ Middleton, R. C. G., *M.C.*, *t.a.* 29/5/17
bt. maj. 9/1/26
⚔ Wyatt, R. J. P., *M.C.* (*bt. maj.*) 30/5/17
⚔ Strapp, F. W., *M.C.* 15/7/23
⚔ Peacock, W. M., *t.a.* 20/5/25
Tyrwhitt-Drake, F. J. 18/11/25

Lieutenants.
Boyd, J. H. 27/8/23
Bridge, A. E. P. 5/3/25
⚔ Stacey, F. F. B. 27/7/25
Beckwith, J. M. 1/10/25

2nd Lieutenants.
Parris, J. E. 2/9/25
Drummond-Murray, E. J. 19/1/26

Adjutant.
⚔ Cassels, J. S., *M.C.*, Lt. R. Sussex R. (*temp. Capt. T.A.* 2/6/24) 2/6/24

4th Battalion (Territorial)—*contd.*

Quarter-Master.
⚔ Wraight, W. F., *capt.* 21/10/14

[Uniform—*Scarlet.*
Facings—*Blue.*]

Cadet Units affiliated.
Midhurst Grammar School C. Corps.
Shoreham Grammar School C. Corps.
Ovingdean School C. Corps.
Warren Farm School C. Corps.

5th (Cinque Ports) Battalion (Territorial).

The arms of the Cinque Ports.

Drill Hall, Middle Street, Hastings.

Hon. Colonel.
Beauchamp, Rt. Hon. the Earl, K.G., K.C.M.G., T.D., *t.a.* 8/1/14

Lt.-Colonel.
⚔ Hornblower, T. B., *T.D.*, *t.a.* 16/2/26

Major.
⚔ Fagan, E. A. C., *M.C.*, *T.D.* 21/7/20

Captains.
⚔ Wallace, E. G. (*Lt. Res. of Off.*) *t.a.* 21/7/20
⚔ Whiteman, B., *M.C.*, *t.a.* 20/5/22
⚔ Grant, A. J. S. 8/7/22
⚔ Hissey, B. S. 22/7/22
⚔ Woodhams, J. P. 22/7/22

Lieutenants.
Hillman, R. A. E. 10/1/24
Cleaver, R. D. M. 10/1/25
Bannister, F. M. 14/2/25
Salinger, C. G. F. 9/4/26

2nd Lieutenants.
Young, M. A. 14/5/24
Pitcher, J. S. 15/11/24
Thompson, P. A. G. H. 20/1/25
Clarke, D. A. D. C. 3/6/25
1/6/24
Lowe, C. E. 9/7/25

Adjutant.
⚔ Dumbrell, J. H., Lt. R. Sussex R. (*temp. Capt. T.A.* 1/5/25) 1/5/25

Quarter-Master.
⚔ Plews, H., *O.B.E.*, *capt.* 30/9/14
11/1/14

[Uniform—*Scarlet.*
Facings—*Blue.*]

Cadet Units affiliated.
Temple Grove (Eastbourne) C. Corps.
Mayfield College C. Corps.

Supplementary Reserve.

Category B.

2nd Lieutenants.
Feeny, J. P. 19/11/24
Vauquelin, D. M. B. 19/11/24
Evans, C. D. 14/8/25
Bryant, A. C. 1/8/25
King, K. F. 28/12/25
Hose, H. C. R. 3/8/26
Bradley, R. M. 7/4/26

Digitized by Google

THE HAMPSHIRE REGIMENT. [37]

Wessex Area.

The Royal Tiger, superscribed "India."

"Blenheim," "Ramillies," "Oudenarde," "Malplaquet," "Dettingen," "Minden," "Tournay," "Barrosa," "Peninsula," "Taku Forts," "Pekin, 1860," "Charasiah," "Kabul, 1879," "Afghanistan, 1879–80," "Burma, 1885–87," "Paardeberg," "South Africa, 1900–02."

The Great War—36 *Battalions.*—"Le Cateau," "**Retreat from Mons,**" "Marne, 1914, '18," "Aisne, 1914," "Armentières, 1914," "**Ypres, 1915, '17, '18,**" "St. Julien," "Frezenberg," "Bellewaarde," "**Somme, 1916, '18,**" "Albert, 1916," "Guillemont," "Ginchy," "Flers-Courcelette," "Thiepval," "Le Transloy," "Ancre Heights," "Ancre, 1916," "**Arras, 1917, '18,**" "Vimy, 1917," "Scarpe, 1917, '18," "Messines, 1917," "Pilckem," "Langemarck, 1917," "Menin Road," "Polygon Wood," "Broodseinde," "Poelcappelle," "Passchendaele," "**Cambrai, 1917, '18,**" "St. Quentin," "Bapaume, 1918," "Rosières," "Lys," "Estaires," "Hazebrouck," "Bailleul," "Kemmel," "Béthune," "Tardenois," "Drocourt-Quéant," "Hindenburg Line," "Havrincourt," "Canal du Nord," "Courtral," "Selle," "Valenciennes," "Sambre," "France and Flanders, 1914–18." "Italy, 1917–18." "Kosturino," "Struma," "**Doiran, 1917, '18,**" "Macedonia, 1915–18." "Helles," "**Landing at Helles,**" "Krithia," "**Suvla,**" "Sari Bair," "Landing at Suvla," "Scimitar Hill," "Gallipoli, 1915–16." "Egypt, 1915–17." "**Gaza,**" "El Mughar," "Nebi Samwil," "Jerusalem," "**Jaffa,**" "Tell 'Asur," "Megiddo," "Sharon," "Palestine, 1917–18." "Aden." "Shaiba," "**Kut al Amara, 1915, '17,**" "Tigris, 1916," "Baghdad," "Sharqat," "Mesopotamia, 1915–18." "Persia, 1918–19." "Archangel, 1919." "Siberia, 1918–19."

Agents—Lloyds Bank, Ltd., Cox's & King's Branch.

Regimental Journal—Hampshire Regimental Journal, Regimental Depôt, Winchester.

Regimental Associations—Hampshire and Isle of Wight Military Aid Fund, The Barracks, Winchester. The Hampshire Regiment Comrades Association, The Barracks, Winchester.

Regular and Militia Battalions.

Uniform—Scarlet. *Facings*—Yellow.

1st Bn. (37th Foot) ... ... *Jubbulpore.*
2nd „ (67th „) ... ... *Plymouth.*
Depôt ... ... *Winchester.*
3rd Bn. (Hampshire Mil.) ... ... *Winchester.*
Record Office ... ... *Exeter.*

Territorial Army Battalions.

4th Bn. ... ... *Castle Hill, Winchester.*
5th/7th Bn. ... *32, Carlton Place, Southampton.*
6th Bn.... *Connaught Drill Hall, Portsmouth.*
8th „ ... *Drill Hall, Newport, I. of W.*

Allied Regiment of Dominion of New Zealand ... ... The Wellington West Coast Regiment, *Wanganui.*

Colonel ... ... Haking, Gen. *Sir* Richard C. B., *G.B.E., K.C.B., K.C.M.G., p.s.c., s.* 30/7/24

Officer Commanding Depôt ... Mills, Maj. D., Hampshire R. 15/4/26

1st and 2nd Battalions (Regular).

Lt.-Colonels (2).

Morley, L. C., *C.B.E.* (2) 1/10/23
1/1/19
Allen, R. S. *D.S.O., p.s.c., n.s.* (1) 27/8/24
1/1/18

Majors (8).

Middleton, W. H., *D.S.O.* (2) 13/6/15
bt. lt.-col. 1/1/19
Frisby, H. G. F. (1) 22/10/17
Mills, D. (2) *d.* 28/1/18
Perkins, G. F., *D.S.O., p.s.c.* [*I*] *s.* 22/4/18
bt. lt.-col. 1/1/19
Johnston, R. D., *C.B.E.* (*s.c.*) (2) 22/4/18
Gribbon, H. H., *D.S.O., s.* (1) 27/3/24
bt. lt.-col. 28/8/24
Corner, E. A., *O.B.E., s.* 24/1/26
Venour, C. M. H., *O.B.E.* [2] (1) 14/3/26

Captains (14).

Atchison, F. A. (2) 21/10/14
im Thurn, B. B. von B., *D.S.O., M.C.* (2) 1/11/14
bt. maj. 3/6/19
Le Hunte, J. [*I*] (1) 10/11/14

1st and 2nd Battalions—*contd.*

Captains—contd.

Wheeler, E. G., M.C., *t.* 28/4/15
Edsell, G. L. (*s.c.*) *s.* 1/5/15
Johnston, K. A., D.S.O., *s.c.* 1/10/15
Silk, F. A., t. 1/10/15
Westmorland, H. C., D.S.O., *m.c.* 3/3/16
Platts, G. S., s.f. 3/1/18
21/10/14
Cadoux-Hudson, P. H., *M.C.* (2) 25/8/16
Fawkes, C. D., *M.C.* (2) 1/1/17
Rowe, R. W. T. (2) 1/1/17
Smythe, C. C., *M.C.* (1) *d.* 1/1/17
Gill, A. R., s.f. 23/2/17
May, H. W. M., *M.C.* (1) 9/4/17
Day, W. H. (*Detn. Bks.*) 20/5/21
Newnham, H.C. C., M.C. (2) *Adjt.* 4/8/21
Playford, C. R. B. (1) 27/8/21
Kenny, C. A. (1) 4/4/23
26/11/21
Edwards, G. E., *M.C.* (1) 12/9/23
Smith, V. C. E. (2) 12/9/23
Breacher, J. B. (1) 1/10/23
Baker, E. G., t. 18/1/25
Watts, J. W. (2) 1/2/25
Mackay, H. A. D. (1) 1/5/26
Churcher, L. H., s. 4/5/26
Gullick, W. M., *M.C.* (2) *d.* 4/5/26

Subalterns (34).

Lieutenants.

Cuddon, P., *M.C.* (2) 14/9/17

1st and 2nd Battalions—*contd.*

Lieutenants—contd.

Armstrong, R. H. (2) 7/10/17
Sergeant, G. O. H., *M.C.* (2) 19/1/1[illegible]
Oxborrow, C. C., M.C., *s.* 19/1/1[illegible]
Spencer, J. L., M.C. (1) Adjt. 16/2/1[illegible]
Fowler-Esson, J. P., M.C., *c.o.* 16/2/1[illegible]
VC Moore, M. S. S., c.o. 16/2/1[illegible]
Hook, D. F., *M.B.E., M.C.* (2) 27/4/1[illegible]
Anderson, J. J., t. 11/9/1[illegible]
Collins, W. H., M.C., *i.v.* 16/10/1[illegible]
Gill, N. R. de la L., *d.* 4/2/1[illegible]
Kos, A. R. W. S., M.B.E., *c.o.* 12/3/1[illegible]
Clegg, J. A. (1) 12/3/19
Foot, W. P. (2) [1] 9/5/19
Miles-Bailey, G. M. (1) 4/6/1[illegible]
Lambert, H. F., M.C., *c.o.* 21/6 [illegible]
Hill, H. (2) 26/12/1[illegible]
Chamberlain, d'E. G. (2) *d.* 21/2/[illegible]
Dore, W. A. (2) 21/8/[illegible]
Maughan, T. (2) 20/12/[illegible]
Lawes, O. F. (1) 20/12/[illegible]
Mason, W. G. (2) 20/12/[illegible]
Phillips, H. C. (2) 20/12/[illegible]
Wyatt, A. W., c.o. 16/[illegible]
Lindley, E. G. (1) *d.* 16/[illegible]
Lee, J. M. (1) 17/12/[illegible]

Digitized by Google

1st and 2nd Battalions—*contd.*

Lieutenants—contd.

Platt-Higgins, D. M. (2) 17/12/21
Goff, I. M. (Spec. Appt.) 23/12/23
Talbot, V. D. L. (1) 31/8/24
Jackson, A. C. F. (1) 30/8/25
Robinson, J. H. H. (1) 30/8/25
Chandler, R. (1) 31/1/26
Robinson, A. O. (1) 31/1/26

2nd Lieutenants.

Martin, S. J. (1) 30/8/24
Lashmore, D. E. (2) 3/9/25
Keane, J. C. (1) 3/9/25
Browne, G. D. (1) 4/2/26
Hudson, J. C. (1) 4/2/26
Sams, C. E. V. (2) 4/2/26
Sanguinetti, W. S. S. (2) 4/2/26

Adjutants (2).

Newnham, H. C. C., *M.C.*, *capt.* (2) 1/2/24
Spencer, J. L., *M.C.*, *lt.* (1) 11/11/25

Quarter-Masters (3).

Byrne, R., *O.B.E.*, *M.C.*, *d.* 11/5/25
25/8/14
capt. 25/8/17
Tyler, A. T. J., *lt.* (2) 15/2/19
Hobbs, G., *lt.* (1) 15/2/19

3rd Battalion (Militia).

Hon. Colonel.

Selborne, Rt. Hon. the Earl of, K.G., G.C.M.G. (*Hon. Lt.-Col. in Army*) 21/6/08
23/7/08

Captains.

⚔Rose, G. T. 26/2/15
⚔*Collins, H. J.* 26/2/15
Wilson, R. E. 26/2/15
⚔Prendergast, A. F. C. V. 6/4/16

4th Battalion (Territorial).

Castle Hill, Winchester.

Hon. Colonel.

Cave, Sir *T. Sturmy*, K.C.B., C.B.E., V.D., T.D. 11/4/09

Lt.-Colonel.

⚔Footner, F. L., *D.S.O.*, *T.D.*, *t.a.* 12/5/20
bt. col. 12/5/24

Major.

⚔Parsons, B. E. T., *D.S.O.*, *T.D.*, *t.a.* 10/8/18

Captains.

⚔Reeks, N. 1/6/16
⚔*Stilwell, J. G.* 1/6/16
⚔Harris, J. H., *M.C.* 1/6/16
⚔Brooks, H. J., *D.S.O.*, *M.C.* 23/7/20
⚔Gillett, R. B. 31/7/20
⚔Gotelee, R. H., *M.C.* 25/8/21

4th Battalion (Territorial)—*contd.*

Lieutenants.

⚔Stedman, A. H. D. 28/9/18
Simmons, V. A. 30/7/19
Stedman, D. W. 1/1/23
⚔Castle, H. F. L. 11/7/23
Macpherson, J. G. 13/8/23
Barton, F. W. 14/10/24
Guest, R. R. F. 15/11/24
Wansbrough, A. G. 27/7/25
Stilwell, N. T. 11/2/26

2nd Lieutenant.

Nicoll, D. P. 24/4/23

Adjutant.

⚔Wheeler, E. G., *M.C.*, Capt. Hampshire R. 18/6/26

Quarter-Master.

⚔George, F. J. 1/4/20
capt. 1/6/16

[Uniform—*Scarlet.* Facings—*Yellow.*]

Cadet Units affiliated.
1/4th & 2/4th C. Bns. Hampshire R.

5th/7th Battalion (Territorial).

32, Carlton Place, Southampton.

Hon. Colonel.

Perkins, E. K., C.B.E., V.D. 1/4/25

Lt.-Colonel.

⚔Palmer, C. W. G., *O.B.E.*, *T.D.*, *t.a.* 28/2/26

Major.

⚔Templemore, *The Lord*, *D.S.O.*, *O.B.E.* (*Maj. Res. of Off.*) 28/2/26

Captains.

⚔Druitt, G. T. 1/6/16
⚔Elliott, C. E. 1/6/16
⚔Collins, S. H., *M.C.*, *T.D.* 1/6/16
bt. maj. 9/1/26
⚔Malim, A. W. 1/6/16
⚔Faull, F. O. 8/5/23
⚔New, J. G. 9/5/23

Lieutenants.

⚔Pearce, T. C. G. 1/7/17
⚔Machon, N. L. E. 25/7/18
⚔Keeping, F. 10/7/21
Hill, A. E. L. 1/10/23
Robson, E. H. 12/4/26
Mountford, P. G. 19/5/23

5th/7th Battalion (Territorial)—*contd.*

2nd Lieutenants.

Fletcher, F. H. 16/6/24
Perkin, G. H. 21/1/25
Bracken, W. R. 24/7/25
Gooch, R. D. 28/7/25
Beddoes, E. W. M. 6/2/26
13/3/25
Kennedy, H. R. 17/2/26

Adjutant.

⚔Silk, F. A., Capt. Hampshire R. 26/3/24

Quarter-Master.

⚔Pigden, F., *M.B.E.*, *capt.* 5/12/14

[Uniform—*Scarlet.* Facings—*Yellow.*]

Officer of the General List (T.A.) affiliated.

⚔Harris, Maj. H. J. (*Rugby Sch. Contgt., Jun. Div., O.T.C.*) 1/5/25

Cadet Unit affiliated.
5th/7th C. Bn. Hampshire R.

6th (Duke of Connaught's Own) Battalion (Territorial).

Connaught Drill Hall, Portsmouth.

Hon. Colonel.

⚔*Field-Marshal* H.R.H. The Duke of *Connaught and Strathearn*, K.G., K.T., K.P., G.C.B., G.C.S.I., G.C.M.G., G.C.I.E., G.C.V.O., G.B.E., V.D., *Col. Gd's. & R.A.S.C., Col.-in-Chief H.L.I., Rifle Bde., and R.A.M.C., Personal A.D.C. to the King* 25/3/92

Lt.-Colonel.

⚔Curtis, G. R., *T.D.*, *t.a.* 16/2/24

Major.

⚔Stallard, R. T., *t.a.* †17/2/24

Captains.

⚔Blackmore, L. W. S. 8/3/22
⚔Knight, A. E. 1/4/22
⚔Tanner, W. S. 22/7/22
⚔Spurgin, R. H. 23/12/22
⚔Sandy, H. J. †13/6/25

Lieutenants.

Fellows, D. W. L. 1/10/22
Turner, H. 1/1/24
⚔Mullins, G. E. O. 25/3/25
Corben, H. E. 14/6/25
Blake, H. A. 15/6/25
Rea, F. C. 23/11/25

2nd Lieutenant.

Foster, H. R. M. 25/3/25

Digitized by Google

6th Battalion (Territorial)—*contd.*

Adjutant.

⚔Anderson, J. J., Lt. Hampshire R. (*temp. Capt. T.A.* 12/3/26) 12/3/26

Quarter-Master.

⚔Pragnell, J., *capt.* 26/9/14

[Uniform—*Scarlet.* Facings—*Yellow.*]

Cadet Unit affiliated.
6th C. Bn. Hampshire R.

8th (Isle of Wight Rifles, "Princess Beatrice's") Battalion (Territorial).

Drill Hall, Newport, Isle of Wight.

Colonel-in-Chief.

THE KING.

Lt.-Colonel.

⚔St. Aubyn, E. G., *D.S.O.* (*Lt.-Col. Res. of Off.*) *t.a.* 12/1/25

Majors.

⚔Ellery, C. L., *O.B.E.*, *T.D.*, *t.a.* 7/2/15
⚔Raymond, G., *T.D.* 22/7/20

Captains.

⚔Brannon, C. W., *M.C* 3/8/17
⚔Rousell, P. W. 1/1/21
⚔Fardell, J. G. 19/10/22
⚔Pugh, J. C. 4/11/25

Lieutenants.

⚔Damp, F. H. J., *M.C.* 20/8/20
⚔Thorn, W. S. 1/4/21
Gadd, F. E. 26/11/23
Dockrill, A. D. 1/12/23
Duka, T. W. G. 21/8/25

2nd Lieutenants

Barnes, H. C. V. B. 21/11/24
⚔Masters, C. F. 9/5/25
⚔Peerman, C. L. 7/7/26

Adjutant.

⚔Baker, E. G., Capt. Hampshire R. 25/11/25

Quarter-Master.

⚔Giddens, G., *capt.* 9/1/15

[Uniform—*Green.* Facings—*Black.*]

Cadet Unit affiliated.
8th C. Bn. Hampshire R.

Supplementary Reserve.

Category B.

2nd Lieutenants.

⚔Curtis, C. 17/12/24
Poole, E. G. B. 20/6/25
Ainsworth, G. I. 15/7/25

Digitized by Google

THE SOUTH STAFFORDSHIRE REGIMENT. [38]

North Midland Area.

The Sphinx, superscribed "Egypt."

'Guadaloupe, 1759," "Martinique, 1762," "Monte Video," "Roliça," "Vimiera," "Corunna," 'Busaco," "Badajoz," "Salamanca," "Vittoria," "St. Sebastian," "Nive," "Peninsula," "Ava," 'Moodkee," "Ferozeshah," "Sobraon," "Pegu," "Alma," "Inkerman," "Sevastopol," "Lucknow," 'Central India," "South Africa, 1878–79," "Egypt, 1882," "Kirbekan," "Nile, 1884–85," "South Africa, 1900–02."

The Great War—18 *Battalions.*—"Mons," "Retreat from Mons," "Marne, 1914," "Aisne, 1914, '18," 'Ypres, 1914, '17," "Langemarck, 1914, '17," "Gheluvelt," "Nonne Bosschen," "Neuve Chapelle," Aubers," "Festubert, 1915," "Loos," "Somme, 1916, '18," "Albert, 1916, '18," "Bazentin," Delville Wood," "Pozières," "Flers-Courcelette," "Morval," "Thiepval," "Ancre, 1916" "Bapaume, 917, '18," "Arras, 1917, '18," "Scarpe, 1917, '18," "Arleux," "Bullecourt," "Hill 70," "Messines, 917, '18," "Menin Road," "Polygon Wood," "Broodseinde," "Poelcappelle," "Passchendaele," 'Cambrai, 1917, '18," "St. Quentin," "Lys," "Bailleul," "Kemmel," "Scherpenberg," "Drocourt-Quéant," "Hindenburg Line," "Havrincourt," "Canal du Nord," "St. Quentin Canal," "Beaurevoir," Selle," "Sambre," "France and Flanders, 1914–18." "Piave," "Vittorio Veneto," "Italy, 1917–18." "Suvla," "Landing at Suvla," "Scimitar Hill," "Gallipoli, 1915." "Egypt, 1916."

Agents—Lloyds Bank, Ltd., Cox's & King's Branch.

Regimental Journal—"The Staffordshire Knot," Crownhill Hutments, Plymouth.
Regimental Association—Old Comrades' Association, The Green Farm, Whittington, Staffs.

Regular and Militia Battalions.

Uniform—Scarlet. *Facings*—White.

st Bn. (38th Foot) ... *Bombay and Deolali.* | 3rd Bn. (1st K.O. Stafford Mila.) ... *Lichfield.*
nd „ (80th „) *Plymouth (for Shorncliffe).* | 4th „ (1st K.O. Stafford Mila.) ... *Lichfield.*
Depôt ... ... *Lichfield.* | Record Office ... ... *Lichfield.*

Territorial Army Battalions.

th Bn. ... ... *Drill Hall, Walsall.* | 6th Bn. *Drill Hall, Stafford Street, Wolverhampton.*

Colonel ... ... Tucker, Lt.-Gen. *Sir* Charles, *G.C.B., G.C.V.O.*, ret. pay [R] 1/9/11
8/10/09

Officer Commanding Depôt... ... Keene, Maj. P. F., S. Stafford R. 26/6/24

1st and 2nd Battalions (Regular).

Lt.-Colonels (2).

Commings, P. R. C., *C.M.G., D.S.O., p.s.c.* (2) 1/1/25
3/6/17

Minshull-Ford, J. R. M., *D.S.O., M.C.* [*I*] (1) 2/1/25
bt. col. 1/7/26

Majors (8).

Roche, W. W. (2) 22/10/17

Frizell, C. W., *D.S.O., M.C., p.s.c., s.* 3/2/21
bt. lt.-col. 3/6/19

Glover, G. de C., *D.S.O., M.C., p.s.c.* (2) 25/2/22
3/6/17

Keene, P. F. (2) *d.* 7/10/23

Blockey, H. S. (1) 28/5/24

Chaytor, J. C., *D.S.O., M.C., p.s.c.* (2) 19/11/24
3/6/16

Shore, H. K. (1) 1/1/25
1/1/19

Dawes, G., *D.S.O., M.C.* (1) 25/4/25
1/1/17

Captains (14).

Foulkes, K., m.c. 26/5/15

1st and 2nd Battalions—*contd.*

Captains—contd.

Twiss, D. C., *M.C.* (1) *d.* 12/8/15

Burt, C. S., D.S.O., *c.o.* 12/8/15

Duck, F. P., D.S.O., *w.s.* 29/12/15

Bartlett, C. E. C., *M.C., A.M.* (1) 1/1/16

Ward, F., t. 1/7/16

Turner, J. R. T. (1) 1/1/17

Treacher, F., M.C. [L] (*Spec. Appt.*) 1/1/17
bt. maj. 3/6/19

McCormick, H., M.C., *s.* 18/8/17

Green, W. C., *M.C.* (1) 23/12/17

Jones-Mitton, G. H. N., t.c. 17/7/20

Benoy, J. M. (2) *Adjt.* 16/1/21

Thomas, W. F. P., M.C., *c.o.* 10/8/21

Benoy, J. F., s. 6/4/21

Hassell, L. L., D.S.O., M.C. *c.o.* 6/7/21

Hearn, G. W. R. (1) 6/7/21

Dickins, W. A., M.C. (1) *Adjt.* 9/8/23

Taylor, B. R., *M.C.* (2) 4/4/23

Dixon, S. F., *M.C.* (2) 9/7/23

Lee, A. W., *M.C.* (1) *s.c.s.* 7/10/23

Baillon, J. A., *M.C.* (2) 7/10/23

Donovan, R. B. (2) *d.* 12/8/25

Greenwood, A. C. O., t. 21/10/25

Oxlade, E. R. (*Spec. Appt.*) 1/1/26

Bygott, J. F., *M.C.* (2) 1/1/26

Hall, R. M., M.C., *c.o.* 4/2/26

Simpson, C. V. (1) 4/2/26

Fleur, W. H., M.C., *t.v.* 29/3/26

Vale, W. L. (1) 29/3/26

Ricketts, C. H., *M.B.E., M.C.* (1) 1/6/26

Cottam, A. E., *M.C.* 31/7/26

1st and 2nd Battalions—*contd.*

Subalterns (34).

Lieutenants.

Turner, G., *M.C.* (1) 26/11/17

Houle S. H. (2) 1/11/18

Stevens, D., *M.M.* (2) 18/4/19

Gordon, C. V. T. (1) *d.* 26/12/19

Renny, G. S., c.o. 21/2/20

Stenning, W. A. H. (1) 30/1/21

Renny, P. L. G., s.o. 17/12/21

Still, G. L. (2) 16/7/22

Mason, S. C., *d.* 24/12/22

van Outryve d'Ydewalle, A. E. P. F. M. G. (2) 24/12/22

Watson, E. C. (2) 24/12/22

Smith, C. R. I. L. (1) 14/7/23

Cooper, R. W. H. (2) *d.* 14/7/23

Biggis, B. N. R., c.o. 23/12/23

McOstrich, F. I. N. (*Ind. Sig. Corps*) 23/12/23

Fox, P. M. (1) 23/12/23

Finlinson, N. W. (2) 1/2/25

Kell, J. V. W. (2) 1/2/25

Gordon, T. P. (1) 30/8/25

Moore, W. L. (2) 31/1/26

Brodhurst, H. M. (1) 31/1/26

2nd Lieutenants.

Street, C. A. (2) 25/8/24

Lawes, H. R. K. L. (2) 30/8/24

Thackeray, M. E. W. (1) 30/8/24

Olivier, H. A. A. (2) 21/10/24

Sewter, W. C. (2) 18/12/24

Pepper, C. W. A. (2) 4/2/26

Inkson, E. J. (2) 4/2/26

Sladen, B.M.A. (1) 4/2/26

Pearn, W. H. (1) 4/2/26

Digitized by Google

1st and 2nd Battalions—*contd.*

Adjutants (2).

Dickins, W. A., *M.C.*, *capt.* (1) 18/7/23
Benoy, J. M., *capt.* (2) 4/2/26

Quarter-Masters (3).

Snape, E., *it.*, *d.* 9/3/19
Dutton, G. (1) 9/12/16
capt. 9/12/24
Gill, A., *it.* (2) 3/1/25

3rd Battalion (Militia).

Hon. Colonel.

⚔*Brown, M. A. W.* (*Hon. Lt.-Col. (n Army)* 14/6/08
5/4/05

Captains.

⚔Taunton, B. T. G. 1/2/15
⚔*Hill, C. H.* 9/2/16

4th Battalion (Militia).

Captains.

⚔*Inglis, H. W.*, Lt. ret. pay 9/8/12
Evans, T. W. P. 7/8/16

5th Battalion (Territorial).

Drill Hall, Walsall.

Hon. Colonel.

Dartmouth, Rt. Hon. the Earl of, K.C.B., V.D., T.D., *t.a.* 1/4/08

Lt.-Colonel.

⚔Wilson, E. A., *M.C.*, *t.a.* 16 2/22
bt. col. 16/2/26

Major.

⚔Machin, A. E. 19/7/24

Captains.

Lindop, C. A. B. 2/8/22
⚔Muller, L. G. 28/11/23
Turner, T. A. 28/11/23
⚔L'Estrange, L. 13/12/24
Stephenson, F. S. D. 15/8/25

Lieutenants.

Francombe, K. W. 19/12/22
Hemming, G. E. 6/7/23
Bird, F. 26/2/26

5th Battalion (Territorial)—*contd.*

2nd Lieutenants.

Huband, H. S. 14/11/24
Mortimore, C. H. 22/12/24
Hatcher, P. R. 13/7/25
Lindop, H. H. 29/12/25
Thacker, A. H. 6/3/26

Adjutant.

⚔Greenwood, A. C. O., Capt. S. Stafford R. 1/6/26

Quarter-Master.

⚔Duffield, W. C., *capt.* 17/10/15

[Uniform—*Scarlet.* Facings—*White.*]

6th Battalion (Territorial).

Drill Hall, Stafford Street, Wolverhampton.

Hon. Colonel.

⚔*Law, F. W. E.*, D.S.O., T.D. 10/2/26

Lt.-Colonel.

⚔Thursfield, J. H., *M.C.*, *T.D.*, *t.a.* 16/2/22
bt. col. 16/2/26

Major.

⚔Elwell, G., *M.C.* 6/6/23

Captains.

⚔Hanford, H. 1/6/16
⚔Slater, P. J., *D.F.C.* 1/6/16
⚔Mander, H. V., *M.C.* 1/6/16
⚔Highfield-Jones, P. H., *M.C.* 20/5/18
⚔Maitland, S. G., *M.C.* 1/8/24

Lieutenants.

Law, F. R. 28/9/18
⚔Chipman, E. T. 27/7/20
28/5/19
Gibbons, W. E. 1/1/21
Holcroft, F. H. T. 16/7/22
Mactier, H. S. C. 25/7/23

2nd Lieutenants.

Gibbons, P. E. 19/11/24
Comyn, V. A. 13/3/25
Stevens, J. W. 8/5/25
Oxenham, J. R. 21/6/26

Adjutant.

⚔Ward, F., Capt. S. Stafford R. 15/10/24

Quarter-Master.

⚔Horsman, H., *it.* 7/12/25

[Uniform—*Scarlet.* Facings—*White.*]

Supplementary Reserve.

Category B.

2nd Lieutenant.

Wynne, J. O. 2/1/26

Digitized by Google

THE DORSETSHIRE REGIMENT. [39]

Wessex Area.

"Primus in Indis."

The Castle and Key, superscribed "Gibraltar, 1779–83," and with the Motto "*Montis Insignia Calpe*" underneath. The Sphinx superscribed "Egypt."

"Plassey," "Martinique, 1794," "Marabout," "Albuhera," "Vittoria," "Pyrenees," "Nivelle," "Nive," "Orthes," "Peninsula," "Ava," "Maharajpore," "Sevastopol," "Tirah," "Relief of Ladysmith," "South Africa, 1899–1902."

The Great War—13 *Battalions*.—"Mons," "Le Cateau," "Retreat from Mons," "Marne, 1914," "Aisne, 1914," "La Bassée, 1914," "Armentières," "Ypres, 1915, '17," "Gravenstafel," "St. Julien," "Bellewaarde," "Somme, 1916, '18," "Albert, 1916, '18," "Fiers-Courcellette," "Thiepval," "Ancre, 1916, '18," "Arras, 1917," "Scarpe, 1917," "Messines, 1917," "Langemarck, 1917," "Polygon Wood," "Broodseinde," "Poelcappelle," "Passchendaele," "St. Quentin," "Amiens," "Bapaume, 1918," "Hindenburg Line," "Épéhy," "Canal du Nord," "St. Quentin Canal," "Beaurevoir," "Cambrai, 1918," "Selle," "Sambre," "France and Flanders, 1914–18." "Suvla," "Landing at Suvla," "Scimitar Hill," "Gallipoli, 1915." "Egypt, 1916." "Gaza," "El Mughar," "Nebi Samwil," "Jerusalem," "Tell 'Asur," "Megiddo," "Sharon," "Palestine, 1917–18." "Basra," "Shaiba," "Kut al Amara, 1915, '17." "Ctesiphon," "Defence of Kut al Amara." "Baghdad," "Mesopotamia, 1914–18."

Agents—Lloyds Bank, Ltd., Cox's & King's Branch.

Regimental Association—Old Comrades' Association, The Depôt, Dorchester.

Regular and Militia Battalions.

Uniform—Scarlet. *Facings*—Grass Green.

1st Bn. (39th Foot) ... *Malta (for Meerut).*
2nd „ (54th „) ... ... *Aldershot.*
3rd Bn. (Dorset Mil.) ... ... *Dorchester.*

Depôt ... ... *Dorchester.* Record Office ... ... *Exeter.*

Territorial Army Battalion—4th Bn. ... *Territorial Drill Hall, Poundbury Road, Dorchester.*

Colonel ... Chichester, Maj.-Gen. *Sir* Arlington A., *K.C.M.G., C.B., D.S.O.*, ret. pay (*Res. of Off.*) *p.s.c.* 5/3/22

Officer Commanding Depôt ... ... White, Maj. O. W., *D.S.O.*, Dorset R. 17/1/26

1st and 2nd Battalions (Regular).

Lt.-Colonels (2).

Herbert, G. M., *D.S.O.* (1) 20/5/24
1/1/17
Badham, J. F., *D.S.O.* [L] (2) 18/11/25
1/1/18

Majors (8).

Case, H. A., *C.M.G., D.S.O., o.c.* 1/9/15
bt. lt.-col. 3/6/16
Thurston, V. B. (2) 11/12/15
bt. lt.-col. 3/6/19
Clemson, W., *D.S.O.* (2) 10/10/18
Ransome, A. L., *D.S.O., M.C., p.s.c.* (1) 24/10/23
bt. lt.-col. 1/1/19
White, O. W., *D.S.O.* (2) *d.* 30/10/23
3/6/19
Collins, K. G. F., *M.C.* (1) 1/5/26
Thwaytes, H. D., *D.S.O.* (1) 6/6/26

Captains (14).

Hall, A. K. D. (1) 15/12/14
Miles, W. H. (1) *Adjt.* 23/1/15
Anderson, A. E. B. (2) *d.* 26/5/15
Woodhouse, C. H., M.C., *t.* 1/10/15
Hawkins, A. F. (2) 1/10/15
Fraser, A. S., t. 1/10/15
Highett, C. T. (2) 1/10/15

1st and 2nd Battalions—*contd.*

Captains—contd.

Stephenson, E. L., M.C., *s.f.* 1/10/15
De La Bere, I. (1) [2] 2/3/16
Whitaker, C. P., *M.C.* (1) 1/7/16
Simmons, D. A. (2) 2/10/16
Miller, S. W., M.C., *s.* 6/2/17
Stayner, D. J. P. P., s. 11/8/17
Barton, W., *M.C.* (2) 2/8/23
Matthews, H. A. E., *M.B.E.* (1) *d.* 22/8/23
Woodhouse, L. J., *M.C.* (1) 30/8/23
Bishop, W. H. A. [2] 10/10/23
Smellie, W. A. (1) 10/10/23
Fuller, W. R. (1) 24/10/23
Bailey, E. R. U. (2) 24/10/23
Wood, G. N., O.B.E., M.C., *s.c.s.* 24/10/23
Hewick, J. S. (1) 24/10/23
Molloy, T. P. L. (2) 27/12/24
Collins, W. M. W., *M.C.* (2) 1/4/25

Subalterns (34).

Lieutenants.

Goddard, W. A. (Phys. Trng. Staff) 26/11/17
Percy-Jones, D. (1) 16/2/18
Dowling, J. B. H. (2) 16/2/18
Barrett, W. K. T. (2) 16/2/18
Goff, R. E. C., *M.C.* (2) 1/11/18
Ellicott, C. F., a.m. 1/11/18
Sclater, V. C. (1) [2] 5/1/19
Mitchell, A. H., *M.B.E., M.C.* (1) 4/2/19
Bullard, G. J., c.o. 21/2/19
Spencer, J. H. (2) 12/3/19
Grimley, A. T. (2) *d.* 21/6/19

1st and 2nd Battalions—*contd.*

Lieutenants—contd.

Wright, K. W. (2) *Adjt.* 21/6/19
Lynch, H. P. B., *d.* 21/6/19
Toyne, W. E. (2) 21/6/19
Ray, W. H. B. (2) 24/10/19
Rathborne, H. B. (2) 24/10/19
Moore, L. 26/12/19
Marden, H. W. T., *M.B.E.* (1) 21/2/20
Major, C. R. (2) 29/2/20
Patterson, N., c.o. 20/12/20
Boon, P. G. (1) 16/7/21
Rowley, C. G. A. (1) *d.* 15/12/21
Longden, H. L. (1) 17/12/21
Diggins, J. C. (1) 17/12/21
Reid, J. (1) 16/7/22
Symes, B. G. (1) 14/7/23
Down, E. E., c.o. 1/2/25
Cowie, H. E. (1) 10/4/25
Gaye, D. B. (2) 30/8/25
Partridge, H. C. (2) 30/8/25
Macartney, F. G. C. (1) 31/1/26
Stamp, E. W. D. (1) 31/1/26
Radcliffe, R. D. H. (2) 31/1/26

2nd Lieutenants.

Gifford, J. (2) 27/8/24
Wilsey, J. H. O. (2) 27/8/24
Rodger, J. T. (1) 27/8/24
Chilton, R. G. R. (2) 3/9/25
Shute, J. G. St. G. (1) 3/9/25
Carter, J. N. (2) 4/2/26

Adjutants (2).

Wright, K. W., *lt.* (2) 9/7/24
Miles, W. H., *capt.* (1) 6/9/24

Quarter-Masters (3).

Hayden, V. T. A., *M.C., d.* 25/8/14
capt. 25/8/17
Bolingbroke, J. R. H., *D.C.M., lt.* (2) 2/10/21
Seehr W. C., *lt.* (1) 24/12/24

Digitized by Google

Militia.

Captain.

⚔Grant-Dalton, L., temp. ret. pay 1/10/15

3rd Battalion (Militia).

Hon. Colonel.

Batten, H. C. G., O.B.E. 2/3/06

Majors.

⚔Batten, H. C. O., *D.S.O.* 2/2/15
⚔*Jarvis, C. S.* (*Empld. Egyptian Govt.*) 11/11/16

Captains.

⚔Clemson, T. H. 2/2/15
Thomas, C., e.c. 2/2/15
⚔Burnand, G. A. 2/2/15

4th Battalion (Territorial).

Territorial Drill Hall,
Poundbury Road,
Dorchester.

Hon. Colonel.

Williams, Sir *Robert*, Bt., V.D., *t.a.* 1/12/07

Lt.-Colonel.

⚔Shute, J. V. (*Maj. ret. pay*) (*Res. of Off.*) *t.a.* 16/2/24

Majors.

⚔Lock, H. O., *T.D.*, *t.a.* 1/6/16
⚔Duke, H. E., *T.D.* 18/5/17

Captains.

⚔Fletcher, W. T., *T.D.* 15/6/12
⚔Woodhouse, H. S. 1/6/16
⚔Baxter, D., *M.C.* (*Maj. Res. of Off.*) 25/1/21
⚔Matthews, G. B., *M.C.* 26/1/21

Lieutenants.

Tanner, P. F. 15/10/18
Rogers, W. C. J. 22/7/22
Fletcher, J. L. 27/7/23
30/11/18
Spackman, R. 6/2/24
Stacpoole, G. W. 16/2/24
9/6/23
Poole, A. R. 12/7/24
Trumper, F. J. 15/6/25

2nd Lieutenants.

Gordon-Steward, C. L. 11/5/25
Bower, T. K. 23/11/25
Atherton, J. W. 29/3/26
Haig-Brown, R. L H. 24/8/26

4th Battalion (Territorial)—*contd.*

Adjutant.

⚔Woodhouse, C. H., *M.C.*, Capt. Dorset R. 10/2/26

Quarter-Master.

⚔Perkins, A. F., *it.* 17/3/25

[Uniform—*Scarlet.*
Facings—*Grass Green.*]

Cadet Units affiliated.
Weymouth Secondary School
C. Corps.
Shaftesbury Grammar School
C. Corps.
Wimborne Grammar School
C. Corps.

Supplementary Reserve.

Category B.

2nd Lieutenants.

⚔Wheeler, A. S. 19/11/24
⚔Vellacott, J. W. 10/12/24

Digitized by Google

THE PRINCE OF WALES'S VOLUNTEERS (SOUTH LANCASHIRE). [40]

West Lancashire Area.

The Plume of the Prince of Wales. The Sphinx superscribed "Egypt."
"Louisburg," "Martinique, 1762," "Havannah," "St. Lucia, 1778," "Monte Video," "Rolica," "Vimiera," "Corunna," "Talavera," "Badajoz," "Salamanca," "Vittoria," "Pyrenees," "Nivelle," "Orthes," "Toulouse," "Peninsula," "Niagara," "Waterloo," "Candahar, 1842," "Ghuznee, 1842," "Cabool, 1842," "Maharajpore," "Sevastopol," "Lucknow," "New Zealand," "Relief of Ladysmith," "South Africa, 1899–1902," "Afghanistan, 1919."

The Great War—20 *Battalions*—"Mons," "Le Cateau," "Retreat from Mons," "Marne, 1914," "Aisne, 1914, '18," "La Bassée, 1914," "Messines, 1914, '17, '18," "Armentières, 1914," "Ypres, 1914, '15, '17, '18," "Nonne Bosschen," "St. Julien," "Frezenberg," "Bellewaarde," "Somme, 1916, '18," "Albert, 1916," "Bazentin," "Pozières," "Guillemont," "Ginchy," "Flers-Courcelette," "Morval," "Le Transloy," "Ancre Heights," "Ancre, 1916," "Arras, 1917, '18," "Scarpe, 1917, '18," "Pilckem," "Langemarck, 1917," "Menin Road," "Polygon Wood," "Passchendaele," "Cambrai, 1917, '18," "St. Quentin," "Bapaume, 1918," "Rosières," "Lys," "Estaires," "Hazebrouck," "Bailleul," "Kemmel," "Scherpenberg," "Drocourt-Quéant," "Hindenburg Line," "Canal du Nord," "Courtrai," "Selle," "Sambre," "France and Flanders, 1914–18." "Doiran, 1917, '18," "Macedonia, 1915–18," "Suvla," "Sari Bair," "Gallipoli, 1915." "Egypt, 1916." "Tigris, 1916," "Kut al Amara, 1917," "Baghdad," "Mesopotamia, 1916–18." "Baluchistan, 1918."

Agents—Lloyds Bank, Ltd., Cox's & King's Branch.

Regimental Journal—"Regimental Chronicle," The Barracks, Warrington.

Regimental Association—The Barracks, Warrington.

Regular and Militia Battalions.

Uniform—Scarlet. *Facings*—White.

1st Bn. (40th Foot) ... ... *Tidworth.* | 3rd Bn. (4th R. Lancashire Mil.) ... *Warrington.*
2nd „ (82nd „) ... *Lebong and Barrackpore.*

Depôt ... ... *Warrington.* Record Office ... ... *Preston.*

Territorial Army Battalions.

4th Bn. ... ... *Bath Street, Warrington.* | 5th Bn. ... ... *Drill Hall, Mill Street, St. Helens.*

Allied Regiment of Canadian Militia ... ... The Princess of Wales's Own Regiment, *Kingston, Ont.*

Allied Regiment of Dominion of New Zealand ... ... The Hawke's Bay Regiment, *Dannevirke.*

Colonel-in-Chief ... Col. *H.R.H. The Prince of* Wales and *Duke of* Cornwall, *K.G., K.T., G.C.S.I., G.C.M.G., G.C.I.E., G.C.V.O., G.B.E., M.C.*, Col. W. G'ds., Col.-in-Chief 12th L., R. S. Fus., S. Wales Bord., D.C.L.I., Midd'x R., Seaforth, W. Afr. R., and R. Wilts Yeo., *Personal A.D.C. to the King.*

Colonel ... ... Solly-Flood, Maj.-Gen. A., *C.B., C.M.G., D.S.O., s.* 1/5/21

Officer Commanding Depôt ... Douglas-Withers, Maj. H. H., *M.C.*, P.W. Vols. 6/11/24

1st and 2nd Battalions (Regular).

Lt.-Colonels (2).

Evans, B. (2) 4/7/25
3/6/19

Majors (8).

Gregorie, H. G., *D.S.O.* (*Comdg. K.O. Malta R.*) 1/9/15
bt. lt.-col. 1/1/18

Charlton, F. H., *D.S.O.* (1) 7/5/17
bt. lt.-col. 3/6/18

Shaw, G., *M.C.* (2) 7/5/17
bt. lt.-col. 3/6/18

Montgomery, W. A. M. (1) 17/2/22

Bell, G. H., *M.C.* (1) 21/3/22
3/6/19

Douglas-Withers, H. H., *M.C.* (1) *d.* 23/12/23
3/6/19

Groom, G. B., *M.C., s.* 4/7/25
Braide, R. W., *f.s., s.* 7/7/26

Captains (14).

Meredith, J. V., M.C., *s.* 27/4/15
bt. maj. 3/6/17

Robinson, A. C., *M.C.* (1) 11/10/15

1st and 2nd Battalions—*contd.*

Captains—contd.

Ickes, J. H. T., s. 11/10/15
Townend, G. A., *M.C.* (2) 11/11/15

Hewlett, C. M., *M.C.* (1) 28/2/16
Ward, W. D. (1) 1/4/16

Ransom, R. A., *O.B.E.* (1) 10/6/16

Murray, K. M., a.m. 4/10/16

Burton, W. E. N., M.C., *s.* 19/11/16

Hislop, J. F. G., s. 1/1/17

Clark, W. G. (2) 1/1/17

Curry, L. H. (2) 27/10/18

Shaw, N., t. 27/10/18

Jebens, F. H. (2) 4/9/20

Williams, G. A. (1) 1/10/20

Whalley-Kelly, J. H., s.c.s. 7/10/20

Daly, W., *M.C.* (2) *d.* 23/5/21

Beattie, W. A., *M.C.* (1) 4/7/21

Chambers, C. R., M.C., *t.* 1/10/23

Mirehouse, H. W., M.B.E. [L] *s.c.s.* 21/10/23

Brooks, W. H. (2) 23/12/23

Beard, E. C., M.C., *t.* 23/12/23

Sharp, M. C. E. (1) *d.* 1/1/24

Cole, S. J., c.o. 20/9/24
bt. maj. 21/9/24

Pilsworth, J. R. (2) 21/1/26

Martyr, J. D. E. (1) *Adjt.* 21/1/26

Moran, S. E. F. (1) 19/3/26

Masterman, J., c.o. 27/5/26

Howse, H. E., *M.B.E.*, (1) 27/5/26

1st and 2nd Battalions—*contd.*

Subalterns (34).

Lieutenants:

Lockington, F. J., M.C., *t.* 5/9/17
Bretherton, W., *M.C.* (1) 19/9/17
Harrison, E. (2) 24/10/17
Palmer, C. P. S. L. (2) 16/2/18
Way, G. B. C. (1) 16/2/18
Boast, S. W., *M.C.* (2) *d.* 11/4/18
Newton, J. F. (2) *Adjt.* 27/4/18
Tolputt, W. L., M.C., *c.o.* 1/9/18
Dallas, P. (1) 14/9/18
Jarman, A. J., t. 8/5/19
Bowman, R. H. (1) 21/6/19
Walsh, F. J., c.o. 20/12/20
Russell, G. D. B., a.m. 20/12/20
Hildige, W. J. (1) 1/5/21
Potter, L. W. (2) 17/12/21
Thompson, J. A. F., *d.* 16/7/22
Lane, L. L. (1) 14/7/23
Holmes, H. J. (1 14/7/23
Lane-Joynt, P. R. (2) 23/12/23
Bateson, H. A. (2) 31/8/24
Russell, W. E. (2) 1/2/25
Adcock, G. (2) 14/7/25
O'Donald, W. H. (1) 30/8/25
Kingsford, E. T. (1) 30/8/25

Digitized by Google

1st and 2nd Battalions—*contd.*

Lieutenants—contd.

Sawers, R. A. (2) 31/1/26
Moorhouse, H. W. N. (2) 31/1/26
Tilbury-Fox, C. (2) 31/1/26

2nd Lieutenants.

Gordon-Ralph, K. A. (1) 27/8/24
Bolton, C. A. R. M. (2) 30/8/24
Hayes-Palmer, K. S. (1) 30/8/24
Lane, C. V. (1) 18/12/24
Hicks, A. M. (2) 29/1/25
Clarke-Jervoise, C. S. (2) 29/1/25
McCarthy, J. H. S. (1) 3/9/25
Bowker, C. H. (1) 4/2/26

Adjutants (2).

Newton, J. F., *lt.* (2) 1 10/24
Martyr, J. B. B., *capt.* (1) 16/3/25

Quarter-Masters (3).

Powner, W. F. (2) 25/8/14
capt. 25/8/17
Holden, G. W., *lt.* (1) 28/9/23
Reddock, G., *D.C.M., lt., d.* 14/7/24

3rd Battalion (Militia).

Hon. Colonel.

⚔*Blackburne, R. I.*, C.B. (*Hon. Lt.-Col. in Army*) 21/6/06
7/8/08

Major.

Blackburne, G. I. 11/11/17

4th Battalion (Territorial).

Bath Street, Warrington.

Hon. Colonel.

Walker, J. R., T.D. 7/1/03

Lt.-Colonel.

⚔Roberts, H. G., *O.B.E., T.D., t.a.* 16/11/17
bt. col. 10/2/22

Major.

⚔Pigot, A. P. V. 10/5/24

Captains.

⚔Briscoe, R. L. 18/7/21
Hutchings, J. 18/7/21
⚔Venn, R. J. 18/7/21
⚔Grime, W. H. 18/7/21
⚔Page, A. S., *M.C.* 28/5/24

Lieutenants.

Hutchings, J. G. B. 14/4/23
Greenall, T. H. 2/5/23
McEvoy, F. 7/7/24
Hutchings, G. B. 23/2/25
Melville, L. H. 1/5/25
Smethurst, J. E. 15/1/26

2nd Lieutenants.

Milling, H. R. 1/2/25
Davies, E. A. S. 17/3/25
Davies, S. 18/3/25

Adjutant.

⚔Shaw, N., Capt. P.W. Vols. 1/5/23

Quarter-Master.

⚔Okes-Voysey, W. A., *capt.* 1/5/20

[Uniform—*Scarlet.*
Facings—*White.*]

4th Battalion (Territorial)—*contd.*

Cadet Units affiliated.
Warrington Grammar School C. Corps.
Rylands Bros. (Warrington) C. Corps.

5th Battalion (Territorial).

Drill Hall, Mill Street, St. Helens.

Hon. Colonel.

Thomas, R. W. H., V.D. 29/4/22

Lt.-Colonel.

⚔Pilkington, W. N., *D.S.O., T.D., t.a.* 16/2/20
bt. col. 16/2/24

Major.

⚔Pilkington, G. R., *D.S.O., T.D.* 1/6/16

Captains.

⚔Valentine, H. T., *M.C.* 25/2/17
⚔Draper, A. J., *M.C.* 1/7/21
⚔Smith, W. S. 1/6/23
⚔Soar, O. L. 20/6/23
Holt, J. M. 8/4/25

Lieutenants.

⚔West, H. D. 18/5/23
⚔Coupe, G. 18/5/23
Edwards, A. R. 16/7/24
Makin, J. 18/6/25
Menzies, J. A. T. 25/6/25

2nd Lieutenants.

Wood, R. L. 19/5/24
Molyneux, W. A. 18/6/24
Ashburner, W. N. 24/1/25
⚔Edwards, E. H. 1/5/26
Gleave, G. 3/5/26
Cockcroft, E. B. 6/5/26

Adjutant.

⚔Chambers, C. R., *M.C.*, Capt. P. W. Vols. 1/10/23

Quarter-Master.

⚔Mailley, J., *lt.* (*Lt. Res. of Off.*) 1/4/24

[Uniform—*Scarlet.*
Facings—*White.*]

Digitized by Google

THE WELCH REGIMENT. [41]

Welsh Area.

The Rose and Thistle on the same stalk, within the Garter and the Crown over it. In the first and fourth corners the Royal Cypher ensigned with the Imperial Crown in the second and third corners the Plume of the Prince of Wales.

"Gwell angau na Chywilydd."

A Naval Crown, superscribed "12th April 1782."

"Martinique, 1762," "St. Vincent," "India," "Bourbon," "Java," "Detroit," "Queenstown," "Miami," "Niagara," "Waterloo," "Ava," "Candahar, 1842," "Ghuznee, 1842," "Cabool, 1842," "Alma," "Inkerman," "Sevastopol," "Relief of Kimberley," "Paardeberg," "South Africa, 1899-1902."

The Great War—*34 Battalions.*—"Mons," "Retreat from Mons," "Marne, 1914," "Aisne, 1914, '18," "Ypres, 1914, '15, '17," "Langemarck, 1914, '17," "Gheluvelt," "Nonne Bosschen," "Givenchy, 1914," "Gravenstafel," "St. Julien," "Frezenberg," "Bellewaarde," "Aubers," "Loos," "Somme, 1916, '18," "Albert, 1916, '18," "Bazentin," "Pozières," "Flers-Courcelette," "Morval," "Ancre Heights," "Ancre, 1916, '18," "Messines, 1917, '18," "Pilckem," "Menin Road," "Polygon Wood," "Broodseinde," "Poelcappelle," "Passchendaele," "Cambrai, 1917, '18," "St. Quentin," "Bapaume, 1918," "Lys," "Estaires," "Hazebrouck," "Bailleul," "Kemmel," "Béthune," "Scherpenberg," "Arras, 1918," "Drocourt-Quéant," "Hindenburg Line," "Épéhy," "St. Quentin Canal," "Beaurevoir," "Selle," "Valenciennes," "Sambre," "France and Flanders, 1914-18," "Struma," "Doiran, 1917, '18," "Macedonia, 1915-18," "Suvla," "Sari Bair," "Landing at Suvla," "Scimitar Hill," "Gallipoli, 1915," "Egypt, 1915-17," "Gaza," "El Mughar," "Jerusalem," "Jericho," "Tell 'Asur," "Megiddo," "Nablus," "Palestine, 1917-18," "Tigris, 1916," "Kut al Amara, 1917," "Baghdad," "Mesopotamia, 1916-18."

Agents—Lloyds Bank, Ltd., Cox's & King's Branch.

Regimental Journal—"The Men of Harlech," Depôt, The Welch Regiment, The Barracks, Cardiff.

Regimental Association—The Welch Regiment Benevolent Fund, The Barracks, Cardiff.

Regular and Militia Battalions.

Uniform—Scarlet. *Facings*—White.

1st Bn. (41st Foot) ... *Bareilly (for Aden).*
2nd „ (69th Foot) ... ... *Tidworth.*
3rd Bn. (R. Glamorgan Mil.) ... ... *Cardiff.*

Depôt ... ... *Cardiff.*
Record Office ... ... *Shrewsbury.*

Territorial Army Battalions.

4th Bn. ... *Drill Hall, Murray Street, Llanelly.*
5th Bn. ... ... *Drill Hall, Pontypridd.*
6th „ ... ... *Drill Hall, Swansea.*

Colonel ... ... Marden, Maj.-Gen. *Sir* Thomas O., *K.B.E., C.B., C.M.G., p.s.c.* [*I*] *s.* 26/5/20

Officer Commanding Depôt ... Linton, Maj. F. H., *D.S.O.*, Welch R. 19/11/23

1st and 2nd Battalions (Regular).

Lt.-Colonels (2).

Berkeley, C. R., *C.M.G., D.S.O., O.B.E.* (1) 12/12/22
1/1/16

Mathias, T. G., *D.S.O.* (2) 28/11/24

Majors (8).

Broughton, G.D., *O.B.E., p.s.c., o.* (2) 1/9/15
Wheeler, S. G. de C., *O.B.E.* (2) 1/9/15
Powell, P. L. W., *C.B.E., D.S.O., p.s.c.* [2] 8/1/16
bt. lt.-col. 3/6/18
Montgomery, R. H., *M.C.* (2) 18/1/17
Hore, W. M. (1) 18/1/17
Linton, F. H., *D.S.O.* (2) *d.* 22/2/22
3/6/19
Lyttelton, A. G., *D.S.O.* (1) 28/11/24
3/6/16
Dickinson, D. P., *D.S.O., M.C., p.s.c., s.* 1/4/26
1/1/19

Captains (14).

Marshall, T. B. S. (2) 1/11/14
Carleton, C. A. S., *D.S.O.* (1) 1/11/14
bt. maj. 3/6/16
Melville, G. D., O.B.E., M.C. (*S.C.*) (*Garr. Adjt.*) 1/11/14

1st and 2nd Battalions—*contd.*

Captains—contd.

Gransmore, F. W., *M.C.* (1) 14/1/15
Somerset, *Hon.* W. FitzR. (2) 25/1/15
Phillips, B. T. (1) 25/4/15
Brewis, G. S., D.S.O. [2] 26/4/15
Whitty, R. X. [2] 1/10/15
Lomax, C. E. N., D.S.O., M.C., *t.* 1/10/15
Daniel, J. A., D.S.O., M.C., *s.f.* 1/10/15
Owen, W. M.C., *s.f.* 24/11/15
Inglis, R. A. H., t. 29/3/16
Goodden, R. B., O.B.E. [L] (*Mil. Attaché*) 12/5/16
bt. maj. 3/6/17
Ford, F. W. (1) *d.* 13/5/16
Hewett, W. G., *M.C.* (1) 25/8/16
bt. maj 3/6/19
Dunn, B. M., M.C. (2) *Adjt.* 1/1/17
Cripps, B. U. S., *M.C.* (2) 1/1/17
Rogers, C. R de W., *D.S.O.* (2) *d.* 1/1/17
Bayer, C. P. (1) 27/4/17
Heath, S. J., M.B.E., M.C. (*Detn. Bts.*) 22/5/18
Aldworth, T. P., D.S.O., O.B.E., *c.o.* 1/1/21
Price, W. Y., M.C., *s.* 29/4/21
Phillips, P. H. (1) 1/1/23

1st and 2nd Battalions—*contd.*

Captains—contd.

Quin, S. E. V. (2) 20/3/23
Kinnaird, C. H., *M.C.* (1) 4/7/23
Duncan, A., *M.C.* (2) *d.* 4/7/23
Auten, G. W., s.f. 6/7/23
Stitt, W. H., D.S.O., M.C. (1) *Adjt.* 6/7/23
Rowe, W. H. (1) 20/9/23

Subalterns (34).

Lieutenants.

Saunders, C. (1) 1/1/17
Lindsey-Brabazon, R. C., *M.C.* (2)(*Garr. Adjt.*) 1/1/17
McGroarty, E. C. (2) 26/10/20
21/3/17
Lane, A. H. J., *M.C.* (2) 30/7/17
Bennetts, M., *M.C.* (1) 7/10/17
Hyland, R., t.v. 23/10/17
May, R. W., *M.C.* (2) 23/11/17
Ayers, P. R., M.C., *t.* 10/12/17
Morgan, W. B., *M.C.* [2] 10/1/18
Phillips, R. M. (2) 19/1/18
Lewis, W. N. (1) *d.* 15/2/18
Powell, I. M. (2) 16/2/18
Jones, G. F. (1) 1/3/18
Williams, T. O. (2) 5/6/19
Jones, G. V., *M.C.* (2) 22/3/18
Smedley, A., *D.C.M.* (1) 4/7/19
Allen, B. G. L. (1) 24/10/19
Glendinning, W. (2) *d.* 20/12/20

Digitized by Google

1st and 2nd Battalions—*contd.*

Lieutenants—contd.

Hill, R. M. (1) 20/12/20
Harries, W. D. J., e.s. 16/7/22
Lewin, I. B. S., *d.* 14/7/23
Schofield, C. H., a.m. 14/7/23
Reynolds, D. L. C. (2) 23/12/23
Tristram, W. B. (2) 23/12/23
Cottell, A. C. (1) 1/2/25
Dunn, H. F. A. (1) 1/2/25
Lewis-Bowen, J. W. (1) 1/2/25
Pitt, P. F. (2) 30/8/25
Hirsch, C. E. R. (2) 30/8/25
Gordon, J. K. M. (1) 30/8/25
Gibson, J. T. (1) 30/8/25
Coleman, C. F. C. (2) 30/8/25
Jones, B. D. (2) 31/1/26
Corkery, D. H. (1) 31/1/26

2nd Lieutenants.

Whitty, B. N. (2) 30/8/24
Protheroe-Beynon, W. E. P. (2) 3/9/25
Griffith, S. (1) 3/9/25
Corbin, C. J. (1) 5/9/25

Adjutants (2).

Dunn, B. M., *M.C.*, *capt.* (2) 11/9/24
Stitt, W. H., *D.S.O.*, *M.C.*, *capt.* (1) 9/4/25

Quarter-Masters (3).

Wiemers, H. A., *d.* 12/11/22
20/8/13
maj. 1/1/19
Edwards, H. J. M., *it.* (1) 1/4/20
Dent, G. F., *D.C.M.*, *it.* (2) 18/11/25

3rd Battalion (Militia).

Captain.

⚔Furber, H. 10/6/05

4th Carmarthenshire) Battalion (Territorial).

Drill Hall, Murray Street, Llanelly.

Lt.-Colonel.

⚔Burn, H. S., *M.C.*, *T.D.*, *t.a.* 1/11/22

Major.

⚔Woods, W. T., *D.S.O.*, *M.C.*, *T.D.*, (*s.c.*) *t.a.* 1/11/22
1/8/21

Captains.

⚔Jones, S. P. 29/7/21
John, H. G. 12/2/23
Williams, P. J. 11/12/23
Williams, J. L. †3/12/24
Thomas, P. W. T. †11/7/25

Lieutenants.

Hill, B. G. 3/2/24
Wadham, H. M. 29/7/24
Owen, W. I. 17/2/25
Parry, C. E. 20/3/25
Jenkins, T. 9/4/25

2nd Lieutenants.

Rees, W. S. G. 14/11/24
Thomas, D. 15/11/24
de Rees, J. P 30/1/25
Davies, A. S. 16/3/25
Williams, S. D. 20/3/26

4th Battalion (Territorial)—*contd.*

Adjutant.

⚔Ayers, P. R., *M.C.*, Lt. Welch R. (*temp. Capt. T.A.* 9/1/25) 9/1/25

Quarter-Master.

⚔Williams, A., *capt.* (*Capt. ret. pay*) (*Res. of Off.*) 7/8/21

[Uniform—*Scarlet.*
Facings—*White.*]

5th (Glamorgan) Battalion (Territorial).

Drill Hall, Pontypridd.

Hon. Colonel.

Aberdare, The Lord, V.D., *t.a.* 1/1/10

Lt.-Colonel.

⚔Dowdeswell, W., *T.D.*, *t.a.* 16/2/20
bt. col. 16/2/24

Majors.

⚔Jones, Idwal 1/8/21

Captains.

⚔Downing, H. C. 1/6/16
⚔Jones, T. O., *M.B.E.*, *T.D.*, 13/7/16
⚔Edmunds, W. R. 28/2/18
Jones, S. F. 14/6/20
⚔Morgan, H. T., *M.C.* 1/10/20

Lieutenants.

⚔Phillips, T. M. 25/7/18
⚔Hansard, T. T. 1/7/20
⚔Andrews, L. 1/8/21
Edmunds, P. E. 4/10/22
Jones, O. H. P. 1/11/22
Simons, S. C. 11/11/22
Jones, J. R. 1/7/24

2nd Lieutenants.

Bill, R. B. 24/7/24
⚔Evans, I. E. 30/1/26
Phillips, T. 12/5/26
Roberts, D. G. 28/6/26

Adjutants.

⚔Inglis, R. A. H., Capt. Welch R. 20/9/23

Quarter-Master.

⚔Hobbs, E. S., *it.* 1/5/20

[Uniform—*Scarlet*
Facings—*White.*]

6th (Glamorgan) Battalion (Territorial).

Drill Hall, Swansea.

Hon. Colonel.

Vivian, Sir *Arthur P.*, K.C.B., V.D. 27/11/95

6th Battalion (Territorial)—*contd.*

Lt.-Colonel.

⚔Bagley, E. H., *T.D.*, *t.a.* 17/2/24

Majors.

⚔Hammond, A. T. 12/7/20
⚔Williams, M. B. 22/7/20

Captains.

⚔Hawkins, H. C., *M.C.*, *T.D.* 1/6/16
⚔Nicholl, C. J. S. 22/7/20
⚔Randell, H. L. 23/4/24
⚔Pendlebury, C. L., *M.C.* 24/4/24

Lieutenants.

Nicholas, E. M. 14/3/20
⚔Olsson, K. L. P. 1/9/23
Hills, A. 7/6/25
Morgan, H. G. 12/12/25
Evans, L. V. 28/6/26

2nd Lieutenants.

Cooper, J. W. 11/12/24
Gemmill, J. S. 30/3/25
Price, F. J. P. 5/10/25
Hurford, H. W. C. 2/11/25
Rosser, D. H. 20/5/26

Adjutant.

⚔Lomax, C. E. N., *D.S.O.*, *M.C.*, Capt. Welch R. 20/3/24

Quarter-Master.

Supplementary Reserve.

Category B.

2nd Lieutenant.

Arnold, W. S. 19/11/24

Digitized by Google

THE BLACK WATCH (ROYAL HIGHLANDERS). [42]

Highland Area.

The Royal Cypher within the Garter. The badge and motto of the Order of the Thistle. In each of the four corners the Royal Cypher ensigned with the Imperial Crown.

The Sphinx, superscribed "Egypt."

"Guadaloupe, 1759," "Martinique, 1762," "Havannah," "North America, 1763–64," "Mangalore," "Mysore," "Seringapatam," "Corunna," "Busaco," "Fuentes d'Onor," "Pyrenees," "Nivelle," "Nive," "Orthes," "Toulouse," "Peninsula," "Waterloo," "South Africa, 1846–7, 1851–2–3," "Alma," "Sevastopol," "Lucknow," "Ashantee, 1873–4," "Tel-el-Kebir," "Egypt, 1882–1884," "Kirbekan," "Nile, 1884–5," "Paardeberg," "South Africa, 1899–1902."

The Great War—25 *Battalions.*—"Retreat from Mons," "Marne, 1914, '18," "Aisne, 1914," "La Bassée, 1914," "Ypres, 1914, '17, '18," "Langemarck, 1914," "Gheluvelt," "Nonne Bosschen," "Givenchy, 1914," "Neuve Chapelle," "Aubers," "Festubert, 1915" "Loos," "Somme, 1916, '18," "Albert, 1916," "Bazentin," "Delville Wood," "Pozières," "Flers-Courcelette," "Morval," "Thiepval," "Le Transloy," "Ancre Heights," "Ancre, 1916," "Arras, 1917, '18," "Vimy, 1917," "Scarpe, 1917, '18," "Arleux," "Pilckem," "Menin Road," "Polygon Wood," "Poelcappelle," "Passchendaele," "Cambrai, 1917, '18," "St. Quentin," "Bapaume, 1918," "Rosières," "Lys," "Estaires," "Messines, 1918," "Hazebrouck," "Kemmel," "Bethune," "Scherpenberg," "Soissonnais-Ourcq," "Tardenois," "Drocourt-Quéant," "Hindenburg Line," "Épehy," "St. Quentin Canal," "Beaurevoir," "Courtral," "Selle," "Sambre," "France and Flanders, 1914–18." "Doiran, 1917," "Macedonia, 1915–18." "Egypt, 1916." "Gaza," "Jerusalem," "Tell 'Asur," "Megidde," "Sharon," "Damascus," "Palestine, 1917–18." "Tigris, 1916," "Kut al Amara, 1917," "Baghdad," "Mesopotamia, 1915–17."

Agents—Lloyds Bank, Ltd., Cox's & King's Branch.

Regimental Journal—The Red Hackle, Regimental Depôt, Perth.

Regimental Association—The Black Watch Association, Queen's Barracks, Perth.

Regular and Militia Battalions.

Uniform—Scarlet. *Facings*—Blue.

1st Bn. (42nd Foot)	...	...	...	*Multan.*	3rd Bn. (R. Perth Mil.)	...	...	...	*Perth.*
2nd " (73rd ")	...	...	...	*Fort George.*					
Depôt	...	...	...	*Perth.*	Record Office	...	...	...	*Perth.*

Territorial Army Battalions.

4th/5th Bn. ... *Drill Hall, Bell Street, Dundee.* | 6th/7th Bn. ... ... *Tay Street, Perth.*

Allied Regiment of Canadian Militia.

The Royal Highlanders of Canada ... ... *Montreal, P.Q.*

Allied Battalion of Australian Infantry.

30th Battalion ... ... *Miller's Point, Sydney, N.S. Wales.*

Colonel-in-Chief ... ... THE KING.

Colonel ... ... Maxwell, Gen. *Rt. Hon. Sir* John G., *G.C.B., K.C.M.G., C.V.O., D.S.O.*, ret. pay [R] 11/1/14

Officer Commanding Depôt ... Baillie-Hamilton, Maj. N. A. B., Black Watch (S.C.) ... 1/5/25

1st and 2nd Battalions (Regular).

Lt.-Colonels (2).

Innes, S. A., *D.S.O.* (2) 15/9/22
Bulloch, R. A., *D.S.O.* (*S.C.*) (1) [2] 2/6/26
3/6/19

Majors (8).

FC Evans, L. P., *C.M.G., D.S.O., p.s.c.* [2] 1/9/15
Green, W., *D.S.O., p.s.c.* (1) 1/9/15
bt. lt.-col. 1/1/19
Baillie-Hamilton, N. A. B. (*S.C.*) (2) *d.* 1/9/15
Fortune, V. M., *D.S.O., p.s.c.* (1) 6/1/23
bt. lt.-col. 1/1/19
Rowan-Hamilton, G. B., *D.S.O., M.C., p.s.c., s.* 24/4/24
bt. l.-col. 25/4/24
Chalmer, F. G., *D.S.O., M.C., p.s.c.* (2) 15/9/24
1/1/17
Holt, A. V., *D.S.O.* (1) 3/12/24
McLeod, A. K., *s.* 2/6/26

1st and 2nd Battalions—*contd.*

Captains (14).

Stephen, C. G. (2) 4/9/15
Rollo, J. E. H. (2) 2/10/15
Gilmour, C. D., *M.C.* (2) 2/10/15
Hay, L. F. [L] *s.c.s.* 2/3/16
McMicking, N., *D.S.O., M.C.* (2) *d.* 17/3/16
Irwin, R. S., *D.S.O.* (1) 1/7/16
Maffett, C. W. (2) 1/1/17
Richard, J. E. M. (1) 20/1/17
Miles, L. G., D.S.O., *s.* 8/2/17
MacLeod, N. D., *M.C.* (1) 27/3/17
Ritchie, N. M., D.S.O., M.C., *s.* 19/11/17
Duncan, A. G., M.C., *s.* 16/1/18
Gurdon, E. T. L., *M.C.* (1) 12/2/21
Hamilton, A. K., M.C., *s.* 29/6/21
Gordon-Brown, D. S. (2) 29/6/21

1st and 2nd Battalions—*contd.*

Captains—contd.

Buchan, J. I., D.S.O., *s.o.* 8/2/22
Gilroy, A. (1) 8/2/22
Macpherson, R. C. (1) 1/1/23
Rusk, G. A., *M.C.* (1) *d.* 1/1/23
Barstow, J. A., M.C. [L] *s.c.s.* 28/5/23
Arbuthnott, R. K., *M.C.* (1) 2/1/24
Graham-Scott, K. G. (2) 1/2/24
Duffus, P. B. (2) *Adjt.* 24/4/24
Bucknall, W. R. (2) 24/4/24
Burton, G. S. M., M.C., *s.* 28/10/24
Ritchie, J. C., M.C., *s.* 28/10/24
Montgomery, H. K. (2) 1/12/24

Subalterns (24).

Lieutenants.

Lindsay, D. C. M. (2) 20/1/17
Wilson, E. R., M.C., *s.* 1/7/17

Digitized by Google

1st and 2nd Battalions—*contd.*

Lieutenants—contd.

Carthew-Yorstoun, M. A., M.B.E., *s.f.* 7/10/17
Robertson, J. K. A., *M.C.* (2) (*Spec. Appt.*) 7/10/17
Stewart, J. B. (1) 7/10/17
Kirkcaldy, G. I. (2) 21/10/17
Noble, N., M.C., *c.o.* 19/1/18
Barnett, G. A., *M.C.* (2) 16/2/18
Honeyman, G. E. B. (2) 27/4/18
Drummond, E. M., a.m. 27/4/18
Ramage, W. (1) 13/5/18
Houston, B., M.C., D.C.M., *t.v.* 15/8/18
Dundas, W. F. (1) 1/11/18
Gerrard, F. I., *M.C.* (2) 5/11/18
Ramsay, R., *M.C.* (1) 28/2/19
Orr-Ewing, E. L., *M.C.* (1) *d.* 21/6/19
Wedderburn, H. F. K. (1) 21/6/19
McLaren, J. F. S. (1) *Adjt.* 21/6/19
Grant, W. H. (2) 21/6/19
Catto, F. E. (2) 24/10/19
Cook, D. A. G., M.C., *c.o.* 24/10/19
Stevenson, N. D. (2) 24/10/19
Wilson, H. N., *d.* 21/2/20
Fullerton-Carnegie, J. E. (2) 21/2/20
Barclay, W. P. [L] (1) 21/2/20
Jones, J. B. (2) 21/2/20
Russell, O. G. H. (2) 20/12/20
Nicholson, A. L. [*l*] (*Spec. Appt.*) 20/12/20
Tanner, R. L. (2) 20/12/20
Milne, G. H., c.o. 20/12/20
Dundas, P. (2) 16/7/21
Rennie, T. G. (2) 16/7/21
Hudson, C. A. N. (2) *d.* 17/12/21
Pitcairn, A. A. (1) 16/7/22
Hadden, J., a.m. 23/12/23
Drummond-Wolff, R. H. C. [*l*] (1) 31/8/24
Roper-Caldbeck, W. N. (1) 1/2/25

2nd Lieutenants:

Greg, R. M. (1) 18/6/23
Innes, B. A. (1) 27/8/24
Stewart, K. I. D. (1) 30/8/24
Bulloch, D. C. (2) 29/1/25
Stewart-Sandeman, N. (1) 3/9/25
Green, G. G. (1) 4/2/26
Leith, *Hon.* A. L. H. (1) 4/2/26

Adjutants (2):

Duffus, P. B., *capt.* (2) 1/3/24
McLaren, J. F. S., *lt.* (1) 1/9/25

Quarter-Masters (3).

Goudy, P., *M.C., d.* 25/8/14
capt. 25/8/17
Dowling, J. E. (2) 25/9/22
capt. 25/8/14
capt. 25/8/17
McClellan, C. W., *M.B.E.* (1) 4/10/14
capt. 4/10/17

3rd Battalion (Militia).

Hon. Colonel.

⚔*Atholl*, Rt. Hon. the Duke of, K.T., G.C.V.O., C.B., D.S.O., T.D. (*Col. Terr. Army*) (*Capt. & Bt. Maj. ret. pay*) (*Col. Comdt. Sco. Hse. Scouts*) *A.D.C., t.a.* 1/10/18

Captain.

Cox, T. H. C. 2/2/15

4th/5th (Dundee and Angus) Battalion (Territorial).

Drill Hall, Bell Street, Dundee.

Hon. Colonels.

The Lord Provost of Dundee for the time being.
Strathmore and Kinghorne, The Earl of G.C.V.O., T.D., *t.a.* 22/10/04

Lt.-Colonel.

⚔Airlie, *The Earl of*, *M.C.* (*Capt. Res. of Off.*) *t.a.* 12/1/24

Major.

⚔Peterson, W. G., *D.S.O., t.a.* 12/1/24

Captains.

⚔Duke, A. W., *t.a.* 1/6/16
⚔Bruce, R. F. D., *t.a.* 1/6/16
bt. maj. 9/1/26
⚔Urquhart, D. D. 13/7/20
⚔Mackintosh, I. K. 12/1/24
Murray, T. P. D. 24/10/25

Lieutenants.

Kinnison, R. R. 18/12/22
Guild, W. K. M. 29/12/22
Mackintosh, E. B. 27/9/24
Bruce, D. P. 19/5/25
Shanks, F. 4/6/25
Kirkaldy, K. S. 16/3/26
Halley, D. 17/8/26

2nd Lieutenants.

Leuchars, J. W. 18/7/24
⚔Doak, J. K. B. 8/5/25
Macpherson-Grant, E. G. 1/8/25
Kinghorn, J. S. 11/12/25
Watson, J. D. B. 15/5/26
Oliver, J. A. 16/7/26

Adjutant.

⚔Hamilton, A. K., *M.C.*, Capt. Black Watch 1/9/25

Quarter-Master.

⚔King, J. A., *capt.* (*Lt. Res. of Off.*) 8/10/20

[Uniform—*Scarlet.* Facings—*Blue.*]

Cadet Units affiliated.
Dundee High School C. Co.
2nd M.S.W. (Cadet) Co. Black Watch.

6th/7th (Perth and Fife) Battalion (Territorial).

Tay Street, Perth.

Hon. Colonels.

⚔*Anstruther*, Sir *Ralph W.*, Bt., T.D. 3/1/14
⚔*Moncreiffe*, Sir *Robert D.*, Bt., C.B., C.M.G., V.D., T.D. 14/1/14

Lt.-Colonel.

Dawson, R. G., *T.D., t.a.* 1/1/26
13/6/25
bt. col. 13/6/25

Major.

⚔Wemyss, M. J. (*Capt. Res. of Off.*) 2/12/20

Captains.

⚔French, H. J., *T.D., t.a.* 1/6/16
⚔Hunter, P. C., *t.a.* 1/6/16
⚔Pullar, J. L., *O.B.E., t.a.* 20/8/18
Chapman, H. B. 28/7/20
Coates, D. A. 17/4/21

Lieutenants.

⚔Campbell, R. K. 1/7/17
⚔*Batchelor, F.* (*Empld. O.T.C.*) 1/7/17
16/2/20
⚔Smith, R. H. 1/7/17
14/1/24
Robertson, R. H. 20/3/24
Lindsay, H. P. 20/3/24
Campbell, G. W. 1/7/25
Stewart, J. A. MacL. 24/3/26
Balfour, F. K. 7/3/25
17/6/26
Annandale, E.

2nd Lieutenant.

Scone, *The Lord* 8/12/24

Adjutant.

⚔Wilson, E. R., *M.C.*, Lt. Black Watch (*temp. Capt. T.A.*) 8/3/23

Quarter-Master.

Niven, J. E., *lt.* 9/11/20

[Uniform—*Scarlet.* Facings—*Blue.*]

Cadet Unit affiliated.
Perth Academy C. Corps.

Supplementary Reserve.

Category B.

2nd Lieutenants.

⚔Innes, J. McD. 17/12/24
Maitland Makgill Crichton, C.F.A. 21/10/25

Digitized by Google

THE OXFORDSHIRE AND BUCKINGHAMSHIRE LIGHT INFANTRY. [43]

South Midland Area.

The United Red and White Rose.

"Quebec, 1759," "Martinique, 1762," "Havannah," "Mysore," "Hindoostan," "Martinique, 1794," "Vimiera," "Corunna," "Busaco," "Fuentes d'Onor," "Ciudad Rodrigo," "Badajoz," "Salamanca," "Vittoria," "Pyrenees," "Nivelle," "Nive," "Orthes," "Toulouse," "Peninsula," "Waterloo," "South Africa, 1851–2–3," "Delhi, 1857," "New Zealand," "Relief of Kimberley," "Paardeberg," "South Africa, 1900–2."

The Great War—17 *Battalions*.—"Mons," "Retreat from Mons," "Marne, 1914," "Aisne, 1914," "Ypres, 1914, '17," "Langemarck, 1914, '17," "Gheluvelt," "Nonne Bosschen," "Aubers," "Festubert, 1915," "Hooge, 1915," "Loos," "Mount Sorrel," "Somme, 1916, '18," "Albert, 1916, '18," "Bazentin," "Delville Wood," "Pozières," "Guillemont," "Flers-Courcelette," "Morval," "Le Transloy," "Ancre Heights," "Ancre, 1916," "Bapaume, 1917, '18," "Arras, 1917," "Vimy, 1917," "Scarpe, 1917," "Arleux," "Menin Road," "Polygon Wood," "Broodseinde," "Poelcappelle," "Passchendaele," "Cambrai, 1917, '18," "St. Quentin," "Rosières," "Avre," "Lys," "Hazebrouck," "Béthune," "Hindenburg Line," "Havrincourt," "Canal du Nord," "Selle," "Valenciennes," "France and Flanders, 1914–18," "Piave," "Vittorio Veneto," "Italy, 1917–18," "Defence of Kut al Amara," "Khan Baghdadi," "Mesopotamia, 1914–18," "Archangel, 1919."

Agents—Lloyds Bank, Ltd., Cox's & King's Branch.

Regimental Journal—The Oxfordshire & Buckinghamshire Light Infantry Journal, Cowley Barracks, Oxford.

Regimental Association—Cowley Barracks, Oxford.

Regular and Militia Battalions.

Uniform—Scarlet. *Facings*—White.

1st Bn. (43rd Foot)	... ... *Rhine.*	3rd Bn. (Oxford Mil.)	... ... *Oxford.*
2nd „ (52nd „)	... ... *Chakrata.*		
Depôt ...	... ... *Oxford.*	Record Office	... ... *Warwick.*

Territorial Army Battalions.

4th Bn. ...	... ... *St. Cross Road, Oxford.*	The Buckinghamshire Bn.	*Drill Hall, Market Square, Aylesbury.*

Allied Regiment of Dominion of New Zealand.

The Hauraki Regiment ... ... *Morrinsville.*

Colonel ... Hanbury-Williams, Maj.-Gen. *Sir* John, *G.C.V.O., K.C.B., C.M.G.*, ret. pay (*Res. of Off.*) 6/4/18

Officer Commanding Depôt ... Sanderson, Maj. A. E., *D.S.O.*, Oxf. & Bucks. L.I. 15/2/24

1st and 2nd Battalions (Regular).

Lt.-Colonels (2).

Bayley, A. G., *C.B.E., D.S.O., p.s.c.* (1) 21/12/23
bt. col. 23/6/23
Freestun, W. H. M., *C.M.G., D.S.O.* (2) 17/12/24
3/6/17

Majors (8).

Whinney, H. F., *D.S.O., O.B.E.* (1) 1/9/15
Sanderson, A. E., *D.S.O.* (1) *d.* 10/8/23
1/1/18
Whittall, G. E., *M.C., s.* 21/12/23
3/6/17
Portal, J. L., *D.S.O.* (2) 15/2/24
Tolson, W. G., *M.C., t.v.* 15/2/24
Paget, B. C. T., *D.S.O., M.C., p.s.c., s.* 15/2/24
bt. lt.-col. 1/7/25
Powell, J. J. (1) 2/8/24

Captains (14).

Plowden, G. F., *M.C.* (1) 10/6/15
Paris, A. C. M., M.C., *p.s.c., s.* 18/10/15
bt. maj. 1/1/18

1st and 2nd Battalions—*contd.*

Captains—contd.

Brett, R. J., D.S.O., *p.s.c., s.* 18/10/15
bt. maj. 1/1/19
Birch Reynardson, H. T., s. 1/5/20
25/11/15
Horan, K. (2) 14/12/15
Titherington, G. W., s.f. 2/3/16
bt. maj. 3/6/18
Withington, T. E., *A.F.C.* (2) 30/7/16
Whitfeld, E. H., M.C., *m.c.* 1/1/17
Bailie, C. W. H. (1) 1/1/17
Meade, J. W. (1) *d.* 1/1/17
Naylor, G., M.C., *t.* 1/1/17
Barnard, W. L. (2) 2/2/21
Crawford, C. B. (2) 1/3/21
Smyth, H. E. F., M.C. (1) *Adjt.* 5/3/21
Baddeley, E. L. O., a.m. 23/3/21
Stevens, C. G. B. (1) 9/4/21
Burt-Smith B., *M.C.* (1) 1/1/23
Horley, C. R., M.C., *s.* 1/1/23
Packe E. A., *M.B.E., D.F.C.* (1) 1/1/23
Booth, P. (2) *d.* 1/2/23
Eagle, H. S. (2) 14/2/23

1st and 2nd Battalions—*contd.*

Captains—contd.

Vernon, H., c.o. 15/2/23
Smith, E. A., *M.C.* (2) 15/2/23
D'E Toye, *A. M.*, M.C., e.a. 26/4/24
Eyston, C. J., s. 4/5/25
Giles, L. W., *M.C.* (1) 16/5/25
Colvill, D. C., *M.C.* (2) 16/5/25
Ames, W. A. R. (1) 28/4/26
Slattery, S. C. P. (2) 9/5/26

Subalterns (34).

Lieutenants.

Hamilton, A. B. (1) 27/4/18
Coad, R. H., M.M., *t.* 23/8/18
Wootten, K. S. (2) 5/1/19
Randall, L. R. (1) *d.* 5/1/19
Yeoman, W. T. (2) 1/6/19
Jefferson, K. S. (1) (*Spec. Appt.*) 21/6/19
Doyne, R. H. (1) 24/10/19
Thorne, J. (2) *d.* 24/10/19
Clarke, W. G. (2) *s.* 21/2/20
Newton-King, D. S., s.f. 20/12/20
Jarvis, J. B. (1) 16/7/21
Kilburn, J. E. D. (2) 16/7/21
Last, M. H. S. (1) 15/12/21
Stebbing, J. L. [L] *c.o.* 24/12/22
Theobalds, J. A., *d.* 14/7/23

Digitized by Google

1st and 2nd Battalions—*contd.*

Lieutenants—contd.

Richards, E. C. (2) *Adjt.* 23/12/23
Stephens, M. T. (2) 23/12/23
Graham, J. P. A. G. (1) 23/12/23
Conant, R. T. (2) 31/8/24
Branson, C. W. P. (1) 1/2/25
Hughes, G. G. (2) 31/1/26
Wykeham, G. C. H. (2) 31/1/26
Amherst, *Hon.* H. W. (1) 31/1/26

2nd Lieutenants.

Slessor, A. B. (1) 27/8/24
Bayley, K. (2) 27/8/24
Bernard, *Hon.* C. B. A. (1) 27/8/24
Metcalfe, P. F. (2) 30/8/24
Cooke, R. H. (1) 30/8/24
Ward, C. L. C. (2) 29/1/25
Alston-Roberts-West, M. M. (1) 3/9/25
Horan, F. T. (2) 3/9/25
Clifton, C. (1) 3/9/25
Palmer, J. D. (2) 4/2/26
Lathbury, G. W. (2) 4/2/26
Rowley, T. G. D. (1) 4/2/26

Adjutants (2).

Smyth, H. E. F., *M.C., capt.* (1) 30/4/24
Richards, E. C., *lt.* (2) 1/8/25

Quarter-Masters (3).

Mason, A. E. (1) 7/11/14
capt. 3/6/19
Roberts, F. M. *M.C., capt., d.* 25/8/17
Clare, F., *D.C.M., lt.* (2) 30/6/24

Militia.

Captain.

Chippindale, F. W. C. 17/2/16

3rd Battalion (Militia)

Hon. Colonel.

⚔*Marlborough*, Rt. Hon. the Duke of, K.G., T.D., *t.a.* 14/6/08

Captain.

⚔Godsal, P., *M.C.* 7/6/02

4th Battalion (Territorial).

St. Cross Road, Oxford.

Hon. Colonel.

North, The Lord, T.D. 9/1/95

Lt.-Colonel.

⚔Ballard, J. A. (*Lt.-Col. ret. pay*) *Res. o Off.*) *t.a.* 7/10/24

4th Battalion (Territorial)—*contd.*

Major.

⚔Long, B., *M.C.* 26/11/24

Captains.

⚔Symonds, R. F., *t.a.* 4/8/17
⚔Edmunds, M. W., *t.a.* 16/6/20
⚔Smith, S. 2/9/21
⚔Shaw, J. W. (*Lt. Res. of Off.*) 28/1/25
⚔Spencer, A. V., *D.S.O.* 6/2/26

Lieutenants.

⚔Young, A. R. R. 24/7/20
Moore, E. D. 10/1/25
⚔Crowdy, R. St. J. 21/11/25
Whinney, D. H. 12/3/26

2nd Lieutenants.

Wakeling, G. R. 15/12/24
Barmby, J. 11/2/25
Clarke, E. G. C. 7/7/25
Good, M. S. 1/7/26
Kane, D. F. (empld. O.T.C.) 3/7/26
16/1/26

Adjutant.

⚔Naylor, G., *M.C.*, Capt. Oxf. & Bucks. L.I. 5/11/23

Quarter-Master.

⚔Arlett, G. T., *D.C.M., lt.* 1/7/21

[Uniform—*Scarlet.* Facings—*White.*]

Officers of the General List (T.A.) affiliated.

Macnamara, Capt. A. (*St. Edward's Sch. Contgt., Jun. Div., O.T.C.*) 23/4/22
Dingwall, 2nd Lt. W. S. (*St. Edward's Sch. Contgt., Jun. Div., O.T.C.*) 25/7/24

Cadet Units affiliated.
Burford Grammar School C. Corps.
Lord William's Grammar School, Thame, C. Corps.
Magdalen College School C. Corps.
Henley Royal Grammar School C. Corps.
Banbury County Council C. Corps.

Buckinghamshire Battalion (Territorial).

Drill Hall, Market Square, Aylesbury.

Hon. Colonel.

Cottesloe, The Lord, C.B., V.D., T.D., *t.a.* 2/9/15

Lt.-Colonel.

⚔Crouch, G. R., *M.C., t.a.* 1/11/22

Major.

⚔Hall, P. A., *D.S.O., M.C., T.D. t.a.* 31/1/23

Captains.

⚔Viney, O. V. 1/6/16
bt. maj. 31/12/24
⚔Burnett-Brown, A. D., *M.C.* 1/6/16
⚔*Troutbeck, G. L. (attd. O.T.C.)* 10/8/16
Eliot, P. S. 11/2/25
⚔Welbourne, A. C. 9/5/25
⚔Anderson, C. O. D., *M.C.* 23/12/25

Buckinghamshire Battalion (Territorial)—*contd.*

Lieutenants.

⚔Norman, R. E. 31/7/20
⚔Parrott, G. F., *M.C.* 31/7/20
Sleigh, R. P. 11/7/23
Parshall, H. F. 3/12/23
Meggs, T. E. A. 23/2/25
Sale, R. D. R. 1/6/25

2nd Lieutenants.

Rowland, J. W. 3/7/24
Lucey, C. 13/3/25
Bath, R. E. 9/5/25
Janes, H. R. 24/6/25
Chetwode, R. C. G. 22/7/25
Stevens, R. K. 15/5/26
Watts, J. S. 11/6/26

Adjutant.

⚔Leslie, J. T., *M.C.*, Capt. R. Berks R. 22/12/23

Quarter-Master.

⚔Nichol, E., *M.C., capt.* 17/2/15

[Uniform—*Dark Grey.* Facings—*Scarlet.*]

Cadet Unit affiliated.
Slough Secondary School Cadets.

Supplementary Reserve.

Category B.

2nd Lieutenant.

⚔Southam, E. H. 19/11/24

Digitized by Google

THE ESSEX REGIMENT. [44]

East Anglian Area.

The Castle and Key, superscribed "Gibraltar, 1779–82," and with the motto "*Montis Insignia Calpe*" underneath.
The Sphinx, superscribed "Egypt." An Eagle.
"**Mora,**" "**Havannah,**" "**Badajoz,**" "**Salamanca,**" "**Peninsula,**" "**Bladensburg,**" "**Waterloo,**" "**Ava,**" "**Alma,**" "**Inkerman,**" "**Sevastopol,**" "**Taku Forts,**" "**Nile, 1884–85,**" "**Relief of Kimberley,**" "**Paardeberg,**" "**South Africa, 1899–1902.**"

The Great War—31 *Battalions*—"**Le Cateau,**" "Retreat from Mons," "**Marne, 1914,**" "Aisne, 1914," "Messines, 1914," "Armentières," "**Ypres, 1915, '17,**" "St. Julien," "Frezenberg," "Bellewaarde," "**Loos,**" "**Somme, 1916, '18,**" "Albert, 1916, '18," "Bazentin" "Delville Wood," "Pozières," "Fiers-Courcelette." "Morval," "Thiepval," "Le Transloy," "Ancre Heights," "Ancre 1916, '18," "Bapaume, 1917, '18," "**Arras, 1917, '18,**" "Scarpe, 1917, '18," "Arleux," "Pilckem," "Langemarck, 1917," "Menin Road," "Broodseinde," "Poelcappelle," "Passchendaele," "**Cambrai, 1917, '18,**" "St. Quentin," "Avre," "Villers Bretonneux" "Lys" "Hazebrouck," "Béthune," "Amiens," "Drocourt-Quéant," "Hindenburg Line," "Havrincourt," "Épéhy," "St. Quentin Canal," "**Selle,**" "Sambre," "France and Flanders, 1914–18." "Helles," "Landing at Helles," "Krithia," "Suvla," "Landing at Suvla," "Scimitar Hill," "**Gallipoli, 1915–16.**" "Rumani," "Egypt, 1915–17." "**Gaza,**" "Jaffa," "Megiddo," "Sharon," "Palestine, 1917–18."

Agents—Lloyds Bank, Ltd., Cox's & King's Branch.

Regimental Journal—The Essex Regiment Gazette, Goojerat Barracks, Colchester, Essex.

Regimental Association—The Barracks, Warley, Essex.

Regular and Militia Battalions.

Uniform—Scarlet. *Facings*—White.

1st Bn. (44th Foot) ... ... *Colchester.*
2nd „ (56th „) ... ... *Cawnpore.*
Depôt ... ... *Warley.*
3rd Bn. (Essex (Rifles) Mil.) ... ... *Warley.*
Record Office ... ... *Warley.*

Territorial Army Battalions.

4th Bn. ... ... *Gordon Road, Ilford.*
5th „ ... ... *Market Road, Chelmsford.*
6th Bn. ... ... *The Cedars, West Ham.*
7th „ ... ... *Drill Hall, Church Hill, Walthamstow.*

Allied Regiment of Canadian Militia ... ... The Essex Fusiliers, *Windsor, Ont.*

Colonel ... ... Ventris, Maj.-Gen. F., *C.B.*, ret. pay, *p.s.c., q.s.* [R] ... 26/9/04

Officer Commanding Depôt ... Disney, Maj. G., Essex R. 25/5/26

1st and 2nd Battalions (Regular).

Lt.-Colonels (2).

Incledon-Webber, A. B., *C.M.G., D.S.O. (S.C.)* (1) 26/9/23
1/1/18
Roberts-West, C. R. (2) 2/3/24

Majors (8).

Sinclair Thomson, A. E. M., *D.S.O.* (1) 1/9/15
bt. lt.-col. 3/6/17
Bowen, H. R., *D.S.O.* (2) 1/9/15
Crocker, H. E., *C.M.G., D.S.O.* [*I*] (2) 1/9/15
bt. lt.-col. 3/6/17
Neave, R. (1) 8/1/16
Thompson, R. N. (1) 8/1/16
Wilmer, G. H., *D.S.O., M.C.* (2) 7/5/17
bt. lt.-col. 11/11/19
Disney, G. (1) *d.* 22/4/18
Pechell, P., *M.C.* (2) 9/9/25
3/6/19

Captains (14).

Meares, G. K., *M.C.* (*s.c.*) (1) 4/5/15
Maitland, A. E., *D.S.O., M.C.* (2) 6/5/15
Spooner, C. C. D.S.O., *t.* 6/5/15

1st and 2nd Battalions—*contd.*

Captains—contd.

Horsfield, R. B. (1) *d.* 10/5/15
Read, R. V., *D.S.O., M.C.* (2) 1/10/15
Atkinson, J. V., M.C., *s.* 1/10/15
Cowley, W. G. (1) 1/10/15
Row, A. W. W., s. 1/10/15
Irwin, N. M. S., D.S.O., M.C., *p.s.c., s.* 7/11/15
bt. maj. 3/6/19
Heppel, H. M., *O.B.E.* (2) *d.* 16/12/15
Paxton, G. A. M., *M.C.* (1) 3/3/16
Blest, A. H. (1) *Adjt.* 1/1/17
Rowley, *Sir* George W., *Bt.* (2) 1/1/17
Paton, C. M. (1) 16/3/17
Carolin, R. E. G. (1) 1/4/17
Doe, H. S., M.C., *t.* 23/12/17
Lowe, T. A., D.S.O., M.C., *n.s., s.* 21/12/20
bt. maj. 22/12/20
Wylie, R., *M.C.* (2) 1/1/21
Brocks, A. W., M.B.E., M.C., *s.* 22/1/21
Newbold, L. A. [*I*] (2) 1/4/21
Prowse, G. V. L., t. 1/4/21
Shee, W. C. L. 22/11/23
Clarke, F. A. S., *D.S.O.* (1) 9/9/25
Grimwood, F. R., D.S.O., *c.o.* 1/10/25
Barrett, A. M., M.C., *t.* 1/10/25

Subalterns (34).

Lieutenants.

de Gaury, G. S. H. R. V., M.C., *c.o.* 19/8/16
Upton, N. R., *M.B.E.* (1) 1/12/16
Alexander, N. G. A., *M.C.* (1) 1/12/16

1st and 2nd Battalions—*contd.*

Lieutenants—contd.

Wilson, C. L., *M.C.* (2) 26/12/16
Hearn, T. E., s.f. 26/12/16
Bowen, L. A. G., *M.C.* (1) 1/1/17
Hopegood, C. J. I. F. (2) 1/1/17
Aylmer, H. G., *d.* 1/1/17
Barford, F. E. M. (2) 19/1/18
Doherty, T. O'C., c.o. 16/2/18
Andrew, S. H. (2) 27/4/18
Bousfead, H. L. H., t. 1/11/18
Silver, H. J. W., *M.C.* (1) 8/11/18
Marriott, L. W. W. (2) *Adjt.* 12/3/19
Mullins, S. O'C. 12/3/19
Telfer, R. L. (2) 14/5/19
Williams, W. P., c.o. 28/5/19
May, K. F. (1) 21/6/19
Gregory, C. A., c.o. 21/6/19
Martin, T. A. (2) 21/6/19
Andrews, W. N., t. 26/12/19
Purcell, G. J. (2) *d.* 9/2/20
Howell, H. F. (2) 16/7/22
Drury, G. H. (1) 16/7/22
Scott, D. F. C. (1) 24/12/22
Smyth, E. B. (2) 14/7/23
Laverty, H. J. (1) 14/7/23
Gahagan, D. R., c.o. 14/7/23
Stockley, F. E., s. 23/12/23
Rea, S. C. W. W. (2) 30/8/24
Hills, E. H. (2) 1/2/25
Salew, N. R. (1) 1/2/25
Southey, C. A. (1) 30/8/25
Vander-Kiste, E. C. (1) 30/8/25
Kelly, A. H. (1) 30/8/25
Sanguinetti, H. R. S. (2) 31/1/26

Digitized by Google

1st and 2nd Battalions—*contd.*

2nd Lieutenants.

Mills, C. S. (1)	30/8/24
Semmence, A. L. (1)	30/8/24
Robinson, L. C. D. (1)	29/1/25
Littlehales, R. W. (1)	5/9/25
Gill, H. (1)	4/2/26
Crocker, M. H. (2)	4/2/26
Walker, G. H. (2)	4/2/26

Adjutants (2)

Blest, A. H., *capt.* (1)	7/7/25
Marriott, L. W. W., *lt.* (2)	15/12/25

Quarter-Masters (3).

Richardson, F., *d.*	25/8/14
capt.	1/7/17
Baldwin, R. A., *M.C.*, *lt.* (2)	20/10/23
Bailey, F., *D.C.M.*, *lt.* (1)	1/12/23

Militia.

Lieutenant.

⚔Shepard, J. C. M.	2/2/15

3rd Battalion (Militia).

Lt.-Colonel.

⚔Crocker, A. A., *O.B.E.* (*Hon. Lt. in Army*)	16/6/17

Major.

⚔Rew, H. G. McK. (*Hon. Capt. in Army*)	2/1/18

Captains.

⚔*Disney*, J. H.	11/11/05
bt. maj.	1/1/19
⚔*Green*, B. B.	14/6/07
⚔Pearce, J. P.	28/1/16

Lieutenant.

⚔Waugh, L. V.	1/7/17

4th Battalion (Territorial).

Gordon Road, Ilford.

Hon. Colonel.

⚔*Wigan*, J. T., C.B., C.M.G., D.S.O. (*Lt.-Col. & Hon. Brig.-Gen. T.A. Res.*) *t.a.*	20/1/22

Lt.-Colonel.

⚔Wells, B. C., *D.S.O.*, *T.D.*, *t.a.*	26/6/20
bt. col.	26/6/24

Major.

⚔French, J. L., *t.a.*	†5/11/24

4th Battalion (Territorial)—*contd.*

Captains.

⚔Coker, J. N., *M.C.*	30/6/20
⚔Dilliway, L. J.	1/9/22
⚔Young, H. J., *T.D.*	28/7/23
	1/6/16
⚔Gage, T. W.	12/12/23

Lieutenants.

⚔Collison, F. L.	20/1/23
Quennell, H.	1/11/23
Kunzer, S.	1/7/24
Parry, J. C. L.	21/7/24
Croxon, R. W.	1/1/25
Jennings, A.	1/4/25
Ditton, M. A. H.	1/5/26
⚔Cox, J. S., *M.C.*	17/5/26

2nd Lieutenants.

Owen, E. E.	1/4/25
Upton, G. C.	21/4/25
Newman, A. C.	1/11/25
Rees, D. G.	1/4/26

Adjutant.

⚔Prowse, G. V. L., Capt. Essex R.	1/1/25

Quarter-Master.

⚔Cruse, H. G., *lt.*	21/10/24

[Uniform—*Scarlet.* Facings—*White.*]

Cadet Units affiliated.
Ongar School C. Corps.
2nd & 4th C. Bns. Essex R.
Ilford Church Cadets.
Loughton School C. Corps.
Barking C. Corps.
12th C. Bn. (Brentwood School) Essex R.

5th Battalion (Territorial).

Headquarters,
Market Road, Chelmsford.

Hon. Colonel.

⚔*Byng*, Gen. the Lord, G.C.B., G.C.M.G., M.V.O., ret. pay (*Res. of Off.*) (*Col. 10th H.*) *p.s.c.*	3/12/19

Lt.-Colonel.

⚔Rasch, *Sir* F. Carne, *Bt.* (*Lt.-Col. ret. pay*) (*Res. of Off.*) *t.a.*	13/1/22
bt. col.	13/1/26

Major.

⚔Carlyon-Hughes, B. J. S.	16/7/23

Captains.

⚔Portway, C., *M.C.*, *t.a.*	20/3/17
Ridley, W. L.	30/9/22
⚔Hinton, S. E.	16/7/23
⚔Lockwood, E. J., *M.C.*	26/7/24
⚔Bullock, H. J. (*Capt. Res. of Off.*)	2/4/26

Lieutenants.

⚔Hull, J. H.	2/7/17
Gray, M. C.	29/7/24
Nott, J. P.	4/7/25
Upton, P. V.	3/11/25
Thompson, W. B.	19/1/26

5th Battalion (Territorial)—*contd.*

2nd Lieutenants.

Lowe, E. A. S.	28/7/23
Amies, *G.*	23/1/25
Colclough, H. R. G.	29/6/25
Prime, J. A. K.	25/7/25
Johnson, G. E.	4/1/26
Turner, C. A. C.	6/3/26
Scott, G. L. S.	17/5/26

Adjutant.

⚔Doe, H. S., *M.C.*, Capt. Essex R.	12/3/24

Quarter-Master.

⚔Shonk, H. E., *capt.*	28/1/16

[Uniform—*Scarlet.* Facings—*White.*]

Cadet Units affiliated.
King Edward VI. School, Chelmsford, C. Corps.
Braintree High School C. Corps.
Maldon Grammar School C. Corps.

6th Battalion (Territorial).

The Cedars, West Ham.

Hon. Colonel.

O'Hagan, The Lord	31/7/26

Lt.-Colonel.

⚔Loftus, E. A., *t.a.*	30/9/25

Major.

⚔Bally, C. A., *O.B.E.*	23/2/26
	13/3/17

Captains.

⚔Machin, R. J., *M.C.*	17/9/24
⚔Grimwood, P. L., *M.C.*	17/9/24
Ellis, S. O.	16/2/26
Cowley, C. W.	9/6/26

Lieutenants.

Sim, C. K.	22/1/26
Blair, J.	7/5/26
Howes, M. W.	20/5/26
Collens, F. J.	18/6/26

2nd Lieutenants.

Penn, R. W.	27/9/24
⚔Stack, A.	30/4/25
Beynon, J. E.	24/10/25
Faulkner, A. C.	29/6/26

Adjutant.

⚔Barrett, A. M., *M.C.*, Capt. Essex R.	19/6/26

Quarter-Master.

Martin, A. W., *M.B.E.*, *lt.*	3/3/24

[Uniform—*Scarlet.* Facings—*White.*]

Cadet Units affiliated.
1st & 6th C. Bns. Essex R.
10th C. Bn. (Palmer's School) Essex R.

Digitized by Google

7th Battalion (Territorial).

Drill Hall, Church Hill, Walthamstow.

Hon. Colonel.

⚔ *Kemball, H. F.*, T.D. (*Bt. Col. T.A. Res.*) *t.a.* 3/5/24

Lt.-Colonel.

⚔ Shenstone, G., *T.D.*, *t.a.* 17/2/24

Major.

⚔ Waller, F. R., *t.a.* 17/2/24

Captains.

⚔ Eve, J. R. 1/6/16
⚔ Needell, C., *M.C.* 7/8/17
⚔ Morrow, B. A. 21/7/21
⚔ Martin, C. D. †2/4/25
⚔ Ellis, J. W. †27/2/26

Lieutenants.

⚔ Turner, P. H., *M.C.* 1/7/17
⚔ Blake, F. J 1/7/17
⚔ Hosking, R. V. 30/9/22
17/7/20
Myhill, H. T. 27/7/24
Nees, F. E. 20/12/24
Robottom, H. P. 9/1/26

2nd Lieutenants.

Holland, E. L. 28/11/23
Berryman, F. D. 18/6/26

Adjutant.

⚔ Spooner, C. C., *D.S.O.*, Capt. Essex R. 27/4/23

Quarter-Master.

⚔ Barton, J. W., *D.C.M.*, *it.* 21/3/24

[Uniform—*Scarlet.* Facings—*White.*]

Supplementary Reserve.

Category B.

2nd Lieutenants.

Lindop, N. 19/11/24
⚔ Eldridge, H. H. 26/11/24
⚔ Jury, F. H. 26/11/24
⚔ Bell, A. F. 18/4/25

Digitized by Google

THE SHERWOOD FORESTERS (NOTTINGHAMSHIRE AND DERBYSHIRE REGIMENT). [45]

North Midland Area.

The United Red and White Rose.

Louisburg," " Roliça," " Vimiera," " Talavera," " Busaco," " Fuentes d'Onor," " Ciudad Rodrigo," " Badajoz," " Salamanca," " Vittoria," " Pyrenees," " Nivelle," " Orthes," " Toulouse," " Peninsula," " Ava," " South Africa, 1846–7," " Alma," " Inkerman," " Sevastopol," " Central India," " Abyssinia," " Egypt, 1882," " Tirah," " South Africa 1899–1902."

The Great War—30 *Battalions.*—**" Aisne, 1914, '18," " Armentières, 1914," " Neuve Chapelle," " Aubers," " Hooge, 1915," " Loos," " Somme, 1916, '18," " Albert, 1916, '18," " Bazentin," " Delville Wood," " Pozières," " Ginchy," " Flers-Courcelette," " Morval," " Thiepval," " Le Transloy," " Ancre Heights," " Ancre, 1916," " Arras, 1917, '18," " Vimy, 1917," " Scarpe, 1917, '18," " Messines, 1917," " Ypres, 1917, '18," " Pilckem," " Langemarck, 1917," " Menin Road," " Polygon Wood," " Broodseinde," " Poelcappelle," " Passchendaele," " Cambrai, 1917, '18," " St. Quentin," " Bapaume, 1918," " Rosières," " Villers Bretonneux," " Lys," " Bailleul," " Kemmel," " Scherpenberg," " Amiens," " Drocourt-Quéant," " Hindenburg Line," " Épéhy," " Canal du Nord," " St. Quentin Canal," " Beaurevoir," " Courtrai," " Selle," " Sambre," " France and Flanders, 1914–18." " Piave," " Italy, 1917–18." " Suvla" " Landing at Suvla," " Scimitar Hill," " Gallipoli, 1915." " Egypt, 1916."**

Agents—Lloyds Bank, Ltd., Cox's & King's Branch.

***Regimental Association*—Old Comrades' Association, 22, Mandalay Street, Old Basford, Notts.**

Regular and Militia Battalions.

Uniform—Scarlet. *Facings*—Lincoln Green.

1st Bn. (45th Foot) ... ... *Londonderry.*
2nd „ (95th „) ... *Razmak (for Karachi).*
3rd Bn {(1st Derby Mil.) (2nd Derby Mil.)} ... ... *Derby.*
4th „ (R. Sherwood Foresters Mil.) ... —
Depôt ... ... *Derby.*
Record Office ... ... *Lichfield*

Territorial Army Battalions.

5th Bn. ... ... *Drill Hall, Derby.*
6th „ ... ... *Drill Hall, Chesterfield.*
7th „ ... *Territorial Headquarters, Derby Road, Nottingham.*
8th Bn. ... *Drill Hall, Cherry Holt Lane, Newark, Notts.*

Colonel ... Smith-Dorrien, Gen. *Sir* Horace L., *G.C.B., G.C.M.G., D.S.O.*, ret. pay., *p.s.c.* [R] 9/6/05

Officer Commanding Depôt ... Wylie, Capt. J. P., *D.S.O.*, Foresters (*temp.*) ... ... —

1st and 2nd Battalions (Regular).

Lt.-Colonels (2).

Weldon, K. C., *D.S.O.* (1) 11/1/24
3/6/19
Hart, R. S., *D.S.O.* (2) 26/2/26
3/6/19

Majors (8).

Foster, R. T., *D.S.O.* (*s.c.*) (2) 11/5/16
Dumbell, C. H., *D.S.O.* (1) 26/6/16
bt. lt.-col. 3/6/19
Brownrigg, W. D. S., *D.S.O., p.s.c., s.* 16/5/23
bt. col. 1/7/25
Fenn, A. A., *D.S.O.* (1) 15/12/23
1/1/17
Wilkinson, J. S., *D.S.O., M.C., p.s.c., s.* 26/1/24
bt. lt.-col. 27/1/24
Sherbrooke, R. L., *D.S.O.* [I] (*Mil. Attaché.*) 31/12/25
3/6/16
Lang, J. A. M., *O.B.E.* (1) 13/2/26
Tower, R. B., *M.C.* (*s.c.*) (2) 26/2/26

Captains (14).

Douglas, J. H. M., *M.C.* (2) 21/1/15
Maxwell, J. E. H., *M.C.* (1) 3/6/15
Shawcross, R. R. (1) 3/8/15

1st and 2nd Battalions—*contd.*

Captains—contd.

Wylie, J. P., *D.S.O.* (2) *d.* 12/4/16
Miller, A. T., M.C., *p.s.c., s.* 3/6/16
bt. maj. 1/1/18
Willcox, H. B. D., D.S.O., M.C. (*s.c.*) *s.c.s.* 1/10/16
Mills, H. L. B., t. 29/6/20
1/10/16
Whicher, J. D'A., t. 1/1/17
Chidlaw-Roberts, J. R., M.C., *s.f.* 1/1/17
T'Hudson, C. E., D.S.O., M.C., *s.c.s.* 13/5/17
bt. maj. 1/1/19
Harding, C. L., M.C., *c.o.* 26/7/17
Sullivan-Tailyour, E. E., M.C. (*s.c.*) *c.o.* 17/12/21
Gamble, G. M., s. 17/12/21
Ebsworth, W. A., s. 22/2/22
Platt, W. A. (2) 26/2/22
Wright, J. E., t. 1/1/23
Edwards, A. S., *M.C.* (2) 1/1/23
Carter, H. (2) 1/1/23
Allen, B. G. (1) *d.* 1/1/23
Turner, J. W., *M.C.* (2) 4/9/23
Walker, N. A. McD. (2) 9/11/23
Robinson, W. M. (1) *Adjt.* 15/12/23
Temple, N. S., M.C., *s.f.* 5/1/24
Cavendish, R. V. C., *M.C.* (2) 5/1/24
Hutchings, R. V. L., M.C., *t.* 1/11/25
Cooper, M. H. (1) 1/11/25
Woodward, F. W., *O.B.E.* (1) 31/12/25
Sturge C. H. A. (1) 21/1/26

1st and 2nd Battalions—*contd.*

Captains—contd.

Andrews, A., M.C., *c.o.* 13/2/26
Wathes, R. H., c.o. 13/2/26
Nevitt, R. O. (1) 13/2/26
Wilkins, R. J. (2) *Adjt.* 18/2/26
Wilmot, C. R. T. (2) *d.* 18/2/26
Gregory, S. (1) 26/2/26

Subalterns (34).

Lieutenants.

Gamble, C. A. (1) 1/1/17
Leacroft, G. C. R. M.C., *s.f.* 1/1/17
Dean, A. A. (2) 5/11/18
Mason, T. (2) 27/12/18
Stott, R. E. H. (2) 24/10/19
Balguy, J. St. J., c.o. 24/10/19
Fowler, H. G. (2) 21/2/20
Roberts, J. K. L. (1) 21/2/20
Coleman, H. F., *d.* 17/12/21
Johnson, A. C. C., c.o. 17/12/21
Collins, E. H., c.o. 16/7/22
Bernal, R. F. (2) 16/6/23
27/2/21
White, P. N. (1) *d.* 23/12/23
Houghton, H. W. H. (2) 23/12/23
Bleck, C. E. (2) 31/8/24
Morris, A. DeB. (1) 31/8/24
Yeldham, R. E. S. (2) 1/2/25
Proctor, E. G. B. (2) 14/7/25

Digitized by Google

1st and 2nd Battalions—*contd.*

Lieutenants—contd.

Lucas, A. J. (2) 28/8/25
Bastyan, E. M. (1) 30/8/25
Thompson, N. H. (2) 30/8/25
Ingall, R. M. (2) 30/8/25
Tufnell, R. E. (1) 30/8/25
Cockburn, C. (1) 30/8/25
Fairbanks, C. B. (1) 29/1/26
Clarke, R. H. N. (1) 31/1/26
Cousens, C. H. (2) 31/1/26

2nd Lieutenants.

Pye, R. T. K. (1) 27/8/24
Meynell, H. F. 30/8/24
Sadler, J. B. P. (1) *d.* 30/8/24
Buck, R. C. B. (1) 29/1/25
Sanders, R. B. (1) 29/1/25
Jackson, R. W. (2) 29/1/25

Adjutants (2).

Robinson, W. M., *capt.* (1) 21/1/25
Wilkins, R. J., *capt.* (2) 30/6/25

Quarter-Masters (3).

Langley, F.W., *M.B.E., d.* 9/12/22
25/8/14
capt. 25/8/17
Warmer, C. A., *D.C.M.*, *M.M., lt.* (2) 22/3/23
Cuckson, T. M., *lt.* (1) 31/12/24

3rd Battalion (Militia).

Hon. Colonel.

⚔*Shaw*, Lt.-Gen. Rt. Hon. Sir *Frederic C.*, K.C.B., ret. pay (*Res. of Off.*) 11/1/21

Lt.-Colonel.

Wise, H. E. D., *C.B.E.* 16/11/16

Captains.

⚔Cattell, A. S. G., *O.B.E.* 25/11/11
⚔May, R. G. S. 1/10/14

4th Battalion (Militia).

Hon. Colonel.

Portland, Rt. Hon. the Duke of, K.G., G.C.V.O., T.D., *t.a.* 14/6/08
8/6/89

5th Battalion (Territorial).

Drill Hall, Derby.

Hon. Colonel.

Devonshire, Rt. Hon. the Duke of, K.G., G.C.M.G., G.C.V.O., T.D. 28/5/08

Lt.-Colonel.

Beaumont-Checkland, B. H., *M.C.*, *T.D.*, *t.a.* 16/2/24

5th Battalion (Territorial)—*contd.*

Major.

⚔Kerr, J. D., *M.C.*, *T.D.*, *t.a.* 15/6/20

Captains.

⚔Robinson, F. G. 23/4/20
⚔Sutherland, F. H. 14/2/21
⚔Lilly, H. H. 12/7/21
⚔Greenfield, W. T. 7/2/24
⚔Potter, J. W., *D.S.O.* †10/4/26

Lieutenants.

⚔Roe, J. H. 8/2/21
Powditch, T. 13/7/21
⚔Kemp, M. D. 15/7/22
⚔*Shaw, B. D.*, M.M. (*empld. O.T.C.*) 23/1/23
Christian, R. F. 15/7/24
Lilly, C. O. M. 29/7/25
Freeman, J. R. 19/3/26
Hunt, A. H. 16/5/26

2nd Lieutenants.

Fenwick, P. J. B. 18/7/24
Longdon, R. A. F. 26/7/24
Ward, V. H. 2/7/25

Adjutant.

⚔Hutchings, R. V. L., *M.C.*, Capt. Foresters. 16/4/26

Quarter-Master.

⚔Keith, J. W., *capt.* 30/4/15

[Uniform—*Scarlet.* Facings—*Lincoln Green.*]

Cadet Unit affiliated.
Holy Trinity C. Corps.

6th Battalion (Territorial).

Drill Hall, Chesterfield.

Hon. Colonel.

⚔*Hartington*, The Marq. of, M.B.E. (*Capt. 24* (*Derby Yeo.*) *Armd. Car Co.*) m.p., *t.a.* 27/9/18

Lt.-Colonel.

⚔Dick, F. M., *M.C.*, *T.D.*, *t.a.* 16/2/25

Major.

⚔Taylor, E. M. B., *M.C. t.a.* 16/2/25

Captains.

Symonds, J. D. B. 11/12/17
⚔Jackson, H. H., *M.C.* 30/7/20
⚔Blackwall, C. V. H. C., *T.D.* 11/2/21
⚔Darbyshire, B., *M.C.*, *T.D.* 12/2/21
16/10/15
⚔Clarke, J., *D.S.O.*, *M.C.* 27/2/24

Lieutenants.

⚔Armitage, V. H., *M.C.* 1/7/17
⚔Cook, A. J. 1/7/17
⚔Parkinson, L. 2/2/19
Creswick, C. L. 10/1/25
Goodman, T. C. B. 23/11/25
Walker, J. E. O. 1/5/26

6th Battalion (Territorial)—*contd.*

2nd Lieutenants.

Carline, F. A. 13/10/24
Unwin, J. L. W. 10/12/24
Carline, N. E. 9/3/26
Laird, R. W. 14/4/26
Bell, G. H. 28/4/26

Adjutant.

⚔Whicher, J. D'A., Capt. Foresters. 1/11/25

Quarter-Master.

⚔Seaton, W., *M.C.*, *D.C.M.*, *capt.* 10/7/22

[Uniform—*Scarlet.* Facings—*Lincoln Green.*]

Cadet Units affiliated.
Wirksworth Grammar School C. Corps.
Queen Elizabeth's Grammar School C. Corps.
Chesterfield Grammar School C. Corps.

7th (The Robin Hoods) Battalion (Territorial).

Territorial Headquarters, Derby Road, Nottingham.

Hon. Colonel.

Portland, Rt. Hon. the Duke of, K.G., G.C.V.O., T.D., *t.a.* 21/9/98

Lt.-Colonel.

⚔Rook, W. R., *O.B.E.*, *T.D.*, *t.a.* 27/2/22
bt. col. 27/2/26

Major.

⚔Bradwell, H., *T.D.*, *t.a.* 1/6/16

Captains.

⚔Brewill, L. C., *T.D.* 1/6/16
⚔Walton, A. A. 1/6/16
⚔*Henry*, *F. G.*, M.C. 30/7/16
⚔Brewill, B. H. 18/7/21
Melville, E. J. 5/4/24
⚔Barlow, E. R. 30/4/24

Lieutenants.

⚔*Emmett*, *R. B.*, M.C. 1/7/17
⚔Foster, W., *M.C.* 1/7/17
Blake, K. A. 23/3/23
Clarkson, E. H. 15/7/23
⚔Deall, E. N. 9/1/24
Roberts, A. F. 1/3/24
Pearson, A. J. 24/6/24
⚔Roberts, T. 19/12/25
Venn, C. B. 7/4/26
Allen, P. R. 7/4/26
Hardstaff, P. L. 22/4/26
Trotman, E. R. 25/5/26
Cowley, F. N. 4/7/26

2nd Lieutenant.

Leman, F. W. M. 28/1/26

Adjutant.

⚔Wright, J. E., Capt. Foresters. 1/11/25

Digitized by Google

7th Battalion (Territorial)—*contd.*

Quarter-Master.

⚔McGevor, J., *M.B.E., capt.* (*Qr.-Mr. & Capt. ret. pay*) (*Res. of Off.*) 14/11/22

[Uniform—*Lincoln Green.*
Facings—*Black.*]

Cadet Unit affiliated.
1st C. Bn. Foresters.

8th Battalion (Territorial).

Drill Hall, Cherry Holt Lane, Newark, Notts.

Hon. Colonel.

Lt.-Colonel.

⚔Clarke, A. C., *T.D., t.a.* 16/2/24

Major.

⚔Ashwell, A. L., *D.S.O., T.D.* 21/1/21

Captains.

Davenport, C. 6/10/15
⚔Weetman, W. C. C., *M.C.* 1/6/16
⚔Crewdson, H. A. F. 9/3/22
Ford, T. A. 22/7/22
⚔Alcock, G. H. 21/7/26

Lieutenants.

Huskinson, G. N. B. 23/7/20
⚔Stephenson, C. H. S. 12/11/20
Spencer, E. C. 16/10/22
Dowson, B. H. 10/1/24
Renwick, J. D. 3/7/24
Kirkland, J. 7/4/25
Browne, J. M. G. 1/7/25

2nd Lieutenants.

Beckwith, E. G. C. 9/3/25
Tylden-Wright, C. E. 23/3/25
Campbell, N. A. 8/3/26
⚔Warner, C. P. 10/3/26

Adjutant.

⚔Mills, H. L. B., Capt. Foresters. 26/4/26

Quarter-Master.

⚔Dryden, C. F., *capt.* (*Qr.-Mr. and Capt. ret. pay*) 1/3/25

[Uniform—*Scarlet.*
Facings—*Lincoln Green.*]

Supplementary Reserve.

Category B.

2nd Lieutenants.

White, D. B. 4/3/25
⚔Elston, R. A. 9/9/25
Fielding, A. F. 20/2/26

Digitized by Google

THE LOYAL REGIMENT (NORTH LANCASHIRE). [47]

East Lancashire Area.

The Red Rose.

"Louisburg," "Quebec, 1759," "Maida," "Corunna," "Tarifa," "Vittoria," "St. Sebastian." "Nive," "Peninsula," "Ava," "Alma," "Inkerman," "Sevastopol," "Ali Masjid," "Afghanistan, 1878–79," "Defence of Kimberley," "South Africa, 1899–02."

The Great War—21 *Battalions*.—"Mons," "Retreat from Mons," "Marne, 1914, '18," "Aisne, 1914, '18," "Ypres, 1914, '17, '18," "Langemarck, 1914," "Gheluvelt," "Nonne Bosschen," "Givenchy, 1914," "Aubers," "Festubert, 1915," "Loos," "Somme, 1916, '18," "Albert, 1916," "Bazentin," "Pozières," "Guillemont," "Ginchy," "Flers-Courcelette," "Morval," "Ancre Heights," "Ancre, 1916," "Arras, 1917, '18," "Scarpe, 1917," "Arleux," "Messines, 1917," "Pilckem," "Menin Road," "Polygon Wood," "Poelcappelle," "Passchendaele," "Cambrai, 1917, '18," "St. Quentin," "Bapaume, 1918," "Lys," "Estaires," "Bailleul," "Kemmel," "Béthune," "Scherpenberg," "Soissonnais-Ourcq," "Drocourt-Quéant," "Hindenburg Line," "Épéhy," "Canal du Nord," "St. Quentin Canal," "Courtrai," "Selle," "Sambre," "France and Flanders, 1914–18." "Doiran, 1917," "Macedonia, 1917." "Suvla," "Sari Bair," "Gallipoli, 1915." "Egypt, 1916." "Gaza," "Nebi Samwil," "Jerusalem," "Jaffa," "Tell 'Asur," "Palestine, 1917–18." "Tigris, 1916," "Kut al Amara, 1917," "Baghdad," "Mesopotamia, 1916–18," "Kilimanjaro," "E. Africa, 1914–16."

Agents—Lloyds Bank, Ltd., Cox's & King's Branch.

Regimental Journal—The Lancashire Lad, The Depôt, Preston.

Regimental Association—Old Comrades' Association, Fulwood Barracks, Preston.

Regular and Militia Battalions.

Uniform—Scarlet. *Facings*—White.

1st Bn. (47th Foot) ... ... *Secunderabad.* | 3rd Bn. (3rd R. Lancashire Mil.) ... ... *Preston.*
2nd „ (81st „) ... ... *Gravesend.*
Depôt ... ... *Preston.* Record Office ... ... *Preston.*

Territorial Army Battalions.

4th Bn. ... 97, *Avenham Lane, Preston.* | 5th Bn. ... ... *Barracks, Fletcher St., Bolton.*

Allied Regiment of Union of South Africa Defence Forces ... ... 7th Infantry (Kimberley Regiment).

Colonel ... Willcocks, Gen. *Sir* James, *G.C.B., G.C.M.G., K.C.S.I., D.S.O.*, ret. pay, *q.s.* [R] 12/4/16

Officer Commanding Depôt...Sandes, Maj. C. W. W., *O.B.E.*, Loyal R. 19/7/25

1st and 2nd Battalions (Regular).

Lt.-Colonels (2).

Greenhill, F. W., *O.B.E.* (1) 31/10/23
Hill, W. P. H., *C.M.G., D.S.O., p.s.c.* (2) 6/10/24
bt. col. 1/7/22

Majors (8).

Bell, C. V. M., *O.B.E.* (1) 2/2/17
Underwood, J. P. D., *D.S.O.* (2) 2/2/17
Sandes, C. W. W., *O.B.E.* (2) *d.* 2/2/17
Knapp, A. F. P. (1) 31/10/23
Lucey, S. T., *M.C., p.s.c., s.* 19/7/24
bt. lt.-col. 1/7/26
Collas, D. P. J. (2) 18/3/25
3/6/19
Hume, J. E., *D.S.O.* (1) 6/1/26
Cowdell, A. F. (2) 1/6/26

Captains (14).

Atkinson, G. P., D.S.O., M.C., *c.o.* 9/2/15
bt. maj. 3/6/19
Halsted, J. G., M.C., *p.s.c., s.* 1/10/15
bt. maj. 3/6/19
Cunningham, E. F. (1) *d.* 1/10/15

1st and 2nd Battalions—*contd.*

Captains—contd.

Anderson, W. H. (2) 1/10/15
Withers, B. H., s.f. 19/11/15
Collins, N. (2) 30/12/15
Bare, A. R., *D.S.O., M.C.* (1) 1/7/16
Williams, G. G. R. (1) 1/1/17
Hyndson, J. G. W., M.C., *m.c.* 1/1/17
Bowden, G. E., M.C. (1) *Adjt.* 20/2/17
Riviere, E. G., *M.B.E. M.C.* (1) 4/5/17
Parker, W. (1) 31/7/17
Thorne, M. (2) 22/10/20
F/C Reynolds, H., *M.C.* (2) *d.* 1/1/21
F/C *Daniels, H.*, M.C., *s.* 9/4/21
Lindsell, J., *M.C.* (1) 6/7/21
Douglas-Stephenson, N., M.C., *s.f.* 28/10/21
Miller, W., *D.C.M.* (2) 9/1/22
Lynch, E. FitzH. (2) 1/1/23
Pinsent, G. H., *M.C.* (1) 1/1/23
Rathbone, E. B. (2) 1/6/26

Subalterns (34).

Lieutenants.

Damer, F. A., *M.C.* (2) 1/1/17
Elrington, M., *M.C.* (1) 20/2/17
Wilson, M. (2) 3/7/17
Ware, B. O. (1) 11/7/17
Squibb, R. F., *M.C., d.* 30/7/17
Kingsberry, W. H., (1) *M.B.E.* 11/8/17

1st and 2nd Battalions—*contd.*

Lieutenants—contd.

Hooper, E. G. (2) 12/9/17
Sandie, J. G., M.C. (2) *Adjt.* 7/10/17
Gidlow-Jackson, R. M. (1) 19/1/18
Schoales, W., *M.M.* (2) 5/2/18
Bulling, A. E. (1) 23/7/18
Sheridan, J. P., *M.B.E., M.M.* (1) 27/7/18
Dibley, C. H. B. (2) 2/2/19
Moykopf, F. C. W., s. 21/6/19
Hirons, R. (1) 12/2/20
Denton, A. V. (1) 20/12/20
Eccles, F. L. (2) 20/12/20
Gibson, G. W. (1) *d.* 20/12/20
Howse, E. C. (1) 17/12/21
Hodgson, H. A. C. (1) 16/7/23
Walker, H. C. (2) 23/12/23
Kearon, H. V., M.M., *c.o.* 31/8/24
Watkins, H. K. (1) 31/8/24
Gornall, S. J. G. (1) 31/8/24
Dolman, G. L. (1) 1/2/25
Gainher, J. W. E. R. (2) 1/2/25
Thomas, H. S. (2) 1/2/25
Fabin, P. D. (2) 14/7/25
Johnson, F. T. B. (2) *d.* 30/8/25
Hickson, J. G. E., c.o. 30/8/25
Hobbs, A. N. K. (1) 29/1/26

2nd Lieutenants.

Phillips, B. W. (2) 30/8/24
Wright, E. C. S. (2) 29/1/25
Walch, A. G. (1) 4/2/26
Warden, G. P. (2) 4/2/26

Adjutants (2).

Sandie, J. G., *M.C., lt.* (2) 19/6/25
Bowden, G. E., *M.C., capt.* (1) 1/2/26

Digitized by Google

1st and 2nd Battalions—*contd.*

Quarter-Masters (3).

Atherley, J. W. (1) 25/8/14
capt. 25/8/17
Fenton, F., *d.* 20/11/14
capt. 20/11/17
Whiteing, I. H., *D.C.M., M.* (2) 2/11/21

3rd Battalion (Militia).

Hon. Colonel.

⚔*Cowper-Essex, T.* 22/3/16

Lt.-Colonel.

⚔*Henderson, V. L.*, M.C., m.p. 15/10/21

4th Battalion (Territorial).

97, Avenham Lane, Preston.

Hon. Colonel.

⚔*Derby*, Rt. Hon. the Earl of, K.G. G.C.B., G.C.V.O., T.D., *t.a.* 18/6/09

Lt.-Colonel.

⚔Parker, H., *D.S.O., T.D., t.a.* 31/7/20
bt. col. 31/7/24

Major.

Plant, W. J. 27/9/21

Captains.

⚔Garrod, W. E. E., *M.C.* 26/11/21
28/1/17
⚔Sandwell, H. E., *M.M.* †7/12/21
⚔Whitehead, J. H. 5/7/22
⚔Baines, F., *M.C.* 10/9/24
⚔Attwater, E. 16/5/25

Lieutenants.

⚔Rainford, R. R. 31/1/20
Lewellen, R. O. 26/6/20
Blackhurst, W. 18/9/23
Blackhurst, A. B. 18/6/25
Rixson, F. 27/6/25
Haworth, C. V. 29/6/25

2nd Lieutenants.

Buckley, R. 21/7/24
Wilkinson, W. N. 19/3/26

Adjutant.

⚔de Hoghton, G., *D.S.O., M.C.*, Capt. K.O.Y.L.I. 16/10/23

Quarter-Master.

⚔Spencer, J., *M.C., capt.* (*Lt. Res. of Off.*) 1/1/23

[Uniform—*Scarlet*. Facings—*White*.]

4th Battalion (Territorial)—*contd.*

Cadet Units affiliated.
Arnold House School C. Corps.
1st C. Bn. Loyal R.
Hutton Grammar School C. Corps.

5th Battalion (Territorial).

Barracks, Fletcher Street, Bolton.

Hon. Colonel.

⚔*Derby*, Rt. Hon. the Earl of K.G., G.C.B., G.C.V.O., T.D., *t.a.* 17/5/99

Lt.-Colonel.

⚔Grierson, W. A., *D.S.O., T.D., t.a.* 16/2/26

Major.

⚔Marsden, A. T., *M.C.* 16/2/26

Captains.

Carter, J. †23/12/25
Thomas, D. †23/12/25

Lieutenants.

Farnworth, J. G. 1/4/24
Mullineux, F. A. 21/4/24
Mullineux, D. R. 21/4/24
Kearsley R. S. 18/3/25
Gregory, N. 22/4/25
Lever, W. G. 29/10/25

2nd Lieutenants.

Hesketh, G. B. 7/2/25
Price, H. 31/3/25
Green, H. D. 31/3/25
Rimmer, P. 31/3/25

Adjutant.

⚔Woolley, C. J., *M.C.*, Capt. N. Stafford R. 29/5/25

Quarter-Master.

⚔Hill, T. W., *capt.* 19/4/20
9/12/14

[Uniform—*Scarlet*. Facings—*White*.]

Cadet Unit affiliated.
Bolton School C. Corps.

Supplementary Reserve.

Category B.

2nd Lieutenants.

Hughman, B. St L. 28/3/25
Churchward, P. R. de S. 12/9/25

Digitized by Google

THE NORTHAMPTONSHIRE REGIMENT. [48]

East Anglian Area.

The Castle and Key, superscribed "Gibraltar, 1779-83," and with the motto "*Montis insignia Calpe*" underneath.

The Sphinx, superscribed "Egypt."

"**Louisburg,**" "**Quebec, 1759,**" "**Martinique, 1762,**" "**Havannah,**" "**Martinique, 1794,**" "**Maida,**" "**Douro,**" "**Talavera,**" "**Albuhera,**" "**Badajoz,**" "**Salamanca,**" "**Vittoria,**" "**Pyrenees,**" "**Nivelle,**" "**Orthes,**" "**Toulouse,**" "**Peninsula,**" "**New Zealand,**" "**Sevastopol,**" "**South Africa, 1878,**" "**Tirah,**" "**Modder River,**" "**South Africa, 1899-1902.**"

The Great War—18 *Battalions*—"**Mons,**" "Retreat from Mons," "**Marne, 1914,**" "**Aisne, 1914, '18,**" "**Ypres, 1914, '17,**" "Langemarck, 1914, '17," "Gheluvelt," "Nonne Bosschen," "Givenchy, 1914," "**Neuve Chapelle,**" "Aubers," "**Loos,**" "**Somme, 1916, '18,**" "Albert, 1916, '18," "Bazentin," "Delville Wood," "Pozières," "Flers-Courcelette," "Morval," "Thiepval," "Le Transloy," "Ancre Heights," "Ancre, 1916, '18," "Bapaume, 1917, '18," "**Arras, 1917, '18,**" "Vimy, 1917," "Scarpe, 1917. '18" "Arleux," "Messines, 1917," "Pilckem," "Passchendaele," "Cambrai, 1917, '18." "St. Quentin," "Rosières," "Avre," "Villers Bretonneux," "Amiens," "Drocourt-Quéant," "Hindenburg Line," "**Épéhy,**" "St. Quentin Canal," "Selle," "Sambre," "France and Flanders, 1914-18." "Suvla," "Landing at Suvla," "Scimitar Hill," "Gallipoli, 1915." "Egypt, 1915-17." "**Gaza,**" "El Mughar," "Nebi Samwil," "Jerusalem," "Jaffa," "Tell 'Asur," "Megiddo," "Sharon," "Palestine, 1917-18."

Agents—Lloyds Bank, Ltd., Cox's & King's Branch.

Regimental Associations—Regimental Aid Society, 61, St. Giles Street, Northampton. Old Comrades' Association, The Barracks, Northampton.

Regular and Militia Battalions.

Uniform—Scarlet. *Facings*—White.

1st Bn. {(48th Foot)} ... ... *Blackdown.*
2nd „ {(58th „)} ... *Karachi (for Sudan).*
3rd Bn. {(Northampton and Rutland Mil.)} ... *Northampton.*
Depôt ... ... *Northampton.*
Record Office ... ... *Warley.*

Territorial Army Battalions.

4th Bn. ... ... *Territorial Headquarters, Clare Street, Northampton.*
5th „ ... ... *St. Mary's Street, Huntingdon.*

Allied Regiment of Dominion of New Zealand.

The North Auckland Regiment ... ... *Whangarei.*

Colonel ... ... Hudson, Gen. *Sir* Havelock, *K.C.B., K.C.I.E.*, ret. pay [R.] ... 22/6/25
Officer Commanding Depôt... Robinson, Maj. G. St. G., *D.S.O., M.C.*, North'n R., *p.s.c.* ... 20/2/26

1st and 2nd Battalions (Regular).

Lt.-Colonels (2).

Raynsford, R. M., *D.S.O.* (1) 25/1/25
Crossman, G. L., *C.M.G., D.S.O. (S.C.)* (2) 14/8/25, 3/6/18

Majors (8).

Hughes, E. L., *D.S.O., O.B.E.* (1) 1/9/15
Thunder, S. H. J., *C.M.G., D.S.O., M.C.* (2) [1] 1/9/15
bt. lt.-col. 1/1/18
Barber, W. D., *M.C., p.s.c., n.z., s.* 4/5/16
bt. lt.-col. 1/1/19
Roberts, C. E., *M.C.* (1) 9/10/17
Muirhead, T. S. *(s.c.)* (2) 26/1/25
Robinson, G. St. G., *D.S.O., M.C., p.s.c.* (1) *d.* 28/2/25
Beattie, H. H. (2) 14/3/25
Bissett, F. W. L., *D.S.O., M.C., p.s.c.* 9.6.26, 1.1.18

Captains (14).

Jackson, H. W. (2) 14/9/15
Middleton, A. D. (2) 1/10/15
Parker, O. K., *M.C.* [1] 1/10/15

1st and 2nd Battalions—*contd.*

Captains—contd.

Coldwell, W. G. A., *D.S.O.* (2) 1/10/15
Warren, E. G. [1] 1/10/15
Jervois, W. J., M.C., s. 1/10/15
bt. maj. 1/1/19
Bacon, C. H. (1) 16/10/15
bt. maj. 1/1/19
Lister, C., *D.S.O., M.C.* (1) *d.* 15/8/16
Ratcliffe, W. C., D.S.O. 1/10/16
Wyatt, J. D., *M.C.* [1] (1) 1/1/17
Naller, H. K. F. (2) 4/1/17
Gurney, R., p.s.c., s. 28/3/17
Mackenzie, L.H.M. [1] (1) 25/1/21
Phipps, H. R., M.C., *t.* 22/3/21
Wallace, C. C., *M.C., M.M.* (2) 1/4/21
Dryland, W. L. W. (1) *d.* 11/6/21
Coldwell, A. St. G. (2) *d.* 11/6/21
Norman, A. L., s.f. 1/8/21
Winkler, A. O. F. (2) 1/8/21
Green, M. A., M.C. *(s.c.) m.c.* 26/10/21
Lindley, G. R. C. D. (1) 30/11/21
Wills, S. T., t. 1/1/23
Hinchcliffe, J. W. (1) *Adjt.* 25/2/24
Lingham, J., *M.C.* (2) *Adjt.* 26/4/24
Parkes, N. *(spec. emp.)* 15/9/24
Essame, H., *M.C.* (2) 12/11/24
Spencer, W. B., t. 26/1/25
Hall, B. A. E. M. (1) 28/2/25
Thompson, A. T. (1) 14/3/25

1st and 2nd Battalions—*contd.*

Subalterns (34).

Lieutenants.

Briggs, S. P. (1) 26/7/17
Flood, R. R., w.t. 8/10/17
Papworth, F. C., M.C., *s.* 4/1/18
Brewin, J. V., *M.C.* (2) 4/2/18
Cogill, N. H. V. (1) 27/4/18
Dipper, W. G. (2) 11/10/18
Furminger, W. C., *M.C., d.* 1/11/18
Kinsley, A. W., *M.C.* (2) 22/1/19
Oakes, A. P., M.M., *c.o.* 27/1/19
Carrick, W. E., *M.C.* (2) *d.* 12/8/19
Hunt, L. O. A. (2) *s.* 12/8/19
Fennelly, P., D.C.M., *t.* 6,7/19
Murchison, R. C. (2) 24/10/19
Adamson, G. D. (1) 26/12/19
Hutchinson, A. M., w.t. 26/12/19
Pitt, H. J. (1) 21/2/20
Barthorp, J. A. F. (1) 20/12/20
Urwick, C. (1) 16/7/22
Drake, H. N. (1) *d.* 24/12/22
Clark, G. P. (2) 14/7/23
Wetherall, J. R. (1) 14/7/23
Wetherall, R. M. G. (2) 23/12/23
Marshall, W. V. (2) 23/12/23
Buszard, M. F. F. (2) 23/12/23
Musin, F. (1) 31/8/24
Percival, E. L. (2) 31/8/24

Digitized by Google

1st and 2nd Battalions—*contd.*

Lieutenants—contd.

Fuller, H. L. R., c.o. 1/2/25
Grewse, P. F. A. (1) 1/2/25
Taunton, D. E. (2) 30/8/25
Hill-Walker, G. A., *s.* 30/8/25
Tomkins, C. G. L. (2) 31/1/26

2nd Lieutenants.

Frost, G. (1) 18/12/24
Sewell, E. P. (1) 3/9/25
Ballard, J. A. W. (1) 3/9/25
Rose, C. A. C. (1) 3/9/25
Metcalfe, H. G. (1) 4/2/26
Melsome, R. G. W. (1) 4/2/26
Twiss, G. (2) 4/2/26

Adjutants (2).

Hinchcliffe, J. W., *capt.* (1) 11/5/25
Lingham, J., *M.C., capt.* (2) 1/3/26

Quarter-Masters (3).

Harding, H. G., *d.* 25/8/14
capt. 25/8/17
Lee, G., *M.C., D.C.M., lt.* (2) 18/9/19
Downs, C. E., *lt.* (1) 5/7/25

Militia.

Captains.

⚔King, F. W. 1/1/17
⚔Nobbs, H. 1/1/17

3rd Battalion (Militia).

Hon. Colonel.

Stopford Sackville, S. G. 28/7/08
2/1/01

Captain.

⚔*Marshall, R. H.* 1/1/17

4th Battalion Territorial).

Territorial Headquarters,
Clare Street, Northampton.

Hon. Colonel.

⚔*Spencer*, The Earl (*Capt. Res. of Off.*) *t.a.* 27/8/24

Lt.-Colonel.

⚔Lowther, J. G., *D.S.O., M.C.* (*Capt. Res. of Off.*) *t.a.* 7/3/24

Major.

⚔Church, B. L., *t.a.* 13/2/24

Captains.

⚔Stanton, B. U. 1/6/16
⚔Burditt, H., *M.C., T.D., t.a.* 19/7/21
⚔Marriott, R. A., *M.C., t.a.* 17/2/22
Barnes, L. E., *M.B.E.* 31/5/23
⚔Bland, R., *M.C.* 3/8/24

Lieutenants.

⚔Brown, A. A. C. 28/5/19
Heywood, J. W. 1/8/22
Olney, B. H. 10/4/25
Coley, E. 4/5/25

4th Battalion (Territorial)—*contd.*

2nd Lieutenants.

Eykyn, R. 26/7/24
Brown, J. F. 1/8/24
Early, R. J. 3/8/24
Jenkinson, J. A. 19/12/24
Page, G. T. 2/1/25
Spurling, J. M. K. 13/2/25
Bennett, R. G. 1/9/25
Crook, H. L. 17/7/26

Adjutant.

⚔Phipps, H. R., *M.C.*, Capt. North'n R. 5/3/23

Quarter-Master.

Yates, A. J., *M.B.E., lt.* 20/3/20

[Uniform—*Scarlet.*
Facings—*White.*]

Cadet Unit affiliated.
Magdalen College School
(Brackley) C. Corps.

5th (Huntingdonshire) Battalion (Territorial).

St. Mary's Street,
Huntingdon.

Hon. Colonel.

Coote, H. 14/10/22

Lt.-Colonel.

⚔Rowe, C. W., *M.B.E., T.D., t.a.* 16/2/26

Major.

⚔Mellows, A. H., *t.a.* 16/2/26

Captains.

⚔Berridge, F. R., *D.S.O., M.C.* 16/8/17
Green, W. E. 3/7/18
⚔Cook, W. T., *t.a.* 17/5/24
⚔Smythe, B. W., *M.C.* 8/4/25

Lieutenants.

Bolland, J. F. 25/7/23
McMichael, R. K., *t.a.* 12/10/23
Ingle, R. H. 30/6/25
⚔Gardam, V. N. H. 10/7/25
Copley, R. A. 20/7/25

2nd Lieutenants.

⚔Goodliff, G. J., *M.M.* 2/2/25
Sheward, T. 20/2/25
Simpson, J. C. J. 26/5/25
Turner, J. M. 14/7/25
Thody, F. C. 22/10/25
Coote, A. B. 7/4/26
Hinchingbrooke, *Visct.* 12/6/26

Adjutant.

Spencer, W. B., Capt. North'n. R. 2/12/25

Quarter-Master.

King, A. E., *lt.* 17/9/24

[Uniform—*Scarlet.*
Facings—*White.*]

Supplementary Reserve.

Category B.

2nd Lieutenants.

Pratt, J. MacL. 21/11/25
Blackmore, W. A. B. 27/3/26

Digitized by Google

THE ROYAL BERKSHIRE REGIMENT (PRINCESS CHARLOTTE OF WALES'S). [49]

South Midland Area.

The Dragon, superscribed "China."

"St. Lucia, 1778," "Egmont-op-Zee," "Copenhagen," "Douro," "Talavera," "Albuhera," "Queenstown," "Vittoria," "Pyrenees," "Nivelle," "Nive," "Orthes," "Peninsula," "Alma," "Inkerman," "Sevastopol," "Kandahar, 1880," "Afghanistan, 1879–80," "Egypt, 1882," "Tofrek," "Suakin, 1885," "South Africa, 1899–1902."

The Great War—16 *Battalions*.—"Mons," "Retreat from Mons," "Marne, 1914," "Aisne, 1914, '18," "Ypres, 1914, '17," "Langemarck, 1914, '17," "Gheluvelt," "Nonne Bosschen," "Neuve Chapelle," "Aubers," "Festubert, 1915," "Loos," "Somme, 1916, '18," "Albert, 1916, '18," "Bazentin," "Delville Wood," "Poziéres," "Flers–Courcelette," "Morval," "Thiepval," "Le Transloy," "Ancre Heights," "Ancre, 1916, '18," "Arras, 1917, '18," "Scarpe, 1917, '18," "Arleux," "Pilckem," "Polygon Wood," "Broodseinde," "Poelcappelle," "Passchendaele," "Cambrai, 1917, '18," "St. Quentin," "Bapaume, 1918," "Rosiéres," "Avre," "Villers Bretonneux," "Lys," "Hazebrouck," "Béthune," "Amiens," "Hindenburg Line," "Havrincourt," "Épéhy," "Canal du Nord," "St. Quentin Canal," "Selle," "Valenciennes," "Sambre," "France and Flanders, 1914–18," "Piave," "Vittorio Veneto," "Italy, 1917–18." "Doiran, 1917, '18," "Macedonia, 1915–18."

Agents—Lloyds Bank, Ltd., Cox's & King's Branch.

Regimental Journal—The China Dragon, Lahore.

Regimental Association—Old Comrades' Association, The Barracks, Reading.

Regular and Militia Battalions.

Uniform—Scarlet. *Facings*—Blue.

1st Bn. (49th Foot) ... *Lahore (for Fyzabad).*
2nd " (66th ") ... ... *Rhine.*
Depôt ... ... *Reading.*

3rd Bn. (R. Berks. Mil.) ... . *Reading.*
Record Office ... ... *Warwick.*

Territorial Army Battalion.

4th Bn. ... ... 12, *St. Mary's Butts, Reading.*

Allied Regiment of Dominion of New Zealand—The Hawke's Bay Regiment.

Colonel ... ... Dickson, Maj.-Gen. E. T., ret. pay [R] *t.a.* 5/7/13

Officer Commanding Depôt... Sharpe, Maj. A. G. M., *D.S.O., O.B.E.*, R. Berks. R. 29/8/23

1st and 2nd Battalions (Regular).

Lt.-Colonels (2).

Moore, F. H., *C.B.E., D.S.O., p.s.c.* (2) 13/8/24
Harris, A. E. F., *D.S.O.* (1) 19/8/24

Majors (8).

Robinson, J. P. B., *C.M.G., D.S.O., p.s.c.* (1) [2] 1/9/15
bt. lt.-col. 24/6/22
Sharpe, A. G. M., *D.S.O., O.B.E.* (2) *d.* 22/1/23
1/1/18
Isaac, A. G. F., *D.S.O., M.C., p.s.c., s.* 13/8/24
1/1/17
Harvey, R. B. L., *O.B.E.* (1) 19/8/24
Fullbrook-Leggatt, C. St. Q. O., *D.S.O., M.C., p.s.c., s.* 2/9/24
3/6/18
Gordon, A. D., *D.S.O., M.C.* (1) 21/1/25
Eagar, E. F. (2) 24/6/25
Woods, J. H., *p.s.c., s.* 8/8/25

Captains (14).

Leslie, J. T., M.C., *t.* 27/9/15
Hibbert, A. P. J. (2) *Adjt.* 27/9/15
Carr, J. L., t. 28/9/15
Helps, R. A., s.f. 1/7/16
Gregson-Ellis, G. S. L., *M.C.*, (1) 12/2/17
Burney, E. E. N., *M.C.* (2) 18/2/17
Pawle, H., *O.B.E.* (*s.c.*) (1) *d.* 19/4/17

1st and 2nd Battalions—*contd.*

Captains—contd.

Sugrue, J. H. (1) 11/10/17
Hight, P. H. (1) 1/4/21
Dempsey, M. C., M.C., *m.c.* 20/5/21
Roberts, H., *D.S.O., M.C.* (2) 26/10/21
Hilliard, H. H. R. (1) 7/1/22
Hawkins, G. E., *M.C.* (2) 27/9/23
Blight, G. L. (1) 27/9/23
Holden, E. G. (2) 8/12/23
Furlong, D. W., *O.B.E., M.C.* (2) *d.* 10/5/24
Stokes, V. G., M.C. (1) *Adjt.* 10/5/24
Johnson, J. W. (2) 22/5/24
Aveline, A. P., M.C., *t.v.* 19/8/24
Mackay, W. S., *o.* (2) 19/8/24
Wykes, M., M.C., *t.v.* 2/9/24
Pigott, A. J. K., s.c.s. 1/11/24
Dolby, A. W. (2) 21/1/25
Smith, K. P. [2], *c.o.* 24/6/25
Hanney, W. C. A. (1) 24/6/25
Denis de Vitré, E. C., c.o. 19/10/25
Tremellen, L. (1) 19/10/25
Turton, R. C. C. (2) 23/1/26

Subalterns (34).

Lieutenants.

Bryan, T. E., M.B.E., *t.v.* 27/8/18
Elliott, F. N., *d.* 12/3/19
Hobson, B., *M.B.E.* (2) 9/12/19
Rose, H. E., a.m. 21/2/20
Baird, I. R., *M.C.* (2) 26/3/20

1st and 2nd Battalions—*contd.*

Lieutenants—contd.

Taffs, A. L. (1) 20/12/20
Brown, A. D., c.o. 16/7/21
Thornhill, A. H. (2) *d.* 17/12/21
Hawkins, B. (2) 16/7/22
Gibb, G. F. (2) 24/12/22
Davies, R. I. (2) 14/7/23
Orpwood, E. S. (2) 14/7/23
Davidson-Houston, W. E. C. (1) 31/8/24
Millard, D. E. (2) 1/2/25
Watney, T. G. (1) *d.* 1/2/25
Jolliffe, A. G. W. (1) 28/8/25
Hogg, D. W. B. T. (2) 30/8/25
Hall, H. S. (1) 30/8/25
Finch, H. du P. (1) 31/1/26

2nd Lieutenants.

Helby, I. D. H. (2) 27/8/24
Bickford, W. A. (1) 27/8/24
Sinclair, D. C. S. (1) 30/8/24
Smith, F. A. (2) 18/12/24
Mitchell, A. L. (1) 29/1/25
MacDowel, H. St. G. S. (2) 29/1/25
Niven, H. G. G. (1) 29/1/25
Drake-Brockman, G. C. (1) 3/9/25
Robinson, L. a B. (1) 3/9/25
Potts, J. N. M. (1) 3/9/25
Skeen, A. (2) 4/2/26
Wells, A. F. (1) 4/2/26
Harris, J. C. Q. (1) 4/2/26
Chase, H. M. (2) 4/2/26
Stevens, C. W. (1) 6/2/26

Adjutants (2).

Stokes, V. G., *M.C., capt.* (1) 5/1/25
Hibbert, A. P. J., *capt.* (2) 25/7/25

Digitized by Google

1st and 2nd Battalions—contd.

Quarter-Masters (3).
Coombs, A., *M.C.*(1) 19/11/22
25/8/14
capt. 25/8/17
Savill, H., *M.C.*, *D.C.M.*, *lt.* (2) 1/2/24
Tynan, F., *lt.*, *d.* 2/5/24
29/8/23

3rd Battalion (Militia).

Hon. Colonel.
Abingdon, The Earl of 7/6/18
27/10/20

Lt.-Colonel.
⚔North, P. W., *D.S.O.*, Capt. ret. pay [L] 1/8/17

Major.
⚔*Strange*, *A. P.* 1/8/17

4th Battalion (Territorial).

12, St. Mary's Butts, Reading.

Hon. Colonel.
⚔*Pearce-Serocold*, *O.*, C.M.G., V.D. 8/1/21

Lt.-Colonel.
⚔Battcock, G. A., *T.D.*, *t.a.* 3/3/23

Major.
⚔Field, G. S. 27/6/25

Captains.
⚔Hughes, A. C. 4/3/17
⚔Goodenough, L. T., *M.C.*, *t.a.* 15/8/20
⚔Gale, D. 29/7/22
⚔Armitage, F. C. 1/2/23
⚔Saxby, C. O. 1/8/23

Lieutenants.
⚔Plumer, F. L. 23/5/18
⚔Elliott, E. G. (*Lt. Res. of Off.*) 25/5/18
⚔Ryland, F. H. 1/2/19
Haye, R. 5/8/24
Kidston, *A. C.* 1/4/25
Marks, C. G. 27/4/25
Williams, R. A. 24/7/25
Eyston, T. M. 31/10/25
Hayward, E. W. 1/11/25
⚔Ford, S. G., *D.F.C.* 21/2/26

4th Battalion (Territorial)—contd.

2nd Lieutenant.
Lowry, R. A. 16/7/26

Adjutant.
⚔Carr, J. L., Capt. R. Berks. R. 15/9/23

Quarter-Master.
⚔Hogarth, R. A., *capt.* 29/12/16

[Uniform—*Scarlet*.
Facings—*Blue*.

Supplementary Reserve.

Category B.

2nd Lieutenants.
Evered, G. L. H. 17/12/24
Sadler, C. R. 20/2/26

Cadet Units affiliated.
Maidenhead C. Cos.
Windsor C. Cos.

Digitized by Google

THE QUEEN'S OWN ROYAL WEST KENT REGIMENT. [50]

Home Counties Area.
" Quo Fas et Gloria ducunt."
The Sphinx superscribed " Egypt."

" Vimiera," " Corunna," " Almaraz," " Vittoria," " Pyrenees," " Nive," " Orthes," " Peninsula," " Punniar," " Moodkee," " Ferozeshah," " Aliwal," " Sobraon," " Alma," " Inkerman," " Sevastopol," " Lucknow," " New Zealand," " Egypt, 1882," " Nile, 1884–85," " South Africa, 1900–02," " Afghanistan, 1919."

The Great War—18 *Battalions*.—**" Mons," " Le Cateau," " Retreat from Mons," " Marne, 1914," " Aisne, 1914," " La Bassée, 1914," " Messines, 1914, '17," " Ypres, 1914, '15, '17, '18," " Hill 60," " Gravenstafel," " St. Julien," " Frezenberg," " Loos," " Somme, 1916, '18," " Albert, 1916, '18," " Bazentin," " Delville Wood," " Pozières," " Guillemont," " Flers-Courcelette," " Morval," " Thiepval," " Le Transloy," " Ancre Heights," " Ancre, 1916, '18," " Arras, 1917, '18," " Vimy, 1917," " Scarpe, 1917," " Oppy," " Pilckem," " Langemarck, 1917," " Menin Road," " Polygon Wood," " Broodseinde," " Passchendaele," " Cambrai, 1917, '18 " " St. Quentin," " Rosières," " Avre," " Villers Bretonneux," " Lys," " Hazebrouck," " Kemmel," " Amiens," " Bapaume, 1918," " Hindenburg Line," " Épéhy," " Canal du Nord," " St. Quentin Canal," " Courtral," " Selle," " Sambre," " France and Flanders, 1914–18." " Italy, 1917–18." " Suvla," " Landing at Suvla," " Scimitar Hill," " Gallipoli, 1915." " Rumani," " Egypt, 1915–16." " Gaza," " El Mughar," " Jerusalem," " Jericho," " Tell 'Asur," " Palestine, 1917–18." " Defence of Kut al Amara," " Sharqat," " Mesopotamia, 1915–18."**

Agents—Lloyds Bank, Ltd., Cox's & King's Branch.

Regimental Journal—The Queen's Own Gazette, The Barracks, Maidstone.

Regimental Association—" The Queen's Own " Old Comrades' Association, The Barracks, Maidstone.

Regular and Militia Battalions.

Uniform—Scarlet. *Facings*—Blue.

1st Bn. (50th Foot) ... ...*Poona* (*for Madras*).
2nd „ (97th „) ... ... *Woking*.
Depôt ... ... *Maidstone*.

3rd Bn. (West Kent Mil.) ... ... *Maidstone*
Record Office ... ... *Hounslow*.

Territorial Army Battalions.

4th Bn. ... ... *Drill Hall, Tonbridge*.
5th Bn. ... *Drill Hall, East Street, Bromley*.

Allied Regiments of Canadian Militia.

The Carleton Light Infantry, *Woodstock, N.B.*
The Kent Regiment, *Chatham, Ont.*

Allied Regiment of Dominion of New Zealand.

The Canterbury Regiment. ... ... *Christchurch*.

Colonel ... ... Alderson, Lt.-Gen. *Sir* Edwin A. H., *K.C.B.*, ret. pay, *p.s.c.* [R] **11/11/21**
Officer Commanding Depôt Whitty, Maj. N. I., *D.S.O.*, R.W.K. **26/11/25**

1st and 2nd Battalions (Regular).

Lt.-Colonels (2).

Twisleton - Wykeham - Fiennes, J. T. (2) 14/8/24, 1/1/19
Grant, A. K., *D.S.O.*, *p.s.c.* (1) 24/11/25, 3/6/19

Majors (8).

Norman, E. H., *D.S.O.*, *O.B.E.*, *c.* (2) 1/9/15
Johnstone, B., *D.S.O.* (1) 8/5/16, *bt. lt.-col.* 1/1/19
Hewitt, A. S., *D.S.O.*, *O.B.E.* (2) 14/9/16
Hibbert, O. Y., *D.S.O.*, *M.C.*, *p.s.c.*, *s.* 17/12/16
Sinclair Stevenson, G. E. [L] (1) 28/8/24
Whitty, N. L., *D.S.O.* (2) *d.* 20/11/25, 3/6/19
Hardy, A. E., *M.C.* (1) 24/11/25, 3/6/19
Wingfield-Stratford, G. E., *M.C.*, *p.s.c.*, *s.* 1/1/26, 3/6/19

Captains (14).

Moulton-Barrett, E. F., M.C., *c.o.* 30/10/14, *bt. maj.* 1/1/19

1st and 2nd Battalions—*contd.*

Captains—contd.

Bredon, A. S. (1) 24/11/14
Palmer, W. V. (1) 11/1/15
Anstruther, P. N., *D.S.O.*, *M.C.* [*I*] (1) *s.c.s.* 23/7/15
Clarke, V. S., *M.C.* (1) 13/9/15
White, H. B. H., *D.S.O.* (2) *d.* 1/12/15
Battye, C. F., *M.C.* (2) 26/3/16
Palin, A. C. S., i.v. 3/4/16
Peploe H., *D.S.O.*, *a.c.* 1/7/16
Chitty, A. A. E. (1) 25/8/16
Wilberforce, W., D.S.O., M.C., *p.s.c.*, *s.* 31/10/16
Kerr, E. S. (1) 21/11/17
Travers, R. L., i.v. 21/11/17
Sharpin, E. A. (1) *d.* 21/11/17
Piggott, A. H. (2) 1/1/18
Fry, O. M., M.C., c.o. 1/1/23
Hart, A. C. (2) 1/1/23
Clay, B. L. (1) *Adjt.* 1/1/23
Goater, W. H. G., *D.S.O.*, *M.C.* (1) 1/1/23
Emerson, F. (2) 1/1/23
Wilson, A. J., *M.C.* (2) 10/1/26
Lewis-Barned, De S. H., *M.C.* (2) 1/8/26

1st and 2nd Battalions—*contd.*

Subalterns (34).

Lieutenants.

Russell, F. [1] 26/11/17
Miles, R. H. (2) 19/1/18
Eason, A. A. (1) 19/1/18
McDonald, A. V., M.C., *t.* 15/2/18
Griffith, R. S. (2) 16/2/18
Wilkin, H., M.B.E., M.C., *c.o.* 20/2/18
Ingham, G. (1) 5/3/18
Lovell, I. R., c.o. 27/4/18
Edwards, H. N. (2) 27/4/18
Chauncy, F. C. M. (1) 1/11/18
Cox, H. H. (1) 12/3/19
Leigh, J. T. (2) 12/5/1
Pigou, R. H. (2) (*Garr. Adjt.*) 21/6/19
Howlett, B. (1) 24/10/19
Bryan, D. C. S., *c.o.* 24/10/19
Loch, R. A. (2) 24/10/19
Burgess, E. O. (1) 24/10/19
Weston, E. F., *M.C.* (1) 27/12/19
Davisson, E. P. W. (1) *d.* 21/2/20
Haycraft, J. M. (1) 21/2/20
Macklin, P. H. (1) 21/2/20
Durtnell, C. S. (1) 21/2/20
Maclean, N. G., c.o. 16/7/21
Pulvermann, R. O. (1) 16/7/21
Jaques, J. N. [2] 16/7/21
Craven C. E. P. (1) 11/11/21
Riddell, R. A. (2) *Adjt.* 17/12/21
Peschell, W. A., c.s. 17/12/21

Digitized by Google

1st and 2nd Battalions—*contd.*

Lieutenants—contd.

Saville, S. F., *d.*	17/12/21
Chaplin, H. D. (2)	17/12/21
Oliver, W. P. (2)	24/12/22
Western, E. W. D. (2) *d.*	24/12/22
Knatchbull, W. M. (2)	14/7/23
Booth-Tucker, J. M. D. (2)	23/12/23
Keane, M. H. (1)	31/8/24
Lovell, H. O. (2)	31/8/24
Addison, L. J. L. (1)	1/2/25
Nevoll, E. J., c.o.	14/7/25
Petley, E. C. (2)	30/8/25

2nd Lieutenants.

Neve, G. E. (2)	27/8/24
Oliver M. P. (1)	29/1/25
Allfrey, R. M. (2)	3/9/25
Heygate, E. S. (2)	4/2/26

Adjutants (2).

Riddell, B. A., *lt.* (2)	1/1/25
Clay, B. L., *capt.* (1)	26/11/25

Quarter-Masters (3).

Rogers, H. G., *M.B.E., M.C., d.*		24/4/12
	capt.	1/7/17
Mills, E. (2)		25/8/14
	capt.	1/7/17
Coe, A. J., *lt.* (1)		19/5/26

3rd Battalion (Militia).

Hon. Colonel.

⚔*Field-Marshal* H.R.H. The Duke of *Connaught and Strathearn*, K.G., K.T., K.P., G.C.B., G.C.S.I., G.C.M.G., G.C.I.E. G.C.V.O., G.B.E. V.D., *Col. Gren. G'ds. and R.A.S.C., Col.-in-Chief H.L.I., Rifle Bde. and R.A.M.C., Personal A.D.C. to the King* 9/8/08 3/8/84

Major.

⚔Allfrey, C. M. 26/9/14

Captains.

⚔*Liebenrood FitzH. H.*	1/6/08
⚔Snelgrove, J. S. N.	19/3/15
⚔*McCleland, N. P. K. J. O'N.* (*Empld. O.T.C.*)	20/10/15

4th Battalion (Territorial).

Drill Hall, Tonbridge.

Hon. Colonel.

⚔*Williams, C. S.*, V.D. 20/12/06

Lt.-Colonel.

⚔Robinson, H. L 19/3/26

Major.

⚔Nash, W., *M.B.E.* †19/3/26

4th Battalion (Territorial)—*contd.*

Captains.

⚔Pardington G. E. L.	1/6/16
⚔Wilson, R. P.	9/11/16
⚔*Jones, A. E.* (*Empld. O.T.C.*)	19/10/17
⚔Baker, E. T. L.	4/1/21
⚔Newington, C. C.	4/1/21
⚔Duffield, C. A. W., *M.C.*	†8/7/25
⚔Du Buisson, J. M.	19/3/26

Lieutenants.

⚔Scott-Martin, P., *M.C.*	28/9/18
Hilder, K. F.	13/6/23
Elmslie, N. S. C.	10/3/24
Finch, M. M.	17/6/25
Owen, J. R.	20/6/25
Dawson, J. H.	20/6/25
Daykin, J. R.	19/4/25
	17/5/26

2nd Lieutenant.

Hudson, G. E. 2/10/24

Adjutant.

⚔McDonald, A. V., *M.C.*, Lt. R.W.K. (*temp. Capt. T.A.*) 4/9/23

Quarter-Master.

⚔Johnson, F. P., *capt.* (*Lt. ret. pay*) (*Res. of Off.*) 13/2/22

[Uniform—*Scarlet.* Facings—*Blue.*]

Cadet Unit affiliated.
Westerham and Chipstead C. Corps.

5th Battalion (Territorial).

Drill Hall, East Street, Bromley.

Hon. Colonel.

⚔*Frazer, F. A.*, D.S.O., T.D. (*Col. Terr. Army*) 26/4/20

Lt.-Colonel.

⚔Combe, H. V., *D.S.O., M.C., T.D., l.a.* 20/8/22

Major.

⚔Hooper, A. F. 20/8/22

Captains.

⚔Brothers, R. W.	22/3/22
⚔Hooper, K.	23/3/22
⚔McCarthy, T. G., *M.C.*	22/3/23
	1/5/20
Godfrey, R. J.	†1/8/25
⚔Pearson, K. E., *M.C.*	1/8/25

Lieutenants.

Newbery, G. F. O'B.	1/11/24
⚔Bell, G. M.	23/6/25
Edwards, W. E.	2/7/25
⚔Dewsbury, R. B.	3/7/25
Way, D. A.	3/4/26
⚔Winston, J. H. E.	7/7/26

5th Battalion (Territorial)—*contd.*

2nd Lieutenants.

Wakeley, B. S.	8/7/24
Nice, L. H.	1/8/25
Grose, G. N.	17/5/24
	8/10/25
Loveless, E. B.	13/12/25
Awdry, M. F.	14/12/25
Drewitt, C. G.	27/1/26
Denham, N. K.	17/4/26
Llewellyn, J. M. W.	

Adjutant.

⚔Watts, R. A. B. P., Capt. Somerset L.I. *D.S.O.*, 18/5/23

Quarter-Master.

⚔Craddock, C. W., *capt.* (*Lt. ret. pay*) (*Res. of Off.*) 1/6/22

[Uniform—*Scarlet.* Facings—*Blue.*]

Cadet Units affiliated.
Chatham Co., R. Mar. C. Corps.
1st C. Bn., R.W.K.
Bromley School C. Corps.

Supplementary Reserve.

Category B.

2nd Lieutenant.

⚔Holliday, T. H. 17/12/24

Digitized by Google

THE KING'S OWN YORKSHIRE LIGHT INFANTRY. [51]

West Riding Area.

The White Rose. "*Cede nullis.*"

"**Minden,**" "**Corunna,**" "**Fuentes d'Onor,**" "**Salamanca,**" "**Vittoria,**" "**Pyrenees,**" "**Nivelle,**" "**Orthez,**" "**Peninsula,**" "**Waterloo,**" "**Pegu,**" "**Ali Masjid,**" "**Afghanistan, 1878-80,**" "**Burma, 1885-87,**" "**Modder River,**" "**South Africa, 1899-1902.**"

The Great War—26 *Battalions.*—"Mons," "Le Cateau," "Retreat from Mons," "**Marne, 1914, '18,**" "Aisne, 1914, '18," "La Bassée, 1914," "**Messines, 1914, '17, '18,**" "**Ypres, 1914, '15, '17, '18,**" "Hill 60" "Gravenstafel," "St. Julien," "Frezenberg," "Bellewaarde," "Hooge, 1915," "Loos," "**Somme, 1916, '18,**" "Albert, 1916, '18," "Bazentin," "Delville Wood," "Pozières," "Guillemont," "Flers-Courcelette," "Morval," "Le Transloy," "Ancre, 1916," "Arras, 1917, '18," "Scarpe, 1917," "Langemarck, 1917," "Menin Road," "Polygon Wood," "Broodseinde," "Poelcappelle," "Passchendaele," "**Cambrai, 1917, '18,**" "St. Quentin," "Bapaume, 1918," "Lys," "Hazebrouck," "Bailleul," "Kemmel," "Scherpenberg," "Tardenois," "Amiens," "Hindenburg Line," "**Havrincourt,**" "Épéhy," "Canal du Nord," "St. Quentin Canal," "Beaurevoir," "Selle," "Valenciennes," "**Sambre,**" "France and Flanders, 1914-18." "Piave," "Vittorio Veneto," "**Italy, 1917-18.**" "Struma," "**Macedonia, 1915-17.**" "Egypt. 1915-16."

Agents—Lloyds Bank, Ltd., Cox's & King's Branch.
Regimental Journal—The Bugle, Pear Tree Cottage, Saltwood, Kent.
Regimental Association—The Barracks, Pontefract.

Regular and Militia Battalions.

Uniform—Scarlet. *Facings*—Blue.

1st Bn. (51st Foot) ... ... *Dover.*
2nd „ (105th „) ... *Ferozepore (for Peshawar).*
Depôt ... ... *Pontefract.*
3rd. Bn. (1st West York Mil.) ... *Pontefract.*
Record Office ... ... *York.*

Territorial Army Battalions.

4th Bn. ... ... *Drill Hall, Wakefield.*
5th Bn. *Drill Hall, The Hutments, Bennetthorpe Doncaster.*

Allied Regiment of Canadian Militia.

The Saskatoon Light Infantry ... ... *Saskatoon, Saskatchewan.*

Colonel ... ... Wynne, Gen. *Sir* Arthur S., *G.C.B.*, ret. pay, *q.s.* [R] ... 4/4/13

Officer Commanding Depôt ...

1st and 2nd Battalions (Regular).

Lt.-Colonels (2).

Thorp, H. W. B., *D.S.O., p.s.c.* (1) 1/1/24
3/6/18
Mallinson, H., *D.S.O.* (2) 14/6/24
1/1/17

Majors (8).

Keppel, A. R. (1) 1/9/15
Rigg, E. H., *D.S.O.* (2) 1/9/15
Postlethwaite, F. J. M., *O.B.E., c.c.* 1/9/15
Stourton, *Hon.* E. P. J., *D.S.O., p.s.c.* [] (2) 1/9/15
bt. lt.-col. 3/6/19
Munby, J. E., *C.M.G., D.S.O., p.s.c.* (1) 1/9/15
bt. lt.-col. 3/6/18
Day, M. F., *M.C., p.s.c.* (1) 8/5/16
bt. lt.-col. 1/1/19
Kent, G. H. (2) 1/8/24
Reynolds, T. (2) 23/8/24

Captains (14).

Warneford, H. W. B., *M.C.* (1) 25/11/14
de Hoghton, G., D.S.O., M.C., *t.* 23/12/14
Wynne, G. C. (spec. emp.) 6/2/15
Penny, T. E. F., *M.C.* (1) 6/2/15
Jervois, J. A., D.S.O., M.C., *s.* 6/2/15

1st and 2nd Battalions—*contd.*

Captains—contd.

Law, *Hon.* H. A., *M.C.* (1) 6/2/15
Lee, F. J. F. [1] 28/4/15
Butt, T. B. [] (1) 1/10/15
Bradley-Williams, W. P., D.S.O., *s.* 1/10/15
Hibbert, H. B. (1) *d.* 17/8/16
Barraclough, J. N. (2) 1/7/16
Robb, W., *M.C.* (2) 1/10/16
Watkins, C. E. L., *M.C.* (1) 1/1/17
Chalker, O. W. (2) *d.* 1/1/17
Becher, A. W. B., M.C., *t.* 4/5/17
Thomson, G., *D.S.O., M.C.* (1) 11/5/17
Roberts, R. M., *t.v.* 11/6/21
Gamble, G. A., M.C., *s.f.* 13/12/21
Starling, A. E., M.C. (2) *Adjt.* 1/3/22
White, E. R. K. (2) [1] 1/1/23
Alexander, E. H. E. J. (2) 1/1/23
Farrell, J. A. J., *D.S.O.* (1) 1/1/23
Hassell, J., D.S.O., M.C., *t.* 1/1/23
Wells-Cole, V. H., *M.C.* (2) 1/1/23
Mulligan, A. D., *t.* 9/8/24
Ellenberger, G. F., *M.C.* (2) 9/8/24
Jones, B. M., *t.* 20/10/24

Subalterns (34).

Lieutenants.

Hastings, C. H., *M.C.* (1) 1/7/17
Kelsey, T., M.C., D.C.M., *w.a.* 1/7/17

1st and 2nd Battalions—*contd.*

Lieutenants—contd.

MacDonnell, C. B J., *M.C.* (1) 1/7/17
Bradley, E. V. H., *M.C.* (1) 3/9/17
26/1/17
Lambert, F. K., *o.*, *o.d.* 10/10/17
Ainger, G. D., *M.C. (s.c.)* (2) *d.* 18/1/18
Pilley, E. C., s.f. 10/3/18
Cass, E. E. E., *D.S.O., M.C.* (1) 27/4/18
Alexander, A. G. E., *M.C.* (1) *d.* 1/11/18
Wallace, H. E. (2) 24/10/19
Douglass, A. F. S., M.C. (1) *Adjt.* 24/10/19
Butterfield, H. E., c.c. 8/2/20
McCullagh, A. T., c.c. 8/2/20
Wilkinson, B. C., c.c. 20/12/20
Master, E. S. (1) 20/12/20
Haserick, S. G., c.c. 20/12/20
Brooke, R. A. I., s. 16/7/21
Wieler, L. F. E., *d.* 16/7/21
Keegan, C. J., c.c. 17/12/21
Walker, J. F. (2) 24/12/22
Huxley, C. (2) 24/12/22
Chadwick, C. A. H. c.s. 24/12/22
Clinch A. D. (1) 31/8/24
Bower, E. H. (2) 1/2/25
Poole, E. G. C. (2) 1/2/25
Brown, A. B. (2) 1/2/25
Beckett, M. G. (2) 14/7/25
Burr, H. N. (2) 30/8/25
Saw, E. C. (2) 30/8/25
Livock, H. A. (2) 31/1/26
Wilberforce, W. B. S. J. A. E. (1) 31/1/26
Harrison-Topham, T. W. A. H. (2) 23/2/26

Digitized by Google

1st and 2nd Battalions—*contd.*

2nd Lieutenants.

Maxsted, C. R. (2) 31/7/24
Dugmore, J. W. R. (1) 27/8/24
Hotham, *Hon.* P. (1) 27/8/24
Chadwick, G. T. (1) 27/8/24
Forbes, A. R. (1) 27/8/24
Withycombe, W. G. (1) 30/8/24
Hingston, W. G. (1) 29/1/25
Low, I. F. (2) 29/1/25
St. Clair-Ford, P. (1) 3/9/25
Power, P. J. (2) 3/9/25
Wood, B. W. (1) 3/9/25
Chamier G. Des C. (2) 4/2/26

Adjutants (2).

Starling, A. E., *M.C.*, *capt.* (2) 23/3/25
Douglass, A. F. S., *M.C.*, *lt.* (1) 10/3/25

Quarter-Masters (3).

Barker, A., *M.C.*, *D.C.M.* (1) 25/8/14
maj. 3/6/19
Pryor, F. H. (2) 25/11/22
25/8/14
capt. 25/8/17
Scollay, E. F., *M.M.*, *lt.*, *d.* 22/5/25

3rd Battalion (Militia).

Hon. Colonel.

⚔*Johnstone, M. G.*, D.S.O. (*Lt.-Col. ret. pay*) 28/6/08
12/7/07

Major.

⚔Ellis, R. H. 6/10/14

Captain.

⚔*Carrington, W.*, O.B.E. 12/3/16

4th Battalion (Territorial).

Drill Hall, Wakefield.

Hon. Colonel.

⚔*Haslegrave, H. J.*, C.M.G., T.D., *t.a.* 12/8/22

Lt.-Colonel.

⚔Cartwright, F. H. T., *T.D.*, *t.a.* 3/3/24

Major.

⚔Fraser, H. C., *D.S.O.*, *T.D.* 9/10/17

Captains.

⚔Fraser, H. G., *M.C.* 1/6/16
⚔Chadwick, T., *M.C.* 1/6/16
⚔Hudson, G. L. 12/12/17
⚔Appleyard, O. W. 1/8/21
⚔Akeroyd, W. T. 6/6/25

Lieutenants.

⚔Hodgkinson, J., *M.C.* 27/12/18
Walker, P. J. 4/7/23
Cooper, L. 23/7/23

4th Battalion (Territorial)—*contd.*

Lieutenants—contd.

Nutter, T. 3/2/24
Hirst, G. W. 18/2/24
Stockdale, J. A. 1/3/24
Haworth, G. A. G. 15/7/24

2nd Lieutenants.

Rhodes, W. S. 13/4/26
Walker, J. F. 13/4/26
Chadwick, F. C. B. 11/6/26
Burbury, T. E. T. 6/7/26
Blackburn, J. H. 12/7/26

Adjutant.

⚔Becher, A. W. B., *M.C.*, Capt. K.O.Y.L.I. 20/4/26

Quarter-Master.

⚔Gregg, E. S., *D.C.M.*, *lt.* 16/2/25

[Uniform—*Scarlet.* Facings—*Blue.*]

Cadet Units affiliated.
St. Austin's C. Co., Catholic Boys' Brigade.
Wheelwright Grammar School C. Corps.
Wakefield Grammar School C. Corps.

5th Battalion (Territorial).

Drill Hall,
The Hutments, Bennetthorpe,
Doncaster.

Hon. Colonel.

⚔*Brooks, C. R. I.*, C.M.G., D.S.O., m.p. (*Col. & Hon. Brig.-Gen. ret. pay*) *t.a.* 25/6/24

Lt.-Colonel.

⚔Barber, N. E., *t.a.* 23/2/22

Major.

⚔Royle, R. G., *D.S.O.* 10/2/26

Captains.

⚔Mottram, T. W., *M.C.* 1/6/16
⚔Smith, A. 22/7/20
⚔Richardson, H. W. 10/6/22
⚔Badley, C. E. 15/12/22
⚔Laidlaw, W. E. 17/2/24

Lieutenants.

⚔Talbot, R. 24/7/20
⚔Glew, J. W. 29/4/22
Marshall, C. R. 24/9/22
Bracewell, W. F. 6/8/23
Silvester, L. W. 12/5/24
Gill, R. 11/7/25
⚔Moody, T. F. 1/8/25
11/7/21

2nd Lieutenants.

Kinnear, H. 16/4/26
Elwis, C. R. 20/4/26

Adjutant.

⚔Jones, B. M., Capt. K.O.Y.L.I. 27/5/24

5th Battalion (Territorial)—*contd.*

Quarter-Master.

⚔Barker, H., *M.B.E.*, *M.C.*, *T.D.*, *capt.* 3/5/12

[Uniform—*Scarlet.* Facings—*Blue.*]

Supplementary Reserve.

Category B.

Lieutenant.

⚔Whiteside, J. R. 8/3/26

Digitized by Google

THE KING'S SHROPSHIRE LIGHT INFANTRY. [53]

Welsh Area.

The United Red and White Rose. "*Aucto splendore resurgo.*"

"Nieuport," "Tournay," "St. Lucia, 1796," "Talavera," "Fuentes d'Onor," "Salamanca," "Vittoria," "Pyrenees," "Nivelle," "Nive," "Toulouse," "Peninsula," "Bladensburg," "Allwal," "Sobraon," "Goojerat," "Punjaub," "Lucknow," "Afghanistan, 1879–80," "Egypt, 1882," "Suakin, 1885." "Paardeberg," "South Africa, 1899–1902."

The Great War—13 *Battalions.*—"Aisne, 1914, '18," "Armentières, 1914," "Ypres, 1915, '17," "Gravenstafel," "St. Julien," "Frezenberg," "Bellewaarde," "Hooge, 1915," "Mount Sorrel," "Somme, 1916, '18," "Albert, 1916, '18," "Bazentin," "Delville Wood," "Guillemont," "Flers-Courcelette," "Morval," "Le Transloy," "Ancre, 1916," "Arras, 1917, '18," "Scarpe 1917," "Arleux," "Hill 70," "Langemarck, 1917," "Menin Road," "Polygon Wood," "Passchendaele," "Cambrai, 1917, '18," "St. Quentin," "Bapaume, 1918," "Rosières," "Lys," "Estaires," "Messines, 1918," "Hazebrouck," "Bailleul," "Kemmel," "Béthune," "Bligny," "Hindenburg Line," "Épéhy," "Canal du Nord," "Selle," "Valenciennes," "Sambre," "France and Flanders, 1914–18." "Doiran, 1917, '18," "Macedonia, 1915–18." "Gaza," "Jerusalem," "Jericho," "Tell 'Asur," "Palestine, 1917–18."

Agents—Lloyds Bank, Ltd., Cox's & King's Branch.

Regimental Journal—The K.S.L.I. and Herefordshire Regimental Journal, Copthorne Barracks, Shrewsbury.

Regimental Association—Regimental Aid Society, 70, Lower Belgrave Street, London, S.W.1.

Regular and Militia Battalions.

Uniform—Scarlet. *Facings*—Blue.

1st Bn. (53rd Foot) *Poona & Kirkee (for Dinapore).* | 3rd Bn. (Shropshire Mil.) ... ... *Shrewsbury.*
2nd „ (85th „) ... ... *Rhine.*

Depôt ... ... *Shrewsbury.* Record Office ... ... *Shrewsbury.*

Territorial Army Battalion.

4th Bn. ... ... *Drill Hall, Coleham, Shrewsbury.*

Colonel ... ... Reade, Maj.-Gen. R. N. R., *C.B., C.M.G.*, ret. pay (*Res. of Off.*) ... 19/1/21

Officer Commanding Depôt ... ... Bowen, Maj. A. P., *M.C.*, K.S.L.I. (*s.c.*) 9/5/24

1st and 2nd Battalions (Regular).

Lt.-Colonels (2).

Hooper, J. C., *D.S.O., p.s.c.* (2) 7/5/25
Murray, B. E., *D.S.O.* (1) 11/2/26, 1/1/17

Majors (8).

Holmes à Court, R. E., *D.S.O.* (*S.C.*) (2) 8/1/16
bt. lt.-col. 1/1/19
Brownell, E. L. D. (2) 14/9/16
Bowen, A. P., *M.C.* (*s.c.*) (2) *d.* 4/12/16
Aubrey, H. A. R., *O.B.E., M.C.* (1) 22/10/17
Torin, L. H., *M.C., p.s.c., s.* 9/4/24, 8/6/19
Maunsell, F. H. R. (2) 4/4/25
Breffit, G. V. *M.C., s.* 7/5/25, 1/1/23
Brunskill, G. S., *M.C., p.s.c.* (1) 11/2/26, 1/1/19

Captains (14).

Hamersley, A. H. St. G., M.C., e.a. 1/10/15
Hewitt, H. T., *M.C.* (1) 1/10/15
Perkin, T. D. (1) 19/9/16
Bryans, R., M.C., *s.* 21/9/16
Smithard, R. G., *D.S.O., M.C.* (2) 1/11/16
Shears, R. H. (2) 10/12/16
Green, R. L. H., s. 1/1/17

1st and 2nd Battalions—*contd.*

Captains—contd.

Crane, V. H. (2) 29/1/17
Hallowes, J. W., *M.C.* (2) *d.* 18/8/17
Voelcker, F. W., M.C., *s.* 19/8/17
Hall, T. C. N., *M.C.* (1) 19/8/17
Bird, E. (1) 25/8/17
Esmonde, J., *M.C.* (2) 16/7/21
Grover, J. M. L., *M.C.* (1) *d.* 7/9/22
Persse, R. B. L. (1) *Adjt.* 1/1/23
Eagar, F. M. (2) (*Mil. Prison*) 22/1/23
Smith, W. W., *M.C.* (1) 17/5/23
Bettington, J. B., *M.C.* (1) 22/1/24
Wood, T., *s.* 2/5/24
Wace, R. C., *M.C.* (2) 2/5/24
Hughes-Hallett, N. M. (1) 4/4/25
Slaney, J. N. (2), *Adjt.* 7/5/25
Baker, H. W., M.C. [2] *s.* 11/2/26
Lawrence, A. E., M.C., *e.o.* 11/2/26
Norton, R. C. (1) 11/2/26

Subalterns (34).

Lieutenants.

Bavin, C., M.C., *s.* 1/7/17
Thomas, E. S. de V., w.a. 1/7/17
Abraham, C. C. (1) 1/7/17
Caesar, J. H., *M.C.* (1) 1/7/17
Attoe, R. (2) 1/7/17
Carter, F. W. A., *M.C.* (1) 1/7/17
Leslie, W. L. (2) 26/7/17
McKimm, D. S. A., D.S.O., M.C., *e.o.* 12/8/17
Tully, D. G., *M.C.* (1) *d.* 15/2/18
Chambers, L. B. (2) 12/9/22, 16/2/18
Deedes, R., e.o. 4/3/18
Speer, L. A. T. 27/4/18
Denyer, G. S. E., M.C., *s.v.* 30/9/18

1st and 2nd Battalions—*contd.*

Lieutenants—contd.

Hooper, R. H., M.B.E. (*Empld. Ind. Sig. Corps*) 27/12/18
Tarr, F. C. (2) 28/7/19
Taverner, R. L. (1) (d) 21/2/20
Miles, H. P. (2) *d.* 21/2/20
Grey, W. A., *d.* 21/2/20
Thompson, d'A. P. P. (1) 20/12/20
Rees, V. W. (1) 16/7/21
Townsend, C. (2) 17/12/21
Caborne, W. E. (2) 1/3/23
Parry, F. H. (2) 14/7/23
Tarrant, A. J. B. (2) 23/12/23
Faithfull, A. F. (2) 23/12/23
Ely, T. H. (2) 31/8/24
Cochran, H. P. (2) 31/8/24
Bench, G. E. (2) 1/2/25
Braybrooke, A. R., a.m. 1/2/25
Fagan, F. C. F. (2) 30/8/25
James, J. G. (1) 30/8/25
Meynell, G. (1) 31/1/26

2nd Lieutenants.

Jones, H. R. (1) 27/8/24
Longe, R. B. (1) 27/8/24
Barlow, C. D. (2) 29/1/25
Cox, W. R. (2) 29/1/25
Lynes, C. H. (1) 3/9/25
Kenyon, C. E. (2) 4/2/26
Colville, D. (1) 4/2/26
Hulton-Harrop, W. H. (1) 4/2/26

Adjutants (2).

Persse, R. B. L., *capt.* (1) 6/1/24
Slaney, J. N., *capt.* (2) 16/7/26

Quarter-Masters (3).

Grey, F., D.C.M., *t.* 31/3/22, 27/11/12
maj. 3/6/18
Smith, J. W., *O.B.E., d.* 26/7/18
capt. 1/7/17
Murphy, A. J., *M.C.* (2) 16/3/19
Moger, A. E. G., *M.* (1) 21/8/23

Digitized by Google

3rd Battalion (Militia).

Captains.

Hunt, R. E. B.	16/6/15
⚔*Bowvile, J. G. B.*	16/6/15
⚔Richards, R. W. St. J. W.	26/8/16
⚔Starey, S. H.	26/8/16

4th Battalion (Territorial).

Drill Hall, Coleham, Shrewsbury.

Hon. Colonel.

Anstice, Sir *J. Arthur,* V.D., T.D., *t.a.*	K.C.B., 3/12/04

Lt.-Colonel.

⚔Turnbull, A. W., *M.C.*, *t.a.*	4/1/25

Major.

Captains.

⚔Peace, G. L.	15/8/18
⚔Nicholson, D., *M.C.*	9/7/20
⚔Groves, A. W.	3/1/25
⚔Adams, R. W.	4/1/25

Lieutenants.

⚔Bright, G. W.	1/7/17
⚔Skidmore, J. H.	26/10/18
Lanyon, H. H.	13/1/19
Nicholas, C. C.	15/7/22
⚔Roberts, A.	29/9/23
Marsh, W. W. (*Lt. Res. of Off.*)	30/9/23
Gregory, N. H.	29/4/26
⚔Guyer, P. T. D.	15/5/26

2nd Lieutenants.

Peele, M. C. De C.	11/10/24
Hawkes, L. M.	21/4/25
Gettings, F. W. C.	6/12/25

Adjutant.

⚔Bryans, R., *M.C.*, Capt.	K.S.L.I. 23/6/24

Quarter-Master.

Caloe, S. J., *it.*	1/10/24

[Uniform—*Scarlet.* Facings—*Blue.*]

Cadet Units affiliated.
Nos. 2, 3, 4, & 12 O. Cos.
4 Bn. K.S.L.I.

Supplementary Reserve.

Category B.

2nd Lieutenants.

Tyler, J. M.	7/3/25
O'Brien Twohig, J. P.	29/8/25
Ball, A. S. S.	12/6/26

Digitized by Google

THE MIDDLESEX REGIMENT (DUKE OF CAMBRIDGE'S OWN). [57]

Home Counties Area.

The Plume of the Prince of Wales. In each of the four corners the late Duke of Cambridge's Cypher and Coronet.

"Mysore," "Seringapatam," "Alhuhera," "Ciudad Rodrigo," "Badajez," "Vittoria," "Pyrenees," "Nivelle," "Nive," "Peninsula," "Alma," "Inkerman," "Sevastopol," "New Zealand," "South Africa, 1879," "Relief of Ladysmith," "South Africa, 1899–02."

The Great War—46 *Battalions*.— "Mons," "Le Cateau," "Retreat from Mons," "Marne, 1914," "Aisne, 1914, '18," "La Bassée, 1914," "Messines, 1914, '17, '18," "Armentières, 1914," "Neuve Chapelle," "Ypres, 1915, '17, '18," "Gravenstafel," "St. Julien," "Frezenberg," "Bellewaarde," "Aubers," "Hooge, 1915," "Loos," "Somme, 1916, '18," "Albert, 1916, '18," "Bazentin," "Delville Wood," "Pozières," "Ginchy," "Flers-Courcelette," "Morval," "Thiepval," "Le Transloy," "Ancre Heights," "Ancre, 1916, '18," "Bapaume, 1917, '18," "Arras, 1917, '18," "Vimy, 1917," "Scarpe, 1917, '18," "Arleux," "Pilckem," "Langemarck, 1917," "Menin Road," "Polygon Wood," "Broodseinde," "Poelcappelle," "Passchendaele," "Cambrai, 1917, '18," "St. Quentin," "Rosières," "Avre," "Villers Bretonneux," "Lys," "Estaires," "Hazebrouck," "Bailleul," "Kemmel," "Scherpenberg," "Hindenburg Line," "Canal du Nord," "St. Quentin Canal," "Courtrai," "Selle," "Valenciennes," "Sambre," "France and Flanders, 1914–18," "Italy, 1917–18," "Struma," "Doiran, 1918," "Macedonia, 1915–18," "Suvla," "Landing at Suvla," "Scimitar Hill," "Gallipoli, 1915," "Rumani," "Egypt, 1915–17," "Gaza," "El Mughar," "Jerusalem," "Jericho," "Jordan," "Tell 'Asur," "Palestine, 1917–18," "Mesopotamia, 1917–18," "Murman, 1919," "Dukhovskaya," "Siberia, 1918–19."

Agents—Lloyds Bank, Ltd., Cox's & King's Branch.

Regimental Journal—"The Die Hards." Depôt Middlesex Regiment, Mill Hill, N.W.7.

Regimental Association—The Barracks, Mill Hill, N.W.7.

Regular and Militia Battalions.

Uniform—Scarlet. *Facings*—Lemon Yellow.

1st Bn. (57th Foot) ...	*Aldershot (for Catterick).*	5th Bn. (R. Eithorne Mil.) ...	*Mill Hill.*
2nd „ (77th „) ...	... *Ahmednagar.*	6th „ (R. East Middlesex Mil.) ...	*Mill Hill.*
Depôt	*Mill Hill.*	Record Office	*Hounslow.*

Territorial Army Battalions.

7th Bn. ...	*Drill Hall, Priory Road, Hornsey, N.*	9th Bn. ...	*Drill Hall, Pound Lane, Willesden, N.W.10.*
8th „ ...	*Drill Hall, Hanworth Road, Hounslow.*		

Allied Regiments of Canadian Militia.

The Peterborough Rangers ... ... *Peterborough, Ontario.*
The Wentworth Regiment ... ... *Dundas, Ontario.*

Allied Regiment of Dominion of New Zealand.

The Taranaki Regiment ... ... *New Plymouth.*

Colonel-in-Chief ... ... Col. *H.R.H. The Prince of* Wales and *Duke of* Cornwall, *K.G., K.T., G.C.S.I., G.C.M.G., G.C.I.E., G.C.V.O., G.B.E., M.C.*, Col. W. G'ds., Col.-in-Chief 12th L., R.S. Fus., S. Wales Bord., D.C.L.I., P.W. Vols., Seaforth, W. Afr. R., and R. Wilts. Yeo., *Personal A.D.C. to the King.*

Colonel ... ... Maxse, Gen. *Sir* F. Ivor, *K.C.B., C.V.O., D.S.O., q.s.* [L] 25/2/21

Officer Commanding Depôt ... Jefferd, Maj. W. W., Midd'x R. 11/3/26

1st and 2nd Battalions (Regular).

Lt.-Colonels (2).

Bicknell, H. P. F., *D.S.O.* (2) 28/9/24
Stewart, W. A., *O.B.E.* (1) 28/9/24

Majors (8).

Owen, D. C., *D.S.O.* (2) 4/5/16
Pearson, V. L. N., *D.S.O.* (1) 24/7/16
bt. lt.-col. 1/1/18
Grove-White, P. (2) 4/7/18
Browne, M., *M.C.* (*s.c.*) (2) 28/9/24
1/1/19
Brown, G. L., *D.S.O., s.* 28/9/24
3/6/19
Jefferd, W. W. (1) *d.* 16/12/24
Bennett, R. D., *M.C.* [*I*] *s.* 15/9/25
Sloane-Stanley, L. F. 30/7/26

1st and 2nd Battalions—*contd.*

Captains (14).

Tidbury, O. H., *M.C.* [*I*] *p.s.c.* (2) 11/12/14
bt. maj. 3/6/18
Pargiter, L. L., *D.S.O.* (1) 11/12/14
bt. maj. 3/6/19
Wollocombe, T. S., M.C., *t.* 12/12/14
bt. maj. 3/6/18
Lyon, N. H. B., M.C. (*Courts Martial Offr.*) 6/2/15
Appelbe, E. N. (2) 17/2/15
Moore, R. N. (2) *Adjt.* 25/3/15
Newnham, L. A., M.C., *p.s.c., s.* 30/4/15
bt. maj. 3/6/19
Savile, H. B. W., M.C., *t.* 1/10/15

1st and 2nd Battalions—*contd.*

Captains—contd.

Arnold, A. C., *O.B.E., M.C., p.s.c.* (2) *d.* 7/12/15
bt. maj. 3/6/19
Thorp, J. R. [*I*] (2) 23/1/16
Phillips, H., *M.C.* (1) 26/8/16
Bucknall, G. C., *M.C.* (*s.c.*) (1) *d.* 26/8/16
bt. maj. 3/6/19
Paul, H. W. M., *O.B.E., M.C.* (*s.c.*) (1) 26/8/16
Horrocks, B. G., *M.C.* [*I*] (1) 1/1/17
Haydon, C. W., *M.C.* (1) 25/4/17
Lawrence, F. A. L., s. 7/5/17
del Court, S. F. W. M., *M.C.* [*I*] (1) 28/9/20
Whinney, C. T., *M.C.* (2) 23/3/21
Procter, N. P., M.C., *t.* 1/4/21
Lyons, E. F., *M.C.* (1) 18/2/22
Garrow, V. J. (2) 25/2/22
Manson, E. P., *M.C.* (2) 29/6/26

Digitized by Google

1st and 2nd Battalions—*contd.*

Subalterns (34).

Lieutenants.

Bailey, F. A. (1) 1/1/17
Roberts, W. L., *M.C.* (1) 1/7/17
Nunn, F. J., M.C., *s.* 6/8/17
Hill, R. L. c.o. 1/8/17
Bostock, F. E. (1) 2/9/17
Dix-Lewis, A., w.i. 2/9/17
Mirams, S., *M.C.* 4/9/17
Royffe, H. S. (1) 18/9/17
Rackham, B. B., *M.C.* (1) 13/10/17
Charlesworth, J. F., c.s. 17/11/17
Kempster, G. W., c.o. 19/1/18
Weller, A. V., c.o. 19/1/18
Pain, E. T., c.o. 19/1/18
Dobbs, J. E., *M.C.* (1) 1/2/18
Jones, W. H. V., s. 16/2/18
Pennycook, G. H. C., M.B.E. (1) *Adjt.* 27/4/18
Hedgecoe, S. F., t. 27/4/18
Parker, F. G. (1) *d.* 4/6/18
Overell, A. N. (2) 1/11/18
Clowes, J. H. (1) 1/11/18
Chapman, J. R. S. (2) 5/1/19
Tait, J. (1) 12/3/19
Pater, P. (2) 21/6/19
Wray, E. M. G., *D.S.O.* (2) 27/8/19
Clayden, H. W., *d.* 27/8/19
Stephenson, G. A. (*Adjt., Singapore Vol. Corps*) 24/10/19
Howell, H. A. A. c.o. 24/10/19
Clark, S. J. (2) 21/2/20
Walden, F. (2) 21/2/20
Heywood, E. L. (2) 29/2/20
Ayscough, E. S. M. (2) 20/12/20
Reid, J. G. E., c.o. 18/7/21
Hudson, E. V. H., a.m. 17/12/21
Musselwhite, C. C. (1) 16/7/22
Cubitt, D. Y. (1) 24/12/22
Tuckey, P. E. C. (2) 14/7/23
Worton, J. B. (1) 14/7/23
Lambert, H. P. (2) 14/7/23
Gordon, I. D. S. (1) 14/7/23
Crawford, M. (1) 23/12/23

2nd Lieutenants.

Newton, W. C. (1) 30/8/24
Jacob, M. A. (2) 30/8/24
Chisholm, G. A. N. (2) 18/12/24
Goulden, G. A. (1) 29/1/25
Clinch, J. D. (1) 2/9/25
Gilbert, N. G. (2) 4/2/26
Baldwin, C. M. (2) 4/2/26

Adjutants (2).

Pennycook, G. H. C., *M.B.E.*, *lt.* (1) 1/3/23
Moore, R. N., *capt.* (2) 18/7/25

Quarter-Masters (3).

Stock, V. E., *M.C.*, *d.* 25/8/14
capt. 1/7/17
English, J. (1) 25/8/14
capt. 25/8/17
Douthet, R. T., *lt.* (2) 18/6/23

5th Battalion (Militia).

Captain.

Schooling, J. H. 3/4/15

6th Battalion (Militia).

Hon. Colonel.

⚔*Mashiter*, Sir *George C.*, K.C.B., C.M.G. (*Lt.-Col. ret. pay*) 25/2/21

Lt.-Colonel.

⚔Graves, C. A. H., *O.B.E.* 4/4/18

Captains.

⚔Josephs, L. H. O. 22/4/14
⚔Graham-Toler, L. J., *M.C.* 20/3/15
⚔Pechell, H. C. 1/1/17

7th Battalion (Territorial).

Drill Hall, Priory Road, Hornsey, N.

Hon. Colonel.

⚔*King, E. J.*, C.M.G., T.D. (*Col. Terr. Army*) *t.a.* 13/8/25

Lt.-Colonel.

⚔Maitland, J. K., *M.C.*, *t.a.* 18/2/24

Major.

⚔Smith, S. C. M., *T.D.*, *t.a.* 1/6/16
bt. lt.-col. 31/12/24

Captains.

⚔Cossar, J. M., *T.D.* 23/4/16
bt. maj. 1/1/19
⚔Muir, W. E. H., *M.C.* (*s.c.*) (*Capt. Res. of Off.*) 7/7/20
⚔Murray, H. A. 6/8/24
⚔Lindsay, A. S. 4/11/25

Lieutenants.

Doidge, L. C. D. 1/6/22
Cunliffe, E. N. 30/9/22
⚔Thomson, A. F. 19/1/26

7th Battalion (Territorial)—*contd.*

2nd Lieutenants.

Hay, E. J. W. 29/4/24
Kent, C. E. 21/11/24
Cole, A. G. 4/4/25
Womersley, A. G. 29/6/25
Duncan, C. 12/11/25
Arnold, H. G 22/7/26

Adjutant.

⚔Savile, H. B. W., *M.C.*, Capt. Midd'x R. 8/2/24

Quarter-Master.

⚔Framingham, G. E., *M.B.E.*, *M.C.*, *capt.* (*Capt. ret. pay*) 1/4/25

[Uniform—*Scarlet.* Facings—*Lemon Yellow.*]

Cadet Unit affiliated.
1 C. Bn. Midd'x R.

8th Battalion (Territorial).

Drill Hall, Hanworth Road, Hounslow.

Hon. Colonel.

⚔*Garner, W.*, C.M.G., T.D., *t.a.* 5/4/21

Lt.-Colonel.

⚔Baker, E. E. F., *D.S.O.*, *M.C.*, *t.a.* 20/2/23

Major.

⚔Lewey, A. W., *t.a.* 28/7/23

Captains.

⚔Palmer, H. A. 3/11/18
⚔Parmeter, W. H. 22/4/22
⚔Ellis, H. C., *O.B.E.* 7/2/25

Lieutenants.

⚔Newbery, R. E., *M.C.* 26/2/19
⚔Wells, E. T. W. 1/3/19
⚔Boys, R. H. G. 5/7/22
⚔Sherbrooke-Walker, R. D. 6/7/22
⚔Maxwell, S. C. 7/7/22
Pattison, P. R. 1/11/24
Pattison, D. R. 13/11/24

2nd Lieutenants.

Elliott, P. R. H. 22/7/24
⚔Cary, R. C. 11/3/25
Lutyens, P. G. T. 5/12/25
Sharpe, G. B. 20/2/26
Mitcheson, P. S. 24/4/26

Adjutant.

⚔Hedgecoe, S. F., Lt. Midd'x R. (*temp. Capt. T.A.* 1/10/25) 1/10/25

Quarter-Master.

⚔Dymore, H., *M.C.*, *capt.* 19/4/20

[Uniform—*Scarlet.* Facings—*Lemon Yellow.*]

Cadet Unit affiliated.
2 C. Bn. Midd'x R.

Digitized by Google

9th Battalion (Territorial).

Drill Hall, Pound Lane, Willesden, N.W. 10.

Hon. Colonel.

≤ *Blumfeld, J. L.*, T.D., *t.a.* 10/1/22

Lt.-Colonel.

≤Beach, G., *O.B.E.*, *T.D.*, *t.a.* 17/8/22

Major.

≤Tupper, G. W. H., *T.D.*, *t.a.* 7/1/21

Captains.

≤Lamont, J. N., *M.C.*	1/6/16
≤Findlay, L. F.	25/10/21
≤Fox, G. L.	17/8/22
≤Sherwood, H.	26/10/22
	31/7/20

Lieutenants.

Hardcastle, H. K.	2/2/23
Hogg, F. G.	31/3/23
Furlong, I. R.	11/5/23
Hewson, A. S.	9/6/23
Townell, S. H.	25/6/23
Wright, L. C.	24/12/23
Wright, E. W.	24/12/23
Heffer, H.	17/8/26

2nd Lieutenants.

Furness, G. J. B.	30/7/24
Ryan, J. W. S.	15/10/24
Coubro, T. P.	23/6/25
Gray, H. W. W.	24/3/26

Adjutant.

≤Procter, N. P., *M.C.*, Capt. Midd'x R. 1/3/24

Quarter-Master.

≤Lawson, E. C., *M.C.*, *it.* 25/7/24

[Uniform—*Scarlet*; Facings—*Lemon Yellow.*]

Cadet Unit affiliated.
3 C. Bn. Midd'x R.

Supplementary Reserve.

Category B.

Lieutenant.

≤Kitching, E. 6/7/25

2nd Lieutenants.

≤Lockwood, A. F.	22/11/24
≤Harrisson, A. R.	3/12/24
≤Fitch, W. R., *D.C.M.*	9/5/25

Digitized by Google

THE KING'S ROYAL RIFLE CORPS.

Rifle Depôt ... ... Winchester.

"Celer et Audax."

"Louisburg," "Quebec, 1759," "Martinique, 1762," "Havannah," "North America, 1763–64," "Rolica," "Vimiera," "Martinique, 1809," "Talavera," "Busaco," "Fuentes d'Onor," "Albuhera," "Ciudad Rodrigo," "Badajoz," "Salamanca," "Vittoria," "Pyrenees," "Nivelle," "Nive," "Orthes," "Toulouse," "Peninsula," "Mooltan," "Goojerat," "Punjaub," "South Africa, 1851–2–3," "Delhi, 1857," "Taku Forts," "Pekin, 1860," "South Africa, 1879," "Ahmad Khel," "Kandahar, 1880," "Afghanistan, 1878–80," "Tel-el-Kebir," "Egypt, 1882, 1884," "Chitral," "Defence of Ladysmith," "Relief of Ladysmith," "South Africa, 1899–1902."

The Great War—26 *Battalions*.—"Mons," "Retreat from Mons," "Marne, 1914," "Aisne, 1914," "Ypres, 1914, '15, '17, '18," "Langemarck, 1914, '17," "Gheluvelt," "Nonne Bosschen," "Givenchy, 1914," "Gravenstafel," "St. Julien," "Frezenberg," "Bellewaarde," "Aubers," "Festubert, 1915," "Hooge, 1915," "Loos," "Somme, 1916 '18," "Albert, 1916, '18," "Bazentin," "Delville Wood," "Pozières," "Guillemont," "Fiers-Courcelette," "Morval," "Le Transloy," "Ancre Heights," "Ancre, 1916, '18," "Arras, 1917, '18," "Scarpe, 1917," "Arleux," "Messines, 1917, '18," "Pilckem," "Menin Road," "Polygon Wood," "Broodseinde," "Poelcappelle," "Passchendaele," "Cambrai, 1917, '18," "St. Quentin," "Rosières," "Avre," "Lys," "Bailleul," "Kemmel," "Béthune," "Bapaume, 1918," "Drocourt-Quéant," "Hindenburg Line," "Havrincourt," "Épehy," "Canal du Nord," "St. Quentin Canal," "Courtrai," "Selle," "Sambre," "France and Flanders, 1914–18." "Italy, 1917–18." "Macedonia, 1916–18."

Agents—Lloyds Bank, Ltd., Cox's & King's Branch.

Regimental Journal—The King's Royal Rifle Corps Regimental Chronicle, 71, Eccleston Square, London, S.W.1.

Regimental Association—Riflemen's Aid Society, 71, Eccleston Square, London, S.W. 1.

Regular and Militia Battalions.

Uniform—Green. *Facings*—Scarlet.

1st Bn. (60th Foot) *Rawalpindi (for Waziristan).*
2nd „ („ „) ... ...*Aldershot.*
5th Bn. (Huntingdon Mil.) ... ... *Winchester.*
6th „ (R. 2nd Middlesex Mil.) ... *Winchester.*

Depôt and Record Office ... ... *Winchester.*

Allied Regiments of Canadian Militia.

The Regina Rifle Regiment ... ... *Regina, Saskatchewan.*
The King's Own Rifles of Canada .... *Regina, Saskatchewan.*
The Halifax Rifles ... ... *Halifax, Nova Scotia.*
The Royal Rifles of Canada ... ... *Quebec, P.Q.*
The Dufferin Rifles of Canada ... ... *Brantford, Ont.*
The Brockville Rifles ... ... *Brockville, Ont.*

Colonel-in-Chief ... THE KING.

Colonels Commandant ... Campbell, Lt.-Gen. *Sir* William P., *K.C.B.*, ret. pay, 2nd Bn. ... 3/3/18
Montagu-Stuart-Wortley, Lt.-Gen. *Hon. Sir* A. Richard, *K.C.B., K.C.M.G., D.S.O., p.s.c.* [L] *s.*, 1st Bn. 22/5/25

Officer Commanding Rifle Depôt ... ... Majendie, Col. B. J., *C.M.G., D.S.O.*... ... ... 15/11/24

1st and 2nd Battalions (Regular).

Lt.-Colonels (2).

Willan, F. G., *C.M.G., D.S.O.* (1) 18/3/24
1/1/18
Howard, C. A., *D.S.O.* (2) 26/5/24
3/6/19

Majors (8).

Kelly, G. C., *D.S.O., p.s.c.* [L] (2) 1/9/15
bt. lt.-col. 3/6/18
Pardoe, F. L., *D.S.O., n.s.* (1) 1/9/15
Dalby, T. G., *D.S.O.* (2) *d.* 1/9/15
bt. col. 30/9/22
Denison, E. B., *D.S.O., M.C.* (2) 5/1/16
Atkinson, G. M., *D.S.O.* (2) 18/1/17
Ponsonby, H. C., *D.S.O., M.C., p.s.c., s.* 22/10/17
bt. lt.-col. 1/7/26
Woods, R. H., *D.S.O., M.C.* (1) 26/5/24
Saunders-Knox-Gore, W. A. C., *D.S.O., p.s.c., s.a.c., s.* 19,12,24
bt. lt.-col. 1/1/19

1st and 2nd Battalions—*contd.*

Captains (14).

Bonham-Carter, A. L., D.S.O., *p.s.c., s.* 24/3/15
bt. maj. 3/6/19
Curtis, H. O., D.S.O., M.C., *p.s.c.*, (2) *s.* 10/5/15
bt. maj. 3/6/18
Herbert, E. R. H. (1) *s.c.s.* 18/5/15
Lawrence, A. E., M.C., *p.s.c., s.* 29/5/15
bt. maj. 3/6/19
Shafto, E. D. (2) 2/7/15
Oxley, G. S., *M.C.* (*s.c.*) (1) *d.* 24/8/15
Currie, P. J. R., *O.B.E., M.C.* (2) 24/8/15
bt. maj. 1/1/18
Dube, G. R., M.C., *s.c.s.* 9/11/15
bt. maj. 3/6/18
Price-Davies, C. S., M.C., *s.* 18/3/16
Barker, E. H., *D.S.O., M.C.* (1) 10/4/16
Campbell, E. F., *D.S.O.* (1) 30/4/16
Horton, Le G. G. W. (2) 23/7/16
Buller, M. L., M.C., *t.* 25/8/16

1st and 2nd Battalions—*contd.*

Captains—contd.

Palmer, W. H., M.C., *s.* 1/1/17
Wilson, T. N. F., *D.S.O., M.C.* (2) *d.* 11/2/17
Morrieson, D. B. (2) 23/2/17
Hare, J. F. (2) 1/1/21
Smith, H. F. E., D.S.O., *t.* 1/1/21
Maudult, H. C. B., *M.C.* (1) 22/1/21
Gott, W. H. E., M.C., *t.* 22/1/21
Miller, E. A. B., M.C., *s.c.s.* 22/1/21
North, R. E. F. G. (1) 3/2/21
Birkett, C. E. W., M.C., *c.o.* 5/3/21
Morris, L. A. N. (1) 9/7/21
Illingworth, H. C. H. *M.C.* [L] (1) 2/9/24
Skinner, J. E. M. (1) 2/9/24
Fane De Salis, E. W., M.C., *c.o.* 24/10/24
Cherry, B. V., M.C. (*l*) (*Spec. Appt.*) 21/1/26
Ashburner, G. C., t. 21/1/26
Jervis, *Hon.* J. C. C., *M.C.* (2) (*l*) 21/1/26

Subalterns (34).

Lieutenants.

Buxton, D. G. (1) 1/11/18
Trotter, F. L., t. 1/11/18
Paine, J. H. (2) 1/11/18

Digitized by Google

1st and 2nd Battalions—*contd.*

Lieutenants—contd.

Cheney, J. N. (2) 1/11/18
Maclure, J. W. S. (1) 12/8/19
Garton, J. R. N., s. 21/6/19
DeSalis, S. C. F., *d.* 21/6/19
Erskine, G. W. E. J. (1) *Adjt.* 24/10/19
Bower, P. G. (2) 21/2/20
Coulson, R. G. [L] (*Spec. Appt.*) 21/2/20
Grenville-Grey, C. E. M. (*Adjt., O.T.C.*) 20/12/20
Wilson, C. J. (2) 20/12/20
Fetherstonhaugh, T., a.m. 20/12/20
Nugent, O. St. G. P. [*f*] (1) 16/7/21
Eve, R. A. T. (2) 16/7/21
Osborne, G. E. R. C. (1) *s.* 16/7/21
White, C. A. (2) *Adjt.* 17/12/21
Bennett, A. G. (2) 17/12/21
Owen, O. S. (1) 17/12/21
Slamey, O. N. D. (1) 16/7/22
Timpson, T. L. (1) 16/7/22
de Bruyne, G. (2) *d.* 16/7/22
Scott-Makdougall, H. J. A. (2) 24/12/22
Cripps, J. W. W., *s.* 24/12/22
Johnstone, P. R. G. (1) 14/7/23
Dundas, F. V. L., a.a. 14/7/23
Herbert-Stepney, C. J. (1) 23/12/23
Cripps, P. W. (2) 23/12/23
Gurney, C. H. (1) 23/12/23
Trench, *Hon.* D. O. (2) 23/12/23
Heathcoat-Amory, W. (2) 23/12/23
Campbell, *Hon.* G. (2) 23/12/23
Armytage, J. L. (2) 23/12/23
Davies, W. D. (2) 23/12/23
Bolleau, D. R. C. (1) 31/8/24
Oxley, R. G. R., s. 31/8/24
Stafford, B. B. H., a.a. 31/8/24
Mitford, C. T. (1) 1/2/25
Littledale, R. B. (1) 1/2/25
Chester-Master, W. A. (2) 30/8/25
Smith-Dorrien, G. H. G. (2) 31/1/26

2nd Lieutenants.

Dalby, C. (2) 22/11/23
Grenfell, *The Lord* (1) 3/9/25
Barnett, W. H. (1) 3/9/25
Wingfield, E. W. R. [2] 4/2/26

Adjutants (2).

Erskine, G. W. E. J., *lt.* (1) 7/10/23
White, C. A., *lt.* (2) 12/10/25

Quarter-Masters (3).

Moulsher, H. *d.* [1] 25/8/14
capt. 25/8/17
Richards, G., *M.C.* (2) 1/11/22
25/8/14
capt. 25/8/17
Hebblethwaite, E., *lt.* (1) (d) 20/3/26

5th Battalion (Militia).

Hon. Colonel.

⚔*Campbell, Lt.-Gen.* Sir *William P.*, K.C.B., ret. pay (*Col. Comdt. K.R.R.C.*)

6th Battalion (Militia).

Major.

⚔Colvile, C. R., *O.B.E.* 22/9/14

Captain.

⚔Forsyth-Forrest, T. R. 26/8/14

The following Cadet Units are affiliated to the Regiment:—

Cadet Bn., The King's Royal Rifle Corps.
Units of the Church Lads' Brigade (K.R.R.C.).

Digitized by Google

THE WILTSHIRE REGIMENT (DUKE OF EDINBURGH'S). [62]

Wessex Area.

In each of the four corners the late Duke of Edinburgh's Cypher and Coronet.

"Louisburg," "Nive," "Peninsula," "New Zealand," "Ferozeshah," "Sobraon," "Sevastopol" "Pekin, 1860," "South Africa, 1879, 1900–02."

The Great War—12 *Battalions*.—"Mons," "Le Cateau," "Retreat from Mons," "Marne, 1914," "Aisne 1914, '18," "La Bassée, 1914," "Messines, 1914, '17, '18," "Armentières, 1914," "Ypres, 1915 '17," "Langemarck, 1914," "Nonne Bosschen," "Neuve Chapelle," "Aubers," "Festubert, 1915," "Loos," "Somme, 1916, '18," "Albert, 1916, '18," "Bazentin," "Pozières," "Le Transloy," "Ancre Heights," "Ancre, 1916," "Arras, 1917," "Scarpe, 1917," "Pilckem," "Menin Road," "Polygon Wood," "Broodseinde," "Poelca; pelle," "Passchendaele," "St. Quentin," "Lys," "Bailleul," "Kemmel," "Scherpenberg," "Bapaume, 1918," "Hindenburg Line," "Épéhy," "Canal du Nord," "St. Quentin Canal," "Beaurevoir," "Cambrai, 1918," "Selle," "Sambre," "France and Flanders, 1914–18," "Doiran, 1917," "Macedonia, 1915–18," "Suvla," "Sari Bair," "Gallipoli, 1915–16," "Gaza," "Nebi Samwil," "Jerusalem," "Megiddo," "Sharon," "Palestine, 1917–18," "Tigris, 1916," "Kut al Amara, 1917," "Baghdad," "Mesopotamia, 1916–18."

Agents—Lloyds Bank, Ltd., Cox's & King's Branch.

Regimental Association—Old Comrades' Association, The Barracks, Devizes.

Regular and Militia Battalions.

Uniform—Scarlet. *Facings*—Buff.

1st Bn. (62nd Foot) ... *Tidworth (for Plymouth).*
2nd „ (99th „) ... *Kamptee & Nagpur.*
Depôt ... ... *Devizes.*

3rd Bn. (R. Wiltshire Mil.) ... ... *Devizes.*
Record Office ... ... *Exeter.*

Territorial Army Battalion.

4th Bn. ... ... 68, *Fore Street, Trowbridge.*

Allied Regiment of Dominion of New Zealand.

The Otago Regiment ... ... *Dunedin.*

Colonel ... ... Beatson, *Hon.* Maj.-Gen. F. C., *C.B.*, ret. pay, *p.s.c.* ... 21/4
Officer Commanding Depôt... ... Guy, Bt. Lt.-Col. R. F., *C.M.G.*, *D.S.O.*, Wilts. R. (*S.C.*) ... 5/4

1st and 2nd Battalions (Regular).

Lt.-Colonels (2).

Timmis, A. W., *M.C.* (2) 31/8/22
Dansey, F. H., *C.M.G.*, *D.S.O.*, *s.* (1) 17/12/23
3/6/17

Majors (8).

Barker, C. A., *O.B.E.* (2) 1/9/15
Guy, R. F., *C.M.G.*, *D.S.O.* (*S.C.*) (1) *d.* 1/9/15
bt. lt.-col. 3/6/18
Rowan, P. S., *D.S.O.*, *p.s.c.* (2) 1/9/15
Culver, R. P. (2) 18/8/18
Wallis, H. J. F. 18/8/18
Mee, J. H. M. (1) 17/12/23
Beaver, P. S. L., *M.C.*, *s.* 5/11/24
Segrave, H. J. [*I*] (2) 30/12/25

Captains (14).

Evelyn-Smith, R. [*I*] *s.c.s.* 28/10/14
Hooper, A. S. (2) 18/11/14
Ponsford, J. M., *M.C.* (1) 25/1/15
bt. maj. 3/6/19
Wand-Tetley, T. H. (*Phys. Trng. Staff*) 9/2/15
Oliphant, K. J. P., *M.C.* [*I*] (1) *d.* 25/2/15
Down, J. McL., O.B.E. (*Garr. Adjt.*) 25/2/15
Shelford, F. L. D. (2) 25/2/15
Rose H. B., *M.C.* [*I*] (1) 1/10/15
Morse, C. C. (2) 1/10/15
Green, L. B. (2) 1/10/15
Lloyd, H. W. C., D.S.O., M.C. [*I*] (*Mil. Attaché*) 1/10/15

1st and 2nd Battalions—*contd.*

Captains—contd.

Fairchild, L. J., *M.C.* (1) 1/10/15
Rogers, R. P. (2) 30/6/16
Watson, M. K. [L] (2) 30/6/16
Carson, J. N. (1) 1/1/17
Betts, E. L. (2) *d.* 1/1/17
Oldfield, G. P. (*I*) *t.* 1/1/17
Russell, G. B., D.S.O., *s.f.* 1/1/17
Theyre, S. M. C. (1) 26/5/17
James, J. D., *M.C.* (2) 26/5/17
Wait, G. K., *M.C.* (1) 31/5/17

Subalterns (34).

Lieutenants.

Dodington, J., *i.v.* 1/10/15
Allen, D. J. (1) 25/8/16
Hicks, H. R. (2) 4/12/16
Clarke, S. C. R. L., *s.f.* 22/12/16
FC Hayward, R. F. J., *M.C.* (1) 22/12/16
Bearne, L. H., *c.o.* 22/12/16
Beaven, R. M. P. (2) 1/1/17
Samut, A. J., M.C., *i.a.* 1/1/17
Halford, E. A. (2), *d.* 19/1/17
Hamilton, N. F.V., (1) *d.* 29/6/17
Peacock, J. H., *c.o.* 7/10/17
Prest, C. A. (2) *Adjt.* 24/10/17
Griffiths, A. T., *M.C.*, *D.C.M.*, *d.* 26/1/18
Pritchard, P. J. (1) 2/2/18
Wilkinson, P. S. M., *m.c.* 3/2/18
Ludford, W. E. (1) 27/4/18
Sergeant, C., *c.o.* 27/4/18
Kimm, A. E., *M.C.* (1) 25/9/18
Parsons, E. S. C., *M.C.* (1) 19/4/19
Moore, A. R. (2) 19/8/19

1st and 2nd Battalions—contd.

Lieutenants—contd.

Rimmer, B. J., *M.M.* (1) 8/1
O'Sullivan, P. R., *c.o.* 20/12
Holdway, H. B., *a.m.* 30/6
Adams, J. H. (1) 14/3
Walter, E. E. H. L. H. (1) 16/
Payne, P. V. L. P. (2) *s.* 16/
Arnold, T. A., *c.o.* 24/12
Rouse, J. C. E., *c.o.* 24/12
Canning C. D. (1) 24/
Steele, A. D. S., *c.o.* 24/
Woodhouse, O. G. (1) *Adjt.* 1
2
Guise, J. (2) 31/
Everett, E. N. (2) 31/
Hainsselin, T. H., *c.o.* 1/
Ashley, R. (2)

2nd Lieutenants.

Keble, C. M. (1) 28/
Stevens, F. W. (1) 18/
Kenrick, N. G. E. (1) 2
Strong, E. D. G. (2) 4
Day, F. (1) 4
Coad, B. A. (2) 4
Snook, W. F. (2) 4
Hungerford, G. A. W. (2) 4
Grove, F. W. (2)

Adjutants (2).

Woodhouse, O. G., *lt.* (1) 31
Prest, C. A., *lt.* (2) 7

Quarter-Masters (2).

Rumsey, G. E., *M.C.*, *d.* 25
capt. 1
Denley, E., *lt.* (1) 10
Parker, G., *lt.* (2)

Digitized by Google

3rd Battalion (Militia).

Hon. Colonel.

⚔*Methuen, Field-Marshal* the Lord, G.C.B., G.C.V.O., C.M.G. (*Col. S. Gds.*) [R] (*Constable of the Tower of London*) 14/6/08
5/6/92

Captains.

⚔Yockney, W. E. 2/2/15
⚔Barnes, C. H. R., *O.B.E.* 2/2/15

4th Battalion (Territorial).

98, Fore Street, Trowbridge.

Hon. Colonel.

⚔*Radnor,* The Earl of, C.I.H., C.B.E., T.D., *A.D.C.* (*Col. and Hon. Brig.-Gen. ret. T.F.*) *t.a.* 19/7/22

Lt.-Colonel.

Herbert, *Hon.* G. S., *T.D., t.a.* 18/12/20
bt. col. 18/12/24

Major.

⚔Palmer, W. L., *M.C.* (*Maj. ret. pay*) 17/6/26

Captains.

⚔Awdry, N. J. 1/6/16
⚔Pound, E. O. 21/9/21
⚔Starkey, H. S., *t.a.* 12/11/21
⚔Flior G. F., *M.C., D.C.M.* (*Lt. ret. pay*) (*Res. of Off.*) 24/3/23
⚔Fenn, E. A. H. 15/11/25
30/6/23

Lieutenants.

⚔Aston, H. S., *M.C.* 28/9/18
⚔Stanford, E. J., *M.C.* 1/11/19
White W. G. B. 22/7/20
17/10/18
Church, F. J. A. 21/10/20
5/2/18
⚔Mortimer, D. T. (*Capt. Res. of Off.*) 23/7/23
Hopkins, L. M. 23/1/26
⚔Lawrence, W. B., *M.C.* 12/4/26

2nd Lieutenants.

Boulton, R. P. 6/12/24
Maundrell, G. R. 5/6/25
Brown, J. H. 26/6/25
Flower, W. D. 30/6/25

Adjutant.

⚔Oldfield, G. P., Capt. Wilts R. 26/2/25

Quarter-Master.

⚔Lyne, R. W., *lt.* 15/4/26

[Uniform—*Scarlet.* Facings—*Buff.*]

Officer of the General List (T.A.) affiliated.

Heath, 2nd Lt. N. 12/5/23
(*Clifton Coll. Contgt., Jun. Div., O.T.C.*)

Supplementary Reserve.

Category B.

2nd Lieutenant.

Baker, E. F. 26/11/24

Digitized by Google

THE MANCHESTER REGIMENT. [63]

East Lancashire Area.

The Sphinx, superscribed "Egypt."

"Guadaloupe, 1759," "Egmont-op-Zee," "Peninsula," "Martinique, 1809," "Guadaloupe, 1810," "New Zealand," "Alma," "Inkerman," "Sevastopol," "Afghanistan, 1879-80," "Egypt, 1882," "Defence of Ladysmith," "South Africa, 1899-1902."

The Great War—42 *Battalions*.—"Mons," "Le Cateau," "Retreat from Mons," "Marne, 1914," "Aisne, 1914," "La Bassée, 1914," "Armentières, 1914," "Givenchy, 1914," "Neuve Chapelle," "Ypres, 1915, '17, '18," "Gravenstafel," "St. Julien," "Frezenberg," "Bellewaarde," "Aubers," "Somme, 1916, '18," "Albert, 1916, '18," "Bazentin," "Delville Wood," "Guillemont," "Flers-Courcelette," "Thiepval," "Le Transloy," "Ancre Heights," "Ancre, 1916, '18," "Arras, 1917, '18," "Scarpe, 1917," "Bullecourt," "Messines, 1917," "Pilckem," "Langemarck, 1917," "Menin Road," "Polygon Wood," "Broodseinde," "Poelcappelle," "Passchendaele," "St. Quentin," "Bapaume, 1918," "Rosières," "Lys," "Kemmel," "Amiens," "Hindenburg Line," "Épehy," "Canal du Nord," "St. Quentin Canal," "Beaurevoir," "Cambrai, 1918," "Courtrai," "Selle," "Sambre," "France and Flanders, 1914-18." "Piave," "Vittorio Veneto," "Italy, 1917-18." "Doiran, 1917." "Macedonia, 1915-18." "Helles," "Krithia," "Suvla," "Landing at Suvla," "Scimitar Hill," "Gallipoli, 1915." "Rumani," "Egypt, 1915-17." "Megiddo," "Sharon," "Palestine, 1918." "Tigris, 1916," "Kut al Amara, 1917," "Baghdad," "Mesopotamia, 1916-18."

Agents—Lloyds Bank, Ltd., Cox's & King's Branch.

Regimental Journal—The Manchester Regiment Gazette, Wyecliffe House, Brelnton, Hereford.

Regimental Association—The Manchester Regimental Aid Society, 77, Shudehill, Manchester.

Regular and Militia Battalions.

Uniform—Scarlet. *Facings*—White.

1st Bn. (63rd Foot) ... ... *Rhine.*		3rd Bn. (6th R. Lancashire Mil.)	*Ashton-under-Lyne.*
2nd ,, (96th ,,) ... *Rangoon and Port Blair.*		4th ,, (6th R. Lancashire Mil.)	*Ashton-under-Lyne.*
Depôt ... ... *Ashton-under-Lyne.*		Record Office	*Preston.*

Territorial Army Battalions.

5th Bn. ... ... *Drill Hall, Wigan.*	8th Bn. ... *Drill Hall, Ardwick Green, Manchester.*
6th/7th Bn. 3, *Stretford Road, Hulme, Manchester.*	9th ,, ... *The Armoury, Ashton-under-Lyne.*
	10th ,, ... *Drill Hall, Oldham.*

Allied Regiment of Dominion of New Zealand.

The Southland Regiment ... ... *Invercargill.*

Colonel ... ... Lawrence, Gen. *Hon. Sir* Herbert A., *G.C.B.*, ret. pay (*Res. of Off.*) Col. 17th/21st L., *p.s.c.* 3/2/25

Officer Commanding Depôt Macartney, Maj. J. V., *M.C.*, Manch. R. (*l*) 25/2/25

1st and 2nd Battalions (Regular).

Lt.-Colonels (2).

Stapledon, C. C. (1) 4/2/25
Heelis, J. R., *M.C.* (2) 5/11/25

Majors (8).

O'Meara, A. E. (1) 24/10/16
Hardingham, A. G. M (2) 29/1/17
Humphrys, N. W. (1) 8/8/23
Macartney, J. V., *M.C.* [*I*] (1) *d.* 14/5/24
Musson, E. L., *D.S.O.*, *M.C.*, (2) (d.) 26/7/24
Harper, J. S., *M.C.* (2) 1/9/24
Bostock, L. C., *M.C.*, *s.f.* 4/2/25
Atkin, B. G., *D.S.O.*, *M.C.*, *c.o.* 5/11/25

Captains (14).

Parminter, R. H. R., D.S.O., M.C., *s.* 1/10/15
bt. maj. 3/6/19

1st and 2nd Battalions—*contd.*

Captains—contd.

Warne, O. H., *M.C.* (2) 1/7/16
Martin, G. B., *M.C.* (1) (*Garr. Adjt.*) 21/10/16
Tuely, C. S., t. 12/12/16
Burrows R. F. G. (1) 1/1/17
Moore, A. W. U. (1) 1/1/17
Green, H. R. C., t. 1/1/17
Davidson, M. R. (2) 1/1/17
Holmes, E. B., M.C., *t.v.* 1/1/17
Holness, H. H. J., *D.C.M.* (2) *d.* 21/11/20
Torrance, K. S., M.C. (*s.c.*) *s.* 21/11/20
Wood, H., *M.C.* (1) 24/6/21
Moorhead, C. D., *M.C.* (2) 19/11/21
Lewis, F. A., t. 1/1/23
Champion, G. B., s.c.s. 1/1/23
Webb, C. F. (1) *d.* 1/1/23
Pembroke, S. K. (2) *Adjt.* 14/5/24

1st and 2nd Battalions—*contd.*

Captains—contd.

Keitley, C. H., *M.B.E.* (2) 26/7/24
Merry, M. H., M.C., *c.o.* 1/9/24
Robinson, E. A. K. (2) 1/9/24
Gray, F. (1) 20/10/24
Whitmore, H. F. (1) 4/2/25
Whyte, C. C., *M.B.E.* (2) 24/8/25
McKevitt, P. J., *M.C.* (1) 21/1/26
Brittorous, F., M.C. (2) *s.* 1/2/26
Abbott, C. J. F., *M.C.* (2) 1/2/26

Subalterns (34).

Lieutenants.

Newsom, G. F. (1) 27/9/17
Holley, S. H., *M.C.* (2) 16/10/17
Marley, V. D. K., *d.* 15/1/18
Orwin, A., *M.C.* (1) *d.* 22/3/19
Dolan, J. J., *M.B.E.*, *M.C.* (2) 28/5/19
Greer, E. (1) 25/6/19

Digitized by Google

1st and 2nd Battalions—*contd.*

Lieutenants—contd.
Corley, J. A., *M.C.*, *M.M.* (2) *d.* 27/8/19
Egan, F. C. (2) 27/9/19
Curtis, P. L. (2) 29/1/20
Morris, A. J., t. 10/2/20
Hoseason, H. S. (2) 20/12/20
Orgill, J. H. (1) *Adjt.* 17/12/21
Cooper, G. D. (1) 14/7/23
Hickey, E. M. (1) 23/12/23
Malaher, D. B. (1) 31/8/24
Shewell, E. L. (2) 31/8/24
McCleary, F. H., c.o. 31/8/24
Pakes, C. W. S. (2) 31/8/24
Ledward, H. H. (1) 1/2/25
Alderton, A. L. (2) 14/7/25
Moppett, E. J. H., c.s. 30/8/25
Hibbard, T. A. (2) 31/1/26

2nd Lieutenants.
Archdale, C. L. (1) 30/8/24
Stewart, R. H. H. (1) 30/8/24
Rossall, G. E. C. (1) 29/1/25
Venour, W. A. (1) 29/1/25
Buchan, P. W. (1) 29/1/25
Dook, H. D. (1) 4/2/26
Frampton, G. (2) 4/2/26
Churchill, J. M. T. (2) 4/2/26
MacKenzie, N. I. (2) 4/2/26
Goldsmith, W. J. (1) 4/2/26

Adjutants (2).
Orgill, J. H., *lt.* (1) 8/11/25
Pembroke, S. K., *capt.* (2) 24/7/26

Quarter-Masters (3).
Connery, W. L., *M.B.E.*, *d.* 27/3/09
maj. 27/3/24
Carter, D. A., *D.C.M.*, *lt.* (2) 15/2/19
Smith, C. H. *M.C.*, *D.C.M.*, *lt.* (1) 29/3/23

3rd Battalion (Militia).

Hon. Colonel.
⚔*Hamilton*, Gen. Sir *Ian S. M.*, G.C.B., G.C.M.G., D.S.O., T.D., ret. pay, *q.s.* [R] (*Col. Gordons*) 9/8/08
24/6/05

Lt.-Colonel.
⚔Thornycroft, C. M., *C.B.E.*, *D.S.O.*, Capt. ret. pay 26/8/17

Major.
⚔Murphy, J. L., *D.S.O.* 26/8/17

4th Battalion (Militia).

Hon. Colonel.
⚔*Derby*, Rt. Hon. the Earl of, K.G., G.C.B., G.C.V.O., T.D., *t.a.* 9/8/08
24/12/02

Major.
⚔Blanch, L. K. 30/5/14

Captains.
⚔*Moore, A. G.*, M.C. 22/4/05
⚔*Maclean, L. F. C.*, O.B.E. 4/4/10
⚔Erskine, B. L. 1/9/14

5th Battalion (Territorial).

Drill Hall, Wigan.

Hon. Colonel.
⚔*Crawford & Balcarres*, Rt. Hon. the Earl of, K.T. 7/10/21

Lt.-Colonel.
⚔Gerard, C. R., *D.S.O.* (*Capt. Res. of Off.*) *t.a.* 1/11/23

Captains.
⚔Allen, G. E. 15/8/15
⚔Falk, C. J., *M.C.* 1/4/20
⚔France, R. A. 1/11/20
Mackintosh, I. 12/8/21
1/7/17
⚔Holmes, J. W. 8/6/24

Lieutenants.
Wellard, J. H. 26/3/19
Falk, G. F. 18/6/19
Arbuthnott, R. 4/5/23
Murdoch, H. C. 9/9/23
Barrett, J. S. 9/9/23
Nolan, H. G. B. 26/2/26
Laughton, G. 29/3/26
Edwardes, G. B. 4/6/26

2nd Lieutenants.
Johnson, J. G. 20/11/24
Bastin, D. T. 20/2/25
Hewlett, W. D. 28/4/26
Roth, A. D. 26/6/26

Adjutant.
⚔Kemp, J. C., *M.C.*, Capt. R.S. Fus. (*s.c.*) 27/2/24

Quarter-Master.
⚔Brady, J., *capt.* 1/12/24
25/1/22

[Uniform—*Scarlet.*
Facings—*White.*]

6th/7th Battalion (Territorial).

3, Stretford Road, Hulme, Manchester.

Hon. Colonels.
⚔*Wingate*, Gen. Sir *F. Reginald*, Bt., G.C.B., G.C.V.O., G.B.E., K.C.M.G., D.S.O., ret. pay (*Res. of Off.*) *q.s.* [L] [R] (*Col. Comdt. R.A.*) *t.a.* 16/12/14
⚔*Lawrence*, Gen. Hon. Sir *Herbert A.*, G.C.B., ret. pay (*Res. of Off.*) *p.s.c.* (*Col. 17th/21st L. & Manch. R.*) 6/1/17

Lt.-Colonel.
⚔Blatherwick, T., *D.S.O.*, *M.C.*, *T.D.*, *t.a.* 16/2/20
bt. col. 16/2/24

Major.
⚔Carter, W., *D.S.O.*, *M.C.* (*Maj. Res. of Off.*) 17/4/26

Captains.
⚔Whitehead, J. S. 12/4/18
Bryan, C. J. 9/1/24
Barlow, F. A. 5/11/24
⚔Andrews, H. 5/11/24
⚔Adshead, C. J. †17/3/26

6th/7th Battalion (Territorial)—*contd.*

Lieutenants.
⚔Evans, O. H., *M.C.* 31/7/20
Forster, J. H. P. 31/5/25
16/12/22
Donner, E. J. S. 29/5/26
Donner, H. F. 30/5/26

2nd Lieutenants.
⚔Poultney, L. F. 27/4/25
Hutton, W. J. 27/10/25
Howorth, G. M. 4/1/26
Skelton, K. R. C. 9/2/26
Sandbach, F. K. L. 6/3/26

Adjutant.
⚔Griffiths, T. S., Capt. R. W. Fus. 22/6/25

Quarter-Master.
⚔Warburton, W. R., *M.C.*, *T.D.*, *capt.* 1/1/22

Cadet Units affiliated.

1st C. Bn. Manch. R.
Hulme Grammar School C. Corps.

8th (Ardwick) Battalion (Territorial).

Drill Hall, Ardwick Green, Manchester.

Hon. Colonel.
⚔*Bentley, F. I.*, T.D., *t.a.* 28/2/25

Lt.-Colonel.
⚔Moore, C. G., *M.C.*, *T.D.*, *t.a.* 16/2/20
bt. col. 16/2/24

Majors.
⚔Horsfall, E., *M.C.* 13/5/20
⚔Dawson, S. P., *M.M.* 8/11/21

Captains.
⚔Worthington, F. H. 7/7/20
⚔Haggart, J. G. F. G. T. 20/10/20
⚔Baker, A. H. 19/5/23
⚔Kay, G. S. 28/11/25

Lieutenants.
⚔*Peters, W. H.* 1/7/17
Henriques, L. Q. 11/10/20
18/10/19
⚔Ellison, H. 10/1/21
30/11/18
⚔McDougall, J. P. 10/1/21
⚔Smith, F. J., *M.C.* 10/6/22
File, G. M. 21/7/22
⚔Easterby, E. M. 7/4/23
Brooks, R. O. 6/5/26

2nd Lieutenants.
Williams, A. G. O. 9/9/25
Frost, T. W. 14/12/25
Hart, L. J. 14/12/25
3/4/26

Digitized by Google

8th Battalion (Territorial)—*contd.*

Adjutant.

⚔Tuely, C. S., Capt. Manch. R. 1/8/23

Quarter-Master.

⚔Ball, J. T., *M.C.*, *capt.* (*Qr. & Capt. Res. of Off.*) 21 12/24

[Uniform—*Scarlet.* Facings—*White.*]

Cadet Units affiliated.

Swinton Schools C. Co.
St. Mark's Hulme C. Corps.

9th Battalion (Territorial).

The Armoury, Ashton-under-Lyne.

Hon. Colonel.

de Frece, Sir *Walter*, Knt., m.p. 3/3/21

Lt.-Colonel.

⚔Handforth, G. W., *T.D.* 28/1/26

Major.

⚔Butterworth, H. E. †28/1/26

Captains.

⚔Barratt, W. M. 7/10/17
⚔Robinson, B. F. 21/6/21
⚔Waring, J. F. 21/6/21
⚔Stern, H. S. 23/2/25
⚔Bardsley, R. J., *M.C.* 28/1/26

Lieutenants.

⚔Price, T. 1/1/21
Torkington, S. 5/4/23
Lingard, D. 12/4/23
⚔Fowden, F. L. 6/5/24
⚔Adshead, J. M. 7/5/24
Metcalf, A. W. 9/8/24
Glancy, J. H. 4/10/24
Mangnall, T. B. 9/4/25
⚔Norman, D. 7/4/26

2nd Lieutenants.

Hall, J. 28/11/24
Howarth, C. 23/2/26
⚔Bridge, H. 23/2/26

Adjutant.

⚔Morris, A. J., Lt. Manch. R. (*temp. Capt. T.A.*) 29/9/23

Quarter-Master.

⚔Price, W., *lt.* 2/11/20

[Uniform—*Scarlet.* Facings—*White.*]

10th Battalion (Territorial).

Drill Hall, Oldham.

Hon. Colonel.

⚔*Rye, J. B.*, V.D. 23/3/12

Lt.-Colonel.

⚔Newton, G. R., *T.D.*, *t.a. bt. col.* 1/5/22 1/5/26

Major.

⚔Hardman, F., *M.C.*, *T.D.* 5/2/21

Captains.

⚔Stott, P. 1/6/16
⚔Taylor, J. A. C., *D.S.O.*, *M.C.* 1/6/16
⚔Rowbotham, J. C. S., *M.C.* 1/6/16
⚔Schofield, W. 14/8/23
⚔Fripp, G. C., *M.C.* 4/1/24

Lieutenants.

⚔Seal, J. 25/4/18
⚔Whitehead, J. B., *M.C.* 1/2/19
⚔Howarth, F., *M.C.* (*Lt. Res. of Off.*) 21/4/23
Jackson, W. C. 20/6/23
⚔Taylor, J. 10/5/24
Hague, W. T. 9/5/25
Brewer, L. 16/11/25
Hood, J. C. 28/2/26

2nd Lieutenants.

Ashton, F. H. 24/7/24
Lendrum, G. MacC. 18/1/26
Dodd, J. S. 10/4/26
Greaves, G. 10/4/26

Adjutant.

⚔Green, H. R. C., Capt. Manch. R. 22/1/24

Quarter-Master.

⚔Winterbottom, A., *M.M.*, *lt.* 5/12/25

[Uniform—*Scarlet.* Facings—*White.*]

Digitized by Google

THE NORTH STAFFORDSHIRE REGIMENT (THE PRINCE OF WALES'S). [64]

North Midland Area.

The Prince of Wales's Plume. The Dragon, superscribed "China."

"Guadaloupe, 1759," "Martinique, 1794," "St. Lucia, 1803," "Surinam," "Punjaub," "Roshire," "Bushire," "Koosh-ab," "Persia," "Lucknow," "Hafir," "South Africa, 1900–02," "Afghanistan, 1919."

The Great War—17 *Battalions*—"Aisne, 1914, '18." "Armentières, 1914," "Loos," "Somme, 1916, '18," "Albert, 1916, '18," "Bazentin," "Delville Wood," "Pozières," "Guillemont," "Ancre Heights," "Ancre, 1916," "Arras, 1917," "Scarpe, 1917," "Arleux," "Messines, 1917, '18," "Ypres, 1917, '18," "Pilckem," "Langemarck, 1917," "Menin Road," "Polygon Wood," "Broodseinde," "Poelcappelle," "Passchendaele," "Cambrai, 1917, '18," "St. Quentin," "Bapaume, 1918," "Rosières," "Avre," "Lys," "Bailleul," "Kemmel," "Hindenburg Line" "Havrincourt," "Canal du Nord," "St. Quentin Canal," "Beaurevoir," "Courtrai," "Selle," "Valenciennes," "Sambre," "France and Flanders, 1914–18." "Suvla," "Sari Bair," "Gallipoli, 1915–16." "Egypt, 1916." "Tigris, 1916," "Kut al Amara, 1917," "Baghdad," "Mesopotamia, 1916–18." "Baku," "Persia, 1918." "N.W. Frontier India, 1915."

Agents—Lloyds Bank, Ltd., Cox's & King's Branch.

Regimental Journal—"China Dragon," Lichfield.

Regimental Association—Old Comrades' Association, The Depôt, Lichfield.

Regular and Militia Battalions.

Uniform—Scarlet. *Facings*—White.

1st Bn. (64th Foot) ... ... *Calcutta.*
2nd „ (98th „) *Lichfield (for Blackdown).*
3rd Bn. (2nd K.O. Stafford Mil.) ... *Lichfield.*
4th „ (3rd K.O. Stafford Mil.) ... *Lichfield.*
Depôt ... ... *Lichfield.*
Record Office ... ... *Lichfield.*

Territorial Army Battalions.

5th Bn. ... *Drill Hall, Booth Street, Stoke-on-Trent.*
6th Bn. ... *Drill Hall, Horninglow Street, Burton-on-Trent.*

Colonel...Hoskins, Maj.-Gen. *Sir* A. Reginald, *K.C.B., C.M.G., D.S.O.*, ret. pay (*Res. of Off.*) *p.s.c., q.s.* 9/11/21

Officer Commanding Depôt... Ogilvie, Maj. A. N., *O.B.E.*, N. Stafford R. 27/7/24

1st and 2nd Battalions (Regular).

Lt.-Colonels (2).

Ewald, F. C. T., *D.S.O.* (2) 12/4/24
Hodson, H. V. R. (1) 8/8/25, 3/6/19

Majors (6).

Thomson, J. F., *D.S.O.* (2) 6/5/16
Ogilvie, A. N., *O.B.E.* (2) *d.* 6/5/16
Bowen, F. O., *D.S.O., s.* 24/10/16
Stoney, H. H., *D.S.O.* (1) 28/7/23, 1/1/16
Bridges, H. C. (1) 20/2/24
Mackenzie-Kennedy, K. E. B., *M.C.* (*S.C.*) *t.* 12/4/24
Howard, S. W., *D.S.O.* (2) 8/8/25
Hobart, J. W. L. S., *D.S.O., M.C., p.s.c., s.* 1/10/25, 3/6/17

Captains (14).

Tuck, S. A. [2] 12/5/15
Brawn, T. P. (2) 22/7/15
Baker, A. W. H., *p.s.c.*‖[*t*] (2) 7/12/15

1st and 2nd Battalions—*contd.*

Captains—contd.

Robertson, G. McM., p.s.c. s. D.S.O., 23/3/16
bt. maj. 1/1/19
Morse, R. N. S., O.B.E., *t.v.* 24/4/16
Hatton, F., *M.C.* (2) 10/6/16
Bain, P. W., *s.* (2) 15/8/16
Stephenson, C. B. (2) 10/1/17
Stamer, W. D., M.C., *s.f.* 30/8/17
Whyte, J. R. [*t*] (1) 30/8/17
Oxley, E. D. B., *M.C.* (1) *d.* 30/8/17
Startin, C. B. (1) 11/10/17
Short, J. L. (2) 23/12/17
Bird, W. H., *M.C.* (2) *d.* 25/11/21
Hopkins, J. A. S., w.a. 1/2/22
Gregory, S. E. (1) 1/1/23
McAllister, G. M. S. (2) 1/1/23
Sacré, A. W. (1) 1/1/23
Dodds, A. (1) *Adjt.* 10/1/23
Forbes-Tweedie, D. (1) 13/6/23
Gibson, F. A. S., *M.C.* (1) 29/8/23
Leese, J. T., t. 29/8/23
Thomson, G. G., M.C., *c.o.* 8/9/23
O'Malley, V. D., *M.C.* (1) 31/10/23
Butterworth, D. C. (1) 31/10/23
Laughton, P. S., t. 31/10/23
Woolley, C. J., M.C., *t.* 11/1/24
Hopkinson, G. F., M.C. (2) *Adjt.* 11/1/24

1st and 2nd Battalions—*contd.*

Subalterns (34).

Lieutenants.

Smith, G. S. E. McG., *M.C.* (1) 19/2/17
Whitla, J. R. H. (1) 3/10/17
Lawton, W. R. (2) 7/10/17
Popkess, A. (2) 22/10/17
Thompson, B. E. (2) 16/2/18
Byas, E. R., *M.C.* (2) 27/4/18
Weeks, R. (2) 21/6/18
Stroud, T. J. (2) 22/6/18
Irwin, C. (1) *d.* 22/6/18
Owen, R. W., *M.C.* (2) 29/6/18
Jones, A. E., *M.C.* (2) 2/10/18
Charrington, H. N. (2) *d.* 1/11/18
Lacey, R. (1) 1/11/18
Doyle, J. O., t. 28/2/19
Matthews, F. G. (2) 24/10/19
Groom, E., t.v. 2/4/20
Daws, H. A., c.s. 23/4/20
Wickham, R. A., *d.* 17/12/21
Swynnerton, C. R. A., c.o. 16/7/22
Walton, W. P. E. (1) 16/7/22
Hunt, S. R. (1) 16/7/22
Lowe, E. L. (1) 16/7/22
Colt, J. R. (1) 24/12/22
Brown, C. M. (2) 23/12/23
Dawson, A. H. F. (2) 23/12/23
Wilkins, G. McC., c.o. 23/12/23
Downs, R. A. A. (1) 23/12/23
Meredith, C. T. (1) 31/8/24
Falls, W. F. H. (1) 30/8/25
Robins, S. C. (1) 31/1/26
Thubron, G. E. (1) 31/1/26

2nd Lieutenants.

Niven, E. C. H. (2) 30/8/24
Berry, E. D. (2) 18/12/24

Digitized by Google

1st and 2nd Battalions—contd.

2nd Lieutenants—contd.

Thompson, J. R. V. (2) 29/1/25
Welch, L. O. (1) 29/1/25
Ford, L. S. (2) 3/9/25
Mounsey, R. R. (1) 5/9/25

Adjutants (2).

Dodds, A., *capt.* (1) 11/7/25
Hopkinson, G. F., *M.C.*, *capt.* (2) 1/10/25

Quarter-Masters (3).

Ryder, H., *d.* 9/4/15
capt. 9/3/19
Baker, G., *lt.* (2) 4/1/24
Huband, F., *M.B.E.*, *M.C.*, *D.C.M.*, *lt.* (1) 15/3/24

3rd Battalion (Militia).

Lt.-Colonel.

⚔Falls, H. E., *C.B.E.* 1/11/17

Majors.

Shakspeare, W. 29/10/14
⚔Hume-Kelly, F. V. 1/2/15
⚔Littleton, *Hon.* W. H. (*Hon. Lt. in Army*) 1/11/17

Captain.

⚔*Cox*, *G. H.*, A.F.C. 20/5/11

4th Battalion (Militia).

Captains.

Errington, G. H. 15/4/08
⚔*Bankhead-Browne*, *A. E.*, O.B.E. 15/4/08
⚔Meredith, H., *M.C.* 30/3/17

5th Battalion (Territorial).

Drill Hall,
Booth Street, Stoke-on-Trent.

Hon. Colonel.

Dobson, *W. W.*, V.D., T.D., *l.a.* 26/5/08

Lt.-Colonel.

⚔Clive, H., *O.B.E.*, *T.D.*, *l.a.* 7/2/23

Majors.

⚔*Barke*, *C. R.*, *C.B.E.*, *T.D.* *c.o.* 31/7/20
bt. lt.-col. 1/8/20
⚔Wenger, F. E., *M.C.*, *T.D.* [*d*] *l.a.* 23/8/20

Captains.

⚔Cowlishaw, W. E., *M.C.* 1/7/21
Bourne, H. 10/4/24
Adams, G. H. 11/4/24
Powell, H. M. 12/4/24
Wood, H. F. †29/10/24

5th Battalion (Territorial)—contd.

Lieutenants.

Poulson, A. G. B. 1/6/24
Collis, J. C. 4/6/24
Shenton, E. 6/5/25
Allardice, W. F. G. 14/6/25
Forrester, G. H. 5/6/26

2nd Lieutenants.

Gimson, J. A. 17/2/25
Knight, G. C. 18/2/25
Bullock, C. C. 9/3/25
Llewellyn, A. S. 11/1/26

Adjutant.

⚔Doyle, J. O., Lt. N. Stafford R. (*temp. Capt. T.A.* 21/3/26) 21/3/26

Quarter-Master.

⚔Harris G. F., *capt.* 16/2/16

[Uniform—*Scarlet.* Facings—*White.*]

Cadet Unit affiliated.
Alleyne's (Stone) Grammar School C. Corps.

6th Battalion (Territorial).

Drill Hall, Horninglow Street, Burton-on-Trent.

Hon. Colonel.

⚔*Gretton*, Rt. Hon. J., V.D., M.P. C.B.E., 1/4/12

Lt.-Colonel.

⚔Joseph, N. C., *l.a.* 19/6/24

Major.

Captains.

⚔O'Sullivan, C. 24/7/20
⚔Plant, F. M. A., *M.C.* 14/10/23
Draper, P. 19/6/24
⚔Mason, O. H., *M.C.* 1/4/25
Wigham, C. 6/9/25

Lieutenants.

Molloy, M. D. 14/10/24
Johnson, N. D. 24/2/26
⚔Griffin, H. 24/2/26
⚔Allton, F. W. 24/2/26
⚔Creed, J. (*Lt. Res. of Off.*) 28/4/26

2nd Lieutenants.

Colley, A. E. 5/8/24
Massey, C. E. 15/10/24
Simpson, R. 2/1/25
Casey, W. P. T. 28/2/25
Goddard, C. H. P. 17/3/25

Adjutant.

⚔Laughton, P. S., Capt. N. Stafford R. 16/2/26

6th Battalion (Territorial)—contd.

Quarter-Master.

⚔Millward, A., *capt.* (*Lt. rct. pay*) (*Res. of Off.*) 1/12/20

[Uniform—*Scarlet.* Facings—*Blue.*]

Supplementary Reserve.

Category B.

Lieutenant.

⚔Harris, S. 4/3/25

2nd Lieutenant.

Crilley, C. R. 10/2/26

Cadet Units affiliated.
Tamworth Grammar School C. Corps.
King Edward VI School C. Corps.
Rugeley Grammar School C. Corps.
Burton-on-Trent Grammar School C. Corps.
Stafford Grammar School C. Corps.

Digitized by Google

THE YORK AND LANCASTER REGIMENT. [65]

West Riding Area.

The Royal Tiger, superscribed "India." The Union Rose.

"Guadaloupe, 1759," "Martinique, 1794," "India, 1799–1819," "Nive," "Peninsula," "Arabia" "New Zealand," "Lucknow," "Tel-el-Kebir," "Egypt, 1882, 1884," "Relief of Ladysmith," "South Africa, 1899–1902."

The Great War—*22 Battalions.*—" Aisne, 1914," " Armentières, 1914," " Ypres, 1915, '17, '18," " Gravenstafel," " St. Julien," " Frezenberg," " Bellewaarde," " Hooge, 1915," " Loos " " Somme, 1916, '18," " Albert, 1916," " Pozières," " Flers-Courcelette," " Morval," " Thiepval," " Le Transloy," " Ancre Heights," " Ancre, 1916," " Arras, 1917, '18," " Scarpe, 1917, '18," " Arleux," " Oppy," " Messines, 1917, '18," " Langemarck, 1917," " Menin Road," " Polygon Wood," " Broodseinde," " Poelcappelle," " Passchendaele," " Cambrai, 1917, '18," " St. Quentin," " Bapaume, 1918," " Lys," " Hazebrouck," " Bailleul," " Kemmel," " Scherpenberg." " Marne, 1918," " Tardenois." " Drocourt–Quéant," " Hindenburg Line," " Havrincourt," " Epéhy," " Canal du Nord," " Selle," " Valenciennes," " Sambre," " France and Flanders, 1914–18." " Piave," " Vittorio Veneto," " Italy, 1917–18." " Struma," " Doiran, 1917," " Macedonia, 1915–18." " Suvla," " Landing at Suvla," " Scimitar Hill," " Gallipoli, 1915." " Egypt, 1916."

Agents—Lloyds Bank, Ltd., Cox's & King's Branch.

Regimental Journal—The Tiger and Rose, The Barracks, Pontefract.

Regimental Association—Regimental Aid Society, The Depôt, Pontefract.

Regular and Militia Battalions.

Uniform—Scarlet. *Facings*—White.

1st Bn. (65th Foot)... ... ... *Bordon.* | 3rd Bn. (3rd West York Mil.) ... *Pontefract.*
2nd " (84th ") ... ... *Jullundur.* |

Depôt ... ... *Pontefract.* Record Office ... ... *York.*

Territorial Army Battalions.

The Hallamshire Bn.... *Endcliffe Hall, Sheffield.* | 5th Bn. ... ... *Drill Hall, Rotherham.*

Allied Regiment of Dominion of New Zealand.

The Wellington Regiment. ... ... *Wellington.*

Colonel ... Plumer, Field-Marshal *the Lord, G.C.B., G.C.M.G., G.C.V.O., G.B.E., p.s.c.* [R] ... 17/8/17

Officer Commanding Depôt ... Walker, Maj. K. P., *M.C.*, Y. & L. R. 10/9/23

1st and 2nd Battalions (Regular).

Lt.-Colonels (2).

Parkinson, T. W., *D.S.O.* (1) 22/9/24
Curling, B. J., *D.S.O., p.s.c.* (2) 27/12/24
3/6/19

Majors (8).

Sharpe, C. S., *D.S.O.* (1) 23/4/17
Marwood, A. H. L. (2) 25/11/20
Beauman, A. B., *D.S.O., p.s.c.* (2) 8/4/21
bt. lt.-col. 1/1/19
Reynolds, D. W., *D.S.O., s.f.* 10/9/21
Jackson, C. B. A. (2) 12/11/21
Walker, K. P., *M.C.* (1) *d.* 25/9/23
Cole-Hamilton, H. A. W., *D.S.O.* [1] (2) 22/9/24
Buchanan, J. C. (1) 27/12/24

Captains (14).

Mitcalben, H. J., M.C., 10/6/15
Grove, K. S. (1) 25/7/15
Sim, N. E. H. (2) 25/7/15
Kent-Lemon, A. L., c.o. 24/11/15
Norris, F. L., *M.C.* (1) 4/3/16
Stott, C. R., *M.C.* (2) *s.* 24/7/16
Edge, J. H. M., D.S.O., M.C., *t.* 2/10/16
Robinson, F., D.S.O., *c.o.* 1/11/16
Dickinson, W. W. K., *O.B.E.* (1) 17/3/18

1st and 2nd Battalions—*contd.*

Captains—contd.

Burnett, R. P., D.S.O., M.C. (*spec. emp.*) 25/10/18
Rowe, F. G. C. (1) 13/11/20
Edwards, A. W., M.C. (*s.c.*) [1] 13/11/20
Dawson, G. S. T., *M.V.O.* (1) *d.* 18/11/20
Proctor, D. H. T. (2) 8/2/21
Stewart, D. J., a.m. 8/2/21
Horlington, J., *M.C.* [*I*] (1) 14/7/21
Sawyer, H. A., *M.C.* (2) 10/9/21
Foster, C. T., M.C., *i.o.* 14/10/21
Burfield, C. H. (1) *Adjt.* 1/1/23
Morrison, R. (2) *d.* 1/1/23
Blad, C. E. (2) 1/1/23
Symes, G. W., *M.C.* (1) 1/1/23
Tennant, D. C. (2) *Adjt.* 4/9/23
Everett, P. B., M.C., *i.* 12/12/23
Robins, C. G. (2) 12/12/23
Jordan, F. H., *M.C.* (2) 29/12/23

Subalterns (34).

Lieutenants.

Vaney, L. S. (2) 18/11/17
Pittock, J. A., i. 4/2/18
Richards, W. M. (1) 16/2/18
Wilmot, G. C., c.o. 23/2/18
Woods, G. S., *c.o.* 4/3/18
Lowden, G. S., c.o. 27/4/18
McConnell, R. B., M.C., *c.o.* 27/4/18
Newbould, J. F. (2) *d.* 27/4/18
Pearson, H., D.O.M., M.M., *i.a.* 6/8/18
Duplock, F. W. M., *d.* 11/10/18
Sime, A. W. H., D.S.O., M.C., *i.* 25/2/19

1st and 2nd Battalions—*contd.*

Lieutenants—contd.

Panting, H. A., *M.C.* (1) 19/4/19
Salter, A. E., M.C., *c.o.* 1/5/19
Solly, R. J. N., c.s. 20/12/20
Key, S. H. L. (2) 16/7/21
Strong, C. C. (1) *d.* 17/12/21
Seeger, R. (1) 17/12/21
Parker, G. (1) 17/12/21
Bannerman, D. A. H. (1) 17/12/21
Fielding, D. E. M. (2) 17/12/21
Anderson, R. D. S. (1) 17/12/21
Bolland, T. A. W. (2) 16/7/22
Woodford, H. C. J. (1) 24/12/22
Sheffield, O. F. (1) 13/7/23
Walters, R. V. de S. (2) 23/12/23
Hill, C. T. W. (2) 31/8/24
Denton, G. F. (1) 31/8/24
Matthews, F. R. G. (2) 1/2/25
Wilson, S. E. (1) 14/7/25
Denaro, G. T. (1) 30/8/25

2nd Lieutenants.

Tracey, F. C. (1) 27/8/24
Hooton, D. L. (1) 27/8/24
Farquharson, C. D. F. A. (2) 27/8/24
Richardson, J. A. E. P. (2) 27/8/24
Sheppard, G. K. (2) 30/8/24
Hodges, N. D. ff. (2) 30/8/24
Day, P. G. (1) 18/12/24
Gaffney, E. D. (2) 29/1/25
Wilson, R. F. (2) 29/1/25
Barrow, J. H. W. R. (2) 29/1/25
Robinson, C. S. (1) 4/2/26
Duggan, C. W. R. (1) 4 2/26

Adjutants (2).

Burfield, C. H., *capt.* (1) 7/12/23
Tennent, D. C., *capt.* (2) 20/4/24

Digitized by Google

1st and 2nd Battalions—*contd.*

Quarter-Masters (3).

Taylor, A. W., *O.B.E.*, *M.C.* (1) 28/3/22
25/8/14
capt. 25/8/17
Hodgkinson, C., *M.C.*, *D.C.M.*, *d.* 29/11/22
lt. 1/10/18
Tugwell, G. C. W., *lt.* (2) 17/6/26

Militia.

Captain.

⚔Taylor, S. H., *O.B.E.* 31/1/17

The Hallamshire Battalion (Territorial).

Endcliffe Hall, Sheffield.

Hon. Colonel.

Branson, G. E., V.D. 1/2/19

Lt.-Colonel.

⚔Wilkinson, E. W., *T.D.*, *t.a.* 2/10/25

Major.

⚔Holmes, E. M., *M.C.*, *T.D.* 2/10/25

Captains.

⚔Firth, A. M. B., *T.D.* 1/6/16
⚔Tozer, W. 1/6/16
⚔Lucas, E., *M.C.* 1/6/16
⚔Hill, C. M., *M.C.* 8/8/16
⚔Branson, P. A. 18/8/16

Lieutenants.

⚔Spooner, G. 1/7/17
⚔Wortley, P. A. 25/7/18
⚔Payne, H., *M.C.* 16/8/18
⚔Vernon, G. E. 1/7/21
Dixon, W. M. 12/1/23
Wortley, S. E. 12/1/23
Derby, J. 6/8/23
⚔Hinckley, G. P. 17/2/24
Kitchin, J. C. 14/4/25

2nd Lieutenants.

Howe, S. 25/2/25
Willis-Dixon, N. 12/5/25
Barker, E. A. 16/7/26

Adjutant.

⚔Pittock, J. A., Lt. Y. & L.R. (*temp. Capt. T.A.* 1/2/25) 1/2/25

Quarter-Master.

⚔Cole, H. L., *lt.* 25/5/20

[Uniform—*Scarlet.* Facings—*White.*]

5th Battalion (Territorial).

Drill Hall, Rotherham.

Hon. Colonel.

⚔*Fox, C.*, T.D., *t.a.* 22/4/21

Lt.-Colonel.

⚔Rhodes, S., *D.S.O.*, *T.D.*, *t.a.* 16/2/20
bt. col. 16/2/24

Majors.

⚔Johnson, E. D. B., *M.C.*, *T.D.* 8/3/16
⚔Rideal, J. G. E., *D.S.O.*, *T.D.* 9/7/20

Captains.

⚔Fisher, J. M., *D.S.O.*, *M.C.* 1/6/16
⚔Lewis, M., *M.C.* (*s.c.*) 24/6/17
⚔*Surridge, S. O'R.*, M.C. (*attd. O.T.C.*) 9/7/20
⚔Beaumont, J. W., *M.C.* 2/6/23
⚔Simons G. R. 4/6/23

Lieutenants.

⚔Steer, T. K. 29/11/19
Bedford, F. W. 15/10/22
Jenkins, A. N. 10/1/24
Cross, E. J. D. 13/4/24
Hodgson, C. R. 25/5/25
Thomson, T. J. L. 28/7/25
Baylis, B. A. 28/7/25

2nd Lieutenants.

Ward, F. W. 9/3/26
Thomson, R. C. 1/5/26
Bradford, J. B. 2/6/26

Adjutant.

⚔Edye, J. H. M., *D.S.O.*, *M.C.*, Capt. Y. & L. R. 4/9/23

Quarter-Master.

⚔Smith, R., *M.C.*, *lt.* (*Capt. ret. pay*) 1/8/25

Uniform—*Scarlet.* Facings—*White.*]

Digitized by Google

THE DURHAM LIGHT INFANTRY. [68]

Northumbrian Area.

The United Red and White Rose.

"Salamanca," "Vittoria," "Pyrenees," "Nivelle," "Orthes," "Peninsula," "Alma," "Inkerman," "Sevastopol," "Reshire," "Sushire," "Koosh-ab," "Persia," "New Zealand" "Relief of Ladysmith," "South Africa, 1899–1902," "Afghanistan, 1919."

The Great War—37 *Battalions*—"Aisne, 1914, '18," "Armentières, 1914," "Ypres, 1915, '17, '18," "Gravenstafel," "St. Julien," "Frezenberg," "Bellewaarde," "Hooge, 1915," "Loos," "Somme, 1916, '18," "Albert, 1916, '18," "Bazentin," "Delville Wood," "Pozières," "Guillemont," "Flers-Courcelette," "Morval," "Le Transloy," "Ancre Heights," "Arras, 1917, '18," "Scarpe, 1917," "Arleux," "Hill 70," "Messines, 1917," "Pilckem," "Langemarck, 1917," "Menin Road," "Polygon Wood," "Broodseinde," "Passchendaele," "Cambrai, 1917, '18," "St. Quentin," "Rosières," "Lys," "Estaires," "Hazebrouck," "Bailleul." "Kemmel," "Scherpenberg," "Marne, 1918," "Tardenois," "Bapaume, 1918," "Hindenburg Line," "Havrincourt," "Épéhy," "Canal du Nord," "St. Quentin Canal," "Beaurevoir" "Courtrai," "Selle," "Sambre," "France and Flanders, 1914–18." "Piave," "Vittorio Veneto." "Italy, 1917–18." "Macedonia, 1916–18." "Egypt, 1915–16." "N.W. Frontier India, 1915, 1916–17." "Archangel, 1918-19."

Agents—Messrs. Glyn, Mills & Co., Holt's Branch.

Regimental Journal (*2nd Bn.*).—The Bugle, Cawnpore.

Regimental Association—The Durham Light Infantry Regimental Fund, 53, Old Elvet, Durham City.

Regular and Militia Battalions.

Uniform—Scarlet. *Facings*—Dark Green.

1st Bn. (68th Foot) ... ... *Belfast.*
2nd „ (106th „) ... *Stalkot and Amritsar.*
3rd Bn. (2nd Durham Mil.) ... *Newcastle-on-Tyne.*
4th „ (1st Durham Mil.) ... *Newcastle-on-Tyne.*
Depôt ... ... *Newcastle.*
Record Office ... ... *York.*

Territorial Army Battalions.

5th Bn. ... *Drill Hall, Stockton-on-Tees.*
6th „ ... *Drill Hall, Bishop Auckland.*
7th „ *Drill Hall, Livingstone Road, Sunderland.*
8th Bn. ... *Drill Hall, Gilesgate, Durham.*
9th „ ... *Drill Hall, Burt Terrace, Gateshead.*

Allied Regiment of Canadian Militia.

The Winnipeg Light Infantry ... ... *Winnipeg, Manitoba.*

Allied Regiments of Dominion of New Zealand.

The Canterbury Regiment ... ... *Christchurch.*
The Nelson, Marlborough and West Coast Regiment ... ... *Nelson.*

Colonel ... ... Robb, Maj.-Gen. *Sir* Frederick S., *K.C.B., K.C.M.G., K.C.V.O.*, ret. pay, *p.s.c.* 27/1/23

Officer Commanding Depôt ... Turner, Maj. R. V., *D.S.O.*, Durham L.I. 23/9/25

1st and 2nd Battalions (Regular).

Lt.-Colonels (2).

Irvine, A. E., *C.B., C.M.G., D.S.O.* (1) 7/1/23
1/1/17
Jeffreys, J. W., *D.S.O.* (2) 29/4/23
3/6/19

Majors (8).

Matthews, C. L., *D.S.O.* (1) 1/9/15
bt. lt.-col. 10/3/17
Wallace, A. W. B. (2) [1] 1/9/15
bt. lt.-col. 1/1/19
Lavie, H. E., *D.S.O.* (1) 7/10/15
bt. lt.-col. 11/11/19
Turner, R. V., *D.S.O.* (1) *d.* 8/1/16
Greenwell, W. B., *D.S.O.* (*local col.*) *c.o.* 4/5/16
bt. lt.-col. 3/6/19
Hudson-Kinahan, G. F., *C.B.E.* (2) 4/5/16
Manger, E. V. (1) 3/8/16
bt. lt.-col. 1/1/19
Taylor, H. J., *D.S.O.* (1) 4/12/16
McCullagh, H. R., *D.S.O.* (2) 22/4/18

1st and 2nd Battalions—*contd.*

Captains (14).

Congreve, O. R., D.S.O., O.B.E., *p.s.c., s.* 2/4/15
bt. maj. 1/1/17
Churchill, J. A., *M.C., p.s.c.* (1) 10/6/15
bt. maj. 1/1/18
de Bunsen, A. G. (2) 10/6/15
Hayes, G., D.S.O., *w.a.* 10/6/15
Grey-Wilson, W. A., M.C., *m.c.* 10/6/15
Hasted, J. O. C., D.S.O. (1) *d.* 20/4/16
Pease, H. E., D.S.O., *s.f.* 12/12/16
Yate, V. A. C., *M.C.* (1) 20/9/17
Ferguson, J. F., s.c.s. 2/12/17
Tagg, E. J. B., D.S.O., O.B.E., *p.s.c., s.* 23/5/18
1/9/15
bt. maj. 3/6/19
Lysaght-Griffin, E. H. L., *O.B.E.* (2) 6/6/20
Beart, C. W., *M.C.* (*s.c.*) (2) 22/6/20

1st and 2nd Battalions—*contd.*

Captains—contd.

Wiehe, G. I., *M.C.* (1) 31/8/20
Harwood, A. (2) *d.* 19/1/21
Heslop, E. T. [1] 22/1/21
Percy, J. E. S., *M.C.* (2) 25/1/21
Rogers, G. (*Small Arms Sch.*) 4/4/21
Dryden, E., M.C. (1) *Adjt.* 4/4/21
Long, G. M. (1) 15/4/21
Fillingham, G. S., M.C. [*l*] (*Instr. French Army*). 4/6/21
Rathborne, J. W. L., c.o. 29/4/23
Goldschmidt, G. T., c.o. 1/9/23
Auten, G., *M.C.* (1) 1/9/23
Barrington, C. M. J., t. 1/9/23
Harmer, E. B., t. 1/9/23
Taylor, F., i.v. 13/11/23
Davenport, W. N. (2) 7/4/24
Hutchinson, M. M. (2) 7/4/24
Hall, F. (2) 28/8/24
Michell, J. H., i. 26/9/25
5/3/20

Subalterns (34).

Lieutenants.

Paget, O. L. (2) 26/7/17
Gibbons, S. (2) 27/8/17
Peart, T. E., M.C., *t.v.* 9/5/23
12/10/17

Digitized by Google

1st and 2nd Battalions—*contd.*

Lieutenants—contd.

Appleby, R. J. (2) 16/2/18
Bowdery, C. D., M.C., *t.* 26/2/18
Ware, R. F., *M.C.* (2) 27/4/18
Phillips, C. E. S., *M.M.* (2) 7/1/19
McBain, H., M.C. (2) *Adjt.* 4/5/19
Sebag-Montefiore, E. C. (2) 21/6/19
Simpson, R. B. Y. (1) 21/6/19
Wicks, C. (1) 23/7/19
Arderne, E. A., e.o. 21/2/20
Watt, R. N. E. (2) 20/12/20
McCoy, C. M. L. (1) 20/12/20
Airey, T. S. (2) *d.* 16/7/21
Johnstone, J., t. 16/7/21
O'Brien, T. (1) *d.* 19/8/21
Kirby, R. F. (1) 17/12/21
Johnston, R. Q. F., s. 16/7/22
Rogers, G. O'C., *d.* 24/12/22
Stobart, G. K., e.o. 14/7/23
Simpson, F. H. (1) 31/8/24
Battiscombe, C. R. (2) 31/8/24
Sumner, J. F. M. (2) 14/11/24
Bond, A. R. (2) 1/2/25
Wood, H. M. P. (2) 1/2/25
Gaussen, C. E. S. P. (2) 28/8/25
Sandars, F. W. (2) 30/8/25
Perceval-Maxwell, G. H. A. (1) 30/8/25
Brown, J. H. (1) 31/1/26
Stallard, T. (1) 31/1/26
Lang, E. V. (1) 31/1/26

2nd Lieutenants.

Wilson, C. D. (1) 27/8/24
Dand, R. T. B. M. (1) 30/8/24
Folkard, G. J. (1) 30/8/24
Mason, M. A. F. (1) 29/1/25
Richardson, G. M. (1) 3/9/25
Ricketts, A. H. G. (2) 3/9/25
Sladden, Andrew (2) 6/2/26

Adjutants (2).

McBain, H., *M.C., lt.* (2) 1/10/25
Dryden, E., *M.C., capt.* (1) 2/10/25

Quarter-Masters (3).

Cherry, J. P., *M.C., d.* 25/8/14
capt. 25/8/17
Lowe, W. H., *lt.* (1) 9/3/19
Shields, G., *lt.* (2) 28/1/25

3rd Battalion (Militia).

Hon. Colonel.

⚔*Londonderry*, Rt. Hon. the Marq. of, K.G., M.V.O. (*Maj. & Bt. Lt.-Col. Res. of Off.*) *t.a.* 12/8/15

Lt.-Colonel.

⚔Cochrane, G. L. (*Capt. ret. pay*) 18/4/18

Major.

⚔*Smith, A. J. E.* 2/3/17

Captains.

⚔Smith, C. E. 19/9/14
⚔Maynard, W. E. 2/2/15
27/7/15
⚔Gilbertson, *F. J.* 20/11/15

4th Battalion (Militia).

Hon. Colonel.

⚔*Surtees, H. C.*, C.B., C.M.G., D.S.O., M.V.O., *p.s.c.* [L] (*Hon. Brig.-Gen. ret. pay*) 1/2/19

Lt.-Colonel.

⚔Leather, K. J. W., *C.B.E.* 22/3/18

Major.

⚔Ogden, C. A. 7/12/18

Captain.

⚔Streatfeild, S. R., m.p. 11/3/15

5th Battalion (Territorial).

Drill Hall,
Stockton-on-Tees.

Hon. Colonel.

Lt.-Colonel.

⚔Kitching, H. E., *M.B.E. t.a.* 5/9/25

Major.

⚔Brown, F. D. †5/9/25

Captains.

⚔Feetham, O. J., *M.C.* 16/8/21
⚔Marley, C. D. 24/11/23

Lieutenants.

Armstrong, N. 22/2/23
Leng, E. 1/9/23
Waldy, E. G. 15/10/23
Booth, L. F. H. 14/5/25
Keyworth, H. S. 25/4/26

2nd Lieutenants.

Freeman, E. H. R. 4/7/24
Watson, G. R. 13/5/25
⚔Hall, A. A., *M.C.* 4/7/25
Mather, J. W. S. 4/7/25
Sladden, Arthur 2/11/25
Hodgson, W. F. T. 20/1/26

Adjutant.

⚔Fraser, A. S., Capt., Dorset R. 1/4/25

Quarter-Master.

⚔Robinson, J. R., *M.B.E., T.D., capt.* 9/6/16

[Uniform—*Scarlet.*
Facings—*Dark Green.*]

6th Battalion (Territorial).

Drill Hall,
Bishop Auckland.

Hon. Colonel.

⚔*Stobart, G. H.*, C.B.E., D.S.O. (*Col. Terr. Army*) (*Lt. Col. Res. of Off.*), *t.a.* 14/4/26

Lt.-Colonel.

⚔Barnard, *The Lord, M.C., t.a.* 17/11/25

Major.

⚔Welch, T., *M.C.* 17/11/25
31/12/24

Captains.

⚔Miller, T. H. 20/9/22
Walker, J. 11/3/24
Curry, J. H. 12/3/24
⚔Troup, E., *M.C.* 17/11/25
⚔Johnston, D. A. S. (*Lt. Res. of Off.*) 17/4/26

Lieutenants.

Robinson, P. B. 29/7/22
Rudd, G. W. O. 5/4/24
Ragg, E. S. 10/5/25
Barclay, F. J. 1/11/25
Lowson, J. R. 26/5/26
Thorneycroft, J. A. C. 31/5/26

2nd Lieutenants.

Parkin, R. C. 17/6/23
Kyle, N. M. W. 14/11/24
Dobbie, J. R. 10/6/25

Adjutant.

Johnstone, J., Lt. Durham L.I. (*temp. Capt. T.A.* 6/5/26) 6/5/26

Quarter-Master.

Wilson, G. P., *lt.* 26/5/23

[Uniform—*Green.*
Facings—*Scarlet.*]

7th Battalion (Territorial).

Drill Hall
Livingstone Road,
Sunderland.

Hon. Colonel.

Lt.-Colonel.

⚔Laing, W. F., *M.C.* 27/4/26

Major.

⚔Laing, L, *T.D.* 1/1/21

Digitized by Google

7th Battalion (Territorial)—*contd.*

Captains.

⚔Horan, R. 1/3/21
Wilson, C. W. 1/3/21
⚔Morton-Smith, F. 27/5/25
1/3/21
⚔Squance, T. C. †9/6/26
Pec ston, J. G. †11/6/26

Lieutenants.

Willcox, H. T. 26/11/23
Rowstron, N. S. 26/11/23
Johnson, G. M. 8/3/24
Strother, L. 14/6/24
Robson, G. L. 26/3/26

2nd Lieutenants.

Ritson, G. S. F. 8/4/26
Blackburn, W. E. 5/1/26

Adjutant.

⚔Bowdery, C. D., *M.C.*, Lt. Durham L.I. (*temp. Capt. T.A.*, 1/4/25) 1/4/25

Quarter-Master.

⚔Thomas, F. J., *capt.* 1/4/25

[Uniform—*Scarlet.*
Facings—*Dark Green.*]

Cadet Units affiliated.
1st C. Bn. Durham L.I.
Monkwearmouth Platoon
(St. Benet's) Catholic Cadets.

8th Battalion (Territorial).

Drill Hall,
Gilesgate, Durham.

Hon. Colonel.

Durham, Rt. Hon. the Earl of, K.G., G.C.V.O., V.D., *t.a.* 25/10/05

Lt.-Colonel.

⚔Ritson, J. R., *O.B.E.*, *T.D.* (*Hon. Lt. in Army*) *t.a.* 16/2/20
lt. col. 16/2/24

Major.

⚔Turnbull, J., *T.D.* 10/12/20

Captains.

⚔Kirkup, P., *D.S.O.*, *M.C.* 1/6/16
⚔Leybourne, E. A. 25/7/20
⚔Rogers, J. N. O. 20/11/20
⚔Worswick, R. A. 4/11/25
⚔Raine, J. G., *M.C.* 5/11/25

Lieutenants.

⚔Bramwell, J. 25/4/18
⚔Rooney, A. T., *M.C.* 26/9/19
⚔Aberdeen, S., *D.C.M.* 1/11/19
⚔Platten, S., *M.C.*, *T.D.* 25/7/20
Jackson, A. J. 6/8/23
Watson, S. 31/5/25
Alderson, H. H. 8/6/25
Willis, H. R. 1/4/26

8th Battalion (Territorial)—*contd.*

2nd Lieutenants.

Eltringham, T. O. 24/4/25
Galley, M.O. 18/12/25
Boyd, H. G. 17/7/26

Adjutant.

⚔Harmer, R. B., Capt. Durham L.I. 13/11/23

Quarter-Master.

⚔Wilkinson, H., *M.C.*, *capt.* 1/7/20

[Uniform—*Scarlet.*
Facings—*Dark Green.*]

9th Battalion (Territorial).

Drill Hall, Burt Terrace,
Gateshead.

Hon. Colonel.

⚔*Simpson, F. R.*, T.D., *t.a.* 30/8/21

Lt.-Colonel.

⚔Martin, W. de G., *T.D.*, *t.a.* 24/3/24

Major.

Captains.

⚔Coulson, T. E., *M.C.* 2/0/21
Swinburne, H. L. 12/7/22
⚔Gibson, E. S., *M.C.* 25/7/22
⚔Dunn, K. E. 21/2/23
⚔Riddell, A. H. †12/5/26

Lieutenants.

⚔Metcalfe, G., *M.C.* 25/3/20
Thomson, R. 30/8/21
Birkett, A. M. 15/12/21
⚔Simpson, W. F., *M.C.* 27/9/22
8/12/21
Clarke, W. H. 2/7/23
Dunn, S. 15/7/24
Deane, C. R. 6/4/25
Dunn, G. G. 14/5/25

2nd Lieutenants.

Durant, O. R. 23/7/24
Alexander, W. 23/7/24
Hutchinson, C. F. 3/7/26

Adjutant.

Barrington, C. M. J., Capt. Durham L.I. 1/9/23

Quarter-Master.

⚔Porter, J. W., *capt.* 4/3/15

[Uniform—*Scarlet.*
Facings—*Dark Green.*]

Officer of the General List (T.A.) affiliated.

⚔Gee, Capt. C. H. R., *M.C.* (*Clifton Coll. Contgt., Jun. Div., O.T.C.*) 1/9/25

Supplementary Reserve.

Category B.

2nd Lieutenant.

⚔Stephenson, C., *M.C.* 26/11/24

Digitized by Google

THE HIGHLAND LIGHT INFANTRY (CITY OF GLASGOW REGIMENT). [71]

Lowland Area.

he Castle and Key, superscribed "Gibraltar, 1780–83," and with the motto "Montis Insignia Calpe" underneath.

The Elephant, superscribed "Assaye."

"Carnatic," "Hindoostan," "Sholinghur," "Mysore," "Seringapatam," "Cape of Good Hope, 1806," "Roliça," "Vimiera," "Corunna," "Busaco," "Fuentes d'Onor," "Ciudad Rodrigo," "Badajoz," "Almaraz," "Salamanca," "Vittoria," "Pyrenees," "Nivelle," "Nive," "Orthes," "Toulouse," "Peninsula," "Waterloo," "South Africa, 1851–2–3," "Sevastopol," "Central India," "Tel-el-Kebir," "Egypt, 1882," "Modder River," "South Africa, 1899–1902."

The Great War—26 *Battalions*.—"Mons," "Retreat from Mons," "Marne, 1914," "Aisne, 1914," "Ypres, 1914, '15, '17, '18," "Langemarck, 1914, '17," "Gheluvelt," "Nonne Bosschen," "Givenchy, 1914," "Neuve Chapelle," "St. Julien," "Aubers," "Festubert, 1915," "Loos," "Somme, 1916, '18," "Albert, 1916, '18," "Bazentin," "Delville Wood," "Pozières," "Flers-Courcelette," "Le Transloy," "Ancre Heights," "Ancre, 1916, '18," "Arras, 1917, '18," "Vimy, 1917," "Scarpe, 1917, '18," "Arleux," "Ypres, 1917," "Pilckem," "Menin Road," "Polygon Wood," "Passchendaele," "Cambrai, 1917, '18," "St. Quentin," "Bapaume, 1918," "Lys," "Estaires," "Messines, 1918," "Hazebrouck," "Bailleul," "Kemmel," "Amiens," "Drocourt-Quéant," "Hindenburg Line," "Havrincourt," "Canal du Nord," "St. Quentin Canal," "Beaurevoir," "Courtrai," "Selle," "Sambre," "France and Flanders, 1914–18," "Gallipoli, 1915-16," "Rumani," "Egypt, 1916," "Gaza," "El Mughar," "Nebi Samwil," "Jaffa," "Palestine, 1917-18," "Tigris, 1916," "Kut al Amara, 1917," "Sharqat," "Mesopotamia, 1916-18," "Murman, 1919." "Archangel, 1919."

Agents—Messrs. Glyn, Mills & Co., Holt's Branch.

Regimental Journal.—The H.L.I. Chronicle, Maryhill Barracks, Glasgow.

Regimental Association—140, West George Street, Glasgow.

Regular and Militia Battalions.

Uniform—Scarlet; *Facings*—Buff,

1st Bn. (71st Foot) ... *Holywood (for Aldershot).*
2nd „ (74th „) ... *Bangalore and Belgaum.*
Depôt ... ... *Maryhill (Glasgow).*

3rd Bn. (1st R. Lanark Mil.)... ... *Hamilton.*
4th „ (1st R. Lanark Mil.)... ... ... —
Record Office ... ... *Perth.*

Territorial Army Battalions.

5th Bn... 24, *Hill Street, Garnethill, Glasgow.*
6th „ ... ... 172, *Yorkhill, Glasgow.*

7th Bn. ... ... 69, *Main Street, Bridgeton, Glasgow.*
9th „ ... ...81, *Greendyke Street. Glasgow.*

Allied Regiment of Canadian Militia.

The Highland Light Infantry of Canada ... ... *Galt, Ontario.*

Colonel-in-Chief ... ... Field-Marshal *H.R.H. The Duke of* Connaught and Strathearn, *K.G., K.T., K.P., G.C.B., G.C.S.I., G.C.M.G., G.C.I.E., G.C.V.O., G.B.E., V.D.*, Col. Gren. G'ds. and R.A.S.C., Col.-in-Chief Rifle Bde. and R.A.M.C., *Personal A.D.C. to the King* 4/9/01

Colonel ... ... Egerton, Maj.-Gen. G. G. A., *C.B.*, ret. pay [R] 18/8/21

Officer Commanding Depôt ... Greenwood, Maj. R. C., H.L.I. 16/7/24

1st and 2nd Battalions (Regular).

Lt.-Colonels (2).

Pollok-Morris, T. A., *O.B.E., p.s.c.* (1) 4/11/23
3/6/19

Segrave, W. H.-E., *D.S.O., p.s.c.* [*I*] (2) 18/12/24
3/6/19

Majors (8).

Craigie Halkett, H. M., *C.M.G., D.S.O.* (2) 1/9/15
bt. lt.-col. 1/1/18

Greenwood, R. C. (1) *d.* 1/9/15

Thackeray, F. S., *D.S.O., M.C.* (2) 4/12/16
bt. lt.-col. 1/1/19

McCallum, C. H. M. (*S.C.*) (1) 8/2/17

1st and 2nd Battalions—*contd.*

Majors—contd.

Telfer-Smollett, A. P. D., *D.S.O., M.C., p.s.c., s.* 27/6/23
3/6/17

Greville, G. G. F. F., *D.S.O.* (1) 18/12/24

Stewart, W. P., *D.S.O.* (1) 29/1/26

Latham, J. MacD., *M.C.* (2) 10/2/26

Captains (14).

Wallace, C. J., D.S.O., M.C., *p.s.c., s.* O.B.E., 17/5/15
bt. maj. 1/1/17

Peploe, J. R. (2) *d.* 1/9/15
bt. maj. 3/6/17

Cavendish, P. G., D.S.O., M.C., *m.c.* 1/10/15

Murray-Lyon, D. M., D.S.O., M.C., *t.r.* 1/10/15
bt. maj. 1/1/19

1st and 2nd Battalions—*contd.*

Captains—contd.

Fox, M. S., *M.C.* (1) 1/10/15

Dickinson, W. M., *s.* (1) 3/3/16

Cowan-Douglas, J. R., D.S.O., M.C., *t.* 3/3/16

Simmons, F. K., M.V.O., M.C., *p.s.c.* [*I*] *s.* 1/11/16

Watson, D. G., M.C., *p.s.c.* [L] *s.* 7/12/16
1/1/17

Watt, O. (1) 1/1/17

Ross Skinner, H., D.S.O., M.C (2) *Adjt.* 11/2/17

Neely, G. H., D.S.O., M.C., *t.* 3/11/17

Lean, J. J. (1) 3/11/17

Milligan, S. L., C.M.G., D.S.O. (*S.C.*) *s.f.* 3/11/17

Macnab, C. (2) 27/4/21

Campbell, A. Le G. (2) 6/5/21

Adams, H. A. (1) *Adjt.* 1/1/23

Digitized by Google

1st and 2nd Battalions—*contd.*

Captains—contd.

Bruce, A. C. (1) *d.* 1/1/23
Russell, J. D., *M.C.* (2) 1/1/23
Stewart, G. S., M.C., *s.f.* 1/1/23
Macgeorge, W. B., *M.C.* (2) 1/1/23
Fletcher, B. C., *M.C.* (2) 25/4/23
Paterson, J. W. M., t. 1/5/24
Thorburn, D. G., M.C., *t.* 8/1/25
Ross, J. A. (1) 8/1/25
Hawkins, F. A., *M.C.* (1) 9/1/25
Ross, A. [L] (2) [1] 10/2/26
Hunter, R. A. J., c.o. 4/3/26

***Subalterns* (34).**

Lieutenants.

O'Donovan, J. C. M. T., s. 20/2/18
Black, F. R. J. (2) 1/11/18
Macgregor, J., *M.C.* (1) 5/11/18
Grey, F. G. M. (2) 21/6/19
Hooker C. E. P., *c.o.* 21/6/19
Roberton, W. R. S. (1) *d.* 21/6/19
Stewart, W. G., M.C., *s.f.* 26/7/19
Buchanan, C. J. (2) 28/5/20
Hamilton, A. R., a.m. 15/5/21
Ralston, J. A. E. (Spec. Appt.) 15/5/21
Macpherson, D. W. K. (2) 16/7/21
Conway-Gordon, R. C., c.s. 16/7/22
Montgomery, E. J. (2) 16/7/22
Wallace, G. H. de L. (2) *d.* 16/7/22
Wallace, M. H., c.o. 24/12/22
Urquhart, R. E. (1) *d.* 24/12/22
Hamilton, T. W. (2) 14/7/23
Curtels, H. M., c.o. 23/12/23
Berridge, B., c.o. 23/12/23
Egerton, S. A. F. S. (1) 30/8/24
Oattz, L. B. (2) 31/8/24
Erskine-Murray, J. A. F. C. (2) 31/8/24
Elliot, A. J. (2) 31/8/24
Channer, H. K. De R. (1) 1/2/25
Colwill, E. R. (1) 30/8/25
Fownes-Luttrell, A. H. (1) 30/8/25
Gilmore, H. St. G. (2) 30/8/25
Macleod, T. (1) 29/1/26
Gibb, F. W., *c.o.* 31/1/26

2nd Lieutenants.

Garratt, R. L. (1) 27/8/24
Pedder, R. R. N. (2) 27/8/24
Murray, W. K. R. (1) 27/8/24
McVittie, J. B. (1) 30/8/24
Percival, E. L. (2) 29/1/25
de Bathe, C. A. (1) 29/1/25
Campbell, P. U. (1) 3/9/25
Douglas, G. (1) 3/9/25
Bramwell Davis, R. A. (2) 3/9/25

Adjutants (2).

Adams, H. A., *capt.* (1) 22/1/24
Ross Skinner, H., *D.S.O., M.C., capt.* (2) 1/8/25

Quarter-Masters (3).

Williams, J. F. (1) 27/9/22
capt. 25/8/14
capt. 25/8/17
Hayball, E. F., *M.B.E.* (2) 16/4/18
capt. 16/4/26
Shaw, P., *lt., d.* 21/2/23

3rd Battalion (Militia).

Hon. Colonel.

⚔*Field-Marshal* H.R.H. The Duke of *Connaught and Strathearn*, K.G., K.T., K.P., G.C.B., G.C.S.I., G.C.M.G., G.C.I.E., G.C.V.O., G.B.E., V.D., *Col. Gren. G'ds. and R.A.S.C., Col.-in-Chief H.L.I., Rifle Bde., and R.A.M.C. Personal A.D.C. to the King* 28/6/08 12/2/96

Major.

⚔*Baird, R. E. W.*, O.B.E. 25/5/16

4th Battalion (Militia).

Hon. Colonel.

⚔*Field-Marshal* H.R.H. The Duke of *Connaught and Strathearn*, K.G., K.T., K.P., G.C.B., G.C.S.I., G.C.M.G., G.C.I.E., G.C.V.O., G.B.E., V.D., *Col. Gren. G'ds. and R.A.S.C., Col.-in-Chief H.L.I., Rifle Bde., and R.A.M.C., Personal A.D.C. to the King* 9/8/08 12/2/96

Lt. Colonel.

⚔Gillon, A. (*Rem. Serv.*) 22/2/17

Captains.

⚔Graham, J. G. B. P. 1/9/14
⚔Hunter, N. B. [*l*] 1/10/15

5th Battalion (Territorial).

24, Hill Street, Garnethill, Glasgow.

Hon. Colonel.

Mackenzie, Sir *Robert C.*, K.B.E., C.B., V.D., T.D. 4/3/22

Lt.-Colonel.

⚔Morrison, R. H., *M.C., T.D., t.a.* 16/2/25

Major.

⚔Campbell, N. R., *M.C.* 16/2/21

Captains.

⚔Main, J. W. 2/8/16
⚔Cowan-Douglas, H. 18/1/22
⚔Cross, A. R., *M.C.* 7/5/25
Morrison, L. S. 23/5/25
Shaw, J. B. †24/10/25

5th Battalion (Territorial)—*contd.*

Lieutenants.

Aitken, T. 25/10/24
Ferguson, A. F. 29/3/26

2nd Lieutenants.

Gouriay, R. D. 24/11/24
Murdoch, R. G. 30/1/25
Dow, R. J. G. 12/2/25
McLean, J. G. 7/5/25
Reid, R. N. 18/6/25
Wright, R. C. 29/1/26
Sloan, D. W. 2/2/26
Oswald, J. 8/4/26

Adjutant.

⚔Paterson, J. W. M., Capt. H.L.I. 1/5/24

Quarter-Master.

⚔Clark, T., *capt.* 13/10/11

[Uniform—*Scarlet.* Facings—*Buff.*]

Cadet Unit affiliated.
Allan Glen's School
O. Corps.

6th Battalion (Territorial).

172, Yorkhill Street, Glasgow.

Hon. Colonel.

⚔*Anderson, J.*, C.M.G., D.S.O., T.D. (*Lt.-Col. Res. of Off.*) *t.a.* 12/1/24

Lt.-Colonel.

⚔Scott, W. D., *D.S.O., M.C., t.a.* 16/2/25

Major.

⚔Murray, W. A. K., *O.B.E.* 26/10/21

Captains.

⚔Macrae, W. D., *M.C.* 19/5/20
⚔Storrie, W., *D.S.O.* 1/7/21
⚔Graham, D. A. 6/7/22
⚔Buchanan, H. P. 29/8/23
Clark, J. 27/5/25

Lieutenants.

Carmichael, W. C. 24/11/23
Sawers, J. H. 24/11/23
Cree, G. A. 24/11/23
Waddell, H. 12/8/24
Buchanan, D. N. 26/3/25
Gillies, S. C. 28/11/25
Gilchrist, J. 24/4/26

2nd Lieutenants.

Hampton, C. S. 28/1/25
Maclean, R. P. 17/2/25
Greenaway, W. E. 1/7/25
Wallace, W. 19/11/25

Digitized by Google

8th Battalion (Territorial)—*contd.*

Adjutant.
Cowan-Douglas, J. R., *D.S.O., M.C.*, Capt. H.L.I. 8/9/23

Quarter-Master.
⚔Gaskell, P. A., *M.C., lt. (Lt. Res. of Off.)* 1/4/25

[Uniform—*Scarlet.* Facings—*Buff.*]

Cadet Unit affiliated.
Fairfield Cadet Corps.

7th (Blythswood) Battalion (Territorial).

69, Main Street, Bridgeton, Glasgow.

Hon. Colonel.
Clark, W., V.D., T.D., *t.a.* 6/8/08

Lt.-Colonel.
⚔Linton, G. P., *O.B.E., M.C., T.D., t.a.* 7/7/22
bt. col. 7/7/26

Major.
⚔Blair, A. W., *M.C., T.D.* 17/5/24

Captains.
⚔Stewart, J. R. 1/6/16
Munn, M. B. 18/11/20
⚔Taggart, H. R. 11/2/21
Stevenson, J. 17/5/24
Blackater, T. E. 24/7/26

Lieutenants.
Johnston, S. S. 1/6/23
⚔Kay, R. G. 13/7/24
Dalgarno, W. 13/7/24
Paul, J. D. 13/7/24
Munn, G. 12/7/25

2nd Lieutenants.
Gibson, R. 23/11/25
Latta, P. 23/11/25
Chalmers, G. S. 10/12/25
Chalmers, A. K. 10/12/25
Cowan, D. S. 30/4/26
McLaren, W. 5/6/26

Adjutant.
⚔Neely, G. H., *D.S.O., M.C.*, Capt. H.L.I. 6/1/25

Quarter-Master.
Robertson, A., *capt.* 6/3/23

[Uniform—*Scarlet.* Facings—*Buff.*]

Cadet Unit affiliated.
Beardmore C. Corps.

9th (Glasgow Highlanders) Battalion (Territorial).

81, Greendyke Street, Glasgow.

Hon. Colonel.
⚔*Atholl*, Rt. Hon. the Duke of, K.T., G.C.V.O., C.B., D.S.O., T.D. (*Col. Terr. Army*), (*Capt. and Bt. Maj. ret. pay*) (*Col. Comdt. Sco. Hse. Scouts*) *A.D.C., t.a.* 26/10/20

Lt.-Colonel.
⚔Reid, A. K., *D.S.O., M.C., T.D., t.a.* 7/4/23

Major.
⚔Paterson, G. R. S., *D.S.O., M.C.* 1/6/20

Captains.
⚔Hendry, J. W. 17/8/21
⚔McAllister, A. J. *(attd. O.T.C.)* 17/8/21
⚔Carnegie, D. 12/4/24
Law, H. L. 12/7/24
Robinson, T. G. 14/4/26

Lieutenants.
Hendry, J. R. 18/5/23
Armour, I. H. 18/5/23
⚔Laird, G. 14/7/23
⚔Dewar, A. J. 16/9/23
Hamilton, H. G. 13/7/24
⚔Livingstone, D. T., *M.C., M.M.* 13/7/24
Blackater, J. N. F. 10/4/25
Anderson, H. G. 26/6/25
Grant, I. A. 12/7/25
Clavering, A. D. 12/7/25
Blackater, C. F. 20/5/26

2nd Lieutenants.
Easdale, R. M. 14/12/25
Macdonald, J. F. 10/4/26
Forrest, J. E. 15/4/26

Adjutant.
Thorburn, D. G., *M.C.*, Capt. H.L.I. 4/3/26

Quarter-Master.
⚔Ollerenshaw, J., *capt.* 8/6/15

[Uniform—*Scarlet.* Facings—*Blue.*]

Cadet Unit affiliated.
1st (Glasgow Highlanders) C. Co., H.L.I.

Supplementary Reserve.

Category B.

2nd Lieutenant.
Taylor, G. E. 25/11/25

Digitized by Google

THE SEAFORTH HIGHLANDERS (ROSS-SHIRE BUFFS, THE DUKE OF ALBANY'S). [72]

Highland Area.

In each of the four corners the late Duke of York's Cypher and Coronet.

The motto "*Cuidich'n Righ.*" The Elephant, superscribed "Assaye."

"Carnatic," "Hindoostan," "Mysore," "Cape of Good Hope, 1806," "Maida," "Java," "South Africa, 1835," "Sevastopol," "Koosh-ab," "Persia," "Lucknow," "Central India," "Peiwar Kotal," "Charasiab," "Kabul, 1879," "Kandahar, 1880," "Afghanistan, 1878-80," "Tel-el-Kebir," "Egypt, 1882," "Chitral," "Atbara," "Khartoum," "Paardeberg," "South Africa, 1899-1902."

The Great War—19 *Battalions*.—"Le Cateau," "Retreat from Mons," "Marne, 1914, '18," "Aisne, 1914," "La Bassée, 1914," "Armentières, 1914," "Festubert, 1914, '15," "Givenchy, 1914," "Neuve Chapelle," "Ypres, 1915, '17, '18," "St. Julien," "Frezenberg," "Bellewaarde," "Aubers," "Loos," "Somme, 1916, '18," "Albert, 1916," "Bazentin," "Delville Wood," "Pozières," "Flers-Courcelette," "Le Transloy," "Ancre Heights," "Ancre, 1916," "Arras, 1917, '18," "Vimy, 1917," "Scarpe, 1917, '18," "Arleux," "Pilckem," "Menin Road," "Polygon Wood," "Broodseinde," "Poelcappelle," "Passchendaele," "Cambrai, 1917, '18," "St. Quentin," "Bapaume, 1918," "Lys," "Estaires," "Messines, 1918," "Hazebrouck," "Bailleul," "Kemmel," "Béthune," "Soissonnais-Ourcq," "Tardenois," "Drocourt-Quéant," "Hindenburg Line," "Courtrai," "Selle," "Valenciennes," "France and Flanders, 1914-18," "Macedonia, 1917-18," "Megiddo," "Sharon," "Palestine, 1918," "Tigris, 1916," "Kut al Amara, 1917," "Baghdad," "Mesopotamia, 1915-18."

Agents—Lloyds Bank, Ltd., Cox's & King's Branch.

Regimental Journal—Cabar Feidh, Fort George, Inverness-shire.

Regimental Association—15, Abercromby Place, Edinburgh.

Regular and Militia Battalions.

Uniform—Scarlet. *Facings*—Buff.

1st Bn. (72nd Foot) ... ... *Aldershot.*
2nd " (78th ") ... *Cherat and Khanspur (for Lahore).*
3rd Bn. (Highland (Rifle) Mil.) ... *Fort George.*
Depôt ... ... *Fort George.*
Record Office ... ... *Perth.*

Territorial Army Battalions.

4th/5th Bn. ... ... *Drill Hall, Golspie.*
6th Bn. ... ... *Drill Hall, Elgin.*

Allied Regiments of Canadian Militia.

The Seaforth Highlanders of Canada ... ... *Vancouver, British Columbia.*
The Pictou Highlanders ... ... *Pictou, Nova Scotia.*

Colonel-in Chief ... Col. *H.R.H. The Prince of* Wales and *Duke of* Cornwall, *K.G., K.T., G.C.S.I., G.C.M.G., G.C.I.E., G.C.V.O., G.B.E., M.C.*, Col. W. G'ds., Col-in-Chief 12th L., R.S. Fus., S. Wales Bord., D.C.L.I., P.W. Vols., Midd'x R., W. Afr. R., and R. Wilts. Yeo., *Personal A.D.C. to the King.*

Colonel ... ... Mackenzie, Maj.-Gen. *Sir* Colin J., *K.C.B.*, ret. pay (*Res. of Off.*) *p.s.c.* [*I*] [R] ... 31/7/24

Officer Commanding Depôt... Cope, Bt. Lt.-Col. *Sir* Thomas G., *Bt., C.M.G., D.S.O.*, Seaforth, *p.s.c.* 6/2/24

1st and 2nd Battalions (Regular).

Lt.-Colonels (2).

Buchanan, K. G., *C.M.G., D.S.O., p.s.c.* (1) 10/1/23
bt. col. 1/7/22
Hopkinson, J. O., *D.S.O., M.C.* (2) 4/4/25

Majors (8).

Schomberg, R. C. F., *D.S.O.* (2) 4/12/16
bt. lt.-col. 3/6/19
Allanby, R. H. (2) 10/1/23
Cope, *Sir* Thomas G., *B., C.M.G., D.S.O., p.s.c.* (1) *d.* 30/6/23
bt. lt.-col. 1/1/18
Anderson, K. A. N., *M.C.* (2) *s.c.s.* 14/7/23
Stewart, H. W. V., *D.S.O.* (1) 15/3/24
Muirhead, J., *M.C.* (2) 26/1/25
Laurie, J. E., *D.S.O., s.* 4/4/25
Murray, A. R. (1) 9/4/25

Captains (14).

Barlow, R. G., s. 26/2/16

1st and 2nd Battalions—*contd.*

Captains—contd.

Ferrier-Kerr, W. G. (1) 10/6/16
Dunlop, D. M. (2) 8/10/16
Barclay, I. C., M.B.E., *t.* 18/4/17
Lynden-Bell, L. A., *M.C.* (1) 18/4/17
Pullar, L. J. L., M.C., *c.o.* 25/4/17
Murray, G., *M.C.* (2) *d.* 7/11/17
Fenton, P. M. (2) 30/6/20
Leslie, W. A. A., *M.C.* (1) 14/12/20
31/3/20
Aitken, D. B., *D.F.C.* [*I*] (1) *d.* 7/4/21
Houldsworth, H. W., M.C., *t.* 7/4/21
Rawstorne, G. S., *M.C.* (2) 7/4/21
Wollaston, J. W., t.v. 11/4/21
Robertson, J. W. H., *M.C.* (1) 1/1/23
Stevenson, E. D., M.C., *s.* 1/1/23
Miller, J. F. (1) 1/1/23
McConnell, J. E. (1) *Adjt.* 1/3/24
Wright, T. H. J., a.m. 4/4/25
Haugh, D. H., *M.C.* (2) 4/4/25
Mackenzie, R. K. (2) 21/10/25
Bonar, A. W. T., *M.C.* (1) 19/2/26
Macleod, N., *M.C., D.C.M.* [*I*] (1) 1/4/26

1st and 2nd Battalions—*contd.*

Subalterns (34).

Lieutenants.

Mackintosh-Walker, J. R., *M.C.* (2) 7/10/17
Denniston, J. G. (1) 15/11/17
Fordyce, C. E. (2) *d.* 16/2/18
Marchant, D. S., M.C., *c.o.* 14/3/18
Denoon, A. (1) 14/5/18
Smith, D. M. W., *d.* 1/11/18
Stirling, J. E., t. 12/3/19
Ritchie, S. J., *M.C.* (2) 21/6/19
Grant, J. M. (2) 24/10/19
Hughes-Hallett, J. V. (2) 21/2/20
Shaw-Mackenzie, C. J., M.B.E. (2) *Adjt.* 21/2/20
Nason, R. F., c.o. 20/12/20
McClure, J. H. (1) 20/12/20
Wombwell, C. R. (2) 20/12/20
McRae, C. A. R. (1) *d.* 16/7/21
Macfarlane, W. (1) 17/12/21

Digitized by Google

1st and 2nd Battalions—*contd.*

Lieutenants—contd.

Walford, J. H. (1)	24/12/22
Fraser, I. R. L. (2)	24/12/22
Grant, E. H. G. (1)	24/12/22
Johnston, C. P. R. (1)	14/7/23
Dickson, F. L. (1)	14/7/23
Murray, G. P. (1)	14/7/23
Jameson, E. N., c.o.	14/7/23
Fox, W. H. (1)	23/12/23
Stockwell, G. C. (2)	31/8/24
Whittick, W. O. (2)	31/8/24
Maynard, A. C. (2)	1/2/25
Mackessack, K. (2)	1/2/25
Baird, G. H. W. (1)	30/8/25
Douglas, J. S. H. (1)	30/8/25
McNabb, C. V. O'N. (2)	31/1/26

2nd Lieutenants.

Ross, G. D. N. (1)	31/1/24
Tarbat, *The Visct.* (2)	30/8/24
Macrae, I. D. K. (2)	29/1/25
Horne, R. D. (2)	29/1/25
Wilson, A. R. (2)	29/1/25

Adjutants (2).

McConnell, J. E. (1) *capt.*	1/3/24
Shaw-Mackenzie, C. J., *M.B.E.* (2) *lt.*	7/8/25

Quarter-Masters (3).

Munro, D., *M.C., d.*	1/10/14
capt.	1/10/17
Dunton, A. N., *M.C.* (1)	22/12/17
capt.	22/12/25
Sutherland, A., *M.C., D.C.M., lt.* (2)	25/1/22

3rd Battalion (Militia).

Hon. Colonel.

⚔*Munro*, Sir *Hector*, Bt. (*Hon. Lt.-Col. in Army*) *t.a.*	28/4/08

Lt.-Colonel.

⚔Addison-Smith, C. L., *O.B.E.*	13/7/21

Major.

⚔Mackenzie, W. F.	2/2/15

4th/5th Battalion (Territorial).

Drill Hall, Golspie.

Hon. Colonel.

⚔*Suther'and*, The Duke of, *t.a.*	8/8/14

Lt.-Colonel.

⚔Robertson, J. J., *D.S.O., T.D., t.a.*	4/6/24

Major.

⚔Fraser, G. W., *T.D.*	2/9/20

Captains.

⚔Dewar, W. S.	5/2/16
⚔Murray, G., *T.D., t.a.*	1/6/16

4th/5th Battalion (Territorial)—*contd.*

Captains—contd.

⚔Murray, G. D. K., *M.C., t.a.*	1/10/20
⚔Simpson, J. B., *M.C.*	22/4/25
⚔Sinclair, R. F.	15/8/25

Lieutenants.

⚔Reid, W.	1/7/17
⚔Morrison, J., *M.C.*	27/9/19
Swanson, A.	27/9/19
⚔McHardy, C.	14/11/20
Stirling, D. A.	1/10/22
Macdonald, J. G.	27/8/23
Sutherland, D.	

2nd Lieutenants.

⚔Fraser, S. K., *M.C.*	16/8/24
Morrison, W.	3/9/24
⚔Campbell, J. T.	4/2/25
Brodie, R. P. G.	5/5/25
⚔Macrae, A. T. W.	27/2/26

Adjutant.

Stirling, J. E., Lt. Seaforth (*temp. Capt. T.A.*)	1/8/23

Quarter-Master.

Mackenzie, J., *lt.*	24/7/20

6th (The Morayshire) Battalion (Territorial).

Drill Hall, Elgin.

Hon. Colonel.

Johnston, C. J., V.D., T.D., *t.a.*	22/11/02

Lt.-Colonel.

⚔Macdonald, A. D., *t.a.*	6/12/24

Major.

⚔MacDougall, J., *T.D.*	6/12/24

Captains.

⚔Jnnner, W.	1/11/22
⚔Sutthery, D. W. (*Capt. Off.*)	*Res. of* 22/3/23
⚔Blair, J. W.	21/2/24
⚔Thomson, I. K.	30/5/24
Reid, W.	1/11/24

Lieutenants.

Cumming, R. S.	15/8/23
Petrie, G. G.	16/9/23
Williamson, R. J. K.	14/6/24
Hastilow, R. G.	10/1/25
Mustard, W. A.	3/3/25
⚔Borwick, G., *M.C.*	5/5/25
⚔Law, W.	5/6/25
⚔Black, J.	6/3/26
⚔Thomson, J. L.	27/3/26
Farquhar, N. B. T.	22/5/26

2nd Lieutenants.

Leslie, T. R.	5/5/25
Hamilton, J. C.	27/5/25

6th (The Morayshire) Battalion (Territorial)—*contd.*

Adjutant.

⚔Barclay, I. C., *M.B.E.*, Ca Seaforth	1/4

Quarter-Master.

White, R. H., *M.B.E., capt.*	19/5

[Uniform—*Scarlet.* Facings—*Buff.*]

Digitized by Google

THE GORDON HIGHLANDERS. [75]

Highland Area.

The Royal Tiger, superscribed "India." The Sphinx, superscribed "Egypt."

"Mysore," "Seringapatam," "Egmont-op-Zee," "Mandora," "Corunna," "Fuentes d'Onor," "Almaraz," "Vittoria," "Pyrenees," "Nive," "Orthes," "Peninsula," "Waterloo," "South Africa, 1835," "Delhi, 1857," "Lucknow," "Charasiah," "Kabul, 1879," "Kandahar, 1880," "Afghanistan, 1878–80," "Tel-el-Kebir," "Egypt, 1882, 1884," "Nile, 1884–85," "Chitral," "Tirah," "Defence of Ladysmith," "Paardeberg," "South Africa, 1899–1902."

The Great War—21 *Battalions*—"Mons," "Le Cateau," "Retreat from Mons," "Marne, 1914, '18," "Aisne, 1914," "La Bassée, 1914," "Messines, 1914," "Armentières, 1914," "Ypres, 1914, '15, '17," "Langemarck, 1914," "Gheluvelt," "Nonne Bosschen," "Neuve Chapelle," "Frezenberg," "Bellewaarde," "Aubers," "Festubert, 1915," "Hooge, 1915," "Loos," "Somme, 1916, '18," "Albert, 1916, '18," "Bazentin," "Delville Wood," "Pozières," "Guillemont," "Flers-Courcelette," "Le Transloy," "Ancre, 1916," "Arras, 1917, '18," "Vimy, 1917," "Scarpe, 1917, '18," "Arleux," "Bullecourt," "Pilckem," "Menin Road," "Polygon Wood," "Broodseinde," "Poelcappelle," "Passchendaele," "Cambrai, 1917 18," "St. Quentin," "Bapaume, 1918," "Rosières," "Lys," "Estaires," "Hazebrouck," "Béthune," "Soissonnais-Ourcq," "Tardenois," "Hindenburg Line," "Canal du Nord," "Selle," "Sambre," "France and Flanders, 1914–18." "Piave," "Vittorio Veneto," "Italy, 1917–18."

Agents—Messrs. Glyn, Mills & Co., Holt's Branch.

Regimental Journal—"The Tiger and Sphinx," Castlehill Barracks, Aberdeen.

Regimental Association—The Gordon Highlanders Club, 151, King Street, Aberdeen.

Regular and Militia Battalions.

Uniform—Scarlet. *Facings*—Yellow.

1st Bn. (75th Foot) ... ...*Secunderabad.*
2nd „ (92nd „) ... ... *Bordon.*
3rd Bn. (R. Aberdeenshire Mil.) ... *Aberdeen.*
Depôt ... ... *Aberdeen.*
Record Office ... ... *Perth.*

Territorial Army Battalions.

4th Bn. ... *Drill Hall, Woolmanhill, Aberdeen.*
5th/7th Bn. ... ... *Bucksburn, Aberdeenshire.*
6th Bn. ... *Drill Hall, Keith, Banffshire.*

Allied Regiment of Canadian Militia.

The 48th Regiment (Highlanders) ... ... *Toronto, Ontario.*

Colonel ... Hamilton, Gen. *Sir* Ian S. M., *G.C.B., G.C.M.G., D.S.O.*, *T.D.*, ret. pay, *q.s.* [R] 26/10/14

Officer Commanding Depôt ... Bell, Maj. F., Gordons 23/3/26

1st and 2nd Battalions (Regular).

Lt.-Colonels (2).

Burnett of Leys, *Sir* James L. G., *Bt., C.M.G., D.S.O.* (2) 20/12/22
bt. col. 3/6/19
Picton-Warlow, I. (1) 16/1/26

Majors (8).

Neish, W. (2) 5/1/16
Bell, F. (2) *d.* 5/1/16
Huggins, C. G. D. (1) 5/1/16
McClintock, S. R., *D.S.O.* (1) 18/1/17
3/6/16
Carr, L., *D.S.O., O.B.E., p.s.c., s.* 22/6/23
bt. lt.-col. 31/12/24
Hamilton, J. M., *D.S.O.* (*S.C.*) (1) 29/6/23
18/2/15
Burney, G. T., *M.C., e.o.* 8/10/23
Hume-Gore, G. R. V., *M.C., p.s.c., s.* 16/1/26

Captains (14).

Fraser, Hon. *W.*, D.S.O., M.C., *p.s.c.* [*I*] *s.* 14/3/15
bt. maj. 3/6/19
Murray, L. G., *M.C.* (1) 19/4/15
Usher, O. M., *O.B.E.* (2) 19/4/15

1st and 2nd Battalions—*contd.*

Captains—contd.

Wolfe-Murray, R. A., D.S.O., M.C. (2) *Adjt.* 10/6/15
bt. maj. 3/6/18
Robertson, R. D., e.o. 1/10/15
Burn, H. L. P. (2) 1/10/15
Graham, W. J., *MC.* (2) 1/10/15
Long, A. de L., D.S.O. 2/10/15
bt. maj. 3/6/16
Malcolm, G. E., *M.C.* (2) 1/7/16
Hunter-Blair, D. W. (1) *d.* 1/1/17
Norman, A. M. B. (2) 1/1/17
Davey, C. G. C., M.C., *s.c.s.* 1/1/17
Alexander, G. W. A., *M.C.* (1) 1/1/17
MacDonald, G., *M.C.* (2) 1/1/17
Spark, A. D., M.C., *t.* 7/4/17
Imlay, A. P., *D.S.O.* (2) *d.* 1/1/21
MacKay, H. P., M.C., *e.o.* 30/7/21
Wright, H., *M.B.E., M.C.* (1) 21/9/21
Law, J. E. (1) 21/9/21
Pirie, P. T., M.C. (1) *Adjt.* 29/11/21
Cunningham, J. McA., M.C., *e.o.* 28/1/22
O'Morchoe, K. G. (2) 1/1/23
Gellatly, L., s.f. 1/1/23
Booth, V., s. 1/1/23
Brown, I. D., s. 1/1/23
Stewart, J. M., t. 1/1/23
Hercat, F. A., M.C. (*Phys. Trng. Staff*) 1/1/23
Saunders, H. W. B. (1) 1/1/23
Clark, J., *M.C.* (1) 3/7/25
Davidson, K. C., *M.C.* (1) 24/10/25

1st and 2nd Battalions—*contd.*

Subalterns (34).

Lieutenants.

Macdonald, J., M.C., *w.a.* 4/4/18
Hutchins, C. D. M., e.o. 27/4/18
Stitt, J. H., *M.C.* (1) 27/4/18
Fraser, D. A. D., *d.* 27/4/18
Pope, J. (*Spec. Appt.*) 23/5/18
Boustead, J. E. H., M.C., *s.f.* 6/8/19
Steel, O. S. S. (1) 12/3/19
Murphy, R. A. G., t. 12/3/19
Tollemache, J. E. (1) 21/6/19
Chalmers, J. D. (1) *d.* 21/6/19
Lees, R. G. (1) 21/6/19
Bradshaw, H. I. (1) 21/2/20
Barlas, T. W. C. (2) 21/2/20
Gordon, D. W., e.o. 20/12/20
Denne, V. A. H. D. (2) 20/12/20
Curle, A. T., e.o. 20/12/20
Beedle, E. B., w.a. 16/7/21
McKechnie, A. D. (2) 12/7/22
21/2/20
Christie, R. N. (2) (d) 24/12/22
Barry, P. D. (2) 24/12/22
Wallace, J. G. (2) 24/12/22
Gerrard, B. J. D. (2) 23/12/23
Campbell-Harris, A., e.o. 23/12/23
Johnston, J. R. (1) 31/8/24
Mainwaring, R. Q. C. (1) 31/8/24
Haden, G. F. C. (2) 31/8/24
Pirrie, R. E. de S. (2) 31/8/24

Digitized by Google

1st and 2nd Battalions—*contd.*

Lieutenants—contd.

Robertson, J. B. (2) 1/2/25
Gordon, H. M. (2) 1/2/25
Clements, H. E. (1) 30/8/25
Thomson, J. W. (1) 31/1/26

2nd Lieutenants.

Fogg Elliot, R. (1) 27/8/24
Anderson, J. D. C. (1) 30/8/24
Robertson-McIsaac, J. R. (2) 30/8/24
Robertson, K. W. J. (2) 29/1/25
Stuart, D. (1) 29/1/25
Colville, E. C. (1) 3/9/25
Booth, C. T. M. (1) 4/2/26
Neilson, R. M. (1) 6/2/26

Adjutants (2).

Pirie, P. T., *M.C., capt.* (1) 22/5/23
Wolfe-Murray, R. A., *D.S.O., M.C., capt.* (*bt. maj.*) (2) 21/1/25

Quarter-Masters (3).

Fleming, R., *M.C., D.C.M., lt., d.* 11/4/19
Sutherland, J., *M.B.E., lt.* (2) 23/5/19
Menzies, W., *lt.* (1) 23/5/19

3rd Battalion (Militia

Captains.

⚔*Hay, M. V.* [L] 10/8/14
bt. maj. 3/6/18
⚔Fraser, *Hon.* A. A., *M.C.* (*Master of Saltoun*) 10/8/14
⚔Forbes, M. H. O. 1/2/15

4th (The City of Aberdeen) Battalion (Territorial).

Drill Hall,
Woolmanhill, Aberdeen.

Hon. Colonel.

⚔*Lovat*, The Lord, K.T., K.C.M.G., K.C.V.O., C.B., D.S.O., T.D. (*Col. Terr. Army*) (*Col. Comdt. The Lovat Scouts*) (*Hon. Maj. in Army*) *A.D.C., t.a.* 17/2/14

Lt.-Colonel.

⚔Peterkin, C. D., *C.B.E., T.D., t.a.* 16/2/24

Major.

⚔Gordon, J. H. McI., *M.C., T.D.* (*Maj. Res. of Off.*) *t.a.* 15/12/24

Captains.

⚔Wilson, N. J. 1 11/21
⚔Philip, W., *M.C.* 1/11/21
⚔Henderson, R. L. J. 11/12/23
⚔Johnston, R. W. F., *M.C.* 7/11/24
⚔George, A. C. W., *M.C.* 12/6/26

4th Battalion (Territorial)—*contd.*

Lieutenants.

McDonald, J. H. 9/12/24
Wilson, D. E. 9/12/24
Farquharson, G. R. 9/12/24
Hay, J. R. 16/1/26
Williamson, C. W. 21/2/26

2nd Lieutenants.

Cochran, D. G. 22/5/25
Crabb, R. F. 22/5/25
Dickie, G. B. 29/12/25

Adjutant.

⚔Murphy, R. A. G., Lt. Gordons (*temp. Capt. T.A.* 15/3/26) 15/3/26

Quarter-Master.

Rennie, H., *lt.* 18/6/24

[Uniform—*Scarlet.* Facings—*Yellow.*]

5th/7th Battalion (Territorial).

Drill Hall, Bucksburn, Aberdeenshire.

Hon. Colonel.

⚔*Sempill*, The Lord (*Col. Terr. Army*) (*Capt. ret. pay*) *A.D.C., t.a.* 5/4/22

Lt.-Colonel.

⚔Milne, J., *M.C., T.D., t.a.* 15/6/24

Major.

⚔Adam, R., *M.C., t.a.* 15/5/25

Captains.

⚔Geddes, G. P., *D.S.O., t.a.* 20/4/18
⚔Lindsay, R. G., *M.C., t.a.* 26/3/21
⚔Meldrum, N. W., *M.C.* 26/3/21
⚔Cowe, A. C. 26/8/24
⚔Youngson, R. W., *M.C.* 27/8/24

Lieutenants.

⚔Smith, A. D. B. 28/5/19
⚔Middleton, D. L. 18/6/19
Kelly, D. M. 18/9/23
Reid, J. N. 30/6/24
Bisset, D. M. 17/9/24
⚔Murray, D. C. L., *M.C.* (*Lt. Res. of Off.*) 27/3/25
⚔Younie, W. S., *M.C.* 3/4/25

2nd Lieutenants.

Bentinck, W. T. B. R. 17/10/24
Paterson, A. 12/12/24
⚔Finnie, W. M. 26/5/26

Adjutant.

⚔Spark, A. D., *M.C.*, Capt. Gordons. 24/7/23

5th/7th Battalion (Territorial)—*contd.*

Quarter-Master.

⚔Marr, J., *M.C., capt.* 27/11/11

[Uniform—*Scarlet.* Facings—*Yellow.*]

6th (The Banff and Deeside Battalion (Territorial).

Drill Hall, Keith, Banffshire.

Hon. Colonel.

⚔Dawson, *J., D.S.O., T.D., t.a.* 23/1/26

Lt.-Colonel.

⚔Abercromby, *Sir* George W., *Bt., D.S.O., t.a.* 15/6/20
bt. col. 15/6/24

Major,

⚔Lyall, W., *M.C.* 6/9/22

Captains.

⚔Fortune, A. S. 6/9/22
⚔Ledingham, J., *t.a.* 11/10/22
Bisset, W. T. M., *t.a.* 22/5/23
Imlah, W. †10/6/25
Macpherson, C. F., *t.a.* †1/5/26

Lieutenants.

Watt, D. K. 1/4/21
⚔Dickie, C. 8/8/23
Watt, W. K. 3/5/24
Anderson G. H. 1/11/24
Annand, D. S. 8/2/26
Kynoch, G. B 16/6/26

2nd Lieutenants.

⚔Ross, E. S. 15/4/25
Dickson, L. G. 30/4/25
Johnston, R. 26/2/26
Jamieson, J. 17/3/26

Adjutant.

⚔Stewart, J. M., Capt. Gordons 28/9/23

Quarter-Master.

⚔Hardie, J., *D.C.M., lt.* 9/11/21

[Uniform—*Scarlet.* Facings—*Yellow.*]

Digitized by Google

THE QUEEN'S OWN CAMERON HIGHLANDERS. [79]

Highland Area.

The Thistle ensigned with the Imperial Crown. The Sphinx, superscribed "Egypt." The Cypher of Queen Victoria within the Garter.

"Egmont-op-Zee," "Corunna," "Busaco," "Fuentes d'Onor," "Salamanca," "Pyrenees," "Nivelle," "Nive," "Toulouse," "Peninsula," "Waterloo," "Alma," "Sevastopol," "Lucknow," "Tel-el-Kebir," "Egypt, 1882," "Nile, 1884-85," "Atbara," "Khartoum," "South Africa, 1900-02."

The Great War—13 *Battalions*.—"Retreat from Mons," "Marne, 1914, '18," "Aisne, 1914," "Ypres, 1914, '15, '17, '18," "Langemarck, 1914," "Gheluvelt," "Nonne Bosschen," "Givenchy, 1914," "Neuve Chapelle," "Hill 60," "Gravenstafel," "St. Julien," "Frezenberg," "Bellewaarde," "Aubers," "Festubert, 1915," "Loos," "Somme, 1916, '18," "Albert, 1916," "Bazentin," "Delville Wood," "Pozières," "Flers-Courcelette," "Morval," "Le Transloy," "Ancre Heights," "Arras, 1917, '18," "Scarpe, 1917," "Arleux," "Pilckem," "Menin Road," "Polygon Wood," "Poelcappelle," "Passchendaele," "St. Quentin," "Bapaume 1918," "Lys," "Estaires," "Messines, 1918," "Kemmel," "Béthune," "Soissonnais-Ourcq," "Drocourt-Quéant," "Hindenburg Line," "Épéhy," "St. Quentin Canal," "Courtral," "Selle," "Sambre," "France and Flanders, 1914-18." "Struma," "Macedonia, 1915-18."

Agents—Messrs. Glyn, Mills & Co., Holt's Branch.

Regimental Journal—The 79th News, Cameron Barracks, Inverness.

Regimental Association—Cameron Barracks, Inverness.

Regular and Militia Battalions.

Uniform—Scarlet. *Facings*—Blue.

1st Bn. (79th Foot) ... ... *Maymyo & Mandalay.*
2nd „ („) ... ... *Rhine (for Edinburgh).*
Depôt ... ... *Inverness.*

3rd Bn. (Highland (Lt. Inf.) Mil.) ... *Inverness.*
Record Office ... ... *Perth.*

Territorial Army Battalion.

4th Bn. ... ... *Drill Hall, Rose Street, Inverness.*

Allied Regiments of Canadian Militia.

The Queen's Own Cameron Highlanders of Canada ... *Winnipeg, Manitoba.*
The Ottawa Highlanders ... ... *Ottawa, Ontario.*

Colonel-in-Chief ... ... THE KING.

Colonel ... Ewart, Lt.-Gen. *Sir* J. Spencer, *K.C.B.*, ret. pay (*Res. of Off.*) *p.s.c.* ... 26/10/14

Officer Commanding Depôt ... McCall, Bt. Lt.-Col. R. L., *D.S.O.*, *M.C.*, Camerons ... 23/8/23

1st and 2nd Battalions (Regular).

Lt.-Colonels (2).

Fraser, G. I., *C.M.G.*, *D.S.O.* (2) 25/5/23
3/6/17
Macpherson, A. D., *C.M.G.*, *D.S.O.* (1) 15/1/25
bt. col. 3/6/19

Majors (8).

Crichton, D. E. M. M. (1) 1/9/15
Campbell, R., *D.S.O.* (1) 1/9/15
bt. lt.-col. 1/7/26
Drew, J. S., *D.S.O.*, *M.C.*, *p.s.c.* (2) 18/1/17
bt. lt.-col. 1/1/23
McCall, R. L., *D.S.O.*, *M.C.* (2) *d.* 14/2/18
bt. lt.-col. 3/6/18
Inglis, J., *C.M.G.*, *D.S.O.*, *p.s.c.*, *s.* 22/12/18
8/5/16
Methuen, H. C., *D.S.O.*, *M.C.* (2) 25/5/23
Grant, I. C., *D.S.O.*, *s.* 15/1/25
3/6/19
Colville, R. A., *M.C.* 4/7/25

Captains (14).

Simpson, J. G., *D.S.O.*, *M.C.* (1) 2/10/15

1st and 2nd Battalions—*contd.*

Captains—contd.

Gordon-Cumming, A. P., M.C., *t.* 23/7/16
Waldegrave, F. S., M.C., *t.v.* 25/8/16
Fletcher, D. A., s.f. 1/1/17
Leah, H. (1) *d.* 1/1/17
Pringle-Pattison, H. S. S., *M.C.* (2) *d.* 1/1/17
Gordon, J. McK., M.C., *t.* 11/2/17
Cameron, I. C. (1) 24/4/17
Christison, A. F. P., M.C. (2) *Adjt.* 4/8/17
Law, H. B. (2) 14/8/17
Wimberley, D. N., M.C., *s.c.s.* 14/8/17
MacNab, C. S. (1) 23/10/23
24/4/17
Graham, R. P. (2) 14/8/17
Veitch, W., *s.* 14/8/17
Collier, A. L., M.C. (*Garr. Adjt.*) 21/8/17
Macpherson, I. G., t.s. 1/1/23
Bruce, I. R. C. G. M., M.B.E., *t.* 25/1/23
bt. maj. 29/12/23
Millar, H. H., s. 25/1/23
Monro, I. A. S. H. (2) 10/3/23
Forbes, D., t. 10/3/23
MacPherson, I., M.C., *t.* 27/3/23
Anderson, F. S. A. (1) 27/3/23
Miller, G. P., *M.C.* (1) 25/5/23
Cameron, E. P. B. (1) 15/1/25
Barber, C. M. (1) *Adjt.* 31/1/25
MacGillivray, A. F. (1) 20/4/25
Ramsay-Fairfax-Lucy, B. F. (2) 21/1/26
Mackintosh, D., *D.C.M.* (1) 13/2/26

1st and 2nd Battalions—*contd.*

Captains—contd.

Anderson, A., *M.C.* (2) 11/3/26
Fraser, J. W., *s.c.* 9/4/26
Riadore, A. F. (2) 10/4/26

Subalterns (34).

Lieutenants.

Macdonald, A. R. (1) 10/9/17
MacLeod, C. A. (1) *d.* 27/4/18
Hannay, A. P. C., M.C. (2) *a.m.* 1/11/18
MacKinnon, D., w.i. 1/11/18
Haig, R. P. (1) 21/6/19
Lee, P. W. (1) 21/6/19
Wilson, M. J. H. (2) 21/6/19
Macdonald, D. (2) 24/10/19
McGregor, H. J. D. L., *d.* 24/10/19
Bannerman, D. A. G. [L] (2) *d.* 21/2/20
Cameron, D. R. M. (2) 21/2/20
Fairrie, A. G., M.B.E., *c.o.* 20/12/20
Saunders, T. P. (2) 20/12/20
Nisbet, R. S. (2) 20/12/20
Parsons, M. G. (1) 20/12/20
Begg, I. E., *M.B.E.* (2) 17/7/21

Digitized by Google

1st and 2nd Battalions—contd.

Lieutenants—contd.

Clarke, C. S. [5] (2) 16/7/21
Peddie, P. G. C. (1) 16/7/21
Riach, R. M. (1) 18/12/21
Duncan, C. S. (2) 16/7/22
Hickson, R. E. (1) 16/7/22
Gourlay, D. W. (1) 16/7/22
Maclean, A. G. L., s. 24/12/22
Miers, R. D. M. C. (1) 31/8/24
de Sales La Terriere, J. F. (1) 31/8/24
Leslie, L. A. D. (1) 31/8/24
Stirrat, G. (1) 14/7/25
Ferguson, A. A. (1) 29/1/26

2nd Lieutenants.

Fausset-Farquhar, A. H. F. (2) 27/8/24
Hill, M. G. O. (1) 27/8/24
Campbell, V. D. G. (2) 30/8/24
Dudgeon, J. J. S. (2) 3/9/25
Macnab, J. F. (2) 4/2/26

Adjutants (2).

Christison, A. F. P., *M.C., capt.* (2) 22/10/24
Barber, C. M., *capt.* (1) 8/6/25

Quarter-Masters (3).

Douglas, D., *d.* 5/6/15
capt. 5/6/23
Fraser, E., *M.C., lt.* (2) 20/1/19
Ford, J., *D.C.M., lt.* (1) 7/6/25

3rd Battalion (Militia).

Hon. Colonel.

Mackintosh of Macintosh, A. D., C.B.E. (*Hon. Lt.-Col. in Army*) *t.a.* 2/7/08 8/8/00

Lt.-Colonel.

⚔Brown, H. R., *D.S.O.* 14/2/19

Captains.

⚔Davidson, J. M. 3/2/15
⚔*Maclean, A. D. D.* 3/2/15
⚔*Thirlestane*, The Lord 3/2/15

4th Battalion (Territorial).

Drill Hall, Rose Street, Inverness.

Hon. Colonel.

H.R.H. The Duke of *York*, Earl of *Inverness*, K.G., K.T., G.C.V.O., *Col.-in-Chief 11th H., Somerset L.I., E. York R. R.A.O.C. & Leicester Yeo., Personal A.D.C. to the King* 1/7/20

Lt.-Colonel.

⚔Laughton, F. E., *M.C., t.a.* 11/12/20
bt. col. 11/12/24

4th Battalion (Territorial)—*contd.*

Major.

⚔McArthur, N., *t.a.* 1/1/25

Captains.

⚔Symon, J. A., *D.S.O.* 6/7/20
⚔Ross, H. D., *M.C.* 6/7/20
⚔Fraser, D. M. 6/7/20
⚔Davidson, D. G. (*Capt. Res. of Off.*) *t.a.* 6/1/25
⚔Cattanach, A. 1/2/25

Lieutenants.

⚔Fraser, F. W. 1/7/17
⚔Falconer, A. H. 6/7/20
⚔Beaton, N. McN. 12/10/20
⚔Cawdor, *The Earl, t.a.* 1/1/21
⚔Matheson, K. I. G. 31/5/22
Macdonald, D. R. 27/8/23
⚔Davies, A. 24/5/24
Watson, G. G. 15/7/24
⚔Hill, S. H. 12/6/26

2nd Lieutenants.

Stewart, C. J. R. B. 7/1/25
Chisholm, A. 9/1/25
McLeod, A. M. 26/1/26

Adjutant.

⚔Gordon, J. McK., *M.C.*, Capt. Camerons 11/3/26

Quarter-Master.

⚔McIver, N., *capt.* (*Lt. ret. pay*) (*Res. of Off.*) 2/4/24

[Uniform—*Scarlet.* Facings—*Blue.*]

Officers of the General List (T.A.) affiliated.

⚔Crawford, Capt. J. K. B. (*Clifton Coll. Contgt., Jun.Div.,O.T.C.*) 1/7/22
⚔Cameron, Capt. S. S. (*Uppingham Sch. Contgt., Jun. Div., O.T.C.*) 15/9/25

Supplementary Reserve.

Category B.

2nd Lieutenants.

Nicholson, S. B. 5/8/25
Black, K. R. F. 10/3/26

Digitized by Google

THE ROYAL ULSTER RIFLES. [83]

Northern Ireland District.

The Harp and Crown, with the Motto "*Quis Separabit.*"
The Sphinx, superscribed "Egypt."

"India," "Cape of Good Hope, 1806," "Talavera," "Bourbon," "Busaco," "Fuentes d'Onor," "Ciudad Rodrigo," "Badajoz," "Salamanca," "Vittoria," "Nivelle," "Orthes," "Toulouse," "Peninsula," "Central India," "South Africa, 1899–1902."

The Great War—21 *Battalions.*—"Mons," "Le Cateau," "Retreat from Mons," "Marne, 1914," "Aisne, 1914," "La Bassée, 1914," "Messines, 1914, '17, '18," "Armentières, 1914," "Ypres, 1914, '15, '17, '18," "Nonne Bosschen," "Neuve Chapelle," "Frezenberg," "Aubers," "Somme, 1916, '18," "Albert, 1916," "Bazentin," "Pozières," "Guillemont," "Ginchy," "Ancre Heights," "Pilckem," "Langemarck, 1917," "Cambrai, 1917," "St. Quentin," "Rosières," "Lys," "Bailleul," "Kemmel," "Courtrai," "France and Flanders, 1914–18," "Kosturino," "Struma," "Macedonia, 1915–17." "Suvla," "Sari Bair," Gallipoli, 1915." "Gaza," "Jerusalem," "Tell 'Asur," "Palestine, 1917–18."

Agents—Lloyds Bank, Ltd., Cox's & King's Branch.

Regimental Association—100, Great Victoria Street, Belfast.

Regular and Militia Battalions.

Uniform—Green. *Facings*—Dark Green.

1st Bn. (83rd Foot) ...	*Rhine (for Aldershot).*	3rd Bn. (Royal Antrim Mil.) ...	...	*Belfast.*
2nd „ (86th „)	*Wellington, Calicut & Malappuram (for Poona).*	4th „ (Royal North Down Mil.)...	...	—
		5th „ (Royal South Down Mil.)...	...	—
Depôt	*Armagh.*	Record Office	...	*Hamilton.*

Colonel ... Godley, Gen. *Sir* Alexander J., *K.C.B., K.C.M.G., p.s.c.*, A.D.C., *s.* ... 23/6/22

Officer Commanding Depôt ... Varwell, Maj. R. P., *M.C.*, R.U. Rif. (*S.C.*) 1/9/23

1st and 2nd Battalions (Regular).

Lt.-Colonels (2).

Dunn, E. G., *D.S.O., p.s.c.* (1) 27/5/23
Goodman, H. R., *D.S.O.* (2) 22/3/25

Majors (8).

Currey, H. P., *p.s.c.* (1) 4/9/20
3/6/18
Graham, F. R. W., *D.S.O., M.C.* (1) 8/6/23
3/6/17
Hill-Dillon, S. S., *D.S.O.* (2) 1/10/23
bt. lt.-col. 1/1/23
Varwell, R. P., *M.C.* (*S.C.*) (1) *d.* 10/10/23
1/1/19
Foley, J. W., *s.* 20/1/24
Gartlan, G. I., *D.S.O., M.C., p.s.c., s.* 28/5/24
1/1/18
Cowley, V. L. S., *D.S.O., M.C.* (2) 22/3/25
Rodwell, R. M., *s.* 22/5/26

Captains (14).

Adeley, G. G. (1) 28/11/15
Lee, G. B., *s.* (1) 1/10/16
bt. maj. 1/8/20
Lorie, R. H., p.s.c. [*I*] *s.* 10/12/16
Godson, K. L. (2) 1/1/17
Martin, R. R., *O.B.E.* (2) *d.* 26/3/17
Eastwood, H. J., M.C., *s.* 23/12/17
Gray, D. (1) *d.* 1/4/21
Hart, J. J., *M.C.* (2) 24/4/21
Panter, G. W., *M.B.E.* (2) 1/1/23
Wilkins, C. F., D.S.O., M.C., *o., o.d.* 1/1/23
Whitfield, G. H. P., M.C., *m.c.* 1/1/23
O'Brien, K. R., M.C., *i.r.* 1/1/23
Tate, T. M. (2) 26/6/23
Brunskill, G., *M.C.* (2) 26/6/23

1st and 2nd Battalions—*contd.*

Captains—contd.

Calwell, J. Y. (1) 12/9/23
Steele, J. S., M.C. (2) *Adjt.* 5/10/23
Irwin, W. J., w.i. 7/4/24
Knox, F. Y. C., t. 28/5/24
McGavin, N., *M.C.* (1) 20/10/24
Morrison, H. McL., *M.C.* (1) 1/4/25
Cochrane, H. J., *M.C.* (1) 9/4/25
Mole, G. H. L., *M.C.* (2) 17/9/25
Benson, G. (2) 14/10/25

Subalterns (34).

Lieutenants.

Dean, H. S., *M.C.* (2) 21/1/18
Murphy, E. V. B., M.C. (1) *Adjt.* 4/4/18
Quilliam, C. D. [*I*] (*spec. emp.*) 1/11/18
Lucy, J. (2) 15/12/18
Weeks, G. L. (1) 30/7/19
Munro, F. (2) *d.* 19/8/19
Roscow, W. A. (1) *d.* 29/3/21
Davies, E. F., *M.C.* (2) 17/12/21
Campbell, R. J. R. (2) 17/12/21
Grimshaw, N. O'D. (1) 16/7/22
Reid, W. B. A. (2) 16/7/22
Allman, R. B. (1) 24/12/22
Ryland, G. H. K. (1) 14/7/23
Swinburne, D. (1) 14/7/23
Watson, J. P. H. 9/12/23
Clarke, T. B. J. (1) 23/12/23
Crouch, E. A. W. L., c.o. 31/8/24
Crookshank, R. F. A. (1) 30/8/25
Daunt, R. H. (1) 30/8/25
Cole, R. N. P. (2) 30/8/25
Swiney, W. D. (2) 30/8/25
Adamson, N. S. R. (2) 6/12/25

2nd Lieutenants.

Jowers, F. W. (2) 27/8/24
Swiney, F. S. (1) 27/8/24
Mould, C. L. (2) 30/8/24
Good, I. H. (1) 29/1/25
Frizelle, G. S. (1) 4/2/26
Jefferys, J. B. (2) 4/2/26
Shean, D. M. (2) 4/2/26
Tallent, E. K. (2) 4/2/26
Croft, R. N. (2) 4/2/26

1st and 2nd Battalions—*contd.*

Adjutants (2).

Murphy, E. V. B., *M.C., lt.* (1) 18/8/25
Steele, J. S., *M.C., capt.* (2) 9/5/26

Quarter-Masters (3).

Clark, W. (1) 25/4/14
capt. 1/7/17
Connon, A., *d.* 12/5/18
capt. 12/5/26
Corrigan, L., *lt.* (2) 16/10/25

3rd Battalion (Militia).

Major.

⚔*Heslip, I., c.o.* 18/9/15

Captains.

⚔*McLaughlin, W.* 21/1/08
⚔Finlay, F. L. 1/1/15

4th Battalion (Militia).

Hon. Colonel.

⚔*Londonderry*, Rt. Hon. The Marq. of, K.G., M.V.O. (*Maj. & Bt. Lt.-Col. Res. of Off.*) *t.a.* 18/4/15

Lt.-Colonel.

⚔McFerran, E. M. G., *C.B.E.* 27/4/15

Captains.

⚔*Hall-Thompson, S. H.* 8/11/13
⚔Howard, W. E. S. 22/9/15

5th Battalion (Militia).

Hon. Colonel

Hill, Rt. Hon. Lord *A.W.* 28/6/08
5/4/02

Major.

⚔Fitzmaurice, A. J. W. 2/5/14

Captain.

⚔*Heron, C.* 17/4/15

Supplementary Reserve.

Category B.

Lieutenant.

⚔Turkington, I. H. 1/3/25

Digitized by Google

THE ROYAL IRISH FUSILIERS (PRINCESS VICTORIA'S). [87]

(Linked, and forms one Corps with The Royal Inniskilling Fusiliers.)

Northern Ireland District.

The Plume of the Prince of Wales. In the first and fourth corners Princess Victoria's Coronet, in the second an Eagle with a Wreath of Laurel, in the third the Harp and Crown.
The Sphinx, superscribed "Egypt." "*Faugh-a-Ballagh.*"
"Monte Video," "Talavera," "Barrosa," "Java," "Tarifa," "Vittoria," "Nivelle," "Nivelle," "Niagara," "Orthes," "Toulouse," "Peninsula," "Ava," "Sevastopol," "Tel-el-Kebir," "Egypt, 1882-1884," "Relief of Ladysmith," "South Africa, 1899-1902."

The Great War—14 *Battalions*.—"Le Cateau," "Retreat from Mons," "Marne, 1914," "Aisne, 1914," "Armentieres, 1914," "Ypres, 1915, '17, '18," "Gravenstafel," "St. Julien," "Frezenberg," "Bellewaarde," "Somme, 1916, '18," "Albert, 1916," "Guillemont," "Ginchy," "Le Transloy," "St. Quentin," "Arras, 1917," "Scarpe, 1917," "Messines, 1917, '18," "Langemarck, 1917," "Cambrai, 1917," "St. Quentin," "Kosturino," "Struma," "Macedonia, 1915–17," "Suvla," "Landing at Suvla," "Scimitar Hill," "Gallipoli, 1915." "Gaza," "Jerusalem," "Tell 'Asur," "Megiddo," "Nablus," "Palestine 1917-18."

Agents—Lloyds Bank, Ltd., Cox's & King's Branch.

Regimental Journal—Faugh-a-Ballagh, The Depôt, Omagh.

Regimental Association—Old Comrades' Association, The Depôt, Omagh.

Regular and Militia Battalions.

Uniform—Scarlet. *Facings*—Blue.

1st Bn. (87th Foot) 2nd (89th ,, ,,) } (*Amalgamated*) ... *Egypt.* | 3rd Bn. (Armagh Mil.) ... ... *Armagh.*
4th ,, (Cavan Mil.) ... ... —
Depôt ... ... *Omagh.* Record Office ... ... *Hamilton.*

Allied Regiment of Canadian Militia.

The Irish Fusiliers of Canada ... ... *Vancouver, British Columbia.*

Colonel-in-Chief ... ... THE KING.

Colonel ... ... Scott, Lt.-Gen. *Sir* Thomas E., *K.C.B., C.I.E., D.S.O.*, Ind. Army 20/11/23

Officer Commanding Depôt ... McCarthy-O'Leary, Bt. Lt.-Col. H. W. D., *D.S.O., M.C.*, R. Ir. Fus. 29/11/26

1st and 2nd Battalions (Amalgamated) (Regular).

Lt.-Colonel (1).

Johnson, F. W. E., *D.S.O.* 14/8/25
bt. 3/6/19

Majors (4).

Dobbs, R. C., *C.B.E., D.S.O., c.o.* 1/9/15
bt. lt.-col. 1/1/19
Leader, R. R., *w.a.* 23/4/17
McCarthy-O'Leary, H. W. D., *D.S.O., M.C., d.* 14/3/25
bt. lt.-col. 15/3/25
Gregg, W. T. H., *D.S.O.* 24/7/26
bt. lt.-col. 25/7/26

Captains (7).

Hill, G. V. W., *D.S.O.* (*attd. Inniskilling Fus.*) 7/6/18
bt. lt.-col. 3/6/18
Wright, G. M. H., *D.S.O., M.C.* 14/9/14
bt. maj. 3/6/19
Olphert, A. V. 5/10/14
Faris, A. P. 20/2/16
O'Donovan, M. J. W., M.C., *s.* 23/4/16
Barefoot, G. W. N., *M.C.* (*Garr. Adjt. & Qr.-Mr.*) 12/12/16
Carden Roe, W., M.C. (*s.c.*) *s.c.s.* 25/5/17
bt. maj. 3/6/19
Massy-Westropp, J. F. R., *M.B.E.* 16/11/20
Low, A., M.C., [L] *Adjt.* 14/3/21
Gough, G. F., *M.C., d.* 14/3/21

1st and 2nd Battalions—*contd.*

Captains—contd.

Wadden, G. 31/12/21

Subalterns (17).

Lieutenants.

Graves, T. F. H., c.o. 17/11/16
Graham, M.B. 16/2/17
Kinnaird, J. L. [*I*] *c.o.* 26/4/17
Allen, A. A. J., s.f. 26/4/17
Walkington, E. K., *d.* 15/9/17
Boyle, H. McC., M.C., c.o. 7/10/17
7/1/18
Russell, N., *M.C.* 5/2/18
Porteous, C. L., M.C., *a.s.* 16/2/18
Templer, G. W. R. 12/3/19
Berry, H. A. J., a.s. 21/6/19
McCarthy, G. W. 9/4/20
Solly, A. (*Garr. Phys. Trng. Supvr.*) 20/12/20
Shirley, E. P. S., c.o. 16/7/21
Somerville, B. A., c.o. 16/7/21
French, G. A., *d.* 15/12/21
Hill, R. A. 17/12/21
Cronyn, I. L. (*Phys. Trng. Staff*) 14/7/23
Marjoribanks-Egerton, J. L. G. [*I*] 1/2/25
Barrington, G. L. G. [*I*] *c.o.* 1/2/25
French, M. 30/8/25
Marjoribanks-Egerton, P. M. 30/8/24

2nd Lieutenants.

Chavasse, K. G. F. 30/8/24
Scott, T. P. D. 30/8/24

1st and 2nd Battalions—*contd.*

2nd Lieutenants—contd.

King, G. M. 30/8/24
Findlater, W. Q. 29/1/25

Adjutant (1).

Low, A., *M.C.* [L] *capt.* 11/8/25

Quarter-Master.

Lyne, H., *lt.* 5/8/23

3rd Battalion (Militia).

Captain.

⚔Stewart, W., *M.C.* 16/7/14

4th Battalion (Militia).

Major.

⚔Clements, S. U. L., *D.S.O.* 7/2/16

Captain.

⚔West, A. F. 29/5/12

Supplementary Reserve.

Category B.

2nd Lieutenants.

⚔Blood, L. E. L. 19/11/18
Fitzgerald, M. N. 21/11/18
Jervois, H. S. 27/3/19

Digitized by Google

THE ARGYLL AND SUTHERLAND HIGHLANDERS (PRINCESS LOUISE'S). [91]

Highland Area.

A Boar's Head, with the motto "*Ne obliviscaris*," within a Wreath of Myrtle, and a Cat with the motto "*Sans Peur*" within a Wreath of Broom, over all the label as represented in the arms of the Princess Louise, and surmounted with Her Royal Highness's Coronet. In each of the four corners the Princess Louise's Cypher and Coronet.

"Cape of Good Hope, 1806," "Rolica," "Vimiera," "Corunna," "Pyrenees," "Nivelle," "Nive," "Orthes," "Toulouse," "Peninsula," "South Africa, 1846–7, 1851–2–3," "Alma," "Balaklava," "Sevastopol," "Lucknow," "South Africa, 1879," "Modder River," "Paardeberg," "South Africa, 1899–1902."

The Great War—27 *Battalions*.—"Mons," "Le Cateau," "Retreat from Mons," "Marne, 1914, '18," "Aisne, 1914," "La Bassée, 1914," "Messines, 1914, '18," "Armentières, 1914," "Ypres, 1915, '17, '18," "Gravenstafel," "St. Julien," "Frezenberg," "Bellewaarde," "Festubert, 1915," "Loos," "Somme, 1916, '18," "Albert, 1916 '18," "Bazentin," "Delville Wood," "Poziéres," "Flers-Courcelette," "Morval," "Le Transloy," "Ancre Heights," "Ancre, 1916," "Arras, 1917, '18," "Scarpe, 1917, 1918," "Arleux," "Pilckem," "Menin Road," "Polygon Wood," "Broodseinde," "Poelcappelle," "Passchendaele," "Cambrai, 1917, '18," "St. Quentin," "Bapaume, 1918," "Rosières," "Lys," "Estaires," "Hazebrouck," "Bailleul," "Kemmel," "Béthune," "Solssonnais-Ourcq," "Tardenois," "Amiens," "Hindenburg Line," "Épehy," "Canal du Nord," "St. Quentin Canal," "Beaurevoir," "Courtral," "Selle," "Sambre," "France and Flanders, 1914–18," "Italy, 1917–18," "Struma," "Doiran, 1917, '18," "Macedonia, 1915–18," "Gallipoli, 1915–16," "Rumani," "Egypt, 1916," "Gaza," "El Mughar," "Nebi Samwil," "Jaffa," "Palestine, 1917–18."

Agents—Lloyds Bank, Ltd., Cox's & King's Branch.

Regimental Journals.—

(1*st Bn.*) The Argyllshire Highlanders News, Cairo, Egypt.
(2*nd Bn.*) The Thin Red Line, Parkhurst, I. of W.

Regimental Association, 121, West Regent Street, Glasgow.

Regular and Militia Battalions.

Uniform—Scarlet. *Facings*—Yellow.

1st Bn. (91st Foot)	...	...	... *Egypt.*	3rd Bn. (Highland Borderers Mil.)	...	...	*Stirling.*
2nd „ (93rd „)	...	...	... *Parkhurst.*	4th „ (R. Renfrew Mil.)	...	...	—
Depôt	...	...	... *Stirling.*	Record Office	...	...	*Perth.*

Territorial Army Battalions.

5th/6th Bn. ...	76, *High Street, Paisley.*	8th Bn.	*Drill Hall, Queen Street, Duncon.*
7th „	*Drill Hall, Princes Street, Stirling.*	9th „	*Hartfield House, Dumbarton.*

Allied Regiments of Canadian Militia.

Princess Louise's (Argyll & Sutherland Highlanders) of Canada		*Hamilton, Ontario.*
The Calgary Highlanders		*Calgary, Alberta.*
Colonel-in-Chief	*H.R.H. The Princess* Louise, *Duchess of* Argyll, *G.B.E., C.I., R.R.C.*	
Colonel	Wilson, Maj.-Gen. *Sir* Alexander, *K.C.B.*, ret. pay	12/1/15
Officer Commanding Depôt	Sprot, Maj. A. W. R., *D.S.O.*, A. & S.H.	28/1/24

1st and 2nd Battalions (Regular).

Lt.-Colonels (2).

Muir, G. W. (1) 29/6/23, 1/1/17
James, C. P., *D.S.O.* (2) 1/4/24, 1/1/18

Majors (8).

Sprot, A. W. R., *D.S.O.* (2) *d.* 17/7/16
Maclaine, R. G., *M.C.* (2) 22/10/17
Couper, J. R., *D.S.O.* (1) 22/10/17
Wilson, A. R. G., *D.S.O.* (2) 29/6/23, 3/6/19
Stirling, A. (*Supdt. Phys. Trng.*) 14/7/23
Lumsden, W. V., *D.S.O.*, *M.C.* (1) 7/4/24, 3/6/19
Bennett, N. C., *O.B.E.*, *M.C.* (2) 7/4/24, 1/1/18
Young, J. H., *D.S.O.*, *M.C.*, *m.e.* 1/5/24

1st and 2nd Battalions—*contd.*

Captains (14).

Clark, H. J. D., M.C., *p.s.c.* [*I*] *s.* 12/12/14
Campbell, W. G., O.B.E. [*I*] (*S.C.*) *s.c.s.* 22/1/15, *bt. maj.* 1/1/18
Connal Rowan, G. F. [*I*] (1) 1/6/15
Ritchie, A. MacD. (2) 1/10/15, *bt. maj.* 1/1/19
Greenfield, H. R. H. [*I*] *s.c.s.* 1/10/15
Campbell, C. L., M.C., *o.o.* 17/3/16
Speirs, A. G. (1) 1/10/16
Stewart, I. MacA., *O.B.E.*, *M.C.* (2) 3/6/25, 25/8/16
Campbell, H. A. (2) 23/11/16
Buchanan, E. P., *M.C.* (1) 18/12/16
Cunningham, J. C., *M.C.* (2) 18/2/17
Macintosh, L. M. (1) *d.* 18/2/17
Moir, R. G., *D.S.O.*, *M.C.* (2) *d.* 11/4/17

1st and 2nd Battalions—*contd.*

Captains—contd.

Grant, D. J., M.C., *o.o.* 11/4/17
Robertson, C. B., M.C., *t.* 11/4/17
Grant, E. H., o.o. 11/4/17
Dickie, R., M.C., *s.* 28/10/17
Lothian, M. P., *M.C.* (1) 24/1/22
McCutcheon, E. J. (*Spec. Appt.*) 1/1/23
Maclean, G. F., *M.C.* (1) 14/2/23
Anderson, R. C. B., *M.C.* (2) 27/4/23
MacMillan, G. H. A., *M.C.* (2) 28/8/24
Kerr, T., M.C., *s.f.* 1/10/24
Baly, H. C. N. (1) 1/10/24
St. Clair, A. H., M.C., *t.* 1/12/24
Methuen, L. H., *O.B.E.*, *M.C.* (1) 1/12/24
Watson, J. S., *M.C.* (1) 11/1/24
Macintyre, D. H. (1) *Adjt.* 7/4/26
McAlister, R. J. F., t. 7/4/26

Subalterns (34).

Lieutenants.

Buchanan, G. B., o.o. 19/1/18
Hetherwick, C., *M.C.* (1) 12/2/18

Digitized by Google

1st and 2nd Battalions—*contd.*

Lieutenants—contd.

Hyde, R. G. (1) 16/2/18
Elliot, F. M., *M.C.* (1) 27/4/18
Carmichael, J. H. (2) 27/4/18
Minnery, J., M.C., D.C.M., M.M., *c.o.* 7/5/18
Hutton, R. L. (*Mach. Gun. Sch.*) 3/6/18
Todd, G. D., *M.C.* (2) 16/9/18
Agnew-Wallace, J. A., *M.C.* (2) 1/11/18
Greig, J. K. M. (2) 24/10/19
Chrystal, A. J., c.o. 4/11/19
Green-Emmott, E. G. (1) 10/11/19
Darroch, D. (1) *d.* 21/2/20
MacKellar, J. G., c.o. 21/2/20
Lawson, R. (2) 25/3/20
Wilson, A. T., l.s. 20/12/20
Duke, G. c.o. 20/12/20
Robertson, L. B., c.o. 20/12/20
Gairdner, K. D. (1) 16/7/21
Roberts, J. G. (2) *Adjt.* 17/12/21
Cockburn, J. C., t. 16/7/22
Dewey, K. M. *d.* 24/12/22
Aitken, R. G. (2) *d.* 24/12/22
Slayter, E. L. P., c.o. 23/12/23
Dering, A. M. C. (2) 31/8/24
Malcolm, G. I. (1) 1/2/25
Dickson, T. C. J. (1) 9/6/25
Logan, G. J. (1) 30/8/25
Gibbon, A. W. (1) 31/1/26
Grogan, W. R. G. [*l*] (2) 31/1/26

2nd Lieutenants.

Macalpine Downie, R. (2) 27/8/24
Macpherson, E. A. F. (2) 30/8/24
Hyslop, H. J. M. (1) 30/8/24
Tod, R. J. F. (1) 29/1/25
Baker-Carr, R. M. T. (1) 29/1/25
Dewar-Durie, R. V. (2) 3/9/25
Lawrance, H. M. (2) 3/9/25

Adjutants (2).

Roberts, J. G., *lt.* (2) 1/5/25
Macintyre, D. H., *capt.*(1)1/12/25

Quarter-Masters (3).

Potter, T., *O.B.E., D.C.M.* (2) 18/8/08
lt.-col. 25/4/26
Gibb, A., *lt., d.* 15/10/21
Beattie, W. G. L., *lt.* (1) 3/3/23

3rd Battalion (Militia).

Captains.

Colquhoun, A. R. 1/1/16
⚔*Higginbotham, H. C.* 18/2/17

4th Battalion (Militia).

Hon. Colonel.

⚔*Dick, A. C. D.*, C.B., C.M.G. (*Hon. Brig.-Gen. in Army*) 2/8/08

4th Battalion (Militia)—*contd.*

Captains.

Gilmour, A. C. (*Lt. ret. pay*) 4/1/13
⚔*Nicol, R. J.*, O.B.E. 11/1/18

5th/6th (Renfrewshire) Battalion (Territorial).

76, High Street, Paisley.

Hon. Colonel.

Shaw-Stewart, Sir *Hugh*, Bt., C.B., T.D., *t.a.* 12/3/04

Lt.-Colonel.

⚔Jack, J. L., *D.S.O.* (*Hon. Brig.-Gen. ret. pay*) (*Res. of Off.*) 20/2/25

Major.

⚔Nelson-Scott, G. S. 3/7/24

Captains.

⚔Adam, J. C. 1/6/16
⚔Harvie, R., *T.D.* 1/6/17
⚔Hill, M. H. 29/9/20
⚔Harrington, P., *M.C.* 1/1/25
⚔McGill, T. 19/12/25

Lieutenants.

Ferguson, L. N. 16/3/23
Barr, P. T. 3/5/24
Macdonald, A. S. 24/6/24
Harrington, A. C. 23/5/25

2nd Lieutenants.

Morrison, D. T. 14/5/25
Caldwell, W. A. 14/9/25
Kirkwood, A. 1/10/25
Morrison, D. S. 12/5/26
Lochhead, A. W. 14/5/26

Adjutant.

⚔St. Clair, A. H., *M.C.*, Capt. A. & S.H. 25/9/23

Quarter-Master.

McQueen G. M., *lt.* 1/1/23

[Uniform—*Scarlet.* Facings—*Yellow.*]

Cadet Udit affiliated.
C. Co., 5/6 Bn. A. & S.H.

7th Battalion (Territorial)

Drill Hall, Prince's Street, Stirling.

Hon. Colonel.

Mar and Kellie, The Earl of, K.T., T.D. (*King's Body Guard for Scotland*) *t.a* 5/8/96

7th Battalion (Territorial)—*contd.*

Lt.-Colonel.

⚔Bain, A. R., *M.C., t.a.* 17/11/25

Major.

⚔Cairns, T. E., *M.C., t.a.* 17/11/25

Captains.

⚔Philp, R., *M.C.* 27/8/20
⚔Sherriff, C. B., *t.a.* 11/11/21
⚔Clark, W. S. (*attd. O.T.C.*)12/7/24
⚔Burnett, D. M. †30/4/25
Young, A. G. 1/5/25

Lieutenants.

⚔Mowbray, N. W. 1/12/24
⚔Waddell, A., *D.C.M.* 28/4/25
Riddell, A. 29/6/25
Forrest, J. 1/11/25
Mathieson, R. 23/11/25
Garie, H. E. L. 15/1/26

2nd Lieutenants.

Waller, F. B. 18/8/24
Young, R. M. 1/12/24
Shanks, T. 4/2/26

Adjutant.

⚔Robertson, C. B., *M.C.*, Capt. A. & S.H. 3/9/23

Quarter-Master.

⚔Watt, A., *M.B.E.*, *capt.*[(*Lt. ret. pay*) (*Res. of Off.*) 25/6/20

[Uniform—*Scarlet.* Facings—*Yellow.*]

Cadet Unit affiliated.
1st Stirlingshire C. Bn.

8th (The Argyllshire) Battalion (Territorial).

Drill Hall, Queen Street, Dunoon

Hon. Colonel.

Argyll, The Duke of, *t.a.* 22/7/14

Lt.-Colonel.

⚔Campbell, I. M., *T.D., t.a.* 31/3/22
lt. col. 31/3/26

Major.

⚔Clark, R. H. I. 1/2/25

Captains.

⚔Mactaggart, C., *M.C.* 15/7/20
⚔Fraser-Campbell, E. 12/8/20
⚔Macneal, T. D. F. (*Lt. Res. of Off.*) 13/12/22
⚔McLean, J. 13/12/22
⚔Knox, W., *M.C.* †9/6/26

Lieutenants.

⚔Galbraith, J. 28/9/18
⚔Campbell, G. C. 26/10/18
⚔Mathieson, J. G., *M.C.* 27/2/20
Campbell, L. M. 23/9/23
⚔Mactaggart, J. M. 14/6/25
Abercrombie, J. 15/6/25
⚔Smith, D. 16/6/25
⚔Armour, J. 1/12,25
Clark, G. F. 19/5/26
Campbell, I. D. 18/6/26

Digitized by Google

8th Battalion (Territorial)—*contd.*

2nd Lieutenants.

Shields, J. H. 20/3/25
⚔Blackstock, W. P. 30/12/25
⚔Dobie, W. S. C. 21/4/26

Adjutant.

Cockburn, J. C., Lt. A. & S. H. (*temp. capt. T.A* 17/3/26) 17/3/26

Quarter-Master.

⚔Lockie, A., *M.B.E., T.D., maj.* 2/6/11

[Uniform—*Scarlet.* Facings—*Yellow.*]

Cadet Units affiliated.
Dunoon Grammar School C. Corps.
Campbeltown Grammar School C. Corps.

9th Battalion (Territorial).

Dumbarton Castle, Dumbarton.

Hon. Colonel.

⚔*Colquhoun*, Sir *Iain*, Bt., D.S.O. (*Lt. Col. Res. of Off.*) *t.a.* 20/2/26

Lt.-Colonel.

⚔Stirling, *Sir* George M. H., *Bt., C.B.E., D.S.O.* (*Col. ret. pay*) *t.a.* 5/6/24

Major.

⚔Kirsop, P. A., *M.C., t.a.* 31/7/20

Captains.

Duncan, A. M. 15/8/20
⚔Gibson, T. S., *M.C.* 7/1/24
⚔MacBryde, A., *M.C.* 24/7/21
⚔Stewart, A. 19/6/23
⚔Lewis, W. D. 1/6/26

Lieutenants.

Roxburgh, T. 5/6/24
⚔Gilchrist, A. I. M. 5/6/24
Maclay, E. D. 1/3/25
Coutts, W. L. 1/7/25
Hamilton, J. W. 7/3/26
Davie, W. 23/4/26

2nd Lieutenants.

Macfadyen, J. L. 1/2/25
McLennan, N. McK. 18/3/25
McLennan, A. N. 18/3/25

Adjutant.

⚔McAlister, R. J. F., Capt., A. & S.H. 16/3/25

Quarter-Master.

Brown, John, *lt.* 10/1/22

[Uniform—*Scarlet.* Facings—*Yellow.*]

Supplementary Reserve.

Category B.

Lieutenant.

⚔Dewar-Brown, W. 21/12/24

2nd Lieutenant.

⚔Murray, A. 1/5/26

Digitized by Google

THE RIFLE BRIGADE (PRINCE CONSORT'S OWN).

Rifle Depôt ... ... Winchester.

"Copenhagen," "Monte Video," "Rolica," "Vimiera," "Corunna," "Busaco," "Barrosa," "Fuentes d'Onor," "Ciudad Rodrigo," "Badajoz," "Salamanca," "Vittoria," "Pyrenees," "Nivelle," "Nive," "Orthes," "Toulouse," "Peninsula," "Waterloo," "South Africa, 1846–7, 1851–2–3," "Alma," "Inkerman," "Sevastopol," "Lucknow," "Ashantee, 1873–4," "Ali Masjid," "Afghanistan, 1878–9," "Burma, 1885–87," "Khartoum," "Defence of Ladysmith," "Relief of Ladysmith," "South Africa, 1899–1902."

The Great War—21 *Battalions*.—"Le Cateau," "Retreat from Mons," "Marne, 1914," "Aisne, 1914, '18," "Armentières, 1914," "Neuve Chapelle," "Ypres, 1915, '17," "Gravenstafel," "St. Julien," "Frezenberg," "Bellewaarde," "Aubers," "Hooge, 1915," "Somme, 1916, '18," "Albert, 1916, '18," "Bazentin," "Delville Wood," "Guillemont," "Flers-Courcelette," "Morval," "Le Transloy," "Ancre Heights," "Ancre, 1916, '18," "Arras, 1917, '18," "Vimy, 1917," "Scarpe, 1917, '18," "Arleux," "Messines, 1917," "Pilckem," "Langemarck, 1917," "Menin Road," "Polygon Wood," "Broodseinde," "Poelcappelle," "Passchendaele," "Cambrai, 1917, '18," "St. Quentin," "Rosières," "Avre," "Villers Bretonneux," "Lys," "Hazebrouck," "Béthune," "Drocourt-Quéant," "Hindenburg Line," "Havrincourt," "Canal du Nord," "Selle," "Valenciennes," "Sambre," "France and Flanders, 1914–18." "Macedonia, 1915–18."

Agents—Lloyds Bank, Ltd., Cox's & King's Branch.

Regimental Journal—"The Rifle Brigade Chronicle," 71, Eccleston Square, London, S.W.1.

Regimental Association—Riflemen's Aid Society, 71, Eccleston Square, London, S.W.1.

Regular and Militia Battalions.

Uniform—Green. *Facings*—Black.

1st Bn. (Rifle Brigade) *Peshawar (for Landi Kotal).*		5th Bn. (Q.O. R. Tower Hamlets Mil.)	*Winchester.*
2nd " " " *Aldershot (or Colchester).*		6th " (K.O. Tower Hamlets Mil.) ...	*Winchester.*

Depôt and Record Office ... ... *Winchester.*

Allied Regiment of Canadian Militia (Permanent Force).

Princess Patricia's Canadian Light Infantry ... ... *Winnipeg, Man.*

Allied Regiments of Canadian Militia.

The Winnipeg Rifles ... ... *Winnipeg, Man.*
1st British Columbia Regiment (Duke of Connaught's Own) ... ... *Vancouver, British Columbia.*

Allied Battalion of Australian Infantry.

Melbourne University Rifles ... ... *Melbourne University.*

Allied Regiment of Union of South Africa Defence Forces.

1st Infantry (Durban Light Infantry).

Colonel-in-Chief.

Field-Marshal *H.R.H. The Duke of* Connaught and Strathearn, *K.G., K.T., K.P., G.C.B., G.C.S.I., G.C.M.G., G.C.I.E., G.C.V.O., G.B.E., V.D.*, Col. Gren. G'ds. and R.A.S.C., Col.-in-Chief H.L.I. and R.A.M.C., *Personal A.D.C. to the King* ... 29/5/80

Colonels Commandant.

Wilson, Lt.-Gen. *Sir* Henry F. M., *K.C.B., K.C.M.G.*, ret. pay [R.] 2nd Bn. 17/6/21
Couper, Maj.-Gen. *Sir* Victor A., *K.C.B.*, ret. pay 17/6/21
V.C. Congreve, Gen. *Sir* Walter N., *K.C.B., M.V.O.*, [illegible], *s.* ... ... 1st Bn. 17/6/21

Officer Commanding Rifle Depôt ... Majendie, Col. B. J., *C.M.G., D.S.O.* 15/11/14

1st and 2nd Battalions (Regular).

Lt.-Colonels (2).

Buxton, J. L., *C.M.G., D.S.O.* (*S.C.*) (2) 3/6/23
1/1/18
Powell, E. B., *D.S.O., p.s.c.* (1) 15/6/23

Majors (8).

Burnell-Nugent, F. H., *D.S.O., O.B.E.* (1) *s.* 1/9/15
bt. lt.-col. 3/6/16
Wilson, H. M., *D.S.O., p.s.c.* (2) 1/9/15
bt. lt.-col. 1/1/19
Follett, R. S., *D.S.O., p.s.c.* (1) 1/9/15
bt. lt.-col. 3/6/19
Crosbie, J. P. G., *D.S.O.* (2) *d.* 18/5/16
bt. lt.-col. 3/6/19
Tod, A. A. (2) 18/5/16
Bernard, D. J. C. K., *C.M.O., D.S.O., p.s.c., s.* 22/10/17
bt. col. 1/1/23
Downes, O. C., *D.S.O., M.C.* (*S.C.*) (2) 22/10/17
Moore-Gwyn, H. G., *D.S.O., M.C.* (*s.c.*) *s.* 1/10/24

1st and 2nd Battalions—*contd.*

Captains (14).

Allwyn, The Lord, D.S.O., M.C., *p.s.c., s.* 5/8/14
bt. maj. 3/6/18
Eastwood, T. R., D.S.O., M.C., *p.s.c., s.* 30/12/14
bt. maj. 1/1/18
Collins, R. L. H., t. 27/2/15
Bridgeman, R. O. (2) 15/2/17
27/2/15
bt. maj. 3/6/19
Reeve, J. T. W., D.S.O., *p.s.c., s.* 15/8/15
Campbell, H. F. [2] 16/3/15
bt. maj. 1/1/19
Alston, W. H. S., M.C., *p.s.c., s.* 30/4/15
bt. maj. 3/6/19
Prideaux-Brune, D. E., *D.S.O.* (1) 10/5/15
bt. maj. 3/6/16
Williams, E. S. B. (*s.c.*) *s.c.s.* 15/6/15
Stopford, M. G. N., M.C., *p.s.c., s.* 5/7/15
Graham, O. B., *D.S.O.* (1) 15/9/15
Hodson, *Sir* Edmond A., *Bt., D.S.O.* (1) 23/7/16
Baird, R. D., *M.C.* (1) *d.* 1/1/17
Hoskyns, C. B. A. (2) 1/1/17
Massy-Beresford, T. H., M.C., *s.c.s.* 11/2/17

1st and 2nd Battalions—*contd.*

Captains—contd.

Fairfax-Ross, T., *M.C.* (2) 11/2/17
Douglas, A. S. G., O.B.E., *c.o.* 16/3/17
Birkbeck, R. I. V., *M.C.* (2) 23/3/17
Hubble, H., *M.C.* (2) *d.* 31/7/17
Norcott, H. B. (2) 22/8/17
Edwardes, R. (1) 9/3/21
Bosville, T. J. B., *M.C.* (1) 24/3/21
Hill, F. T., s. 1/4/21
Bridgeman, R. C., M.C. (2) *Adjt.* 1/4/21
Davison, J. A., M.C. [2] 14/5/21
14/5/21
Warren, C. P., *M.C.* (1) 22/6/21
Cave, F. O., *M.C.* (1) 28/9/21
Knollys, V. C. (1) 11/2/22
Fulford, F. H. A. (2) 1/10/24

Subalterns (34).

Lieutenants.

Harvey, N. R. (2) 1/7/17
Guthrie, D. N. (2) 1/7/17
Renton, J. M. L., M.B.E., c.o. 7/10/17
Coghill, H., (1) (d) 16/2/18
Carlile, W. J., M.C., M.M., *t.* 4/7/18
Fry, E. W. L. [2] 23/2/19
Brierley, H., M.C., *t.* 25/2/19

Digitized by Google

1st and 2nd Battalions—*contd.*

Lieutenants—contd.

Allan, A. W. (2) 21/6/19
Gordon-Duff, J. B., s. 21/6/19
Fyers, FitzR. H. (1) [2] 21/6/19
Garnett, J. C. (2) 21/6/19
Blockley, N. R., a.o. 12/9/19
Macgeorge, R. A. (1) 24/10/19
Knowles, C., a.s. 24/10/19
Cosby, E. A. S. [*I*] (2) 24/10/19
Newton, J. G. (1) 21/2/20
Curtis, W. P. S. (1) 21/2/20
des Graz, E. P. A. (2) 21/2/20
Gwynne, D. R. H. (1) 21/2/20
Taylor, J. A., M.C. (1) *Adjt.* 29/2/20
Turner, V. B. (1) *d.* 20/12/20
Shepherd-Cross, T. R., a.o. 20/12/20
Poole, R. D. D. (2) 20/12/20
Hunt, G. H. (1) [2] 20/12/20
Brooksbank, W. E. C. (2) 20/12/20
Rogers, W. E., a.o. 20/12/20
Starkey, W. R., *d.* 16/7/21
Rathbone, L. M. B., a.o. 16/7/21
Hopkinson, H. S. P. (2) 16/7/21
Hamilton-Russell, A. G. L. (2) 16/7/21
Rushbrooke, J. C. S. (2) 16/7/21
Troyte-Bullock, G. V. (2) *s.* 16/7/21
King-Salter, E. J. C. (2) 17/12/21
Clarke, E. N. (2) *d.* 17/12/21
Lytton-Milbanks, Hon. *N. A. S., a.o.* 17/12/21
McGaw, A. J. T. (1) 17/12/21
Holroyd, C. I. P. (2) 17/12/21
Gore, A. C. (2) 17/12/21
Purdon, D. J. (2) 16/7/22
Hicks, K. B. (1) 16/7/22
Percival-Maxwell, E. N., a.o. 16/7/22

1st and 2nd Battalions—*contd.*

Lieutenants—contd.

Brush, E. J. A. H. (1) 16/7/22
Buckley, E. G., a.o. 14/7/23
Tothill, F. C. D. (1) 14/7/23
Festing, F. W., *s.* 23/12/23
Treneer-Michell, E. D. (1) 23/12/23
Richardson, F. D. (1) 31/8/24
Paley, A. G. V. [2] 1/2/25
Tryon, R. G. L. [2] *a.o.* 1/2/25
Congreve, A. C. J., s. 30/8/25

2nd Lieutenants.

Thornton, F. L. (1) [2] 3/9/25
Stephens, F. (1) [2] 3/9/25

Adjutants (2).

Bridgeman, R. C., *M.C., capt.* (2) 5/4/24
Taylor, J. A., *M.C., lt.* (1) 8/7/25

Quarter-Masters (3).

Godden, F. P., *lt., d.* 26/1/25
Sandy, A., *M.C., D.C.M., lt.* (2) 30/5/25
Cooper, W. B., *lt.* (1) 28/6/26

5th Battalion (Militia).

Hon. Colonel.

⚔*Lyttelton*, Gen. Rt. Hon. Sir *Neville G.*, G.C.B., G.C.V.O., ret. pay [*R*] 11/8/14

5th Battalion (Militia)—*contd.*

Lt.-Colonel.

⚔de la Chapelle, X. R. A. (*Hon. Capt. in Army*) 30/4/18

Major.

⚔Blacker, F. St. J., *D.S.O.* 30/4/18

Captains.

⚔Parkyn, H. G., *O.B.E.* 1/1/08
lt. maj. 1/1/19
⚔*Lascelles*, Hon. *E. C.*, D.S.O., M.C. 29/12/14
lt. maj. 1/1/19
⚔Campbell, G. V., *M.C.* 25/7/15

6th Battalion (Militia).

Captains.

⚔*Skeggs, R. O.*, M.C. 1/1/17
⚔*Townshend, F. C.* 1/1/17

THE ROYAL IRISH REGIMENT.

18th Foot.

[*Disbanded* 31 *July*, 1922.]

The Harp and Crown. In each of the four corners Escocheon of the Arms of Nassau.
"*Virtutis Namurcensis Praemium.*" The Sphinx, superscribed "Egypt." The Dragon, superscribed "China."

"Namur, 1695," "Blenheim," "Ramillies," "Oudenarde," "Malplaquet," "Pegu," "Sevastopol," "New Zealand," "Afghanistan, 1879–80," "Tel-el-Kebir," "Egypt, 1882," "Nile, 1884–85," "South Africa, 1900–02."

The Great War—9 *Battalions.*—"Mons," "Le Cateau," "Retreat from Mons," "Marne, 1914," "Aisne, 1914," "La Bassée, 1914," "Ypres, 1915, '17, '18," "Gravenstafel," "St. Julien," "Frezenberg," "Bellewaarde," "Somme, 1916, '18," "Albert, 1916, '18," "Bazentin," "Delville Wood," "Guillemont," "Ginchy," "Messines, 1917," "Pilckem," "Langemarck, 1917," "St. Quentin," "Rosières," "Arras, 1918," "Drocourt-Quéant," "Hindenburg Line," "Canal du Nord," "St. Quentin Canal," "Beaurevoir," "Cambrai, 1918," "Courtrai," "France and Flanders, 1914–18," "Struma," "Macedonia, 1915–17." "Suvla," "Landing at Suvla," "Gallipoli, 1915." "Gaza," "Jerusalem," "Tell 'Asur," "Megiddo," "Nablus," "Palestine, 1917–18."

Digitized by Google

THE CONNAUGHT RANGERS.

88th Foot. 94th Foot.

[*Disbanded* 31 *July* 1922.]

The Harp and Crown, with the motto "*Quis separabit.*" The Elephant. The Sphinx, superscribed "Egypt."

"Seringapatam," "Talavera," "Busaco," "Fuentes d'Onor," "Ciudad Rodrigo," "Badajoz," "Salamanca," "Vittoria," "Pyrenees," "Nivelle," "Orthes," "Toulouse," "Peninsula," "Alma," "Inkerman," "Sevastopol," "Central India," "South Africa, 1877–8–9," "Relief of Ladysmith," "South Africa, 1899–1902."

The Great War—6 *Battalions.*—"Mons," "Retreat from Mons," "Marne, 1914," "Aisne, 1914," "Messines, 1914, '17," "Armentières, 1914," "Ypres, 1914, '15, '17," "Langemarck, 1914, '17," "Gheluvelt," "Nonne Bosschen," "Festubert, 1914," "Givenchy, 1914," "Neuve Chapelle," "St. Julien," "Aubers," "Somme, 1916, '18," "Guillemont," "Ginchy," "St. Quentin," "Bapaume, 1918," "Rosières," "Hindenburg Line," "Cambrai, 1918," "Selle," "France and Flanders, 1914–18." "Kosturino," "Struma," "Macedonia, 1915–17." "Suvla," "Sari Bair," "Scimitar Hill," "Gallipoli, 1915," "Gaza," "Jerusalem," "Tell 'Asur," "Megiddo," "Sharon," "Palestine, 1917–18." "Tigris, 1916," "Kut al Amara, 1917," "Baghdad," "Mesopotamia, 1916–18."

Regimental Journal—"The Ranger," Fyfield Lodge, Fyfield Road, Oxford.

Regimental Association.—Fyfield Lodge, Fyfield Road, Oxford.

THE PRINCE OF WALES'S LEINSTER REGIMENT (ROYAL CANADIANS).

100th Foot. 109th Foot.

[*Disbanded* 31 *July* 1922.]

The Plume of the Prince of Wales. In each of the four corners a Maple Leaf.

"Niagara," "Central India," "South Africa, 1900–02."

The Great War—7 *Battalions.*—"Aisne, 1914," "Armentières, 1914," "Ypres, 1915, '17, '18," "Gravenstafel," "St. Julien," "Frezenberg," "Somme, 1916, '18," "Delville Wood," "Guillemont," "Ginchy," "Arras, 1917," "Vimy, 1917," "Messines, 1917," "Pilckem," "Langemarck, 1917," "St. Quentin," "Bapaume, 1918," "Rosières," "Courtrai," "France and Flanders, 1914–18." "Kosturino," "Struma," "Macedonia, 1915–17." "Suvla," "Sari Bair," "Gallipoli, 1915." "Gaza," "Jerusalem," "Tell 'Asur," "Megiddo," "Nablus," "Palestine, 1917–18."

THE ROYAL MUNSTER FUSILIERS.

101st Foot. 104th Foot.

[*Disbanded* 31 *July* 1922.]

A Shamrock. The Royal Tiger.

"Plassey," "Condore," "Masulipatam," "Badara," "Buxar," "Rohilcund, 1774," "Sholinghur," "Carnatic," "Rohilcund, 1794," "Guzerat," "Deig," "Bhurtpore," "Ghuznee, 1839," "Afghanistan, 1839," "Ferozeshah," "Sobraon," "Chillianwallah," "Goojerat," "Punjaub," "Pegu," "Delhi, 1857" "Lucknow," "Burma, 1885–87," "South Africa, 1899–1902."

The Great War—11 *Battalions.*—"Retreat from Mons," "Marne, 1914," "Aisne, 1914," "Ypres, 1914, '17," "Langemarck, 1914, '17," "Gheluvelt," "Nonne Bosschen," "Givenchy, 1914," "Aubers," "Loos," "Somme, 1916, '18," "Albert, 1916," "Bazentin," "Pozières," "Guillemont," "Ginchy," "Flers-Courcelette," "Morval," "Messines, 1917," "Passchendaele," "St. Quentin," "Bapaume, 1918," "Rosières," "Avre," "Arras, 1918," "Scarpe, 1918," "Drocourt-Quéant," "Hindenburg Line," "Canal du Nord," "St. Quentin Canal," "Beaurevoir," "Cambrai, 1918," "Selle," "Sambre," "France and Flanders, 1914–18." "Italy, 1917–18." "Kosturino," "Struma," "Macedonia, 1915–17." "Helles," "Landing at Helles," "Krithia," "Suvla," "Landing at Suvla," "Scimitar Hill," "Gallipoli, 1915–16." "Egypt, 1916." "Gaza," "Jerusalem," "Tell 'Asur," "Palestine, 1917–18."

THE ROYAL DUBLIN FUSILIERS.

102nd Foot. 103rd Foot.

[*Disbanded* 31 *July* 1922.]

The Royal Tiger, superscribed "Plassey," "Buxar," and with motto "*Spectamur Agendo*" underneath. The Elephant, superscribed, "Carnatic," "Mysore."

"Arcot," "Condore," "Wandiwash," "Pondicherry," "Guzerat," "Sholinghur," "Nundy Droog," "Amboyna," "Ternate," "Banda," "Seringapatam," "Kirkee," "Maheidpoor," "Beni Boo Alli," "Ava," "Aden," "Mooltan," "Goojerat," "Punjaub," "Pegu," "Lucknow," "Relief of Ladysmith," "South Africa, 1899–1902."

The Great War—11 *Battalions.*—"Le Cateau," "Retreat from Mons," "Marne, 1914," "Aisne, 1914," "Armentières, 1914," "Ypres, 1915, '17, '18," "St. Julien," "Frezenberg," "Bellewaarde," "Somme, 1916, '18," "Albert, 1916," "Guillemont," "Ginchy," "Le Transloy," "Ancre, 1916," "Arras, 1917," "Scarpe, 1917," "Arleux," "Messines, 1917," "Langemarck, 1917," "Polygon Wood," "Cambrai, 1917, '18," "St. Quentin," "Bapaume, 1918," "Rosières," "Avre," "Hindenburg Line," "St. Quentin Canal," "Beaurevoir," "Courtrai," "Selle," "Sambre," "France and Flanders, 1914–18." "Kosturino." "Struma," "Macedonia, 1915-17." "Helles," "Landing at Helles," "Krithia," "Suvla," "Sari Bair," "Landing at Suvla," "Scimitar Hill," "Gallipoli, 1915–16." "Egypt, 1916." "Gaza," "Jerusalem," "Tell 'Asur," "Palestine, 1917-18."

Digitized by Google

ROYAL TANK CORPS.

A tank encircled by a wreath of laurel and surmounted by the Imperial Crown.

"Fear naught."

Agents—Messrs. Glyn, Mills & Co., Holt's Branch.

Regimental Journal—The Tank Corps Journal, Bovington Camp, Wool, Dorset.
Regimental Association—Royal Tank Corps Association, Bovington Camp, Wool, Dorset.

Officer in charge of Records ... Wood, Col. C. M. A., *C.M.G., D.S.O., p.s.c. (temp.)* ... 12/8/23
The Barracks Barnet, Herts.

Assistant Officer ... McClellan, Lt.-Col. H. T., ret. pay 1/11/20

Stations of Battalions, &c.

Headquarters Royal Tank Corps Centre ... ... Wool.	1st Armoured Car Co. ... Quetta.	7th Armoured Car Co. ... Lahore.
Depôt ... ... Wool.	2nd Armoured Car Co. Bangalore.	8th Armoured Car Co. ... Kirkee.
2nd Bn. ... ... Farnborough.	3rd Armoured Car Co. ... Cairo.	9th Armoured Car Co. Cawnpore.
3rd Bn. ... ... Lydd.	5th Armoured Car Co. Scarborough.	10th Armoured Car Co. ... Delhi.
4th Bn. ... ... Catterick.	6th Armoured Car Co. Peshawar.	11th Armoured Car Co. ... Razani.
5th Bn. ... Perham Down.		12th Armoured Car Co. (less 1 Section) ... Belfast (for Bovington).
1 Section, 12th Armoured Car Co.... ... ... Rhine.		

Central Schools; Headquarters, Tank Driving and Maintenance School .. .. Wool.
Tank Gunnery School ... ... Lulworth.
Royal Tank Corps School, India ... ... Ahmednagar.
Northern Group Headquarters, India ... ... Rawal Pindi.
Southern Group Headquarters, India ... ... Poona.

NOTE.—A number in elliptical brackets after an officer's name, e.g. (3), indicates the Battalion, and a number in square brackets, e.g. [3], indicates the Armoured Car Co. with which the officer is serving. Square brackets only indicate posting to an A.C.C. in India; units to which allotted will be included in due course.

Colonel-in-Chief ... ... THE KING.

Colonel Commandant.

Capper, Maj.-Gen. *Sir* John E., *K.C.B., K.C.V.O.*, ret. pay (*Res. of Off.*) 12/9/23

Lt.-Colonels (7).

Shannon, W. J., *C.M.G., D.S.O.* (3) 6/6/23
Burges-Short, H. G. R., *D.S.O.* (4) 6/6/23
Cary-Barnard, C. D. V., *C.M.G., D.S.O.* (2) 6/6/23
1/1/18
Stone, N. H. (5) 11/10/23
Dundas, J. C., *D.S.O., p.s.c., j., N. Group, India.* 17/11/25
1/1/19
Carlton, H. D., *D.S.O., d.* 17/11/25
3/6/19
Graham, R. C. D., *D.S.O., S. Group, India*, attd. (5) 1/3/26

Majors (30).

Pile, F. A., D.S.O., M.C., *p.s.c. s.* 26/8/16
bt. lt.-col. 3/6/19
Festing, M. C., D.S.O., *p.s.c.* (*Tank Drvg. and Mntce. Sch.*) 7/1/17
bt. lt.-col. 31/12/22
Hulton, J. M., *C.B.E., D.S.O.* [1] *d.* 18/1/17
bt. lt.-col. 1/1/23

Majors—contd.

Crozier, H. C., *M.C.* [1] 19/1/17
Bolton, C. A., *C.B.E., p.s.c.* [8] 29/1/17
bt. lt.-col. 1/1/19
Eardley-Wilmot, H., *O.B.E.* (3) 15/3/17
1/1/16
Apletre, R. C., *M.C.* (2) 1/5/17
Carter, E. J. [3] 1/7/17
bt. lt.-col. 1/1/19
Hope, J. F. R., *C.B.E., D.S.O.* [2] 22/10/17
bt. lt.-col. 1/1/19
Studd, M. A., D.S.O., M.C., *p.s.c., s.* 2/12/17
Kerans, E. T. J., *D.S.O.* [12] 28/1/18
3/6/16
Kemp-Welch, M., *D.S.O., M.C., p.s.c.* [9] 9/11/21
bt. lt.-col. 10/11/21
Hobart, P. C. S., D.S.O., O.B.E., M.C., *p.s.c. s.* 24/9/22
bt. lt.-col. 24/5/22
Caldecott, A. H., *D.S.O.* [5] 8/8/23
3/6/17
Rolls, S. P. A., D.S.O., M.C., *p.s.c., s.* 8/8/23
24/6/22
Sotham, E. G., *M.C.* (5) 17/11/25
1/8/23
Richardson, A. W. C., D.S.O., *p.s.c. s.* 8/8/23
1/1/18

Majors—contd.

Penn-Gaskell, W., *d.* 8/8/23
Cradock-Hartopp, L. M. (*s.c.*) (4) 8/8/23
Furber, C. T., *D.S.O.* (3) 8/8/23
3/6/19
Dakeyne, H. W., *D.S.O., d.* 8/8/23
bt. lt.-col. 9/8/23
Forestier-Walker, E. A. (*R. Tank Corps Sch. India*) *s.* 8/8/23
Tilly, J. C., *D.S.O., M.C.* 3) 8/8/23
Broome, R. H., *D.S.O., M.C.* [11] 8/8/23
3/6/17
Evans, H. L., *M.C.* (5) 8/8/23
Sutton, W. M., D.S.O., M.C. (*S.C.*) *s.* 8/8/23
bt. lt.-col. 1/1/21
Costin-Nian, C. B., M.C., *p.s.c., s.* 8/8/23
Reeves, P. J., *O.B.E.* [6] 8/8/23
Rosser, G. A. (2) 8/8/23
Paterson, A. G., D.S.O., M.C., *p.s.c.* 8/8/23
3/6/19
Clifton, A. J., *O.B.E.* (3) 8/8/23
3/6/19
Harrison, M. C. C., *D.S.O., M.C.* (4) 28/11/23
3/6/19
Grove, J. R. W. (4) 7/4/24
3/6/19
Gambier-Parry, M. D., M.C., *p.s.c., s.* 7/4/24
3/6/17
Howard, W. J. H., *D.S.O.* (2) 7/4/24
Caunter, J. A. L., M.C., *p.s.c., s.* 25/8/24
3/6/19

Digitized by Google

Majors—contd.

Paget, L. E., *M.C.* [7] 16/3/25
Darwell, T. H., O.B.E., M.C. (*Tank Gunn. Sch.*) 18/3/25
Murray, T. D., *D.S.O.*, *M.C.* (5) 18/4/25
Clements, G. S. (4) 5/9/25
Dean, H. H., p.s.c., s. 1/10/25
Pratt, D. H., D.S.O., M.C., *p.s.c.* [*l*] *s.* 1/10/25
Ingham, J. P. M., D.S.O., *s.f.* 1/10/25
Stewart, K. E. S., *M.C.* [10] 1/10/25
Morrogh, W. F., *D.S.O.*, *M.C.* (2) 13/10/25
Gartside, L., *D.S.O.* (4) 11/6/26
3/6/19

Captains (66).

Woodgate, A. B., *D.S.O.*, *M.C.* [11] 2/10/15
Harvey, H. J., *M.C.* (4) 25/1/16
Pope, V. V., D.S.O., M.C., *p.s.c.*, *s.* 24/3/16
bt. maj. 1/1/18
Hutchinson, C., *M.C.* [3] 24/4/16
Barry, A. G., D.S.O., M.C., *p.s.c.*, *s.* 7/5/16
Shipster, G. C., M.C., *s.a.c.*, *s.* 1/7/16
Simpson, G., *O.B.E.*, *d.* 1/10/16
bt. maj. 3/6/19
Kendrick, E. H., *D.S.O.* (4) 15/10/16
bt. maj. 3/6/17
Drake-Brockman, G. P. L., *D.S.O.*, *M.C.* (*s.c.*) (5) 1/1/17
Gray, W. E., *D.S.O.*, *M.C.* (3) 1/1/17
Kenchington, A. G., M.C. [*l*] *p.s.c.*, *s.* 11/1/17
bt. maj. 3/6/19
King, G. R. (*Tank Drvg. & Mntce. Sch.*) 15/1/17
Spencer, F. A., M.C. (*Tank Drvg. & Mntce. Sch.*) 3/2/17
Roberts, H. G. V., *M.C.* [2] 8/2/17
Molesworth, W.E., *M.C.*(5) 7/4/17
Gillett, N. C. (5) 20/4/17
Nasmith, R., D.S.O., M.C. (*H.Q. Cent. Schs.*) 26/7/17
bt. maj. 11/11/19
Davies, P. H., M.C. (4) *Adjt.* 3/11/17
MacWatt, S. L., D.S.O., M.C., *p.f.* (*Tank Gunn. Sch.*) 3/11/17
Blowey, H. F. T., *O.B.E.* 3/11/17
Barry, R. J. [1] 3/11/17
Green, C. H., *M.C.* [9] 2/12/17
Tucker, F., *M.C.* [6] 25/10/18
Campbell, R., D.S.O., *t.* 25/10/18
Hotblack, F. E., *D.S.O.*, *M.C.*, *p.s.c.*, *attd.* (2) 25/10/18
bt. maj. 31/12/24
Gross, R. M. W., s. 4/1/19
Rimington, R. G. W. (*Tank Drvg. & Mntce. Sch.*) 23/12/19
Bloomer, B. (*Tank Gunn. Sch.*) 1/7/20
Kay, A. G. (*Tank Drvg. & Mntce. Sch.*) 1/7/20
Lawden, G. T., *M.C.* [12] 22/7/20
Gatehouse, A. H., M.C., *m.c.* 3/8/20
Hobbs, E. J., *M.C.* [2] 12/8/20
McGoun, A. (3) 28/11/20
Heyland, H. M., D.S.O. (*Tank Drvg. & Mntce. Sch.*) 1/1/21
MacLeod, D. J., *a.c.* 1/1/21

Captains—contd.

Ledward, E. F. (5) *Adjt.* 1/1/21
Cameron, A. G., *M.C.* [8] 1/1/21
Scrutton, J. A., *M.C.* [10] 1/1/21
Watkins, H. R. B. [11] 1/1/21
Stevenson, G. [3] 25/1/21
Joyce, A., *M.C.* (5) 11/2/21
Costobadie, H. C., *M.C.* (3) 9/3/21
Harrison, F. H. A. (5) 1/4/21
Mahoney, J., M.B.E. (*R. Tank Corps Sch. India*) 4/4/21
Farrington, J. R. [*l*] [1] *s.c.s.* 23/5/21
Thrupp, C. G. D. [8] 25/6/21
Corbishley, W. J. (2) 12/11/21
Thurgood, H. C. C. [6] 25/11/21
Keller, R. C. (*Tank Gunn. Sch.*) 26/11/21
Stanley, A. C. W. U., *M.C.* (5) 25/1/22
Custance, E. C. N. [9] 1/2/22
Murray, R. V., *M.C.* [5] 1/2/22
Bethell, C. A. (2) 1/1/23
Windrum, C. H., *a.c.* 1/1/23
Willison, A. C., *D.S.O.*, *M.C.*, *d.* 1/1/23
Sheppard, E. W., O.B.E., M.C., *s.c.s.* 1/1/23
Price, T. R., *D.S.O.*, *M.C.* (3) 1/1/23
Emslie, J. W. [6] 17/1/23
Lawson, D. V. (2) 26/2/23
Quin-Smith, G. W. (2) 14/3/23
O'Carroll, W. C. L. (*R. Tank Corps Sch. India*) 28/4/23
Fitzmaurice, J. G., M.C. (2) *Adjt.* 8/9/23
Weber, C. F., *M.B.E.*, *M.C.* (2) 8/9/23
Bradshaw, H. M. E., M.C., *t.* 8/9/23
Titchener, R. R. S., M.C. (*Tank Gunn. Sch.*) 8/9/23
Smith, E. A., M.C., *s.* 8/9/23
Lewis, R. G., s.c.s. 13/12/23
Fernie, J. S. [2] 13/12/23
Taylor, D. E. D., *M.C.* [12] (*Rhine*) 13/12/23
Sargeaunt, W. T. (2) 18/12/23
Wells, A. H. (*Tank Gunn. Sch.*) 18/12/23
Syme, D. A. [7] 13/12/23
Harcourt, A. C., *D.S.O.*, *M.C.*, *d.* 7/4/24
Dillon, N. M., *M.C.* [7] 7/4/24
Williamson, U. A. F., *attd.* (2) 7/4/24
Harland, L. S., *M.C.* [11] 7/4/24
Smith, H. F. [7] 7/4/24
Holford-Walker, B. A. [10] 7/4/24
Burns, H. J. (*Tank Gunn. Sch.*) 7/4/24
Drew, H. D., *M.C.* [3] 25/8/24
Harrison, W., *M.C.* [10] 1/8/25
Black, D. V., M.C. (*N. Group, India*) *Adjt.* 5/9/25
Jerram, R. M., M.C. (*Tank Drvg. & Mntce. Sch.*) 30/9/25
O'Conor, E. J. [1] 30/9/25
Groves, H. B. M., M.C. (*S. Group, India*) *Adjt.* 1/10/25
Hall, A. E. P. [9] 1/10/25
Edsell, E. V. [5] 1/11/25
Traill, A. O'B., *O.B.E.* (4) 2/11/25
Pedder, G. R., t. 2/11/25
Brown, H. M. (3) 2/11/25
Garrett, H. F. B., M.C. (*Tank Drvg. & Mntce. Sch.*) 11/4/26
Millar, R. MacG., M.C., *t.* 11/4/26
Nicolls, J. E. H., *M.C.*, *a.c.* 11/4/26
Mahony, N. E. B. C. [1] 16/4/26

Subalterns (170).

Lieutenants.

Jones, P. H. (*Tank Exptl. Estabt.*) 1/7/17
Whitaitt, A. F. [9] 1/7/17
Minchin, R. P. (2) 1/7/17
Runciman, J. G. [3] 1/7/17
Dawson, W. C. P., *M.B.E.* [5] 1/7/17
Briggs, R. (5) 1/7/17
Akerman, J. P., *M.C.* [2] 1/7/17
Johnson, J. M. (*R. Tank Corps Sch. India*) 1/7/17
Busk, E. W., M.C., *s.* 1/7/17
Munt, E., *M.C.* [7] 1/7/17
Ranson, A. M., *M.C.* [3] 22/7/17
Steekema, E. [*l*] [7] 1/8/17
Broomfield, A. A., *M.C.* [1] 14/8/17
Elliott, A. W., *M.C.* [1] 6/10/17
Ivor-Moore, T., M.C. (3) *Adjt.* 7/10/17
Couper, F. K. (4) 7/10/17
Campbell-Johnston, C. B. C. (5) 10/11/17
Masterson, W., O.B.E., *t.* 3/12/17
Appleton, I. S. (3) 12/12/17
King, S. J., M.C., *t.* 20/12/17
Yeo, H. C. J. (2) 25/12/17
Oke, J. M. [7] 26/12/17
Prosser, H. A., *d.* 19/1/18
Sampson, W. H., *M.C.* [10] 21/1/18
Simmons, S. B. G., *M.C.* (5) 30/1/18
Richards, G. W., *M.C.* (4) 16/2/18
Beer, G. H. B. (3) 16/2/18
Dunne, J. F. T., *M.C.* [12] 16/2/18
Copestake, T. A. B., *M.C.*, *d.* 26/2/18
Napier, J. L. C., d., Adjt. 26/2/18
Cooney, R. C., *O.B.E.* [2] 28/2/18
Popplewell, B. T. (*Tank Exptl. Estabt.*) 1/4/18
Skinner, H., *M.C.* [9] 4/4/18
Neish, H. G. (5) 10/4/18
Wall, F. C. [7] 20/4/18
Harding, J. C. E. [2] 23/5/18
Forwood, H., *O.B.E.*, *D.C.M.* [1] 5/6/18
Cobb, W. T., *M.C.* 8/7/18
Bond, L. C., *M.C.* [10] 15/7/18
Brannon, A. C. [11] 28/8/18
Evans, R. (5) 9/9/18
Johnston-Jones, K. C., M.B.E., M.C. (*R. Tank Corps Sch. India*) 29/9/18
Scratchley, J. S. [5] 7/10/18
Culverwell, G. J. N. (2) 1/11/18
Clarke, T. C. A. [11] 1/11/18
Milnes, G. T. (*Equitn. Sch. Saugor*) 1/11/18

Digitized by Google

Lieutenants—contd.

Rochior, S. W., D.C.M., M.M. (*Tank Drvg. & Mntce. Sch.*) 18/11/18
Hayward, S. D., s.f. 28/11/18
Knight, G. S. (3) 6/12/18
Lipscomb, H. T. de B. [12] 6/12/18
Buesden, C. P. (*Tank Drvg. & Mntce. Sch.*) 11/12/18
Bouchier, C. B., *M.C., d.* 5/1/19
Willis, A. S. W., M.C. (4) 15/1/19
Nicholes, F. H. M. (3) 25/2/19
Lowp, G. D., M.C., *t.* 25/2/19
Montague, C. H. (4) 28/2/19
Brooks, G. H. [7] 18/3/19
Chaddock, E. H. J. [2] 24/3/19
Collins, L. G. [7] 24/3/19
Ireland, E. P., *M.C., attd.* (5) 27/4/26 24/3/19
Bingham, J. W. (5) 25/3/19
Jones, L. M., *y°.* [2] 28/3/19
McCormick, G. R. [11] 2/4/19
Windle, C. E., *M.C.* [10] 2/4/19
Newman, T. P., *M.C., D.C.M.* [5] 20/4/19
Bagnall, W. (2) 23/4/19
Phipps, G. B. (5) 21/6/19
Blowey, P. S. (3) 21/6/19
Solly, M. S. [3] 21/6/19
Hardie, T. W. S. [11] 21/6/19
Crocker, J. T., D.S.O., M.C. (*R. Tank Corps Sch., India*) 26/6/19
Birks, H. L. [1] 25/7/19
Stephenson, W. T. [11] 25/7/19
Dawson, P. J. (2) 25/7/19
Wright, L. G., D.C.M., *c.o.* 30/7/19
Rowe, G. E. E. [8] 24/10/19
Wilcox, M. A. [5] 24/10/19
Earle, R. I. P., t. 24/10/19
Lee, C. I. (2) 24/10/19
Lister, M. D. B. [8] 24/10/19
Dean, P., *M.C., D.C.M., d.* 18/11/19
Chapman, O. E. (3) 6/12/19
Lakeman, T. A., *y°.* (4) 6/12/19
Parkes, G. (3) 6/12/19
Newby. E. J. [9] 19/12/19
Simpson, J. [2] 26/12/19
Hughes, A. T. (4) 27/12/19
Swift, H. G. [1] 27/12/19
Russell, A. E. (2) 15/1/20
Lumsden, R. L., *O.B.E.* (3) 27/1/20
Needham, R., *M.C.* (2) 1/2/20
Brown, F. (4) 21/2/20
le Maistre, R. G. (*Tank Drvg. & Mntce. Sch.*) 21/2/20
Winship, H. N. [6] 21/2/20
Litchford, E. R. [10] 21/2/20
Clement, I. T., *M.C.* (5) 21/2/20
Boothby, J. C. [3] 21/2/20
Bradshaw, E. W. [10] 21/2/20
Beak, W. H. [10] 28/2/20
Wilson, A., *M.C.* [6] 28/2/20
Chattey, G. W. (4) 28/2/20
Thomson, G. R. [12] 20/3/20
Black, C. McC. [11] 20/3/20
Lyons, F. V. [9] 20/12/20
Grove, P. M. J. [6] 20/12/20
Bather, A. J. [3] 20/12/20
Barni, C. A. [9] 23/1/21
Clarke, W. S. [8] 23/1/21
Burmester, A. C. [8] 30/1/21
Moffett, T. H. [6] 1/5/21
Duncan, N. W., *d.* 16/7/21
Pascoe, G. [9] 16/7/21
Smith, M. W. S. [8] 16/7/21
Chute, R. F. E. [12] (*Rhine*) 16/7/21
Miles, C. G. (5) 16/7/21

Lieutenants—contd.

Crouch, L. P. [6] 26/8/21
Tudor, O. F. M. (3) 21/10/21
Genochio, E. (2) 17/12/21
Hooton, G. V., *M.B.E.* [10] 17/12/21
Cronin, F. (3) 15/7/22
Scoones, R. L. [5] 16/7/22
Cookes, H. C. [9] 16/7/22
Laurie, I. L. W. D. [7] 14/7/23
Freeman, R. C. [3] 1/1/24
Smallwood, A. V. W. [10] 31/8/24
Young, A. T. (5) 14/1/25
Gordon-Hall, F. W. S. [8] 1/2/25
Berkeley-Miller, J. N. [2] 1/2/25
Brooke, F. K. [2] 1/2/25
Ward, C. E. [3] 1/2/25
Noel-Clarke, R. E. [11] 1/2/25
Dewhurst, F. J. P. [2] 1/2/25
Jackson, C. I. A. [6] 1/2/25
Fulcher, E. A. [9] 1/2/25
Enriquez, G. B. D. [6] 1/2/25
Smith, C. [3] 18/3/25
Mattinson, W. G. L. [1] 23/4/25
Wilson, D. W. N. F. [1] 14/7/25
Carey, B. [3] 29/8/25
Stevinson, J. L. B. [8] 29/8/25
Ewin, A. A. H. [11] 30/8/25
Colan, P. W. C., *d.* 30/8/25
Maunsell, R. J. (5) 30/8/25
Hamilton, H. S. (4) 30/8/25
Winberg, J. L. [12] 30/8/25
Steedman, P. R. [5] 30/8/25
Stephens, J. G. [8] 27/9/25
Good, F. W. B. (2) 31/1/26
Knox-Peebles, G. E. (3) 31/1/26
Goodbody, G. E. (4) 31/1/26

2nd Lieutenants.

Tuson, G. E. (4) 26/8/24
Dunbar, H. C. F. V. (2) 27/8/24
Dunolly, K. P. R. S. (3) 27/8/24
Newcombe, D. L. (2) 27/8/24
Hynes, L. G. (3) 27/8/24
Timmis, C. W. M. (3) 30/8/24
Butler, A. H. (2) 30/8/24
Dent, N. H. (2) 18/12/24
Hoad, C. W. (5) 18/12/24
Fernie, I. B. (4) 29/1/25
Lucas, G. (2) 29/1/25
Foote, H. R. B. (3 29/1/25
Miller, R. O. (3) 29/1/25
Cairnes, J. E. (3) 29/1/25
McCormack, D. O. (4) 29/1/25
Gough, J. T. (5) 29/1/25
Cracroft, H. J. B. (2) 29/1/25
Grant, E. L., (5) 29/1/25
Prendergast, G. L. (4) 29/1/25
Caley, F. R. (4) 31/1/25
Wood, R. B. P. (5) 25/5/25
Bird, E. F. G. (5) 17/6/25
Hugo, J. E. (2) 3/9/25
Kelsall, R. H. (3) 3/9/25
Carmichael, D. R. G. (2) 3/9/25
Macalpine Downie, A. J. (4) 3/9/25
Dow, F. A. (4) 3/9/25
Uniacke, R. D. W. (4) 3/9/25
Logan, R. F. A. (5) 4/2/26
Birkbeck, A. S. (2) 4/2/26
Higginson, J. (2) 4/2/26
Roberts, G. P. B. (3) 4/2/26
Du Port, J. A. M. (3) 4/2/26
Rumsey, W. A. (5) 4/2/26
Walker, K. (4) 6/2/26

Adjutants (7).

Ledward, E. F., *capt.* (5) 6/4/24
Ivor-Moore, T., *M.C., lt.* (3) 18/10/25
Fitzmaurice, J. G., *M.C., capt.* (2) 1/11/25
Black, D. V., *M.C., capt.* (*N. Group, India*) 7/12/25
Groves, H. B. M., *M.C., capt.* (*S. Group, India*) 10/12/25
Napier, J. L. C., *lt., d.* 1/1/26
Davies, P. H., *M.C., capt.* (4) 1/6/26

Quarter-Masters.

Boxall, R. W., *M.C.* (*H.-Q. Cent. Schs.*) 21/1/21 20/10/15 *capt.* 20/10/23
Gadsby, T. A. (*H.Q. Cent. Schs.*) 21/1/21 3/11/17 *capt.* 3/11/25

Tank Engineers.

Captains.

Stack, W. A., *A.M.I.Mech.E., s.* 1/7/20
White, J. D., *A.M.I.Mech.E., D.S.O., M.C.* 1/7/20
Hilborn, F. A., M.B.E., A.M.I.Mech.E. (*War Office*) 1/7/20

Digitized by Google

ROYAL TANK CORPS, TERRITORIAL ARMY AND SUPPLEMENTARY RESERVE.

19th (Lothians and Border Horse) Armoured Car Co.
7, Wemyss Place, Edinburgh.

Major.
⚔Marshall, J. R. 10/6/26

Captains.
⚔Tulloh, T. A. G. 23/11/18
⚔Stuart, W., *D.S.O.* 4/2/21
⚔Haddington, *The Earl of, M.C.* (*Capt. Res. of Off.*) 5/2/21
⚔Younger, H. J. (*Lt. Res. of Off.*) 19/7/24

Lieutenants.
Bruce, A. H. 17/3/21
Stewart, G. B. 2/7/23
Usher, A. B. 23/7/23
Johnston, J. R. 3/5/24
Seton, A. H. 25/6/26

2nd Lieutenant.
Oliver, John S. 19/7/24

Adjutant.
⚔Bradshaw, H. M. E., *M.C.*, Capt. R. Tank Corps 11/9/23

20th (Fife & Forfar Yeomanry) Armoured Car Co.
Hunter Street,
Kirkcaldy, Fifeshire.

Hon. Colonel.
Mitchell, A., T.D. (*Lt.-Col. T.A. Res.*) *t.a.* 8/5/24

Major.
⚔Hutchison, R. O., *D.S.O.*, *M.C.*, *T.D.*, *t.a.* 27/8/18
bt. lt.-col. 9/1/26

Captains.
⚔Sharp, H. S. 1/6/16
⚔Carnegy U. E. C., *D.S.O.*, *M.C.* (*Maj. ret. pay*) (*Res. of Off.*) *t.a.* 1/6/16
⚔Black, W. C. G., *M.C.* 29/6/21
⚔Elder, A. 12/9/22
Low, W. A. 1/7/25

Lieutenants.
Williamson, W. I. O. 12/10/23
McIntosh, A. H. 15/3/24
Mitchell, A. M. 31/5/25
Sharp, R. G. 7/7/25
Oliver, James S. 8/7/26

2nd Lieutenant.

Adjutant.
⚔King, S. J., *M.C.*, Lt. R. Tank Corps (*temp. Capt. T.A.* 1/12/24) 1/12/24

21st (Royal Gloucestershire Hussars) Armoured Car Co.
The Barracks, Gloucester.

Hon. Colonel.
Beaufort, The Duke of (*Lt. Res. of Off.*) *t.a.* 12/6/26

Major.
⚔Beaman, A. A. H., *D.S.O.* 6/4/26

Captains.
⚔Butler, E. P. 1/6/16
⚔Apsley, *The Lord*, *D.S.O.*, *M.C.*, m.p. 1/6/16
⚔Cullis, R. G. 1/7/22

Lieutenants.
Lowsley-Williams, P. S. 21/10/22
Bailey, W. R. 1/10/23
Yorke, G. J. 19/7/24
Harvey, J. St. C. 7/4/25
Elmley, *The Visct.* 15/6/26

2nd Lieutenants.
Sinnott, J. S. 20/10/24
Gouldsmith, G. B. 7/5/25
Harvey, R. R. S. 29/5/26

Adjutant.
⚔Pedder, G. R., Capt. R. Tank Corps 26/4/24

22nd (London) Armoured Car Co. (Westminster Dragoons).
1, Elverton Street,
Westminster, S.W.

Hon. Colonel.
⚔*Forbes-Leith*, Sir *Charles R.*, Bt., O.B.E. (*Col. Terr. Army*) (*Lt.-Col. ret. pay*) (*Gent.-at-Arms*) *A.D.C.* 19/11/20
10/11/10

Major.
⚔Howard de Walden, *The Lord* (*S.C.*) *t.a.* 4/6/10
bt. lt.-col. 31/12/24

Captains.
⚔Sanderson, H. 15/4/18
⚔Naylor, C. B. 14/10/22
⚔Barnard, A. C. 7/7/23
Farden, R. C. 22/3/24
⚔Hellis, R. W. 26/4/24

Lieutenant.
⚔Inglis, G. M. 13/12/24

2nd Lieutenants.
Atkinson, H. 2/8/24
McCulloch, L. M. 6/12/24
⚔Jones, J. E. F. 8/4/25
⚔Oliver, W. H. 21/11/25
Walker, W. J. 10/2/26
Settrington, *The Lord* 17/7/26
21/4/23

Adjutant.
⚔Loup, G. D., *M.C.*, Lt. R. Tank Corps (*temp. Capt. T.A.* 19/10/25) 19/10/25

23rd (London) Armoured Car Co. (Sharpshooters).
90, Henry Street,
St. John's Wood, N.W.

Hon. Colonel.
⚔*Jarvis, A. W.*, C.M.G., M.V.O., T.D. 13/6/25

Major.
⚔Shaw, P., *O.B.E.* (*Maj. Res. of Off.*) *t.a.* 15/2/26

Captains.
⚔Hartridge, K. E. 7/10/20
⚔Wright, A. A. H. 2/12/22
Thorpe, D. W. 14/3/25
⚔Jago, R. K., *M.M.* 29/4/25
⚔Greene, T. K. 9/9/25

Lieutenants.
⚔Jago, W. G. 18/10/24
Briggs, R. N. 23/1/25

2nd Lieutenants.
Mounsey, C. O. 20/10/22
McMunn, D.C. 27/9/24
Pritchett, C. G. F. 28/3/25
Mackenzie-Smith, A. J. M. 13/5/25
Golding, A. V. 1/8/25
Nichol, E. W. 21/6/26
Smith, A. P. G. 30/6/26

Adjutant.
⚔Masterson, W., *O.B.E.*, Lt. R. Tank Corps (*temp. Capt. T.A.* 20/2/26) 20/2/26

24th (Derbyshire Yeomanry) Armoured Car Co.
91, Siddals Road, Derby.

Hon. Colonel.
Chandos Pole, R. W., T.D., *t.a.* 3/5/22

Lt.-Colonel.

Major.
⚔Brocklehurst, *Sir* Philip L., *Bt.*, *T.D.*, *t.a.* 21/3/16
bt. lt.-col. 31/12/24

Captains.
⚔Hartington, *The Marq. of*, *M.B.E.*, m.p., *t.a.* 1/6/16
⚔Swanwick, F. B. 16/12/17
⚔Baillie, *Hon.* G. E. M., *M.C.* 25/4/23
1/6/16
Knowles, A. 31/1/25
Pearson, T. R. 31/1/25

Lieutenants.
Scarsdale, *The Visct.* 1/8/20
Knowles, R. K. 3/6/22
Walton, W. A. 17/2/23
Gubbins, R. J. R. 4/5/25
Markham, *Sir* Charles, *Bt.* 29/5/26

2nd Lieutenants.
⚔Barnes, T. H. 25/2/25
Walker, *Sir* Ian P. A. M., *Bt.* 28/8/25

Adjutant.
⚔Campbell, R., *D.S.O.*, Capt. R. Tank Corps 1/8/25

Digitized by Google

25th (Northamptonshire Yeomanry) Armoured Car Co.
Clare Street, Northampton.

Major.

⚔Elwes, R. G. G. J., *t.a.* 1/5/26

Captains.

⚔Lees, G. W. M. (*Capt. Res. of Off.*) 7/3/23
⚔Cox, L. H. 17/6/25

Lieutenants.

Casenove, P. H. de L. 1/1/23
Lloyd, W. F. (*Lt. Res. of Off.*) 2/2/24
Cary-Elwes, R. E. A. 12/2/25
Lloyd, P. H. 31/3/26

2nd Lieutenants.

Walker, E. N. J. 1/12/24
Jennings, H. L. C. 4/12/24
Cockerill, W. H. 8/12/25

Adjutant.

⚔Millar, R. MacG., *M.C.*, Capt. R. Tank Corps 1/6/24

26th (East Riding of York Yeomanry) Armoured Car Co.
Walton Street, Hull.

Hon. Colonel.

⚔*Stracey-Clitherow, J. R.*, C.B.E., T.D. (*Maj. & bt. lt.-col. ret. pay*) *t.a.* 6/5/22

Major in Command.

⚔Walker, J., *D.S.O., O.B.E., T.D.* (*Lt.-Col. T.A. Res.*) *t.a.* 12/10/21

Major.

Captains

Stephenson, R. S., *T.D.* 7/6/22
⚔Thompson, W. D. B., *D.S.O., M.C.* 7/6/22
⚔Chichester-Constable, R. C. J., *D.S.O., p.s.c.* (*Maj. Res. of Off.*) *Adjt.* 31/10/23
⚔Laidlaw-Gilmour, A. 12/5/26
Horsley, M. P. 12/5/26
Birch, N. B. S. 12/5/26

Lieutenants.

Dossor, J. 5/5/25
Watts, R. T. 3/10/25
Hodgson, J. R. 26/4/26

2nd Lieutenants.

Carver, J. H. 8/4/25
Radcliffe, G. M. 12/6/25
Wright, H. M. V. 15/10/25

Adjutant.

⚔Chichester-Constable, R. C. J., *D.S.O., p.s.c., capt.* 31/10/23

Supplementary Reserve.

Category B.

2nd Lieutenants.

⚔Dean, L. 11/2/25
⚔Strasman, S. E. 14/2/25
⚔Cook, W. E. A. 18/2/25
⚔Barraclough, E. 25/2/25
Clarke, P. J. G. 11/3/25
⚔Whitmore, W. E. 21/3/25
Wilson, E. D. 9/5/25
Jackson, J. C. 3/6/25
Beverley, H. G. 10/6/25
Carrick, M. D. S. 10/6/25
Griggs, W. E. 20/6/25
⚔Stevens, S. 24/6/25
Murphy, A. V. 29/7/25
⚔McDelvitte, C. D. S. I. 29/8/25
Rice, C. W. H. 16/9/25
Scott, M. J. 7/10/25
Holloway, R. B. 14/11/25
Bryant, E. N. H. 16/1/26
Knox, N. L. 17/2/26
Croucher, T. G. 10/3/26
Blain, W. B. 19/5/26
Corner, C. J. 12/6/26
Young, R. A. A. 30/6/26
Burn, W. C. 17/7/26

Digitized by Google

INFANTRY—TERRITORIAL ARMY.

THE MONMOUTHSHIRE REGIMENT.

"South Africa, 1900-02."

The Great War—11 *Battalions.*—**"Ypres, 1915, '17, '18,"** "Gravenstafel," **"St. Julien,"** "Frezenberg," "Bellewaarde," **"Somme, 1916,"** "Albert, 1916," **"Arras, 1917," "Scarpe, 1917,"** "Pilckem," **"Langemarck, 1917,"** "Poelcappelle," **"Cambrai, 1917, '18,"** "Lys," "Messines, 1918," **"Hindenburg Line,"** "St. Quentin Canal," "Beaurevoir," "Courtral," "Sambre," **"France and Flanders, 1914-18." "Aden."**

1st Bn., *Stow Hill, Newport.*
2nd Bn., *Drill Hall, Osborne Road, Pontypool.*
3rd Bn., *Drill Hall, Abergavenny.*
Record Office, *Shrewsbury.*

1st Battalion.

Stow Hill, Newport.

Hon. Colonel.

⚔*Tredegar*, The Lord, C.B.E., V.D. (*Hon. Capt. in Army*) *t.a.* 3/3/14

Lt.-Colonel.

⚔Rees, B. T., *O.B.E., t.a.* 3/7/22
bt. col. 3/7/26

Major.

⚔Thompson, H. C. R., *t.a.* 27/5/20

Captains.

⚔Thomas, R. C. L., *M.C., t.a.* 17/4/16
⚔Wilson, J. A. 1/6/16
⚔Davies, E. E., *M.C., t.a.* 22/7/20
⚔Maine-Tucker, D. H. M. 10/4/21
Coulman, E. R. 17/10/25

Lieutenants.

Wade, N. L. 10/1/24
Corfield, L. C. 10/1/24
Jones, G. W. 10/1/24
Bennett, H. A. 26/7/24
Davies, W. M. 27/7/24
Barter, H. V. 16/6/25
Lysaght, E. C. 26/2/26
Stephens, T. W. 7/4/26

2nd Lieutenants.

Rees, D. E. 18/6/24
Welsh, D. H. K. 15/5/25
Griffiths, B. W. 6/7/25
Evill, G. A. 24/3/26

Adjutant.

⚔Gottwaltz, P., *M.C.*, Capt. S. Wales Bord. 1/3/26

Quarter-Master.

⚔Saunders, A. E., *D.C.M., lt.* (*Capt. ret. pay*) (*Res. of Off.*) 26/1/26

[Uniform—*Green.* Facings—*Black.*]

2nd Battalion.

"Gwell angau na gwarth."

Drill Hall,
Osborne Road, Pontypool.

Hon. Colonel.

⚔*Bradney*, Sir *Joseph A.*, Knt., C.B., T.D., *t.a.* 5/4/22

2nd Battalion—*contd.*

Lt.-Colonel.

⚔Lewis, W. R., *T.D., t.a.* 21/4/23

Major.

⚔Boucher, E. G. †22/8/25

Captains.

⚔Mitchell, L. A., *t.a.* 17/6/22
⚔Beard, G. J. H. 17/6/22
⚔Owen, R. D. 25/8/23
⚔Gough, T. 22/8/25
⚔Jones, A. B., *t.a.* 13/3/26

Lieutenants.

Beattie, J. A. N. 14/3/21
⚔Lewis, W. N. 18/7/23
⚔Smith, C. J. 22/12/23
Johns, E. A. 19/7/24
⚔Webb, J. H. E. 3/9/25
Matthews, W. A. C. 30/10/25
Evans, J. F. 5/1/26

2nd Lieutenants.

Fish, H. S. 12/3/25
Matthews, R. C. 30/11/25

Adjutant.

⚔Morgan, C. H., Capt. S. Wales Bord. 17/5/23

Quarter-Master.

Honey, N., *lt.* 13/11/24

[Uniform—*Scarlet.* Facings—*Green.*]

Cadet Unit affiliated.
Monmouth Grammar School C. Co.

3rd (Brecknockshire and Monmouthshire) Battalion.

Drill Hall, Abergavenny.

Hon. Colonel.

⚔*Treowen*, The Lord, C.B., C.M.G. (*Col. & Hon. Maj.-Gen., ret. pay*), *p.s.c.* [R] 27/4/09

Lt.-Colonel.

⚔Partridge, L., *D.S.O., T.D., t.a.* 16/2/20
bt.-col. 16/2/24

Major.

⚔Glynne-Jones, R., *O.B.E., T.D.* 21/4/23

Captains.

⚔Evans, D. T., *M.C.* 31/7/20
⚔Pugh, M. B., *t.a.* 31/7/20
⚔Phillips, J. T., *t.a.* 14/10/22
⚔Lemon, E. C., *M.C.* 21/4/23
⚔Jones, D. L. 15/7/24

Lieutenants.

⚔Parker, F. A. 29/7/20
⚔Evans, A. 26/5/22
⚔Gough, A. L. 19/7/22
⚔Davies, A. B. 10/11/22
⚔Probert, E. 28/11/23
⚔Yendoll, J. N. 19/10/24
Rnther, J. K. 3/9/25
⚔Jones, W. D. 19/1/26

2nd Lieutenants.

Golding, G. H. 9/4/25
Cattell, S. K. 9/5/25
⚔Vaughan, W. D. 17/7/25
Cattell, A. G. 18/6/26

Adjutant.

⚔Wales, O. M., *M.C.*, Capt. S. Wales Bord. 3/12/25

3rd Battalion—*contd.*

Quarter-Master.

⚔Chapman, G. N., *capt.* (*Capt. ret. pay*) 25/5/21

Cadet Unit affiliated.
Abergavenny C. Co.

THE CAMBRIDGESHIRE REGIMENT.

A Castle, thereon an escutcheon of the Arms of Ely.

"South Africa, 1900-01."

The Great War—4 *Battalions.*—**"Ypres, 1915, '17,"** "Gravenstafel," "St. Julien," "Frezenberg," **"Somme, 1916, '18,"** "Thiepval," **"Ancre Heights,"** "Ancre, 1916," **"Pilckem,"** "Menin Road," "Polygon Wood," "Broodseinde," "Poelcappelle," **"Passchendaele,"** "St. Quentin," "Rosières," "Lys," **"Kemmel,"** "Scherpenberg," **"Amiens,"** "Albert, 1918," "Bapaume, 1918," **"Hindenburg Line,"** "Épéhy," "St. Quentin Canal," **"Pursuit to Mons," "France and Flanders, 1915-18."**

1st Bn., *Drill Hall, East Road, Cambridge.*
Record Office—*Warley.*

1st Battalion.

Hon. Colonel.

Lt.-Colonel.

⚔Cutlack, W. P., *t.a.* 15/3/24

Major.

⚔Canning, C. V., *M.C., t.a.* 4/8/23

Captains.

⚔Digby, F. N. D. D., *t.a.* 28/7/22
⚔Plumb, R. H. 28/7/22
⚔Whiting, W. F. 28/7/22
Simey, W. S. 29/4/25
⚔Miller, E. E., *M.C.* †28/4/25

Lieutenants.

Halls, C. A. 23/9/23
Martin, A. S. 3/12/23
Mapey, E. L. V. 31/1/25
Clark, R. D. 28/7/25
Smith, S. I. W. 4/7/26

2nd Lieutenants.

Seekings, L. J. W. 21/2/25
Palmer, J. L. I. 15/4/25
Greenwood, C. 15/4/25
Stephen, A. B. G. 13/5/25
Pizzey, R. J. 1/7/26

Adjutant.

⚔Fraser, E. G., Capt. Suffolk R. 12/10/25

Quarter-Master.

⚔Pooley, B., *M.C., T.D., capt., t.a.* 10/6/16

[Uniform—*Scarlet.* Facings—*Blue.*]

Cadet Unit affiliated.
Wisbech Grammar School C. Corps.

Digitized by Google

THE LONDON REGIMENT.

1st Bn. *Handel Street, Bloomsbury, W.C.*1.
2nd Bn. 9, *Tufton Street, Westminster, S.W.*1.
3rd Bn. 207, *Harrow Road, Paddington, W.*2.
4th Bn. 112, *Shaftesbury Street, City Road, N.*1.
5th Bn. 130, *Bunhill Row, E.C.*1.
6th Bn. 57*a*, *Farringdon Road, E.C.*1.
7th Bn. 24, *Sun Street, Finsbury Square, E.C.*2.
9th Bn. 56, *Davies Street, Berkeley Square, W.*1.
10th Bn. 51, *The Grove, Hackney, E.*8.
11th Bn. 17, *Penton Street, Pentonville, N.*1.
12th Bn. 16, *Chenies Street, Tottenham Court Road, W.C.*1.
13th Bn. *Iverna Gardens, Kensington, W.*8.
14th Bn. 59, *Buckingham Gate, Westminster, S.W.*1.
16th Bn. *Queen's Hall*, 58, *Buckingham Gate, Westminster, S.W.*1.
17th Bn. 66, *Tredegar Road, Bow, E.*3.
18th Bn. *Duke of York's Headquarters, Chelsea, S.W.*1.
19th Bn. 76, *High Street, Camden Town, N.W.*1.
20th Bn. *Holly Hedge House, Blackheath, S.E.*10.
21st Bn. 4, *Flodden Road, Camberwell, S.E.*5.
22nd Bn. 2, *Jamaica Road, Bermondsey, S.E.*16.
23rd Bn. 27, *St. John's Hill, Clapham Junction, S.W.*11.
24th Bn. 71, *New Street, Kennington, S.E.*11.
28th Bn. *Duke's Road, Euston Road, W.C.*
Record Office—80, *Pall Mall, S.W.*1.

1st CITY OF LONDON REGIMENT (The Royal Fusiliers).

The Arms of the City of London. In each of the four corners the United Red and White Rose within the Garter, and the Crown over it.

"South Africa, 1900-02."

The Great War—4 *Battalions.*—**"Aubers," "Somme, 1916, '18," "Albert, 1916, '18," "Flers-Courcelette," "Morval," "Le Transloy," "Arras, 1917, '18," "Scarpe, 1917, '18," "Bullecourt," "Ypres, 1917," "Langemarck, 1917," "Menin Road," "Polygon Wood," "Passchendaele," "Cambrai, 1917," "Hindenburg Line," "Canal du Nord," "Valenciennes," "Sambre," "France and Flanders, 1915-18." "Gallipoli, 1915-16." "Egypt, 1916."**

Handel Street, Bloomsbury, W.C.1.

Hon. Colonel.

⚔*Lascelles*, The Visct., K.G., D.S.O. (*Capt. Res. of Off.*) 14/7/23

Lt.-Colonel.

⚔Marchment, A. F., *D.S.O., M.C., T.D., t.a.* 17/2/24

Major.

⚔Matthews, M. K. 22/7/24
11/7/23

Captains.

⚔*Preedy, B.*, M.C. 7/6/22
⚔Bonnett, C. H. D., *O.B.E.* 14/6/22
⚔Guyer, G. P. 1/6/24
⚔Shurlock, H. H. M. 1/6/24
⚔Walker, J. G. 5/6/24

Lieutenants.

Hillier, S. H. 1/1/23
Gleed, A. F. 31/12/25

1st City of London Regt.—*contd.*

2nd Lieutenants.

Baker, R. C. H. 14/4/24
Powell, K. F. 15/9/24
Clarke, J. T. C. 13/11/24
Lennox-Boyd, G. E. L. 13/11/24
Lotinga, I. H. S. 13/11/24
Faulkner, E. 14/11/24
Bromley-Martin, P. E. 19/11/24
12/7/24
Clarke, B. C. 15/12/24
Duffett, E. G. 1/7/25

Adjutant.

⚔Lathom-Browne, H., *M.C.*, Capt. (*lt. maj.*) R. Fus. 16/4/23

Quarter-Master.

⚔Spencer, H., *M.B.E., M.C., lt.* 8/12/23

[Uniform—*Scarlet.* Facings—*Blue.*]

2nd CITY OF LONDON REGIMENT (The Royal Fusiliers).

The Arms of the City of London. In each of the four corners the United Red and White Rose within the Garter, and the Crown over it.

"South Africa, 1900-02."

The Great War—4 *Battalions.*—**"Somme, 1916, '18," "Albert, 1916, '18,"** "Guillemont," "Ginchy," "Flers-Courcelette," "Morval," "Le Transloy," **"Arras, 1917, '18,"** "Scarpe, 1917, '18," **"Bullecourt," "Ypres, 1917,"** "Langemarck, 1917," "Menin Road," "Polygon Wood," "Passchendaele," **"Cambrai, 1917,"** "St. Quentin," "Villers Bretonneux," **"Amiens,"** "Bapaume, 1918," **"Hindenburg Line,"** "Epehy," "Canal du Nord," "Valenciennes," "Sambre," **"France and Flanders, 1915-18." "Gallipoli, 1915-16."** "Egypt, 1915-1916."

9, Tufton Street, Westminster, S.W.1.

Hon. Colonel.

Wakefield, Sir *Charles C.*, Bt., O.B.E., *t.a.* 28/5/21

Lt.-Colonel.

⚔Whalley, P. R., *D.S.O.*, (*Lt.-Col. ret. pay*) (*Res. of Off.*) 12/5/26

2nd City of London Regt.—*contd.*

Major.

⚔Grey, W. E. 30/7/24

Captains.

⚔*Blowe, H. F.* †1/4/21
⚔Sterckx, A. F. 1/4/21
⚔Mackie, E. M. D. 27/7/23
⚔Hurndall, M. J., *M.C.* 31/7/24
⚔Johnson, J. W. E. 24/12/24
⚔Matthews, G. L. 24/12/24

Lieutenants.

⚔Leaver, H. E. 1/3/23
⚔Johnson, L. R. 18/2/24
⚔Thorp, H. O. 26/6/25
Barham, J. A. 17/7/25
Rowe, R. C. 28/7/25
Dudman, H. C. 8/11/25
Burton, J. H. 9/11/25
14/8/22

2nd Lieutenants.

Bond, H. R. 26/7/24
1/8/23
Trenam, H. E. 9/1/25
Nicholson, G. 2/3/25
Daly, R. D. J. 6/5/25
Phillipps, C. H. F. 22/4/26
Frost, A. H. 26/4/26

Adjutant.

⚔Wardle, M. K., *D.S.O., M.C.*, Capt. Leicester R. (*s.c.*) [*I*] 11/11/24

Quarter-Master.

⚔Hadland, P. A., *D.C.M., lt.* 27/2/26

[Uniform—*Scarlet.* Facings—*Blue.*]

Officer surplus to the requirement of the reconstructed unit who is still holding a military appointment.

Major.

⚔Thin, H. M., *f.o.* 9/10/16

Digitized by Google

3rd CITY OF LONDON REGIMENT. (The Royal Fusiliers.)

The Arms of the City of London.

In each of the four corners the United Red and White Rose within the Garter, and the Crown over it.

"South Africa, 1900-02."

The Great War—4 *Battalions*.—"Neuve Chapelle," "Aubers," "Festubert, 1915," "Somme, 1916, '18," "Albert, 1916, '18," "Ginchy," "Flers-Courcelette," "Morval," "Le Transloy," "Arras, 1917," "Scarpe, 1917," "Bullecourt," "Ypres, 1917," "Langemarck, 1917," "Menin Road," "Polygon Wood," "Passchendaele," "Cambrai, 1917," "St. Quentin," "Bapaume, 1918," "Villers Bretonneux," "Amiens," "Hindenburg Line," "Épéhy," "Pursuit to Mons," "France and Flanders, 1915–18." "Gallipoli, 1915." "Egypt, 1915–16."

207, Harrow Road, W. 2.

Hon. Colonel.

⚔*Samuel, F. D.*, D.S.O., T.D. (*Col. T.A. Res.*) *t.a.* 24/1/23

Lt.-Colonel.

⚔Giles, G. M., *M.C.*, *t.a.* 30/12/22

Major.

⚔Clarke, H. F., *M.C.* 30/12/22

Captains.

⚔Roscoe, W., *M.C.* 31/7/20
⚔Wakefield, F. C. P. 13/8/21
⚔Lavender, N., *M.C.* 10/3/23
Harrison, A. D. 4/9/23
Hamley, C. E. 24/6/25

Lieutenants.

Smith, J. M. A. 7/9/23
Side, A. W. W. 21/11/24
Page, B. F. 4/4/25
Salaman, H. L. 11/5/25
Macnamara, J. R. J. 11/1/26
Labin, C. C. 20/3/26
Taylor, R. P. S. 18/6/26

2nd Lieutenants.

Priestwood, J. D. 26/6/24
Kenyon, W. D. 1/7/24
Luker, H. C. P. 10/7/24
Olliff, S. F. 18/11/24
Hall, B. 10/12/24
Beatty, H. S. 3/3/25
Harris, F. H. H. B. 22/10/25
Winnington, F. S. W. 21/12/25

Adjutant.

⚔Giffey, C. K. O. B., Capt. Worc. R. [L] 1/9/23

Quarter-Master.

⚔Brown, G., *capt.* 26/6/14

[Uniform—*Scarlet*. Facings—*Blue*.]

4th CITY OF LONDON REGIMENT. (The Royal Fusiliers.)

The Arms of the City of London.

In each of the four corners the United Red and White Rose within the Garter, and the Crown over it.

"South Africa, 1900."

The Great War—4 *Battalions*.—"Neuve Chapelle," "Ypres, 1915, '17," "St. Julien," "Aubers," "Festubert, 1915," "Somme, 1916, '18," "Albert, 1916, '18," "Guillemont," "Ginchy," "Flers-Courcelette," "Morval," "Le Transloy," "Arras, 1917, '18," "Scarpe, 1917, '18," "Bullecourt," "Langemarck, 1917," "Menin Road," "Polygon Wood," "Passchendaele," "Cambrai, 1917," "St. Quentin," "Villers Bretonneux," "Amiens," "Hindenburg Line," "Canal du Nord," "Valenciennes," "Sambre," "France and Flanders, 1915–18." "Gallipoli, 1915–16." "Egypt, 1916."

112, Shaftesbury Street, City Road, N.1.

Hon. Colonel.

Marshall, The Lord, K.C.V.O., *t.a.* 16/10/18

Lt.-Colonel.

⚔Duncan-Teape, H. J. T., *T.D.*, *t.a.* 3/3/22
bt.-col. 3/3/26

Major.

Captains.

⚔Stanham, H. G. 1/6/16
⚔Weatherbee, H. W. 1/6/16
⚔Balls, H. B. A. 25/1/22
⚔Graddon, J. C. 1/8/25

Lieutenants.

⚔Pyne, P. 11/1/18
⚔Spiers, H. W. 5/2/18
⚔Morris, H. O. 1/5/19
Cleeves, J. C. 10/11/22
⚔Boutall, W. J., *M.C.* 11/11/22
Pawley, S. R. 11/12/25

2nd Lieutenants.

Wightman, G. 6/1/25
Williams, F. R. I. 16/4/25
Martin, A. L. 16/4/25
28/3/24
Brent, L. 15/9/25

Adjutant.

⚔Chester-Master, E., Capt. R. Fus. 8/3/23

Quarter-Master.

⚔Beckwith, E., *M.C.*, *lt.* (*Maj. ret. pay*) 14/5/26

[Uniform—*Scarlet*. Facings—*Blue*.]

5th CITY OF LONDON REGIMENT. (London Rifle Brigade.)

"South Africa, 1900-02."

The Great War—8 *Battalions*.—"Ypres, 1915, '17," "St. Julien," "Frezenberg," "Somme, 1916, '18," "Albert, 1916," "Guillemont," "Ginchy," "Flers-Courcelette," "Morval," "Le Transloy," "Arras, 1917, '18," "Scarpe, 1917, '18," "Bullecourt," "Langemarck, 1917," "Menin Road," "Polygon Wood," "Passchendaele," "Cambrai, 1917," "Hindenburg Line," "Canal du Nord," "Valenciennes," "Sambre" "France and Flanders 1914–18."

130 Bunhill Row, E.C.1.

Regimental Journal—
L.R.B. Record,
130, Bunhill Row, E.C.1.

Hon. Colonel.

⚔*Lucan*, The Earl of K.B.E., C.B., T.D., *A.D.C.* (*Col. T.A. Res.*) (*Hon. Brig.-Gen. in Army*) *t.a.* 12/12/23

Lt.-Colonel.

⚔Micklem, J., *D.S.O.*, *M.C.* (*Hon. Brig.-Gen. Res. of Off.*) *t.a.* 16/2/24

Major.

⚔Best, G. B., *M.C.* †19/8/25

Captains.

⚔Barry, F. P., *M.C.* 29/7/20
⚔Bignold-de Cologan, A. T. B. 19/6/24
23/3/16
⚔Ovington, C. E., *M.B.E.*, *M.C.* 15/11/24
⚔Reeve, G. R., *M.C.* 16/11/24

Lieutenants.

Amis, I. R. 7/8/22
Maurice, F. M. P. 27/8/23
Heckels, G. T. 3/3/25
Burnell, N. D. 3/10/25
⚔Pragnell, A. R. 4/10/25

2nd Lieutenants.

Hedley, E. E. D. 3/10/24
Burges, G. M. 19/11/24
⚔Gough, C. F. H. 20/11/24
Johnson, R. E. W. 12/2/25
Watney, J. L. 18/2/25
Waters, M. K. FitzG. 19/2/25
Green, A. G. 7/10/25

Adjutant.

⚔Brierley, H. *M.C.*, Lt. Rifle Bde. (*temp. Capt. T.A.* 13/9/25) 13/9/25

Quarter-Master.

⚔Crosse, B. B., *lt.* 15/3/25

[Uniform—*Green*. Facings—*Black*.]

Cadet Units affiliated.
1st C. Bn., K.R.R.C.
2nd C. of Lond. C. Bn (Secondary Schools).
Royal Masonic School C. Corps.
(11th Herts Cadets).

Digitized by Google

6th CITY OF LONDON REGIMENT. (City of London Rifles.)

"South Africa, 1900–02."

The Great War—8 *Battalions.*—"Festubert, 1915," "Loos," "Somme, 1916, '18," "Flers-Courcelette," "Le Transloy," "Messines, 1917," "Ypres, 1917," "Menin Road," "Polygon Wood," "Passchendaele," "Cambrai, 1917," "St. Quentin," "Avre," "Amiens," "Albert, 1918," "Bapaume, 1918," "Hindenburg Line," "Épehy," "Pursuit to Mons," "France and Flanders, 1915–18."

57*a*, Farringdon Road, E.C. 1.

Hon. Colonel.

⚔*Mildren, W. F.*, C.B., C.M.G., D.S.O., T.D. (*Hon. Brig.-Gen. late T.A. Res.*) 6/7/20

Lt.-Colonel.

⚔Hughes, E. W., *D.S.O., M.C., T.D.* (*s.c.*) *t.a.* 19/1/24

Major.

⚔McDonald, M. J., *M.C.* 19/2/20

Captains.

⚔Thomson, J. 19/2/20
⚔Cannon, A. T., *T.D.* 21/2/20
⚔Short, S. E. 22/6/22
⚔Whiteman, O. A. J. 19/1/24
⚔Tyler, J. H., *M.B.E.* 20/1/24

Lieutenants.

⚔Maple, T. M. 1/11/19
⚔Pickard, H. 31/1/20
⚔Rowden, E. E. 13/6/23

2nd Lieutenants.

⚔Stone, P. M. 20/11/24
Castle, K. B. 15/6/25
Holman, H. W. 15/10/25
Witton, C. D. 6/1/26

Adjutant.

⚔Buller, M. L., *M.C.*, Capt. K.R.R.C. 8/5/23

Quarter-Master.

⚔Clay, E., *M.B.E., capt.* 4/7/23

[Uniform—*Green.* Facings—*Scarlet.*]

Cadet Unit affiliated. 1st C. Co., 6 C. of Lond. R.

7th CITY OF LONDON REGIMENT. (Post Office Rifles.)

Formed from the amalgamation of the 7th (City of London) Battalion, The London Regiment and the 8th (City of London) Battalion, The London Regiment (Post Office Rifles), 31st December, 1921.

7th City of London Regiment—*contd.*

"Egypt, 1882."

"South Africa, 1899–1902."

The Great War—6 *Battalions.*—"Festubert, 1915," "Loos," "Somme, 1916, '18," "Flers-Courcelette," "Le Transloy," "Bullecourt," "Messines, 1917," "Ypres, 1917," "Menin Road," "Polygon Wood," "Passchendaele," "Cambrai, 1917," "St. Quentin," "Avre," "Villers Bretonneux," "Amiens," "Albert, 1918," "Bapaume, 1918," "Hindenburg Line," "Épehy," "Pursuit to Mons," "France and Flanders, 1915-18."

24, Sun Street, Finsbury Square, E.C.2.

Hon. Colonel.

⚔*Maxwell, A.*, C.B., C.M.G., D.S.O., T.D. (*Col. Terr. Army*) *t.a.* 28/3/23

Lt.-Colonel.

⚔Vince, W. B., *D.S.O., M.C., t.a.* 30/9/24

Major.

⚔Potter, C. G. 30/9/24

Captains.

⚔Hunt, R. J. 1/1/22
⚔Hope, A. E. 1/1/22
⚔King, S. J. 10/3/23
⚔Ivey, T. H., *D.S.O.* (*Maj. ret. pay*) (*Res. of Off.*) *Adjt.* 5/8/24
⚔Crampton, J. E. 30/9/24

Lieutenants.

⚔Smout, P. L., *M.C.* 27/8/19
⚔Ross, C. H. G. 1/11/19
⚔Radley, A. J. 30/12/20
Dalton, J. H. P. 5/2/21
Taylor, F. E. A. 24/7/24
Maxwell, A. T. 25/6/26

2nd Lieutenants.

Dowley, H. M. 27/7/23
Houchin, A. H. C. T. P. 12/9/24
Manley, L. G. 11/3/25
Gillies, G. K. 30/4/25

Adjutant.

⚔Ivey, T. H., *D.S.O., capt.* 1/3/20

Quarter-Master.

⚔Schoon, C. F., *D.C.M., capt.* (*Capt. Res. of Off.*) 9/4/21

8th LONDON REGIMENT (Queen Victoria's Rifles).

"South Africa, 1900–02."

The Great War—3 *Battalions.*—"Hill 60," "Ypres, 1915, '17," "Gravenstafel," "St. Julien," "Frezenberg," "Bellewaarde," "Somme, 1916, '18," "Albert, 1916, '18," "Guillemont," "Ginchy," "Flers-Courcelette," "Morval," "Le Transloy," "Arras, 1917," "Scarpe, 1917," "Langemarck, 1917," "Menin Road," "Polygon Wood," "Passchendaele," "Cambrai, 1917," "Bapaume, 1918," "Villers Bretonneux," "Amiens," "Hindenburg Line," "Épehy," "Pursuit to Mons," "France and Flanders, 1914-18."

56, Davies Street, Berkeley Square, W. 1.

8th London Regiment—*contd.*

Hon. Colonel.

⚔*Campbell*, Lt.-Gen. Sir *William P.*, K.C.B., ret. pay (*Col. Comdt. K.R.R.C.*) 22/11/13

Lt.-Colonel.

⚔Cox, R. W., *O.B.E., T.D., t.a.* 13/1/25

Major.

Captains.

⚔Hunter, J. E. A., *T.D.* 21/4/15
⚔Hamilton, E. W. 13/7/15
⚔Sampson, R. H. 26/9/17
⚔Keeson, C. A. G. C., *M.C.* 16/12/20
⚔Amor, E. H. 17/7/25

Lieutenants.

Farrer, H. F. F. 1/4/23
Slaughter, E. D. C. 11/10/23
Nicholson, C. B. 12/10/23
Young, J. A. 25/11/23
Dixon, J. H. 26/11/23
9/9/23
Ellison-Macartney, J. A. M. 4/4/25
Dickins, S. V. 30/1/26

2nd Lieutenants.

Snagge, T. G. M. 16/1/25
Allen, E. H. L. 17/1/25
22/12/24
Howkins, C. H. S. 12/10/25

Adjutant.

⚔Trotter, F. L., Lt. K.R.R.C. (*temp. Capt. T.A.* 22/3/26) 22/3/26

Quarter-Master.

⚔Smith, C. P., *M.C., capt.* (*Capt. ret. pay*) (*Res. of Off.*) 10/2/21

[Uniform—*Green.* Facings—*Scarlet.*]

10th LONDON REGIMENT (Hackney).

The Hackney Tower.

"*Justitia Turris Nostra.*"

The Great War—3 *Battalions.*—"Ypres, 1917," "Menin Road," "Polygon Wood," "Passchendaele," "Villers Bretonneux," "Amiens," "Somme, 1918," "Albert, 1918," "Bapaume, 1918," "Hindenburg Line," "Épehy," "Pursuit to Mons," "France and Flanders, 1917–18," "Suvla," "Landing at Suvla," "Scimitar Hill," "Gallipoli, 1915," "Egypt, 1915–17," "Gaza," "El Mughar," "Nebi Samwil," "Jerusalem," "Jaffa," "Tell 'Asur," "Megiddo," "Sharon," "Palestine, 1917–18."

51, The Grove, Hackney, E. 8.

Hon. Colonel.

⚔*Lyle, A. A.*, O.B.E., T.D. (*Hon. Lt. in Army*) 4/11/21

Lt.-Colonel.

⚔Simner, P. B. O. A., *D.S.O., t.a.* 14/10/21
bt. col. 14/10/25

Major.

⚔Gardiner, E. G., *M.C.* 26/7/23

Digitized by Google

10th London Regiment—*contd.*

Captains.

⚔Francis, A. N. 29/7/21
⚔Dunn, W. H. 29/7/21
⚔Elliott, A. E. T., *M.C.* 16/6/23
Allen, K. H. H. 1/10/24
⚔Frankland, T. L. 27/11/24
⚔Jones, F. E., *M.C.* (*Capt. ret. pay*) (*Res. of Off.*) *Adjt.* 22/8/25

Lieutenants.

Clemens, W. P. 6/8/23
⚔Dowling, E. E. 1/1/25
Donaldson, H. B. J. 2/7/25
Hill, R. G. M., a.m. 9/7/25

2nd Lieutenants.

Hammer, C. L. 29/9/24
Webb, F. B. 17/11/24
Rutt, D. H. 23/10/25
Oldham, R. J. L. 3/12/25
John, A. E. M. 1/6/26

Adjutant.

⚔Jones, F. E., *M.C., capt.* (*Capt. ret. pay*) (*Res. of Off.*) 6/1/22

Quarter-Master.

⚔Brown, W., *M.B.E., capt.* 1/4/20, 25/11/14

[Uniform—*Scarlet.* Facings—*White.*]

Cadet Unit affiliated.
10 Lond. R. C. Corps.

11th LONDON REGIMENT (Finsbury Rifles).

"South Africa, 1900-02."

The Great War—3 *Battalions.*—**"Bullecourt,"** **"Ypres, 1917,"** "Menin Road," "Polygon Wood," "Passchendaele," **"France and Flanders, 1917-18."** "Suvla," **"Landing at Suvla,"** "Scimitar Hill," **"Gallipoli, 1915."** **"Egypt, 1915-17."** **"Gaza,"** "El Mughar," "Nebi Samwil," "Jerusalem," **"Jaffa,"** "Tell 'Asur," **"Megiddo,"** "Sharon," **"Palestine, 1917-18."**

17, Penton Street,
Pentonville, N. 1.

Hon. Colonel.

⚔*Northampton*, The Marq. of, D.S.O. (*Maj. Warwick Yeo.*) *t.a.* 15/12/23

Lt.-Colonel.

⚔Hammond, F. S., *D.S.O., O.B.E., t.a.* 17/2/23, 21/3/22

Major.

⚔Hooper, G. M., *M.C.* 17/3/23, 31/7/20

Captains.

⚔Hunt, W., *M.C.* 1/6/16
⚔Noble, F., *M.C.* 31/7/20
⚔Newling, A. J. 1/10/21
⚔Moore, W. J. 4/3/23
⚔Marshall, F. H. J., *O.B.E.* (*Capt. Res. of Off.*) *Adjt.* 14/5/24
⚔Allan, J., *T.D.* 4/6/25

Lieutenants.

⚔Nevill, E. 19/6/19
Reeve, R. W. 1/9/22
Must, H. H. W. 24/12/23
Merchant, A. F. 29/8/24
Tutt, H. E. 1/7/25
Starey, A. G. 8/1/26
Parsons, R. W. H. 22/1/26
Ketchlee, B. J. 18/3/26

2nd Lieutenants.

Hay, A. W. 1/3/25
⚔Hulley, C. P. O. 19/3/25
Grundy, L. 3/7/25
Degenhardt, W. K. 10/7/26

Adjutant.

⚔Marshall, F. H. J., *O.B.E., capt.* 4/5/21

11th London Regiment—*contd.*

Quarter-Master.

McKenzie, J. R., *lt.* 1/9/22

[Uniform—*Green.* Facings—*Scarlet.*]

Cadet Unit affiliated.
Highbury Park School C. Corps.

12th LONDON REGIMENT (Rangers).

"South Africa, 1900-02."

The Great War—3 *Battalions.*—**"Ypres, 1915, '17,"** "Gravenstafel," **"St. Julien,"** **"Frezenberg,"** **"Somme, 1916, '18,"** **"Albert, 1916, '18,"** "Guillemont," **"Ginchy,"** "Flers-Courcelette," "Morval," "Le Transloy," "Arras, 1917," **"Scarpe, 1917,"** "Langemarck, 1917," "Menin Road," "Polygon Wood," "Passchendaele," **"Cambrai, 1917,"** "Villers Bretonneux," **"Amiens,"** "Bapaume 1918," "Hindenburg Line," **"Epehy,"** "Pursuit to Mons," "France and Flanders, 1914-18."

16, Chenies Street, Tottenham Court Road, W.C.1.

Hon. Colonel.

Milne-Watson, D. 11/6/24

Lt.-Colonel.

⚔Edgell, J., *T.D., t.a.* 24/10/24

Major.

⚔Portman, G. M. B. 28/4/20

Captains.

⚔Infield, H., *M.C.* 1/6/16
⚔Dunlop, J. K., *M.C.* 1/6/16
⚔Hunter, R. W. 1/6/16
⚔Harrild, W. L. 15/4/21
⚔Hollingsworth, W. J. 24/10/24

Lieutenants.

⚔Brading, C. T. 2/10/20
⚔Speirs, J. 1/11/20
⚔Potter, F. M., *M.B.E.* 25/5/24
⚔Stapleton, F. W. 26/5/24
⚔Smith, A. D. 26/5/24
Dunlop, A. F. 27/5/24
Burke, M. R. 22/7/24

2nd Lieutenants.

Bennett, R. L. 16/1/25
Bertram, D. C. 9/5/25
⚔Holliday, G. C. 19/5/25

Adjutant.

⚔Collins, R. L. H., Capt. Rifle Bde. 28/4/23

Quarter Master.

⚔Kearney, P., *M.C., lt.* 9/4/21

[Uniform—*Green.* Facings—*Scarlet.*]

Officer of the General List (T A.) affiliated.

⚔Savill, Capt. L. E. M. (*St. Paul's Sch. Contgt. Jun. Div. O.T.C.*) 8/7/26

Cadet Unit affiliated:
Polytechnic School
C. Corps.

13th LONDON REGIMENT (Princess Louise's Kensington Regiment).

The arms of Kensington.
"Quid nobis arduum."

"South Africa, 1900-02."

The Great War—3 *Battalions.*—**"Neuve Chapelle,"** **"Aubers,"** **"Somme, 1916, '18,"** "Albert, 1916, '18," "Guillemont," "Ginchy," "Flers-Courcelette," "Morval," "Le Transloy," **"Arras, 1917, '18,"** "Scarpe, 1917, '18," **"Ypres, 1917,"** "Langemarck, 1917," **"Cambrai, 1917, '18,"** "Hindenburg Line," "Canal du Nord," "Valenciennes," "Sambre," "France and Flanders, 1914-18." **"Doiran, 1917,"** "Macedonia, 1916-17." **"Gaza,"** "El Mughar," "Nebi Samwil," **"Jerusalem,"** "Jericho," "Jordan," **"Megiddo,"** **"Sharon,"** "Palestine, 1917-18."

Iverna Gardens,
Kensington, W. 8.

Hon. Colonel.

⚔*Shea*, Lt.-Gen. Sir *John S. M.*, K.C.B., K.C.M.G., D.S.O., Ind. Army, *p.s.c., q.s.*, ADC, *s.* 3/7/26

Lt.-Colonel.

⚔Raglan, *The Lord* (*Maj. Res. of Off.*) *t.a.* 29/1/24

Major.

⚔Prynne, H. G. L., *M.C.* 5/4/24, 27/2/24

Captains.

⚔Baker, L. F. 23/7/20
⚔Godfrey, W. H., *M.B.E., M.M.* 4/7/22
⚔Strong, C. C. 5/7/22
⚔*Caine, C. V.* 5/4/24
⚔Trelease, C. R. 4/11/24
⚔Venables, C. 4/11/24, 1/6/16

Lieutenants.

⚔Marshall, F. 30/7/22
Storr, P. 25/2/23
⚔Terry, C. S. 17/9/23
⚔Trevor, E. N. 19/6/25
⚔Smith, N. L. 20/6/25

2nd Lieutenants.

McBarnet, G. G. K. 9/7/24
⚔Stacey, E. L. 8/6/25
Finney, R. H. A. P. 9/6/25
⚔Cussens, J. 16/7/25
Igguiden, R. D. 16/7/25
Smith, G. A. 9/11/25
Lester-Smith, H 10/3/26
Besley, A. P. 19/6/26

Adjutant.

⚔Gott, W. H. E., *M.C.*, Capt. K.R.R.C. 19/9/25

Quarter-Master.

⚔Cary, J., *lt.* 1/3/25

[Uniform—*Grey.* Facings—*Scarlet.*]

Cadet Units affiliated.
The Oratory C. Corps.
Latymer Upper School
C. Corps.
1st Bn. West Lond. C. Corps.

Digitized by Google

14th LONDON REGIMENT (London Scottish).

In front of a circle inscribed with the motto, "Strike Sure," St. Andrew's Cross surmounted by a lion rampant.

"South Africa, 1900-02."

The Great War—3 *Battalions.*—"Messines, 1914," "Ypres, 1914, 17, '18," "Gheluvelt," "Nonne Boschen," "Givenchy, 1914," "Aubers," "Loos," "Somme, 1916, '18," "Albert, 1916, '18," "Guillemont," "Ginchy," "Flers-Courcelette," "Morval," "Le Transloy," "Arras, 1917, '18," "Scarpe, 1917, '18," "Langemarck, 1917," "Cambrai, 1917, '18," "Hindenburg Line," "Canal du Nord," "Courtrai," "Valenciennes," "Sambre," "France and Flanders, 1914-18." "Doiran, 1917," "Macedonia, 1916-17." "Gaza," "El Mughar," "Nebi Samwil," "Jerusalem," "Jericho," "Jordan," "Tell 'Asur," "Palestine, 1917-18."

59, Buckingham Gate, Westminster, S.W. 1.

Regimental Journal—
London Scottish Regimental Gazette,
59, Buckingham Gate, London, S.W. 1.

Allied Regiment of Canadian Militia.

Toronto Scottish Regiment, *Toronto, Ont.*

Hon. Colonel.

⚔*Haig*, Field-Marshal the Earl, K.T., G.C.B., O.M., G.C.V.O., K.C.I.E., *Col. R.H.G.*, 17*th*/21*st L. & K.O.S.B., p.s.c.* [R] 3/7/19

Lt.-Colonel.

⚔Clowes, G. C. K., *D.S.O., O.B.E., T.D. (S.C.)* t.a. 3/6/18
bt. col. 15/5/23

Major.

⚔Lyall Grant, D., *M.C.* 16/2/22

Captains.

⚔Shiell, R. A. 21/2/23
⚔Bennett, L. D., *M.C.* 17/9/24
Humphreys, G. S. T. 17/1/25
⚔Woodman-Smith, J. 5/9/25

Lieutenants.

Gray, G. J. M. 10/7/24
Paton, K. M. 29/10/25
Forbes-Leith, R. I. A. 28/11/25

2nd Lieutenants.

Freeman, R. S. 15/10/24
Young, W. E. G. 18/3/25
⚔Coates, R. A. 22/7/25
Gulich, J. D. 1/8/25
Allen, C. F. 26/9/25
Houchin, D. J. B. 31/12/25
Grieve, R. J. D. C., *t.a.* 16/6/26
3/9/24

Adjutant.

⚔Ritchie, J. C., *M.C.*, Capt. Black Watch. 24/2/26

Quarter-Master.

⚔Dale, F. *M.C., capt.* 1/2/22

[Uniform—*Grey.* Facings—*Blue.*]

16th LONDON REGIMENT (Queen's Westminster and Civil Service Rifles).

(Formed from the amalgamation of the 15th (County of London) Battalion, The London Regiment (Prince of Wales's Own, Civil Service Rifles) and the 16th (County of London) Battalion, The London Regiment (Queen's Westminster Rifles) 31st December, 1921.)

"South Africa, 1900-02."

The Great War—6 *Battalions.*—"Festubert, 1915," "Hooge, 1915," "Loos," "Somme, 1916, '18," "Albert, 1916, '18," "Guillemont," "Ginchy," "Flers-Courcelette," "Morval," "Le Transloy," "Arras, 1917, '18," "Scarpe, 1917, '18," "Messines, 1917," "Ypres, 1917, '18," "Langemarck, 1917," "Cambrai, 1917," "St. Quentin," "Ancre, 1918," "Amiens," "Bapaume, 1918," "Hindenburg Line," "Canal du Nord," "Courtrai," "Valenciennes," "Sambre," "France and Flanders, 1914-18." "Doiran, 1917," "Macedonia, 1916-17." "Gaza," "El Mughar," "Nebi Samwil." "Jerusalem," "Jericho," "Jordan," "Tell 'Asur," "Palestine, 1917-18."

Queen's Hall, 58, Buckingham Gate, Westminster, S.W. 1.

Hon. Colonel.

⚔Col. H.R.H. The Prince of *Wales and* Duke of *Cornwall*, K.G., K.T., G.C.S.I., G.C.M.G., G.C.I.E., G.C.V.O., G.B.E., M.C., *Col. W. G'ds., Col.-in-Chief* 12*th L., R. S. Fus., S. Wales Bord., D.C.L.I., P.W. Vols., Midd'x R., Seaforth, W. Afr. R., & R. Wilts. Yeo., Hon. Col.* 5 *Bn. Devon. R. & 4/5 Bn. Cheshire R., Personal A.D.C. to the King* 29/3/19

Lt.-Colonel.

⚔Cox, E. G. H., *C.B.E., T.D., t.a.* 9/7/21
bt. col. 9/7/25

Majors.

⚔Warne, H. F. M., *T.D.* 1/6/16
⚔Baber, J. B., *M.C.* 27/10/20

Captains.

⚔Blomfield, H. M. 18/5/20
1/6/16
⚔Clark, T. H. E. 10/12/24
⚔Hutchison, J. L., *M.C.* 18/7/25
⚔Rayner, V. G., *M.C.* 17/2/26

Lieutenants.

⚔Gibbins, R. L. 1/6/16
⚔*Russell, A. B., o.o.* 25/7/18
⚔Hall, P. H. 1/12/18
⚔Oldcorn, J. S., *D.C.M.* 3/3/21
Wyburd, H. N. C. 1/1/23
Wintour, St. J. F., a.m. 19/4/23
Hargreaves, K. 19/7/24
Wharry, J. S. C. 19/6/25

2nd Lieutenants.

Keelan, S. A. C. 2/3/25
Cobbold, T. C. 13/3/25
Tidy, D. R. 1/8/25
Duncan, W. R. J. 10/12/25
Birt, D. 1/5/26

Adjutant.

⚔Smith, H. F. E., *D.S.O.*, Capt. K.R.R.C. 1/11/23

16th London Regiment—*contd.*

Quarter-Master.

⚔Finbow, A. E., *M.M., lt.* 12/4/24

Cadet Units affiliated.
Queen's Westminster C. Corps.
Newport Market Army Training Sch. C. Corps.
Leinster House C. Corps.
Strand School (Brixton) C. Corps.
Tenison's Grammar School C. Corps.
Brockley School C. Corps.

17th LONDON REGIMENT (Poplar and Stepney Rifles).

"South Africa, 1900-02."

The Great War—3 *Battalions.*—"Aubers," "Festubert, 1915," "Loos," "Somme, 1916, '18," "Flers-Courcelette," "Morval," "Le Transloy," "Messines, 1917," "Ypres, 1917, '18," "Langemarck, 1917," "Cambrai, 1917," "St. Quentin," "Bapaume, 1918," "Ancre, 1918," "Albert, 1918," "Courtrai," "France and Flanders, 1915-18." "Doiran, 1917," "Macedonia, 1916-17." "Gaza," "El Mughar," "Nebi Samwil," "Jerusalem," "Jericho," "Jordan," "Tell 'Asur," "Palestine, 1917-18."

66, Tredegar Road, Bow, E.3.

Hon. Colonel.

⚔*Godding, J.*, O.B.E., T.D. 22/9/21

Lt.-Colonel.

⚔Tanner, P. H., *M.B.E., M.C., t.a.* 6/11/25

Major.

Captains.

⚔Nave, H. J. 30/7/22
⚔Chappell, H. J., *M.C.* 31/7/22
26/7/21
Latham, J. D. 17/2/24
⚔West, N. B. 5/3/25
Tilly, J. K. 17/7/25

Lieutenants.

⚔Seaman, W. A. R., *M.C.* 7/8/23
⚔Bailey, L. J. (*Lt. Res. of Off.*) 1/7/25
Penney, H. W. 20/3/26
Hems, R. 31/3/26
⚔Meere, M. C. 7/4/26

2nd Lieutenants.

Andrews, R. O. 24/9/24
Simpson, W. P. 14/1/25
Boston, S. E. 13/3/25
Warrell, W. R. 13/6/25
Haddock, R. O.'N. 8/7/25
Gillies, D. W. M. 7/10/25
Dover, J. F. 7/10/25
⚔Roots, C. F. J. 21/1/26
Hall, A. N. E. 12/7/26

Adjutant.

⚔Carlile, W. J., *M.C., M.M.*, Lt. Rifle Bde. (*temp. Capt. T.A.* 10/5/26) 10/5/26

Quarter-Master.

⚔Townsend, G. J. W., *M.B.E., capt.* 6/9/14

[Uniform—*Green.* Facings—*Black.*]

Digitized by Google

18th LONDON REGIMENT (London Irish Rifles).

Within a wreath of shamrockleaves the Harp and Crown.

"South Africa, 1900-02."

The Great War—3 *Battalions.*—"Festubert, 1915," "Loos," "Somme, 1916, '18," "Flers-Courcelette," "Morval," "Le Transloy," "Messines, 1917," "Ypres, 1917," "Langemarck, 1917," "Cambrai, 1917," "St. Quentin," "Bapaume, 1918," "Ancre, 1918," "Albert, 1918," "Pursuit to Mons," "France and Flanders, 1915-18." "Doiran, 1917," "Macedonia, 1916-17." "Gaza," "El Mughar," "Nebi Samwil," "Jerusalem," "Jericho," "Jordan," "Palestine, 1917-18."

Duke of York's Headquarters, Chelsea, S.W. 1.

Hon. Colonel.

⚔Field-Marshal H.R.H. The Duke of *Connaught and Strathearn*, K.G., K.T., K.P., G.C.B., G.C.S.I., G.C.M.G., G.C.I.E., G.C.V.O., G.B.E., V.D., *Col. G. Gds. & R.A.S.C., Col.-in-Chief H.L.I., Rifle Bde. & R.A.M.C., Personal A.D.C. to the King* 30/6/17

Lt.-Colonel.

⚔McLagan, D. C., *D.S.O., M.B.E., T.D.* 21/6/22

⚔Pilkington, L. G., *M.C., t.a.* 21/6/26

Major.

⚔Cuolahan, A. F. †21/6/26

Captains.

⚔Turney, B. E. 1/11/21
⚔Chapman, R. W. T. 1/3/24
⚔Bint, W. A. 24/12/24
Gibson, R. 21/6/26

Lieutenants.

Armstrong, A. S. 23/9/24
⚔Porter, W. D. MacN. (*Lt. Res. of Off.*) 30/4/25
4/4/25
⚔Playle, E. S., *M.C.* (*Capt. Res. of Off.*) 1/5/25
Power, D. H. B. 1/4/26

2nd Lieutenants.

Wessel, W. P. B. 1/6/24
Spear, J. E. 22/9/24
Gibson, J. 19/11/24
Chalmers, R. A. R. 2/11/25
Robinson, M. H. 14/11/25
Makgill, R. J. R. H. 7/7/26

Adjutant.

⚔Knox F. Y. C., Capt. R.U. Rif. 17/9/25

Quarter-Master.

⚔Halloran, W., *capt.* (*Capt. ret. pay*) 25/7/21

[Uniform—*Green.* Facings—*Light Green.*]

19th LONDON REGIMENT (St. Pancras).

The figure of St. Pancras.

"South Africa, 1900-02."

The Great War—3 *Battalions.*—"Festubert, 1915," "Loos," "Somme, 1916, '18," "Flers-Courcelette," "Morval," "Le Transloy," "Messines, 1917," "Ypres, 1917," "Langemarck, 1917," "Cambrai, 1917," "St. Quentin," "Bapaume, 1918," "Ancre, 1918," "Albert, 1918," "Pursuit to Mons," "France and Flanders, 1915-18." "Doiran, 1917," "Macedonia, 1916-17." "Gaza," "El Mughar," "Nebi Samwil," "Jerusalem," "Jericho," "Jordan," "Megiddo," "Sharon," "Palestine, 1917-18."

76, High Street, Camden Town, N.W. 1.

Regimental Journal—Memories, 76, High Street, Camden Town, N.W. 1.

Hon. Colonel.

⚔*Thwaites*, Maj.-Gen. Sir *William*, K.C.M.G., C.B., *p.s.c.* [*I*] 9/2/18

Lt.-Colonel.

⚔Eaton, R. W., *T.D.* 10/12/24

Major.

Captains.

North, R. V. 31/7/24
⚔Scott, D. A. 1/8/25
⚔Price, L. E. C., *M.B.E.* 7/10/25
⚔Cuthbertson, M., *M.C.* 2/12/25

Lieutenants.

Gladding, R. 14/6/24
⚔Heffer, H. E., *M.C.* (*Capt. Res. Off.*) 2/8/24
Eden, G. H. 8/11/25
Cuttle, W. G. 16/11/25
⚔Legge, H. D. 6/2/26
⚔Sherlock, S. P. 21/7/26

2nd Lieutenants.

Knowles, L. A. 16/11/25
Priest, T. E. 29/12/25
Haigh, G. F. 8/1/26
Lewis, H. A. 24/2/26
Head, W. E. K. 30/6/26

Adjutant.

⚔Chapman, W. G., *M.C.*, Capt. Gloster R. 15/10/23

Quarter-Master.

Kidd, J. G., *lt.* 4/6/24

[Uniform—*Scarlet.* Facings—*Green.*]

Cadet Unit affiliated.
19th Lond. R. C. Corps.

20th LONDON REGIMENT (The Queen's Own).

"South Africa, 1900-02."

The Great War—8 *Battalions.*—"Festubert, 1915." "Loos," "Somme, 1916, '18." "Flers-Courcelette," "Morval," "Le Transloy," "Messines, 1917," "Ypres, 1917," "Langemarck, 1917," "Cambrai, 1917, '18," "St. Quentin," "Bapaume, 1918," "Ancre, 1918," "Albert, 1918," "Hindenburg Line," "Havrincourt," "Canal du Nord," "Selle," "Sambre," "France and Flanders, 1915-18," "Doiran, 1917," "Macedonia, 1916-17." "Gaza," "El Mughar," "Nebi Samwil," "Jerusalem," "Jericho," "Jordan," "Palestine, 1917-18."

Holly Hedge House, Blackheath, S.E. 10.

Hon. Colonel.

⚔*Benn*, Sir *Ion H.*, Bt., C.B., D.S.O., T.D. 22/8/14

Lt.-Colonel.

⚔Rodwell, G. D'U. (*Maj. Res. of Off.*) *t.a.* 16/2/24

Major.

⚔Moore, P. S. †19/11/24

Captains.

⚔McClure, D. C. 15/4/23
⚔Scott, G. L. 23/6/23
⚔Jacobs, S. R., *M.C.* 22/3/24
Woodward, E. G. †12/5/26
⚔Wayman, L. J. †12/5/26

Lieutenants.

Wharton, J. 30/6/25
Cooke, B. C. 7/11/25

2nd Lieutenants.

Finlay, H. E. A. 25/10/24
Crouch, L. H. 7/7/25
Boothby, G. G. B. 20/7/25
Strugnell, G. K. 25/7/25
Horton, J. C. 23/12/25
Rogers, E. N. M. 29/12/25
Taunton, G. F. G. M. 30/12/25
Zethrin, V. E. 15/7/26

Adjutant.

Quarter-Master.

⚔Pyemont, C. G., *lt.* 28/4/26

[Uniform—*Scarlet.* Facings—*Black.*]

Cadet Units affiliated.
1st C. Bn. (Lewisham) 20th Lond. R.
St. Joseph's Academy C. Corps.

Digitized by Google

21st LONDON REGIMENT (First Surrey Rifles).

"South Africa, 1900-02."

The Great War—3 *Battalions.*—"Aubers," "Festubert, 1915," "Loos," "Somme, 1916, '18," "Flers-Courcelette," "LeTransloy," "Messines, 1917," "Ypres, 1917," "Cambrai, 1917," "St. Quentin," "Bapaume, 1918," "Ancre, 1918," "Amiens," "Albert, 1918," "Pursuit to Mons," "France and Flanders, 1915-18." "Doiran, 1917," "Macedonia, 1916-17." "Gaza," "El Mughar," "Nebi Samwil," "Jerusalem," "Jericho," "Jordan," "Tell 'Asur," "Palestine, 1917-18."

4, Flodden Road, Camberwell, S.E. 5.

Hon. Colonel.

⚔*Kennedy, H. B. P. L.*, C.M.G., D.S.O., Col. 15/3/22

Lt.-Colonel.

⚔Hitch, J. O. B., *M.C.*, *t.a.* 1/7/24

Major.

⚔Snowden, H. P., *M.C.*, *T.D.* 21/5/25

Captains.

⚔Newcombe, F. C. 20/11/20
⚔Dyson, M. J. S. 27/1/21
Tyrrell, R. N. 21/5/25
Mason, W. H. 17/1/26

Lieutenants.

Edwards, D. B. 11/3/20
Barber, J. W. 9/4/23
Newman, A. W. 9/9/23
Clifford, A. B. 28/7/25
Room, L. E. 8/2/26
Luttrell, R. T. 25/6/26

2nd Lieutenants.

Kingsbury, W. 31/7/24
Dawson, H. R. 14/5/25
Jackson, C. F. 18/7/25
Griffin, E. M. 30/6/26
Cumber, C. W. 6/7/26

Adjutant.

⚔Ashburner, G. C., Lt. K.R.R.C. (*temp. Capt. T.A.* 1/10/24) 1/10/24

Quarter-Master.

⚔Martin, R., *M.C.*, *capt.* 26/9/17

[Uniform—*Green.* Facings—*Scarlet.*]

Cadet Units affiliated.
Alleyn's School O. Corps.
Aske's Hatcham School O. Corps.

22nd LONDON REGIMENT (The Queen's).

The Paschal Lamb.

"South Africa, 1900-02."

The Great War—3 *Battalions.*—"Aubers," "Festubert, 1915," "Loos," "Somme, 1916, '18," "Flers-Courcelette," "Le Transloy," "Messines, 1917," "Ypres, 1917," "Cambrai, 1917," "St. Quentin," "Bapaume, 1918," "Ancre, 1918," "Albert, 1918," "Pursuit to Mons," "France and Flanders, 1915-18." "Doiran, 1917," "Macedonia, 1916-17." "Gaza," "El Mughar," "Nebi Samwil," "Jerusalem," "Jericho," "Jordan," "Tell 'Asur," "Megiddo," "Sharon," "Palestine, 1917-18."

2, Jamaica Road, Bermondsey, S.E. 16.

Hon. Colonel.

⚔*Previté, E. J.*, V.D 28/2/22

Lt.-Colonel.

⚔Greenwood, C. F. H., *O.B.E.*, *T.D.*, *t.a.* *D.S.O.*; 26/7/18
bt. col. 27/3/23

Major.

⚔Woolley, E. J., *M.C.* 17/10/25
1/7/20

Captains.

⚔Hughes, B. H. 23/11/17
⚔Darnell, W. R. 23/7/24
⚔Barrett, D. 20/3/36

Lieutenants.

⚔Richards, F. R., *M.C.* 28/7/17
Halse, R. C. 25/4/25
⚔Broadbent, E. R. 21/11/25
Agate, E. J. D. 28/2/26
Owen, H. J. C. 7/4/26

2nd Lieutenants.

Pope, R. J. 7/7/24
Cockerell, J. A. P. 14/7/24
Ling, A. G. 2/8/24
⚔Bussey, S. D. 16/3/25
Welman, D. P. 18/7/25
Roberts, E. J. A. 18/7/25
Long, R. G. 19/6/26

Adjutant.

⚔Mackenzie-Kennedy, K. E. B., *M.C.*, Maj. N. Stafford R. (*S.C.*) 4/9/23

Quarter-Master.

⚔Wray, W. B., *M.C.*, *T.D.*, *capt.* 6/11/14

[Uniform—*Scarlet.* Facings—*Blue.*]

23rd LONDON REGIMENT.

An annulet ensigned with a cross patée and interlaced with a saltire conjoined in base, "Loyalty unites us."

"South Africa, 1900-02."

The Great War—3 *Battalions.*—"Festubert, 1915," "Loos," "Somme, 1916, '18," "Flers-Courcelette," "Le Transloy," "Messines, 1917," "Cambrai, 1917," "St. Quentin," "Ancre, 1918," "Albert, 1918," "Bapaume, 1918," "Ypres, 1918," "Courtral," "France and Flanders, 1915-18." "Doiran, 1917," "Macedonia, 1916-17," "Gaza," "El Mughar," "Nebi Samwil," "Jerusalem," "Jericho," "Jordan," "Tell 'Asur," "Palestine, 1917-18."

27, St. John's Hill, Clapham Junction, S.W. 11.

Hon. Colonel.

⚔*Monro*, Gen. Sir *Charles C.*, Bt., G.C.B., G.C.S.I., G.C.M.G. (*Col. The Queen's R.*) *p.s.c.*, *s.*, *t.a.* 23/2/22

Lt.-Colonel.

⚔de la Perrelle, J. N., *D.S.O.*, *M.C.*, *t.a.* 24/7/24

Major.

Brown, A. G. 31/3/25

Captains.

⚔Vincent, E. S. 21/1/25
⚔Hughes, P. C., *M.C.* 21/3/25
⚔Kent-Jones, L. J., *M.C.* 31/3/25
⚔*Levet, N. E. G.* 1/4/25
⚔Perkins, R. S. 2/4/25
Rogers, G. R. 1/1/26

Lieutenants.

Magrath, L. W. 21/8/21
⚔Guéroult, G. S. 1/6/25
Wykes, W. J. 26/1/26

2nd Lieutenants.

Gibson, T. 1/6/25
Walker, C. G. 1/6/25
Rice, D. K. 18/7/25
Parry, T. E. 2/10/25
Underwood, R. L. 28/11/25
⚔Jackman, J. W. 28/11/25
Pawley, C. 11/1/26

Adjutant.

⚔Somerville, R. T., *M.C.*, Capt. King's Own R. 11/2/24

Quarter-Master.

⚔Burton, A. T., *lt.* 5/10/22

[Uniform—*Scarlet.* Facings—*White.*]

Cadet Units affiliated.
Sir Walter St. John's Sch. C. Corps.
Battersea Grammar School C. Corps.
Wandsworth Technical Institute C. Corps.
23 Lond. R. C. Co.

Digitized by Google

24th LONDON REGIMENT (The Queen's).
The Paschal Lamb.

"South Africa, 1900-02."

The Great War—3 *Battalions.*—**"Aubers," "Festubert, 1915," "Loos," "Somme, 1916, '18," "Flers-Courcelette," "Le Transloy," "Messines, 1917," "Ypres, 1917," "Cambrai, 1917," "St. Quentin," "Bapaume, 1918," "Ancre, 1918," "Albert, 1918," "Hindenburg Line," "Épéhy," "Pursuit to Mons," "France and Flanders, 1915-18." "Doiran, 1917," "Macedonia, 1916-17." "Gaza," "El Mughar," "Nebi Samwil," "Jerusalem," "Jericho," "Jordan," "Tell 'Asur," "Palestine, 1917-18."**

71, New Street, Kennington Park Road, S.E. 11.

Hon. Colonel.
⚔*Simpson, W. G.*, C.M.G., D.S.O. (*Col. T.A. Res.*) 31/7/20

Lt.-Colonel.
⚔Thompson, C. E., *D.S.O., M.C., t.a.* 18/2/24

Major.
⚔Sanders, H. J., *D.S.O., M.C.* †8/10/25

Captains.
⚔King, C. F., *D.S.O., M.C.* 27/10/20
Adams, D. G. 27/11/24
Adams, P. 22/2/25
Cleary, A. J. †1/12/25
⚔Teesdale, E. 2/12/25

Lieutenants.
⚔Carr, J. W., *M.C.* 26/12/19
Tatham, G. E. 17/8/26
Hopkins, R. G. 17/8/26

2nd Lieutenants.
Last, J. A. B. 28/7/23
Senior, R. H. 28/4/24
Stevens, K. B. H. 3/7/24
Woolmer, S. G. 4/7/24
5/7/21
Stubbs, E. C. 16/10/25
Leijel, O. W. 23/12/25
Ilsley, J. L. 2/1/26
Bishop, F. G. 20/2/26

Adjutant.
⚔Oxley-Boyle, R.F.C., *M.C.*, Capt. The Queen's R. 16/4/26

Quarter-Master.
⚔Hatcher, W. A., *lt.* 4/3/25

[Uniform—*Scarlet.* Facings—*Blue.*]

Cadet Unit affiliated.
1st C. Bn. Lond. R. (The Queen's).

28th LONDON REGIMENT (Artists Rifles).

"South Africa, 1900-01."

The Great War—2 *Battalions.*—**"Ypres, 1917," "Passchendaele," "Somme, 1918," "St. Quentin," "Bapaume, 1918," "Arras, 1918," "Ancre, 1918," "Albert, 1918," "Drocourt-Queant," "Hindenburg Line," "Canal du Nord," "Cambrai, 1918," "Pursuit to Mons," "France and Flanders, 1914-18."**

Duke's Road, Euston Road, W.C. 1.

Regimental Journal—Artists Rifles Journal. Headquarters, Artists Rifles, Duke's Road, Euston Road, W.C.1.

Hon. Colonel.
⚔*Horsley, W. C.*, V.D. 22/4/22

Lt.-Colonel.
⚔Neighbour, S. W., *O.B.E., T.D., t.a.* 16/2/25

Major.
⚔Ramsbotham, W. H. (*Bt. Maj. Res. of Off.*) 16/2/25

Captains.
⚔Tyer, A. A., *M.V.O.* 1/6/16
⚔Byrne, A. W., *T.D.* 1/6/16
⚔Smith, W. C., *M.C.* 1/6/16
⚔Barnett, R. A., *M.C.* 27/2/19
⚔Moody, P., *M.C.* (*Capt. Res. of Off.*) 4/10/24

Lieutenants.
⚔Raven, F. P. 3/7/16
⚔Chater, G. L. 27/4/17
⚔Bax, E. G. G. 4/1/18
⚔Beausire, F. R. 26/3/18
⚔West, R. G., *M.C.* 26/6/18
⚔Cormack, A. R., *M.C.* 17/1/25
⚔Jerwood, E. L., *M.C.* 18/1/25
Wagstaff, W. A. 1/2/25

2nd Lieutenants.
Goode, B. W. K. 20/3/26
Cripps, R. R. 12/7/26

Adjutant.
⚔Webber, Capt. H. A. C., *O.B.E.*, R. Mar. 21/12/24

Quarter-Master.
⚔Van Walwyk, E. J. M., *M.M., lt.* 29/4/22

[Uniform—*Grey.* Facings—*White.*]

25th (COUNTY OF LONDON) CYCLIST BATTALION, THE LONDON REGIMENT.

(Converted into 47th (2nd London) Divisional Signals, Royal Corps of Signals.)

"Afghanistan, 1919."

The Great War—3 *Battalions.*—**"N.W. Frontier India, 1917."**

Digitized by Google

INNS OF COURT OFFICERS TRAINING CORPS.

"South Africa, 1900–01."

10, *Stone Buildings, Lincoln's Inn, W.C.*

Record Office ... ... *London Record and Pay Office, 80, Pall Mall, S.W.1.*

Hon. Colonel.

⚔*Derby*, Rt. Hon. the Earl of, K.G., G.O.B., G.C.V.O., T.D., *t.a.* 14/7/23

Lt.-Colonel.

⚔Francis, H. D. P., *M.C.*, *t.a.* 21/5/25

Major.

⚔Finch, G. F. 1/7/22

1 Sqn. Cav.

Major.

Merriman, H. L. 1/4/23

Captain.

⚔Murray-Johnson, F. K. 21/11/25

Lieutenants.

⚔Wilson, C. T. 9/8/26

⚔Webster, D. 10/8/26

2nd Lieutenants.

Welsford, F. M. 9/12/25

Wigram, A. F. 23/12/25

2 Sec. Inf.

Major.

⚔Newson, W. H., *M.C.* 21/11/25

Captains.

⚔Runtz, E. M. 14/11/23

⚔Elgood, V. A. A., *M.C.* 14/11/23

Lieutenants.

⚔Brewster, D. G., *M.C.* 14/5/24

⚔Potter, A. C. 1/8/26

2nd Lieutenants.

⚔Master, R. A. 1/7/26

⚔Livingstone, K. G. 4/7/26

Adjutant.

⚔Barnes, C. W., *O.B.E.*, *M.C* Capt. R. War. R. 15/10/25

Quarter-Master.

⚔Brock, L. R., *lt.* 24/11/20

[Uniform—*Blue.* Facings—*Green.*]

THE HERTFORDSHIRE REGIMENT.

A Hart lodged, in water.

"South Africa, 1900–02."

The Great War—4 *Battalions.*—"Ypres, 1914, '17," "Nonne Bosschen," "Festubert, 1915," "Loos," "Somme, 1916, '18," "Thiepval," "Ancre Heights," "Ancre, 1916," "Pilckem," "Menin Road," "Polygon Wood," "Broodseinde," "Poelcappelle," "Passchendaele," "St. Quentin," "Rosières," "Lys," "Kemmel," "Albert, 1918," "Bapaume, 1918," "Hindenburg Line," "Havrincourt," "Cambrai, 1918," "Selle," "Sambre," "France and Flanders, 1914–18."

1st Bn. ... *The Drill Hall, Port Hill, Hertford.* | Record Office ... ... *Warley.*

1st Battalion.

Hon. Colonel.

Longmore, Sir *Charles E.*, K.C.B., V.D., T.D., *t.a.* 30/4/21

Lt.-Colonel.

⚔Phillips, E. C. M., *D.S.O.*, *T.D.*, *t.a.* 17/2/24

Major.

⚔Whitfield, G. E., *M.C.*, *t.a.* 17/2/24

Captains.

⚔Eve, J. D. T. 29/7/22

⚔Longmore, J. A., *t.a.* 30/7/22

Captains—contd.

⚔Buckbarrow, H. (*Lt. Res. of Off.*) 22/7/24

⚔Sacré, L. H. (*Capt. Res. of Off.*) 1/9/25

Lieutenants.

Glyn, F. M. G. 10/3/23

Gibbe, R. K. 1/5/25

Thompson, C. P. 25/7/25

Hutcheson, A. B. 1/5/26

2nd Lieutenants.

Ryder, F. G. 24/4/24

Malcolmson, B. J. F. 5/6/25

Illing, G. F. 24/10/25

Glossop, G. C. W. 17/2/26

Soord, C. 24/2/26

Slacke, R. L. R. 29/5/26

2nd Lieutenants—contd.

Chapman Walker, P. J. F. 9/6/26

Passingham, B. 19/6/26

Adjutant.

⚔Hassall, J., *D.S.O.*, *M.C.*, Capt. K.O.Y.L.I. 21/5/24

Quarter-Master.

⚔Jones, T., *M.B.E.*, *capt.* (*Capt. ret. pay*) (*Res. of Off.*)23/11/25

[Uniform—*Scarlet.* Facings—*White.*]

Cadet Units affiliated.

(3rd Herts Cadets)
Stortford School C. Corps.
9th Herts Cadets.
13th Herts Cadets.

THE HEREFORDSHIRE REGIMENT.

A Lion passant guardant holding in the dexter paw a sword.

"*Manu forti.*"

"South Africa, 1900–02."

The Great War—8 *Battalions.*—"Marne, 1918," "Soissonnais-Ourcq," "Ypres, 1918," "Courtrai," "France and Flanders, 1918." "Suvla," "Landing at Suvla," "Scimitar Hill," "Gallipoli, 1915," "Rumani," "Egypt, 1916–17." "Gaza," "El Mughar," "Jerusalem," "Tell 'Asur," "Palestine, 1917–18."

Regimental Journal—The K.S.L.I. and Herefordshire Regimental Journal, Copthorne Barracks, Shrewsbury.

1st Bn. ... *The Barracks, Hereford.* Record Office ... ... *Shrewsbury.*

1st Battalion.

Hon. Colonel.

Scobie, *M. J. G.*, C.B., V.D., T.D., *t.a.* 10/3/21

Lt.-Colonel.

⚔Pateshall, H. E. P., *D.S.O.* (*Lt.-Col. Res. of Off.*) *t.a.* 14/5/20
bt. col. 14/5/24

Major.

Captains.

⚔Butcher, J. 27/7/21

⚔Taylor, B. S. W., *D.F.C.* 5/12/23

⚔Burnett, R. 26/7/24

Captains—contd.

⚔Jackson, G. G., *M.C.* 14/11/25

Jeffrey, J. R. M. †31/5/26

Lieutenants.

Bennett, W. 29/7/24

⚔Hodges, J. G. (*2nd Lt. Res. of Off.*) 11/7/25

⚔Stewart, H. F. A., *M.M.* 18/7/25

Baker, C. J. 15/12/25

⚔Green, F. 15/12/25

Cratchley, C. V. 15/12/25

2nd Lieutenants.

Smale, G. J. 18/7/23

Whiteman, J. D. 18/7/23

Carless, T. A. 26/7/24

2nd Lieutenants—contd.

du Heaume, A. D. 26/7/25

Roberts, J. N. 13/2/26

Hall, J. H. 31/3/26

Adjutant.

⚔Green, R. L. H., Capt. K.S.L.I. 27/1/25

Quarter-Master.

⚔Millington, G., *D.C.M.*, *lt.* 4/5/22

[Uniform—*Scarlet.* Facings—*Grass Green.*]

Cadet Units affiliated.
The Working Boys' Home C. Co.
Ross Grammar School C. Co.
Lucton School C. Co.
Boys' High School (Hereford) C. Co.

Digitized by Google

THE NORTHERN CYCLIST BATTALION.

(*Converted into* 55*th* (*Northumbrian*) *Medium Brigade, R.G.A.*)

THE HIGHLAND CYCLIST BATTALION.

(*Converted into* 51*st* (*Highland*) *Divisional Signals, Royal Corps of Signals* (2 *Companies*).

"South Africa, 1900–02."

THE KENT CYCLIST BATTALION.

(*Converted into* 52*nd* (*Kent*) *Medium Brigade, R.G.A.* (1 *Battery*).)

"Afghanistan, 1919."

The Great War.—**"N.W. Frontier India, 1917." "Baluchistan, 1918."**

THE WEST INDIA REGIMENT.

"Dominica," "Martinique, 1809," "Guadaloupe, 1810," "Ashantee, 1873–4," "West Africa, 1887, 1892–3–4," "Sierra Leone, 1898."

The Great War—2 *Battalions.*—**"Palestine, 1918." "E. Africa, 1916–18." "Cameroons, 1915–16."**

Uniform—Scarlet. *Facings*—White.

Agents—Lloyds Bank, Ltd., Cox's & King's Branch.

Regimental Association—Old Comrades' Association, 10, Norfolk Lane, Franklin Town, Kingston, Jamaica.

Station ... ... **Jamaica.**

Colonel ... ...

Names arranged according to Seniority in Army and in Regiment. The date shown against an officer's name is that of his rank in his Regiment. Where two dates are shown, the second is that of his Army rank.

Lt.-Colonel.

Miller, W., *D.S.O.* 4/2/23
3/6/16

Majors.

Lee, G., *D.S.O.*, *M.C.*, The Buffs. 11/12/16
Thewles, H. A., *D.S.O.*, The Buffs. 15/2/17
bt. lt.-col. 3/6/18
Williams, C. R., *D.S.O.*, *M.C.*, Lan. Fus. (*Dein. Bks.*) 28/3/22

Captains.

Moxsy, A. R., *M.C.* (*s.c.*) Inniskilling Fus.. *Adjt.* 18/10/20
bt. maj. 19/10/20
Coker, W., *D.F.C.*, E. Surrey R. 21/1/22
Irwin, W. J., R.U. Rif. 7/4/24
Webster, W. R. M., The Buffs 4/5/25

Lieutenants.

Dix-Lewis, A., Midd'x R. 2/9/17
Flood, R. R., North'n R. 8/10/17

Lieutenants—contd.

Ford, A. R., R. Sussex R. (*Garr. Adjt.*) 20/8/18
MacKinnon, D., Camerons 1/11/18
King, W. A., R. War. R. 28/2/19
Salter, H. W., E. Lan. R. 3/5/19
Hutchinson, A. M., North'n R. 26/12/19
Richardson, E. J., *M.C.*, Norfolk R. 22/1/20
Wilson, J. H., R. Sussex R. 21/2/20
Symonds, W. P., Devon R. 14/7/23

Adjutant.

Moxsy, A. R., *M.C.*, Capt. (*bt. maj.*) Inniskilling Fus. (*s.c.*) 21/7/25

Quarter-Master.

King-Church, J. E. 16/5/06
lt.-col. 24/12/24

Digitized by Google

ROYAL ARMY SERVICE CORPS.

Upon an eight-pointed star, the Royal Cypher within the Garter, encircled with a wreath of laurel, and ensigned with the Imperial Crown.

Uniform—Blue. *Facings*—White.

Agents—Lloyds Bank Ltd., Cox's & King's Branch, 6, Pall Mall, S.W.1.

Regimental Journals—The Royal Army Service Corps Quarterly, Royal Army Service Corps Journal } Buller Barracks, Aldershot.

Regimental Association—Compassionate Fund, Officer in Charge of R.A.S.C. Records, Deptford, S.E. 8.

Allied Army Service Corps—
The Army Service Corps of the Dominion of Canada.
The Army Service Corps of the Commonwealth of Australia.
The Army Service Corps of the Dominion of New Zealand.
The Army Service Corps of the Union of South Africa.

Officer in charge of Records and Records of R.A.S.C.(T.A.)—Bingham, Col. C. H. M., *C.M.G., D.S.O., p.s.c., s.* 28/8/24
Deptford, S.E.8

Assistant Officers—

Pawley, Lt. E., *D.C.M.*, ret. ... ... 2/10/18 | McLaren, Capt. F. A., ret. pay 26/3/21

Stations of the Head Quarters of Companies—

Horse Transport Companies.

" Y " Depôt Co. Woolwich, S.E. 18.
1 Co. Aldershot.
2 ,, Bulford.
3 ,, Woolwich, S.E. 18.
4 ,, Rhine.
5 ,, Rhine.
24 ,, Aldershot.
25 ,, Egypt.

Mechanical Transport Companies.

6 Co. (H.E.) Aldershot.
7 ,, (L.E.) Aldershot.
8 ,, (L.E.) Aldershot.
9 ,, (L.E.) Aldershot.
10 ,, (H.E.) Bulford.
11 ,, (L.E.) Bulford.
12 ,, (H.E.) Woolwich, S.E. 18.
13 ,, (L.E.(W.)) Portsmouth.
14 ,, (L.E.(W.)) Bovington.
15 ,, (L.E.(W.)) York.
16 ,, (L.E.(W.)) Preston.
17 ,, (L.E.) Woolwich, S.E. 18.
18 ,, (L.E.(W.)) Chatham.
19 ,, (L.E.(W.)) Catterick.
20 ,, (H.E.(W.)) Kensington Bks., W. 8.
21 ,, (L.E.(W.)) Colchester.
22 ,, (L.E.(W.)) Shorncliffe.

Mechanical Transport Companies—contd.

23 Co. (L.E.(W.)) Devonport.
26 ,, (H.E.(W.)) Belfast.
27 ,, (L.E.(W.)) Bulford.
28 ,, Rhine.
29 ,, Rhine.
30 ,, Egypt.
31 ,, Egypt.
32 ,, (L.E.(W.)) Malta.
34 ,, (Mobile Repair Unit) Rhine.
35 ,, (Mobile Repair Unit) (H.E.) Aldershot.
36 ,, (Mobile Repair Unit) (L.E.) Bulford.
37 ,, (Mobile Repair Unit) (L.E.) Woolwich, S.E.18.
" P " Co. (Artificers Training School), Aldershot.
" Q " Depôt Co., Aldershot.
" R " Depôt Co. (Driving School) Feltham.

Mechanical Transport Companies (Indian).

1 Co. Lahore.
2 ,, Chaklala.
3 ,, Chaklala.
4 ,, Peshawar.
5 ,, Dera Ismail Khan.
6 ,, Quetta.
7 ,, Khandwa.
8 ,, Belgaum.

Mechanical Transport Companies (Indian)—contd.

9 Co. Bangalore.
10 ,, Bareilly.
11 ,, Chaklala.
12 ,, Bombay.
13 ,, Bannu.
14 ,, Quetta.
15 ,, Peshawar.
16 ,, Rajkot.
17 ,, Razani.
18 ,, Idak.
19 ,, Karachi.
20 ,, Chaklala.
21 ,, Peshawar.
22 ,, Dera Ismail Khan.

Supply Companies.

" A " (Depôt) Co., Aldershot.
" B " Co. Kensington Bks., W. 8.
" C " ,, Aldershot.
" D " ,, Egypt.
" F " ,, Woolwich, S.E. 18.
" G " ,, Bulford.
" H " ,, York.
" I " ,, Chester.
" J " ,, Leith.

Local Company.

33 Co. Gibraltar.

M.T. Stores Depôt, Feltham. | M.T. Heavy Repair Shop, Feltham. | Vehicle Reserve Depôt, Feltham.

Colonel ... Field-Marshal *H.R.H. The Duke of* Connaught and Strathearn, *K.G., K.T., K.P., G.C.B., G.C.S.I., G.C.M.G., G.C.I.E., G.C.V.O., G.B.E., V.D.*, Col. Gren. G'ds., Col.-in-Chief H.L.I., Rifle Bde. and R.A.M.C., *Personal A.D.C. to the King* ... 2/9/02

Colonels Commandant.

Landon, Maj.-Gen. *Sir* Frederick W. B., *K.C.M.G., C.B.*, ret. pay (*Res. of Off.*) [R] 23/8/21
Carter, Maj.-Gen. *Sir* Evan E., *K.C.M.G., C.B., M.V.O.*, ret. pay, *p.s.c., s.* 23/8/21

Colonels Commandant—contd.

Hobbs, Maj.-Gen. P. E. F., *C.B., C.M.G.*, ret. pay (*Res. of Off.*) 8/10/25

Digitized by Google

Lt.-Colonels (31).

Foster, H. N., *C.M.G., C.B.E., A.M.I.Mech.E.* (*Chief Inspr. of M.T.* (*Class W*) 5/3/24) *e.* *London* 21/11/22
3/6/16

Berger, A. *London* 15/12/22
3/6/19

Cox, C. E., *D.S.O., s.* *India* 6/1/23
3/6/19

Cameron, D. C., *O.B.E., p.s.c., c.* [*l*] *Leith* 14/6/23

Leland, F. W. G., *C.B.E., D.S.O., A.M.I.Mech.E.* *India* 26/9/23
3/6/18

Harding, G., *D.S.O.* *London* 25/10/23

Furneaux, C. H., *D.S.O.* *Colchester* 8/8/24

Hollins, W. T., *c., s.* *India* 26/11/24
3/6/19

O'Hara, E. R., *C.M.G., D.S.O., c.* *Woolwich* 26/11/24
3/6/17

Marks, W. O., *D.S.O.* *Malta* 1/1/25
1/1/19

Dartnell G. B., *O.B.E.* *York* 5/1/25
1/1/18

Cockshott, A. M. *India* 5/1/25

Dickey, O. B. R. *Devonport* 5/1/25

Falkner, E. F., *C.M.G., D.S.O., p.s.c.* *Egypt* 5/1/25
3/6/18

Hunt, G. V., *D.S.O.* *Chatham* 5/1/25

Robinson, A. C., *D.S.O.* *Belfast* 5/1/25
3/6/19

Upton, C. D. E., *c.* *India* 5/1/25

Elliott, W., *C.B., C.B.E., D.S.O., c.* *Deptford* 18/1/25
1/1/19

Sydney-Turner, C. G. R., D.S.O., O.B.E., *c.s.*, *Rhine* 30/1/25
3/6/19

White, W. N., *D.S.O., c.* [*l*] *Aldershot* 30/1/25
3/6/19

Wilson, A. M., *D.S.O., c.* *Bulford* 4/2/25
1/1/19

Roberts, A. H., *D.S.O., O.B.E., c.* *India* 20/2/25
3/6/19

Dyer, H. G. *India* 30/4/25

Blencowe, E. P., *D.S.O.* (*S.C.*) *c.* *Chester* 14/7/25
3/6/19

Fraser, P. B., *D.S.O., O.B.E., p.s.c., s.* *Gibraltar* 15/7/25

Canny, J. C. M., *C.B.E., D.S.O.* *Shorncliffe* 20/10/25
1/1/18

Coventry, C. H. *Catterick* 27/1/26

Horton, C. W., *D.S.O.* *Rhine* 1/2/26
3/6/17

Boyd, C. T. *India* 15/2/26

Browne, W. T. R., *D.S.O.* *Feltham* 9/3/26
3/6/18

Herklots, A., *D.S.O., c.* *Portsmouth* 10/3/26

Majors (77).

Hutchins, S., *D.S.O.* *India* 30/10/14
bt. lt.-col. 3/6/19

Walker, C. B., *O.B.E., c.* *Colchester* 30/10/14

Blamey, E. H., *D.S.O., A.M.I.Mech.E., c.* *India* 30/10/14
bt. lt.-col. 1/1/18

Scott, M. de B. [*l*] *Woolwich* 30/10/14

Blunt, G. C. G., *D.S.O. O.B.E., A.M.I.Mech.E.*, *Deptford* 30/10/14

Alleyne, C. F., *O.B.E.* *Oxford* 30/10/14
bt. lt.-col. 29/12/23

Robinson, W. P., *D.S.O., O.B.E.* *Feltham* 30/10/14
bt. lt.-col. 31/12/24

Bearne, L. C., *D.S.O., A.M.* *Aldershot* 30/10/14

Wakelin, A. B., *O.B.E.* *Egypt* 30/10/14

Organ, C. A., *D.S.O., A.M.I.Mech.E.* *India* 30/10/14
bt. lt.-col. 3/6/19

Humphreys, G. N., *D.S.O.* (*R.A.S.C. Trng. Coll.*) *Aldershot* 30/10/14

Weston, J. L., *D.S.O. p.s.c.* *Chester* 30/10/14
bt. lt.-col. 3/6/19

Watson, A. H. K. *Aldershot* 30/10/14
bt. lt.-col. 3/6/18

Pery-Knox-Gore, A. F. G., D.S.O., *p.s.c., s.* *York* 30/10/14
bt. lt.-col. 3/6/19

Doran, J. C. M., *C.B.E., D.S.O., c.* *Aldershot* 30/10/14
bt. lt.-col. 3/6/18

Guise-Moores, F. G. G., *O.B.E.* *Shorncliffe* 30/10/14

Giles, S. E. H., *D.S.O.* *Malta* 30/10/14
bt. lt.-col. 1/7/25

Swayne, T. E. G. *Portsmouth* 30/10/14

Peyton, J. H. B. *India* 30/10/14

Falle, P. V. Le G., *D.S.O.* [L] *s.* *Eastern Comd.* 30/10/14

Morris, J. H., *D.S.O., s.* *War Office* 30/10/14
bt. lt.-col. 1/1/19

Cotgrave, T. S., *D.S.O.* *India* 30/10/14
bt. lt.-col. 1/1/19

Inglefield, L. D., *D.S.O., s.* *War Office* 30/10/14
bt. lt.-col. 1/1/19

Rose, H. de M. *Feltham* 30/10/14
bt. lt.-col. 1/1/19

Campbell, R. M., *C.B.E.* *India* 30/10/14
bt. lt.-col. 3/6/18

Hamilton, N. C., *D.S.O., O.B.E.* *India* 30/10/14

Peterson, G. L., *O.B.E., s.* *Hong Kong* 30/10/14

Holbrook, A. E., D.S.O., *s.* *Catterick* 30/10/14
bt. lt.-col. 3/6/19

Goldsmith, G. E., *D.S.O.* *Feltham* 1/4/15

Burton, C., *C.B.E., D.S.O., s.* *War Office* 15/10/15
bt. lt.-col. 1/1/19

Dyer, B. A. S., *D.S.O., s.* *Aldershot* 1/1/16

Edwards, C. W., *D.S.O.* *London* 9/6/16

MacGwire, J. E., *C.B.E.* *Dover* 16/6/16
bt. lt.-col. 3/6/18

Digitized by Google

Majors—contd.

Goldney, P. C. *India* 1/7/16
Gill, G. H., *C.M.G.*, *D.S.O.*, *p.s.c.* (*Spec. Appt.*) *Aldershot* 27/10/16
bt. lt.-col. 3/6/18
Cooke, C. F., *O.B.E.*, *s. s.* *Rhine* 29/12/16
Prescott-Roberts, P. A., *O.B.E.* *Gibraltar* 2/2/17
Vyvyan, P. H. N. N., *O.B.E.*, *M.C.* *Aldershot* 20/2/17
Puckle, F. K., *C.M.G.* *Derby* 1/4/17
Barnes, *F. P.*, D.S.O., O.B.E., A.M.I.Mech.E. [*I*] (*Spec. Appt.*) *Chepstow* 30/5/17
Smyth, F. W., *O.B.E.* *Aldershot* 18/11/17
Milner-Jones, F. E. M. *Bulford* 1/2/18
Badcock, G. E., *C.B.E.*, *D.S.O.*, *s.* *Bordon* 15/2/18
bt. lt.-col. 3/6/18
Hamersley, H. St. G., *D.S.O.*, *A.M.I.Mech.E.* *Aldershot* 19/4/18
Dawes, F. R. *Preston* 3/6/18
Harvey, J. A. *India* 13/6/18
Fraser, C. L. B. *Bovington* 11/8/18
Hart, C. H., *D.S.O.*, *M.C.*, *A.M.I.Mech.E.*, *s.* *Salisbury* 26/9/18
Corfield, *F. A.*, D.S.O., O.B.E., *p.s.c.*, *s.* *War Office* 23/10/18
Airey, *R. M.*, O.B.E., M.C., *p.s.c.*, *s.* *Guernsey* 26/10/18
Campbell, G. A., *D.S.O.*, *s.* *York* 21/11/18
Wright, H. H., *D.S.O.*, *s.* *Chatham* 15/12/18
Warren, *T. R. P.*, O.B.E., A.M.I.Mech.E., *p.s.c.*, *s.* *Devonport* 1/9/24
3/6/18
Fitzherbert, E. H., *D.S.O.*, *M.C.* *India* 1/9/24
Cunningham, D. W. *India* 26/11/24
Seth-Smith, *H. G.*, D.S.O., *p.s.c.*, *s.* *Egypt* 26/11/24
VC English, W. J. *Rhine* 26/11/24
Archibald, G. K., *D.S.O.*, *A.M.I.Mech.E.* (*Inspr. of M.T.*, *1st Class* (*Class BB*) 1/1/25) *London* 12/12/24
3/6/18
Johns, A. W. *Bulford* 15/12/24
Saunders O'Mahony, C. C., *O.B.E.*, *A.M.I.Mech.E.*, *s.* *Belfast* 5/1/25
1/1/18
Blount-Dinwiddie, J., *D.S.O.*, *s.* *Egypt* 5/1/25
3/6/15
Whitaker, A. P. D., *D.S.O.*, *s.* [*I*] *India* 5/1/25
Fasken, J. E., *M.C.* *Egypt* 5/1/25
Hewson, F. L., *O.B.E.*, *A.M.I.Mech.E.* (*Chief Inspr. of Subd. Trans.* (*Class BB*) 1/1/26) *London* 5/1/25
Snowden-Smith, R. T., *C.B.E.*, *A.M.I.Mech.E.*, *s.* *India* 26/1/25
3/6/17
Brander, M. S., *O.B.E.*, *A.M.I.Mech.E.* (*R.A.S.C. Trng. Coll.*) *Aldershot* 27/1/25
bt. lt.-col. 3/6/18
Garstin, J. L. *Woolwich* 27/1/25
Robinson, L. G., *s.* *Sierra Leone* 30/1/25
Beuttler, V. O., *D.S.O.*, *A.M.I.Mech.E.*, *s.* *India* 4/2/25
3/6/19
Beadon, *R. H.*, C.B.E., *p.s.c.* [*I*] *c.o.* 20/2/25
bt. lt.-col. 3/6/18
Wright, G. T. *India* 9/4/25
Hall, H. G. L., *O.B.E.*, *s.* *Bermuda* 30/4/25
Carter, L. A. L., *D.S.O.*, *A.M.I.Mech.E.* *Feltham* 31/5/25
Wintle, N. (*S.C.*) *s.* *Ceylon* 14/7/25
3/6/17
Russell, R. V. *Catterick* 1/9/25
1/1/17
Gardner, H. A. C. *Malaya* 9/10/25
St. John, O. C. *Rhine* 23/1/26
Goldney, C. Le B., *M.C.* *Tientsin* 27/1/26
Dunphy, L. O. A., *A.M.I.Mech.E.* *Aldershot* 1/2/26
3/6/19
Aylmer, R. M. *Egypt* 12/2/26
Mayne, R. C., *s.* *Perth* 15/2/26
Langmaid, T. J. R., *M.C.* *Belfast* 9/3/26
Toynbee, G. E., *C.M.G.*, *C.B.E.* *Woolwich* 1/5/26
18/2/15

Captains (184).

Macdonald, F., *M.C.* *India* 5/8/14
Barrett, B. H. H., *s.* *Jamaica* 5/8/14
Morrison, S. W. *Belfast* 7/10/14
Custance, C. N. *Bulford* 30/10/14
Raymond, H. P., *O.B.E.* (*R.A.S.C. Trng. Coll.*) *Aldershot* 30/10/14
Carter, *J. L. G.*, O.B.E., *t.* *Perth* 30/10/14
Laird, A. H. R. M., *M.C.* *India* 30/10/14
Pereira, A. B. P., *D.S.O.* *Aldershot* 30/10/14
bt. maj. 1/1/18
Beall, F. W., *O.B.E.*, *A.M.I.Mech.E.* *Colchester* 6/1/15
bt. maj. 1/1/18
Hodder, G. E. *India* 27/1/15
Tudor, C. L. St. J., *O.B.E.*, *M.C.*, *s.* *Aldershot* 27/1/15
bt. maj. 1/1/18
Armstrong, J. C., *M.C.* *Portsmouth* 5/9/15
McWatters, H. V. *India* 15/9/15
McCaskill, *K. D. F.*, *t.* *Birmingham* 15/9/15
bt. maj. 1/1/19
Parkin, H. D., *O.B.E.*, *M.C.*, *p.s.c.*, *s.* *London* 15/9/15
bt. maj. 1/1/18
Dalton, M. N. *Brighton* 15/9/15
Hacker, E. S., *M.C.*, *A.M.I.Mech.E.* *Aldershot* 15/9/15
Pinder, E. C., *A.M.I.Mech.E.* *Devonport* 18/9/15
bt. maj. 1/1/18
Warren, *W. R. V.*, O.B.E., M.C., *t.* *Plymouth* 18/9/15
Brain, A. H. *Portsmouth* 8/12/15
Watson, H. N. G., *D.S.O.*, *O.B.E.* *India* 8/12/15
bt. maj. 3/6/19
Holden, U. S., *M.C.* *Rhine* 8/12/15
Howard, W. E. W. *Pembroke Dock* 23/2/16
Reckitt, J. T., *M.C.* (*Intr.*) (*R.A.S.C. Trng. Coll.*) *Aldershot* 23/2/16
bt. maj. 3/6/19
Thompson, G. *India* 2/9/16
Humphreys, L. G. *Feltham* 3/9/16
Drysdale, J. E., *M.C.* *Bulford* 6/9/16
White, E. S., *D.S.O.* (*S.C.*) *Adjt.* *Rhine* 1/10/16
bt. maj. 3/6/17
Owen, J. W. *Belfast* 1/10/16
Lawson, W. D., *O.B.E.*, *s.* *Shorncliffe* 1/10/16
Spafford, P. L., *O.B.E.*, *Adjt.* *Feltham* 7/12/16
Beale-Browne, G. A. *Warley* 7/12/16
Hedges, *K. M. F.*, D.S.O., O.B.E., B.A. (Eng.) *s.f.* 3/2/17
Sealy, P. T., *O.B.E.* *Aldershot* 3/2/17
Jenkins, A. de B. *Bulford* 4/2/17
Stubbs, J. B., *Adjt.* *Aldershot* 4/2/17
Lowdell, A. D. *India* 27/5/17
Croker, C., *O.B.E.* *Woolwich* 27/5/17
Gale, *H. M.*, M.C., *s.c.s.* *Camberley* 5/9/17
bt. maj. 1/1/21
Rowcroft, E. B., *M.B.E.*, *A.M.I.Mech.E.* (*R.A.S.C. Trng. Coll.*) *Aldershot* 5/9/17
Henderson, H. P., *O.B.E.* *Glasgow* 5/9/17
Walker, H. N. B. *Hong Kong* 5/9/17
Travers Rountree, A. N., *O.B.E.*, *A.M.I.Mech.E.* *Egypt* 5/9/17
Chapman, M. T., *D.S.O.*, *s.* *War Office* 5/9/17
McBride, S. G., *O.B.E.*, *M.C.* *Spike Island* 5/9/17
Howard, H. J. M. *India* 5/9/17
Barbor, J. H., *M.C.* [*I*] *Rhine* 5/9/17
Birch, E. N. W. [*L*] *Manchester* 5/9/17
Clarke, W. H. *Birmingham* 5/9/17
Smith, R. H., *O.B.E.* [*I*] *London* 5/9/17
bt. maj. 1/1/19
Courtenay, H. A., *D.F.C.* *Bulford* 5/9/17
Nichols, *F. P. R.*, M.C., *s.f.* 5/9/17
Tapp, H. A., *O.B.E.*, *M.C.* *Chatham* 5/9/17
Smith, A. T. F., *M.C.*, *A.M.Inst.C.E.*, *B.Sc.* (*Eng.*) *India* 5/9/17
Cadle, H. M. *Dover* 5/9/17

Digitized by Google

Captains—contd.

Davis, C. E.	*Jamaica*	5/9/17
Keane, C. H.	*York*	5/9/17
Field, J. T.	*Aldershot*	5/9/17
Arden, P. A., *O.B.E., Adjt.*	*Aldershot*	5/9/17
	bt. maj.	3/6/18
Bolleau, D. W.	*York*	5/9/17
Daubeny, H. G. *J., Adjt.*	*Woolwich*	5/9/17
Fleming, P. B., *D.S.O.*	*Londonderry*	5/9/17
Martin, C. J., *O.B.E., M.C.*	*Ceylon*	5/9/17
Morton, E. R. M., *O.B.E.*		5/9/17
Grasett, G. W., *O.B.E.*	*Egypt*	5/9/17
Clover, F. S.	*Aldershot*	5/9/17
Campbell, D. F. L.	*Malta*	5/9/17
Hawkins, H. J. C., *O.B.E.*	*Preston*	5/9/17
Collins, A. F. St. C., *O.B.E., M.C.*	*Portsmouth*	5/9/17
Cockburn, C. B., *O.B.E., A.M.I.Mech.E.* (*Inspr. of M.T., 2nd Class* (*Class FF*) 24/8/25)	*London*	5/9/17
Butler, H. B. B., *O.B.E.*	*Aldershot*	5/9/17
Dobb, H. R., O.B.E., *t.*	*Croydon*	14/10/17
Wauton, E. A.	*India*	14/10/17
Labey, C. C., *s.*	*India*	14/10/17
Pearson, B. L., O.B.E., *t.*	*Hull*	14/10/17
Longridge, T. E., *O.B.E.*	*Woolwich*	14/10/17
Unwin, E. S., *M.C.*	*India*	14/10/17
Heriot-Hill, E. D. M.	*Woolwich*	29/11/17
Sealy, W. H.	*India*	29/11/17
Andrews, K. T.	*Bovington*	29/11/17
Smith, A. R., *M.C.*	*India*	29/11/17
Richards, C. W.	*Guernsey & Jersey*	29/11/17
Richardson, T. W., *O.B.E.* (*Instr.*) (*R.A.S.C. Trng. Coll.*)		29/11/17
Collings, W. d'A., s.f.		29/11/17
Whitcombe, P. S., s.c.s.	*Camberley*	29/11/17
Dempsey, H. H., s.c.s.	*Camberley*	29/11/17
Ouvry, P. T. D.	*India*	29/11/17
Searles G.	*India*	29/11/17
Dowse, R. J. O.	*Birmingham*	29/11/17
Bennett, C. V.	*Basingstoke*	29/11/17
Yarde, G. F.	*India*	29/11/17
Kelsall, H. A., *M.C., s.*	*Woolwich*	29/11/17
Horton, R. C.	*Derby*	29/11/17
Adams, A. St. G.	*Edinburgh*	29/11/17
Hinde, H. M., *O.B.E.*	*Egypt*	29/11/17
Knight, A. J. H.	*India*	29/11/17
Frederick, B. C., *M.C.*	*Egypt*	29/11/17
Whitehouse, J. H., O.B.E.	*s.f.*	29/11/17
Vale, C. S., *M.C.* [*I*]	*Egypt*	29/11/17
Chandler, D.	*Egypt*	29/11/17
Lewis, W. H.	*Woolwich*	29/11/17
Beadon, H. C.	*Egypt*	29/11/17
Parkin, A. S.	*Mauritius*	29/11/17
Browne, C. E., *O.B.E., M.C.*	*Egypt*	29/11/17
Moore, C. H., *M.C.*	*Feltham*	29/11/17
Burlton, L. H. B., *O.B.E., M.C.* [*I*]	*Gibraltar*	29/11/17
Massé, C. H., *M.C.*	*Devonport*	29/11/17
Berry, R. G.	*Egypt*	4/9/23
		29/11/17
Faithfull, J. H. D.	*Catterick*	29/11/17
Williams, W. H., M.C., *t.*	*Swansea*	29/11/17
Berridge, H. H., t.	*Colchester*	29/11/17
Hime, M. W. J.	*Egypt*	29/11/17
Kerr, H. R., M.C., *m.c.*	*Camberley*	29/11/17
Woolf, E. S., *O.B.E.*	*India*	29/11/17
Dobbs, C. E. S., M.C., *t.*	*Leeds*	29/11/17
Patterson, D. K., t.	*London*	29/11/17
De la Bere, H. C., t.	*Wes Bromwich*	29/11/17
Witt, J. E., *M.C.*	*Colchester*	16/12/17
		29/11/17
Hickie, G. W. C., *O.B.E.*	*Aldershot*	16/12/17
Allan, W. B.	*Tidworth*	16/12/17
Constable, J. D.	*Perth*	16/12/17
McWatters, E. J. R.	*India*	16/12/17
Walch, H. J.	*India*	23/12/17
Marshall, T. R. G.	*Aden*	23/12/17
Whitty, H. M.	*Egypt*	23/12/17
Scott, J. H.	*Sierra Leone*	7/1/18
Barrington, L. B.	*Egypt*	13/1/18
Long, P. J.	*India*	13/1/18
Gallagher, H. N., B.Sc. (Eng.) *p.s.c., s.*	*Colchester*	5/2/18
Sandilands, D. P.	*London*	17/2/18
Roper, R. L.	*Egypt*	17/2/18
Carlielle, A. J.	*Bulford*	17/3/18
Price, W. C.	*India*	17/8/18

Captains—contd.

Turner, W. H. A.	*India*	21/3/18
Penruddocke, N. F.	*Aldershot*	17/4/18
Pessell, W. P. [*I*]	*York*	17/4/18
Moss, L.	*Tientsin*	17/4/18
Seaman, W.	*Belfast*	17/4/18
Martin, F. D.	*India*	17/4/18
Wright, H. M., t.	*London*	8/6/20
Kuhne, C. H., *D.S.O., O.B.E., A.M.I.Mech.E., s.*	*War Office*	8/6/20
Evans, C. B., *s.*	*India*	8/6/20
Breadmore, R. G., *O.B.E.*	*Feltham*	8/6/20
Hubbard, R. K., *O.B.E., A.M.I.Mech.E.*	*India*	8/6/20
	bt. maj.	1/1/26
Evered, H. G. H.	*Feltham*	8/6/20
Rowcroft, M. G.	*India*	8/6/20
Hopwood, A. F. B.	*India*	8/6/20
Stevens, J. W.	*India*	8/6/20
Herron, R. C., *O.B.E.*	*India*	8/6/20
Brander, R. S., s.f.		8/6/20
Sydney, H. *A.M.I.Mech.E.* (*Insp. of M.T., 2nd Class* (*Class FF*) 1/1 25)	*London*	8/6/20
Robinson, A. G.	*India*	8/6/20
Roscoe, E. C., *M.B.E., A.M.I.Mech.E.*	*Aldershot*	8/6/20
Robertson, C. B., *O.B.E.*	*Aldershot*	8/6/20
Henson, H. A.	*Egypt*	8/6/20
Crawford, J. S., *A.M.I.Mech.E.*	*Feltham*	8/6/20
Hennell, F. J.	*Preston*	8/6/20
Aliport, A. E.	*Inverness*	8/6/20
Hollebone, J. H.	*Aldershot*	8/6/20
Sims, G. A., *A.M.I.Mech.E.*	*India*	8/6/20
Schute, R. G.	*India*	8/6/20
Tolley, R. G., *A.M.I.Mech.E., B.Sc.* (*Eng.*)	*Feltham*	8/6/20
Wimbush, C. D., *A.M.I.Mech.E.* (*Inspr. of M.T., 2nd Class* (*Class F.F.*) 1/1/25)	*London*	8/6/20
Butler, *Hon.* R. T. R. P., *D.S.O., M.C.*	*Aldershot*	1/7/20
Edwards, C. G.	*Egypt*	1/4/25
Dryden, R. H.	*Aldershot*	1/4/25
Riley, V. N.	*York*	1/4/25
Gillespie, J. K.	*Shorncliffe*	1/4/25
Galley, E. D. G., *M.C., A.F.C.*	*India*	1/4/25
Geddes, H. H. E.	*Malta*	1/4/25
Allen, J. R.	*Woolwich*	1/4/25
Doolan, E., M.C., *t.*	*Southport*	1/4/25
Butterworth, H., *A.M.I.Mech.E.*	*India*	1/4/25
Cahill, M. J., t.	*Manchester*	1/4/25
Deverell, W. B. S.	*Catterick*	1/4/25
Dunlop, A. G.	*Wolverhampton*	1/4/25
Eliot, W. E. L.	*India*	1/4/25
Sproule, G. M., *M.C.*	*Basingstoke*	1/4/25
White, F. W. J.	*India*	1/4/25
Heaketh, W., *A.M.Inst.C.E., B.Sc.* (*Eng.*)	*India*	1/4/25
Bouverie-Brine, P. J. F.	*India*	1/4/25
Mahony, A. St. J.	*Egypt*	9/4/25
Kennedy, H. G., M.B.E., *s.f.*		30/4/25
Studdy, E.	*India*	30/4/25
Price, I. K.	*Malaya*	1/5/25
McLellan, B. V. H.	*Norwich*	1/5/25
Avery, C.	*India*	1/5/25
Neve, C. F.	*Rhine*	31/5/25
Drury, J.	*Bulford*	14/7/25
King, T. C.	*India*	1/9/25
Spafford, W. O.	*Aldershot*	23/9/25
Holmes, G. B.	*Egypt*	9/10/25
Gill, G. W.	*Aldershot*	31/10/25
Bavin, A. J. W., *O.B.E.*	*Feltham*	3/11/25
Hughes, C. W.	*Bermuda*	3/11/25
Walsh, L. W.	*Aldershot*	24/12/25
		3/5/19
Cooke, R. T.	*Preston*	23/1/26
Rowell, L., s.f.		24/1/26
Ellison, J. S. O.	*India*	24/1/26
Thurling-Blackwell, G.	*Egypt*	24/1/26
Andrewes, C. J., *M.B.E.*	*Bere Island*	24/1/26
Middleton, J. A.	*Egypt*	24/1/26
Humphreys. F. R.	*Rhine*	24/1/26
Barker-Simson, K. S. A. K. [*I*] *t.*	*Glasgow*	24/1/26
Wright, L. A. N.	*Aldershot*	24/1/26
Metcalfe. J. F.	*Aldershot*	29/3/26
Hands, H. O.	*Aldershot*	29/3/26

Digitized by Google

Lieutenants (245).

Birch, M., *O.B.E.*, *A.M.I.Mech.E.*	*Woolwich*	1/7/17
Brooks, B. C.	*India*	1/7/17
King, C. W. C.	*Egypt*	1/7/17
Howard, H. R., *O.B.E.*	*Aldershot*	1/7/17
Sinclair, C. M.	*Egypt*	1/7/17
Walch, L. J.	*Rhine*	1/7/17
Campbell, C., *A.M.I.Mech.E.* (*Inspr. of M.T.*, 3rd *Class* (*Class G.G.*) 1/1/25)	*Aldershot*	1/7/17
Le Cornu, R. B., *M.C.*	*Woolwich*	1/7/17
Meldrum, R. F. A., *A.M.I.Mech.E.* (*Inspr. of M.T.*, 3rd *Class* (*Class G.G.*) 8/9/25)	*London*	1/7/17
Gardiner, L. J. H., *A.M.Inst.C.E.*, *A.M.I.Mech.E.*	*Aldershot*	1/7/17
Bostock, C. M., *A.M.Inst.C.E.*, *A.M.I.Mech.E.* (*Inspr. of M.T.*, 3rd *Class* (*Class G.G.*) 1/1/25)	*London*	1/7/17
Chatterton, R. C. D.	*Aldershot*	1/7/17
Smith, C. M., *M.C.*	*Edinburgh*	1/7/17
Tuke, S. J. M., *O.B.E.*	*Aldershot*	1/7/17
Cooper, H. J., *A.M.I.Mech.E.*	*India*	1/7/17
Dillon, J. J., *M.C.*	*Egypt*	1/7/17
Leigh, B. J.	*India*	1/7/17
Freeman-Cowen, F. H.	*Portsmouth*	1/7/17
Eve, H. F. H., *M.C.*	*Aldershot*	1/7/17
James, P. T., *M.C.*	*India*	1/7/17
Hills, R. W. W., *M.C.* (*s.c.*)	*India*	1/7/17
Tudor, L. A.	*Aldershot*	1/7/17
Rea, A. W. H., *A.M.I.Mech.E.* (*Inspr. of M.T.*, 3rd *Class* (*Class G.G.*) 1/1/25)	*London*	1/7/17
King, W. A.	*India*	1/7/17
Davies, O.	*India*	1/7/17
Capel-Smith, C. R. L.	*Aldershot*	1/7/17
Bowden, C. E.	*Aldershot*	17/6/21 1/7/17
Eyre, *R. P. H.*, M.B.E., *s.*	*War Office*	1/7/17
Elvy, L. T., *M.C.*	*India*	1/7/17
O'Neill, C. B.	*India*	1/7/17
Green-Price, F. C.	*India*	1/7/17
Ellison, F. J. K., *B.Sc.* (*Eng.*) (*Inspr. of M.T.*, 3rd *Class* (*Class G.G.*) 21/1/25)	*London*	1/7/17
Simpson, M. M., *M.B.E.*	*India*	1/7/17
Dent, R. P.	*India*	1/7/17
Major, R. G. L.	*Woolwich*	1/7/17
Walmsley, A. W.	*London*	1/7/17
Cook, L. C. L.	*Egypt*	1/7/17
MacManaway, R. T. B.	*Egypt*	1/7/17
Acheson, S.	*Egypt*	1/7/17
Latham, F. W.	*Woolwich*	1/7/17
Seymour, W. S.	*India*	1/7/17
Bond, D. H.	*Egypt*	1/7/17
Roberts-Wray, E. E. V.	*Bulford*	9/7/17
Fedden, W. L. A.	*India*	19/7/17
Sowman, U. D., *M.B.E.*	*India*	26/7/17
Douglas, J. U. R.	*Birmingham*	26/7/17
Bass, W. de S.	*Hong Kong*	26/7/17
Taylor, A. L.	*Jamaica*	14/8/17
Thomas, R. A. H., *M.C.*	*Devonport*	28/8/17
McDonald, G. B., *M.C.*	*Manchester*	28/8/17
Holt, F. W.	*Malta*	7/9/17
Henfrey, C. O.	*Manchester*	7/9/17
Davis, L. S., *O.B.E.*	*India*	8/9/17
Moesop, F. H.	*Glasgow*	14/9/17
Carroll, R. W.	*Glasgow*	8/10/17
Field, L. F. [L]	*Feltham*	7/10/17
Luff, C. M. C.	*India*	7/10/17
O'Connor, T. J.	*Egypt*	7/10/17
Taunton, J. W. L., *O.B.E.*	*Egypt*	8/10/17
Thorn, W. M. W., *M.B.E.*	*India*	13/10/17
Holmes, R. K.	*India*	21/10/17

Lieutenants—contd.

Farquharson-Roberts, M. F.	*India*	26/10/17
Jennings, E. M.	*Feltham*	26/10/17
Hopson, M. G. S.	*India*	5/11/17
Biard, W. L.	*India*	16/11/17
Hodgson, H. L.	*India*	23/11/17
Holden, P. N.	*India*	24/11/17
Cox, S. H.	*Malta*	6/12/17
Tope, W. S.	*Aldershot*	10/12/17
Spencer, L. K., *M.C.*	*Chester*	10/12/17
Morton-Clarke, J. T., *O.B.E.*	*London*	25/12/17
Nayler, G.	*India*	5/1/18
Cromie, W. H., *A.M.I.Mech.E.*	*Aldershot*	18/1/18
Inglis, *F. R.*, M.C., *s.*	*London*	18/1/18
Delf, C. McI.	*India*	19/1/18
Read, J. L.	*India*	19/1/18
Goodfellow, H. C.	*York*	19/1/18
Cooke, J. C. C.	*India*	25/1/18
Clarke, T. E., *M.C.*	*Feltham*	25/1/18
Young, G. D., *M.C.*	*India*	26/1/18
Williams, C. J., *M.C.*	*India*	16/2/18
Minniece, T. L.	*Feltham*	16/2/18
MacDermott, P. L.	*India*	18/2/18
Duguid, W., *M.C.*, *A.M.I.Mech.E.* (*Inspr. of M.T.*, 3rd *Class* (*Class G.G.*) 1/1/25)	*London*	3/3/18 4/3/18
Curry, *A. A.*, *s.f.*	*Gibraltar*	27/4/18
Gilchrist, H. T., *M.B.E.*	*York*	27/4/18
Cox, J. M.	*Egypt*	20/6/18
Wilmot, S. H.	*Woolwich*	4/7/18
Caddell, C. P.	*Aldershot*	8/8/18
Craig-McFeely, W. N.	*India*	17/8/18
Tayler, J.	*Aldershot*	3/9/18
Anthony, J.	*India*	19/9/18
Smith, L. C., *M.C.*	*India*	3/10/18
Clarke, A. F. G.	*India*	1/11/18
Haworth, B. J.	*India*	1/11/18
Seeber, H. C. R.	*Aldershot*	1/11/18
Norwood, C. D.	*Rhine*	12/11/18
Whittaker, F. H. B.	*Aldershot*	5/1/19
Brand, K. W.	*India*	11/1/19
Cox, M. H., *M.C.*	*India*	23/1/19
Styles, G.	*Woolwich*	2/2/19
Haworth, K. G.	*India*	3/2/19
Dent, W. P.	*India*	3/2/19
Fisher, J. D. F.	*Aldershot*	1/3/19
Dibley, J. H., *M.C.*	*Chatham*	4/3/19
Douglas V. L.	*Feltham*	4/3/19
Fenner, H. L.	*India*	6/3/19
Brough, J. J.	*Bovington*	12/3/19
Jones, T. P.	*Aldershot*	20/3/19
Courtney, R. W.	*India*	4/4/19
Hewlett, C. C.	*Gosport*	6/5/19
Hushar, W. S.	*Chatham*	17/5/19
Dennis, P.	*India*	18/6/19
Kennedy, J. B.	*India*	21/6/19
Robertson, R.	*Rhine*	2/7/19
Hudson, G. S.	*Londonderry*	17/7/19
Ince, C. E. R.	*India*	10/8/19
Blyth, G. M.	*India*	11/8/19
Dalrymple, M. J.	*India*	23/8/19
Warren, H.	*London*	8/9/19
Laithwaite, A., *D.S.O.*	*India*	26/9/19
Sadler, H.	*India*	18/10/19
Tims, E. T.	*Aldershot*	24/10/19
Forbes, J. A.	*India*	8/11/19
Brydges, R.	*India*	22/11/19
Edgell, G. G.	*India*	24/11/19
Harrison, T. V.	*India*	23/12/19
Bain, W. L.	*Glasgow*	30/1/20
Hunt, C. A.	*Catterick*	10/2/20
Dunlop, W., *A.M.I.Mech.E.*	*India*	16/2/20
Finch, H. B., *M.C.*	*India*	21/2/20
White, C. P.	*Glasgow*	21/2/20
Pring, J. A.	*Chatham*	2/3/20
Stewart, C. G.	*Aldershot*	28/3/20
Hedley, G. H., *M.C.*	*Feltham*	28/5/20
Prain, W.	*London*	4/8/20
Hallowes, M. G.	*India*	7/10/20
Carpenter, F. E.	*India*	31/10/20
Keller, P. E., *M.B.E.*	*Sheerness*	5/11/20
Franklin, H. C., *M.C.*	*Aldershot*	22/11/20
Perry, S. P.	*Huddersfield*	20/12/20
Gates, W. B. V. H. P.	*Aldershot*	20/12/20

Digitized by Google

Lieutenants—contd.

Wright, H. J.	*Catterick*	20/12/20
Hemsley, A. W.	*Birmingham*	20/12/20
Witt, B. E.	*Preston*	20/12/20
Mitchell, H. C.	*India*	4/1/21
Dean, G. B.	*India*	28/1/21
Poole E. G.	*India*	4/3/21
Cochrane, J. B.	*Aldershot*	7/4/21
Richards, E. G.	*India*	29/4/21
Mead, C. J. H.	*Rhine*	2/5/21
Parry, A. W. C.	*Rhine*	16/7/21
Powle, P. B.	*Belfast*	16/7/21
Duckett, N. G.	*Aldershot*	8/9/21
Bontor, A. A., *M.C.*	*Huddersfield*	1/10/21
Boon, C.	*Bulford*	14/10/21
Clarke, F. W.	*Feltham*	17/12/21
Luker-Brown, H. E. F.	*India*	17/12/21
Barnes, H. K.	*Colchester*	16/7/22
Atwill, R. C.	*Bovington*	16/7/22
Anderson, J. N. V.	*India*	16/7/22
Webb, S. A.	*India*	16/7/22
Bassie, W. J. F.	*Aldershot*	29/8/22 17/12/21
Hegan, K. E.	*Feltham*	29/8/22 16/7/22
Bates, W. N. (*Inspr. of M.T., 3rd Class (Class G.G.)* 24/8/25)	*London*	25/9/22
Hill, St. J. A.	*Rhine*	15/12/22
Ellison, A. L.	*India*	24/12/22
Davis, H. C.	*Aldershot*	24/12/22
Kekewich, A. G.	*Leith*	14/7/23
Permain, G. E.	*India*	14/7/23
Damerell, A. E.	*Wolverhampton*	23/12/23
Newsom, C. F., c.s.		25/12/23
Reeve, I. H., *B.Sc. (Eng.)*	*Aldershot*	17/1/24
Thompson, C. E.	*Aldershot*	30/8/24
Jolliffe, L. O.	*Belfast*	31/8/24
Marshall, R. W.	*Spike Island*	31/8/24
Elliot, R. H.	*Woolwich*	1/10/24
Rowley, E. H. B.	*Feltham*	1/2/25
Kennedy, P. J.	*Manchester*	1/2/25
Courtis, J.	*Aldershot*	1/2/25
Wilson, H. L.	*Woolwich*	1/2/25
L'Estrange-Humphreys, G. A. I.	*Rhine*	1/2/25
Somerset, A. F.	*Aldershot*	7/8/25 31/1/25
Allen, W. J. J.	*Aldershot*	14/7/25
Harris, R. A.	*Rhine*	14/7/25
Hopper, C. R. L.	*Aldershot*	14/7/25
Shaw, F. A.	*Rhine*	30/8/25
Gould, A. G. J.	*London*	30/8/25
Wyncoll, A. F.	*London*	30/8/25
Berry, H. A. J. (*Lt. R. Ir. Fus.*) (*on prob.*)	*Aldershot*	8/11/25
Porteous, C. L., *M.C.* (*Lt. R. Ir. Fus.*) (*on prob.*)	*Aldershot*	23/11/25
Langdon, C. B. (*Lt. King's Own R.*) (*on prob.*)	*Aldershot*	11/12/25
Andrews, A. O.	*Rhine*	21/12/25
Genders, L. W.	*Belfast*	21/12/25
Stubbs, C. B. R.	*Woolwich*	21/12/25
Dynes, E.	*Aldershot*	31/1/26
Pearn, E. J. J.	*Colchester*	2/2/26 31/8/24

2nd Lieutenants.

Leland, F. J.	*Aldershot*	27/8/24
Freeman, P. H. P.	*Bulford*	27/8/24
Hawtin, J. H.	*Shorncliffe*	30/8/24
Atherton, C. R. B.	*Bulford*	30/8/24
Parsons, S. V.	*Shorncliffe*	18/12/24
Briggs, T. M. R.	*Woolwich*	18/12/24
Dryer, E. A. B.	*Feltham*	18/12/24
Hoctor-Duncan, B. M.	*Aldershot*	18/12/24
Grieve, A.	*Woolwich*	18/12/24
Elmslie, A. F. J.	*Bulford*	29/1/25
Buckle, D. H. V.	*Aldershot*	29/5/25
Ritchie, W. H. D.	*Aldershot*	5/9/25
Smith, H. F. G.	*Aldershot*	5/9/25

2nd Lieutenants—contd.

Betts, J. C. (2 *Lt. R. Signals*) (*on prob.*)	*Aldershot*	22/11/25
Penna, A. G. (2 *Lt. R. Signals*) (*on prob.*)	*Aldershot*	22/11/25
Clarke, E.	*Aldershot*	4/2/26
Potter, H. A.	*Aldershot*	4/2/26
Mullington, J. A.	*Aldershot*	4/2/26
Vokins, A. V.	*Aldershot*	4/2/26
Jeffers, J. H.	*Aldershot*	4/2/26
Stanton, G. M.	*Woolwich*	4/2/26
Davis, T. W.	*Aldershot*	4/2/26
Taylor, J. H.	*Woolwich*	4/2/26
Mayell, H. S. G.	*Aldershot*	4/2/26
Hall, D. R.	*Woolwich*	4/2/26
Ilton, A. B.	*Woolwich*	4/2/26

Quarter-Masters. (62)

Spain, T. G.	*Deptford*	12/8/14
	capt.	12/8/17
Acheson, J., *M.B.E.*	*Bulford*	12/8/14
	capt.	12/8/17
Tanner, F. C.	*Hounslow*	12/8/14
	capt.	12/8/17
Wells, A. G., *O.B.E., D.C.M.*	*Portsmouth*	12/8/14
	capt.	12/8/17
Dunstan, A. E., *O.B.E.*	*Woolwich*	15/9/14
	maj.	1/4/23
Warner, S. C.	*Weedon*	15/12/14
	capt.	15/12/17
Connor, J.	*Aldershot*	15/12/14
	capt.	15/12/17
Kinna, T. J.	*Bordon*	15/12/14
	capt.	15/12/17
Bashford, T. B.	*Malta*	15/12/14
	capt.	15/12/17
Wheelwright, G.	*Netley*	15/12/14
	capt.	15/12/17
Quinn, J. J., *M.B.E.*	*Parkhurst*	15/12/14
	capt.	15/12/17
Bartlett, F.	*Shorncliffe*	15/12/14
	capt.	15/12/17
Smart, W. H., *M.C.*	*Egypt*	15/12/14
	capt.	15/12/17
Main, J. T., *M.C.*	*Lichfield*	23/12/14
	capt.	23/12/17
Hoppin, J. S.	*Woolwich*	23/12/14
	capt.	23/12/17
Baker, J., *M.B.E.*	*London*	23/12/14
	capt.	23/12/17
Bromage, W., *M.B.E.*	*Aldershot*	23/12/14
	capt.	23/12/17
Thompson, W. J.		23/12/14
	capt.	23/12/17
White, A. T.	*Woolwich Arsenal*	23/12/14
	capt.	23/12/17
Thorpe, W. B., *M.B.E.*	*Aldershot*	23/12/14
	capt.	23/12/17
Goodwin, A., *M.B.E.*	*War Office*	23/12/14
	capt.	23/12/17
Lathey, D. W.	*Belfast*	23/12/14
	capt.	23/12/17
Cottrell, A. W.	*Leith*	23/12/14
	capt.	23/12/17
Vine, H. W. T., *M.B.E.*	*Rhine*	23/1/15
	capt.	23/1/18
Grieve, J., *M.B.E.*	*Devonport*	23/1/15
	capt.	23/1/18
Cross, A. E.	*Malta*	23/1/15
	capt.	23/1/18
Hopper, T. D., *M.C.*	*Feltham*	23/1/15
	capt.	23/1/18
Boulter, E. C., *O.B.E.*	*Aldershot*	23/1/15
	capt.	23/1/18

Digitized by Google

Quarter-Masters—contd.

Taylor, F. G., *M.B.E.*	*War Office*	23/1/15
	maj.	1/4/22
Dupuy, W. H.	*Blackdown*	23/1/15
	capt.	23/1/18
Langley, A. E., *O.B.E.*	*Feltham*	23/1/15
	capt.	23/1/18
Woodhams, A. G.	*Feltham*	23/1/15
	capt.	23/1/18
Martin, G. W., *M.B.E.*	*Feltham*	23/1/15
	capt.	23/1/18
Sidwell, J. S. W.	*Catterick*	23/1/15
	capt.	23/1/18
Moore, F.	*Aldershot*	23/1/15
	capt.	23/1/18
Campbell, D. P.	*Chatham*	23/1/15
	capt.	23/1/18
Walsh, A. E.	*Chester*	23/1/15
	capt.	23/1/18
Mann, H. C.	*Pembroke Dock*	23/1/15
	capt.	23/1/18
Way, H. H.	*Feltham*	23/1/15
	capt.	23/1/18
McGuinness, J. E.	*Tidworth*	23/1/15
	capt.	23/1/18
Morgan, F.	*Woolwich*	23/1/15
	capt.	23/1/18
Bennett, C.	*Bovington*	23/1/15
	capt.	23/1/18
Knight, S., *M.C.*	*Rhine*	23/1/15
	capt.	23/1/18
Rowe, G. R., *M.B.E.*	*Dover*	23/1/15
	capt.	23/1/18
Fogg, H. G. H., *O.B.E.*, *M.C.*	*Colchester*	23/1/15
	capt.	23/1/18
Nicholson, B. W., *M.C.*, *A.M.I.Mech.E.* (*temp. Inspr. of M.T., 2nd class*, 1/2/21)	*London*	23/1/15
	capt.	23/1/18
Taylor, W., *M.C.*	*Deptford*	23/1/15
	capt.	23/1/18
Keene, J. J., *O.B.E.*	*Woolwich*	23/1/15
	capt.	23/1/18
Barker, F.	*Aldershot*	10/3/15
	capt.	10/3/18
Rowden, W. R., *M.C.*	*York*	10/3/15
	capt.	10/3/18
Wheelhouse, R.	*Catterick*	10/3/15
	capt.	10/3/18
Rigby, A.	*Shorncliffe*	10/3/15
	capt.	10/3/18
Dunbar, W. R., *M.B.E.*	*Oxford*	10/3/15
	capt.	10/3/18

Quarter-Masters—contd.

Symonds, J. W.	*Woolwich*	10/3/15
	capt.	10/3/18
Bateman, A. F., *M.C.* (*R.A.S.C. Trng. Coll.*)	*Aldershot*	10/3/15
	capt.	10/3/18
Ewens, F. W.	*Aldershot*	10/3/15
	capt.	10/3/18
Bishop, T. W.	*Egypt*	10/3/15
	capt.	10/3/18
Burnell, W. E.	*Tientsin*	10/3/15
	capt.	10/3/18
Aylward, W., *O.B.E.*	*Gibraltar*	10/3/15
	capt.	10/3/18
Thompson, H.	*Feltham*	11/4/15
	capt.	11/4/18
Hulse, H. J., *M.C.*	*Chatham*	11/4/15
	capt.	11/4/18
Peers, W. E.	*Malaya*	28/9/15
	capt.	28/9/18
Booth, A. C., *M.C.*, *lt.*	*Bulford*	27/3/26
Boxall, A. E., *lt.*	*London*	27/3/26
Owens, J., *lt.*	*Feltham*	27/3/26
Neal, C. B., *M.C.*, *lt.*	*Rhine*	27/3/26
Norman, R. W., *lt.*	*Rhine*	27/3/26
Harold, J., *M.B.E.*, *D.C.M.*, *lt.*	*Edinburgh*	27/3/26
Booth, A. E. J., *D.C.M.*, *lt.*	*Derby*	27/3/26
Harrison, G., *M.B.E.*, *D.C.M.*, *lt.*	*Aldershot*	27/3/26
Connell, J., *M.B.E.*, *M.C.*, *lt.*	*Belfast*	27/3/26
Evens, L. P., *lt.*	*Devonport*	27/3/26
Robinson, R. W., *lt.*	*Perth*	27/3/26
Garside, C., *M.B.E.*, *M.C.*, *lt.*	*Colchester*	27/3/26
Smith, W. F., *M.C.*, *lt.*	*Preston*	27/3/26
Bunch, G., *lt.*	*Newcastle*	27/3/26
Vacher, R. C., *lt.*	*Bulford*	27/3/26
Hackett, T. G., *lt.*	*Rhine*	1/5/26
Mills, L. J., *lt.*	*Londonderry*	1/5/26
Atkins, C. H., *M.B.E.*, *lt.*	*Hong Kong*	1/5/26

Adjutants.

Daubeny, H. G. J., *capt.*	*Woolwich*	10/12/24
Arden, P. A., *O.B.E.*, *capt.* (*bt. maj.*)	*Aldershot*	31/12/25
Stubbs, J. B., *capt.*	*Aldershot*	1/1/26
Spafford, P. L., *O.B.E.*, *capt.*	*Feltham*	21/1/26
White, E. S., *D.S.O.* (*S.C.*) *capt.* (*bt. maj.*)	*Rhine*	29/5/26

Inspectors of Mechanical Transport.

1st Class.

Owen, A. D., *D.S.O.*, *M.I.Mech.E.*	*London*	19/5/15
	maj.	1/7/17
Mackie, J. C., *D.S.O.*, *B.Sc.* (*Eng.*) *A.M.I.Mech.E.*	*London*	
	maj.	26/10/25

2nd Class.

Hoare, H. G.	*London*	14/2/20
	capt.	1/7/17

Temporary Captain.

⚔Andrews, N., *O.B.E.*	25/6/16

ROYAL ARMY SERVICE CORPS.

MILITIA.

Captains.

⚔Beattie, A. E. (*Hon. 2nd Lt. in Army*) (*temp. maj.* 12/5/15)		7/1/14
		23/7/04
	bt. maj.	1/1/18
⚔Jackson, T. S.		5/9/17
⚔Rendell, H. T., *D.S.O.*		5/9/17

Captains—contd.

⚔Martin, W. J.	5/9/17
⚔Cole, H. R.	29/11/17
⚔Wilson, L.	29/11/17
⚔Thomas, N. S.	29/11/17
⚔Stackhouse, J. H.	29/11/17

Digitized by Google

ROYAL ARMY SERVICE CORPS.

TERRITORIAL ARMY AND SUPPLEMENTARY RESERVE.

Record Office ... ... *Deptford, S.E.* 8.

NOTE.—The order of precedence of the several Trains will be issued later.

[Dates shown prior to the 1st April, 1908, are those of the Officers' corresponding rank in a late unit of the Volunteer Force.]

DIVISIONAL TRAINS.

2nd Cavalry.

79a, Harrowby Road, Birkenhead.

Hon. Colonel.

⚔*Ash, T. F.*, T.D. 12/9/25

Lt.-Colonel.

⚔Clayton, W. B., *D.S.O., t.a.* 12/11/25

Major.

⚔Paul, H. W. †25/6/24

Captains.

⚔Foulkes, W. A. 23/6/21
⚔Cottrill, H. M. 31/5/23
17/6/22
⚔Lyons, H. L. M. 21/6/24

Lieutenants.

⚔Velho, S. F. 1/7/24
Lee, T. T. 23/2/25

2nd Lieutenants.

Kinsman, F. G. 27/7/24
Hewat, H. A. 18/7/25
Russell, T. G. 20/10/25

42nd (East Lancashire).

215, Upper Choriton Road, Manchester.

Hon. Colonel.

⚔*England, A.*, C.M.G., D.S.O., T.D., m.p. 17/2/23

Lt.-Colonel.

⚔Gillibrand, A., *D.S.O., T.D., t.a.* 1/9/22
21/3/22

Majors.

⚔Howard, F., *T.D.* 1/6/16
⚔Lacey, F. H. †1/9/22

Captains.

⚔Brierley, A. R. 29/11/24
Davies, T. E. †5/8/25
Apthomas, R. 5/8/25
⚔Smith, W. H. 5/6/26

Lieutenants.

Williams, S. P. 2/11/25
⚔Sinclair, G. W. 19/4/26

2nd Lieutenant.

Adjutant.

⚔Cahill, M. J., Capt. R.A.S.C. 16/3/25

43rd (Wessex).

The Drill Hall, Lambhay Hill, Plymouth.

Hon.-Colonel.

⚔*Hambleden*, The Visct., T.D., *t.a.* 24/2/26

Lt.-Colonel.

⚔Collier, M. C., *O.B.E., T.D., t.a.* 7/2/23

Majors.

⚔Clarke, J. T. P. 2/9/21
⚔Haythorn, F. F. 7/2/23

43rd (Wessex)—*contd.*

Captains.

⚔Pearce, W. V. 4/11/21
⚔Curtis, K. F. 5/11/21
⚔Courtenay, P. D. A. 17/5/22
⚔Cooper, I. 2/6/25

Lieutenants.

Mumford, W. R. 27/7/25
⚔Dubois, A. C. 27/7/25
1/11/19
Sexton, F. B. W. 30/12/25

2nd Lieutenant.

Kimber, R. J. 1/12/25

Adjutant.

⚔Warren, W. E. V., *O.B.E., M.C.*, Capt. R.A.S.C. 1/1/26

44th (Home Counties).

Mitcham Road Barracks, Croydon.

Hon. Colonel.

⚔*Landon*, Sir *Frederick W. B.*, K.C.M.G., C.B., ret. pay (*Res. of Off.*) (*Col. Comdt., R.A.S.C.*) [R] 29/7/25

Lt.-Colonel.

⚔Simpkins, W., *O.B.E., T.D., t.a.* 2/10/24

Majors.

⚔Medcalf, S. A., *T.D.* 1/6/16
⚔Fletcher, H., *t.a.* 2/10/24

Captain.

Day, W. 17/3/21

Lieutenants.

Dean, J. A. A. 30/6/25
Dean, R. P. 30/6/25

2nd Lieutenant.

Hockings, W. J. 13/6/25

Adjutant.

⚔Dobb, H. E., Capt. R.A.S.C. 19/11/23

46th (North Midland).

Drill Hall, Carter's Green, West Bromwich.

Hon. Colonel.

Dartmouth, Rt. Hon. the Earl of, K.C.B., V.D., T.D., *t.a.* 1/4/08

Lt.-Colonel.

⚔Baldwin Webb, J., *t.a.* 26/10/25

Majors.

⚔Richmond, T. †15/8/24
⚔Heas, W. C. 25/11/25

46th (North Midland)—*contd.*

Captains.

⚔Parr, B. E., *M.M.* 15/3/24
Fellows, J. F. 4/9/24
Butler, T. V. †25/11/25
⚔Russell, H. W., *D.F.C.* †25/11/25

Lieutenant.

Jordan, G. W. 1/5/26

2nd Lieutenants.

Marley, R. E. R. 26/1/26
Clayton, J. H. 10/7/26

Adjutant.

⚔De la Bere, H. C., Capt. R.A.S.C. 13/10/25

47th (2nd London).

Duke of York School, Chelsea.

Hon. Colonel.

⚔*Ward*, Sir *Edward, W. D.*, Bt., G.B.E., K.C.B., K.C.V.O. (*Col. ret. pay*) 12/12/08

Lt.-Colonel.

⚔Maude, A. H., *C.M.G., D.S.O., T.D., t.a.* 16/10/24

Major.

⚔Townend, B. D. G., *M.C.* 9/2/24

Captains.

⚔Chapman, H. W., *T.D.* 21/2/23
⚔Potter, G. L. R. 19/7/24
1/6/16
Davison, R. P. 13/8/24

Lieutenant.

2nd Lieutenants.

⚔Divers, S. T. 2/8/24
Muir, R. 20/2/25
Hewitt, A. S. 13/5/25
Beloe, A. L. 8/7/26

Adjutant.

⚔Patterson, D. K., Capt. R.A.S.C. 11/8/24

48th (South Midland).

Drill Hall, Court Oak Road, Harborne, Birmingham.

Hon. Colonel.

⚔*Hamilton*, Gen. Sir *Ian S. M.*, G.C.B., G.C.M.G. D.S.O., T.D., ret. pay (*Col. Gordons*) *q.s.* [R] 1/1/06

Digitized by Google

49th (South Midland)—*contd.*

Lt.-Colonel.
⚔Planck, O. B. F., *D.S.O., t.a.* 24/4/24

Majors.
⚔Caink, A. S. 3/7/24
⚔Carter, H. T., *T.D.* 1/7/25

Captains.
⚔Wrighton, G. 1/5/24
⚔Mannings, N. V. 1/4/25
⚔Priddey, E. J., *M.C.* 2/1/26

Lieutenants.
⚔Larter, F. C. 24/3/23
Warner, L. B. 29/1/25

2nd Lieutenants.
Yorke, F. R. S. 6/1/25
Jones, B. 14/4/25
Butcher, H. W. E. 31/8/26

Adjutant.
⚔McCaskill, K. D. F., Capt. (*bt. maj.*) R.A.S.C. 21/1/25

49th (West Riding).

Harewood Barracks, Leeds.

Hon. Colonel.
⚔*Scarbrough*, Hon. Maj.-Gen. the Earl of, G.B.E., K.C.B., T.D., *t.a.* 8/12/08

Lt.-Colonel.
⚔Wilberforce, H. H., *D.S.O., T.D., t.a.* 16/2/20
bt. col. 16/2/24

Majors.
⚔Cameron, W. S., *T.D.* 1/6/16
⚔Milner, J., *M.C., T.D.* 1/7/20

Captains.
⚔Hall, D. C., *T.D.* 21/7/18
bt. maj. 27/2/24
⚔Legg, C. H., *O.B.E.* 1/7/20
⚔Hargreaves, L. A., *O.B.E.* 1/7/20
⚔Greenwood, E. A., *T.D.* 20/3/26

Lieutenants.
⚔Smallwood, B. F. A. G. 20/9/22
⚔Smith, A. 2/7/23

2nd Lieutenant.
Hall, F. N. C. 17/7/24

Adjutant.
⚔Dobbs, C. E. S., *M.C.*, Capt. R.A.S.C. 1/12/23

50th (Northumbrian).

R.A.S.C. Barracks, Walton Street, Hull.

Hon. Colonel.
⚔*Erskine, H. A.*, C.B., C.M.G., C.B.E., V.D., T.D. 7/2/14

Lt.-Colonel.
⚔Angus, M. S., *T.D.* 6/6/26

50th (Northumbrian)—*contd.*

Majors.
Hoyle, E. J., *O.B.E.* 7/6/24
24/1/23
⚔Backrath, R. G., *t.a.* 6/6/26

Captains.
⚔Graham, J. L. 30/4/23
⚔Rishworth, J. H. †1/5/23
Hutton, W. E. 4/6/24

Lieutenants.
⚔Phillip, A. 30/7/24
⚔Black, J. G. 13/5/26

2nd Lieutenants.
Thompson, W. R. 30/4/25
Forster, G. 13/6/25
Fenwick, J. F. T. 19/7/26

Adjutant.
⚔Pearson, B. L., *O.B.E.*, Capt. R.A.S.C. 6/9/24

51st (Highland).

Tay Street, Perth.

Hon. Colonel.
⚔*Henderson, H. D.*, C.B., D.S.O., V.D., T.D., *t.a.* 30/9/22

Lt.-Colonel.
⚔Gray, W., *D.S.O., T.D., t.a.* 1/6/22
bt. col. 1/6/26

Majors.
⚔Meiklejohn, R., *M.C., T.D.* 1/6/22
⚔Black, D. 1/2/23

Captains.
⚔Fraser, A. C. McK. 1/6/16
⚔McIntosh, J. McG. H., *T.D.* 1/6/16
Hunter, T. H. 28/2/25

Lieutenant.
Young, W. S. 23/5/23

2nd Lieutenants.
Macdonald, R. S. 10/9/25
Stewart, W. T. 11/9/25
Stewart, J. H. 11/9/25

Adjutant.
⚔Carter, J. L. G., *O.B.E.*, Capt. R.A.S.C. 1/10/23

52nd (Lowland).

41, Yorkhill Parade, Glasgow.

Hon. Colonel.
⚔*Matthew, J. S.*, C.M.G., T.D. D.S.O., 29/3/22

Lt.-Colonel.
⚔Wordie, W., *O.B.E., T.D., t.a.* 26/8/22

Majors.
⚔McFarlane, J. S. 8/12/21
⚔Dunbar, J. T., *t.a.* 16/2/24

Captains.
⚔Orr, G., *O.B.E., T.D.* 1/11/20
⚔Lambert, J., *t.a.* 1/7/21

Lieutenants.
Topping, F. R. 13/12/24
McPhie, H. 13/12/24
⚔Watt, R. 12/4/25
⚔O'Hara, J. 1/10/25

52nd (Lowland)—*contd.*

2nd Lieutenant.
MacKintosh, G. 29/6/25

Adjutant.
⚔Barker-Simson, K. S. A. K., Capt. R.A.S.C. 10/1/26

53rd (Welsh).

Drill Hall, Swansea.

Hon. Colonel.
Lewis, D., V.D. 23/5/25

Lt.-Colonel.
Allen, J. S. 6/3/26

Majors.
Whittaker, R. H. †3/7/26
⚔Evans, T. R. 3/7/26

Captain.
⚔Allan, F. H. 3/12/24

Lieutenants.
⚔Buckland, S. L. 1/6/23
Molyneux, S. 26/2/26
Jacobs, G. L. 10/5/26

2nd Lieutenants.
Lewis, J. C. 27/4/25
Goode, A. W. 28/4/25
Jones, W. O. 26/6/25

Adjutant.
⚔Williams, W. H., *M.C.*, Capt. R.A.S.C. 1/12/23

54th (East Anglian).

17, Stanwell Street, Colchester.

Hon. Colonel.
⚔*Carter*, Maj.-Gen. Sir *Evan E.*, K.C.M.G., C.B., M.V.O., ret. pay, *p.s.c., s.* (*Col. Comdt. R.A.S.C.*) 6/12/22

Lt.-Colonel.
⚔Kent, J. C., *t.a.* 1/4/26

Majors.
⚔Johns, P. G., *M.C.* 1/4/26
⚔Barrs, E. E., *T.D.* 1/4.26

Captain.
⚔Wale, A. H. 8/2/21

Lieutenant.

2nd Lieutenants.
⚔Coney, A. H. 24/10/25
Appleby, C. B. 18/2/26
Pollard, S. 18/2/26
Phillips, H. B. 18/2/26
Bell, J. P. 19/5/26
Arnold, J. G. 18/6/26

Adjutant.
⚔Berridge, H. H., Capt. R.A.S.C. 7/4/25

Digitized by Google

55th (West Lancashire).

Drill Hall, Manchester Road, Southport.

Hon. Colonel.

⚔*Derby*, Rt. Hon. the Earl of, K.G., G.C.B., G.C.V.O., T.D., *t.a.* 1/4/08

Lt.-Colonel.

⚔**Gregson**, W., *M.C.*, *T.D.*, *t.a.* 9/11/20
bt. col. 9/11/24

Majors.

⚔**Baron**, R. 7/2/25
⚔**Gibbs**, C. E. 27/2/25

Captains.

⚔**Jones**, C., *O.B.E.* 30/7/20
⚔**Buckley**, W. N. 19/2/21
⚔**Ferguson**, F. S. 22/4/25
⚔**Munro**, A. G. 12/9/25

Lieutenant.

Bayne, T. C. 22/2/24

2nd Lieutenant.

Bell, R. W. 30/9/25

Adjutant.

⚔**Doolan**, E., *M.C.*, Capt. R.A.S.C. 1/4/26

56th (1st London).

160, Crescent Road, Plumstead, S.E.18.

Hon. Colonel.

⚔*Newton*, Sir *Louis A.*, Bt. 1/1/21

Lt.-Colonel.

⚔**Falkner**, F. N., *O.B.E.*, *T.D.*, *t.a.* 5/1/22
bt. col. 5/1/26

Majors.

⚔**Newton**, E. H. 5/1/22
⚔**Nellson**, I. B. C., *T.D.* 1/6/23

Captains.

⚔**Hall-Patch**, J. S. P. 13/11/18
12/10/20
Robertson, A. E. 2/6/21
Brooke, D. V. C. 1/6/23
⚔**Read**, C. O. 13/3/24

Lieutenant.

Threlfall, J. H. 27/12/22

2nd Lieutenant.

Adjutant.

⚔**Wright**, H. M., Capt. R.A.S.C. 12/11/24

Supplementary Reserve.

Category B.

Lieutenants.

⚔Marshall, C. R. 24/12/24
⚔**Hawkins**, F. H. 24/12/24
Round, K. W. 24/12/24
⚔Sharp, W. H. C. 24/12/24
⚔Moor, J. 24/12/24
⚔Holloway, L. A., *D.C.M.* 24/12/24
⚔Vernon, A. S. 24/12/24
⚔Prebble, B. 24/12/24
⚔Guyatt, T. A. J., *M.C.* 24/12/24
⚔Willey, W. M. 24/12/24
⚔Murray, C. C. A. 17/1/25
⚔Melloy, W. 16/3/25
⚔Bailey, L. A. 28/3/25
⚔Gordon, B. H. 4/2/25
⚔Junner, G. M. 1/4/25
⚔Finch, B. S. 5/7/25
⚔Bull, A. H. 1/8/25
⚔Low, D. D. 3/10/25
⚔Lockyer-Nibbs, S. C. E. L. 25/10/25
⚔Richardson, W. 4/2/26
⚔May, R. 4/4/26

2nd Lieutenants.

⚔Holman, E. 24/12/24
⚔Hawley, H. 24/12/24
Page, E. W. 24/12/24
⚔Bayman, H. E. 24/12/24
⚔Anderson, W. T. 24/12/24
⚔Harrison, Joseph Hugh 24/12/24
⚔Gough, R. 24/12/24
Hazell, H. A. 24/12/24
Lomer, J. F. 24/12/24
Dove, E. B. 24/12/24
Beswick, L. 24/12/24
Turner, E. L. 24/12/24
Wingfield, W. C. 24/12/24
⚔Laycock, F. J. 17/1/25
⚔Harper, E. J. 17/1/25
⚔Bull, S. 28/1/25
Moulson, F. S. 28/1/25
⚔Sylvester, L. J. 31/1/25
Williamson, A. U. 4/2/25
Halliwell, F. W. 4/2/25
How, G. M. P. 18/2/25
Clarke, J. W. 21/2/25
Hart, H. R. 21/2/25
Hurley, E. G. 21/2/25
Dennis, H. S. 25/2/25
⚔Forsyth, J. D. 28/2/25
⚔Macdonald, A. 28/2/25
⚔Comaskey, D. W. 4/3/25
⚔Fenton, G. A. 4/3/25
⚔Hughes, E. F. 4/3/25
⚔Monty, M. S. 4/3/25
⚔Palmer, A. 4/3/25
Cochrane, R. T. 14/3/25
⚔Robbins, E. 1/4/25
Thwaites, A. S. 15/4/25
Kendrew, H. 20/6/25
Allard, F. N. 20/6/25
Goodchild, R. A. 20/6/25
Lomer, R. J. 20/6/25
⚔Reid, J. G. 27/6/25
Jack, E. J. 4/7/25
⚔Huckle, M. W. 5/8/25
⚔Williams, W. A. 5/8/25
Redford, S. M. 9/9/25
⚔Rogers, C. E. 12/9/25
Holmes, F. 7/10/25
Willey, C. K. 22/10/25
Harris, P. A. 18/11/25
Moor, A. G. 19/5/26
Harrison, Joseph Herbert 2/6/26

Supplementary Reserve—contd.

Category B—*contd.*

2nd Lieutenants—contd.

⚔**Knox**, A. W. H. **2/12/25**
Hawes, H. B. C. **2/12/25**
Cook, E. S. **19/12/25**
Lambert, L. A. **19/12/25**
Livermore, F. A. W. **23/12/25**
Lee, J. A. **3/2/26**
⚔Downes, J. J. **31/3/26**
⚔Palfrey, W. C. **10/4/26**
Woods, H. A. **3/7/26**
Stuart, G. A. I. **21/7/26**

Category C.

Captains.

⚔**Campbell**, W. McI. **15/8/25**
⚔Hunter, J. M. **5/5/26**
⚔McNaught, R. M. **5/5/26**

Lieutenant.

⚔**Gunn**, J. L. **6/12/25**

2nd Lieutenants.

⚔**Gavin**, G. D. **15/8/25**
Greig, L. C. **30/12/25**
⚔Lamont, M. **5/5/26**
Ross, J. **5/5/26**
⚔Crosbie, R. **5/5/26**
⚔Macnair, O. G. **5/5/26**
⚔White, W. T. **5/5/26**
⚔Ferguson, J. **5/5/26**
Davidson, H. S. **5/5/26**
⚔McDonald, C. S. **21/7/26**

Army Printing and Stationery Services.

Category C.

Major.

⚔**Clifford**, W. H., *O.B.E.* **12/8/25**

Digitized by Google

ROYAL ARMY MEDICAL CORPS.

Within a laurel wreath surmounted by a crown the rod of Aesculapius with a serpent entwined "*In Arduis Fidelis.*"

Uniform—Blue. *Facings*—Dull Cherry.

Agents—Messrs. Glyn, Mills & Co., Holt's Branch, 3, Whitehall Place, S.W.1.

Regimental Journal—Journal of the Royal Army Medical Corps, A.M.D.2, The War Office, London, S.W.1.

ALLIED MEDICAL CORPS—

The Army Medical Corps of the Dominion of Canada.

The Army Medical Corps of the Commonwealth of Australia.

The Medical Corps of the Dominion of New Zealand.

The Medical Corps of the Union of South Africa.

Officer in Charge of Records (and Records of R.A.M.C. (T.A.)) ... ... Hime Bt. Col. H. C. R., *D.S.O.*, *M.B.*, R.A.M.C., *Woking* 25/8/23

Assistant Officer ... ... Cox, Capt. W. E., Qr.-Mr. ret. pay (*Res. of Off.*) 14/3/23

Stations of the Headquarters of Companies.

No. 1 Co.	Aldershot	No. 12 Co.	Woolwich (R. Herbert Hosp.)	No. 20 Co.	Tidworth	No. 30 Co.	Malta
,, 2 ,,	Aldershot	,, 13 ,,	Edinburgh	,, 25 ,,	Bermuda	,, 31 ,,	Deolali
,, 4 ,,	Netley	,, 15 ,,	Belfast	,, 27 ,,	South China	,, 32 ,,	Straits Settlements
,, 6 ,,	Cosham	,, 18 ,,	London (Millbank Barracks)	,, 28 ,,	Gibraltar		
,, 7 ,,	Devonport			,, 29 ,,	Jamaica	,, 33 ,,	Egypt
,, 8 ,,	York	,, 19 ,,	Warrington				
,, 9 ,,	Colchester						
,, 10 ,,	Shorncliffe						

Depôt—Crookham Camp, Aldershot. *Depôt Companies*—A, B, C.

Detachments—Ceylon, Mauritius, West Africa.

Colonel-in-Chief ... ... Field-Marshal *H.R.H. The Duke of* Connaught and Strathearn, *K.G.*, *K.T.*, *K.P.*, *G.C.B.*, *G.C.S.I.*, *G.C.M.G.*, *G.C.I.E.*, *G.C.V.O.*, *G.B.E.*, *V.D.*, Col. Gren. G'ds. and R.A.S.C., Col.-in-Chief H.L.I. and Rifle Bde., *Personal A.D.C. to the King* 20/2/19

Colonels Commandant.

Keogh, Lt.-Gen. *Sir* Alfred, *G.C.B.*, *G.C.V.O.*, *C.B.*, *M.D.*, *F.R.C.P.*, *F.R.C.S.*, ret. pay [R] 23/8/21

Sloggett, Lt.-Gen. *Sir* Arthur T., *K.C.B.*, *K.C.M.G.*, *K.C.V.O.*, *F.R.C.S.*, ret. pay [R] 23/8/21

Macpherson, Maj.-Gen. *Sir* William G., *K.C.M.G.*, *C.B.*, *M.B.*, ret. pay 30/5/25

Burtchaell, Lt.-Gen. *Sir* Charles H., *K.C.B.*, *C.M.G.*, *M.B.*, ret. pay (*Res. of Off.*) [R] 15/7/26

Lt.-Colonels.

Hime, H. C. R., *D.S.O.*, *M.B.* (*Record Office*)	*Woking*	1/3/15
	bt. col.	28/6/24
Cumming, C. C., *C.B.*, *M.B.*	*Allahabad*	1/3/15
Evans, C. R., *D.S.O.*	*Malta*	1/3/15
	bt. col.	3/6/19

Digitized by Google

Lt.-Colonels—contd.

Norman, H. H., *C.B.E., M.B.* *Chatham* 1/3/15
bt. col. 1/1/17
LLoyd, L. N., *C.M.G., D.S.O , V.H.S. Poona* 1/3/15
Connolly, E. P. *Karachi* 1/3/15
Irvine, F. S., *C.M.G., D.S.O., M.B.*
Aldershot 29/9/16
bt. col. 31/12/24
Hartigan, J. A., *C.M.G., D.S.O., M.B., s.*
Woolwich 26/12/17
bt. col. 3/6/19
Martin, J. F., *C.M.G., C.B.E., M.B., V.H.S., s.*
Simla 26/12/17
McDonnell, E., *D.S.O., M.B.* *Bangalore* 26/12/17
Safford, A. H. *Quetta* 26/12/17
bt. col. 3/6/19
Fielding, T. E., *D.S.O., M.B.* *Secunderabad* 26/12/17
Brown, R. T., *C.M.G., D.S.O., M.D. Bordon* 26/12/17
Wingate, B. F., *D.S.O.* *Rawal Pindi* 26/12/17
West, J. W., *C.M.G., M.B., K.H.S. (temp. col. 1/5/24)* *R.A.M. Coll.* 26/12/17
bt. col. 15/4/22
Croly, W. C., *D.S.O.* *Colchester* 26/12/17
Henderson, P. H., *D.S.O., M.B.*
R.A.M. Coll. 26/12/17
bt. col. 1/7/25
Spiller, W. M. H., *M.B.* *Jubbulpore* 26/12/17
Burke, B. B., *C.B.E., D.S.O., s.* *Salisbury* 26/12/17
Douglass, P. C. *Murree* 26/12/17
Dennis, B. R., *O.B.E., M.B.* *Bombay* 26/12/17
Powell, J., *D.S.O., M.B.* *Netley* 26/12/17
bt. col. 3/6/19
Bennett, W., *D.S.O., O.B.E., M.B.*
Shorncliffe 26/12/17
Hyde, D. O., *C.B.E., D.S.O., M.B. Maymyo* 26/12/17
Hamerton, A. E., *C.M.G., D.S.O., s.*
War Office 26/12/17
bt. col. 1/7/26
Houghton, G. J., *D.S.O.* *Cairo* 26/12/17
FitzGerald, FitzG. G., *D.S.O.* *Tidworth* 26/12/17
1/1/16
Foster, J. G., *O.B.E., M.B.* *Calcutta* 26/12/17
3/6/16
Purser, L. M., *D.S.O., M.B.* *Ismailia* 26/12/17
Johnson, J. T., *D.S.O., M.D., s.* *Aldershot* 18/1/18
1/1/18
Goodwin, W. R. P., *D.S.O., s.* *War Office* 27/1/18
bt. col. 3/6/18
Steele, W. L., *C.M.G.* *Sandhurst* 31/1/18
Riach, W., *C.M.G., M.D.* *Aldershot* 7/2/18
bt. col. 3/6/19
Kennedy, J. C., *C.B.E., M.D., K.H.P. (temp. Col. 3/1/22)* *R.A.M. Coll.* 3/3/18
bt. col. 27/9/23
Powell, E. W., *s.* *Chester* 4/4/18
Carr, C. H., *M.D.* *Delhi* 7/4/18
Bennett, E. *Aden* 7/4/18
Adderley, A. C., *D.S.O.* *Cosham* 15/4/18
Popham, R. L. *Peshawar* 26/5/18
Whelan, J. F., *D.S.O., O.B.E., M.B. Deolali* 2/6/18
Myles, C. D., *O.B.E., M.B., s.* *Edinburgh* 28/8/18
Bateman, H. R., *D.S.O., s.* *London* 10/10/18
Smith, S. B., *D.S.O., O.B.E., M.D., s.*
Hong Kong 15/10 18
Cowey, R. V., *D.S.O.* *London* 27/1/23
Bostock, J. S., *C.B.E., M.B., s.*
Depôt, Crookham 1/2/23
bt. col. 1/1/18
Shea, H. F., *D.S.O., M.B.*
Queen Alexandra Mil. Hosp. 23/2/23

Lt.-Colonels—contd.

Unwin, T. B., *O.B.E., M.B.* *Woolwich* 23/2/23
Gibson, A. W. *Nowshera* 1/3/23
1/1/19
Ryan, E., *C.M.G., D.S.O., K.H.P. Edinburgh* 9/8/23
bt. col. 18/2/26
Wilson, R. C., *M.B.* *Meerut* 8/4/23
Parkes, E. E., *M.B.* *Allahabad* 31/3/25
25/1/23
Winder, J. H. R., *D.S.O., M.D.* *York* 1/6/23
Beatty, M. C. *M.B., s.* *Rhine Army* 3/6/23
Aylen, E. V., *D.S.O., s.* *Jamaica* 17/6/23
Davis, W. *Ramikhet* 14/7/23
McMunn, A., *O.B.E.* *Catterick* 5/12/13
1/1/18
Harvey, W. J. S., *D.S.O.* *Dalhousie* 26/12/23
Tyndale, W. F., *C.M.G., D.S.O., M.D., s.*
York 7/2/24
3/6/19
Ainsworth, R. B., *D.S.O., O.B.E., s.* *Cairo* 8/3/24
3/6/19
Balck Foote, C. A. J. A., *M.B.* [L] *s. Salisbury* 1/5/24
Skelton, D. S., D.S.O., o.o. 21/6/24
3/6/17
Easton, P. G., *C.B.E., D.S.O., s.* *Aldershot* 21/6/24
29/12/23
Davidson, P., *C.M.G., D.S.O., M.B. Bermuda* 21/6/24
3/6/18
Mackenzie, J., *M.B., s.* *Simla* 8/8/24
Walker, N. D., *O.B.E., M.B.* *Ceylon* 13/8/24
Crossley, H. J., *C.I.E.* *Bareilly* 28/8/24
3/6/16
Storrs, R., *s.* *Sierra Leone* 31/8/24
Foster, R. L. V., *M.B.* *Ras-el-tin* 4/9/24
Clarke, F. A. H. *Simla* 30/9/24
Reed, G. A. K. H. *Mhow* 17/11/24
Conway, J. M. H., *D.S.O., F.R.C.S.I. Stalbot* 20/11/24
3/6/19
Meadows, S. M. W., *D.S.O.* *Tidworth* 20/11/24
Browne. W. W., *O.B.E., s.* *Aldershot* 4/12/24
Kelly, W. D. C., *D.S.O., M.B.* *Kasauli* 5/12/24
Bagshawe, H. V., *C.B.E., D.S.O.* *Wellington* 7/12/24
3/4/18
Franklin, R. J. *Agra* 15/12/24
Winder, M. G., *D.S.O.* *Netley* 1/1/25
1/1/18
Brown, G. H. J., *D.S.O., M.B.* *Lichfield* 26/3/25
Bell, J. G., *D.S.O., M.B.* *Rangoon* 2/5/25
1/1/19
Coates, T. S., *O.B.E., M.B.* *Woolwich* 1/7/25
3/6/19
Wilmot, R. C. *Aldershot* 18/8/25
Kelly, H. B., *D.S.O., M.B.* *Woolwich* 1/11/25
Pennefather, E. M. *Fyzabad* 2/11/25
Dunbar, B. H. V., *D.S.O., M.D.*
Rhine Army 26/12/25
Ahern, D., *D.S.O.* *Rhine Army* 26/12/25
Crawford, J. M. M., *O.B.E., F.R.C.S.I.*
Jhansi 7/1/26
Patch, B. G. *Murree* 16/1/26
Hughes, G. W. G., *D.S.O.* *Woolwich* 31/1/26
1/1/18
Gray, A. C. H., *O.B.E., M.B., s. Rawal Pindi* 7/2/26
Watson, D. P., *D.S.O., M.B., s.* *London* 15/2/26
Ievers, O., *D.S.O., M.B.* *Ambala* 18/2/26
3/6/19
Fawcett, H. H. J., *D.S.O.* *Aldershot* 23/3/26
Richmond, J. D., *D.S.O., O.B.E., M.B., s.*
Malaya 23/3/26
Dudding, T. S., *O.B.E.* *Jutogh* 15/4/26
1/8/20
Pallant, S. L., *D.S.O., s.* *Aldershot* 15/5/26
1/1/18
Sylvester-Bradley, C. R. *Devonport* 1/6/26
1/1/17
Lewis, S. E., *M.B.* *Devonport* 1/6/26
Kempthorne, G. A., *D.S.O.* *Colchester* 3/6/26
Dunkerton, N. E., *D.S.O.* *Razmak* 4/6/26
Hanafin, P. J., *D.S.O., s.* *London* 16/6/26
1/1/19
Hilbreth, H. C., *D.S.O., O.B.E., F.R.C.S.Edin., s.*
Colchester 30/6/26
Rugg, G. F. *Poona* 5/7/26
Lewis, R. R. *Hong Kong* 10/7/26

Digitized by Google

Majors.

Ahern, M. D., O.B.E., *s.o.*		1/7/15
Otway, A. L., *M.B.*	*Chester*	1/7/15
Turner, C. H., *D.S.O.*	*Netley*	1/7/15
	bt. lt.-col.	3/6/18
Cathcart, G. E., *O.B.E.*	*Gibraltar*	1/7/15
Harding, H., *M.B.*	*Parkhurst*	1/7/15
Meaden, A. A., *D.S.O.*	*Multan*	1/7/15
Turnbull, J. A., *D.S.O.*	*Bermuda*	1/7/15
Grant, M. F., *M.D.* [*f*] *s.*	*York*	1/7/15
Moore, E. H. M., *D.S.O.*	*Barrackpore*	1/7/15
Garland, F. J., *D.S.O., M.B.*	*Dagshai*	1/7/15
Bowie, S. C.	*Ismailia*	1/7/15
Dwyer, P., *M.C., M.B.*	*Jamaica*	1/7/15
Davy, P. C. T., *C.M.G., M.B.*	*Aldershot*	1/7/15
Harvey, G. A. D., *C.M.G., s.*	*War Office*	1/7/15
Winckworth, H. C.	*Bangalore*	1/7/15
Sidgwick, H. C., *O.B.E., M.B.*	*Colchester*	1/7/15
Campbell, J. H., *D.S.O., M.B.*	*Dover*	1/7/15
Russell, H. W., *O.B.E., M.D.*	*Ceylon*	1/7/15
Low, N., *D.S.O., O.B.E., s.*	*Portsmouth*	1/7/15
Fraser, A. N., *D.S.O., M.B.*	*Woolwich*	1/7/15
Cordner, R. H. L.	*R.A.M. Coll.*	1/7/15
Carter, H. St. M., *D.S.O., M.D.*	*Aldershot*	1/7/15
Frost, A. T., *O.B.E., M.B.*	*Mustapha*	1/7/15
Millar, C. R., *D.S.O.*	*Lebong*	1/7/15
Thurston, L. V., *D.S.O.*	*Shorncliffe*	1/7/15
Lynch, J. P.	*Kosseir*	1/7/15
Wilson, H. T., *D.S.O.*	*London*	1/7/15
Hallowes, R. C., *D.S.O., M.B.*	*Singapore*	1/7/15
Maughan, J. St. A., *D.S.O.*	*Lucknow*	1/7/15
Wallace, G. S., *O.B.E., M.B., s.*	*Poona*	15/10/15
Coppinger, C. J., *M.B.*	*R.A.M. Coll.*	15/10/15
Churchill, G. B. F.	*Malaya*	15/10/15
Roberts, F. E., *D.S.O., O.B.E.*	*D. of York R. Mil. Sch.*	15/10/15
Lithgow, E. G. R.	*Lahore*	15/10/15

Majors—contd.

Power, P., *M.B.*	*Poona*	15/10/15
Meredith, E. G., *M.B.*	*Rhine Army*	19/4/26
		15/10/15
Tabuteau, G. G., *D.S.O.*	*Murree*	15/10/15
Rahilly, J. M. B., *M.B., O.B.E.*	*Woolwich*	15/10/15
Ormrod, G., *M.B.*	*Cawnpore*	15/10/15
	bt. lt.-col.	1/1/17
O'Brien, C. W.	*Tidworth*	15/10/15
Richard, G. H.	*Colchester*	15/10/15
Maydon, W. G., *M.B.*	*Glasgow*	15/10/15
Emerson, H. H. A., *D.S.O., M.B., s.*	*Tidworth*	15/10/15
Lewis, E. P., *D.S.O.*	*Aldershot*	15/10/15
Benson, W., *D.S.O., M.B.* [L] *s.*	*Cairo*	15/10/15
	bt. lt.-col.	3/6/18
Fawcett, C. E. W. S., *M.B.*	*Malta*	15/10/15
Rose, A. M., *D.S.O., M.B.*	*Newcastle-on-Tyne*	15/10/15
Bryden, R. A., *D.S.O.*	*York*	15/10/15
	bt. lt.-col.	1/1/19
Irvine, A. E. S., *D.S.O.*	*Abbassia*	15/10/15
Moriarty, T. B., *D.S.O.*	*London*	15/10/15
Ritchie, M. B. H., *O.B.E., D.S.O., M.B.*	*Malta*	15/10/15
Weston, W. J., *D.S.O.*	*Khartoum*	15/10/15
Potts, E. T., *C.M.G., D.S.O., M.D.*	*R. Hospital, Chelsea*	15/10/15
Ware, G. W. W., *D.S.O., M.B.*	*Hounslow*	15/10/15
Wyatt, C. J., *M.B.*	*Kamptee*	15/10/15
White, C. F., *O.B.E., M.B.*	*Cairo*	15/10/15
Sampson, F. C., *D.S.O., M.B.*	*Canterbury*	15/10/15
Blackwell, T. S., *s.*	*Murree*	15/10/15
Priestley, H. E., *C.M.G.*	*Devonport*	15/10/15
Dunne, J. S., *D.S.O., F.R.C.S.I.*	*Cosham*	31/7/17
O'Carroll, A. D., *D.S.O., M.B.*	*Edinburgh*	31/7/17
Drew, C. M., *D.S.O., M.B., s.*	*War Office*	30/1/18
Littlejohns, A. S., *D.S.O.*	*Aldershot*	30/1/18
McCammon, F. A., *O.B.E., M.C., M.B.* (*R. Victoria Hosp.*)	*Netley*	30/1/18
De la Cour, G., *O.B.E., M.B.*	*R.A.M. Coll.*	30/1/18
Egan, W., *D.S.O., O.B.E., M.B., s.*	*Edinburgh*	30/1/18
Dawson, A., *M.B., s.*	*Jamaica*	30/1/18
Morris, C. R. M., *D.S.O., M.B.*	*Cosham*	30/1/18
Newman, R. H. U., *O.B.E., M.C., M.B., s.*	*Quetta*	30/1/18
Paine, E. W. M.	*Dover*	30/1/18
Howell, F. D. G., *D.S.O., M.C., s.*	*Naini Tal*	30/1/18
	bt. lt.-col.	3/6/19
Grogan, J. B.	*Jubbulpore*	30/1/18
O'Neill, E. M., *D.S.O., M.B.*	*Wool*	30/1/18
Edwards, G. B., *D.S.O.*	*Shorncliffe*	30/1/18
Scott, J. W. L., *D.S.O., s.*	*War Office*	30/1/18
Smales, W. C., *D.S.O., s.*	*Gibraltar*	30/1/18
	bt. lt.-col.	3/6/19
Leslie, T. C. C., *O.B.E.*	*Tidworth*	30/1/18

Digitized by Google

Majors—contd.

Gibson, L. G. [*l*]	*Khanspur*	30/1/18
Stewart, P. S., *M.B.*	*Spike Island*	30/1/18
Robinson, T. T. H., *D.S.O.*, *M.B.*	*Taunton*	30/1/18
Forsyth, W. H., *D.S.O.*, *M.B.*	*London*	30/7/18
Amy, A. C., *D.S.O.*, *M.D.*	*Rhine Army*	30/7/18
Healop, A. H., *D.S.O.*, *O.B.E.*, *M.B.*, *F.R.C.S.*	*Kasauli*	30/7/18
Mitchell, W., *O.B.E.*, *M.B.*	*Edinburgh*	30/7/18
Gibbon, E., *O.B.E.*, *M.B.*	*Maymyo*	30/7/18
Leslie, R. W. D., *O.B.E.*	*Egypt*	30/7/18 1/1/17
Lathbury, R. B., *O.B.E.*	*Preston*	30/7/18
Scaife, C., *M.D.*	*Devonport*	30/7/18
Corbett, D. M., *O.B.E.*, *M.B.*	*Aldershot*	30/7/18 3/6/17
Caddell, E. D., *M.C.*, *M.B.*	*Sierra Leone*	30/7/18
Johnson, B., *D.S.O.*, *M.B.*, *s.*	*Peshawar*	30/7/18 3/6/17
Lunn, W. E. C., *M.C.*, *M.B.*	*Winchester*	30/7/18
Benett, A. M.	*Woolwich*	30/7/18
Bond, A. H.	*Bulford*	12/6/23 30/1/18
Bennett, J. A., *M.B.*	*Chakrata*	30/7/18 3/6/17
Bell, W. J. E., *D.S.O.*, *M.B.*, *s.*	*Devonport*	30/7/18
Bowle, C. W., *M.B.*	*York*	30/7/18
Howell, H. L., *O.B.E.*, *M.C.*	*Aldershot*	30/7/18
Loughnan, W. F. M., *M.C.*, *s.*	*Devonport*	30/7/18
Thompson, W. I., *D.S.O.*, *M.B.*	*Aldershot*	30/7/18
Phelan, E. C., *D.S.O.*, *M.C.*, *M.B.*	*Rhine Army*	30/7/18
O'Keeffe, J. J., *M.C.*, *M.B.*		30/7/18
Cooke, O. C. P.	*Jullundur*	30/7/18
Denyer, C. H., *M.C.*	*Malta*	30/7/18
Fraser, A. D., *D.S.O.*, *M.C.*, *M.B.*	*Glasgow*	28/1/19
Irvine-Fortescue, A., *D.S.O.*, *M.B.* [*l*]	*Glasgow*	28/1/19
Chapman, F. H. M.	*Caterham*	28/1/19
Perry, H. M. J., *O.B.E.*	*R.A.M. Coll.*	28/1/19
	bt. lt.-col.	9/2/21
Wood, J. L., *O.B.E.*	*Edinburgh*	28/1/19
Boyd, J. E. M., *M.C.*	*Ferozepore*	28/1/19
Mackenzie, D. F., *D.S.O.*, *M.B.*	*Netley*	28/1/19
McEwen, O. R.	*N.W. Frontier*	28/1/19
Boyce, W. W., *D.S.O.*	*London*	28/1/19
Wilson, M. O., *M.B.*	*Gibraltar*	28/1/19
Langrishe, J. du P., *D.S.O.*, *M.B.*, *s.*	*Catterick*	28/1/19
Scott, T. H., *D.S.O.*, *M.C.*, *M.B.*	*Simla*	28/1/19
Rudkin, G. F., *D.S.O.*	*Southampton*	28/1/19
Andrews, L. A. A.	*Bangalore*	28/1/19
Gurley, J. H., *O.B.E.*	*Queen Alexandra Mil. Hosp.*	28/1/19
Elliott, A. C., *M.B.*	*Ahmednagar*	28/1/19
Purdon, W. B., *D.S.O.*, *O.B.E.*, *M.C.*, *M.B.*, *s.*	*Wellington*	28/1/19
Casement, F., *D.S.O.*, *M.B.*, *s.*	*Shorncliffe*	28/1/19
Middleton, E. M., *O.B.E.*	*Madras*	28/1/19
Farebrother, H. W.	*Abbassia*	28/1/19
Dawson, G. F., *M.C.*, *M.B.*	*Jamaica*	29/7/19
Dickson, H. S.	*Jhansi*	29/7/19 3/6/19
Todd, R. E., *M.B.*	*London*	29/7/19
O'Farrell, W. R., j.o.	*Cairo*	29/7/19
Renshaw, J. A.	*Manzai*	29/7/19
McGrigor, D. B., *O.B.E.*, *M.B.*	*Queen Alexandra Mil. Hosp.*	29/7/19
Gregg, R. G. S., *M.B.*, *s.*	*Malta*	20/7/19
Spong, W. A., *M.B.*, *s.*	*War Office*	29/7/19
Hart, H. P., *M.C.*, *M.B.*	*Barrackpore*	29/7/19
Dowling, F. T., *M.B.*	*Lucknow*	29/7/19 3/6/16
Dickinson, R. F. O'T., *O.B.E.*, *M.B.*, *s.*	*Mauritius*	29/7/19
Hingston, J. C. L.	*Hong Kong*	29/7/19
Jones, A. E. B., *M.D.*	*Portsmouth*	29/7/19
Hendry, A., *M.B.*	*Secunderabad*	29/7/19
Lloyd, J. R.	*Aldershot*	29/7/19

Majors—contd.

Grant, J. F., *O.B.E.*, *M.B.*	*Ceylon*	29/7/19
Coppinger, F. R., *O.B.E.*, *M.B.*	*Shoeburyness*	1/2/20
Hammond Searle, A. C., *M.C.*, *M.B.*, *s.*	*Woolwich*	4/2/20
Ellcome, J. E.	*Pachmarhi*	4/2/20
Blake, H. H., *O.B.E.*, *M.B.*	*Poona*	4/2/20 3/6/18
Dickson, R. M., *O.B.E.*, *M.D.*	*Lahore*	4/2/20
Worthington, F., *D.S.O.*, *O.B.E.*, *M.B.*	*Secunderabad*	4/2/20
Stevenson, A. L., *M.B.*	*Rawal Pindi*	4/2/20
Varvill, B., *M.C.*, *s.*	*Karachi*	4/2/20
Houston, J. W., *D.S.O.*, *M.B.*, *s.*	*Quetta*	4/2/20
Dunn, W. J., *O.B.E.* *M.B.*	*Mandalay*	4/2/20
Dalgliesh, F. B.	*Woolwich*	4/2/20
Walker, S. G., *M.B.*, .	*Secunderabad*	4/2/20
Harding, C. E. L., *M.B.*	*Lebong*	4/2/20
Foster, A. L., *s.*	*Lahore*	4/2/20
Rigby, C. M.	*Aldershot*	4/2/20
Wells, A. G., *D.S.O.*	*Shorncliffe*	4/2/20
Burney, W. H. S., *s.*	*Rhine Army*	4/2/20
Eves, T. S., *D.S.O.*, *M.B.*	*Beachley*	4/2/20
Murphy, L., *D.S.O.*	*Rawal Pindi*	4/2/20
Davis, A. H. T.	*Rangoon*	4/2/20
McCombe, J. S. *D.S.O.*, *M.B.*	*Helmieh*	4/2/20
McQueen, C., *M.C.*	*Bareilly*	4/2/20
O'Kelly, R.	*Catterick*	4/2/20
Spencer, J. H., *M.D.*	*Quetta*	25/7/20
Buist, D. S., *M.B.*	*Multra*	1/8/20
Marshall, W. E., *M.C.*, *M.B.*, *s.*	*Netley*	1/8/20 3/6/18
Pollard, A. M., *D.S.O.*	*Jersey*	1/8/20
Collet, G. G., *M.B.*	*Wellington*	1/8/20
Vaughan, E. W., *D.S.O.*, *M.C.*, *M.B.*	*London*	1/8/20
McNeill, A. N. R., *D.S.O.*, *M.B.*, *s.*	*Kohat*	1/8/20
Nicholls, T. B., *M.B.*	*York*	1/8/20
Jones, J. B., *M.C.*, *M.B.*	*Malta*	1/8/20
Clark, J. A., *M.B.E.*, *M.B.*	*London*	1/8/20
Mitchell, T. J., *D.S.O.*, *M.D.*, *s.*	*War Office*	1/8/20 3/6/16
Parkinson, G. S., *D.S.O.*	*R.A.M. Coll.*	1/8/20
Howlett, A. W., *M.B.*	*Moascar*	4/3/24 29/7/19 3/6/19
Gall, H.	*Deolali*	1/9/20
O'Rorke, C. H., *M.B.*	*Bangalore*	1/8/20
Startin, J., *M.C.*	*Cairo*	1/8/20
Stack, G. H., *M.B.*	*Holywood*	1/8/20
Leeson, H. H., *M.C.*	*Gravesend*	1/8/20
Kyle, S. W., *M.B.*	*Peshawar*	1/8/20 3/6/18
Lane, J. W., *M.D.*	*Malta*	1/8/20
Wright, W. G., *D.S.O.*, *s.*	*Poona*	1/8/20 1/1/19
Manifold, J. A., *D.S.O.*, *M.B.*, *s.*	*Poona*	30/1/21 1/1/19
Dykes, S. S., *M.B.*	*Calcutta*	30/1/21
O'Riordan, W. H., *M.C.*	*Peshawar*	30/1/21
Benson, C. T. V., *s.*	*Bombay*	30/1/21
MacArthur, W. P., *D.S.O.*, *O.B.E.*, *M.D.*, *F.R.C.P.I.*, *s.*	*R.A.M. Coll.*	30/1/21
	bt. lt.-col.	9/2/21
Priest, R. C., *M.B.*	*Meerut*	30/1/21
Tomlinson, P. S., *D.S.O.*	*Tidworth*	30/1/21 1/1/18
Stirling, A. D., *D.S.O.*, *M.B.* [*l*] *s.*	*Murree*	30/1/21
Paris, R. C.	*Quetta*	30/1/21
Lambkin, E. C., *D.S.O.*, *M.B.*, *s.*	*Woolwich*	30/1/21

Digitized by Google

Majors—contd.

McSheehy, O. W., *D.S.O., O.B.E., M.B.*		
	Deolali	30/1/21
	bt. lt.-col.	1/1/26
Williamson, M. J., *M.C., M.B.*	*Nani Tal*	30/1/21
		1/1/19
Franklin, C. L., *M.C., M.B.*	*Dalhousie*	30/1/21
White, M., *M.C., M.B.*	*Agra*	30/1/21
Roche, J. J. D., *M.B., s.*	*Waziristan*	30/1/21
Joynt, H. F., *M.B.*	*Woolwich*	30/1/21
Winder, A. S. M., *M.B.*	*Poona*	30/1/21
Edwards, H. R.	*Hong Kong*	30/1/21
Yourell, J. B., *M.B.*	*Woolwich*	30/1/21
Elvery, P. G. M., *D.S.O., M.C., s.*	*Karachi*	30/1/21
Beckton, J. J. H.	*Karachi*	30/1/21
Rennie, W. B., *M.C., M.B.*	*Woolwich*	30/1/21
Mathieson, W., *O.B.E.*	*Aden*	30/1/21
Dive, G. H., *D.S.O.*	*Bombay*	31/7/21
		1/1/18
Hayes, L. C., *M.B.*	*Birmingham*	31/7/21
Gale, R., *D.S.O., M.B.*	*Woolwich*	31/7/21
		3/6/19
Comyn, K., *M.D.*	*Moascar*	31/7/21
Laing, F. R., *M.B., s.*	*Chester*	31/7/21
		3/6/19
Cane, A. S., *D.S.O., O.B.E., M.D., s.*	*Quetta*	31/7/21
Weddell, J. M.	*Cairo*	31/7/21
O'Connor, A. P., *M.C., M.B.* [L]		
	Campbellpore	31/7/21
Dickson, T. H., *M.B.*	*Hyderabad*	31/7/21
Robertson, H. G., *O.B.E., M.B.*	*Ferozepore*	31/7/21
Stanley, H. V., *M.B.E., M.C., M.B.*		
	Dinapore	31/7/21
Field, P. C.	*Aldershot*	31/7/21
Davies, R. M., *M.B.*	*Quetta*	31/7/21
Stoney, E. C., *M.B.*	*Chatham*	31/7/21
Simson, J. T., *M.B.*	*Edinburgh*	28/1/22
Harold, C. H. H., *O.B.E., M.D., s.*	*Aldershot*	29/7/22
		15/9/21
Fyffe, E. L., *M.B.*	*Tidworth*	29/7/22
Bridges, R. F., *M.B.*	*Nani Tal*	29/7/22
Monteith, H. G., *D.S.O., O.B.E.*	*Edinburgh*	29/7/22
Bowie, J. D., *D.S.O., M.B.*	*Aldershot*	29/7/22
		3/6/19
Stringer, C. H., *D.S.O., O.B.E.*	*Naini Tal*	29/7/22
Gaunt, J. K., *M.B.*	*Nasirabad*	29/7/22
Hill, J. R., *M.B.*	*Delhi*	19/10/22
Biggar, B., M.B., *s.f.*		27/1/23
Finny, C. M., *M.B., F.R.C.S.*	*Malta*	27/1/23
Kidd, J. D., *O.B.E., M.C., M.B.*	*Peona*	27/1/23
		1/1/19
Wilson, G., *M.C., M.B.*	*Maymyo*	27/1/23
Cane, E. G. S., *D.S.O., M.B.*	*Jalapahar*	27/1/23
Frost, W. A., *O.B.E., M.B., s.*	*York*	27/1/23
Reynolds, D., *M.C., M.B., s.*	*London*	27/1/23
Seaver, C. D. K.	*Murree*	27/1/23
Graham, W. T., *O.B.E., M.B.*	*Secunderabad*	27/1/23
Bisset, W., *M.C., M.B.*	*Landour*	27/1/23
Fretz, W. L. E., *M.B.*	*Jamaica*	27/1/23
Hayes, P., *M.B.*	*Kasauli*	27/1/23
Brett, P. M. J., *M.B.*	*Glencorse*	27/1/23
Archer, T. C. R., c.o.	*Iraq*	27/1/23
Neven-Spence, B. H. H., *M.D.*	*Fort George*	28/7/23
Laird, W. B.	*Abbassia*	28/7/23
Davidson, R., *M.D.*	*Ambala*	28/7/23
Blackmore, H. S., *O.B.E.*	*Porton*	28/7/23
Elliott, J. M., *M.B.*	*Mhow*	28/7/23
Skrimshire, F. R. B.	*Poona*	28/7/23
Bruce, D. W., *M.B.*	*Karachi*	28/7/23
Webster, W. L., *M.B.*	*Netley*	28/7/23
		1/1/19
Allnutt, E. B., *M.C., s.*	*Bermuda*	28/7/23
Sykes, S. P., *M.B.*	*Malta*	28/7/23
Wells, H. J. G., *M.B.*	*Murree*	28/7/23
Tamplin, F. S.	*Jalapahar*	28/7/23
Stewart W., *M.B.*	*Moascar*	28/7/23
Heale, A. S., *M.C.*	*Jamaica*	28/7/23
Biggam, A. G., *O.B.E., M.B.*	*Cairo*	26/1/24
Mallam, R. K., *M.B.*	*Cairo*	26/1/24

Majors—contd.

Large, D. T. M., *M.B., s.*	*Lahore*	26/1/24
Pratt, W. W., *M.B., s.*	*Hong Kong*	26/1/24
Hood, A., *M.B., s.*	*Meerut*	26/1/24
Strachan, E. A., *M.B.*	*Gibraltar*	26/1/24
Blaikie, C. J.	*Maymyo*	26/1/24
Frobisher, J. H. M., *M.B.*	*Gibraltar*	26/1/24
Stevenson, W. B., *M.B.*	*Hong Kong*	26/1/24
Richardson, D. T., *M.C., M.B.*	*Ambala*	26/1/24
Ingoldby, C. M., c.o.		26/1/24
Blake, G. A., *M.B.*	*Cairo*	26/1/24
		1/1/20
Little, C. J. H., *O.B.E., M.B., s.*	*Mhow*	26/1/24
Barry, S. J.	*Deolali*	26/1/24
Vint, R. W., *M.B.*	*Dalhousie*	26/1/24
Allman Smith, E. P., *O.B.E., M.C., M.B.*		
	Poona	26/1/24
Price, R. B., *D.S.O., M.B.*	*Tidworth*	26/7/24
Wigmore, J. B. A., *M.B.*	*Dover*	†26/7/24
Hare, J., *M.B., F.R.F.P.S.*	*London*	26/7/24
Flood, R. A., *M.C., M.B.*	*R.A.M. Coll.*	26/7/24
Lang, E. C., *D.S.O., M.B.*	*Colchester*	26/7/24
Poole, L. T., *D.S.O., M.C., M.B., s.*	*Cosham*	26/7/24
Jones, C. C., *M.B.*	*R.A.M. Coll.*	26/7/24
Whitby, E. V., *M.B.*	*Rawal Pindi*	26/7/24
Russell, E. U., *M.C.*	*Hyderabad*	26/7/24
Shaw, R. G., *M.C., M.B.*	*Simla*	26/7/24
Whitehead, N. T., M.C., M.B., *s.f.*		26/7/24
Sproule, J. C., *O.B.E.*	*Devonport*	26/7/24
Martyn, A. F. C.	*Barian*	26/7/24
Allison, G. F., *M.C.*	*Warrington*	26/7/24
Davies, A. A. M.	*Cawnpore*	26/7/24
Dunbar, L., *O.B.E., M.B., s.*	*Wellington*	26/7/24
		3/6/17
Panton, H. F., *D.S.O., M.C., M.B.*		
	Newcastle-on-Tyne	26/7/24
		3/6/17
Scaly, H. N.	*Tientsin*	24/1/25
Jackson, A.	*R.A.M. Coll.*	†24/1/25
Beddows, E. C., *M.C.*	*Woolwich*	24/1/25
Rowe, J., *M.C., M.B.*	*Larkhill*	24/1/25
Croker, W. P., *M.B.*	*Gibraltar*	24/1/25
Bridges, A. B. H., *O.B.E.*	*Gibraltar*	24/1/25
Brown, A. G., *M.D.*	*Aden*	†24/1/25
Hemphill, R., *D.S.O., M.B.*	*Aldershot*	24/1/25
Wade, E. W., *D.S.O., M.D.*	*Aldershot*	25/7/25
Morrison, W. K., *D.S.O., M.B.*	*Woolwich*	25/7/25
Percival, E., *D.S.O., M.C., M.B.*		
	Rawal Pindi	†25/7/25
Rankin, H. C. D., *O.B.E., M.B.*	*R.A.M. Coll.*	25/7/25
Clarke, C., *D.S.O., M.B., F.R.C.S.*, Res. of Off.	*Netley*	29/1/26
Thompson, T. O., *M.D., s.*	*Meerut*	30/1/26
Gill, J. G., *D.S.O., O.B.E., M.C., M.B.*		
	Mhow	30/1/26
Hattersley, S. M., *M.C., M.B.*	*Aldershot*	30/1/26
Stubbs, J. W. C., *D.S.O., M.C., M.B.*		
	R.A.M. Coll.	†30/1/26
Sexton, T. W. O., Res. of Off.		12/7/26

Captains.

Ballingall, D. C. G., *M.C., M.B.*	*R.A.M. Coll.*	30/3/15
Winter, H. G., *M.C.*	*R.A.M. Coll.*	30/3/15
Cantlie, N., *M.C., M.B., F.R.C.S.*		
	R.A.M. Coll.	30/3/15
Brock, E. A. P., *t.*	*Derby*	30/3/15
Phillips, E., *D.S.O., M.C., M.B., t.*	*Hertford*	30/3/15
Reid, S. D., *M.B.*	*Peshawar*	30/3/15
Ryan, P. J., *M.C., M.B.*	*Aldershot*	30/3/15
Sutton, E. A., *M.C.*	*Mount Abu*	30/3/15
	bt. maj.	1/1/19
Routh, L. M., *M.D.*	*Singapore*	5/2/18
Annesley, F. D., *M.C.*	*Aldershot*	5/2/18
Buckley, C. D. M., *M.C., M.B.*	*R.A.M. Coll.*	5/2/18
Dowse, J. O. A., *M.C., M.B.*	*Poona*	5/2/18
Barnsley, R. E., *M.C.*	*Rawal Pindi*	5/2/18
	bt. maj.	1/1/19
Dixon, H. B. F., *M.C., M.B.*	*Netley*	5/2/18
Grant, G. R., M.C., M.B., *s.f.*		6/2/18
Walker, W., *M.C., M.B.*	*Cawnpore*	6/2/18
Grellier, E. F. W.	*Bangalore*	7/2/18
Jameson, G. D.	*R.A.M. Coll.*	7/2/18
Pailthorpe, D. W., *M.C.*	*Aldershot*	7/2/18

Digitized by Google

Captains—contd.

Hamilton, C. S. P., *D.S.O.*	*Jhansi*	7/2/18
	bt. maj.	11/11/19
Walshe, S. J. A. H., *D.S.O., M.B.*	*London*	8/2/18
Lauder, J. La F., *D.S.O., M.C.*	*Rhine Army*	8/2/18
Walker, J., *M.C., M.B.*	*Colchester*	9/2/18
Arnott, S., *M.D.*	*Rawal Pindi*	9/2/18
Fraser, T. L., *O.B.E., M.B.*	*Multan*	9/2/18
Hepple, R. A., *M.C., M.B.*	*R.A.M. Coll.*	10/2/18
Ronaldson, J. G., *M.C., M.B.*	*R.A.M. Coll.*	10/2/18
Shackleton, C. O., *M.B.*	*Bangalore*	11/2/18
Walker, H., *M.C.*	*Belgaum*	13/2/18
Arthur, W. D., *M.B.E.*,	*R.A.M. Coll.*	15/2/18
Brand, H. D. F., *M.B.*	*Rhine Army*	15/2/18
Pringle-Pattison, A. E. S., *M.B.*	*R.A.M. Coll.*	15/2/18
Peake, H. G., *M.B.*	*Ismailia*	15/2/18
Smyth, F. G. A., *M.B.* (*temp. Maj.* 14/10/24) *s.*	*Cairo*	16/2/18
Little, J. P.	*Ranikhet*	16/2/18
MacKenzie, K. P., *M.B.*	*R.A.M. Coll.*	16/2/18
Robertson, A. L., *O.B.E., M.B.*	*York*	17/2/18
Monro, D. C., *M.B.*	*London*	17/2/18
Atkinson Fleming, F. C., *M.C., M.B.*	*Rhine Army*	17/2/18
Foot, W., *M.C., M.B.*	*Malta*	18/2/18
Austin, F. C. K., *M.D.*	*Malaya*	18/2/18
Smith, S., *M.B.*	*R.A.M. Coll.*	18/2/18
Flood, F. G., *M.C., M.B.*	*Aldershot*	20/2/18
Alexander, R. H., *M.C., M.B.*	*London*	22/2/18
Galloway, R. W., *D.S.O., M.B.*	*Aldershot*	22/2/18
Frier, W., *M.B.*	*Rhine*	27/2/18
Gillespie, F. S., *M.D.*	*Kamptee*	28/2/18
Atkins, R. R. G., *M.C., M.D.*	*R.A.M. Coll.*	28/2/18
Tyndall, W. E., *M.C., M.B.* (*temp. Maj.* 19/8/25)	*Sierra Leone*	28/2/18
McConkey, G. S., *M.D. R. Hospital Chelsea*		28/2/18
Bridge, G. A., *M.C., M.B.*	*Devonport*	28/2/18
Higgins, J.	*Chakrata*	1/3/18
Marsh, E. B., *M.C., M.B.*	*Aldershot*	3/3/18
Armstrong, C., *M.B.E., M.B.*		17/4/26
		4/3/18
Wilson, J. A. L., *M.B.*	*Shorncliffe*	4/3/18
Fletcher, J. H., *D.S.O., M.C., t.*	*Birmingham*	4/3/18
Evans, D. G., *M.B.*	*Dugshai*	7/3/18
Austin, R. A., *M.C.*	*Sierra Leone*	9/3/18
Robb, A. L., *M.B.*	*Peking*	9/3/18
Harding, G. D., *M.B.*	*Fyzabad*	9/3/18
Hayman, J. R.	*Woolwich*	10/3/18
Leigh, R. H., *M.C.*	*R.A.M. Coll.*	10/3/18
Holroyde, G. G. B., *M.C.*	*Jullundur*	10/3/18
Linton, E. C.	*Jhansi*	11/3/18
Warburton, J. R. N., M.C., *s.f.*		11/3/18
Hunter, J. H. G., *M.B.*	*R.A.M. Coll.*	11/3/18
Bird, W., *M.B.*	*Kasauli*	15/3/18
Jebb, A. C., *M.B.*	*Bermuda*	15/3/18
Minch, J. B., *M.B.*	*Colaba*	15/3/18
Dun, T. L., *D.S.O., M.C., M.B.*	*Chatham*	16/3/18
Popham, C.	*Malta*	16/3/18
O'Hanlon, O. J. O'B., *M.B., F.R.C.S.*	*Lahore*	16/3/18
Shakespeare, W. G.	*R.A.M. Coll.*	16/3/18
Link, O. C., *M.B.*	*R.A.M. Coll.*	16/3/18
Holden, E. E.	*R.A.M. Coll.*	16/3/18
Campbell, W., *M.B.*	*Jubbulpore*	17/3/18
Cornelius, W. H.	*Quetta*	17/3/18
Foley, J. E.	*Rangoon*	17/3/18
Martyn, R. G., *M.B.*	*R.A.M. Coll.*	18/3/18
Cameron, N., *M.B.*	*Hong Kong*	19/3/18
Burton, C. F., *M.C.*	*R.A.M. Coll.*	19/3/18
Robertson, S. D., *M.B.*	*Lucknow*	21/3/18
Hodges, R. H., *M.C.*	*R.A.M. Coll.*	21/3/18
Magner, J. J., M.C., M.B., *s.f.*		22/3/18
Patterson, A. F. I., *D.S.O.*	*Aldershot*	23/3/18
Carr, G. D'R., *M.C.*	*Edinburgh*	23/3/18
Kidd, G. P., *M.C.*	*Sialkot*	24/3/18
Fletcher, F. R., *M.B.*	*Sierra Leone*	28/3/18
Browne, H. W., *M.C., M.B.*	*R.A.M. Coll.*	30/3/18
Mackenzie, E. F. W., *O.B.E., M.C., M.B., s.*	*Bombay*	1/4/18

Captains—contd.

Biggam, J., *M.C., M.B.*	*Aldershot*	2/4/18
Scales, C., *M.C., M.B.*	*R.A.M. Coll.*	2/4/18
Pottinger, D., *M.C., M.B.*	*Poona*	2/4/18
McFadden, J., *M.B., a.m.*	*R.A.M. Coll.*	3/4/18
Mackinnon, J. McP., M.B., *s.f.*		3/4/18
Bell, D., *M.C., M.B.*	*Ranikhet*	5/4/18
Boyd, J. S. K., *M.B.*	*R.A.M. Coll.*	5/4/18
Martin, W. S., *M.C., M.B., t.*	*London*	5/4/18
Cheyne, D. G., *M.C., M.D.*	*R.A.M. Coll.*	9/4/18
Opie, P. A., *M.B.*	*Devonport*	10/4/18
Fenwick, S., *M.C., M.B.*	*Windsor*	10/4/18
Will, G. W., *M.B.*	*Lahore*	12/4/18
Scott, D. C., *O.B.E.*	*R.A.M. Coll.*	14/4/18
Milne, H. S., *M.C., M.D.*	*Pembroke Dock*	16/4/18
Hartgill, W. C., *M.C.*	*Delhi*	16/4/18
Wallace, Q. V. B., *M.C., M.B.*	*R.A.M. Coll.*	19/4/18
Chandler, F. C., *M.C., M.B., t.*	*Dundee*	19/4/18
Alcock, H., *M.B.*	*Spike Island*	22/4/18
Kennedy, T. F., *O.B.E., M.B.*	*Jubbulpore*	22/4/18
McKelvey, D., *M.C., M.D.*	*R.A.M. Coll.*	1/5/18
Smith, C. H. K., *M.C., M.B.*	*R.A.M. Coll.*	1/5/18
Wilson, C., *M.B.*	*Peshawar*	3/5/18
Stafford, H. N., *M.C.*	*Kamptee*	7/5/18
Fotheringham, J. B., *M.B.*	*Gibraltar*	8/5/18
Tomory, K. A. M., *M.B.*	*Allahabad*	10/5/18
Sullivan, R. I., M.C., M.D., *c.o.*	*Iraq*	10/5/18
Ross, A. R., *M.B., t.*	*London*	10/5/18
Anderson, R. A., *M.B., F.R.F.P.S.*	*Bombay*	10/5/18
Sheridan, B. C. O., *M.C., M.B., t.*	*Manchester*	11/5/18
Yates, G. D., *M.B., t.*	*Glasgow*	16/5/18
Lipscomb, F. M.	*Murree*	17/5/18
Rudolf, H. P., *M.C., M.B.*	*Lucknow*	17/5/18
Macleod, D. N., *M.B.*	*Cairo*	25/5/18
Nash, E. L. F., *M.C., M.B.*	*R.A.M. Coll.*	1/6/18
Morris, M., *M.D.*	*Mhow*	1/6/18
Evans, W. S.	*Malta*	1/6/18
Adam, W. E., *M.C., M.D.*	*Kohat*	1/6/18
Lucas, R. H., *O.B.E., M.C.*	*R.A.M. Coll.*	2/6/18
Power, M. P., *O.B.E., M.C.*	*Nasirabad*	4/6/18
Hadden, G. B., *M.B.*	*Multan*	7/6/18
Hallinan, F. J., *M.B.*	*Quetta*	7/6/18
Carr, G. F., *M.C.*	*Camberley*	11/6/18
Lea-Wilson, B. H. C., e.a.		15/6/18
Martin, D. S., *M.B.*	*Ambala*	16/6/18
Mearns, A., *M.B., s.*	*Calcutta*	17/6/18
Godding, H. C., *M.C.*	*R.A.M. Coll.*	19/6/18
Thompson, T. J. L., *M.C., M.B.*	*R.A.M. Coll.*	20/6/18
Coles, W. E. K., *M.B.*	*Cairo*	25/6/18
Baird, J. H., *M.B.*	*Hounslow*	2/7/18
Harris, F., *M.C., M.B.*	*Belfast*	10/7/18
Sandiford, H. A., *M.C., M.B., t.*	*Leeds*	15/7/18
Anderton, W. D., *M.C., M.B.*	*Maymyo*	16/7/18
Forster, C. M.	*Bannu*	20/7/18
Sheppard, H. R.	*Woolwich*	21/7/18
Beamish, D. W., *M.C.*	*London*	21/7/18
Reynolds, W. L. E., *M.C., Adjt.*	*Aldershot*	2/8/18
Campbell, W. K., *D.S.O., M.B.E., M.C., M.B.*	*Aldershot*	7/8/18
Keane, C. G. G., *O.B.E.*	*Lucknow*	8/8/18
Nelson, K. M., *M.C.*	*Ashton-under-Lyne*	8/8/18
Rowell, H. A., *M.C.*	*R.A.M. Coll.*	13/8/18
Anthoniss, C. F.	*Razani*	15/8/18
Dolan, S. O.	*Delhi*	16/8/18
Townsend, H. M., *M.C.*	*Salisbury*	8/9/18
Haines, G. H., *M.C.*	*Aden*	19/9/18
O'Grady, P. J. S.	*Colchester*	19/9/18
Davy, R. D., *M.C., M.B.*	*Karachi*	22/9/18
L'Estrange, F. A., *M.B.*	*Bere Island*	24/9/18
McKibbin, F., *M.B.*	*Quetta*	25/9/18
Ritchie, R. L., *O.B.E., M.B.*	*Edinburgh*	1/10/18
Myles, R. B., *O.B.E.*	*Ranikhet*	10/10/18
Rose, G. W., *M.B.*	*Abbassia*	10/10/18
McConkey, J. T.	*Sierra Leone*	12/10/18
Cran, D., *M.B.*	*Quetta*	14/10/18
McKinlay, R., *M.B.*	*Porton*	14/10/18
Richmond, A. E., *O.B.E.*	*Peshawar*	21/10/18
Young, T., *M.B.*	*Nowshera*	23/10/18

Digitized by Google

Captains—contd.

Cuthbert, E. S. *Cosham* 23/10/18
MacKenzie, J. M., *O.B.E.*, *M.C.*, *M.B.*, *t.* *Newcastle* 23/10/18
Cox, R. T., *M.B.* *Wool* 27/10/18
Thompson, R. B., *M.C.* *Abbassia* 1/11/18
Bayley, J. H., *M.C.* *Caterham* 1/11/18
Russell, W., *M.C.*, *M.B.* *York* 3/11/18
Hickey, A. J., *M.C.* *Lichfield* 7/11/18
Douglas, G. S. *Belfast* 7/11/18
Penny, C. H. G. *Woolwich* 9/11/18
Yorke, H. E. P., *M.C.* *Quetta* 10/11/18
Graham, L. A. J. *Ranikhet* 10/11/18
McVicker, D., *M.C.*, *M.B.*, *F.R.C.S. Edin.* *Netley* 18/11/18
Bruce, W., *O.B.E.*, *M.B.* *Rhine Army* 18/11/18
Clarke, L. B. *Colchester* 26/11/18
Snodgrass, W. McE., *M.C.*, *M.B.* *Cairo* 30/11/18
Denvir, J. C., *M.B.* *Campbellpore* 7/12/18
Brooks, J. E., *M.B.* *Aldershot* 16/12/18
Hobson, H. G., *O.B.E.*, *M.C.* *Blackdown* 19/12/18
Robertson, W. J., *M.B.* *Woolwich* 1/1/19
Shaw, F. R. S., M.C., M.B., *c.o.* 10/1/19
Tibbs, F. C. (*temp. Maj.* 9/11/25) *s.* *Belfast* 15/1/19
Mollan, F. R. H., *M.C.* *Portsmouth* 16/1/19
Alley, G. O. F., *M.C.*, *M.D.* *Belfast* 17/1/19
Beveridge, A. J., *M.C.*, *M.B.* *Rhine Army* 19/1/19
Fettes, D., *M.B.* *Aldershot* 19/1/19
Menzies, T., *M.B.* *Meerut* 24/1/19
Murray, D. B., *M.B.* *Cairo* 24/1/19
Underhill, E., *M.B.* *Woolwich* 26/1/19
Malaher, B. *Cairo* 26/1/19
Mansell, R. A., *M.B.E.*, *M.B.* *Raval Pindi* 30/1/19
Scrogie, J. T., *M.B.* *Khartoum* 31/1/19
Machie, J. M., *M.C.*, *M.B.*, *s.* *Peshawar* 2/2/19
McCall, W. G. D., *M.C.* *Portsmouth* 2/2/19
Jarvis, O. D., *O.B.E.*, *M.B.* *Kalabagh* 7/2/19
Sarsfield, T. H. *Khartoum* 9/2/19
Findlay, H. T., *M.B.* (*temp. Maj.* 22/8/25) *s.* *Woolwich* 10/2/19
Bourke, J. F., *M.C.* *Jullundur* 22/2/19
Lindeman, S. J. L., *M.C.* *Karachi* 25/2/19
Malcolm, J. W., *O.B.E.*, M.C., M.B. *c.o.* 28/2/19
Maurice, G. K., D.S.O., M.C., *s.f.* 28/2/19
Walker, R. F., *M.C.*, *M.B.* *Aldershot* 1/3/19
Rowlette, L. M., *D.S.O.*, *M.C.* *Chelsea* 3/3/19
Walker, J. H. C., *M.B.* (*temp. Maj.* 18/2/25) *s.* *Malaya* 1/4/19
King, M. B., *M.C.*, *M.B.* *Rhine Army* 1/4/19
Graham, R. H., *M.B.* *Chahrata* 1/4/19
Hunt, W., O.B.E., M.C., M.B., *s.f.* 6/4/19
bt. maj. 13/7/22
Moore, H. S. *Cairo* 9/4/19
Sharpe, W. W. S. *Risalpur* 25/4/19
MacDougall, D. J., *M.C.*, *M.B.* *Lichfield* 28/4/19
Sutton, W. H. A. D. *Razmak* 1/5/19
Dickie, R. S., *M.B.* *Porton* 2/5/19
Newland, W. D., *M.C.* *Quetta* 5/5/19
Taylor, A. C. *York* 6/5/19
Ryan, J. M., *M.B.* *Aldershot* 8/5/19
Roche, L. S. C., *M.C.* *Aldershot* 8/5/19
Oram, A. B., *M.C.*, *M.B.* *London* 10/5/19
Emmerson, C. L. *Cyprus* 14/5/19
Hacker, F. A. B. *Abbassia* 16/5/19
Gripper, G. D. *London* 1/6/19
Gimlette, G. T., *M.B.* *Aldershot* 29/6/19
Davis, B. L., *O.B.E.*, *t.* *Liverpool* 4/7/19
Millerick, W., *M.C.* *Canterbury* 10/7/19
Johnson, R., *M.B.E.*, *M.B.* *Cosham* 10/7/19
Bowie, T. C., *M.B.* *Bordon* 21/7/19
Byrne, C. H. C., *M.B.* *Woolwich* 4/8/19
Slaughter, C. A. *Cherat* 10/8/19
Boyle, H. A., *M.B.* *Netley* 14/8/19
Beatty, T. E. B. *Chester* 16/8/19
Crellin, D., *M.C.* *Tidworth* 23/8/19
Buist, T. P., *M.B.* *Canterbury* 25/8/19
Chapman, R. W., *M.B.* *Rhine Army* 14/9/19
Ferguson, W. H., *M.C.*, *M.B.* (*temp. Maj.* 16/2/25) *Colchester* 23/9/19
Crawford, J. A., *M.B.* *Bombay* 26/9/19
Meenan, J. F. W. *Belfast* 14/10/19

Captains—contd.

McGorty, G. J., *M.C.*, *M.B.* *Sabathu* 19/10/19
Phillips, P. R. O'R., *s.f.* 28/10/19
Coats, D. H., *M.B.* *Ras-el-Tin* 4/11/19
Garraway, G. T. *Mhow* 8/11/19
Russell, P. G. *Aldershot* 12/11/19
Twigg, T. H., *M.B.* *Woolwich* 1/12/19
Bensted, H. J., *M.C.* *R.A.M. Coll.* 5/12/19
Gibson, C. O. G. *Chester* 10/12/19
Law, T. S., *M.B.* *Khartoum* 19/12/19
Cullenan, J., *M.B.* *Meerut* 1/1/20
Young, C. O. J., *M.C.*, *M.B.* *Preston* 1/1/20
Phease, R. N., *M.B.* *Woolwich* 1/1/20
Anderson, C. B. C., *M.B.* *Secunderabad* 12/1/20
Pank, P. E. D. *Aldershot* 13/1/20
Moulson, G. *Simla* 15/1/20
Wild, G. B. *Secunderabad* 18/1/20
Cameron, R. D., *M.C.*, *M.B.* *Woolwich* 24/1/20
Craig, W. J. F., *M.B.* *Rhine Army* 24/1/20
Bennet, J., *M.B.* *Woolwich* 24/1/20
Connell, W. C., *M.B.* *Rhine Army* 24/1/20
Henderson, T. L., *M.B.* *Colaba* 9/2/20
Pryn, R. H. C., *F.R.C.S. Edin.* *Calcutta* 15/2/20
Preston, J. C., *M.B.* *Dover* 15/2/20
Daunt, B. J. *Bareilly* 22/2/20
Bado, A. J. *Tidworth* 25/2/20
Alexander, H. M. *Catterick* 28/2/20
Clarke, A. H., *M.C.* *York* 1/3/20
McNally, J. V., *M.B.* 1/3/20
Robb, A. K., *M.B.* *Netley* 4/3/20
Drummond, G. G. *Lancaster* 15/3/20
Kidd, J. A. C., *M.B.* *Madras* 22/3/20
Barry, G. H., M.B., *s.f.* *Haifa* 2/4/20
Dawson, F. G. L. *Agra* 28/4/20
Cameron, W. M., *O.B.E.*, *M.B.* *London* 1/5/20
Harsant, A. G. *Aldershot* 2/5/20
Rodd, A., *t.* *Plymouth* 9/11/23
8/5/20
Singer, E. O. A., *M.B.* *Gharial* 15/5/20
Macnamara, J. P., *M.B.* *Rhine Army* 1/7/20
Hyatt, J. W., *s.f.* 1/7/20
Stanton, T., *M.B.* *Ballykinlar* 1/7/20
Parr, T., M.B., *s.f.* 2/7/20
Draper, A. P., *M.C.*, *M.D.* *Cairo* 19/7/20
Mackay, J. R. S., *M.B.* *Ras-el-tin* 20/7/20
Simons, G. E. L. *Dalhousie* 2/8/20
Blackmore, L. G. *Sierra Leone* 5/8/20
Bonavia, V. J., *M.D.* *Dalhousie* 10/8/20
Batterham, D. J. *Jubbulpore* 16/8/20
Morrison, J. M., *M.B.* *Ahmednagar* 1/11/20
1/5/17
Forbes, J. S. B., *M.B.* *Simla* 28/11/20
28/5/17
Jones, D. J. H. *Seaforth* 1/12/20
1/6/17
Holland, J. K. *Belfast* 1/12/20
1/6/17
Strachan, R. S., *M.B.* *Ismailia* 15/12/20
15/6/17
Stewart, P. A., *M.B.* *Aldershot* 5/1/21
Mackinnon, W. C., *M.B.* *Malaya* 8/1/21
Collins, J. C. e.a. 19/1/21
Powell, W. I. FitzG. *Netley* 19/1/21
Shaw, G. W. B., *M.B.*, *t.* *Maidstone* 26/1/21
Savege, J. M., *M.B.* *Khartoum* 9/2/21
Fulton, G. K., *M.B.* *Ras-el-Tin* 9/2/21
Evans, R. R., *M.B.* *Woolwich* 1/3/2
Armitage, H. G. P. *Ferozepore* 6/3/21
Barlas, A. R., *M.B.* *Ferozepore* 4/4/21
Martland, E. N. P., *M.B.* *Norwich* 11/4/21
Tabuteau, T. B. H., *M.B.* *Bordon* 1/5/21
Creagh, E. P. N., *M.B.* *Multra* 6/6/21
Holst, W. O. *Lebong* 15/7/21
Panton, D. F. *Wool* 29/7/21
Goument L. C. *London* 12/8/21
MacAleavey, G. E., M.C., *s.f.* 26/8/21
Chambers, C. P., *M.B.* *Belfast* 26/8/21

Digitized by Google

Captains—contd.

Paterson, M. C., *M.C., M.B.*	*York*	8/10/21
Elkington, E. H. W.	*Woolwich*	17/10/21
Champney, J. D'A., *t.*	*Cardiff*	1/11/21
Perez, V. J., *M.D.*	*Mustapha*	1/11/21
Hill, H. A.	*Tidworth*	8/12/21
Mackenzie, D. W. M., M.B., *s.f.*		13/12/21
Macnamara, C. V., *M.B.*	*Kohat*	27/12/21
Coutts, J. C., *M.B.*	*Woolwich*	4/1/22
Escritt, F. K.	*Helmieh*	8/2/22
Bonnett, E. J. S.	*Chakrata*	15/2/22
Bowie, D. C., *M.B.*	*London*	28/2/22
Whitfield, C. A., *M.B.*	*Secunderabad*	5/3/22
Hamilton, W. R. D., *M.B.*	*D. I. Khan*	26/8/22
Holmes, F., *M.B.*	*R.A.M. Coll.*	10/4/22
Handy, L.	*Rhine Army*	7/5/22
Whelton, M. J., *M.B.*	*London*	14/5/22
Rea, J. E., *M.B.*	*Rhine Army*	26/5/22
Ecoott, W. Y., *M.B.*	*Amritsar*	20/9/22
Carrier, P. L. O.	*Rangoon*	8/8/23
Hutchinson, C. A.	*Jubbulpore*	21/12/23
Simson, A. McD., M.B., *s.f.*		15/1/24
Murphy, R., *M.B.*	*Kuldana*	14/5/24
Dresing, H. G., *M.C.*, Res. of Off.	*Ashton-under-Lyne*	3/3/26

Lieutenants.

Sergeant, F. C. H., *M.B.*	*Jullundur*	1/2/23
Cox, W. L. S., *M.C.*	*Wellington*	1/2/23
Orr, W. B. F., *M.B.*	*Lahore*	1/8/23
O'Meara, F. J., *M.B.*	*Cairo*	1/8/23
Davidson, T. W., M.B., *s.f.*		1/8/23
Fletcher-Barrett, K.	*Cairo*	24/11/23
Christian, C. R., *M.B.*	*Khartoum*	30/1/24
Rosie, R. J., *M.B.*	*Peshawar*	30/1/24
Huston, J., *M.B.*	*Cherat*	30/1/24
Dalziel, E. G., *M.C., M.B.*	*Malapurram*	30/1/24
Greenway, C. W.	*Meerut*	30/1/24
Campbell, A. E., *M.B.*	*Rawal Pindi*	30/7/24
Phipps, G. C.	*Nowshera*	30/7/24
Dodd, T. A. J. M., *M.B.* (*on prob.*)	*R.A.M. Coll.*	29/1/25
Bennett, R. A., *M.B.*	*Lucknow*	29/1/25
Carter, W. H., *M.B.*	*Rawal Pindi*	29/1/25
Speedy, W. D., *M.B.*	*Meerut*	29/1/25
Drummond, W. A. D.	*Peshawar*	29/1/25
Vachell, J. G. E.	*Rawal Pindi*	29/1/25
Atkinson, J. N., *M.B.*	*Delhi*	29/1/25
Corner, J. D., *M.B.*	*Sialkot*	29/1/25
Smyth, J. T., *M.B.*	*Lucknow*	29/1/25
Johnston, J. M., *M.B.* (*on prob.*)	*R.A.M. Coll.*	3/2/26
Hyde, R. J. G., *M.B.* (*on prob.*)	*R.A.M. Coll.*	3/2/26
Finch, A. K. J. (*on prob.*)	*R.A.M. Coll.*	3/2/26
Franklin, R. V., *M.B.* (*on prob.*)	*R.A.M.Coll.*	3/2/26

Adjutant.

Reynolds, Capt. W. L. E., *M.C.*		—

Quarter-Masters.

Conway, T. D.	*Netley*	11/9/12
	maj.	1/4/25
Giddings, W. H.	*Egypt*	12/8/14
	capt.	12/8/17
Stevens, S.	*Aldershot*	12/8/14
	capt.	12/8/17
Edser, E., *O.B.E.*	*Devonport*	12/8/14
	capt.	12/8/17
O'Hara, E., *O.B.E.*	*Netley*	12/8/14
	capt.	12/8/17
Jackson, J.	§*Woolwich*	12/8/14
	capt.	12/8/17
Taylor, W. A.	*London*	12/8/14
	capt.	12/8/17
Wilson, W.	*Cosham*	12/8/14
	capt.	12/8/17
Barnard, A. P.	*Egypt*	12/8/14
	capt.	12/8/17
Figg, C. A., *O.B.E.*	*Woolwich*	12/8/14
	capt.	12/8/17

Quarter-Masters—contd.

Smith, G. J.	*Woolwich*	12/8/14
	capt.	12/8/17
Wickersham, J., *O.B.E.*	*York*	12/8/14
	capt.	12/8/17
Birch, E.	*Shorncliffe*	12/8/14
	capt.	12/8/17
Cox, R., *M.C.*	*Cosham*	6/2/15
	capt.	6/2/18
Genese, J. D.	*Egypt*	6/2/15
	capt.	6/2/18
Collier G. A.	*War Office*	6/2/15
	capt.	6/2/18
Coggon, T. E., *M.C.*	*Gibraltar*	21/2/15
	capt.	21/2/18
Willsher, J. W., *M.B.E.*	*Depôt*	13/4/15
	capt.	13/4/18
Sellex, G., *M.C.*	*Netley*	13/4/15
	capt.	13/4/18
Rose, H. W.	*Sch. of Hygiene, Aldershot*	13/4/15
	capt.	13/4/18
Squire, W. E., *M.B.E.*	*Hong Kong*	9/5/15
	capt.	9/5/18
Baxter, D. C., *O.B.E.*	*Canterbury*	9/5/15
	capt.	9/5/18
Janes, E., *O.B.E.*	*War Office*	9/5/15
	capt.	9/5/18
Sprinks, H.	*Egypt*	9/5/15
	capt.	9/5/18
Reeve, H. J., *M.C.*	*Malta*	9/5/15
	capt.	9/5/18
Earp, J. J., *M.C.*	*Aldershot*	9/5/15
	capt.	9/5/18
Houston, C. F., *M.C.*	*Rhine*	5/6/15
	capt.	5/6/18
McClelland, J. H.	*Egypt*	5/6/15
	capt.	5/6/18
Gallie, S., *M.B.E.*, *lt.*	*Warrington*	12/9/24
Baker, A., *M.C.*, *lt.*	*Rhine*	30/9/24
Scott-Badcock, W. H., *lt.*	*Colchester*	17/10/24
McMahon, J. H., *lt.*	*Belfast*	1/12/24
Robinson, A. F., *lt.*	*Edinburgh*	2/9/25
Saunders, W. E., *lt.*	*Devonport*	7/10/25
Nichol, R. S., *lt.*	*Tidworth*	14/11/25
George, W. R., *lt.*	*Aldershot*	20/11/25
Primer, C. M., *lt.*	*Rhine*	28/11/25
Whiting, J., *lt.*	*Colchester*	29/1/26
Ellis, W. H., *lt.*		9/7/26

Temporary Captains.

⚔Duguid, W., *M.B.*	*Rhine Army*	14/8/15
⚔Mann, H. L.	*Rhine Army*	18/2/16
Boyd, J., *M.B.*	*Belfast*	22/4/16
Dimond, J. L., *M.B.*	*Woolwich*	26/5/16
Davies-Colley, H., *F.R.C.S.*	*Aldershot*	1/10/16
⚔Harris, St. G. E., *M.D.*	*Aldershot*	1/10/16
Campbell, E. K., *M.B., F.R.C.S.*	*Devonport*	25/7/17
Doble, F. C.	*London*	1/8/17
⚔Swete-Evans, W. B., *M.D.*	*Belfast*	7/8/17
⚔Bligh, W., *O.B.E.*, *M.D.*	*Wool*	15/2/19
⚔Hay, W. L.	*Shoeburyness*	30/4/25
⚔Ferguson, M.	*Rhine Army*	9/5/25
⚔Owen-Prichard, W.	*Chester*	10/7/25
⚔O'Farrell, E. M. J., *F.R.C.S.I.*	*Warley*	7/10/25
⚔Jacques, H., *M.C.*	*Chatham*	11/11/25
⚔Howson, R. W. D.	*Netley*	16/11/25
Crean, J., *M.B.*	*Rhine Army*	2/12/25
Elphick, S. E.	*Rhine Army*	6/1/26
Hannigan, C. I., *M.B.*	*Glasgow*	19/5/26
Grant-Johnston, J.	*Tidworth*	22/5/26
Gallagher, J. F. P.	*Tidworth*	28/5/26

Temporary Lieutenants.

McLean, C. F., *M.B.*	*Shorncliffe*	1/9/25
⚔Owen-Flood, O. A. (*lt. Res. of Off.*)	*Woolwich*	21/1/26
Carey, de L.	*Catterick*	15/3/26
Weiner, P.	*Netley*	22/3/26
Dyson, W. D., *M.B.*	*York*	31/3/26
Stokes, J. E.	*Rhine Army*	2/4/26
Le Clezio, R. L. J.	*Colchester*	5/6/26
⚔Kendall, J. W.		14/6/26
Borham, J. D.		22/6/26
Widlake, F.		8/7/26

§ Army Medical Stores.

Digitized by Google

Retired Officers of the Royal Army Medical Corps, Regular Army and of the late R.A.M.C. Militia who are employed.

REGULAR ARMY.

Officers not liable to be recalled to service.

Beadnell, Maj. H. O. M., *Cardiff.*
Beaman, Lt.-Col. W. K., *D.S.O., Newport (Mon.).*
Bewley, Col. A. W., *C.M.G., Gosport.*
Beyts, Col. W. G., *Tower of London.*
Bray, Lt.-Col. G. A. T., *D.S.O., Bristol.*
Crawford, Lt.-Col. G. S., *C.M.G., M.D., Kingston.*
Dansey-Browning, Col. G., *C.B.E., Longmoor.*
Fowler, Col. C. E. P., *O.B.E., F.R.C.S., Guildford.*
Grech, Col. J., *D.S.O., Shrewsbury.*
Hewitt, Lt.-Col. E. P., *Manchester.*
Hopkins, Maj. C. H., *Devizes.*
Howell Col. H. A. L., *C.M.G., Lincoln.*
Jones, Col. T. P., *C.B., C.M.G., M.B., Penally.*
Kearney, Lt.-Col. J., *M.D., Warwick.*
Longhurst, Lt.-Col. B. W., *Trowbridge.*
Luther, Col. A. J., *C.B., Wrexham.*
McDermott, Lt.-Col. T., *O.B.E., M.B., Inverness.*
Macpherson, Lt.-Col. J. D. G., *M.B., Perth.*
Master, Lt.-Col. A. E., *M.B., Horfield.*
Mawhinny, Col. R. J. W., *C.B., Exeter.*
Melville, Col. C. H., *C.M.G., M.B., Reading.*
Powell, Col. E. E., *D.S.O., Chichester.*
Rawnsley, Col. G. T., *C.B., C.M.G., Guernsey.*
Smithson, Maj. A. E., *M.B., Beverley.*
Swabey, Lt.-Col. M., *Oxford.*
Tyacke, Col. N., *M.B., Weymouth.*
Walker, Lt.-Col. F. S., *C.B.E., F.R.C.S.I., S. Irish Coast Defences.*
Withers, Lt.-Col. S. H., *C.M.G., M.B., Dorchester.*

Officers belonging to the Regular Army Reserve of Officers.

Anderson, Lt.-Col. H. S., *C.M.G., Northampton.*
Argles, Lt.-Col. R. L., *Hythe.*
Arthur, Lt.-Col. A. S., *O.B.E., M.B., Carlisle.*
Bartlett, Lt.-Col. B. S., *Bodmin.*

Officers belonging to the Regular Army Reserve of Officers—contd.

Biggam, Lt.-Col. T., *M.B., Dunbar.*
Bracken, Maj. G. P. A., *Purfleet.*
Cochrane, Col. E. W. W., *D.S.O., M.B., Woking.*
Corkery, Lt.-Col. M. P., *O.B.E., Taunton.*
Craig, Lt.-Col. B. A., *Leicester.*
Crosthwait, Maj. W. S., *Brighton.*
Foulds, Maj. M. F., *Bramley.*
Gill, Lt.-Col. J. G., *C.B.E., D.S.O., Jersey.*
Goddard, Lt.-Col. G. H., *D.S.O., Worcester.*
Lauder, Lt.-Col. F. P. *Tregantle.*
L'Estrange, Lt.-Col. E. F. Q., *Porton.*
Long, Lt.-Col. H. W., *Christchurch.*
McLennan, Col. F., *D.S.O., M.B., Aberdeen.*
Meldon, Maj. J. B., *M.D., Strensall Camp.*
Morton, Col. H. M., *C.B.E., D.S.O., M.B., Berwick-on-Tweed.*
Parsons, Lt.-Col. A. R. C., *Bedford.*
Riddick, Lt.-Col. G. B., *Hilsea.*
Simson, Col. H., *O.B.E., Maidstone.*
Sparkes, Lt.-Col. W. M. B., *D.S.O., Scarborough.*
Waring, Lt.-Col. G. D., *M.B., Bury St. Edmunds.*
Waters, Lt.-Col. W. J., *O.B.E., Mill Hill.*
White, Lt.-Col. R. K., *D.S.O., Hilsea.*
Whitehead, Maj. E. C., *M.B., Ayr.*
Winkfield, Lt.-Col. W. B., *Guernsey.*
Wright, Lt.-Col. T. J., *D.S.O., Liverpool.*

LATE MILITIA.

Thomas, Capt. T. P., *Brecon.*

Retired Officer of the Royal Navy who is employed.

Stanistreet, Surg.-Capt. R. W. ... ... *Sheerness.*

MILITIA.

Majors.

✕Nicoll, C. V.	1/5/19
✕Cable, W. G. H.	2/9/19
✕Robertson, R. T. C., *D.S.O., M.B.*	1/3/21
✕Magill, R., *D.S.O., M.B.*	7/6/21
✕Inkster, J., *M.D.*	24/11/21
✕Ward, G. R.	26/11/21
✕MacKinnon, R., *M.B.*	7/12/21
✕Sandeman, C. S., *M.B.*	17/12/21
✕Stevenson, G. H., *O.B.E., M.C., M.B.*	20/1/22
✕Hamilton, E. S. B., *M.C., M.B.*	24/1/22
✕Williamson, James B., *M.B.*	12/2/22
✕Mactadyen, D., *M.C., M.B.*	26/2/22
✕Page, C. M., *D.S.O., M.B., F.R.C.S.*	14/3/22
✕Holland, E. T.	28/3/22
✕Biden, W. M., *M.C., M.B.*	31/3/22
✕Trist, J. R. B., *M.C.*	30/5/22
✕Taylor, L. W. O., *M.B.*	17/8/22
	1/1/19
✕Fisher, R.	27/3/23
✕Walker, T., *M.C., M.B.*	31/10/23
✕McCullagh, W. McK. H., *D.S.O., M.C. M.B.*	1/11/23
✕Rollinson, H. D., *O.B.E. M.D.*	3/11/23
✕Armstrong, S. R., *O.B.E., M.B.*	8/11/23
✕Miller, S., *D.S.O., M.C., M.B.*	11/1/24
✕Miller, W. A., *D.S.O., M.C., M.B.*	19/2/24
✕Wilson, E. A., *M.B.*	18/3/24
✕Leary, G. F. V., *M.B.*	11/6/24
✕Nelson, M. K.	15/10/24
d'Avray, A. D.	5/11/24
✕Goldie, R. D., *M.B.*	17/11/24
✕Jefferson, F., *M.B.*	17/11/24
✕Hampson, T., *M.C., M.B.*	14/1/25
✕Pridham, J. A., *M.C.*	6/2/25
✕Sinderson, H. C., M.B. (*Empld. Iraq. Admin.*)	6/3/25
✕Gibbons, G. F. P., *O.B.E.*	29/3/25

Majors—contd.

✕Foster, F. G., *M.B.*	12/4/25
✕Elliot, W. E., *M.C., M.B.*, m.p.	12/4/25
✕Wagstaffe, W. W., *O.B.E., M.B., F.R.C.S.*	24/4/25
Atkinson, C., *M.B.*	26/4/25
✕Ward, H. K., *M.C., M.B.*	2/5/25
✕Maltby, H. W., *M.C.*	6/5/25
✕Tulloch, F. L., *M.B.*	16/6/25
Elliott, T. W. E., *M.B.*	7/7/25
✕Gwynne-Jones, H.	18/7/25
✕Pepper, G. E.	18/7/25
✕Lethem, W. A., *M.C., M.B.*	20/7/25
Hoyland, S. W.	25/7/25
✕Graham, T. O., *M.C., M.D., F.R.C.S.I.*	4/12/25
✕Picken, A., *O.B.E., M.C., M.B.*	24/1/26
✕Harkness, J. W. P., *M.B., c.o.*	24/1/26
✕Cole, G. A.	6/2/26
✕Pedler, H. C. G.	18/3/26
✕Warrington, T.	25/3/26
✕Rowbotham, E. S.	6/5/26
✕Melvin, J., *M.C., M.B.*	7/5/26
✕Marr, D. M., *O.B.E., M.B.*	8/5/26
✕Norrie, F. H. B., *O.B.E., M.B.*	9/5/26
✕Walsh, P.	14/5/26
✕Perkins, G., *M.C., M.B.*	20/5/26
✕Evans, I. D., *M.B.*	21/5/26
Thompson, W. A., *M.B.*	2/6/26
✕Rossdale, G. H.	3/6/26
✕Bazett, H. C., *O.B.E., M.C., M.B., F.R.C.S.*	19/6/26

Captains.

✕Guppy, F. H., *M.C.*	1/4/15
✕Watt, J. M., *M.B.*	30/9/16
Moore, L. A. B.	16/6/17

Digitized by Google

ROYAL ARMY MEDICAL CORPS—TERRITORIAL ARMY AND SUPPLEMENTARY RESERVE.

Record Office—*Woking.*

[Dates shown prior to 1 April 1908 are those of the Officers' corresponding rank in a late unit of the Volunteer Force.]

I. General List (other than for Officers of General Hospitals and Hygiene Service).
II. General Hospitals. III. Hygiene Companies. IV. Supplementary Reserve.

The Division in which Hon. Colonels and Colonels are serving is indicated by the numbers after their names.

Hon. Colonels.

⚔Ogston, *Sir* Alexander, *K.C.V.O., M.D., LL.D., t.a.* (51) 1/4/08

⚔Luce, *Sir* Richard H., *K.C.M.G., C.B., V.D., T.D., M.B., F.R.C.S.,* (*Hon. Maj.-Gen. ret. T.A. Res.*) m.p., *t.a.* (46) 5/11/13

Coates, W., *C.B., C.B.E., V.D., T.D., F.R.C.S., t.a.* (42) 12/11/13

⚔Beatson, *Sir* George T., *K.C.B., K.B.E., V.D., M.D.* (52) 18/6/20

⚔Moynihan, *Sir* Berkeley G. A., *Bt., K.C.M.G., C.B., M.B., F.R.C.S.* (*Hon. Maj.-Gen. ret. T.F. Res.*) (49) 14/2/22

⚔Bowlby, *Sir* Anthony A., *Bt., K.C.B., K.C.M.G., K.C.V.O., F.R.C.S.* (*Hon. Maj.-Gen. ret. T.F.*) (48) 14/2/22

⚔Jones, J. A., *V.D., M.D., t.a.* (53) 14/2/22

Griffiths, J., *C.M.G., T.D., M.D., F.R.C.S.* (54) 14/2/22

⚔Rutherford, J. V. W., *V.D.* (50) 14/2/22

⚔Thorne, A., *V.D., M.B.* (47) 14/2/22

Smith, *Sir* William R., *Knt., V.D., T.D., M.D., D.Sc., LL.D.* (44) 14/2/22

⚔Jackson, R., *T.D., M.B.* (55) 29/12/23

1. GENERAL LIST.

(i) Field Ambulances.

125th East Lancashire *Upper Chorlton Road, Manchester*
128th Wessex 71, *Holloway Street, Exeter*
131st Home Counties *The Old Palace, Maidstone*
137th North Midland 91, *Siddals Road, Derby*
140th County of London *Duke of York's Hd.-Qrs., Chelsea, S.W.3*
143rd South Midland *Gt. Brook Street, Birmingham*
146th West Riding *Harewood Barracks, Leeds*
149th Northumbrian *Hutton Terrace, Newcastle-on-Tyne*
152nd Highland *Drill Hall, Bell Street, Dundee*
155th Lowland 83, *Gilmore Place, Edinburgh*
158th Welsh *Swansea*
161st East Anglian *Drill Hall, Woodbridge Road, Ipswich*
164th West Lancashire *Drill Hall, Rathbone Road, Old Swan, Liverpool*
167th City of London, *Finsbury Barracks, E.C.2*
170th Cavalry *Drill Hall, Thomas Street, Chester*

(ii) Casualty Clearing Stations.

42nd (2nd Western) *Upper Chorlton Road, Manchester*
47th (2nd London) *Duke of York's Hd.-Qrs., Chelsea, S.W.3*
48th (1st Southern) *Gt. Brook Street, Birmingham*
49th (2nd Northern) *Harewood Barracks, Leeds*
50th (1st Northern) *Hutton Terrace, Newcastle-on-Tyne*
51st (1st Scottish) *Drill Hall, Bell Street, Dundee*
53rd (3rd Western) 15, *Newport Road, Cardiff*
56th (1st London) *Finsbury Barracks, E.C.2*

(iii) Regimental Medical Officers.

The medical unit with which an officer is serving is indicated by the number after his name; in the case of Regimental Medical Officers the unit to which an officer is attached is shown after the name.

Lt.-Colonels.

⚔Rogers, J. S. Y., *D.S.O., T.D., M.B.* (4/5 *Bn. Black Watch*) 1/6/16

⚔Isaac, C. L., *T.D., M.B., F.R.C.S., t.a.* (158) 16/2/20
bt. col. 16/2/24

⚔Darlow, F., *T.D., M.B., t.a.* (49) 16/2/20
bt. col. 16/2/24

⚔Lister, W., *T.D.* (146) 16/2/20

⚔Wolstenholme, T. B., *O.B.E., M.B., T.D.* (42) 16/2/20
bt. col. 16/2/24

Lt.-Colonels—contd.

⚔Broderick, R. A., *D.S.O., M.C., M.B.* (68 *Fd. Brig. R.A.*) 16/2/20

⚔Thornton, G. L., *M.C.* (128) 16/2/20
bt. col. 16/2/24

⚔Cowell, E. M., *D.S.O., M.D., F.R.C.S., t.a.* (4 *Bn. The Queen's R.*) 15/6/20

⚔Ponder, O. W. (*Kent (Fortress) R.E.*) 21/8/20
bt. col. 21/8/24

⚔Thompson, W. A., *T.D., t.a.* (26 *Armrd. Car Co.*) 19/3/21

⚔Moore, A. W., *O.B.E., T.D., M.B., t.a.* (48) 1/6/21

Digitized by Google

Lt.-Colonels—contd

⚔Redmond, C. H. S., *T.D.*, *M.B.*, *t.a.* (125) 19/8/21
bt. col. 19/8/25
⚔Orton, D. C. L., *T.D.* (170) 2/6/22
bt. col. 2/6/26
⚔Hunter, J. H., *M.C.*, *T.D.*, *M.B.*, *t.a.* (51) 24/6/22
bt. col. 24/6/26
⚔Fielding, S. J., *M.B.*, *t.a.* (161) 29/7/22
⚔Bailey, L. D., *M.C.*, *T.D.* (140) 6/12/22
⚔Kemp, J. W., *T.D.* (56) 10/1/23
⚔Moodie, A. R., *M.B.*, *t.a.* (152) 16/2/24
⚔Phillips, R., *O.B.E.*, *T.D.*, *M.D.* (47) 7/5/24
⚔Craven, J. W., *M.C.*, *T.D.*, *M.D.* (149) 21/6/24
⚔Gamkin, P. J., *M.C.*, *M.D.*, *t.a.* (131) 21/8/24
⚔Hindmarsh, T. A., *M.B.*, *F.R.C.S.* (50) 8/12/24
⚔Harwood, L. A. (167) 16/2/25
⚔Rees, F. T., *M.C.* (53) 16/2/25
⚔Brown, A. J., *t.a.* (155) 16/2/25
⚔Humphreys, H. F., *M.C.*, *M.B.*, *t.a.* (143) 17/6/25
⚔Young, F. W. B., *T.D.*, *M.B.*, *t.a.* (164) 10/9/25
⚔Lescher, F. G., *M.C.*, *M.B.*, *t.a.* (137) 19/11/25

Supernumerary.

⚔Bird, E. B., *D.S.O.*, *T.D.*, *t.a.* 16/2/20
3/6/18
⚔Archibald, W., *M.D.*, *T.D.* 16/2/20
⚔Merrick, A. A. W., *T.D.*, *F.R.C.S.I.* 16/2/20
⚔Callam, A., *D.S.O.*, *T.D.*, *M.B.* 16/2/20
⚔Roper, F. A., *M.D.*, *t.a.* 16/2/20
⚔Hammerton, G. H. L., *C.M.G.*, *D.S.O.*, *T.D.* 14/8/20
⚔Maclaren, N., *T.D.*, *F.R.C.S.*, *t.a.* 22/10/20

Majors.

Browne, C. R., *T.D.*, *M.D.* (*Cornwall* (*Fort.*) *R.E.*) 5/1/14
bt. lt.-col. 3/6/17
⚔Mackay, W. M., *O.B.E.*, *T.D.*, *M.B.* (6 *Bn. Durham L.I.*) 26/3/14
⚔Coffey, R., *D.S.O.*, *T.D.* (4 *Bn. King's Own R.*) 18/10/14
⚔Fisher, W. H., *O.B.E.*, *T.D.*, *M.D.* (5 *Bn. Lincoln R.*) 13/11/14
⚔Dawson, H. G. F., *T.D.* (2 *Cav. Div. Train*) 4/12/16
⚔Watson, W. D., *T.D.* (85 *Fd. Brig. R.A.*) 8/2/17
⚔Bulstrode, C. V., *D.S.O.*, *T.D.* (*Warwickshire Yeo.*) 10/2/18
1/6/16
⚔Allan, J., *T.D.*, *M.B.* (9 *Bn. A. & S.H.*) 7/4/18
⚔Gibbs, S. R., *M.C.*, *T.D.* (6 *Bn. Devon R.*) 18/10/18
⚔Burroughes, H. N., *D.S.O.*, *M.B.* (2 *C. of Lond. R.*) 10/4/19
⚔Mathias, C. D., *M.B.* (102 *Fd. Brig. R.A.*) 29/5/19
⚔Baxter, C. B., *O.B.E.*, *T.D.*, *M.B.*, *F.R.C.S. Edin.* (4 *Bn. R. Berks. R.*) 1/7/19
⚔Fort, H. M., *T.D.*, *M.B.* (10 *Bn. Manch. R.*) 7/12/19
⚔Mackenzie, W. F., *M.B.*, *F.R.F.P.S.* (9 *Bn. H.L.I.*) 16/2/20
⚔Sutherland, D. S., *T.D.*, *M.D.* (52 *Fd. Brig. R.A.*) 30/3/20
⚔Hingston, A. A., *T.D.*, *M.B.* (6 *Bn. R. War. R.*) 1/4/20
⚔Valentine, W. A., *T.D.*, *M.D.* (6 *Bn. Devon. R.*) 14/5/20
⚔Wilkin, H. F., *M.C.*, *T.D.*, *F.R.C.S. Edin.* (5 *Bn. Durham L.I.*) 19/5/20
⚔Gill, G. B., *T.D.*, *M.B.* (4 *Bn. Leicester R.*) 27/5/20
⚔Richmond, T. H., *O.B.E.*, *T.D.*, *M.B.* (61 *Fd. Brig. R.A.*) 2/8/20
⚔Cane, L. B. *T.D.*, *M.D.* (84 *Fd. Brig. R.A.*) 15/9/20
⚔Robinson, G. E. J. A., *M.C.*, *T.D.*, *M.D.* (60 *Fd. Brig. R.A.*) 8/10/20
⚔Stanley, J. B., *t.a.* (*Staffordshire Yeo.*) 14/12/20
⚔Ramsay, J., *O.B.E.*, *M.D.* (42) 4/1/21
⚔Lund, J. K. (125) 31/1/21
⚔Boswell, D. W., *T.D.*, *M.D.* (108 *Fd. Brig. R.A.*) 2/1/21
3/6/17
⚔Dewdney, E. L. D., *T.D.* (94 *Fd. Brig. R.A.*) 17/3/21
⚔Corfield, C., *T.D.*, *M.D.* (66 *Fd. Brig. R.A.*) 18/8/21
⚔Symons, H. W., *M.B.* (49) 31/8/21

Majors—contd.

⚔Taylor, J., *M.D.* (51) 9/4/21
⚔Alderson, E., *D.S.O.*, *T.D.*, *M.D.* (*Hampshire Heavy Brig. R.A.*) 16/6/21
⚔Hamilton, J. L., *M.C.* (167) 4/10/21
⚔Gunn, W. C., *M.D.* (52 *Div. R.E.*) 6/10/21
⚔Linton, S. F., *T.D.*, *M.B.* (5 *Bn. Green Howards*) 9/2/22
⚔Robertson, W. A., *M.C.*, *M.B.* (*N. Sco. Heavy Brig. R.A.*) 1/3/22
⚔Evans, A. E., *M.R.* (16 *Lond. R.*) 31/3/22
⚔Douglas, C., *T.D.*, *M.B.* (*Ayrshire Yeo.*) 19/5/22
⚔*Richards*, *H. E. S.*, M.C., T.D., M.D., *c.o.* 15/6/22
⚔Owens, J. H., *T.D.*, *M.B.* (161) 29/7/22
⚔Denning, W. F., *T.D.* (4 *Bn. D.W.R.*) 10/1/23
⚔Henry, R. (95 *Fd. Brig. R.A.*) 11/1/23
⚔Fergusson, N. M., *M.B.* (92 *Fd. Brig. R.A.*) 15/1/23
⚔Ryan, J. E. N., *T.D.*, *M.D.* (98 *Fd. Brig. R.A.*) 1/2/23
⚔Hudson, J. S., *M.D.* (*Rhine*) 24/2/23
⚔Harris, F. R. (47) 15/3/23
⚔Paton, J., *M.D.* (7 *Bn. Cameronians*) 16/3/23
⚔Garson, H. L., *O.B.E.*, *M.C.* (170) 24/3/23
Darley, A. La T. (107 *Fd. Brig. R.A.*) 16/6/23
⚔Gibson, Alfred J., *M.B.* (4 *Bn. Essex R.*) 27/7/23
⚔Teichman, O., *D.S.O.*, *M.C.*, *T.D.* (100 *Fd. Brig. R.A.*) 16/9/23
⚔Wallace, J., *O.B.E.*, *T.D.*, *M.B.* (56) 6/10/23
⚔Clarke, R. C., *O.B.E.*, *T.D.*, *M.B.* (4 *Bn. Gloster. R.*) 10/11/23
⚔Court, A. C., *M.C.*, *M.D.* (23 *Lond. R.*) 25/1/24
⚔Kinnear, J., *M.B.* (152) 16/2/24
⚔Lee, A. F., *M.C.*, *T.D.*, *M.D.* (*Lovat Scouts*) 8/3/24
⚔Waylen, G. H. H., *M.C.* (4 *Bn. Wilts. R.*) †24/4/24
⚔Edmiston, J. F., *M.B.* (55 *Div. Train*) 3/6/24
⚔Aitchison, R. C., *M.B.* (*Capt. Res. of Off.*) (4 *Bn. K.O.S.B.*) 27/6/24
⚔Briscoe, W. T. (*R. Wilts. Yeo.*) 8/7/24
⚔Williams, W. F. G., *M.B.* (*Maj. ret. Ind. Med. Serv.*) (158) 12/8/24
⚔Morris, A. (7 *Bn. R. War. R.*) †10/10/24
⚔Hills, T. W. S. (22 *Lond. R.*) 24/1/25
⚔Ward, R. O., *D.S.O.*, *M.C.*, *F.R.C.S.* (11 *Brig., R.H.A.*) 1/2/25
⚔Church, D. M. C., *M.B.* (*Kent Heavy Brig. R.A.*) 10/2/25
⚔Smith, G. F. R., *T.D.*, *M.D.* (164) 12/2/25
⚔Forrest, H., *M.B.* (7 *Bn. Cameronians*) 12/3/25
⚔Walker, J., *M.C.*, *M.B.* (84 *Fd. Brig. R.A.*) 18/3/25
⚔Mackie, D., *M.C.*, *M.B.* (*Ayrshire Yeo.*) 27/5/25
⚔Stenhouse, J. A., *M.B.* (8 *Bn. Durham L.I.*) †9/6/25
⚔Keogh, F. E. H. (44 *Div. Sigs.*) 13/6/25
⚔Pinto-Leite, H., *T.D.* (167) 16/6/25
⚔Douglas-Morris, E. M., *T.D.* (6 *Bn. Foresters*) 16/7/25
⚔Leggat, A., *D.S.O.*, *M.B.* (99 *Fd. Brig. R.A.*) 19/7/25
⚔George, W., *M.C.*, *M.B.* (5 *Bn. King's Own R.*) 18/12/25
Gibson, Alexander J., *D.S.O.*, *M.B.* (79 *Fd. Brig. R.A.*) 22/12/25
⚔McCready, H. E., *M.C.*, *M.D.* (48) 31/1/26
⚔Johnson, A. M., *M.C.*, *M.D.* (5 *Bn. Lan. Fus.*) 16/3/26
⚔White, F. H. (17 *Lond. R.*) †17/4/26
⚔Webster, C. A. (42 *Div. R.E.*) 16/5/26
⚔Smythe, H. J. D., *M.C.* (66 *Fd. Brig. R.A.*) 18/6/26

Supernumerary.

⚔Lindsay, C. H., *C.M.G.*, *D.S.O.*, *T.D.*, *M.D.* 5/8/14
bt. lt.-col. 11/8/21
⚔Munro, W. F., *M.C.*, *T.D.*, *M.B.* 28/3/20
⚔McConnell, A. E. P., *M.C.*, *M.B.* 21/9/20
⚔Taylor, J., *O.B.E.*, *F.R.C.S.* 6/10/20
⚔Griffith, H. E., *T.D.*, *M.B.*, *F.R.C.S.* 23/3/21
⚔Hauxwell, F., *M.B.* 27/4/24

Captains.

⚔Gibson, G. H. R., *D.S.O.*, *M.D.*, *F.R.C.P.* (155) 2/7/13
⚔Cobb, J. H., *M.B.* (71 *Fd. Brig. R.A.*) 1/10/14

Digitized by Google

Captains—contd.

⚔Scott, J. A. C., *M.C.*, *M.B.* (*9 Bn. Durham L.I.*) 1/4/15
⚔Burke, E. T., *D.S.O.* (125) 1/4/15
⚔Savege, A. C. M., *T.D.*, *M.B.* (*73 Fd. Brig. R.A.*) 1/4/15
⚔Sandiland, E. L., *M.B.* (170) 1/4/15
⚔Dacre, R. I. (*6 Bn. Gloster. R.*) 1/4/15
⚔Scott, J. B., *M.C.*, *M.B.* (*7 Bn. Essex R.*) 1/4/15
⚔Johnson, W., *M.C.*, *M.D.* (*10 Bn. The King's R.*) 1/4/15
⚔Pirrie, I. M., *M.C.*, *M.D.* (*5 Bn. Essex R.*) 1/4/15
⚔Crook, A. H. (*58 Fd. Brig. R.A.*) 1/4/15
⚔Haddow, A. C., *M.B.* (*49 Div. Sigs.*) 1/4/15
⚔Lovell, E. R., *M.B.* (170) 1/4/15
⚔Marshall, G. G., *M.B.* (*Hallam. Bn. Y. & L.R.*) 1/4/15
⚔Errington, R., *M.C.*, *M.B.* (149) 15/4/15
⚔Wardle, V. H., *M.C.* (*6 Bn. Durham L.I.*) 15/4/15
⚔Bates, H. T., *O.B.E.*, *M.B.* (49) 23/4/15
⚔Shield, H., *M.C.*, *M.B.* (149) 1/5/15
⚔Cran, R. D. (125) 11/5/15
⚔Swayne, R. W., *O.B.E.*, *M.B.* (*Rhine*) 18/5/15
⚔Coplans, E. (*23 Lond. R.*) 21/5/15
⚔Lloyd Williams, I. H., *M.C.*, *M.B.* (*57 Fd. Brig. R.A.*) 25/5/15
⚔Wood, W. L. R., *M.C.* (*69 Fd. Brig. R.A.*) 27/5/15
⚔Matthews, E.W., *M.B.* (*6 Bn. E. Surrey R.*) 12/6/15
⚔Holden, S. J. C., *M.B.* (*5 Bn. Oxf. & Bucks L.I.*) 15/6/15
⚔Hackney, H. C. C. (*Essex Group A.A. Search Cos. R.E.*) 17/6/15
⚔Wilson, H., *M.C.*, *M.B.* (*6/7 Bn. Manch. R.*) 24/6/15
⚔Lennie, R. A., *M.B.* (*5/8 Bn. Cameronians*) 30/6/15
⚔Moore, G., *M.C.*, *M.B.* (*4 Bn. R. Berks. R.*) 7/9/15
⚔Fullerton, A. H., *M.B.* (*6 Bn. S. Stafford R.*) 14/7/15
⚔Lamberton, J., *M.B.* (*Sco. Horse Scouts*) 18/9/15
⚔Linklater, G. J., *O.B.E.*, *M.D.* (155) 18/9/15
⚔Wilson, L. A. (*4 Bn. King's Own R.*) 7/10/15
⚔Whitelock, H. A. B. (100 *Fd. Brig. R.A.*) 5/11/15
⚔Steedman, J., *M.B.* (*4 Bn. North'd Fus.*) 12/11/15
⚔Chrystie, J. M. (*4 Bn. Gordons*) 21/11/15
⚔Cushing, R. J. W. A., *M.B.* (*54 Div. Train*) 20/2/16
⚔Churchouse, W. K., *M.C.* (*4 Bn. North'n R.*) 23/2/16
⚔Laurie, A. B., *M.B.* (137) 25/2/16
⚔Jones, D. R. (*53 Div. R.E.*) 21/6/16
⚔Archibald, J. W., *M.C.*, *M.B.* (*Yorks. Hrs. Yeo.*) 12/7/16
⚔Clarke, J. P. (*Lancs. & Cheshire Heavy Brig. R.A.*) 31/7/16
⚔Smellie, J. McC., *M.D.* (143) 24/1/17
⚔Dudley, C. W., *M.B.* (49) 26/1/17
⚔MacDonald, A. C., *M.C.*, *M.B.* (*6 Bn. Seaforth*) 10/2/17
⚔Cooper, J. S. (42) 16/3/17
⚔Yolland, R. H. (*5 Bn. R.W.K.*) 11/6/17
⚔Stewart, D. (170) 5/8/17
⚔Lilly, R. B. (*5 Bn. S. Stafford R.*) 6/2/18
⚔Anderson, H. M., *M.B.* (48) 7/2/18
⚔Whitelaw, F. J., *M.B.* (*8 Bn. R. War. R.*) 12/2/18
⚔Martin, T., *M.B.* (*57 Med. Brig. R.A.*) 13/2/18
⚔Rutherford, R. B., *M.C.*, *M.B.* (*49 Div. R.E.*) 13/2/18
⚔Maclagan, P. W., *M.C.* (*7 Bn. North'd Fus.*) 15/2/18
⚔Uloth, A. W., *M.C.*, *M.D.* (*5 Bn. Norfolk R.*) 16/2/18
⚔Adams, H. F. W., *M.B.* (*21 A.C.C., R.Tank Corps*) 17/2/18
⚔Topping, A., *M.D.* (*6 Bn. Lan. Fus.*) 22/2/18
⚔Ainslie, W., *M.C.*, *M.D.*, *F.R.C.S.* (*1 Bn. Hereford R.*) 19/8/18
⚔Baxter, W., *M.B.* (*8 Bn. Foresters*) 10/4/18
Greenhill, C. W. F., *M.B.* (*7 Bn. H.L.I.*) 30/4/18
⚔Kerr, W. H., *M.B.* (158) 1/5/18
⚔Orr. J. B., *D.S.O.*, *M.C.*, *M.D.* (*51 Div. R.E.*) *bt. maj.* 6/5/18 27/2/24
⚔Williams, I. J., *M.D.* (164) 9/5/18
⚔Morris, F. J., *M.C.* (*Notts. Yeo.*) 16/5/18
⚔Willcocks, R. W. *M.B.* (104 *Fd. Brig. R.A.*) 1/6/18
⚔Gabb, H. P., *M.C.* (*5 Bn. The Queen's R.*) 1/6/18
⚔Hallchurch, W. W., *M.B.* (*6 Bn. S. Stafford R.*) 16/6/18
⚔Howe, J. C. C. (*4 Bn. Green Howards*) 2/7/18
⚔Irwin, C. G., *M.B.*, *F.R.C.S.* (50) 19/7/18
⚔Leslie, W., *M.C.*, *M.B.* (*51 Med. Brig. R.A.*) 21/7/18

Captains—contd.

⚔Goodwin, T. S., *M.B.* (*7 Bn. Foresters*) 26/7/18
⚔Rowland, J., *M.C.* (*51 A. A. Brig. R.A.*) 2/8/18
⚔Dudgeon, C. B., *M.C.* (*Maj. Res. of Off.*) (*Leicester Yeo.*) m.p. 10/8/18
⚔Dodwell, H. B. (*13 Lond.R.*) 16/8/18
⚔McCulloch, J., *M.B.* (*8 Bn. A. & S.H.*) 23/8/18
⚔Malcolm-Smith, G. L., *M.B.*, *F.R.C.P. Edin.* (*7/9 Bn. R. Scots.*) 30/8/18
⚔Williams, A. G. (*86 Fd. Brig. R.A.*) 4/9/18
⚔Marshall, J., *M.C.*, *M.B.* (*6 Bn. H.L.I.*) 6/9/18
Robertson, J., *M.B.* (*4 Bn. Camerons*) 6/9/18
⚔Phillips, G. S. (158) 9/9/18
⚔Townend, R. O. (*108 Fd. Brig. R.A.*) 27/9/18
⚔Morshead, R. S., *M.C.* (*H. A. C. Inf. Bn.*) 28/9/18
⚔Smith, A. H. D., *M.C.*, *M.B.* (*4 Bn. Welch R.*) 9/10/18
⚔Simpson, K., *M.D.* (*Essex Heavy Brig. R.A.*) 15/10/18
⚔Wright, A. F., *M.C.*, *M.B.* (48) 22/10/18
⚔Jeffcoat, L. F. E., *M.B.* (*4 Bn. E. York. R.*) 31/10/18
⚔Bruce, R. J., *M.B.* (*6 Bn. Gordons*) 7/11/18
⚔Shaw-Crisp, C. (*5 Bn. Welch R.*) 8/11/18
⚔Watt, W. R., *M.B.* (*6 Bn. Gordons*) 1/11/18
⚔Chavasse, F. B., *M.C.* (*10 Bn. The King's R.*) 1/11/18
⚔Johnson, J. MacG., *M.D.* (*5 Bn. Lan. Fus.*) 13/11/18
⚔Holt, H. M., *M.B.* (*8 Bn. W. York R.*) 15/11/18
⚔Willmore, J. G. (140) 30/11/18
⚔Maitland, V. G. (*67 Fd. Brig. R.A.*) 7/12/18
⚔Walsh, H. V., *M.B.* (161) 15/12/18
⚔Hart, J. D., *M.C.* (*5 Bn. Norfolk R.*) 22/12/18
⚔O'Loughlin, W. S. (*85 Fd. Brig. R.A.*) 28/12/18
⚔Holmes, J. V., *M.D.* (53) 3/1/19
⚔Smeaton, J. M. (*80 Fd. Brig. R.A*) 17/1/19
⚔Brown, G. M., *M.B.* (155) 23/1/19
⚔Knox, J. C., *M.B.* (*Lanark Yeo.*) 7/2/19
⚔Webster, A. U., *M.C.*, *M.B.* (*56 Med. Brig. R.A.*) 10/2/19
⚔Bates, J. V., *M.C.*, *M.B.* (131) 11/2/19
⚔Rusby, J. E., *M.C.* (*Capt. Res. of Off.*) (*49 Div. Train*) 14/2/19
⚔Kyle, J. T. (*5 Bn. P.W. Vols.*) 23/2/19
⚔Miller, G. M., *M.C.*, *M.B.* (*7 Bn. A. & S.H.*) 7/4/19
⚔Gabriel, W. L. M., *M.B.* (*Tynemouth Heavy Brig. R.A.*) 8/4/19
⚔Rigby, J., *M.B.* (*4 Bn. Loyal R.*) 27/4/19
⚔McGreehin, J. P., *M.C.*, *M.B.* (*52 Div. Sigs.*) 28/4/19
⚔Jones, D. S. (*48 Div. R.E.*) 3/5/19
Michelmore, R. G., *M.B.* (*43 Div. Sigs.*) 9/5/19
⚔Watson, A. A. (*5 Bn. North'd Fus.*) 18/5/19
⚔Jackman, W. A., *M.B.* (*6 Bn. Gloster R.*) 20/5/19
⚔Jenkins, J. P. J. (*2 Bn. Mon. R.*) 3/6/19
⚔Jones, C. B., *M.B.* (*5 Bn. E. Surrey R.*) 4/6/19
⚔Griffith, J. R. (*44 Div. R.E.*) 1/7/19
⚔Chillingworth, A. J. (*105 Fd. Brig. R.A.*) 1/9/19
⚔Lightwood, R. E., *M.D.* (*61 Med. Brig. R.A.*) 29/10/19
⚔Lewis, G. S. (*Glamorgan* (*Fort*) *R.E.*) 5/12/19
⚔Gault, W. (*10 Bn. Manch. R.*) 7/2/20
⚔Dickson, K. B. (*Inns of Court O.T.C.*) 1/4/20
Ellison, H. H. L. (*5 Bn. Leicester R.*) 7/5/20
⚔Pretty, K., *M.B.* (*4 Bn. Suffolk R.*) 23/6/20
⚔Scott, E., *D.S.O.*, *M.B.* (*4 Bn. The Buffs*) 1/7/20
⚔Bailey, G. (*53 Fd. Brig. R.A.*) 13/8/20
⚔Thomas, J. O., *M.C.*, *M.B.* (140) 9/10/20
⚔Dobson, D. F., *M.B.* (146) 23/10/20
⚔Mather, H. (*6 Bn. The King's R.*) 27/11/20
⚔O'Grady, J. F. (42) 16/1/21
Kitson, J. P., *M.B.* (*Cornwall Heavy Brig. R.A.*) 12/4/21
⚔Malcolm, A. S. L. (*11 Lond. R.*) 28/4/21
⚔Taylor, L. H., *M.B.* (131) 5/5/21
⚔Maclachlan, D. C., *M.B.* (*7 Bn. A. & S.H.*) 15/5/21
⚔Lloyd-Williams, P. (*9 Bn. Midd'x R.*) 20/5/21
⚔Ward, R., *M.C.* (128) 3/7/21
Graham, D. C., *M.B.* (*4 Bn. K.O.S.B.*) 15/7/21
⚔Wayte, J. W., *M.C.* (*4 Bn. The Queen's R.*) 4/10/21
⚔Lloyd, G. B., *M.C.* (*4 Bn. North'd Fus.*) 10/3/22
⚔Eager, G. (*1 Bn. Herts. R.*) 25/4/22
⚔Kelly, B. (*56 Fd. Brig. R.A.*) 8/6/22
§Wilson, G. F. (*6 Bn. Essex R.*) 30/7/22
⚔Davies, J. K. (53) 26/8/22
⚔Buchanan, W. E. A., *M.B.* (51) 16/9/22
Davies, G. V. (*Carmarthen* (*Fort*) *R.E.*) 22/10/22
⚔Weeks, L. McL., *M.C.*, *M.D.* (*72 Fd. Brig. R.A.*) 1/11/22

Digitized by Google

Captains—contd.

⚔Nisbet, R. K. (5 *Bn. Loyal R.*) 20/1/23
⚔Gardiner, D. P. H., *M.B.* (55 *Div. R.E.*) 17/2/23
⚔Hinde, H. B., *M.B., F.R.C.S. Edin.* (4 *Bn. Norfolk R.*) 5/3/23
1/4/15
Shepherd, G. F. (74 *Fd. Brig. R.A.*) 16/4/23
⚔Boul, W. T. G., *M.B.* (161) 18/4/23
⚔Wakefield, A. W., *M.D.* (4 *Bn. Border R.*) 21/4/23
Alderton, C. H. A. (19 *Lond. R.*) 29/9/23
⚔Lidderdale, F. J., *M.C.* (5 *Bn. Gloster R.*) 30/9/23
Richardson, A. H., *O.B.E.* (6 *Bn. Lan. Fus.*) 28/12/23
⚔Atkin, C. S., *M.B.* (4 *Bn. Y. & L. R.*) 12/1/24
⚔Mayhew, E. H., *M.D.* (5 *Bn. Devon R.*) 13/1/24
⚔Martin, F. W., *M.B.* (101 *Fd. Brig. R.A.*) 30/1/24
⚔Fisher, G. A., *M.C.* (6 *Bn. D.W.R.*) †20/2/24
Davies, D. J. (6 *Bn. Welch R.*) 29/2/24
⚔Hadfield, R. H. (98 *Fd. Brig. R.A.*) 13/3/24
Watt, W. J. C., *t.a.* (5/6 *Bn. A. & S.H.*) 20/4/24
⚔Elliott, E. L., *M.B.* (99 *Fd. Brig. R.A.*) 17/5/24
Loudon, J. A. L., *M.B.* (4/5 *Bn. R. Scots*) 15/8/24
⚔Walker, C. D., *M.B.* (5 *Bn. K.O.Y.L.I.*) 31/8/24
Pern, A. S. (4 *Bn. Hampshire R.*) 16/10/24
Broadfoot, J., *M.D.* (4/5 *Bn. Seaforth*) 21/12/24
Ross, D., *M.B.* (8 *Bn. A. & S. H.*) 31/12/24
Pain, A. (59 *Fd. Brig. R.A.*) 23/1/25
⚔Ballance, A. C., *M.B.* (86 *Fd. Brig. R.A.*) 27/2/25
⚔MacKay, J. C., *M.C., M.B.* (77 *Fd. Brig. R.A.*) 21/6/25
Braithwaite, N., *M.B.* (4 *Bn. Lincoln R.*) 3/9/25
⚔Iles, J. H., *M.B.* (96 *Fd. Brig. R.A.*) 22/9/25
⚔Watkins, W. R. S., *M.B., F.R.C.S.* (42 *Div. Train*) 26/10/25
⚔Savege, R. M., *M.C., M.B.* (73 *Fd. Brig. R.A.*) 14/12/25
McKenzie, T. C., *M.B.* (46 *Div. R.E.*) 28/12/25
⚔McCay, C. A. R., *F.R.C.S.* (4 *Bn. Oxf. & Bucks. L.I.*) 23/1/26
⚔Hickey, P., *M.B.* (7 *Bn. Durham L.I.*) 30/1/26
Cohen, J. (47) 30/1/26
⚔Summers, M. H. (8 *Bn. Midd'x R.*) 31/1/26
Hayes, P. (164) 27/3/26
⚔Talt, G. B., *M.B.* (4 *Bn. R. Sussex R.*) 26/6/26

Supernumerary.

⚔Cameron, D., *M.B.* 4/2/17
Quinn, R. A. 26/4/21

Lieutenants.

⚔Guinness, A. F. G. (*Devon (Fort) R.E.*) 25/10/15
⚔Craig, R. N., *M.D.* (123) 18/1/16
Power, R. W., *M.B.* (1 *Bn. Hereford R.*) 12/10/16
⚔Johnston, J. L., *M.B.* (*Suffolk Heavy Brig. R.A.*) 15/1/17
⚔Tudhope, G., *M.B.* (9 *Bn. A. & S.H.*) 27/7/17
Bradley, C. M. (93 *Fd. Brig. R.A.*) 12/2/18
Woodroofe R. R., *M.B.* (6 *Bn. W. York R.*) 30/11/22
Mellotte, J. H., *M.B.* (58 *Med. Brig. R.A.*) 5/12/22
⚔Hirst, J. W. (5 *Bn. D.W.R.*) 3/3/23
McCall, W. B., *M.B.* (143) 10/3/23
Cardell, J. D. M., *M.B.* (14 *Lond. R.*) 7/4/23
Roche, W. J., *M.B.* (1 *Bn. Mon. R.*) 12/5/23
Roden, K. S. *M.B.* (8 *Bn. Worc. R.*) 16/6/23
Simpson, W., *M.B.* (5 *Bn. H.L.I.*) 6/7/23
Dodd, W. H. A., *M.B.* (87 *Fd. Brig. R.A.*) 6/7/23
Hancock, E. L., *M.B.* (137) 9/7/23
Eaton, A. H. MacC., *M.B.* (5 *Bn. P.W. Vols.*) 12/7/23
Badenoch, A., *M.B.* (57 *Med. Brig. R.A.*) 14/7/23
Lewis, D. R. (158) 20/7/23
Overend, T. D. (5 *Bn. R. Sussex R.*) 21/7/23
Creed, R. S. (11 *Brig. R.H.A.*) 27/7/23
Elkington, G. W., *M.B.* (4 *Bn. Somerset L.I.*) 1/12/23
Levack, D. P., *M.B.* (51 *Div. Sigs.*) 28/12/23
⚔Healey, C. W., *M.C., M.B.* (106 *Fd. Brig. R.A.*) 31/12/23
Crawford, A. C., *M.B.* (89 *Fd. Brig. R.A.*) 19/1/24
Oliver, C. P., *M.B.* (131) 9/2/24
Mumford, P., *M.B.* (125) 26/2/24
Owen, D. R. (164) 22/3/24
Griffiths, J. R., *M.B.* (5 *Bn. R.W. Fus.*) 26/3/24
Wilson, E. A., *M.B.* (152) 2/4/24
Radie, H. A., *M.B.* (146) 23/4/24
⚔Saadford, F. R., *M.C.* (*Devon Heavy Brig. R.A.*) 14/5/24
Adam, J. C., *M.B.* (6 *Bn. Seaforth*) 17/5/24
Stewart, C., *M.B.* (5 *Bn. K.O.S.B.*) 17/5/24
Ledingham, J., *M.B.* (*R. Wilts. Yeo.*) 17/5/24

Lieutenants—contd.

Cooke, A. M., *M.B.* (63 *Fd. Brig. R.A.*) 31/5/24
⚔Finnigan, A. A., *M.C., M.B.* (6/7 *Bn. Black Watch*) 1/6/24
Ramsay, W. A., *M.B.* (5 *Bn. K.O.S.B.*) 20/6/24
Capstaff, N. (50) 21/6/24
Foster, F. N., *M.B.* (7 *Bn. W. York. R.*) 2/7/24
Bower, C. E. W. (4 *Bn. P. W. Vols.*) 2/7/24
Stobbs, J. A., *M.B.* (149) 3/7/24
Sansome, T. H., *M.B.* (46 *Div. Train*) 9/7/24
Hammer, N. W. (10 *Lond. R.*) 16/7/24
Kerr, D. L., *M.B.* (6 *Bn. Cameronians*) 16/7/24
Stokes, P. J., *M.B.* (5 *Bn. Foresters*) 16/7/24
Swindale, A., *M.B.* (50 *Div. Sigs.*) 17/7/24
Holmes, E., *M.B.* (146) 18/7/24
Lewis, W. B. A., *M.B.* (4 *Bn. K.S.L.I.*) 19/7/24
Farr, W. M., *M.B.* (170) 24/7/24
Mitchell, J. J., *M.B.* (5 *Bn. Loyal R.*) 24/7/24
Smorfitt, F. A. (4 *Bn. K.O.Y.L.I.*) 24/7/24
Lewis, F. C. (106 *Fd. Brig. R.A.*) 24/7/24
Lewis, G. M. (103 *Fd. Brig. R.A.*) 2/8/24
⚔Cowie, C. A., *M.B.* (6 *Bn. N. Stafford R.*) 2/8/24
⚔Robinson, O. F. W. (47) 6/8/24
Robertson, A. M., *M.B.* (6/7 *Bn. Black Watch*) 4/9/24
Taffs, C. C. (90 *Fd. Brig. R.A.*) 30/9/24
⚔Daniel, F. R., *M.C., M.B.* (5/7 *Bn. Gordons*) 12/10/24
Franklin, K. J., *M.B.* (62 *Fd. Brig. R.A.*) 8/11/24
Jack, D. (*Lovat Scouts*) 19/11/24
⚔Moffat, J. O., *M.B.* (51 *Div. Train*) 2/2/25
Anning, C. C. P. (59 *Fd. Brig. R.A.*) 4/2/25
⚔Gratrix, W. H., *M.B.* (8 *Bn. Lan. Fus.*) 7/2/25
⚔Hill, N. G., *M.C.* (140) 14/2/25
Copeman, W. S. C. (47 *Div. R.E.*) 14/2/25
⚔Vatcher, S. (140) 14/2/25
⚔Greig, D. L. (*Surrey Group, A.A. Search. Cos. R.E.*) 21/2/25
Chevens, L. C. F. (8 *Bn. Manch. R.*) 28/2/25
⚔Milburn, K. V., *M.B.* (55 *Med. Brig. R.A.*) 11/3/25
Naismith, J. J. D., *M.B.* (50) 18/3/25
⚔Murrell, E. B. (7 *Bn. Midd'x R.*) 1/4/25
⚔Addenbrooke, R. G. (7 *Bn. Worc. R.*) 8/4/25
⚔Speed, P. M., *M.B.* (52 *Div. Train.*) 5/5/25
Mitcheson, V. S. (148) 15/5/25
⚔Torrance, T. S., *M.B.* (4/5 *Bn. R. Scots.*) 29/5/25
⚔McDonald, J. R., *M.C., M.B.* (8 *Bn. Durham L.I.*) 3/6/25
⚔Down, A. H. G., *M.B.* (4 *Bn. Devon R.*) 4/6/25
⚔Suter, H. E. (6 *Bn. Hampshire R.*) 8/6/25
⚔Angus, A., *M.D.* (6 *Bn. North'd. Fus.*) 18/6/25
Bekenn, A. O. (5 *Bn. R. War. R.*) 27/6/25
Robinson, G. W. (21 *Lond. R.*) 27/6/25
Ashworth, E. W., *M.B.* (7 *Bn. R.W. Fus.*) 9/7/25
⚔Williams, H. W. M. (53) 11/7/25
Fenton, C. E. (52 *A.A. Brig. R.A.*) 16/7/25
⚔Samuel, T. A. S., *M.C.* (102 *Fd. Brig. R.A.*) 1/8/25
McDowell, E. J. P. (56) 16/9/25
⚔Ward, H. S. (128) 13/10/25
⚔Orchard, S., *M.B.* (54 *A.A. Brig. R.A.*) 16/10/25
⚔Holme, R. E., *M.B.* (149) 24/10/25
⚔Forster, H. V., *M.C., M.B.* (59 *Med. Brig. R.A.*) 6/11/25
⚔Barr, A., *M.B.* (6 *Bn. D.W.R.*) 14/11/25
Moorby, A. L. (4 *Bn. R.W.K.*) 14/11/25
Vaughan, D. C. (4 *Bn. R. W. Fus.*) 20/11/25
⚔Andrews, J. C., *M.C., M.B.* (9 *Lond. R.*) 23/11/25
⚔Greenhill, T. F., *M.B.* (7 *Bn. H.L.I.*) 23/11/25
⚔MacDonald, G. A., *M.B.* (4/5 *Bn. Seaforth*) 3/12/25
Cook, J., *M.B.* (5 *Bn. Leicester R.*) 23/1/26
⚔Ogilvie, A. G., *M.B.* (50) 23/1/26
⚔Coutts, D. G. (4 *Bn. Camerons*) 27/1/26
⚔Keatinge, G. F., *M.B.* (137) 28/1/26
Kerr, J., *M.B.* (51) 3/2/26
⚔Thomson, W. T. de V., *M.B.* (6 *Bn. The King's R.*) 2/3/26
Carver, J., *M.B.* (167) 11/3/26
Paterson, H. R. 25/3/26
⚔Joss, W. T. B., *M.B.* 16/4/26
⚔Graham, J. G., *M.B.* (5 *Bn. H.L.I.*) 26/4/26
⚔Walker, E. R. C., *M.B.* (4 *Bn. Gordons*) 28/4/26
Sutcliffe, M. L. (5 *Bn. N. Stafford R.*) 5/5/26
McGregor, D. R., *M.B.* 27/5/26
⚔Williams, G. (22 *Lond. R.*) 29/5/26
⚔Macklin, A. H. M., *O.B.E., M.C., M.D.* 1/6/26
⚔Jackson, R., *M.B.* (93 *Fd. Brig. R.A.*) 9/6/26
⚔Grant, E. G. R., *M.B.* (4 *Bn. Dorset R.*) 15/6/26
Harding, H. E. (28 *Lond. R.*) 16/6/26

§ With pay and allowances as Lieutenant.

Digitized by Google

Lieutenants—contd.

Murphy, E. A. L., *M.B.* (55 *Div. Sigs.*) 19/6/26
⚔Clark, J. T., *M.B.* (7 *Bn. Midd'x R.*) 23/6/26
⚔Duff, A. MacG., *M.B.* (4 *Bn. K.O.Y.L.I.*) 23/6/26
⚔Walkingshaw, R., *M.C.*, *M.B.* (87 *Fd. Brig. R.A.*) 26/6/26
Morgan, J. G. 17/7/26
Donnelly, J. H. 17/7/26
⚔Bailey, K. V., *M.D.* (42) 28/7/26

Quarter-Masters.

⚔Greenwood, *N.*, *T.D.* (149) 7/5/07
maj. 7/5/23
⚔Ross, C. T., *O.B.E.*, *T.D.* (49) 9/7/08
maj. 9/7/23
⚔O'Kill, H. C., *T.D.* (131) 4/10/09
maj. 4/10/24
⚔Taylor, D. P., *O.B.E.* (48) 29/1/14
capt. 1/7/17
⚔Beeton, E. H. (146) 27/11/14
capt. 27/11/17
⚔Dixon, D. T. (56) 18/3/15
capt. 18/3/18
⚔Grierson, E. M., *O.B.E.* (50) 7/5/15
capt. 17/5/18

Quarter-Masters—contd.

⚔Carbarns, T. J., *T.D.* (155) 5/10/15
capt. 5/10/18
⚔Brown, W. H., *lt.* (148) 1/6/20
⚔Gegan, J. R., *T.D.*, *capt.* (51) 1/9/20
⚔Smith, G. H., *lt.* (152) 1/9/20
⚔Richardson, E., *capt.* (164) 1/11/20
⚔Connel, J. W. O., *capt.* (161) 21/12/20
⚔Sharpe, F. W., *M.B.E.*, *D.C.M.*, *capt.* (140) 16/7/21
⚔Marks, A. W., *lt.* (53) 1/1/22
Hankins, F. H., *lt.* (47) 11/10/22
⚔Lloyd, E. F. H. *lt.* (125) 21/4/23
Jones, W., *lt.* (137) 1/6/23
⚔Hodson, L. A. M., *lt.* (167) 10/11/23
24/11/21
⚔Heighway, S. H., *capt.* (42) 1/2/24
⚔Anning, F. R., *lt.* (128) 23/5/25

Cadet Units affiliated to 125 Field Ambulance.

1, 2, 3 & 4 C. Bns., Salford Diocesan Catholic Boys' Brigade.

II. GENERAL HOSPITALS.

The order of precedence of units is denoted by numerals in brackets.

11th (2nd Scottish) [1] ... ... 33, Gilmore Place, Edinburgh.
12th (2nd Western) [2] ... ... Upper Chorlton Road, Manchester.
13th (4th London) [3] ... ... Duke of York's Head-Quarters, Chelsea, S.W.3.

The unit with which an officer is serving is indicated by the number after his name.

Lt.-Colonels.

⚔Gosse, A. H., *M.D.* (13) 1/6/21
bt. col. 1/6/25
⚔Dougal, D., *M.C.*, *M.D.* (12) 1/6/25
⚔Watson, A. P., *O.B.E.*, *T.D.*, *M.B.*, *F.R.C.S.*, *t.a.* (11) 1/6/25

Supernumerary.

⚔Shannon, D., *T.D.*, *M.B.* 1/6/21

Majors.

⚔Hey, W. H. P., *M.B.*, *F.R.C.S.* (12) 4/5/22
Hewat, A. F., *M.B.* (11) 21/2/23
⚔Handfield-Jones, R. M., *M.C.*, *F.R.C.S.* (13) 3/3/23

Majors—contd.

⚔Oliver, T. H., *M.D.* (12) 23/1/24
⚔Gardiner, W. T., *M.C.*, *M.B.*, *F.R.C.S.* (11) 24/10/24
⚔Shields, A. F. L., *M.B.* (13) 5/2/26

Captains.

⚔Bythell, W. J. S., *M.D.* (12) 2/7/08
⚔*Blackwood, J.* (*Rhine*) 22/8/14
Smith, A. N., *M.B.* (11) 1/4/15

Lieutenants.

Miller, H., *M.B.* (11) 15/12/23
MacPherson, A., *M.B.* (11) 30/4/24
Riley, R. (13) 19/12/25
Walker, G. B. W. (13) 19/12/25

Quarter-Masters.

Wild, F. B., *T.D.* (12) 3/3/09
maj. 3/3/24
⚔Way, W. H., *lt.* (13) 18/6/20
capt. 8/2/25
⚔Mill, R. R., *lt.* (11) 5/7/22

III. HYGIENE COMPANIES.

5th (Scottish) *Yorkhill Parade, Glasgow.*
6th (Northern) *Harewood Barracks, Leeds.*
7th (Southern) *Connaught Drill Hall, Gosport.*
8th (London) *Duke of York's Hd.-Qrs., Chelsea, S.W.3.*

The unit with which an officer is serving is indicated by the number after his name.

Majors.

⚔Fraser, J. H. P., *D.S.O.*, *M.C.*, *M.B.*, *t.a.* (7) 5/3/24
⚔Hebblethwaite, A. S., *M.C.*, *M.B.* (6) 16/7/24

Captains.

⚔Sands, H. C. (8) (*In command*) 1/5/18
⚔Fowler, H. H., *t.a.* (6) 6/5/19
⚔Whittaker, G. (8) 8/10/19

Captains—contd.

⚔Quirke, W. D. (8) 3/5/22
⚔McGovern, J. B. (7) 10/12/24
Bingham, J. A. (5) 14/7/25
Wright, G. W. (6) 17/6/25

Lieutenants.

⚔Currell, R. E. J., *M.M.* (7) 20/7/23
Burridge, D. W. E. (6) 19/3/24
Stewart, B. (6) 11/2/25
Saunders, W. G. (7) 5/8/25
Bury, F. W. (8) 20/1/26
⚔Lamont, D., *M.B.* 5/5/26

Digitized by Google

Adjutants Divisional.

⚔Brock, Capt. E. A. P., R.A.M.C. (46*th* (*N. Mid.*)) 30/11/23
⚔MacKenzie, Capt. J. M., *O.B.E.*, *M.C.*, *M.B.*, R.A.M.C. (50*th* (*Northbn.*)) 20/12/23
⚔Davis, Capt. B. L., *O.B.E.*, R.A.M.C. (55*th* (*W. Lancs.*)) 11/1/24
⚔Champney, Capt. J. D'A., R.A.M.C. (53*rd* (*Welsh*)) 28/1/24
⚔Rodd, Capt. A., R.A.M.C. (43*rd* (*Wessex*)) 19/4/24
⚔Phillips, Capt. E., *D.S.O.*, *M.C.*, *M.B.*, R.A.M.C. (54*th* (*E. Ang.*)) 4/12/24
⚔Martin, Capt. W. S., *M.C.*, *M.B.*, R.A.M.C. (47*th* (2*nd Lond.*) *and Sch. of* **Instrn.**) 29/4/25
⚔Yates, Capt. G. D., *M.B.*, R.A.M.C. (52*nd* (*Lowland*) *and Sch. of Instrn.*) 30/6/25
⚔Chandler, Capt. F. C., *M.C.*, *M.B.*, R.A.M.C. (51*st* (*High.*)) 19/10/25
⚔Ross, Capt. A. R., *M.B.*, R.A.M.C. (56*th* (1*st Lond.*)) 26/10/25
⚔Sandiford, Capt. H. A., *M.C.*, *M.B.*, R.A.M.C. (49*th* (*W. Rid.*)) 29/10/25
⚔Fletcher, Capt. J. H., *D.S.O.*, *M.C.*, R.A.M.C. (48*th* (*S Mid.*)) 30/10/25
⚔Shaw, Capt. G. W. B., *M.B.*, R.A.M.C. (44*th* (*Home Counties*)) 31/10/25
⚔Sheridan, Capt. B. C. O., *M.C.*, *M.B.*, R.A.M.C. (42*nd* (*E. Lancs.*) *and Sch. of Instrn.*) ... 29/4/26

Supernumerary for service with the Officers Training Corps.

⚔**Orsw, Lt.-Col. F. A. E., *M.B.* (*Empld. Edinburgh Univ. Contgt., Sen. Div. O.T.C.*) 26/3/24**
⚔**Searle, Lt.-Col. C. F., *M.C.*, *M.D.* (*Empld. Cambridge Univ. Contgt., Sen. Div. O.T.C.*) 10/5/24**
⚔**Mitchiner, Lt.-Col. P. H., *T.D.*, *M.D.*, *F.R.C.S.* (*Empld. Univ. of Lond. Contgt., Sen. Div. O.T.C.*). 4/2/25**
⚔**Carlton, Maj. C. H., *M.C.*, *M.B.*, *F.R.C.S.* (*Empld. Univ. of Lond. Contgt., Sen. Div. O.T.C.*) †31/7/23**
⚔**Budd, Maj. C. H. *M.C.*, *M.B.* (*Empld. Cambridge Univ. Contgt., Sen. Div. O.T.C.*) 18/5/24**
⚔**Woollard, Maj. H. H., *M.B.* (*Empld. Univ. of Lond. Contgt., Sen. Div. O.T.C.*) †1/7/25**
⚔**Laird, Maj. W. J. A. (*Maj. Res. of Off.*) (*Empld. Belfast Univ. Contgt. Sen. Div. O.T.C.*) 24/10/25**
⚔**Fowler, Capt. A., *M.B.*, *F.R.C.S.* (*Empld. Aberdeen Univ. Contgt., Sen. Div. O.T.C.*) 8/2/17**
Clark, Capt. W. E. Le G., *F.R.C.S.* (*Empld. Univ. of Lond. Contgt., Sen. Div. O.T.C.*) 12/2/19
Green, Capt. R. B., *M.B.* (*Empld. Durham Univ Contgt., Sen. Div. O.T.C.*) 8/4/19
⚔**Maxwell, Capt. L. B., *O.B.E.*, *M.B.* (*Empld. Univ. of Lond. Contgt., Sen. Div. O.T.C.*) 5/2/25**
⚔**Boldero, Capt. H. E. A., *M.D.* (*Empld. Univ. of Lond. Contgt., Sen. Div. O.T.C.*) 24/11/25**
⚔**Smith, Capt. J. F. (*Empld. Univ. of London Congt., Sen. Div., O.T.C.*) 24/12/25**
Burgess, Lt. N. F. O., *M.B.* (*Empld. Univ. of Lond. Contgt., Sen. Div. O.T.C.*) 14/5/24
Whillis, Lt. J., *M.B.* (*Empld. Durham Univ. Contgt., Sen. Div. O.T.C.*) 27/6/25
Gough, Lt. A. S. (*Empld. Univ. of Lond. Contgt., Sen. Div. O.T.C.*) 3/7/25
Oastler, Lt. E. G., *M.B.* (*Empld. Glasgow Univ. Contgt. Sen Div. O.T.C.*) 3/1/26
Allen, Lt. H. S. (*Empld. Univ. of Lond. Contgt. Sen. Div. O.T.C.*) 10/7/26

SUPPLEMENTARY RESERVE.

Category B.

Lieutenants.

⚔**Badger, Lt. C. W., *M.B.*** 12/11/24

⚔**Oldershaw, F. W.** 6/12/24

Oldershaw, H. L. 11/3/25

⚔**Dockray, J. V.** 26/9/25

Category C.

Captains.

⚔Dawson, W. S., *M.D.* 9/2/25
⚔Charles, J. A., *M.B.* 9/6/25
⚔Duncan, A. G. B., *M.D.* 19/8/25
⚔Smith, N. H., *M.B.* 12/9/25
⚔Taylor, A. L., *M.B.*, *F.R.C.P. Edin.* 16/9/25
⚔Webb, H. 7/10/25
⚔McDowall, R. J. S., *M.B.* 31/10/25
⚔Walker, H. B., *M.C.*, *M.B.*, *F.R.C.S.* 1/11/25
⚔Phillips, W. W., *M.B.* 5/12/25
⚔Aubrey, I., *M.C.* 19/12/25
⚔Burton, J. A. G., *M.C.* 13/2/26
Burns, W. G., *M.B.* 14/5/26
⚔Balmain, A. R., *M.B.* 20/5/26

Lieutenants.

⚔Chavasse, C. C. H., *M.B.* 19/11/24
⚔Henderson, A. G., *M.D.*, *F.R.C.P. Edin.* 29/7/25
⚔Maclennan, N. M., *M.D.* 5/8/25
⚔Roe, G. C. F. 12/8/25
⚔Robertson, A., *M.C.*, *M.D.* 15/8/25
⚔Boyd, W., *M.B.* 21/10/25
⚔Marshall, G., *M.B.* 10/11/25
⚔Thomson, I. S., *M.D.* 23/1/26
Hemingay A., *M.B.* 27/2/26
⚔Wilson, S. P., *M.B.* 16/6/26

Digitized by Google

THE ARMY DENTAL CORPS.

Agents—Messrs. Glyn, Mills & Co., Holt's Branch, 3, Whitehall Place, S.W.1.

Uniform—Blue. *Facings*—Emerald Green.

Officer in Charge of Records... ... The Officer in Charge of R.A.M.C. Records, *Woking*.

Lt.-Colonel.

Helliwell, J. P., *C.B.E., s.*	*War Office*	1/2/21

Majors.

Finlayson, W. T., *O.B.E.*	*Edinburgh*	1/4/21
Macdonald, A. K., *M.D.Sc.*	*Cairo*	1/4/21
Shilton, F. W., *O.B.E.*	*London*	1/4/21
Seymour, J. A., *T.D.*	*Aldershot*	1/4/21
Colbran, C. L.	*R.A.F.*	1/4/21
Worsley, J. G.	*R.A.F.*	1/6/21
Rust A. B. W.	*Salisbury*	12/7/21
Blair, D.	*Rhine Army*	1/10/21

Captains.

Clewer, D.	*Gibraltar*	6/8/18
Bebb, R. H., *O.B.E.*	*Cairo*	1/9/18
Byrne, J. V. M.	*Quetta*	10/12/18
King, R. M.	*Aldershot*	2/1/19
Austin, A. B.	*Rhine Army*	26/4/19
Mallett, H. H.	*Ismailia*	15/6/19
Charles, G. F.	*Hong Kong*	14/7/19
Beer, F. H. W.	*Colchester*	27/9/19
Duguid, J. P.	*Belfast*	1/10/19
Place, T. K.	*R.A.F.*	4/10/19
Webb, A. E.	*Devonport*	25/10/19
Pittuck, W. W.	*Murree*	24/11/19
Ferguson, W. M.	*Weymouth*	24/11/19
Simpson, O. G. E., *B.D.Sc.*	*Meerut*	27/12/19
Gibson, A.	*Peshawar*	14/2/20
Condie, R. J.	*Karachi*	25/2/20
Procter, H. J.	*R.A.F.*	13/5/20
Smith, J. S.	*R.A.F.*	26/7/20
Madin, A. T.	*Abbassia*	10/10/20
McCallum, H. L.	*Egypt*	7/11/20
Rodda, S. A.	*Kirkee*	1/12/20

Captains—contd.

Salsbury, A. F.	*Bangalore*	25/12/20
Wotton, W. R.	*Malta*	1/1/21
Milnes, A. V.	*Aldershot*	1/2/21
Philp, W.	*Tidworth*	28/2/21
Inglis, A. R., *O.B.E.*	*Karachi*	24/3/21
Williamson, D. H. W.	*Shorncliffe*	12/5/21
Rankin, W. A.	*India*	23/6/21
McMullan, A. A.	*Edinburgh*	25/6/21
Somerville-Woodiwis, L.	*India*	10/10/21
Tyson, B. W.	*India*	6/11/21
Gentleman, B. E.	*Kingston-on-Thames*	20/11/21
Garrard, J. L.	*Shorncliffe*	24/11/21
Edwards, T.	*Lucknow*	27/11/21
Morrey, J.	*Caterham*	28/11/21
Baillie, J.	*Moascar*	3/12/21
Byrne, H. F.	*Abbassia*	10/12/21
Flavelle, H. E., *B.D.Sc.*	*Quetta*	16/12/21
Higgins, H. J.	*R.A.F.*	24/12/21
Cole, A. B. H.	*R.A.F.*	27/12/21
Sumerling, H. O.	*R.A.F.*	8/1/22
Isaac, D. J.	*Lahore*	12/1/22
Brown, P. E.	*R.A.F.*	14/1/22
Jones, G. A. G.	*Maymyo*	22/1/22
Caute, E. H. C.	*Lebong*	22/1/22
Walker, C. V.	*Chatham*	24/1/22
O'Reilly, M. J.	*R.A.F.*	6/2/22
Pearson, T.	*Glasgow*	6/2/22
Hastings, C. T.	*R.A.F.*	19/2/22
Boyle, J. J.	*R.A.F.*	19/2/22
Fitzgerald, J. H. W.	*Mhow*	20/2/22
Williams, A.	*Chichester*	2/3/22
McCormack, S. A.	*R.A.F.*	2/3/22
Marron, J.	*Aldershot*	16/3/22
Hogan, P. P.	*R.A.F.*	26/3/22
Woods, S. H.	*London*	13/4/22
Pywell, C. H.	*Woolwich*	21/4/22
Foreman, J. McL.	*Secunderabad*	15/5/22
Wren, J., *B.D.S.*	*London*	15/5/22
Medhurst, N. H.	*R.A.F.*	28/6/23
Corke, T. D.	*Malta*	30/10/24
Craig, J. L., *M.C.*	*Warrington*	24/1/26

Digitized by Google

ROYAL ARMY ORDNANCE CORPS.

The Arms of the Board of Ordnance within the Garter surmounted by the Crown.—" *Sua tela tonanti.*"

Uniform—Blue. *Facings*—Scarlet. *Edgings*—Scarlet.

Agents—Messrs. Glyn Mills & Co., Holt's Branch, 3, Whitehall Place, S.W. 1.

Regimental Journal.—The Royal Army Ordnance Corps Gazette, Hilsea Barracks, near Cosham.

Regimental Association.—Charitable Fund and Aid Society, Officer in charge of R.A.O.C. Records, Hilsea.

Allied Ordnance Corps.

The Ordnance Corps of the Dominion of Canada.
The Army Ordnance Corps of the Commonwealth of Australia.
The Army Ordnance Corps of the Dominion of New Zealand.
The Ordnance Corps of the Union of South Africa.

Officer in Charge of Records and Records of R.A.O.C. (T.A.)... Gregson, Col. H. G. F. S., *C.M.G., s., o., Hilsea* ... ... —
Assistant Officer ... ... Smith, Maj. F. S., ret. pay 18/10/24

Stations of the Headquarters of Sections and Companies.

No. 1 Sect. Aldershot	No. 10 Sect. Burscough	No. 13 Co. Rhine
,, 2 ,, Tidworth	,, 12 ,, Stirling	
,, ,, Bovington	,, 13 ,, Bramley, Hants	
,, 6 ,, Chatham	,, 14 ,, Carrickfergus	———
,, 7 ,, Dover	,, 18 ,, Didcot	
,, 8 ,, Colchester	,, 8 Co. Rhine	
,, 9 ,, Catterick	,, 9 ,, Egypt	*Depôt* ... Hilsea

Colonel-in-Chief ... *H.R.H. The Duke of* York, *Earl of* Inverness, *K.G., K.T., G.C.V.O.*, Col.-in-Chief 11th H., Somerset L. I. & E. York R. & Leicester Yeo., *Personal A.D.C. to the King.*

N.B.—The second date opposite an officer's name is that of his Army rank.

Colonel Commandant.

Mathew, Maj.-Gen. *Sir* Charles M., *K.C.M.G., C.B., D.S.O.*, ret. pay 14/2/25

DIRECTING STAFF.

Principal Ordnance Officer.

Scott, R. K., *C.B., C.M.G., D.S.O.*, Maj.-Gen., *f., s.* *War Office* 6/12/24

Ordnance Officers, 1st Class. (12)

Forbes, A., *C.B., C.M.G.*, Col., *s., f., s.* *Rhine Army* 12/2/18

Hamilton, R. S., *C.B., C.M.G., D.S.O.*, Col., *s., f., (temp Col. on the Staff) s.* *Woolwich Arsenal* 9/8/18

Watts, C. D. R., *C.B., C.M.G., Col., s., f.* *London* 13/2/21 3/6/19

Fisher, C. A., *D.S.O.*, Col., *s., o., s. Malta* 13/2/21

Trimnell, W. D. C. *C.B., C.M.G.*, Col., *s. f.* *Woolwich Arsenal* 7/5/22

Bainbridge, N. B., *C.B., C.M.G., D.S.O.*, Col., *o.* *Didcot* 25/7/22

Austin, J. G., C.B., C.M.G., Col., *s., f., (temp. Col. on the Staff), s.* *War Office* 24/9/22 3/6/16

Gregson, H. G. F. S., *C.M.G.*, Col., *s., o. (Record Office)* *Hilsea* 1/2/23

Acworth, L. R., *C.B.E.*, Col., *s., o., s.* *Southern Comd.* 30/5/23

Bush, H. S., *C.B., C.M.G.*, Col., *s., o., s.* *Eastern Comd.* 30/5/23 1/1/17

Keddie, H. W. G., *C.B.E., D.S.O.*, Col., *s., f. [1]* *R.A.C.D.* 6/12/24

Hill, D. J. J., C.M.G., D.S.O., Col., *s., o., s.* *War Office* 13/12/24

Ordnance Officers, 1st Class—contd.

Wortham, P. W. T. H., *C.B.*, Col., *s., o., s.* *Aldershot Comd.* 13/12/24 3/6/19

Oldfield, A. R., D.S.O., Col., *o., s.* *War Office* 13/12/24 1/7/22

McVittie, R. H., *C.M.G., C.B.E.*, Col., *s., o., s.* *Egypt* 13/12/24 7/2/21

Ordnance Officers, 2nd Class. (20)

Davidson, E., *C.M.G.*, Lt.-Col., *p.a.c., s.* *Scottish Comd* 26/4/21 1/1/17

Russell, R. T., *C.M.G.*, Lt.-Col., *p.a.c., s.* 1/10/21
H.Q. Western Comd. 29/11/15

Baker, J., C.B.E., Lt.-Col., *s., o., s.* *War Office* 7/5/22
bt. col 1/7/25

Fernyhough, H. C., *C.B., C.M.G., D.S.O.*, Lt.-Col., *s., o., s.* *Northern Comd.* 15/7/22
bt. col. 3/6/19

Exham, F. S., *D.S.O.*, Lt.-Col., *s., o.* *Bramley* 25 7/22 3/6/18

Stephen, C. M., *C.M.G.*, Lt.-Col., *o., s., s.* *Hong Kong* 25/7/22 1/1/19

MacKenzie, W. S., *D.S.O., O.B.E.*, Lt.-Col., *o., s.* *Stirling* 25/7/22

Man, H. W., *C.B.E., D.S.O.*, Lt.-Col., *s., o., s.* *Tidworth* 29/7/22 3/6/18

Leahy, T. B. A., *C.M.G., D.S.O.*, Lt.-Col., *o., s.* *Gibraltar* 24/9/22

Dudley, G. de S., *C.M.G.*, Lt.-Col., *s., o.* *Egypt* 3/1/23 1/1/18

Hill, F. W. R., *C.M.G., D.S.O., O.B.E.*, Lt.-Col., *o.* *Didcot* 1/2/23 3/6/15

Digitized by Google

Ordnance Officers, 2nd Class—contd.

Wethered, H. L. *C.M.G., D.S.O.*, Lt.-Col., *o.* *Woolwich Arsenal* 30/5/23

Hill, B. A., D.S.O., Lt.-Col., *p.a.c.* *R.A.O.C. Sch. of Instn., Hilsea* 30/5/23 1/1/19

Fisher, C. T., *O.B.E.*, Lt.-Col., *e., o.* *Rhine Army* 30/5/23 3/6/19

Travers, H. C., *C.B.E., D.S.O.*, Lt.-Col., *p.a.c., e.* *R.A.O.D.* 30/5/23 1/1/18

Sheppard, W. T., *D.S.O.*, Lt.-Col., *o., s.* *Colchester* 30/5/23 3/6/19

Mackenzie, H. F. Lt.-Col., *o.* *Weedon* 6/12/24

Larmour, F. C., *D.S.O.*, Lt.-Col., *e., o., s.* *Aldershot* 13/12/24

Walshe, G. G. J., Lt.-Col., *p.a.c., e.* [*l*] *London* 13/12/24 1/1/19

Walker, O. A., Lt.-Col., *o., s.* *Hilsea* 13/12/24

Hoare, L. L., *D.S.O.*, Lt.-Col., *e., o., s.* *H.Q. Home Counties Area, Woolwich* 13/12/24

Cardew, P. A., Lt.-Col., *o.*, [L] *s.* *Carrickfergus* 26/5/26

Ordnance Officers, 3rd Class. (29)

Stone, J. H., *D.S.O.*, Maj., *o.* *Didcot* 8/12/14

Sheppard, R. O., *D.S.O.*, Maj., *o., s.* *London* 8/12/14

Tyrrell, R. B., *O.B.E.*, Maj., *o., s.* *Bursecough* 8/12/14

Warwick, H. B., *D.S.O.*, Maj., *e., o.* *Stirling* 8/12/14
bt. lt.-col. 3/6/19

de Smidt, E. M., *C.M.G.*, Maj., *e., o.* *London* 9/12/14

Byrne, H. F., *D.S.O.*, Maj., *e., o.* *Woolwich Arsenal* 22/7/15
bt. lt.-col. 29/12/23

Howell-Jones, J. H., *C.I.E., D.S.O.*, Maj., *p.a.c.* *Woolwich Arsenal* 24/11/15
bt. lt.-col. 1/1/18

Lewis, L. C., *O.B.E.*, Maj., *o., s.* *Southern Comd.* 10/8/16

Meares, M., *C.M.G., D.S.O.*, Maj., *o.* *Gibraltar* 23/6/18 30/10/14

Stokes, W. N., O.B.E., D.S.C., Maj., *p.a.c., s.* *War Office* 9/8/18

Wingate-Saul, N. W., Maj., *o.* *Home Counties Area, Woolwich* 16/2/22
bt. lt.-col. 1/7/26

Body, K. M., *C.M.G., O.B.E.*, Maj., *o., s.* *Bermuda* 20/2/22
bt. lt.-col. 3/6/16

Fuller, B. M., Maj., *e., o., s.* *Chatham* 20/2/22 15 9/15

Saunders, C. H., *C.M.G.*, Maj., *p.a.c., e., s.* *Egypt* 7/5/22 30/10/14

Leslie, S. G., *O.B.E.*, Maj., *p.a.c.* *Weedon* 1/6/22 30/1/17

Whitfield, R. L. D., O.B.E., Maj., *o.*, e.a. 15/7/22 11/6/15
bt. lt.-col. 1/1/26

Smyth, H. E., *D.S.O., O.B.E.*, Maj., *p.a.c., e.* *London* 15/7/22 16/6/17

Grylls, G., *O.B.E.*, Maj., *p.a.c., s.* *Western Comd* 22/7/22 22/11/17

Verschoyle-Campbell, W. H. McN., O.B.E., M.C., Maj., *p.a.c., e., s.* *R.A.O.C. Sch. of Instn., Bramley* 25/7/22 1 1/17

Dixon, W. C., *D.S.O., O.B.E.*, Maj., *e., o.* *Bramley* 29/7/22 22/10/17

Ordnance Officers, 3rd Class—contd.

Hopkins, G. R., *O.B.E.*, Maj., *p.a.c., s.* *York* 24/9/22 1/1/18

Gibson, A. C. V. *O.B.E.*, Maj., *p.a.c., s.* *Devonport* 23/1/23 31/7/18

Tanner, C. J., Maj., *p.a.c.* *London* 30/5/23 30/10/14

Kempson, G. C. D., *D.S.O.*, Maj., *o.* *Didcot* 30/5/23 12/8/15

King, J. F., Maj., *o., s.* *Aldershot Comd.* 30/5/23 30/12/15

Allen, A. H., *C.B.E.*, Maj., *o.* *Colchester* 30/5/23 14/7/16
bt. lt.-col. 1/1/18

Montanaro, C. A. H., Maj., *o.* *Hilsea* 30/5/23 30/1/15

Sansom, H. A., Maj., *s., o.* *Tidworth* 30/5/23 30/10/14

Dolphin, H. C., *D.S.O.*, Maj., *o.* *Rhine Army* 30/5/23 28/1/16

Macpherson, E. R., *O.B.E.*, Maj., *o.* *Didcot* 30/5/23

Pickthall, W. E. C., Maj., *o.* *Malta* 13/12/24

Sheppard, J. H. D., Maj., *o., s.* *Eastern Comd.* 4/2/25

Omond, J. S., *M.B.E., M.C.*, Maj., *o.* *Egypt* 21/7/25

Ordnance Officers, 4th Class. (60)

Stewart, A. G. B., *O.B.E.*, Capt., *e., o.* *Dover* 1/1/19

Kidd, P. W., Capt., *o., s.* *Singapore* 1/1/19

Smith, D. R., *O.B.E., M.C.*, Capt. *o.* *Aldershot* 1/1/19

Cansdale, C., *O.B.E.*, Capt., *o., s.* *Northern Comd.* 1/1/19

Farquharson-Roberts, K. F., *O.B.E.*, Capt., *o.* *Bramley* 1/1/19

Mapleson, C. H., Capt., *o.* *London* 1/1/19

Manuelle, G. M., *M.C.*, Capt., *o., s.* *Rhine Army* 1/1/19

Hidden, A. M., Capt., *o.* *R.A.C.D.* 1/1/19

Easterbrook, C. D., Capt., *e., o.* *Stirling* 1/1/19

Neale, M. R., *M.C.*, Capt., *o.* *Depôt R.A.O.C., Hilsea* 1/1/19

Earp, J. P., *M.C.*, Capt., *o.* *Bursecough* 1/1/19

Haigh, C. F. T., *M.C.*, Capt., *o.* *Hong Kong* 1/1/19

Williams, L. H., *M.C.*, Capt., *o.* *Gibraltar* 1/1/19

de Wolff, C. E., *C.B.E.*, Capt., *o.* *R.A.C.D.* 1/1/19

Johnson, R. F., Capt., *o.* *Chatham* 1/1/19

Whitaker, H. C., Capt., *o.* *Aldershot* 1/1/19

Bacon, C. W., *O.B.E.*, Capt., *o.* *Tipnor* 1/1/19

Richards, W. W., M.C., Capt. (⊗ *Maj. & Ord. Offr., 3rd Class*, 18/10/24) *o., a.m.* *Iraq* 1/1/19

Aste, L. H., Capt., *o.* *Didcot* 1/1/19

Palmer, G. W., Capt., *o.* *Woolwich Arsenal* 1/1/19

Nixon, A. I., Capt., *o.* *Devonport* 1/1/19

Love, G. R. S., Capt., *o.* *York* 1/1/19

Skillington, H. R., Capt., *o.* *R.A.O.C. Sch. of Instn., Hilsea* 1/1/19

Douglas-White, C. F., *M.B.E.*, Capt., *o.* *Tidworth* 1/1/19

Evelegh, G. C., Capt., *o.* *Bermuda* 1/1/19

Weir, R. A., Capt., *o., s.* *Catterick* 4/11/19

Geake, C. H., Capt., *o.* *Hereford* 2/6/20 3/11/17

Dennis, W. L., Capt., *o.* *Selby* 2/6/20

Carne, C. H., Capt., *o., s.* *Scottish Comd.* 2/6/20

Lockhart, J. L., Capt., *o.* *Colchester* 21/2/21

Harker, A. W. A., Capt., *o.* (*Spec. Appt.*) *Woolwich* 21/2/21

Digitized by Google

Ordnance Officers, 4th Class—contd.

Bell, H. T., Capt., *o.* *Woolwich Arsenal* 21/2/21
Lester, B. C., Capt., *o.* 24/2/21
Shaw, G. C., Capt. *o.* *Colchester* 16/5/22
Gaisford, J. W., Capt., *o.* (*Spec. Appt.*) *Woolwich* 16/5/22
Hardy, G. P. U., Capt., *o.* *Stirling* 16/5/22
Goldstein, B. A., Capt., *o.*, *y°*, *s.* *Sierra Leone* 16/5/22
Swiney, G. A. N., *M.C.*, Capt., *o.*, *Adjt. Depôt R.A.O.C.* *Hilsea* 1/6/22
Heron, G. C. H., Capt. *o.* *Malta* 15/8/22
Slade-Baker, J. B., Capt., *o.* *Dover* 15/2/23 13/1/19
Brown, D., Capt., *o.* *Burscough* 15/2/23
Congdon, J. L., Capt. R. Surrey R., *o.* *Aldershot* 11/2/24 26/4/15
Trevor, C. P., Capt. The King's R., *o.* *Bramley* 11/2/24 25/9/15
Ruddock, J. E., Capt. (*on prob.*) *s.* *Mauritius* 11/2/24
Coleman, F. G., Lt. R.A. (⊗ *Capt.* 26/9/25), *o.*, *s.* *Jamaica* 11/2/24 1/7/17
Eagles, A. C. H., *M.C.*, Capt. (*on prob.*) *o.* *Rhine Army* 11/2/24
Wilson, G., Capt. (*on prob.*) *o.* *Didcot* 11/2/24
Moore, W. E. C., Capt. (*on prob.*) *o.* *Egypt* 11/2/24
Stamp, A. F., *O.B.E.*, Lt. R.A., *o.* *Rhine Army* 11/2/24 20/8/17
Thornley, G. R., Capt. Lan. Fus., *o.* *Malta* 11/2/24 7/4/24
O'Reilly, B. E. A., *M.C.*, Lt. R.A., *o.*, *y°*. *Carrickfergus* 11/2/24 26/11/17
Wotherspoon, A., Capt. (*on prob.*) (*Lt. R.A. Mila.*) *o.* *Tientsin* 11/2/24
Cam, W., *M.C.*, Lt. R.A., *o.* *Didcot* 11/2/24 19/10/18
Lilly, T. P., Lt. R.A., *o.*, *f.*, *s.* *Jersey* 11/2/24 23/12/18
Knox-Wilson, G. R., Capt. (*on prob.*) *o.* *Egypt* 11/2/24
Waycott, J. C., Lt. R.A., *o.* *Egypt* 11/2/24 25/7/19
Tankard, E., *M.C.*, Lt. R.A., *o.* *Bull Point* 11/2/24 27/8/19
Oakeshott, J. F. F., Lt. R.A., *o.* *Egypt* 11/2/24 20/3/20
Brown, A. R., Capt., *o.*, *s.* *Ceylon* 28/2/25
Morris, T., *M.C.*, Capt. R.A., *o.*, *f.* *Didcot* 1/3/25 3/11/17
Wilkins, C. F., *D.S.O.*, *M.C.*, Capt. R.U. Rif., *o.* *Catterick* 1/3/25 1/1/23
Lambert, F. K., Lt. K.O.Y.L.I., *o.* *Chatham* 1/3/25 10/10/17
Bultitude, A. S., Lt. E. York R., *o.* 18/5/25
Rhine Army 17/12/17
Lowther, C. H. E., *M.C.*, Lt. D.W.R., *o.*, *s.* 29/7/25
Pembroke Dock 10/2/18
Horne, G. T. W., Lt., R.A., *o.* *Hilsea* 16/9/25 28/8/18

MECHANICAL ENGINEERING STAFF.

Ordnance Mechanical Engineers, 1st Class. (6)

Davies, P. G., C.M.G., M.I.Mech.E., *col.*, *s.* *War Office* 19/9/20 13/12/21
Quennell, W. A., *M.I.Mech.E.*, *lt.-col.* *Eastern Comd.* 7/7/21
Mills, J. J., O.B.E., M.I.Mech.E., *lt.-col.* *Artillery Coll.* 21/10/22
Rodd, W. J. P., *D.S.O.*, *M.I.Mech.E.*, *lt.-col.* *Malta* 13/12/22
Britton, E. J. J., *D.S.O.*, *M.I.Mech.E.*, *lt.-col.* *Aldershot Comd.* 4/2/23 3/6/19

Ordnance Mechanical Engineers, 1st Class—contd.

Adams, W. H., *O.B.E.*, *M.I.Mech.E.*, *lt.-col.* *Bovington* 27/4/25
Barber, R. F., *D.S.O.*, *M.I.Mech.E.*, *lt.-col.* *Southern Comd.* 27/4/25
Phillips, F. H., *M.I.Mech. E.*, *lt.-col.*, *s.* *Western Comd.* 15/4/26

Ordnance Mechanical Engineers, 2nd Class. (13)

Andrews, G. H., *O.B.E.*, *M.I.Mech.E.*, *maj.* *Gibraltar* 27/3/19 1/7/17
Stamford, A. R., *D.S.O.*, *M.I.Mech.E.*, *maj.* 21/10/22
Hong Kong 10/5/18
Valon, A. R., O.B.E., M.C., M.I.Mech.E., *maj.*, *s.* *War Office* 23/10/22
Granaden, C. L., *A.M.I.Mech.E.*, *maj.* *Scottish Comd.* 23/10/22
Sparey, P. W. M., *M.C.*, *M.I.Mech.E.*, *maj.* *Egypt* 13/12/22
Penn, B. H., *D.S.O.*, *O.B.E.*, *M.I.Mech.E.*, *maj.* *India* 4/2/23
White, W., *M.I.Mech.E.* *maj.* *Northern Comd.* 4/2/23
Suggate, C. F. D., *M.C.*, *A.M.I.Mech.E.*, *A.M.I.E.E.*, *maj.* *Hilsea* 27/4/25
Morris F., *O.B.E.*, *M.C.*, *A.M.I.Mech.E.*, *maj.* *India* 27/4/25
Bicor, F. R., *M.B.E.*, *M.C.*, *A.M.I.Mech.E.*, *maj.* *Aldershot* 27/4/25
Glanville, W. J., *B.A.*, *A.M.Inst.C.E.*, *maj.* *Bovington* 27/4/25
Coyle, J. W., *M.C.*, *M.I.Mech.E.*, *maj.* *London* 27/4/25

Ordnance Mechanical Engineers, 3rd Class (3rd & 4th Cl. 29)

(*with rank of Captain*).

Trulnp, H. J., *M.I.Mech.E.* [L] *Woolwich Arsenal* 20/7/21
Buttenshaw, A. S., D.S.O., B.Sc., A.M.I.Mech.E. *R.A.O.C. Sch. of Instrn.*, *Hilsea* 20/7/21
Wilson, C. M., M.C., A.M.I.Mech.E. (*Spec. Appt.*) *Chepstow* 20/7/21
Warren, J., *A.M.I.E.E.* *India* 20/7/21
Graham, J. H., *A.M.I.Mech.E.* *India* 20/7/21
McLare, J. P., *M.Sc.*, *A.M.I.E.E.* *India* 20/7/21
Miller, J. F. X., *A.M.I.E.E.*; *A.M.I.Mech.E.* *Singapore* 8/12/23
Severn, H., *A.M.Inst.C.E.* *India* 12/1/24
Adams, U. W., *A.M.I.Mech.E. Rhine Army* 22/2/24
McGuinness, E., A.M.I.Mech.E. (*Spec. Appt.*) *Woolwich Arsenal* 1/3/24
Davey, C. W. B., *A.M.I.Mech.E.* *India* 20/9/24
Dunk, N. A., *A.M.I.Mech.E.* *India* 26/11/24
Duguid, D. R., M.B.E., A.M.I.E.E. (*Spec. Appt.*) *Woolwich Arsenal* 14/12/24
Thackeray, E. R., *A.M.I.Mech.E.* *Dover* 7/1/25
Fry, H. D. *Tank Exptl. Estabt.* 9/9/25
Merrell, R. J., *A.M.I.Mech.E.* *London* 9/9/25
Cornford, H., *A.M.I.Mech.E.* *Tidworth* 9/9/25
Smith, W. J. L., *A.M.I.Mech.E.* *Bovington* 9/9/25

Ordnance Mechanical Engineers, 4th Class

(*with rank of Lieutenant*).

Ashton, W. P. B., *M.C.*, *B.Sc.* *India* 1/9/23
Johnstone-Hall, F. C., *A.M.I.Mech.E.* *Malta* 1/9/23
Harvey, R. E., *A.M.I.Mech.E.* *Tidworth* 1/9/23
Ash, E. P., *A.M.I.Mech.E.* *Colchester* 1/9/23
Harris, A., *M.C.*, *A.M.I.Mech.E.* *Devonport* 1/9/23
Postle, W. H. (*on prob.*) *Pembroke Dock* 30/3/26 1/9/23
Bullard, C. (*on prob.*) *Depôt R.A.O.C., Hilsea* 18/11/25
Maxwell, R. B. (*on prob.*) *Depôt R.A.O.C., Hilsea* 18/11/25
Butters, J. H. (*on prob.*) *Depôt R.A.O.C., Hilsea* 18/11/25
Birkie, W. J., *B.Sc.* (*on prob.*) *Depôt R.A.O.C., Hilsea* 18/11/25
Smith, L. G. (*on prob.*) *Depôt R.A.O.C., Hilsea* 18/11/25
Tanner, W. (*on prob.*) *Depôt R.A.O.C., Hilsea* 9/1/26

Digitized by Google

EXECUTIVE ESTABLISHMENT.

Ordnance Executive Officers, 1st Class (6)

(*with rank of Major, except where otherwise stated*).

Marfleet, E. C., *M.C.*	*Tower of London*	2/2/20
	lt.-col.	10/5/24
Hawtin, J. H.	*Woolwich Arsenal*	1/8/20
	lt.-col.	16/9/24
Cockburn, W. G., *O.B.E.*	*London*	12/1/23
Forsdick, E. T., *O.B.E.*	*Didcot*	14/6/23
Keyes, J. H., *O.B.E.*, *M.C.*	*Woolwich Arsenal*	2/11/23
		3/6/19
Donnelly, A.	*Depôt R.A.O.C., Hilsea*	16/9/24
Shaw, C.	*Jamaica*	7/11/24
O'Neill, T. T.	*Western Comd.*	14/2/25
Spinks, E. G., *M.B.E.*	*Colchester*	16/5/25

Ordnance Executive Officers, 2nd Class (27)

(*with rank of Captain*).

Irons, T. W., *M.B.E.*	*R.A.C.D.*	2/12/18
		12/8/17
Phillips, E.	*Aldershot Comd.*	4/12/18
		12/8/17
Miller, J. S.	*Aldershot*	6/2/19
		12/8/17
Foote, W. M.	*Scottish Comd.*	1/8/19
		12/8/17
Smart, C.	*Dover*	11/9/19
		12/8/17
Davies, E.	*Warley*	1/1/20
		8/9/17
Tucker, C. E., *O.B.E.*	*Devonport*	1/1/20
		17/9/17
Needham-Smith, S., *M.C.*	*Shorncliffe*	2/2/20
		17/9/17
Elliott, A. E. G.	*R.A.C.D.*	5/2/20
		25/7/17
Allen, W. A.	*Didcot*	19/2/20
		25/9/17
Smith, W.	*Malta*	25/2/20
		31/10/17
Murphy, F. W.	*Chatham*	3/3/20
		31/10/17
Miles, A. F.	*York*	29/3/20
		31/10/17
Chamberlain, H.	*Hong Kong*	6/5/20
		31/10/17
Ashford, O. S.	*Eastern Comd.*	1/6/20
		31/10/17
Polglase, H. D.	*Carrickfergus*	28/7/20
		31/10/17
Bunt, W. H., *M.B.E.*	*Woolwich Arsenal*	1/8/20
		31/10/17
Haslam, E. H., *M.C.*	*Rhine Army*	22/10/20
		31/10/17
Rodliffe, T., *O.B.E.*	*Hereford*	10/11/20
		31/10/17
Luxton, J. H.	*Southern Comd.*	6/1/21
		31/10/17
Kirby, F.	*Dover*	7/11/24
		31/10/17
Dingle, W. R.	*Bermuda*	2/5/25
		22/11/17
Davies, J., *O.B.E.*	*Egypt*	1/6/25
		3/1/18
Mepham, C. E., *O.B.E.*	*Egypt*	1/11/25
		3/1/18
Westley, F.	*Colchester*	11/11/25
		3/1/18
Ellis, A.	*Burscough*	26/1/26
		3/1/18
Cornhill, G.	*Rhine Army*	19/4/26
		3/1/18

Ordnance Executive Officers, 3rd Class (53)

Smith, C.	*York*	3/1/15
	capt.	1/1/18
Langley, S. W.	*Aldershot*	3/1/15
	capt.	3/1/18
Cowdrey, C. W., *O.B.E.*	*London*	3/1/15
	capt.	3/1/18
Balchin, H. J.	*York*	3/1/15
	capt.	3/1/18
Kerrison, E. A.	*Rhine Army*	3/1/15
	capt.	3/1/18
Titchener, H. S., *M.B.E.*	*Stirling*	3/1/15
	capt.	3/1/18
Rogers, W. A. E.	*Home Counties Area, Woolwich*	3/1/15
	capt.	3/1/18
Webster, G. F. A., *O.B.E.*	*Bovington*	3/1/15
	capt.	3/1/18
Pegg, S.	*Egypt*	3/1/15
	capt.	3/1/18
Cullen, T. H.	*Aldershot*	3/1/15
	capt.	3/1/18
Whelan, F. P.	*Egypt*	3/1/15
	capt.	3/1/18
Hoe, J.	*Stirling*	3/1/15
	capt.	3/1/18
Lancaster, R. J.	*Hilsea*	3/1/15
	capt.	3/1/18
Spiller, G. W.	*Tidworth*	3/1/15
	capt.	3/1/18
Howes, G. E. V.	*London*	3/1/15
	capt.	3/1/18
McDonald, A. E., M.B.E.	*War Office*	3/1/15
	capt.	3/1/18
Homan F. A. H.	*Egypt*	3/1/15
	capt.	3/1/18
Genders, W. H.	*Tidworth*	3/1/15
	capt.	3/1/18
Browne, J. T.	*Singapore*	3/1/15
	capt.	3/1/18
Martin, H. G.	*Bovington*	3/1/15
	capt.	3/1/18
Badcock, A. H., M.C.	*War Office*	3/1/15
	capt.	3/1/18
Townsend, W.	*Woolwich Arsenal*	3/1/15
	capt.	3/1/18
Fulcher, A., *M.B.E.*	*Woolwich Arsenal*	3/1/15
	capt.	3/1/18
Cracknell, F. C.	*Tidworth*	3/1/15
	capt.	3/1/18
Gadsby, P., *O.B.E.*	*Bramley*	3/1/15
	capt.	3/1/18
Red, F. W.	*Western Comd.*	3/1/15
	capt.	3/1/18
Williams, A.	*Didcot*	3/1/15
	capt.	3/1/18
White, A. W.	*Rhine Army*	3/1/15
	capt.	3/1/18
Robertson, R. F., *lt.*	*Woolwich Arsenal*	3/1/15
Shawe, E. M.	*Chilwell*	3/1/15
	capt.	3/1/18
Wallace, J. H.	*Hong Kong*	3/1/15
	capt.	3/1/18
Howard, W., *O.B.E.*	*Burscough*	3/1/15
	capt.	3/1/18

Digitized by Google

Ordnance Executive Officers, 3rd Class—contd.

Clarke, H.	*Malta*	3/1/15
	capt.	3/1/18
Browne, J. H., *O.B.E.*	*R.A.O.D.*	3/1/15
	capt.	3/1/18
Wallington, C. T., *O.B.E.*	*Purfleet*	3/1/15
	capt.	3/1/18
Brummell, H.	*Bramley*	3/1/15
	capt.	3/1/18
Johnson H. B., *O.B.E., M.C.*	*Bramley*	3/1/15
	capt.	3/1/18
Skinner, H. R.	*Depôt R.A.O.C., Hilsea*	3/1/15
	capt.	3/1/18
Graham, A.	*Aldershot*	3/1/15
	capt.	3/1/18
Norris, E. J.	*Gibraltar*	3/1/15
	capt.	3/1/18
McDonald, J., *M.B.E.*	*Deconport*	16/1/15
	capt.	16/1/18
Collison, A. M.	*Weedon*	10/8/15
	capt.	10/8/18
Gardner, F. W., O.B.E., D.C.M.	*War Office*	15/12/17
	capt.	1/4/24
Williams, A. E., *lt.*	*London*	14/2/25
Jones, F. L., *lt.*	*Didcot*	1/4/25
Mathews, G. A., *M.B.E., M.C., lt. Ceylon*		1/4/25
Taylor, F. H. E. W., *lt.*	*Catterick*	1/4/25
Malcolm, A., *M.C., lt.*	*Stirling*	2/5/25
Wheeler, F., *lt.*	*York*	1/6/25
Staple, J. W. E., *lt.*	*Didcot*	30/6/25
Bancroft, G. F., *lt.*	*Malta*	5/9/25
Seyde, H., *lt.*	*Didcot*	1/11/25
Tarrant, E., *lt.*	*Hilsea*	11/11/25
Field, A. W., *lt.*	*Chatham*	19/4/26
Andrews, H. C., *lt.*	*Didcot*	2/5/26
Cresswell, H. B., *lt.*	*R.A.C.D.*	5/5/26

ARMAMENT BRANCH.

Assistant Ordnance Mechanical Engineers (5)

Harman, W. W.	*Hilsea*	24/6/15
	capt.	24/6/18
Birkle, W. G.	*Artillery Coll.*	24/6/15
	capt.	24/6/18
Mattey, F. G.	*Gibraltar*	18/9/15
	capt.	18/9/18
Simpson, W. J.	*Didcot*	18/9/15
	capt.	18/9/18
Wickens, W. J.	*Chatham*	18/9/15
	capt.	18/9/18
Willson, A. H.	*Artillery Coll.*	25/6/18
	capt.	25/6/26
Coombes, P. H., *lt.*	*Artillery Coll.*	9/11/25
Page, F. W., *lt.*	*Bovington*	26/6/26

ARMOURER BRANCH.

Assistant Inspectors of Armourers (8)

(*with rank of Lieutenant*).

Hollins, W. L.	*Tower*	5/9/24
Bowerman, G. W.	*Stirling*	16/10/24
Comerford, F. T.	*Weedon*	28/1/25
Gundel, W. D.	*York*	25/1/25
Adams, P. E.	*Egypt*	12/4/25
Thomas, J.	*Hilsea*	20/9/25
Thornton, F. R.	*Aldershot*	23/10/25
Chambers, P. A.	*Rhine Army*	4/12/25

Officer Commanding Depôt.

Gregson, Col. H. G. F. S., *C.M.G., e., o.* *Hilsea* —

Adjutant.

Swiney, Capt. G. A. N., *M.C.* *Hilsea* 20/10/24

Quarter-Master (1).

Dines, W. K. *Hilsea* 5/12/14
capt. 5/12/17

Temporary Ordnance Mechanical Engineer, 2nd Class.

⚔Connan, J. C., *O.B.E., maj.* 5/11/18

Temporary Ordnance Mechanical Engineers, 3rd Class

(*with rank of Captain*).

⚔Tatton, A. L.	1/10/17
⚔Atwell, S. H., *M.I.Mech.E.*	1/10/17
⚔Wright, A. J., *O.B.E.*	1/10/17
⚔Kemp, A. H.	5/11/18
⚔Farlie, F W., *A.M.I.Mech.E.*	23/9/18
⚔Doggett, F. H., *A.M.I.Mech.E.*	29/3/24
Stedman, G. P., *M.I.Mech.E.*	29/3/24
⚔Craigen, A., *A.M.I.Mech.E.*	29/3/24
	29/3/24

Temporary Ordnance Mechanical Engineers, 4th Class

(*with rank of Lieutenant*).

⚔Pullen, N. H.	28/5/17
Bayne, W. D.	31/12/17

Regimental Officers Attached.

Ollssold, K. G., Lt. R.A., *e.*	1/8/25
King, H. F. S., Lt., R.A., *y*, o.*	29/3/26
Cleeve, S. M., Capt., R.A., *o., p.f.*	1/4/26
Donkin, A. J., Lt., R.A., *o.*	1/4/26
Wills, J. P., *M.C.*, Lt., E.R.List, *o.*	1/4/26

Officer of the Regular Army Reserve of Officers employed.

Salter, Maj. W., Ord. Mech. Eng. 2nd Class *Vienna* 1/8/25

Digitized by Google

INSPECTOR OF REGIMENTAL COLOURS OF THE BRITISH AND INDIAN ARMIES.
Herald's College, Queen Victoria Street, E.C.

Burke, *Sir* Henry F., *K.C.V.O., C.B., F.S.A.*

INSPECTOR OF MILITARY EQUIPMENT UNDER THE INDIAN GOVERNMENT
India Office, Whitehall, S.W.

Garstin, Col. H. E., *D.S.O.*, ret. pay (*Res. of Off.*)

ROYAL ARMY ORDNANCE CORPS—TERRITORIAL ARMY.

Record Office ... ... *Hilsea.*

Ordnance Companies and Detachments.

2nd Cavalry Detachment.

Duke of York's Hd.-Qrs., Chelsea, S.W.3.

Captain.
⚔Nightingale, *Sir* Edward M., *Bt.* 26/1/23

42nd (East Lancashire).

Lancaster House, Upper Chorlton Road, Manchester.

Major.
Sharp, C. F., *s.* 8/11/20

Captain.
⚔de Courcy, C. 20/4/22

Lieutenant.
⚔Busby, T. F. 14/11/25

43rd (Wessex).

Hamilton House, Commercial Road, Southampton.

Major.
⚔Blason, A. B., *s., t.a.* †12/8/25

Captain.
⚔King, E. O. 12/8/25

Lieutenant.
⚔Durkin, B. C. 10/9/25

44th (Home Counties).

Drill Hall, Boundary Road, Chatham.

Major.
⚔Pierson, A. R., *s.* 17/9/20

Captain.
⚔Coombs, G. M. 1/4/21

Lieutenant.
Redfern, K. 5/2/21

46th (North Midland).

Drill Hall, Derby Road, Nottingham.

Major.
⚔Davies, I., *T.D., s.* †27/2/24

Captain.
⚔Folnette, T. W. 31/10/25

Lieutenant.
⚔*Zambra, W. W.* 26/7/24

47th (2nd London).

Duke of York's Hd.-Qrs., Chelsea, S.W.3.

Major.
⚔Brooks, A. J., *s.* 28/5/26

Captain.

Lieutenant.
⚔Bouch, R., *M.M.* 24/1/23

48th (South Midland).

Yeomanry House, Castle Hill, Reading.

Major.
Powell, F. J., *s., t.a.* 2/2/24

Captain.
Mery, A. V. 2/2/24

Lieutenant.
Buffham, A. H. 23/7/24

49th (West Riding).

2, Gell Street, Sheffield.

Major.
⚔Jack, D. J., *M.C., s.* 19/6/20

Captain.
⚔Readman, E. P. †1/5/25

Lieutenant.
Moseley, C. F. 23/3/22

50th (Northumbrian).

Cleveland Iron & Steel Works, Branch End, South Bank, Yorkshire.

Major.
Routledge, W., *s., t.a.* 20/7/20
bt. lt.-col. 9/1/26

Captain.
Cooper, L. B. 14/10/20

Lieutenant.
Steel, J. R. 5/3/21

51st (Highland).

Drill Hall, Orchard Place, Stirling.

Major.
Craig, J., *s., t.a.* 14/10/23

Captain.
⚔Lees, A. C. 15/3/24

52nd (Lowland).

8, Newton Terrace, Charing Cross, Glasgow.

Major.
Cullen, R. K., *s.* 11/11/25

Lieutenants.
⚔Dunne, W. J. 13/7/23
McPherson, D. C. McE. 2/7/24

53rd (Welsh).

Bush Camp, Pembroke Dock.

Major.
⚔Bowling, W. H., *T.D., s., t.a.* 20/7/20

Lieutenant.
⚔Bennett, J. T. 31/3/26

54th (East Anglian).

17, Stanwell Street, Colchester.

Major.
⚔Head, E. G., *T.D., s.* 27/11/20

Captain.

Lieutenant.
Wright, H. J. 31/5/24

55th (West Lancashire).

Drill Hall, Southport Road Ormskirk.

Major.
⚔Maunder, G. H. S., *s., t.a.* 18/9/25

Captain.

Lieutenant.

56th (1st London).

Duke of York's Hd.-Qrs., Chelsea, S.W.3.

Major.
⚔Smith, C. H. K., *s.* 20/7/23

Captain.
Duckett, F. H. 26/5/24

Lieutenant.
Chapple, F. J. C. 9/5/24

Digitized by Google

ROYAL ARMY VETERINARY CORPS.

Within a laurel wreath surmounted by a crown the figure of Chiron.

Uniform—Blue. *Facings*—Maroon.

Agents—Messrs. Glyn, Mills & Co., Holt's Branch, 3, Whitehall Place, S.W.1.

Allied Veterinary Corps.

The Veterinary Corps of the Dominion of New Zealand.

Director-General Army Veterinary Services—Sawyer, Maj.-Gen. H. T., *C.B., D.S.O.* 1/12/25

Officer in charge of Records (and Records of R.A.V.C. (T.A.)) ... ... } Gibbs, Maj. H. E., *D.S.O.*, R.A.V.C. ... ... *Woolwich.*

Stations of the Headquarters of Sections.

No. 1 Section Aldershot	No. 3 Section Woolwich	No. 5 Section Tidworth
„ 2 „ Aldershot	„ 4 „ Woolwich	„ 6 „ Tidworth

Detachments—Shorncliffe, Bulford, Woolwich, Colchester.

Colonel Commandant.

Blenkinsop, Maj.-Gen. *Sir* Layton J., *K.C.B., D.S.O.*, ret. pay 23/8/21

Lt.-Colonels.

Oliver, A., *C.B., C.M.G., F.R.C.V.S., s.* *Cairo* 23/12/21
1/1/18

Aitken, J. J., *C.M.G., D.S.O., O.B.E.* (*R.A. Vety. Sch.*) *Aldershot* 28/6/24
1/1/18

Gamble, H., *O.B.E., F.R.C.V.S.* *York* 24/8/25

Lake, B. L., *D.S.O., O.B.E., s.* *Naini Tal* 25/10/25

Knott, G. P., *O.B.E., s.* *Quetta* 1/12/25

Mosley, H. S., *D.S.O.* *Ambala* 28/6/26
3/6/19

Majors.

Lowe, W. C., *O.B.E., F.R.C.V.S.* *Portsmouth* 10/7/15

Steel, C. E., *O.B.E.* *Edinburgh* 4/5/23
10/7/15
bt. lt.-col. 3/6/19

Jelbart, W. A., *s.* *Peshawar* 10/7/15
bt. lt.-col. 1/1/19

Pallin, S. F. G., *D.S.O.* *India* 10/7/15

Majors—contd.

Tapley, J. J. B., *D.S.O., s.* *Rawal Pindi* 10/7/15
bt. lt.-col. 1/1/17

Allen, H. *Mona* 10/7/15

Greenfield, H., *O.B.E.* *Aldershot* 10/7/15

Schofield, W. E., *O.B.E., s.* *War Office* 10/7/15
bt. lt.-col. 1/1/26

Webb, E. C., O.B.E., F.R.C.V.S., *s.* *H.Q., India* 10/7/15

Steevenson, J. R., *D.S.O.* *Malta* 10/7/15

Gibbs, H. E., *D.S.O.* *Woolwich* 10/7/15

Leaning, A., D.S.O., *s.* *Baluchistan Dist.* 10/7/15

Argyle, E. P., *D.S.O., s.* *Poona* 10/7/15
bt. lt.-col. 3/6/19

Holness, H. J., *D.S.O., s.* *C.P. Dist.* 10/7/15

Thompson, A. J., *s.* *U.P. Dist.* 10/7/15

O'Rorke, F. C., *C.M.G., F.R.C.V.S.* *Newcastle* 10/7/15

Kirby, H., *D.S.O.* *Aldershot* 10/7/15

Burridge, T. E. *Shorncliffe* 10/7/15
bt. lt.-col. 1/1/18

Verney, L. M., *D.S.O., F.R.C.V.S.* *York* 10/7/15

Dibben, H. C. *Woolwich* 10/7/15
bt. lt.-col. 3/6/17

Nimmo, J. S., *D.S.O.* *London* 10/7/15

Daniels, L. *Aldershot* 26/8/20

Hodgkins, J. R., *D.S.O., F.R.C.V.S.* *Tidworth* 26/8/20

Simpson, W. H. *Bulford* 26/8/20

Walker, W. H., *D.S.O., O.B.E.* *Aldershot* 3/2/21
bt. lt.-col. 28/6/24

Mellard, R. W., *D.S.O.* *Aldershot* 3/2/21

Andrews, J. O., *D.S.O.* (*Equitn. Sch.*) *Weedon* 3/2/21

Harrison, J. *Belfast* 12/5/21

Rowston, W. N. *Colchester* 5/9/21
3/6/19

Leckie, V. C., *D.S.O., s.* *Aldershot* 5/9/21

Lawrie, A. S. *Aldershot* 11/10/21

Hodgins, A., *D.S.O.* *Woolwich* 13/2/22

Stewart, H. C., *s.* *Bangalore* 13/2/22

Digitized by Google

Majors—contd.

Bone, H., M.C.	*s.f.*	23/5/22
Roche-Kelly, F. R.	*Colchester*	28/8/22
Walsh, M. P.	*Maymyo*	28/8/22
		3/6/19
Hearne, E., *O.B.E.*	*Larkhill*	28/8/22
Tillyard, G. E., *O.B.E.*	*Cairo*	9/9/23
		3/6/17
Jarvis, B. A., *s.*	*Rhine*	9/9/23
Gooderidge, R. A., *O.B.E.*	*Aldershot*	9/9/23
Murray, C. A.	*Gibraltar*	7/10/23
		1/1/19
Bowhay, A. B., *O.B.E.*	*Exeter*	20/10/23
Bett, R. F., *s.*	*Kohat*	5/1/25
Carey, P. D.	*India*	5/1/25
Turner, E. G., *D.S.O.*	*Aldershot*	5/1/25
Soutar, J. J. M., *O.B.E.* (*R.A. Vety. Sch.*)		29/1/25
Godwin, G. W.	*Secunderabad*	20/4/25
		1/1/17
Macartney, W. St. J. F.	*Melton Mowbray*	3/9/25
Thwaytes, R. C. G., *s.*	*Sind Raj*	3/9/25
Thomas, W. H.	*Colchester*	3/9/25
Kelly, G. A., *s.*	*Allahabad*	3/9/25
Steevenson, G. F., *s.*	*Lahore*	3/9/25
Hayes, F. B., O.B.E.	*Poona*	3/9/25
Hogg, F.	*China*	3/9/25
Golding, G. V.	*Abbassia*	3/9/25
Lewis, H. D.	*Jhansi*	3/9/25
Stephenson, H., *M.C.*	*Jubbulpore*	3/9/25
Shea, T. L.	*Saharanpur*	3/9/25
Irwin, H. E. A. L.	*Aldershot*	3/9/25
Davenport, C., *O.B.E., F.R.C.V.S.* (*R.A. Vety. Sch.*)		3/9/25
Marriott, S. W., O.B.E. (*Equitn. Sch.*)	*Sangor*	3/9/25
Weir, F. J.	*Rhine*	3/9/25
Smith, J., *s.*	*Waziristan*	3/9/25
Stewart, C. M.	*Meerut*	3/9/25
Williamson, G.	*Ahmednagar*	3/9/25
		3/6/18
Ellison, J. R.	*s.f.*	3/9/25
Pryer, A. A., *D.S.O.*	*Edinburgh*	3/9/25
		3/6/19
O'Donel, S., M.C.	*Risalpur*	3/9/25
Bamford, R. M., *O.B.E.*	*Risalpur*	3/9/25
Lawrence, C. J. R., *O.B.E.*	*Cairo*	3/9/25
Knowles, R. H.	*s.f.*	3/9/25
Townsend, C. H. S., *O.B.E., M.C.*	*Aldershot*	3/9/25
Plunkett, J. J., *O.B.E.*	*Tidworth*	3/9/25
Slocock, S. L., *M.C., F.R.C.V.S.*	*Camberley*	3/9/25
Sparling, P. S.	*s.f.*	10/10/25
Mills, J. J.	*Babugarh*	29/3/26
Lalor, A. G.	*Shorncliffe*	29/3/26

Captains.

Beck, D'A. S.	*Nowshera*	3/9/15
Smith, R. T.	*Tidworth*	26/3/16
Hegarty, J. J.	*Lyallpore*	18/11/17
O'Carroll, J.	*Montgomery*	18/11/17
Howe, W. B.	*Kantara*	18/11/17
Stalker, R. H.	*Sialkot*	18/11/17
Oxspring, G. E.	*Aldershot*	18/11/17
Shaw, G. K.	*Mhow*	18/11/17
Hughes, H. J., *M.B.E.*	*Newport (Mon.)*	18/11/17
Peatt, E. S. W., *O.B.E., F.R.C.V.S.*	*Quetta*	18/11/17
Bertrum, V. A., O.B.E.	*Campbellpore*	10/7/19

Captains—contd.

Southall, J.	*Catterick*	10/7/19
Holland, C., *M.C.*	*Kirkee*	10/7/19
Lloyd, G., *D.S.O., F.R.C.V.S.*	*Ambala*	10/7/19
Nicholas, B. J. W.	*Tidworth*	10/7/19
Edwards, W. P. S.	*Ferozepore*	10/7/19
Wallace, E.	*Peshawar*	10/7/19
Howard, P.	*Hounslow*	10/7/19
Andrews, F. J.	*s.f.*	10/7/19
Mullany, J.	*Rawal Pindi*	10/7/19
Keane, J. S.	*Quetta*	10/7/19
Gillmor, D. A.	*Delhi*	10/7/19
Bell, J.	*Sargodha*	10/7/19
Murphy, M. A.	*s.f.*	10/7/19
Barnett, G., M.C.	*Rawal Pindi*	10/7/19
Killelea, M. J.	*Sargodha*	10/7/19
Woodland, P. F.	*Lucknow*	10/7/19
Bowes, E. C.	*Dehra Dun*	10/7/19
Calder, C. K.	*Abbassia*	10/7/19
Farrelly, M.	*Cairo*	10/7/19
Sinton, W. L.	*Peshawar*	10/7/19
Hodgins, T.	*s.f.*	10/7/19
Northcott, C. S.	*Arborfield Cross*	10/7/19
Bond, R. B.	*Mona*	10/7/19
Heane, C. W.	*Amritsar*	10/7/19
Clune, J. J.	*Iraq*	10/7/19
Simpson, K. S.	*Woolwich*	10/7/19
Connochie, W. D.	*Rhine*	29/4/20
Rouse, W. M.	*Lyallpore*	29/4/20
Watkins, G. F.	*Norwich*	29/4/20
Leigh, J.	*Rasmak*	29/4/20
Robertson, J.	*Bolarum*	29/4/20
Arnold, T. F.	*Jubbulpore*	29/4/20
Barry, W. E.	*Secunderabad*	29/4/20
Judge, J.	*s.f.*	29/4/20
Kelly, A. J.	*Sialkot*	29/4/20
White, J. H. M.	*Helmieh*	10/7/21
Jerrom, H.	*Lucknow*	9/6/26
O'Kelly, E.	*s.f.*	9/6/26
Swifte, L. R.	*Loralai*	9/6/26

Lieutenants.

Poer, L. H. B., *M.C.*	*Lahore*	4/7/25
Hegarty, J. P., *M.C.*	*Sialkot*	4/7/25
Taylor, J. F. L.	*Rhine*	4/11/25
Goodall, F. W.	*Shoeburyness*	4/11/25
Kingston, J. S.	*Woolwich*	4/11/25
Creagh, P. C. W.	*Bulford*	4/11/25
MacDonald, A. P.	*Woolwich*	4/11/25
Kane, J. J. (*on prob.*)		3/3/26

Quarter-Master.

Warburton, A. J., *lt.*	*Woolwich*	26/2/22

Hospitals of the Royal Army Veterinary Corps.

Vety. Hospitals.	Officer Commanding.
No. 8 ... (*Army of the Rhine.*)	... Jarvis, Maj. B. A.
No. 20 ... (*Egypt.*)	... Golding, Maj. G. V.

Station Vety. Hospitals.	Officer Commanding.
Woolwich	... Dibben, Bt. Lt.-Col. H. C.
Aldershot	... Kirby, Maj. H., *D.S.O.*
Tidworth...	... Hodgkins, Maj. J. R., *D.SO., F.R.C.V.S.*

Depôt Woolwich.

ROYAL ARMY VETERINARY CORPS—MILITIA.

Captains.

⚔Halstead, W.	5/8/15
⚔McKenzie, W. J. E., *M.C.*	5/8/15
⚔Holmes, S. E., *O.B.E.*	5/8/15
⚔McMenamin, J. A.	5/8/15

Captains—contd.

⚔*Wheeler, R. C.*, M.B.E., *c.o.*	5/8/15
⚔Phipps, W. E.	5/8/15
⚔Little, R. S., *c.o.*	5/8/15
⚔Lancaster, G. O.	5/8/15
⚔Lawson, M. R.	7/9/16

Digitized by Google

ROYAL ARMY VETERINARY CORPS.

TERRITORIAL ARMY.

Record Office—*Woolwich.*

MOBILE VETERINARY SECTIONS.

42nd E. Lancashire, *Skipton.*
43rd Wessex, *Irnham Road, Minehead.*
44th Home Counties, *Drill Hall, Sevenoaks.*
46th North Midland, *Uttoxeter.*
47th (2nd London), *Duke of York's Hd.-Qrs., Chelsea, S.W.* 3.
48th South Midland, 48, *Foregate Street, Worcester.*
49th West Riding, 6, *Victoria Crescent, Doncaster.*
50th Northumbrian, *The Barracks, Gilesgate, Durham.*
51st Highland, *Drill Hall, Douglas Street, Dundee.*
52nd Lowland, *Yorkhill Parade, Glasgow.*
53rd Welsh, *Castle Hotel, Caerphilly.*
54th East Anglian, 8a, *Princes Street, Ipswich.*
55th West Lancashire, 50, *Talbot Street, Southport.*
56th (1st London), *Duke of York's Hd.-Qrs., Chelsea, S.W.* 3.

VETERINARY HOSPITALS.

52nd (2nd Scottish), *Yorkhill Parade, Glasgow.*
47th (2nd London), *Duke of York's Hd.-Qrs., Chelsea, S.W.* 3.

VETERINARY EVACUATING STATIONS.

4th (Scottish), *Yorkhill Parade, Glasgow.*
5th (London), *Duke of York's Hd.-Qrs., Chelsea, S.W.* 3.

Lt.-Colonels.

⚔Franklin, E., *O.B.E., T.D.* (*S. Mid. Div.*) *t.a.* 14/7/26
⚔Simpson, P. J. *D.S.O., T.D., F.R.C.V.S.* (*S. Mid. Div.*) 14/7/26

Majors.

⚔Perry, E. M., *C.B.E., T.D., F.R.C.V.S.* (1 *Lond. Div.*) *s.* 1/5/15
⚔Connell, J. A., *T.D., F.R.C.V.S.* (*N. Mid. Div.*) *s.* 28/10/17
⚔Dayer Smith, P. W., *O.B.E., T.D.* (2 *Lond. Div.*) *s., t.a.* 4/11/17
⚔Spreull, A., *D.S.O., T.D.* (*High. Div.*) *s., t.a.* 13/6/19
⚔Ascott, W., *O.B.E., T.D.* (*Wessex Div.*) *s.* 13/7/20
⚔Neill, C. E., *T.D.* (*W. Lanc. Div.*) *s., t.a.* 31/7/20
⚔Bowden, J. S., *O.B.E., T.D., t.a.* (*Welsh Div.*) *s.* 31/7/20
⚔Peele, H. (*North'bn Div.*) *s., t.a.* 31/7/20
⚔Jagger, H. C., *O.B.E.* (*Hon. Vety. Lt. in Army*). (*Home Counties Div.*) *s.* 31/7/20
⚔Jürgensen, W. N., *T.D.* (*E. Ang. Div.*) 31/7/20
⚔Drinkwater, F. W. C. (*Welsh Div.*) 31/7/20
⚔Robb, A. (*Low. Div.*) 31/7/20
⚔Pawlett, F. W., *T.D.* (*W. Rid. Div.*) *s.* 7/12/21
⚔Rankin, J. F., *T.D.* (*E. Lanc. Div.*) *s.* 14/3/23
⚔Gresham, F. B., *M.C.* (*N. Mid. Div.*) 16/1/24
⚔Reid, A. W., *T.D., F.R.C.V.S.* (*Home Counties Div.*) 12/3/24
⚔Hartley, C., *F.R.C.V.S.* (2 *Cav. Div.*) 23/4/24
⚔Fyrth, W., *T.D.* (*Wessex Div.*) 3/6/24
⚔Mattinson, A. B., *O.B.E., M.C.* (*Maj. Res. of Off.*) 21/7/24
⚔Dixon, J. A., *T.D.* (*W. Rid. Div.*) 16/6/25
⚔Wall, R. F., *T.D.* (2 *Lond. Div.*) 21/7/25
⚔Duncan, A. C., *F.R.C.V.S.* (*S. Mid. Div.*) 5/8/25
⚔Lornie, W. S., *M.C., T.D.* (*High. Div.*) 5/8/25
⚔Castle, A. F., *F.R.C.V.S.* (*E. Ang. Div.*) *s.* 5/8/25
Martin, E. S. (*Wessex Div.*) 1/1/19
⚔McGregor, J. G. (*Low. Div.*) 5/8/25
⚔Wright, J. H., *O.B.E.* (*E. Lan. Div.*) 5/8/25
Williams, W. D. (*Welsh Div.*) 5/8/25
Over, R. H. H. (*S. Mid. Div.*) 5/8/25
⚔Henson, G. E. (*S. Mid. Div.*) 5/8/25
⚔Palmer, R. B., *M.C.* (2 *Cav. Div.*) 5/8/25
⚔Bagshaw, T. (*N. Mid. Div.*) 5/8/25
Moon, F. J. (*Welsh Div.*) 3/6/19
⚔Lord, H. H., *O.B.E.* (*E. Lanc. Div.*) 5/8/25
⚔Ditmas, F. B. (*E. Ang. Div.*) 6/8/25
⚔Facer, J. (*Wessex Div.*) 7/8/25
⚔Sheffield, J. (2 *Cav. Div.*) 8/8/25
⚔Hopkin, F., *O.B.E.* (*E. Lanc. Div.*) 20/8/25
⚔Sumner, H. (*W. Lanc. Div.*) 20/8/25
⚔Isherwood, R. (*W. Lanc. Div.*) 31/8/25
⚔Townsend, C. W., *T.D., F.R.C.V.S.* (*E. Ang. Div.*) 5/9/25
⚔Bradley, J. (*W. Rid. Div.*) 7/9/25
⚔Finch, R., *M.C., F.R.C.V.S.* (*W. Lancs. Div.*) 10/9/25
Collings, R. J. (*Wessex Div.*) 16/9/25
⚔Green, T. S. (*Wessex Div.*) 2/10/25
Hancock, R. C. G. (*Home Counties Div.*) †9/10/25
⚔Bryan, C. E. W. (*High. Div.*) 11/2/26
⚔Barr, W. (*Low. Div.*) †8/3/26
⚔Stevens, W. S. (*Wessex Div.*) 9/3/26

Majors—contd.

⚔Macgregor, W. A. (*Low. Div.*) 20/7/26
Walker, W. (*E. Lanc. Div.*) 26/7/26

Captains.

⚔Evershed, P. M. (*N. Mid. Div.*) 3/3/15
⚔Collet, H. B. (2 *Lond. Div.*) 31/12/15
⚔Green, G. (*W. Rid. Div.*) 1/10/16
Conchie, J. R. (*Wessex Div.*) 16/10/16
⚔Hayes, R. (*W. Rid. Div.*) 15/12/16
⚔Dalling, R. R. (*North'bn Div.*) 8/1/17
Kirk, W. H. J. (2 *Lond. Div.*) 17/3/17
⚔Comerford, A. A. (*E. Ang. Div.*) 10/4/17
Beaumont, R. S. L. (*E. Ang. Div.*) 6/5/17
⚔Kenny, T. J. (*W. Lanc. Div.*) 19/6/17
⚔Dalling, T. (*Low. Div.*) 3/7/17
⚔Gallie, J. G. E. (*Capt. Res. of Off.*) 24/7/17
Stevens, H. W. (*S. Mid. Div.*) 1/9/17
Burndred, W. G. (*N. Mid. Div.*) 9/10/17
Orr, D. E. (*Low. Div.*) 16/1/18
⚔Grahame, T. (*Low. Div.*) 6/2/18
Hicks, T. (*N. Mid. Div.*) 2/4/18
Anderson, W. H. (2 *Lond. Div.*) 21/5/18
⚔Pugh, L. P. (*Home Counties Div.*) 14/8/18
⚔Aston, W. F. (*Welsh Div.*) 8/1/19
⚔Chalmers, D. R. (2 *Lond. Div.*) 25/4/19
⚔McCunn, J. (1 *Lond. Div.*) 22/7/19
Robertson, A. L. (*High. Div.*) 23/7/19
Cameron, T. W. M. (2 *Lond. Div.*) 27/10/23
⚔Burndred, E. J., *M.C.* 23/4/25
⚔O'Neill, A. (*E. Ang. Div.*) 22/7/25
Gillmor, H. (*Low. Div.*) 1/3/26
⚔Hill, W. R. 10/3/26
Wortley, W. H. 23/6/26
Cameron, A. K. (*Low. Div.*) 4/7/26
Leyshon, W. J. (*Welsh Div.*) 14/7/26
McLean, A. (*W. Lanc. Div.*) 19/7/26

Lieutenants.

McCarmick, A. J. (*W. Rid. Div.*) 1/11/21
⚔Gibson, W. (2 *Cav. Div.*) 12/7/22
Mason, J. H. (*Low. Div.*) 13/7/22
Fulton, A. M. (*W. Lanc. Div.*) 20/7/22
Good, A. F. (*Welsh Div.*) 26/5/23
⚔Begg, H. (*Low. Div.*) 3/5/24
⚔Brekke, H. W. (*W. Rid. Div.*) 4/6/24
⚔Bridgeman, M. (*Wessex Div.*) 6/6/24
Allan, H. B. (*North'b'n Div.*) 2/7/24
Stewart, W. L. (*Low. Div.*) 2/7/24
Gordon, W. S. (*Low. Div.*) 9/7/24
Pottie, A. (*High. Div.*) 30/7/24
⚔Murray, R. B. H. (*High. Div.*) 17/7/24
⚔Eardley, F. J. (2 *Lond. Div.*) 10/1/25
⚔Fowler, A. (2 *Lond. Div.*) 7/3/25
Begg, G. W. (*High. Div.*) 2/4/25
⚔Watson, L. A. (*W. Lan. Div.*) 25/4/25
Heard, J. (*North'on Div.*) 23/5/25
⚔Moss, W. P., *M.C.* (*North'on Div.*) 6/6/25
⚔Smith, W. R. (*High. Div.*) 8/6/25
Whitfield, F. S. (*North'on Div.*) 13/6/25
⚔Bullen, R. E. C. (2 *Lond. Div.*) 4/7/25
Gould, G. N. (*Wessex Div.*) 6/7/25
Mullane, F. G. (*E. Ang. Div.*) 11/7/25
⚔Sadler, M. C. S., *M.C.* 22/5/26
Jones, L. L. 21/7/26

Officer of the Army Veterinary Department transferred to the Indian Civil Veterinary Department.

Colonel.

Walker, G. K., O.I.E., O.B.E., F.R.C.V.S. 20/7/22

Digitized by Google

ROYAL ARMY CHAPLAINS' DEPARTMENT.

Agents—Messrs. Glyn, Mills & Co., Holt's Branch, 3, Whitehall Place, S.W. 1.

Departmental Journal—Quarterly Journal of the Royal Army Chaplains' Department; c/o Chaplains' Branch, The War Office.

Uniform—Black. *Facings*—Purple.

The Permanent Under-Secretary of State for War administers the Royal Army Chaplains' Department on behalf of the Secretary of State for War.

Chaplains are appointed by the Secretary of State for War, on the nomination of the following accredited representatives of the various denominations, and in their religious ministrations to the troops are under the oversight of these representatives respectively:—

Church of England	The Chaplain-General to the Forces, *The War Office.*
Jewish	The Secretary, *United Synagogue, St. James's Place, E.C.* 3.
Presbyterian Churches :—	
Church of Scotland	The Convener, Committee on Chaplains to H.M. Forces, 22, *Queen Street, Edinburgh.*
United Free Church of Scotland	The Convener, Army and Navy Chaplains' Committee, 121, *George Street, Edinburgh.*
Presbyterian Church in Ireland ...	The Representative on the Interdenominational Advisory Committee, *Church House, Belfast.*
Presbyterian Church of England...	The Convener, Committee on Oversight of Soldiers and Sailors, 15, *Russell Square, W.C.* 1.
Presbyterian Church of Wales ...	The Secretary, Army and Navy Board, *The Manse, Eaton Green, Chester.*
Roman Catholic Church	The Bishop of Metellopolis (Roman Catholic Bishop in Ordinary or the British Army and the Royal Air Force), c/o *The War Office.*
United Navy, Army and Air Force Board comprising :—	
Baptists	The Secretaries of the United Navy, Army and Air Force Board, 4, *Southampton Row, W.C.* 1.
Congregationalists	
Primitive Methodists	
United Methodists	
Wesleyan Church	The Secretary of the Wesleyan Royal Navy, Army, and Air Force Board, *Central Buildings, Westminster, S.W.* 1.

NOTE.—Presbyterian Chaplains are distinguished by the letter [P], Roman Catholic Chaplains by the letters [RC], Wesleyan Chaplains by the letter [W], United Board Chaplains by the letters [UB], and Jewish Chaplains by the letter [J].
Chaplains with no distinguishing letter belong to the Church of England.

Chaplain-General to the Forces, ranking as Major-General.

Jarvis, *Rev.* A. C. E., *C.M.G., M.C., D.D., Chaplain to the King* 20/4/25

Chaplains to the Forces (1st Class) ranking as Colonels.

Watkins, *Rev.* O. S., *C.M.G., C.B.E., K.H.C.* [W] (*Deputy Chaplain-General to the Forces*) *War Office* 1/6/20
Fleming, *Rev.* H. J., *C.M.G., M.A. Royal Hospital, Chelsea* 1/1/21
Parry-Evans, *Rev.* J. D. S., *C.M.G., K.H.C., s. Aldershot Comd.* 1/1/21
Standing, *Rev.* G., *D.S.O., M.C.* [UB] s. *Western Comd.* 1/1/21
Thorold, *Rev.* E. H., *O.B.E., M.A., K.H.C., s. Southern Comd.* 9/10/23
Molony, *Rt. Rev. Monsignor* J. P., *O.B.E., M.C.* [RC] *Aldershot* 15/4/24
Baynham, *Rev.* J. H., *M.A., s. Egypt* 23/4/24
Mecke, *Rev.* H. C., *D.S.O., M.A.* [P] *s. Scottish Comd.* 1/1/25
Walker, *Rev.* F. J., *C.B.E., M.A., B.D., s. Eastern Comd.* 1/1/25
Murphy, *Rev.* W., *C.B.E., B.D.* [RC] *Netley* 1/1/25
King, *Rev.* F. J., *M.A. Shorncliffe* 20/4/25
Hughes, *Rev.* L. A., *M.A., s. Northern Comd.* 1/12/25
McCready, *Rev.* M; P., *M.A., s. Rhine Army* 12/12/25
Smithwick, *Rev.* F. F. S., *B.A. Aldershot* 3/6/26
Campbell, *Rev.* E. F., *D.S.O., B.A. Aldershot* 1/7/26

Chaplains to the Forces (2nd Class) ranking as Lt.-Colonels.

Yeoman, *Rev.* A. R., *C.M.G., M.A.* [*f*] [P] *Aldershot* 24/7/18
Miller, *Rev.* W. H. L., *D.S.O., B.A. Royal Military College* 1/1/21
Guinness, *Rev.* P. W., *D.S.O., M.C., M.A. Canterbury* 1/1/21
Peveriey-Dodd, *Rev.* H. [W] *Aldershot* 1/1/21
Davey, *Rev.* J. P., *C.M.G.* [UB] *Aldershot* 1/1/21
Smith, *Very Rev. Monsignor* C. W., *C.B.E., D.S.O.* [RC] *Malta* 1/1/21
Tobias, *Rev.* M., *M.A.* [*f*] *Colchester* 9/10/22
O'Reilly, *Rev.* J., *O.B.E.* [RC] *Tidworth* 15/4/24
Winnifrith, *Rev.* D.P., *O.B.E., M.A. Chatham* 23/4/24
Webster, *Rev.* F. G. D., *M.A. Belfast* 28/7/24
Beardmore, *Rev.* C. L. H., *M.A. Tower of London* 1/1/25
Martin, *Rev.* E. W., *B.A. Dover* 1/1/25
Holmes, *Rev.* R. H. *Netley* 1/1/25
Connor, *Rev.* J. M., *D.S.O., M.A.* [P] *Parkhurst* 1/1/25
Garden, *Rev.* J., *C.B.E., M.C.* [RC] *Egypt* 1/1/25
Marshall, *Rev.* H; G., *M.A. Egypt* 20/4/25
Green, *Rev.* E. W., *O.B.E., M.A. Tidworth* 1/12/25
Fitch, *Rev.* E. A., *O.B.E. Gibraltar* 12/12/25
Shewell, *Rev.* M. W., *M.A. Portsmouth* 3/6/26
Griffin, *Rev.* J. W. K., *D.S.O., M.A.* *Aldershot* 1/7/26

Digitized by Google

Chaplains to the Forces (3rd Class) ranking as Major.

Alford, *Rev.* C. S. L., *M.A.* *Catterick* 25/3/20
Edmonds-Smith, *Rev.* E., *M.A.* *Malta* 10/6/20
Flynn, *Rev.* W. J., *O.B.E.* [RC] *Gibraltar* 1/1/21
Malaher, *Rev.* H. T., *M.A.* *Deepcut* 1/1/21
Chadwick, *Rev.* C. H., *M.C.*, *M.A.* *Hilsea* 1/1/21
Farren, *Rev.* W. M. A., *M.A.* *Egypt* 1/1/21
Lynn, *Rev.* J., *B.A.*, *B.D.* [P] *Egypt* 1/1/21
Oldfield, *Rev.* H. D., *M.C.* *Gibraltar* 1/1/21
O'Malley, *Rev.* J. J. E., *M.A.* *Lichfield* 1/1/21
Hogg, *Rev.* W. M. B., *B.A.* *Chelsea Barracks* 1/1/21
Pelling, *Rev.* S. B., *M.A.* *Egypt* 1/1/21
Collier, *Rev.* H. F. S., *B.A.* *D. of York's R. Mil. Sch., Dover* 1/1/21
Bond, *Rev.* B. K., *M.C.* *Shoeburyness* 1/1/21
Colquhoun, *Rev.* J. F., *M.C.*, *M.A.* *Egypt* 1/1/21
Denham, *Rev.* J. P., *M.A.* *Bordon* 9/10/23
McHugh, *Rev.* D. J., *O.B.E.* [RC] *Aldershot* 15/4/24
Webb, *Rev.* S. L., *O.B.E.* *Plymouth* 23/4/24
McKew, *Rev.* J. H., *M.C.*, *B.A.* *Winchester* 28/7/24
Griffiths, *Rev.* H. V., *M.C.* [W] *Rhine Army* 1/1/25
Ryan, *Rev.* W. J., *O.B.E.* [RC] *Rhine Army* 1/1/25
Mullins, *Rev.* M. J., *D.C.L.* [RC] [L] *Egypt* 1/1/25
Railton, *Rev.* N. G., *M.A.* *York* 1/1/25
Maclean, *Rev.* E., *M.A.* [P] *Bordon* 1/1/25
V.C. Addison, *Rev.* W. R. P. *Malta* 1/1/25
Foster, *Rev.* D. B. L., *M.A.* *Bermuda* 20/4/25
Heaslett, *Rev.* G. H., *B.A.* *Preston* 1/12/25
Reilly, *Rev.* J. C., *M.A.* *Bulford* 12/12/25
Little, *Rev.* C. S., *M.A.* *Gosport* 3/6/26
Cameron, *Rev.* C., *M.A.* *Woolwich* 1/7/26

Chaplains to the Forces (4th Class) ranking as Captains.

Mathias *Rev.* E. [UB] *Salisbury Plain* 12/12/14
Hughes, *Rev.* L. G., *M.B.E.* [UB] *Aldershot* 3/5/15
Brumwell, *Rev.* P. M., *M.C.* [W] *Malta* 10/5/15
Coghlan, *Rev.* J., *B.A.* [RC] *Aldershot* 22/5/15
Carlisle, *Rev.* G. A. [RC] *Catterick* 25/5/15
Keen, *Rev.* S. H. [W] *Catterick* 7/6/15
Bohn, *Rev.* J. C. A. [UB] *Egypt* 28/6/15
Conway, *Rev.* D. T., *M.C.* [RC] *Egypt* 1/7/15
Parisotti, *Rev.* A. J. F., *O.B.E.* [RC] *Shorncliffe* 14/9/15
McGuinness, *Rev.* E., *M.C.* [RC] *Aldershot* 28/10/15
Staley, *Rev.* S. C. H. *Aldershot* 22/11/15
Thom, *Rev.* J., *M.C.*, *M.A.* *Egypt* 1/12/15
Yates, *Rev.* F. *Gibraltar* 8/1/16
Wilcox, *Rev.* A. J., *M.A.* *Caterham* 1/2/16
Symons, *Rev.* C. D., *M.C.*, *M.A.* *Hounslow* 29/2/16
Hutchings, *Rev.* H. W., *M.C.*, *M.A.* *Beachley* 17/3/16
Clarke, *Rev.* H. J. St. J., *M.A.* *Ballykinlar* 26/4/16
Hughes, *Rev.* W. B., *O.B.E.*, *M.A.* *Wellington Barracks* 5/5/16
Semple, *Rev.* E. G., *M.A.* *Singapore* 18/5/16
Crosthwait, *Rev.* W. F. *M.C.*, *M.A.* *Warley* 7/6/16
Hewson, *Rev.* A. B. M., *M.A.* *Tidworth* 15/6/16
Naylor, *Rev.* A. T. A., *O.B.E.*, *M.A.* *Eastern Comd.* 23/8/16
Todd, *Rev.* H. W., *M.C.*, *B.A.* *Rhine Army* 29/9/16
Beckerson, *Rev.* W. T., *B.A.*, *B.D.* *Tientsin* 29/9/16
James, *Rev.* J. A., *M.B.E.*, *M.A.*, *B.Sc.* *Bermuda* 1/1/17

***Chaplains to the Forces (4th Class) ranking as Captains*—contd.**

Walker, *Rev.* R. E., *O.B.E.* *Blackdown* 28/1/17
Aitken, *Rev.* W. H. M. *M.A.* *Rhine Army* 21/2/17
Northcott, *Rev.* R. J. *Royal Military College* 2/5/17
Thursby-Pelham, *Rev.* H. C., *B.A.*, *Rhine Army* 28/5/17
Thacker *Rev.* C. C. a'B., *M.A.*, *LL.B.* *Q.A. Mil. Hosp., Millbank* 2/7/17
Bateman, *Rev.* G. H., *M.A.* *Malta* 3/7/17
Edwards, *Rev.* J. L. A., *M.A.* *Colchester* 17/7/17
Heale, *Rev.* T. W., *M.A.* *Jamaica* 4/12/17
Yelverton, *Rev.* E. E., *O.B.E.*, *D.D.* *Egypt* 7/6/18
Murray, *Rev.* D. W., *M.C.*, *M.A.* *Malta* 21/8/23
7/1/15
Lloyd, *Rev.* R. O., *B.A.* *Crownhill* 21/8/23
2/12/15
Stopford, *Rev.* G. F. *Hong Kong* 21/8/23
7/6/16
Carter, *Rev.* J. *M.A.*, *LL.B.* *Longmoor* 21/8/23
27/12/16
Mackay, *Rev.* C. S. *Egypt* 21/8/23
29/1/17
Foord, *Rev.* N. F. E., *M.A.* *Egypt* 21/8/23
12/3/17
Preece, *Rev.* J. E., *M.A.*, *B.D.* *Bovington* 21/8/23
3/5/17
Sheehan, *Rev.* C. S., *M.C.* [RC] *Rhine Army* 1/1/25
30/7/15
Hinchliffe, *Rev.* S., *B.A.* *Iraq* 1/1/25
16/12/15
Davidson, *Rev.* A. M., *M.C.*, *M.A.* [P] *Rhine Army* 1/1/25
29/12/20
Hodgins, *Rev.* J. J., *B.A.* *Aldershot* 20/4/25
21/11/16
Sempill, *Rev.* G. D., *M.A.* [P] *Portsmouth* 1/12/25
16/12/20
Stockdale, *Rev.* R. J., *M.C.*, *B.A.* *Bordon* 1/3/26
Jones, *Rev.* J. C., *M.C.*, *B.A.* *Catterick* 11/5/26
Mackenzie, *Rev.* A. J., *M.A.* [P] *Salisbury Plain* 13/7/26

Temporary Chaplains to the Forces (4th Class) ranking as Captains.

⚔Stapleton, *Rev.* J., *B.A.* [RC] *Bulford* 30/5/16
Simmons, *Rev.* W. E. 19/7/16
⚔O'Brien, *Rev.* J. J. [RC] *Plymouth* 15/1/17
⚔O'Carroll, *Rev.* M. J. [RC] *Bovington* 8/2/17
⚔Rowband, *Rev.* C. P. N., *M.A.* *Aldershot* 1/11/17
⚔Hearn, *Rev.* D. J. C., *M.A.* *Shorncliffe* 6/9/18
Jaggard, *Rev.* A. W. P., *M.A.* *Rhine Army* 18/12/18
Fasham, *Rev.* G. S. *Woolwich* 1/11/22
⚔V.C. Geary, *Rev.* B. H., *M.A.* *Portsmouth* 5/10/23
Williams, *Rev.* W. P., *B.A.* *Dover* 31/1/24
⚔Buchanan, *Rev.* J. L., *B.A.*, *B.D.*, *LL.D.* *Rhine Army* 1/2/24
⚔Shiels, *Rev.* J. A. *Larkhill* 7/3/24
⚔Goldie, *Rev.* F. St. C., *B.A.* *Rhine Army* 1/7/24
⚔Smyth, *Rev.* J. W. W. *M.A.* *Colchester* 31/7/24
⚔Lort, *Rev.* W. V., *M.C.*, *B.A.* *Bulford* 1/8/24
⚔Bright, *Rev.* E. M. M. [W.] *Egypt* 1/9/24
⚔Herbert, *Rev.* T. D., *M.A.* *Aldershot* 1/11/24
⚔Norton, *Rev.* H. R., *B.A.* *Tidworth* 1/12/24
⚔Price, *Rev.* J. E., *B.A.* *Aldershot* 1/12/24
⚔Freeley, *Rev.* F. G., *M.C.* [RC] *Portsmouth* 1/1/25
⚔Ross, *Rev.* A., *M.A.* [P] *Egypt* 1/1/25
⚔Alexander, *Rev.* F. P. W. [P] *Egypt* 1/1/25
⚔Basham, *Rev.* H. J. [W] *Aldershot* 1/2/25
⚔Pillifant, *Rev.* E. H. *Woolwich* 23/4/25
⚔Haskins, *Rev.* E. G. *Woolwich* 28/4/25
⚔Smith, *Rev.* H. K. P., *B.A.* *Aldershot* 1/8/25
Macleod, *Rev.* M., *M.A.* [P] *Aldershot* 17/11/25
⚔Howis, *Rev.* A. W. H. *Chatham* 9/12/25
⚔Makin, *Rev.* K. T. *Shorncliffe* 1/1/26
Grange-Bennett, *Rev.* R. D. *Plymouth* 8/1/26
⚔Bryan, *Rev.* J. N. L., *B.A.* *Strensall* 17/3/26
FitzPatrick, *Rev.* R. W., *M.A.* *Plymouth* 1/6/26
Murray, *Rev.* J. P., *M.A.* [P] *Aldershot* 1/6/26
⚔Protheroe, *Rev.* G. G., *B.A.* *Aldershot* 3/6/26
⚔Lister, *Rev.* G. M., *M.C.*, *M.A.* *Woolwich* 30/7/26

Digitized by Google

ROYAL ARMY CHAPLAINS' DEPARTMENT.

TERRITORIAL ARMY.

Where two dates appear against the name of a Chaplain, the earlier is that of his first appointment.

Honorary Chaplains.

Hannah, *Very Rev.* J. J., *V.D.*, *M.A.*, *Dean of Chichester* 5/3/10
Shickle, *Rev.* C. W., *V.D.* 5/3/10
Henderson, *Rev.* A., *T.D.*, *D.D.* [P] 5/3/10
Cairns, *Rev.* J., *O.B.E.*, *V.D.*, *T.D.* [P] (*Hon. Chaplain to the Forces, 3rd Class*) 5/3/10
Roberts, *Rev.* W. P., *D.D.* 5/7/11
Brownrigg, *Very Rev.* J. S., *V.D.*, *M.A.*, *Dean of Bocking* 5/7/11
Lister, *Rev. Canon* T. L., *V.D.*, *M.A.* 5/7/11
Talbot, *Rt. Rev. Bishop* E. S., *T.D.*, *D.D.* 4/9/12
Bateson, *Rev.* J. H., *C.B.E.* [W] (*Hon. Chaplain to the Forces, 1st Class*, 27/11/17) 11/10/13
M'Clymont, *Very Rev.* J. A., *C.B.E.*, *V.D.*, *D.D.* [P] (*Hon. Chaplain to the Forces, 1st Class*, 27/11/17) 27/7/14

Chaplains.

1st Class.

✕Coop, *Rev. Canon* J. O., *D.S.O.*, *T.D.*, *M.A.*, *K.H.C.* 16/12/13
16/12/98

2nd Class.

✕Gardner, *Rev.* E. A., *M.C.*, *T.D.*, *M.A.*, *t.a.* 11/8/21
11/8/06
✕Miller, *Rev.* J. H., *C.B.E.*, *D.D.*, *M.A.* [P] 1/1/23
4/6/09
✕Barker, *Rev.* G. D., *M.A.* 9/1/24
8/1/15
✕Wilkinson, *Rev.* A. E., *M.C.*, *t.a.* 30/7/24
27/2/13
✕Helm, *Rev.* G. F., *M.C.*, *T.D.*, *M.A.* 26/4/26
4/3/11

3rd Class.

✕Bartholomew, *Rev.* G. T., *M.A.* 30/1/21
30/1/11
✕Beattie, *Rev.* E. H., *M.C.*, *M.A.* 20/7/21
✕Macassey, *Rev.* E. L., *T.D.*, *M.A.*, *B.D.* 1/1/22
1/1/12
✕Shaddick, *Rev.* H. G. H., *O.B.E.*, *T.D.* 1/1/23
1/5/12
✕Hales, *Rev.* J. P., *D.S.O.*, *M.A.* (*Hon. Chaplain, 2nd Class*, 12/11/24) 1/1/23
1/3/13
✕Kerby, *Rev.* E. T., *M.C.*, *M.A.* 1/1/23
10/3/14
✕Wood, *Rev.* C. T. T., *M.C.*, *M.A.* 1/1/23
30/10/14
✕Hullah, *Rev.* A. S., *M.C.* [W] 1/1/23
14/3/22
Forbes, *Rev.* A. W. S., *M.A.*, *B.D.* [P] 5/4/24
16/3/22

3rd Class—contd.

✕Clayton, *Rev.* P. T. B., *M.C.*, *M.A.* 30/7/24
2/8/22
✕Skipper, *Rev.* R. J. R. 26/9/24
9/9/22
Strong, *Rev.* R. S., *M.A.* 29/10/24
21/7/22
✕Fowke, *Rev.* R. H. S. 12/11/24
18/6/23
✕Havard, *Rev.* W. T., *M.C.*, *M.A.* 21/2/25
8/5/23
✕Milligan, *Rev.* O. B., *M.C.*, *B.D.* [P] 12/3/25
1/1/10
✕Holmes, *Rev.* C. F. J., *D.S.O.*, *M.A.* 26/4/26
16/10/14
✕Beresford, *Rev.* J. R., *M.A.* 10/6/26

4th Class.

✕Grant, *Rev. Canon* A. R. H., *M.V.O.*, *M.A.*, *D.D.* (*Hon. Chaplain, 3rd Class*, 2/7/24) 28/5/12
✕Dodds, *Rev.* M. T., *M.A.* (*Hon. Chaplain, 3rd Class*, 2/7/24) 22/6/12
✕Walters, *Rev.* A. H. [W] (*Hon. Chaplain, 3rd Class*, 2/7/24) 27/6/12
Bourchier, *Rev.* B. G., *M.A.* (*Hon. Chaplain, 3rd Class*, 25/2/25) 4/4/14
✕Maude-Roxby, *Rev.* J. H. T. M., *M.A.* (*Hon. Chaplain, 3rd Class*, 25/2/25) 10/5/14
Sedgwick, *Rev.* R., *M.A.* (*Hon. Chaplain, 3rd Class* 25/2/25) 9/7/14
✕Best, *Rev.* J. K., *M.C.*, *M.A.*, *B.D.* (*Hon. Chaplain, 3rd Class*, 25/2/25) 9/9/14
✕Ames, *Rev.* E. F. W., *M.A.* (*Hon Chaplain, 3rd Class*, 25/2/25) 17/12/14
✕Tinley, *Rev.* S. G., *M.A.* 15/4/15
Lancaster, *Rev.* G. H., *M.A.* 28/3/17
✕Johnson, *Rev.* A. D., *M.C.*, *M.A.* 29/1/21
✕Gibson, *Rev.* R. M., *M.A.* 1/5/21
✕Beech, *Rev.* G., *M.A.* 9/5/21
Webb, *Rev.* C. E. 28/5/21
✕Davies, *Rev.* H. J., *B.A.* 1/6/21
✕Reay, *Rev.* J., *M.C.*, *B.Sc.* 15/6/21
✕Chavasse, *Rev.* C. M., *M.C.*, *M.A.* 1/7/21
Coleridge, *Rev.* G. H. B., *M.A.* 20/7/21
✕Hood, *Rev.* J. C. F., *M.A.*, *t.a.* 24/7/21
✕Good, *Rev.* C. W., *M.A.* 25/7/21
✕Davies, *Rev.* A. R., *M.A.* 3/8/21
✕Teale, *Rev.* G. W. [W] 9/8/21
✕Wilson, *Rev.* J. M., *M.A.* 8/9/21
✕Milner, *Rev.* C., *M.A.* 20/9/21
✕Calder, *Rev.* J. [P] 28/10/21
✕Gilbert, *Rev.* J. E. [UB] 7/11/21
✕Bateman-Champain, *Rev. Canon* J. N., *M.A.* 10/12/21
✕Leeper, *Rev.* A. L., *M.A.* 13/12/21
✕Newcombe, *Rev.* E. T., *M.C.* 15/12/21
✕Smissen, *Rev.* G., *M.C.* [UB] 19/12/21
✕Lusk, *Rev.* D. C., *M.C.* [P] 20/12/21
✕Harper, *Rev.* S. E. [UB] 23/12/21
Gillman, *Rev.* R. G. T., *M.A.* 3/1/22
✕Heward, *Rev.* T. B. [UB] 6/1/22
✕Wilkinson, *Rev.* G. A. W., *M.C.*, *B.A.* 4/2/22
✕Hughes, *Rev.* R. W. [UB] 8/2/22
✕Coad, *Rev.* W. S., *M.A.* 9/2/22
✕Cann, *Rev.* G. S. [W] 18/2/22
✕Gibson, *Rev.* A. J. H. [P] 24/2/22
✕Sym, *Rev.* W. J., *B.D.* [P] 24/2/22
✕Thomson, *Rev.* J. A. G. [P] 24/2/22
✕Gray, *Rev.* J., *M.A.* [P] 24/2/22
✕Maclagan, *Rev.* J., *M.A.* [P] 25/2/22
✕MacLean, *Rev.* W. G., *M.A.*, *B.D.* [P] 26/2/22
Kerr, *Rev.* J. A. [P] 1/3/22
✕Thicknesse, *Rev.* O. O., *M.A.* 2/3/22
✕Coulter, *Rev.* H. [P] 3/3/22

Digitized by Google

4th Class—contd.

⚔Puttock, *Rev.* H. [UB]	3/3/22
⚔Hines, *Rev.* E. H. [W]	14/3/22
⚔Jones, *Rev.* E. [UB]	14/3/22
⚔Hodgson, *Rev.* J. T. [W]	14/3/22
⚔Stearn, *Rev.* C. H. [UB]	24/3/22
⚔Woodall, *Rev.* W. E. [W]	27/3/22
⚔Goode, *Rev.* W. H.	7/4/22
⚔Phillips, *Rev.* S. T., *M.A.*	7/4/22
⚔McWilliam, *Rev.* J. M. [P]	13/4/22
⚔Tanton, *Rev.* E. C. [W]	21/4/22
⚔Kendall, *Rev.* G., *O.B.E.* [UB]	27/4/22
⚔Smith, *Rev.* L. J. E. [UB]	28/4/22
⚔Knights, *Rev.* H. J. W., *M.A.*	29/4/22
⚔Forse, *Rev.* L. N., *M.A.*	29/4/22
Ferguson, *Rev.* A., *M.A.*, *B.D.* [P]	29/4/22
Hounsfield, *Rev.* N. G.	10/5/22
⚔Kelly, *Rev.* P. J., *M.A.*	29/5/22
⚔Robinson, *Rev.* E. V., *M.C.*, *M.A.*	7/6/22
⚔Isaac, *Rev. Canon* B. J., *M.A.*	9/6/22
⚔Waldegrave, *Rev.* S. C., *M.C.*, *M.A.*	9/6/22
⚔Rees, *Rev.* B. A. [W]	15/6/22
⚔Marshall, *Rev.* J. F., *M.C.*, *M.A.* [P]	15/6/22
⚔Smith, *Rev.* M. B., *M.C.* [W]	16/6/22
⚔Hardwick, *Rev.* W. [W]	24/6/22
⚔Mountford, *Rev.* J. W. [W]	26/6/22
⚔Burgis, *Rev.* W. G., *M.C.*, *B.A.*	11/7/22
⚔Stancomb, *Rev.* J. M. D., *M.A.*	3/8/22
⚔MacGregor, *Rev.* D. J.	1/9/22
⚔Arrowsmith, *Rev.* W. G., *M.A.*	/9/22
⚔Smith, *Rev.* W. L., *M.A.*	1/22
⚔Wheatley, *Rev.* L. A., *M.A.*	14/11/22
⚔Ainsworth, *Rev.* H. W. H.	12/12/22
⚔Armour, *Rev.* T. M., *B.A.*	16/1/23
⚔Wilson, *Rev.* W. S., *B.A.*	25/1/23
⚔Roche, *Rev.* D. F. [RC]	21/2/23
⚔Gosling, *Rev.* S. J., *M.A.* [RC]	27/2/23
⚔Brereton, *Rev.* E. H., *O.B.E.*, *M.A.*	8/3/23
	4/7/22
Bean, *Rev.* A. S., *M.A.*	9/3/23
⚔Crawley, *Rev.* J. L., *M.A.*	13/3/23
⚔Clarke, *Rev.* G. K. S., *M.A.*	20/3/23
	5/7/22
⚔Aldred, *Rev.* C. C., *M.A.*	21/3/23
⚔Jones, *Rev.* J. D., *M.A.*	23/3/23
⚔Leonard, *Rev.* M. P. G., *D.S.O.*, *M.A.*	4/4/23
⚔Rider, *Rev.* R. J., *M.C.* [W]	7/4/23
Hunter, *Rev.* R. M., *M.A.*	21/4/23
⚔Eagles, *Rev.* J. B., *M.C.* [W]	24/4/23
⚔Macneill, *Rev.* J., *M.C.* [RC]	5/5/23
⚔Shooter, *Rev.* A. E. [W]	8/5/23
⚔Cowie, *Rev.* R. G.	9/5/23
⚔Pugh, *Rev.* W., *M.A.*	16/5/23
⚔Lever, *Rev.* T., *M.C.*	11/6/23
Cashman, *Rev.* M. J. [RC]	18/6/23
⚔Aston, *Rev.* B., *D.S.O.*, *M.A.*	30/6/23
	24/7/22
⚔Duff, *Rev.* A. D. [P]	3/10/23
	9/11/22
⚔Perrott, *Rev.* T. S.	19/10/23
⚔Tyndall, *Rev.* E. D., *M.C.*, *B.A.*	9/11/23
⚔Muggoch, *Rev.* J. W., *M.A.*, *B.D.* [P]	2/1/24
	24/2/23
⚔Perry, *Rev.* A. J., *M.C.* [W]	11/1/14
⚔Lake, *Rev.* W. V. C.	14/1/24
⚔Tovey, *Rev.* C. J., *M.A.*	14/1/24

4th Class—contd.

⚔Clarke, *Rev.* M.	29/1/24
⚔Worsley, *Rev.* W. E., *M.C.*	1/2/24
⚔Ewbank, *Rev.* H., *M.A.*	20/2/24
⚔Williams, *Rev.* G. O. T., *M.A.*	12/3/24
⚔Charley, *Rev.* F. N. [W]	24/3/24
⚔Gollop, *Rev.* M. [J]	5/5/24
Williams, *Rev.* H. V.	16/5/24
⚔Gillieson, *Rev.* W. P., *M.C.*, *M.A.* [P]	29/5/24
Giles, *Rev.* R. A., *B.A.*	3/6/24
⚔Pentney, *Rev.* A. F., *M.C.* [W]	7/6/24
⚔Cooke, *Rev.* H. E., *M.A.*	13/6/24
⚔Wood, *Rev.* C. [UB]	17/6/24
⚔Horne, *Rev.* E. de J., *O.B.E.* [UB]	24/6/24
⚔Haines, *Rev.* R. E. M., *B.A.*	27/6/24
⚔Shepherd, *Rev.* J. H.	2/7/24
	12/12/22
⚔Jeffries, *Rev.* W. H., *M.C.* [UB]	11/7/24
⚔Hawker, *Rev.* D. J., *M.A.*	18/7/24
⚔Astbury, *Rev.* H. S., *M.C.*, *B.A.*	20/8/24
Potts, *Rev.* E. E. [W]	1/9/24
Llewellyn, *Rev.* A. J. D., *B.D.* [W]	14/9/24
⚔Clark, *Rev.* C. A., *M.C.*, *B.Sc.*	15/10/24
⚔Tice, *Rev.* C. H. [W]	16/10/24
⚔Warr, *Rev.* A. E., *M.A.*, *B.D.* [P]	13/12/24
⚔Johnston, *Rev.* H. L., *M.C.*, *M.A.*	15/12/24
⚔Sturt, *Rev.* D. E., *M.C.*, *B.A.*	3/1/25
Macdonald, *Rev.* R. G., *O.B.E.*, *M.A.* [P]	12/1/25
⚔Buxton, *Rev.* A., *M.A.*	24/2/25
⚔Smith, *Rev.* G. J., *M.C.* [W]	3/3/25
⚔Brosnan, *Rev.* J. J. B., *O.B.E.*, *M.A.* [RC]	23/3/25
	17/5/22
⚔Wilson, *Rev.* R. M., *M.A.*	6/4/25
⚔McKay, *Rev.* D. McG. K., *M.A.* [P]	15/4/25
	28/7/24
⚔Wayet, *Rev.* J. W. F., *B.A.*	2/5/25
⚔Gates, *Rev.* K. G.	12/5/25
Egerton-Williams, *Rev.* C., *B.A.*	21/5/25
⚔Phillips, *Rev.* J. S. T., *B.A.*	21/5/25
⚔Ison, *Rev.* A. J., *B.A.*	23/5/25
⚔Crawford, *Rev.* S. A.	25/5/25
⚔MacIver, *Rev.* K. I., *M.A.* [P]	26/5/25
⚔Hines, *Rev.* F. L. [W]	28/5/25
	6/4/22
Macvicar, *Rev.* J. R., *M.A.*	3/6/25
Hodges, *Rev.* E. C., *M.A.*	18/6/25
Simmonds, *Rev.* W. A., *M.A.*	7/7/25
⚔Hawkins, *Rev.* H. J.	10/7/25
Isard, *Rev.* J. C. L.	31/7/25
Brown, *Rev.* T. B., *M.A.*	25/9/25
	18/11/24
Arnold, *Rev.* W. E. [RC]	29/9/25
	3/6/24
⚔James, *Rev.* C. E. [W]	13/10/25
	14/3/22
Bradley, *Rev.* H. H. [UB]	14/10/25
⚔Foster, *Rev.* E. [W]	20/10/25
	20/11/24
⚔Surtees, *Rev.* C. V. de L.	26/10/25
Gits, *Rev.* F., *B.A.* [RC]	2/11/25
	18/6/24
⚔Jones, *Rev.* I. K., *M.A.*	9/11/25
⚔Gimblett, *Rev.*, E. C. [W]	10/11/25
	16/1/24
⚔Schofield, *Rev.* J.	12/11/25
Hilborn, *Rev.* F. W. [W]	22/12/25
⚔Finch, *Rev.* R. P.	26/1/26
Miller, *Rev.* A. P.	29/1/26
⚔Baker, *Rev.* F., *M.A.*	8/2/26
⚔Jackson, *Rev.* L. J., *M.A.*	22/2/26
Wontner, *Rev.* E. S.	13/4/26
⚔Bailey, *Rev.* S.	16/4/26
	25/6/25
James, *Rev.* G. A. [W]	22/4/26
⚔Browne-Wilkinson, *Rev.* A. R., *M.C.*, *M.A.*	1/7/26
	22/1/25

Digitized by Google

STAFF FOR ROYAL ENGINEER SERVICES.

Uniform—Blue. *Facings*—Bright Blue. *Edgings*—Scarlet.

Agents—Lloyds Bank, Ltd., Cox's & King's Branch, 6, Pall Mall, S.W.

[*N.B.—The seniority of Officers, appointed after open competition, is governed by the order of merit assigned to them by the Civil Service Commissioners.*]

Chief Inspector of Works.

Boxshall, H. E., Col. ... ... *War Office* 12/8/25.

Superintending Inspectors of Works.

Wenborn, S. T., *F.S.I.*	*Chester*	29/7/22
	lt.-col.	29/7/22
Stanbury, W. H., *A.R.I.B.A.*	*Salisbury*	1/4/23
	lt.-col.	1/4/23
Billingham, J. A. L. *F.S.I.*	*York*	26/6/23
	lt.-col.	26/6/23
Chapell, C. H.	*War Office*	1/4/24
	lt.-col.	1/4/24
(*Technical Examiner for Works Services.*)		
Wright, G. J., *F.S.I.*	*Edinburgh*	22/8/24
	lt.-col.	22/8/24
Pownall, W. E.	*Egypt*	1/9/24
	lt.-col.	1/9/24
Spriggs, C. W.	*Aldershot*	4/6/25
	lt.-col.	4/6/25
Addenbrooke, W. H. S.	*Eastern Comd.*	12/8/25
	lt.-col.	12/8/25

Inspectors of Works.

Rea, J. T., *F.S.I.*	*Woolwich*	1/4/07
	maj.	24/7/13
Bradshaw, J. B., *A.M.Inst.C.E.*	*War Office*	1/4/07
	maj.	20/3/15
Raves, B. A., *A.M.Inst.CE.*	*Catterick*	1/4/07
	maj.	5/4/15
Knight, H. St. J., *F.S.I.*	*Aldershot*	1/4/07
	maj.	24/1/16
Bagot, L. B., *F.S.I.*, *A.M.Inst.C.E.*	*Catterick*	1/4/07
	maj.	8/11/16
Walmsley, A. T., *F.S.I.*	*Devonport*	1/4/07
	maj.	9/11/16

Inspectors of Works—contd.

Bone, E. J.	*Hong Kong*	1/4/07
	maj.	5/2/17
Earle, F., *A.R.I.B.A.*	*Preston*	1/4/07
	maj.	1/7/17
Nicholls, E. A., *O.B.E.*	*London*	1/4/07
	maj.	1/7/17
Harrison, S. W.	*Derby*	1/4/07
	maj.	1/7/17
Barkshire, C. R., *O.B.E.* (*Asst. Technical Examiner for Works Services* 1/5/22)	*War Office*	1/4/07
	maj.	1/7/17
Critchlow, J., *O.B.E.*	*Egypt*	1/4/07
	maj.	1/7/17
Coad, H. E., *A.M.Inst.C.E.*	*Gibraltar*	1/4/07
	maj.	1/7/17
Hewitt, F. T. B., *F.S.I.*	*Dover*	1/4/07
	maj.	1/7/17
Short, E. W. G., *C.B.E.*, *F.R.I.B.A.*, *F.S.I.*	*Salisbury Plain*	1/4/07
	maj.	1/7/17

Temporary Inspector of Works with rank of Captain.

⚔Barrie, W., *O.B.E.*, *A.M.Inst.C.E.*		1/8/15
	capt.	1/8/18

Temporary Inspectors of Works with rank of Lieutenant.

Hoskins, W. E., *M.B.E.*	19/11/17
⚔Sewell, R. V. T.	9/9/21
Brooke, C. H.	9/9/21
Robertson, L. G., *P.A.S.I.*	9/9/21
⚔Hogg, H. J.	6/10/21
⚔Sutcliffe, W. H. L.	6/10/21
⚔Syddall, N.	6/10/21
Wheeler, A. G.	2/11/21
Brown, A. K. H., *A.R.I.B.A.*	2/11/21
Evans, C. T. M.	2/11/21

Retired Officer temporarily re-employed.

Addenbrooke, Lt.-Col. J. S., *O.B.E.*, *A.R.I.B.A.*, ret. pay ... ... *Perth.*

Digitized by Google

QUEEN ALEXANDRA'S IMPERIAL MILITARY NURSING SERVICE.

(Established by Royal Warrant dated 7th March, 1902.)

On a cross pattee (as borne in the Royal Arms of Denmark), surmounted by an Imperial Crown, the letter A within a circle, and surrounded by an oval band bearing the inscription, "Queen Alexandra's Imperial Military Nursing Service."
"*Sub Cruce Candida.*"

Uniform—Grey. *Facings*—Scarlet.

Note.—Where two dates are shown, the second is that of appointment to the Army Nursing Service.

President.

H.M. THE QUEEN.

§Matron-in-Chief.

Hodgins, *Miss* F. M., *C.B.E., R.R.C.* 24/3/24

§Principal Matron.

Osborne, *Miss* E., *C.B.E., R.R.C. London* 24/3/24

Matrons.

Blakely, *Miss* M. M., *R.R.C. London* 21/4/14
Steenson, *Miss* M., *C.B.E., R.R.C. Woolwich* 8/10/16
Smith, *Miss* M., *R.R.C. Colchester* 16/11/17
Stronach, *Miss* C. G., *R.R.C. Aldershot* 1/9/19
Denne, *Miss* E. M., *R.R.C. Malta* 1/9/20
Wilson, *Miss* A. A., *R.R.C. Netley* 28/10/20
Walker, *Miss* A. L., *R.R.C. Egypt* 10/1/21
1/4/01
Mackay, *Miss* L. E., *R.R.C. Hong Kong* 14/12/22
Toller, *Miss* L. M., *R.R.C., M.M. Belfast* 31/10/24
Drage, *Miss* H. M., *R.R.C. Egypt* 1/12/24
Willes, *Miss* A., *R.R.C. Shorncliffe* 15/12/24
Perkins, *Miss* B. F., *R.R.C. Gibraltar* 10/7/25
Smith, *Miss* G. M., *R.R.C. Cosham* 27/7/25
Grierson, *Miss* M. E. M., *R.R.C. Rhine* 11/10/25
Allen, *Miss* G. M., *R.R.C. York* 17/1/26
Blew, *Miss* N., *O.B.E., R.R.C. Tidworth* 18/1/26
Barber *Miss* E., *R.R.C. Devonport* 16/3/26
Fox, *Miss* E. C., *R.R.C. Catterick* 18/5/26

Sisters.

Worthington, *Miss* M. *Rhine* 10/4/05
9/5/99
Allsop, *Miss* K. A., *A.R.R.C. Hong Kong* 6/12/06
Roberts, *Miss* F. N., *R.R.C. Colchester* 28/12/06
Steele, *Miss* P., *R.R.C. Cosham* 28/12/06
Clements, *Miss* M., *R.R.C. Rhine* 28/12/06
Wilkin, *Miss* M. E., *A.R.R.C. Cosham* 15/7/07
St. Quintin, *Miss* E., *R.R.C. Woolwich* 1/8/07
Minns, *Miss* E. J., *R.R.C. Lichfield* 1/12/07
Roscoe, *Miss* K., *R.R.C. Tidworth* 9/6/08
Murphy, *Miss* J., *R.R.C. Edinburgh* 28/1/09
Hartigan, *Miss* H., *R.R.C. Wool* 1/7/09
Johnston, *Miss* M. C., *R.R.C. Netley* 1/7/09
Hepple, *Miss* M. J., *R.R.C. London* 16/6/10
Williams, *Miss* M. B., *R.R.C. Rhine* 16/6/10
Davis, *Miss* M., *A.R.R.C. Netley* 20/10/10

Sisters—contd.

Williams, *Miss* M. S., *A.R.R.C. London* 8/4/12
Phillips, *Miss* A. M., *A.R.R.C. Egypt* 12/7/12
Williams, *Miss* C. M., *A.R.R.C. Woolwich* 21/8/12
Johnson, *Miss* C. V. S., *R.R.C. London* 1/10/13
Medforth, *Miss* M. E., *R.R.C. Rhine* 21/3/14
Fawcett, *Miss* K. F., *R.R.C. London* 1/8/14
Sellar, *Miss* G. H., *R.R.C. Woolwich* 1/8/14
Gibb, *Miss* C. C. M., *R.R.C. Woolwich* 5/8/14
Skinner, *Miss* K. F. G., *R.R.C. Rhine* 12/1/15
Smith, *Miss* M. E., *R.R.C. London* 27/11/15
Collins, *Miss* E. R., *R.R.C. Rhine* 25/3/16
Weir, *Miss* A., *R.R.C. Colchester* 29/3/16
Nunn, *Miss* A. B., *R.R.C. Woolwich* 31/3/16
Wooler, *Miss* S. W., *R.R.C. Tidworth* 15/4/16
Macrae, *Miss* C., *A.R.R.C. Chepstow* 11/8/16
Smyth, *Miss* M. H., *R.R.C. Aldershot* 4/1/17
Wilson, *Miss* A. P., *R.R.C. Aldershot* 18/1/17
Harries, *Miss* C. E. A., *R.R.C. Netley* 21/4/17
Macpherson, *Miss* F., *R.R.C. R. M. Coll.* 18/5/17
Graham, *Miss* M. H., *R.R.C. York* 18/5/17
Craig, *Miss* F. C., *R.R.C. Edinburgh* 18/5/17
McCabe, *Miss* M. A., *A.R.R.C. Aldershot* 18/5/17
Lowe, *Miss* K., *R.R.C. Belfast* 18/5/17
Hughes, *Miss* G., *R.R.C. Shorncliffe* 18/5/17
Caulfeild, *Miss* G. H., *R.R.C. Colchester* 18/5/17
Townend, *Miss* C. E., *A.R.R.C. Gibraltar* 18/5/17
Barrow, *Miss* E. J., *A.R.R.C. Gibraltar* 18/5/17
Branson, *Miss* M. J., *R.R.C. Wool* 18/5/17
Buyers, *Miss* A. I., *A.R.R.C. Tidworth* 18/5/17
Humfrey, *Miss* I. D., *R.R.C. R.M. Coll.* 18/5/17
Forrest, *Miss* E. V., *R.R.C. London* 18/5/17
Levay, *Miss* E. B. *Hong Kong* 18/5/17
Davies, *Miss* S. F., *R.R.C., M.M. Catterick* 18/5/17
Roe, *Miss* M. A. *London* 18/5/17
Gedye, *Miss* W. M., *A.R.R.C. Malta* 18/5/17
Eeden, *Miss* A. H., *R.R.C. London* 18/5/17
Teevan, *Miss* A. C. W., *R.R.C. Egypt* 18/5/17
Stinton, *Miss* O. F., *R.R.C. Devonport* 18/5/17
Black, *Miss* E. B. *London* 18/5/17
Plimsaul, *Miss* A. L., *R.R.C. Netley* 18/5/17
Stewart, *Miss* M. E., *R.R.C. Belfast* 18/5/17
Watkins, *Miss* G. M., *A.R.R.C. Egypt* 18/5/17
Foley, *Miss* M. G. C., *O.B.E., R.R.C., M.M. Shorncliffe* 18/5/17
Halloran, *Miss* W., *A.R.R.C. Gibraltar* 18/5/17
Roy, *Miss* C. M., *R.R.C., M.M. Egypt* 18/5/17
Temperley, *Miss* G. F. V., *A.R.R.C. Egypt* 18/5/17
McPherson, *Miss* J. D. C., *A.R.R.C. Malta* 18/5/17
Killery, *Miss* E. S., *A.R.R.C. Egypt* 18/5/17
Lowe, *Miss* E., *A.R.R.C. Egypt* 18/5/17
McCormick, *Miss* M., *R.R.C. Egypt* 18/5/17
Blakely, *Miss* J. L. *Woolwich* 18/5/17
Jackson, *Miss* B., *A.R.R.C. Devonport* 18/5/17
Macgregor, *Miss* D. J., *R.R.C. Egypt* 18/5/17
Davis, *Miss* M. E., *A.R.R.C., M.M. Shorncliffe* 18/5/17
Whittall, *Miss* E. M., *A.R.R.C. Aldershot* 18/5/17
Roberts, *Miss* M. M., *A.R.R.C. Tidworth* 18/5/17

§ These appointments also apply to the Q.A.M.F.N.S.

Digitized by Google

Sisters—contd.

Bradley, *Miss* A.	*Egypt*	18/5/17
Watson, *Miss* J. F.	*Egypt*	18/5/17
Thompson, *Miss* C. V. E., *R.R.C.*	*Aldershot*	18/5/17
Ahern, *Miss* A. M., *A.R.R.C.*	*Egypt*	18/5/17
Bullin, *Miss* E., *A.R.R.C.*	*Egypt*	18/5/17
James, *Miss* L. E., *A.R.R.C., M.M.*	*Malta*	18/5/17
Carleton, *Miss* R. C. S., *A.R.R.C.*	*Egypt*	18/5/17
Nicholson, *Miss* M.	*Lichfield*	18/5/17
Sandbach, *Miss* C., *R.R.C.*	*Hong Kong*	18/5/17
Stevens, *Miss* C. A., *R.R.C.*	*Cosham*	18/5/17
Bond, *Miss* E. W., *A.R.R.C.*	*Egypt*	18/5/17
Featherstonhaugh, *Miss* A. E.	*Aldershot*	18/5/17
Stephenson, *Miss* E. F., *A.R.R.C.*	*Rhine*	18/5/17
Jones, *Miss* G. M., *A.R.R.C.*	*Egypt*	1/7/17
O'Connell, *Miss* E. E., *R.R.C.*	*Egypt*	26/9/17
Robinson, *Miss* C. L. A., *A.R.R.C., M.M.*	*Netley*	21/10/17
Davies, *Miss* E. M., *A.R.R.C.*	*Egypt*	1/1/18
Smith, *Miss* M. B., *A.R.R.C.*	*Gibraltar*	1/1/18
Collins, *Miss* E. M., *A.R.R.C.*	*Egypt*	8/3/18
Hall, *Miss* E. L.	*Malta*	1/4/18
Caswell, *Miss* M. B., *A.R.R.C.*	*Woolwich*	2/4/18
Riddell, *Miss* M. J., *A.R.R.C.*	*London*	28/4/18
Gambardella, *Miss* C. M., *R.R.C.*	*London*	2/8/18
Fielding, *Miss* A. L., *R.R.C.*	*Rhine*	1/9/18
Kinkead, *Miss* I. E., *A.R.R.C.*	*Egypt*	20/9/18
Martin, *Miss* D. M., *A.R.R.C.*	*Shornoliffe*	22/9/18
Alban, *Miss* A. D. M., *R.R.C.*	*York*	23/9/18
Shearer, *Miss* A.	*Cosham*	16/12/18
Gibson, *Miss* E., *A.R.R.C.*	*Lichfield*	21/2/19
Brownlow, *Miss* G. S.	*Cosham*	30/6/19
Woollett, *Miss* E. K.	*Belfast*	1/7/19
Barclay, *Miss* M. K., *A.R.R.C.*	*Aldershot*	8/7/19
Chamberlain, *Miss* G. W., *A.R.R.C.*	*Egypt*	1/7/26
Graham, *Miss* N. A.	*Netley*	1/7/26
Tyler, *Miss* S., *A.R.R.C.*	*Colchester*	1/7/26
Emlyn, *Miss* E. S.	*Cosham*	1/7/26
Croft, *Miss* E. W., *A.R.R.C.*	*Egypt*	1/7/26
Smith, *Miss* B. M.	*Hong Kong*	1/7/26
Hammond, *Miss* C. R.	*Wool*	1/7/26
Wray, *Miss* M. J., *A.R.R.C.*	*Belfast*	1/7/26
Haskins, *Miss* E. E.	*Netley*	1/7/26
Jones, *Miss* H. M.	*Malta*	1/7/26
Hose *Miss* C.	*Rhine*	1/7/26
Ward, *Miss* O. T.	*Malta*	1/7/26
Priestley, *Miss* D. M.	*Belfast*	1/7/26
Gregg, *Miss* B. M. S.	*Tidworth*	1/7/26
Nicholls, *Miss* A. G., *A.R.O.C.*	*Malta*	1/7/26
Bell, *Miss* M. H.	*Egypt*	1/7/26
Jones, *Miss* V. M. E.	*Egypt*	1/7/26
Cryle, *Miss* M. J.	*London*	1/7/26
Loughnan, *Miss* M.	*Colchester*	1/7/26
Wilkinson, *Mrs.* L. J., *A.R.R.C.*	*London*	1/7/26
Underhill, *Miss* D. L.	*London*	1/7/26
Gibson, *Miss* A. L. G.	*Egypt*	1/7/26
Rudcock, *Miss* R. M.	*Rhine*	1/7/26
McMunn, *Miss* E. B.	*Egypt*	1/7/26
MacInnes, *Miss* M. B.	*Gibraltar*	1/7/26
Spedding, *Miss* V. C. D.	*Belfast*	1/7/26
Holmes, *Miss* H. R. K.	*Gibraltar*	1/7/26
Marr, *Miss* I..	*Hong Kong*	1/7/26
Silkstone, *Miss* E. M.	*Egypt*	1/7/26
Ball, *Miss* G. C., *A.R.R.C.*	*Gibraltar*	1/7/26
Somervail, *Miss* B. J.	*Gibraltar*	1/7/26
Sowter, *Miss* P. M. D.	*Tidworth*	1/7/26
Parry, *Miss* G. G.	*Netley*	1/7/26
Osborne, *Miss* A.	*Tidworth*	1/7/26
Delves, *Miss* M.	*Edinburgh*	1/7/26
Pyke, *Miss* C.	*Aldershot*	1/7/26
Wane, *Miss* L. C.	*Aldershot*	1/7/26
Jones, *Miss* K. H.	*Aldershot*	1/7/26
Dudgeon, *Miss* M. L.	*Aldershot*	1/7/26
Jones, *Miss* B., *A.R.R.C.*	*Egypt*	1/7/26
Curwen, *Miss* E.	*Aldershot*	1/7/26
Ashton, *Miss* G. C.	*Rhine*	1/7/26
McKnight, *Miss* E.	*Aldershot*	1/7/26
Russell, *Miss* M.	*Rhine*	1/7/26
Perry, *Miss* S. A.	*Belfast*	1/7/26
Murrie, *Miss* A. G.	*Tidworth*	1/7/26
Harries, *Miss* S. A.	*Rhine*	1/7/26
Cutfield, *Miss* E.	*Woolwich*	1/7/26
Cutfield, *Miss* I.	*Woolwich*	1/7/26

Sisters—contd.

de Lappe, *Miss* E. A.	*London*	1/7/26
Patterson, *Miss* J.	*Aldershot*	1/7/26
Lawford, *Miss* H. G.	*Aldershot*	1/7/26
Thomson, *Miss* E. M.	*Aldershot*	1/7/26
Jones, *Miss* S. L.	*Rhine*	1/7/26
Robinson, *Miss* L. P.	*Aldershot*	1/7/26
Robinson, *Miss* E. M. S.	*Aldershot*	1/7/26
Smith, *Miss* E. J.	*Rhine*	1/7/26
Fullalove, *Miss* M. B.	*Aldershot*	1/7/26
Small, *Miss* R. O.	*Colchester*	1/7/26
Read, *Miss* A. E.	*Tidworth*	1/7/26
Hunnings, *Miss* L. M.	*Rhine*	1/7/26
Nicholson, *Miss* D.	*Tidworth*	1/7/26
Clancy, *Miss* L. A.	*Colchester*	1/7/26
Wilson, *Miss* H.	*Edinburgh*	1/7/26
Caines, *Miss* B. J.	*York*	1/7/26
Thomson, *Miss* A.	*Woolwich*	1/7/26
Marchant, *Miss* P.	*Belfast*	1/7/26
Powell, *Miss* F. M.	*Tidworth*	1/7/26
Doherty, *Miss* S. J.	*Catterick*	1/7/26
Harris, *Miss* M. E.	*Aldershot*	1/7/26
Reid, *Miss* J. E.	*Woolwich*	1/7/26
David, *Miss* K. M.	*Aldershot*	1/7/26
Baldwin, *Miss* E. M.	*Tidworth*	1/7/26
Bennett, *Miss* F. H.	*Woolwich*	1/7/26
Smith, *Miss* A. M.	*Rhine*	1/7/26
Cheetham, *Miss* D. W.	*Devonport*	1/7/26

Staff Nurses.

Fin-later, *Miss* J.	*Aldershot*	25/10/09
Brodrick-English, *Miss* M. B.	*Egypt*	6/1/23
Gray, *Miss* M.	*Colchester*	22/5/23
Murphy, *Miss* J. F.	*Aldershot*	11/6/23
Doyle, *Miss* E. M.	*Woolwich*	2/7/23
Morgan, *Miss* N. P.	*Aldershot*	6/7/23
Graham, *Miss* P. C. P.	*Rhine*	9/7/23
Empson, *Miss* L.	*Woolwich*	11/7/23
Burr-Bryan, *Miss* E. L.	*London*	23/7/23
West, *Miss* C. L. M.	*Rhine*	13/8/23
Lang, *Miss* H. M.	*Devonport*	15/8/23
Annett, *Miss* E. B.	*Woolwich*	1/9/23
Soutar, *Miss* M. A. V.	*Woolwich*	6/9/23
Dady, *Miss* A. C. G.	*Belfast*	19/11/23
Evans, *Miss* R.	*York*	1/1/24
Page, *Miss* M. B.	*London*	7/1/24
Watson, *Miss* A. S.	*London*	1/2/24
Dorman, *Miss* M. F.	*Woolwich*	1/8/24
Le Chasseur, *Miss* O. A.	*Edinburgh*	20/3/24
Hill, *Miss* E. M.	*London*	25/3/24
Dyson, *Miss* E. M. B.	*London*	1/4/24
Veness, *Miss* J.	*Aldershot*	1/4/24
Adam, *Miss* H. M.	*London*	22/4/24
Tyndall, *Miss* G. S.	*Tidworth*	30/4/24
Nind, *Miss* R. M. C.	*Tidworth*	6/5/24
Lawrence, *Miss* H. M.	*Netley*	3/7/24
Coles, *Miss* E. S. M.	*Devonport*	31/7/24
Peacock, *Miss* R. F.	*London*	2/10/24
Morris, *Miss* G. M.	*Colchester*	24/10/24
Guthrie, *Miss* M.	*London*	1/11/24
Quill, *Miss* C. M.	*Aldershot*	20/11/24
Duane, *Miss* A.	*London*	1/12/24
Davenport, *Miss* J. M.	*Netley*	1/12/24
Street, *Miss* A.	*Netley*	6/12/24
Whitaker, *Miss* M.	*Tidworth*	15/12/24
Hunt, *Miss* G. E.	*Netley*	1/1/25
Fraser, *Miss* C. F.	*Aldershot*	31/1/25
Ball, *Miss* E. L.	*London*	28/2/25
Tigwell, *Miss* E. M.	*Netley*	14/3/25
Macready, *Miss* K. A.	*York*	6/4/25
Murphy, *Miss* L. E.	*Netley*	10/4/25
Whiteman, *Miss* V. M.	*London*	11/4/25
dil Durell, *Mrs.* V. F. le V.	*Netley*	11/7/25
Beazley, *Miss* C. R.	*London*	20/7/25
Brewer, *Miss* D. C.	*London*	1/8/25
Rawlings, *Miss* M. H.	*Netley*	6/8/25
Ransom, *Miss* I. M.	*London*	1/9/25
Pridmore, *Miss* E. F.	*Shornoliffe*	21/9/25
Scutt, *Miss* D. M.	*London*	2/10/25
Rowlands, *Miss* A.	*Devonport*	12/10/25
Lewis-Bailey, *Miss* E.	*London*	9/11/25
Litherland, *Miss* M. R.	*London*	9/11/25

Digitized by Google

QUEEN ALEXANDRA'S MILITARY FAMILIES NURSING SERVICE.

(*Established by Royal Warrant dated 1st March* 1921.)

The letter A surmounted by an Imperial Crown, surrounded by an oval band bearing the inscription "Queen Alexandra's Military Families Nursing Service." "*Vineit Amor Patriae.*"

Uniform—Grey. *Facings*—Scarlet.

Note.—Where two dates are shown the second is that of appointment to the Permanent Nursing Establishment of Military Families and Military Isolation Hospitals.

President.

H.M. THE QUEEN.

Matrons.

Withers, *Miss* A. B., *A.R.R.C.*	*Aldershot*	1/6/24 5/9/06
Markwick, *Miss* A. C., *A.R.R.C.*	*Aldershot*	1 11/24 1/8/06

Sisters-in-Charge.

Christopherson, *Miss* F. W., *R.R.C.*	*Rhine*	1/3/21 25/9/07
Hawthorn, *Miss* M.	*Tidworth*	1/3/21 4/3/07
Lyle, *Miss* E. M., *R.R.C.*	*Woolwich*	1/3/21 17/6/09
Cairns, *Miss* J., *A.R.R.C.*	*Chatham*	1/8/21 1/9/09
Moloney, *Miss* A. M. E.	*Malta*	1/3/21 11/5/07
Eustice, *Miss* T. J.	*Wool*	31/1/22 4/10/09
Dick, *Miss* M.	*Shorncliffe*	1/12/22 12/9/10
Baker, *Miss* A. A	*Egypt*	1/12/22 4/3/11
Carter, *Miss* E. M.	*Egypt*	1/12/22 8/7/13
Kelly, *Miss* M. A., *R.R.C.*	*Hilsea*	1/1/23 1/10/13
Wright, *Miss* M. S.	*Gibraltar*	10/1/23 20/10/13
Ephgrave, *Miss* L. A., *R.R.C.*	*Colchester*	11/2/24
Hawkins, *Miss* K. M., *A.R.R.C.*	*Devonport*	20/3/24 26/3/20
Tompkins, *Miss* H. M., *A.R.R.C.*	*Egypt*	1/6/24 1/1/20
Watt, *Miss* J. L., *A.R.R.C.*	*Shoeburyness*	1/11/24 14/5/20
Hardy, *Miss* S. E. A.	*Netley*	31/3/26 15/3/18

Sisters.

Urben, *Miss* M. C.	*Catterick*	1/7/26 13/8/18
Lewis, *Miss* A. E.	*Wool*	1/7/26 12/11/19
Girdlestone, *Miss* D.	*Woolwich*	1/7/26 15/11/19
Hawes, *Miss* O. A.	*Hilsea*	1/7/26 10/12/19
MacGillivray, *Miss* J., *A.R.R.C.*	*Aldershot*	1/7/26 1/1/21
Russell, *Miss* W.	*Egypt*	1/7/26 10/1/21
Hughes, *Miss* L. G.	*Egypt*	1/7/26 10/1/21
Cooper, *Miss* E., *A.R.R.C.*	*Aldershot*	1/7/26 10/1/21
McInnes, *Miss* A.	*Gibraltar*	1/7/26 1/2/21
Northrop, *Miss* M. P.	*Gibraltar*	1/7/26 1/2/21

Sisters—contd.

Kendrick, *Miss* K.	*Egypt*	1/7/26
Buckingham, *Miss* M. E.	*Egypt*	1/7/26
Stubbings, *Miss* M.	*Malta*	1/7/26
Hirst, *Miss* C. D.	*Malta*	1/7/26
Hall, *Miss* M. B., *A.R.R.C.*	*Egypt*	1/7/26
Jones, *Miss* H. J.	*Egypt*	1/7/26
Thomas, *Miss* E., *A.R.R.C.*	*Colchester*	1/7/26
Moffat, *Miss* R. G., *A.R.R.C.*	*Aldershot*	1/7/26
Jago, *Miss* H.	*Rhine*	1/7/26
Watkin, *Miss* E. E.	*Netley*	1/7/26
Wright, *Miss* E.	*Shorncliffe*	1/7/26
Miller, *Miss* G., *A.R.R.C.*	*Chatham*	1/7/26
Summerfield, *Miss* A. McC.	*Malta*	1/7/26
Johns, *Miss* A. B.	*Woolwich*	1/7/26
Towell, *Miss* E. M.	*Shoeburyness*	1/7/26
MacRae, *Miss* C. J.	*Egypt*	1/7/26
Caldwell, *Miss* I. A. E.	*Egypt*	1/7/26
Joyce, *Miss* M. H.	*Chatham*	1/7/26
Rixon, *Miss* E. M.	*Rhine*	1/7/26
Withers, *Miss* I. C. C., *A.R.R.C.*	*Rhine*	1/7/26
Whitworth, *Miss* A.	*Rhine*	1/7/26
Dexter, *Miss* A.	*Rhine*	1/7/26
Pewter, *Miss* M. E.	*Rhine*	1/7/26
Scott, *Miss* Z.	*Wool*	1/7/26
MacKenzie, *Miss* M. K.	*Woolwich*	1/7/26
Bennett, *Miss* I. G.	*Rhine*	1/7/26
Jekyll, *Miss* R.	*Colchester*	1/7/26
O'Sullivan, *Miss* D.	*Devonport*	1/7/26
Hopkins, *Miss* I. M.	*Devonport*	1/7/26
Little, *Miss* E. F.	*Shorncliffe*	1/7/26
Sanger, *Miss* E.	*Tidworth*	1/7/26
Percival, *Miss* F. M.	*Tidworth*	1/7/26
Kerridge, *Miss* D.	*Shorncliffe*	1/7/26
Gurton, *Miss* F. M., *A.R.R.C.*	*Shoeburyness*	1/7/26

Staff Nurses.

Fothergill, *Miss* E., *A.R.R.C.*	*Aldershot*	1/3/21 3/5/09
McMullan, *Miss* S. J., *A.R.R.C.*	*Rhine*	12/6/23
Morgan, *Miss* G. E.	*Aldershot*	4/7/23
Kent, *Miss* I. S.	*Tidworth*	1/8/23
Tobin, *Miss* E.	*Aldershot*	4/1/24
Cox, *Miss* L. G. V.	*Devonport*	3/2/24
Townend, *Miss* E.	*Shorncliffe*	8/2/24
Richardson, *Miss* S. I.	*Aldershot*	9/3/24
Lake, *Miss* K. L.	*Aldershot*	3/6/24
Reagh, *Miss* J.	*Hilsea*	5/2/25
Abbott, *Miss* D. M.	*Aldershot*	27/4/25
Smith, *Miss* D. M.	*Aldershot*	1/7/25
Buck *Miss* N. A.	*Hilsea*	8/9/25
Trott, *Miss* K. E.	*Colchester*	2/10/25
Price, *Miss* A. M.	*Aldershot*	8/10/25
Mallows, *Miss* I. M.	*Colchester*	24/10/25
Casson, *Miss* M.	*Hilsea*	11/11/25
Johnson, *Miss* C. N.	*Chatham*	16/11/25
Cox, *Miss* M. E.		30/11/25

Digitized by Google

TERRITORIAL ARMY NURSING SERVICE.

Crossed A's surrounded by an oval band, bearing the inscription "Territorial Army Nursing Service" and surmounted by an Imperial Crown.
"*Fortitude Mea Deus.*"

Uniform—Blue Grey. *Facings*—Scarlet.

President.
H.M. THE QUEEN.

Matron-in-Chief.
⚔Smith, *Dame* Anne B., *D.B.E., R.R.C.* 22/9/25

Principal Matrons.

Bailey, *Miss* C. E. 1 *S. Gen. Hosp.* 1/7/23
Biggar, *Miss* M. M. 3 *S. Gen. Hosp.* 15/6/22
Brown, *Miss* E. F. C., *R.R.C.* 1 *N. Gen. Hosp.* 1/5/13
Cockrell, *Miss* S. J., *R.R.C.* 3 *Lond. Gen. Hosp.* 13/12/20
Darbyshire, *Miss* R. E., *R.R.C.* 2 *Lond. Gen. Hosp.* 1/4/23
Davies, *Miss* M. 3 *W. Gen. Hosp.* 22/4/24
⚔Edmondson, *Miss* E., *R.R.C.* 1 *Sco. Gen. Hosp.* 26/6/12
Hogg, *Miss* M., *C.B.E.* 4 *Lond. Gen. Hosp.* 13/12/20
Innes, *Miss* E. S., *R.R.C.* 2 *N. Gen. Hosp.* 1/5/13
Keen, *Miss* E. 5 *S. Gen Hosp.* 15/6/22
McIntosh, *Miss* A., *C.B.E., R.R.C.* 1 *Lond. Gen. Hosp.* 1/4/23
⚔MacManus, *Miss* E. 2 *S. Gen. Hosp.* 9/10/23
Millar, *Miss* C. W., *R.R.C.* 2 *Sco. Gen. Hosp.* 1/10/25
⚔Moggach, *Miss* G. 1 *E. Gen. Hosp.* 5/8/25
Purves, *Miss* J., *R.R.C.* 1 *W. Gen. Hosp.* 7/8/14
Sheppard, *Miss* J. A., *R.R.C.* 4 *N. Gen. Hosp.* 6/11/11
Smale, *Miss* E., *R.R.C.* 4 *S. Gen. Hosp.* 15/8/10
Smeeton, *Miss* W. C., *R.R.C.* 3 *N. Gen. Hosp.* 3/3/09
Smith, *Miss* H. G., *R.R.C.* 3 *Sco. Gen. Hosp.* 24/11/08
Sparshott, *Miss* M. E., *C.B.E., R.R.C., t.a.* *W. Gen. Hosp.* 3/3/09
Vincent, *Miss* C. E., *R.R.C.* 5 *N. Gen. Hosp.* 1/5/13
⚔Williams, *Miss* S., *R.R.C.* 2 *E. Gen. Hosp.* 19/10/24
⚔Williamson, *Miss* M. E. 4 *Sco. Gen. Hosp.* 1/10/25

Matrons.

Andrew, *Miss* F. 4 *N. Gen. Hosp.* 2/12/25
⚔Acton, *Miss* M., *R.R.C.* 1 *Lond. Gen. Hosp.* 27/3/11
Allibone, *Miss* M., *R.R.C.* 5 *S. Gen. Hosp.* 30/5/17
Appleyard, *Miss* M. L., *R.R.C.* 1 *Lond. Gen. Hosp.* 1/7/16
Barrow, *Miss* L., *R.R.C.* 5 *N. Gen. Hosp.* 28/11/13
Billington, *Miss* A. E., *A.R.R.C.* 2 *N. Gen. Hosp.* 26/5/25
⚔Bishop, *Miss* A. M. 3 *N. Gen. Hosp.* 26/6/24
Boston, *Miss* E. M. 2 *W. Gen. Hosp.* 5/8/21
⚔Bowyer, *Miss* R., *A.R.R.C.* 2 *S. Gen Hosp.* 27/5/25
⚔Bu'man, *Miss* G., *R.R.C.* 2 *N. Gen. Hosp.* 20/6/23
⚔Cardozo, *Miss* J. M., *R.R.C.* 4 *Lond. Gen Hosp.* 27/5/25
⚔Chapman, *Miss* D. 1 *N. Gen. Hosp.* 28/12/22
Cowie, *Miss* M., *R.R.C.* 2 *W. Gen. Hosp.* 15/6/22
Craig, *Miss* G., *R.R.C.* 1 *S. Gen. Hosp.* 4/11/16
Dando, *Miss* M., *R.R.C.* 1 *W. Gen. Hosp.* 11/12/24
Dewar, *Miss* C. V., *R.R.C.* 2 *S. Gen. Hosp.* 25/9/16
⚔Dickinson. *Miss* M. E., *R.R.C.* 1 *W. Gen; Hosp;* 15/6/17

Matrons—contd.

⚔Ensor, *Miss* M. E., *R.R.C.* 1 *Lond. Gen. Hosp.* 16/11/17
Flint, *Miss* W. M., *A.R.R.C.* 1 *E. Gen. Hosp.* 5/1/24
⚔Gammie, *Miss* M. H., *A.R.R.C.* 1 *N. Gen. Hosp.* 11/12/24
⚔Haddow, *Miss* H., *R.R.C.* 1 *E. Gen. Hosp.* 3/6/22
Harris, *Miss* E. M., *R.R.C.* 1 *S. Gen. Hosp.* 4/8/15
⚔Harrison, *Miss* A., *R.R.C.* 3 *Lond. Gen. Hosp.* 5/8/21
⚔Hill, *Miss* L. R., *A.R.R.C.* 2 *S. Gen. Hosp.* 9/1/24
⚔Hills, *Miss* J., *R.R.C.* 3 *N. Gen. Hosp.* 16/10/13
Holden, *Miss* Edith, *R.R.C.* 3 *Lond. Gen. Hosp.* 10/9/09
Holden, *Miss* Elizabeth, *R.R.C.* 1 *S. Gen. Hosp.* 21/9/19
⚔Holmes, *Miss* M., *R.R.C.* 4 *N. Gen. Hosp.* 5/8/21
⚔Humphries, *Miss* E. M., *R.R.C., M.M.* 2 *Sco. Gen. Hosp.* 29/5/17
⚔Jackson, *Miss* E. A., *R.R.C.* 4 *Lond. Gen. Hosp.* 5/8/21
Jones, *Miss* D., *R.R.C.* 1 *S. Gen. Hosp.* 23/6/24
⚔Kerr, *Miss* E., *R.R.C.* 3 *Sco. Gen. Hosp.* 11/4/23
Kerslake, *Miss* A., *R.R.C.* 1 *S. Gen. Hosp.* 22/1/15
⚔King, *Miss* F., *A.R.R.C.* 2 *E. Gen. Hosp.* 5/1/24
⚔Lovell, *Miss* A. L. 2 *E. Gen. Hosp.* 6/1/22
⚔Lulham, *Miss* G., *R.R.C.* 3 *S. Gen. Hosp.* 25/1/25
⚔Macdonald, *Miss* A., *R.R.C.* 1 *E. Gen. Hosp.* 19/10/15
McDougall, *Miss* M., *R.R.C.* 3 *Lond. Gen. Hosp.* 26/5/25
⚔Macfarlane, *Miss* E. M., *R.R.C.* 1 *Lond. Gen. Hosp.* 22/12/19
McKay, *Miss* C. A. T., *R.R.C.* 4 *S. Gen. Hosp.* 27/7/12
Marsh, *Miss* M. E., *A.R.R.C.* 3 *S. Gen. Hosp.* 20/1/23
⚔Martin, *Miss* M. L., *R.R.C.* 2 *E. Gen. Hosp.* 9/3/18
⚔Milligan, *Miss* A. M., *R.R.C.* 3 *Sco. Gen. Hosp.* 12/2/09
⚔Northover, *Miss* E., *R.R.C.* 3 *Lond. Gen. Hosp.* 24/7/16
⚔Oates, *Miss* H. R., *R.R.C.* 1 *W. Gen. Hosp.* 5/7/09
⚔Palin, *Miss* H. G., *M.B.E., R.R.C.* 2 *Lond. Gen. Hosp.* 29/10/16
Pickett, *Miss* F. L., *R.R.C.* 2 *W. Gen. Hosp.* 5/8/21
⚔Pierce, *Miss* C. S. E., *A.R.R.C.* 2 *W. Gen. Hosp.* 5/8/21
Poole, *Miss* M. G., *A.R.R.C.* 5 *N. Gen. Hosp.* 27/5/25
Priestman, *Miss* M., *R.R.C.* 4 *S. Gen. Hosp.* 19/7/15
Richardson, *Miss* G., *R.R.C.* 3 *W. Gen. Hosp.* 21/1/10
⚔Robinson, *Miss* M. G. 5 *N. Gen. Hosp.* 16/11 17
⚔Ross, *Miss* C. D. 1 *Sco. Gen. Hosp.* 5/1/24
⚔Sandifer, *Miss* I. 2 *Lond. Gen. Hosp.* 19/5/17
⚔Shaw, *Miss* L. E. 1 *N. Gen. Hosp.* 9/4/21
Simpson, *Miss* E. E., *A.R.R.C.* 2 *W. Gen. Hosp.* 12/6/18
Sinclair, *Miss* M., *R.R.C.* 1 *Sco. Gen. Hosp.* 1/5/13

Digitized by Google

Matrons—contd.

⚔Smaill, *Miss* E. D., *A.R.R.C.*
2 *Sco. Gen. Hosp.* 28/6/22

⚔Smales, *Miss* J., *R.R.C.*
4 *Lond. Gen. Hosp.* 5/3/18

⚔Smith, *Miss* K. A., *R.R.C.*
5 *S. Gen. Hosp.* 5/5/09

⚔Smith, *Miss* K. M., *A.R.R.C.*
2 *S. Gen. Hosp.* 4/5/17

Solomon, *Miss* W. P., *R.R.C.*
4 *Lond. Gen. Hosp.* 29/1/19

Spencer, *Miss* E. F. 2 *E. Gen. Hosp.* 19/10/24

⚔Spencer, *Miss* M., *R.R.C.*
3 *W. Gen. Hosp.* 28/12/22

⚔Stafford, *Miss* M., *A.R.R.C.*
4 *N. Gen. Hosp.* 5/8/21

Steel, *Miss* R. J. G., *A.R.R.C.*
3 *Sco. Gen. Hosp.* 1/8/16

Stevenson, *Miss* E. 4 *S. Gen. Hosp.* 10/5/18

Stevenson, *Miss* S. A., *R.R.C.*
3 *N. Gen. Hosp.* 26/4/16

Taylor, *Miss* E. E., *R.R.C.*
4 *Sco. Gen. Hosp.* 18/12/12

Thomson, *Miss* E. O., *R.R.C.*
4 *Sco. Gen. Hosp.* 1/4/09

Matrons—contd.

Tisdale, *Miss* M. C., *R.R.C.*
2 *Lond. Gen. Hosp.* 1/3/16

⚔Todd, *Miss* K. C. 4 *Lond. Gen. Hosp.* 5/8/21

⚔Turner, *Miss* I. M., *R.R.C.*
3 *N. Gen. Hosp.* 24/2/09

⚔Weale, *Miss* M. H., *R.R.C.*
3 *S. Gen. Hosp.* 26/6/16

⚔Wellsted, *Miss* A. M., *A.R.R.C.*
5 *S. Gen. Hosp.* 19/12/17

⚔Whiffen, *Miss* M. L., *R.R.C.*
2 *N. Gen. Hosp.* 26/5/15

⚔Willoughby, *Miss* B. J., *O.B.E.*, *R.R.C.*
3 *W. Gen. Hosp.* 26/5/25

⚔Wilman, *Miss* M. T., *A.R.R.C.*
3 *S. Gen. Hosp.* 20/1/23

Wilson, *Miss* F. L. H., *A.R.R.C.*
1 *S. Gen. Hosp.* 27/5/25

Wilson, *Miss* K. G. 2 *W. Gen. Hosp.* 9/6/15

⚔Woodford, *Miss* I. C., *M.B.E.*, *R.R.C.*
3 *S. Gen. Hosp.* 23/6/24

Wynne, *Miss* E. A., *A.R.R.C.*
3 *S. Gen. Hosp.* 6/11/11

Digitized by Google

ROYAL ARMY PAY CORPS.

Uniform—Blue. *Facings*—Yellow.

Agents—Lloyds Bank, Ltd., Cox's & King's Branch, 6, Pall Mall, S.W. 1.

Regimental Association—Benevolent Fund, Horse Guards, London, S.W. 1.

When the date of an officer's Army rank differs from that of his Corps rank, the former is shown as a second date.

Chief Paymaster at the War Office and Officer in Charge of Records—Armstrong, J. C., *C.B.*, *C.M.G.*, Col. 6/10/24

Assistant Officer in Charge of Records—Kelly, Capt. T., *M.B.E.*, R.A.P.C.

Chief Paymasters.

Armstrong, J. C., *C.B.*, *C.M.G.*, Col., *s.* *War Office* 31/10/19
Todd, C. C., *C.M.G.*, Col., *s.* *Aldershot Comd.* 8/6/20
Church, A. J. B., *C.M.G.*, Col., *s.* *Northern Comd.* 7/8/20
Watkins, F. M., *O.B.E.*, Col., *s.* *Scottish Comd.* 8/9/21
Toller, H. B., *C.M.G.*, Col., *s.* *Eastern Comd.* 10 3/22
Fanshawe, R. W., *C.M.G.*, Col. *Woolwich (R.A.)* 6/6/23
Ravenhill, H. S., *C.M.G.*, Col., *s.* *Southern Comd.* 10/12/24
Mackenzie, W. S., *O.B.E.*, Col., *s.* *Egypt* 10/4/25
Daubeny, R. E., *C.B.E.*, Col., *s.* *Malta* 16/11/25
Young, R. A. B., *O.B.E.*, Col., *s.* *Rhine Army* 10/12/25
Musson, A. I., Col., *s.* *Western Comd.* 10/12/25

Staff Paymasters.

Hunter, C. N., Lt.-Col. *Household Cavalry & Foot Guards Pay Office* 6/4/09, 6/4/14
Dobbin, R. A., Lt.-Col. *Warwick* 14/10/10, 14/10/15
Collard, A. A. L., *C.B.E.*, Lt.-Col. *Exeter* 25/1/11, 25/1/16
Bowen, F. J., Lt.-Col. *Canterbury* 13/11/15, 19/5/20
Pigott, A. F. H., Lt.-Col. *Southern Comd.* 9/7/16, 21/3/20
Hill, A. V., Lt.-Col. *Eastern Comd.* 27/12/16, 27/12/21
Ellis, H. C., *C.B.E.*, Lt.-Col., *s.* *Singapore* 27/1/18, 16/8/20
Osborn, S., Lt.-Col. *Chatham* 6/8/19, 16/2/20
Todd, E. E. E., *O.B.E.*, Lt.-Col. *Barnet (R. Tank Corps)* 1/12/19, 7/5/22
Hart-Cox, E. W., *O.B.E.*, Lt.-Col. *Western Comd.* 1/12/19, 17/1/23
Garratt, C. H., *O.B.E.*, Lt.-Col *Scottish Comd.* 11/12/19, 22/6/21
Wimberley, D. G. N. I., Lt.-Col. *Southern Comd.* 11/3/20
Ormsby-Johnson, G. A. C., *O.B.E.*, *M.C.*, Lt.-Col. *Northern Comd.* 8/6/20, 13/6/22
Lang, E. A., Lt.-Col. *Aldershot* 15/7/20, 28/9/22
Lawrence, J. G. Lt.-Col. *War Office* 1/10/20, 11/7/25
Charlton, G. H., *M.C.*, Lt.-Col. *War Office* 10/12/25, 19/11/20

Staff Paymasters—contd.

Bilderbeck, W. J. H., *O.B.E.*, Lt.-Col. *Perth* 6/8/21, 24/5/22
Napier, *Hon.* C. F. H., Lt.-Col., *s.* *Gibraltar* 1/4/21, 1/4/26
Macfie, R. W., Lt.-Col. *Malta* 21/10/21, 11/4/24
Melvill, J. L., Lt.-Col. *Eastern Comd.* 24/1/22, 18/6/24
Riley, H. G., Lt.-Col., *s.* *Hong Kong* 10/8/22, 1/7/26
Lightfoot, L. J., *O.B.E.*, Maj. *Hong Kong* 17/10/23
Britten, W. A., *O.B.E.*, Lt.-Col. *Egypt* 17/10/23
Genge-Andrews, H., Maj. *Hilsea* 5/4/24
Forde, N., Maj. *Winchester* 28/4/24
Malone, E. L., Maj. *Warley* 25/5/24
Vidal, F. P., *O.B.E.*, Lt.-Col. *Woking* 26/6/24, 22/11/25
Cartwright, R. B., *O.B.E.*, Maj. *Lichfield* 3/9/24
Sands, R. W. P., *O.B.E.*, Maj. *N. Ireland Dist.* 1/10/24
Rogers, T. L., *O.B.E.*, Maj. *York* 11/10/24
Oldham, P. L., Maj. *Chatham* 10/12/24
Golding, H., Maj. *Rhine Army* 10/12/24
Hack, W. S., Maj. *Southern Comd.* 10/12/25, 19/11/19
Cliff, A. B., Maj. *Eastern Comd.* 10/12/25, 19/11/19
Sawers, J., Maj. *Egypt* 10/12/25, 19/11/19
Brickman, I. P., Lt.-Col. *Northern Comd.* 10/12/25
Dawson, H. R. W., Maj. *Aldershot* 10/12/25, 19/11/20
Grant, E. W., Maj. *Rhine Army* 10/12/25, 1/4/21
Fennell, H. P., Maj. *Western Comd.* 10/12/25, 20/7/21
Hackett, R. W., Maj. *N. Ireland Dist.* 10/12/25, 8/11/24
Ravenscroft, J. A., *O.B.E.*, Maj. *Hounslow* 10/12/25
Barradell, C. J., Maj. *Deptford* 1/1/26
Anscombe, R. S., *O.B.E.*, Maj. *Preston* 1/1/26
Anderson, R. W., *M.B.E.*, Maj. *Woolwich (R.A.)* 20/2/26
Kelly, R. W., Maj. *Hamilton* 17/3/26
Duesbury, H., Maj. *Egypt* 31/3/26

Paymasters (1)*.

Hill, R. d'E., Maj. *Scottish Comd.* 23/8/02, 10/10/14
Bourchier, R. L., Maj. *Hong Kong* 22/7/02, 26/1/16
Pomeroy, F. K., Maj. *Northern Comd.* 1/4/03, 8/12/17
Curtis, J. L., Maj. *Rhine Army* 12/11/03, 15/5/17
Fraser, W. N., Maj. *Nelley* 18/10/04, 18/10/19

* (1) and (2) are administered for the present as parallel lists.

Digitized by Google

Paymasters (1)*—contd:

Godfrey, S. A., Capt.	*Western Comd.*	12/12/19 17/3/20
	bt. maj.	3/6/19
Skinner, A. W. M. C., Capt.	*Tientsin*	12/12/19 4/8/23
Anderson, J. G., Capt.	*Chatham*	12/12/19 19/10/23
MacCrindle, J. G., Capt.	*Egypt*	12/12/19 10/2/24
Cockburn, A. A., Capt.	*Gibraltar*	12/12/19 2/3/24
Herbert, A. S. S., *M.C.*, Capt., *s.*	*Bermuda*	15/1/20 15/1/25
Robotham, W. D. N., Capt.	*Chatham*	7/2/20 7/2/25
Hughes, A. S. R., Capt., *s.*, *s.*	*Jamaica*	18/2/20 18/2/25
Holmes, C., *M.C.*, Capt.	*Egypt*	4/6/20 4/6/25
Spilsbury, F., Capt.	*Rhine Army*	17/6/20 17/6/25
Hill, C. J. K., Capt.	*Chatham*	17/6/20 17/6/25
Nelson, G. W., Capt.	*Malta*	18/6/20 18/6/25
Morrell, H. H., Capt.	*Iraq*	28/6/20 28/6/25
Booth, E. W., *M.C.*, Capt., *s.*	*Sierra Leone*	30/6/20 30/6/25
Hollingsworth, H. J., Capt.	*Western Comd.*	6/7/20 19/8/20
Hill, S. N., Capt.	*Eastern Comd.*	6/7/20 21/1/24
Burgess, B. L., Capt.	*Woolwich (R.A.)*	6/7/20 11/2/24
Woods, F. A., Capt.	*Hounslow*	6/7/20 26/11/22
Smith, E. T. C., Capt.	*Egypt*	6/7/20 20/7/23
Ensoll, H. G., Capt.	*Egypt*	6/7/20 18/9/23
Bates, G. S., Capt.	*Hamilton*	6/7/20 10/3/24
Vint, C. D., Capt.	*Egypt*	31/7/20 31/7/25
Baines, F. T., Capt.	*Hounslow*	17/8/20 17/8/25
Stanham, R. G., Capt., *s.*	*Ceylon*	31/8/20 31/8/25
Butler, G. W., Capt.	*Jamaica*	27/10/20 27/10/25
Bedford, J. A., Lt.	*Winchester*	18/11/22 23/3/18
O'Driscoll, F., Lt.	*Chatham*	23/11/22 23/12/19
Tuke, A. J. S., Lt.	*Woolwich (R.A.)*	25/11/22 16/7/21
Park, H. P., Lt.	*Eastern Comd.*	27/11/22 21/2/20
Sayer, R. H., *D.C.M.*, Lt.	*York*	5/12/22 17/9/18
Daish, L. G., Lt.	*Southern Comd.*	16/1/23 11/12/18
Ingpen, R. L. L., Lt.	*Deptford*	14/3/23
Cox, H. J. H., *O.B.E.*, Capt.	*Southern Comd.*	15/3/23 23/11/16
Broadhurst, A. G. W., Lt.	*Shrewsbury*	28/3/23 4/7/17
Kelly, E. R., Lt.	*Eastern Comd.*	27/4/23 4/2/18
Barton, L. I. F., Lt.	*N. Ireland Dist.*	16/8/23 28/8/18

Paymasters (2)*.

(Permanently appointed to the Corps on 10/12/25.)

Walker, R. H., Capt.	*Lichfield*	10/12/25 19/11/19
MacBain, J. C., *T.D.*, Capt.	*Hamilton N.B.*	10/12/25 19/11/19
Gedge, P. A., Capt.	*Woolwich (R.A.)*	10/12/25 1/8/20
Grant, T. H., Capt.	*Woolwich (R.A.)*	10/12/25 19/11/19
Reid, A. V., *M.C.*, Capt.	*Barnet (R. Tank Corps)*	10/12/25 19/11/19
Gresham, C. E., Capt.	*Eastern Comd.*	10/12/25 19/11/19
Williams, F. C., *M.C.*, Capt.	*Household Cavalry and Foot Guards Pay Office*	10/12/25 1/8/20
Bednall, C. N., *M.C.*, Capt.	*Eastern Comd.*	10/12/25 1/8/20
Taylor, H. W., Capt.	*Eastern Comd.*	10/12/25 19/11/19
Smyth, R. H., *M.C.*, Capt.	*Woolwich (R.A.)*	10/12/25 19/11/19
Pewsey, H. C., Capt.	*Rhine Army*	10/12/25 19/11/19
Eadie, W., *M.C.*, Capt.	*Hounslow*	10/12/25 1/4/20
Cox, E. F., Capt.	*Deptford*	10/12/25 1/4/20
Williams, W., Capt.	*Shrewsbury*	10/12/25 1/8/20
Moore, C. G., Capt.	*Northern Comd.*	10/12/25 1/8/20
Howard, K. N., Capt.	*Household Cavalry and Foot Guards Pay Office*	10/12/25 1/8/20
Bellman, J. F., *M.C.*, Capt.	*Woking*	10/12/25 1/11/20
Sant, B., Capt.	*War Office*	10/12/25 1/11/20
Woods, J. G., Capt.	*Egypt*	10/12/25 1/11/20
Barnes, C., *D.C.M.*, Capt.	*Hilsea*	10/12/25 1/11/20
Bould, H. S., Capt.	*Malta*	10/12/25 1/11/20
Evers, A. N., Capt.	*Hong Kong*	10/12/25 1/11/20
Telford, E. A., *O.B.E.*, *M.C.*, Capt.	*Southern Comd.*	10/12/25 1/11/20
Overton, E. C., Capt.	*Rhine Army*	10/12/25 1/11/20
Eynon, J. S., *M.C.*, Capt.	*Woolwich (R.A.)*	10/12/25 1/11/20
Ellerby, H. F. St. G., Capt.	*Aldershot Comd.*	10/12/25 1/11/20
Vero, W., Capt.	*Scottish Comd.*	10/12/25 1/11/20
Meek, T. A., *M.C.*, Capt.	*Gibraltar*	10/12/25 1/11/20
Garratt, O. D., *M.C.*, Capt.	*Preston*	10/12/25 1/11/20
Treglown, C. J. H., *M.C.*, Capt.	*Deptford*	10/12/25 1/11/20
Sayers, R. H., *M.C.*, Capt.	*Warwick*	10/12/25 1/4/20
Askin, R. C. de V., *M.C.*, Capt.	*Southern Comd.*	10/12/25 19/11/19
James, L. E., *M.C.*, Capt.	*Exeter*	10/12/25 1/4/20
Browning, H. O., *M.C.*, Capt.	*Canterbury*	10/12/25 1/4/20
Edinger, E. D., Capt.	*Aldershot*	10/12/25 1/3/21

* (1) and (2) are administered for the present as parallel lists.

Digitized by Google

Paymasters (3).

Rooney, O. P. J., Lt., *l.s.* *Eastern Comd.* 20/12/23
17/7/21
Hands, A. C. W., Lt. *Warwick* 1/1/24
5/2/19
Norton, F. G., *M.C.*, *D.C.M.*, Lt. 24/3/24
Woolwich (R.A.) 7/11/17
Ferguson, R., Lt. *Rhine Army* 10/6/24
28/8/19
Wheatley, E. H. S., *D.F.C.*, Lt. *Aldershot* 20/6/24
10/11/17
Marshall, W., Capt. *Deptford* 17/9/24
Etherington, E. C., Capt. *Lichfield* 17/9/24
Warr, H. E., Capt. *Chatham* 17/9/24
Howard, R., Capt. *Preston* 17/9/24
Heywood, C. E. E., Capt. *Aldershot* 17/9/24
Lancaster, J. H. L., Capt. *Canterbury* 3/1/25
Barratt, S. F., *M.C.*, Capt. *Household Cavalry & Foot Guards Pay Office* 3/1/25
Jardine, J. B., Capt. *Warley* 3/1/25
Blair, M., Capt. *Perth* 3/1/25
Bockett-Pugh, H. A. D., Maj. (*on prob.*) *Hounslow* 26/3/26
13/2/17

Assistant Paymasters.

Booth, J. *Preston* 4/2/11
maj. 4/2/26
Riste, A. *Warwick* 5/7/11
maj. 5/7/26
Whittle, A. *Northern Comd.* 20/1/12
capt. 1/1/17
Knapp, T. *Warley* 27/1/12
capt. 1/7/17
Pocock, E. J., *M.B.E.* *Hounslow* 29/6/12
capt. 3/6/17
Drummond, H. *Western Comd.* 17/8/12
capt. 1/7/17
Nichols, W. *Northern Comd.* 25/1/13
capt. 1/7/17
Cryer, W. J. *N. Ireland Dist.* 24/5/13
capt. 1/7/17
Palmer, W. *Rhine Army* 24/5/13
capt. 1/7/17
Loton, H. *Eastern Comd.* 24/9/13
capt. 1/7/17
Binns, F., *M.B.E.* *Egypt* 18/7/14
capt. 18/7/17
Hunt, R. N., *M.B.E.* *Scottish Comd.* 5/8/14
capt. 5/8/17
Burridge, E. G. *Household Cavalry & Foot Guards Pay Office* 18/8/14
capt. 13/8/17
Goggin, J., *M.B.E.* *Canterbury* 13/8/14
capt. 13/8/17
Broughton, A. E. *Woolwich (R.A.)* 13/8/14
capt. 13/8/17
Lindsay, J. F. *Hamilton* 13/8/14
capt. 13/8/17
Price, H. *Lichfield* 13/8/14
capt. 13/8/17

Assistant Paymasters—contd.

Thornhill, J. *York* 12/2/15
capt. 12/2/18
Cleland, R., *M.C.* *Chatham* 12/2/15
capt. 12/2/18
White, G. H. *Royal Air Force* 12/2/15
capt. 12/2/18
Robson, T. R. *Preston* 12/2/15
capt. 12/2/18
Webb, L. J. *Gibraltar* 12/2/15
capt. 12/2/18
Davis, F. *Southern Comd.* 12/2/15
capt. 12/2/18
Kingan, T. *War Office* 12/2/15
capt. 12/2/18
Dawkins, E. W., *M.B.E.* *Shrewsbury* 12/2/15
capt. 12/2/18
Hepburn, J. *Perth* 12/2/15
capt. 12/2/18
Goldthorpe, W. *York* 28/4/15
capt. 28/4/18
Stoddard, J. *Southern Comd.* 11/5/15
capt. 11/5/18
Stait, C. J. *Eastern Comd.* 14/7/15
capt. 14/7/18
Neilson, W. P. *Western Comd.* 14/7/15
capt. 14/7/18
Macnamara, J. M. *Malta* 14/7/15
capt. 14/7/18
Robins, F. C. *Woolwich (R.A.)* 25/9/15
capt. 25/9/18
Stockwell, A. *Hilsea* 25/9/15
capt. 25/9/18
Ellery, H. A. *Exeter* 14/7/16
capt. 14/7/19
Tibbenham, E. E. *Egypt* 21/10/16
capt. 21/10/24
Camp, L. J. *Eastern Comd.* 7/1/17
capt. 7/1/25
Moran, W., *M.C.* *Aldershot Comd.* 22/5/17
capt. 22/5/25
Lidstone, G. *Eastern Comd.* 22/5/17
capt. 22/5/25
Kirkpatrick, D. T. *Rhine Army* 22/5/17
capt. 22/5/25
Greenwood, A. *Barnet (R. Tank Corps)* 22/5/17
capt. 22/5/25
Spence, W. *Scottish Comd.* 22/5/17
capt. 22/5/25
Rason, E. A. *Southern Comd.* 22/5/17
capt. 22/5/25
Williams, G. H. *Aldershot* 17/6/18
capt. 17/6/26
Johnstone, H. *Egypt* 17/6/18
capt. 17/6/26
Grimshaw, C. *Eastern Comd.* 17/6/18
capt. 17/6/26
Kelly, T., *M.B.E.* *War Office* 17/6/18
capt. 17/6/26
Harding, P. C., *lt.* *Aldershot* 24/9/20
Hard, T., *lt.* *Deptford* 24/9/20
Matthews, W. E., *lt.* *Woolwich (R.A.)* 24/9/20
Connor, C. W., *lt.* *Malta* 24/4/26
Coles, A., *lt.* *Egypt* 24/4/26
Cooper, F. W., *lt.* *Southern Comd.* 3/7/26
Parratt, C. H., *lt.* 18/7/26

CORPS OF MILITARY ACCOUNTANTS

(to be disbanded).

Uniform—Blue. *Facings*—Saxe Blue.

Agents—Lloyds Bank, Ltd., Cox's & King's Branch, 6, Pall Mall, S.W. 1.

Regimental Journal—The Balance, Room 32, 80, Pall Mall, London, S.W. 1.

Accountant Officer, 5th Class.

Horwood, L., *M.C.*, Capt., *a.m.* 1/4/20

Accountant Officers, 6th Class.

Ludlow, F. B., *O.B.E.*, *M.C.*, Capt., *a.m.* 19/11/19
Bray, L. L., Capt., *a.m.* 1/4/20
Alderson, P., Capt., *a.m.* 1/4/20
Giblett, H. D., Capt., *a.m.* 1/3/21

Digitized by Google

ARMY EDUCATIONAL CORPS.

Uniform—Blue. *Facings*—Blue.

Agents—Messrs. Glyn, Mills & Co., Holt's Branch, 3, Whitehall Place, S.W. 1.

Regimental Journal—Journal of the Army Educational Corps, School of Education, Shorncliffe.

Regimental Association—Benevolent Fund, School of Education, Shorncliffe.

Officer in charge of Records, Army Educational Corps } The Director of Recruiting and Organisation ... *The War Office.*

Depôt ... ... School of Education, Shorncliffe.

Colonel Commandant.

Harington, Lt.-Gen. *Sir* Charles H., *G.B.E., K.C.B., D.S.O.*, Col. The King's R., *p.s.c., s.* 2/9/25

Lt.-Colonels (6).

Lascelles, E. ff. W., *C.B.E., s. Belgaum* 1/1/21
3/6/17

Poynts, H. S., *D.S.O.*
Comdt. D. of York's R. Mil. Sch. 1/1/21
1/1/19

Johnston, A. C., *D.S.O., M.C. War Office* 1/1/21

Coningham, A. E., *O.B.E., M.C.*
Comdt. Sch. of Educ'n, Shorncliffe 1/1/21

Smith, J. A., *C.M.G. War Office* 12/2/21

Gettins, J. H., *D.S.O., s. R.M. College* 1/4/21

Maude, C. G., *D.S.O., O.B.E., M.C., p.s.c., s. Northern Comd.* 1/4/21

Majors (21).

Jones, R., *O.B.E., s. H.Q., Western Comd.* 15/6/20
McLean, W., *M.C., s. Aldershot Comd.* 15/6/20
McIlwain, J. (*Chief Instr.*) *Belgaum* 15/6/20
Simpson, S. G., *O.B.E.* [L]
D. of York's R. Mil. Sch., Dover 15/6/20
Salt, A. E. W. (*Chief Instr.*) *Shorncliffe* 15/6/20
Martin, H. S., *s. H.Q., Eastern Comd.* 15/6/20
Inglis, R., *D.S.O. Rhine* 15/6/20
Honeybourne, H. C., *s. Northern Comd. India* 15/6/20
Hardy, F. K., *D.S.O., s. V.T.C., Hounslow* 15/6/20
19/9/18
Wood, W. de B., *s. H.Q., N. Ireland Dist.* 15/6/20
Furse, E. K. B., *D.S.O., M.C. (s.c.) s.*
Northern Comd. 15/6/20
3/6/19
Dawson, W. H. *R.M. College* 25/11/20
Brockhurst, A. H. *War Office* 25/11/20
V.C. White, A. C. T., *M.C.*
Comdt. Queen Victoria Sch., Dunblane 25/11/20
Campbell, F. E. A., *O.B.E.* [*I*] *s.*
Western Comd., India 25/11/20
Stibbard, H. J., *s. V.T.C., Catterick* 25/11/20
Colvile, K. N., *s. Scottish Comd.* 25/11/20
Simons, E., *M.C., s. Eastern Comd., India* 25/11/20
West, J. W., *s. Southern Comd., India* 24/12/20
Williams, H., *s. Egypt* 1/4/21
Smith, C. T. S., *s. H.Q., Southern Comd.* 9/7/21

Captains (47).

Longden, H. J. L., *O.B.E. Rhine* 15/6/20
1/7/17
Unwin, S. R. *Ranikhet* 15/6/20
Dover, H. B. *Southern Comd.* 15/6/20
Jennings, C., *m.c. Camberley* 15/6/20
Hart, H. W. *Salisbury Plain Area* 15/6/20
Likeman, W. C. *Egypt* 15/6/20
Joseph, H. H. *Lahore* 15/6/20
Castle, L. J., *O.B.E., M.C. (s.c.) s.*
Aldershot Comd. 15/6/20
Kelly, D. P. J., *M.C. (Instr.) Shorncliffe* 15/6/20
Birchall, J. R. *R.M. College* 15/6/20
1/9/18
Greethurst, P. H. *H.Q., Aldershot* 15/6/20
25/1/19
Stanley, H. *Poona* 25/11/20
Elms, E. *R.M. College* 25/11/20
McIvor, A. R., *s. (Instr.) Shorncliffe* 25/11/20
1/7/16

Captains—contd.

Deakin, E. B., *D.S.O., M.C.*
H.Q., 4 Div. 25/11/20
Harvey, F. G., *M.B.E., T.D. (Instr.)*
Belgaum 25/11/20
Turner, H. F. D. (*Instr.*) *Shorncliffe* 25/11/20
Poole, S. S. *Jalapahar* 25/11/20
Leslie, G. H. *R.M. College* 25/11/20
Barnes, A. F., *M.C.*
Queen Victoria Sch., Dunblane 25/11/20
Webster, P. L. C. *Aldershot Comd.* 25/11/20
Logan, W. *R.M. College* 25/11/20
Brodie, B. C., *M.C. R.M. College* 25/11/20
Wren, F. *D.I. Khan* 25/11/20
Storrs, B. St. J. *G.H.Q., Rhine* 25/11/20
Cant, A. McG., *M.C. Scottish Comd.* 25/11/20
Richards, R. L. G. *Signal Training Centre* 25/11/20
1/10/15
Watts, A. E. *Aldershot* 25/11/20
MacIlwaine, E. M. *N. Ireland Dist.* 25/11/20
Wilson, C. A. *Aldershot Comd.* 25/11/20
Cole, D. H., *M.B.E. C.P. Dist., India* 25/11/20
Quinn, C. S., *D.C.M. Eastern Comd.* 25/11/20
Charnock, J. *Hong Kong* 25/11/20
Barker, A. J. *Malta* 25/11/20
Burrows, H. W. *Eastern Comd.* 25/11/20
Priestley, R. C. (*Instr.*) *Shorncliffe* 8/1/21
26/5/19
Chamberlain, N. J., *M.B.E.,*
H.Q., London District 8/1/21
Pollard, C. T. *R.M. College* 8/1/21
White, G. A. *H.Q., Home Counties Area* 1/4/21
Handcock, C. G., *M.C.* [*I*] *Eastern Comd.* 1/4/21
Stebbing, T. H. L., *M.C. Murree* 1/4/21
Cannon, P. S. *Salisbury Plain Area* 1/4/21
V.C. Dawson, J. L. *Peshawar* 1/4/21
Pidsley, W. G., *D.S.O., M.C. R.M.College* 1/4/21
Selbie, W. P., *M.C. Southern Area* 1/4/21
Conolly, J. M. *Gds. Depôt* 1/4/21
Cogger, W. *V.T.C., Hounslow* 1/4/21
Hickson, C. W. *Madras* 1/4/21
Andrew, R. B. W. G., *M.C.* (*Instr.*)
Belgaum 1/4/21
Adams, C. H., *s. India* 1/4/21
Belrne, E. *E. Lan. Area* 9/7/21
Lowes, J. H. *Quetta* 31/12/21
Gordon, T. M. *V.T.C., Hounslow* 30/1/22
Lloyd, J., *M.C. Salisbury Plain Area* 11/8/22

Lieutenants and 2nd Lieutenants (109).

Lieutenants.

Bevan, A. E. *Karachi* 15/6/20
Keevil, F. G., *M.C.* (*Instr.*) *Belgaum* 15/6/20
Lunt, W. T., *M.B.E.* (*Instr.*) *Belgaum* 15/6/20
Willatt, J., *M.C.* *3 Inf. Brig., Bordon* 15/6/20
Crawshaw, C. H., *D.S.O., M.C. London Dist.* 15/6/20
Beddall, W. S. *Poona* 15/6/20
Yeats, H. *Southern Comd.* 15/6/20
Goode, B. R. *Chepstow* 15/6/20
23/8/19
Read, K. H. *V.T.C., Hounslow* 11/12/20
Brown, J. P. *Jhansi* 11/12/20
McKerchar, J., *M.B.E. Highland Area* 11/12/20
Caiger, F. E. *India* 11/12/20

Digitized by Google

Lieutenants—contd.

Lewis, W., *M.C.*	*G.H.Q., Rhine*	11/12/20
Clark, H. H. (*Instr.*)	*Shorncliffe*	11/12/20
Thompson, H. S.	*Northern Comd.*	11/12/20
Webb, C. F. (*Instr.*)	*Belgaum*	11/12/20
Wood, J. C.	2 *Inf. Brig., Aldershot*	11/12/20
Ward, T., *M.B.E.*	*V.T.C., Catterick*	11/12/20
Newey, H. N. (*Instr.*)	*Belgaum*	11/12/20
Jones, S. E., *M.C.*	*Bareilly*	11/12/20
Roe, F. P.	*Nasirabad*	11/12/20
Stott, A. O., *M.C.*	*Rawal Pindi*	11/12/20
Loewe, L. L. [*I*]	*Aldershot*	11/12/20
Dunn, N. E. J.	*Meerut*	11/12/20 to 31/5/17
McQuillen, W. T.	*Mhow*	11/12/20
Brown, G. W. S., *M.B.E.*	*Belgaum*	11/12/20
Till, S. J., *M.C.*		11/12/20
Bradley, W. J., *M.C.*	12 *Inf. Brig., Dover*	11/12/20
Copplestone, W. R. J.	*London District*	24/12/20
Reynolds, P. A. de V.	6 *Inf. Brig., Aldershot*	24/12/20
Swyer, F. H.	*S. Midland Area*	24/12/20
Douglass, J. D. T., *M.B.E., s.*	*Gibraltar*	24/12/20
Tobutt, R. L. W.	*Southern Area*	24/12/20
Evans, L. P.	*R.M. College*	24/12/20
Johnstone, T. G. B.	*Mhow*	24/12/20
Hennessy, A. P. G.	*Eastern Comd.*	24/12/20
Sale, F.	*Western Comd.*	24/12/20
Salter, G. H.	*Ranikhet*	24/12/20
Cowell, F. C.	*S. Western Area*	24/12/20
Clegg, R., *M.C.*	*N. Ireland Dist.*	24/12/20
Hadden, A. L.	*Dehra Dun*	24/12/20
Hopkin, E.	6 *Inf. Brig., Blackdown*	24/12/20
Clarke, W. L.	*Lucknow*	24/12/20
Phillips, J. O. R.	*Artillery Coll., Woolwich*	24/12/20
Stevenson, F. N.	*Aldershot*	7/1/21
Cox, S. O.	*London District*	7/1/21
Chamley, A. C., *M.C.*	*Egypt*	7/1/21
Morrison, R. A.	*Risalpur*	7/1/21
Heffernan, J. G.	*Murree*	7/1/21
Asher, W. A. (*Instr.*)	*Shorncliffe*	7/1/21
Cooks, P. H., *M.B.E.*	*R.A. Depôt, Woolwich*	7/1/21
Carus-Wilson, M. M.	*Northern Comd.*	7/1/21
Sharpe, H. E.	*Peshawar*	7/1/21

Lieutenants—contd.

Kennedy, C. J.	*V.T.C., Catterick*	7/1/21
Hatton, A. R.	*Ambala*	7/1/21
Metcalfe, W. B., *M.C.*	*Lahore*	7/1/21
Frith, F. H.	*Rhine*	7/1/21
Waters, T. Z., *M.C.* [*I*]	*G.H.Q., Rhine*	7/1/21
Wolfe, B. T.	*Quetta*	7/1/21
Mathieson, A. R.	*Bangalore*	7/1/21
Wright, R. L. G.	*D. of York's R. M.C. Sch., Dover*	7/1/21
Warren, T. G.	*Deolali*	7/1/21
Johnston, C. L'E.	*Northern Cmd.*	17/12/25 to 7/1/21
Burgess, J. T.	*Aldershot Comd.*	7/1/21
Cornelius, F. T., *s.*	*Malaya*	7/1/21
Pearce, C. A., *D.S.M.*	*Eastern Comd.*	7/1/21
Prewett, W. E.	*Kirkee*	22/1/21
Clube, S. E.	*India*	22/1/21
Sleith, F. St. G.	*Meerut*	22/1/21
Francis, H. J.	*Eastern Comd.*	22/1/21
Kittermaster, F. R.	*Dehra Dun*	22/1/21
Boyle, W. H.	*Scottish Comd.*	22/1/21
Nelson, J. E., *M.C.*	*Home Counties Area*	22/1/21
Hatch, F.	*Bde. of Gds. & London Dist. Troops*	22/1/21
Holloway, J.	*Aldershot Comd.*	22/1/21
Bell, J. H.	*Eastern Comd.*	22/1/21
Wooldridge, J. W.	*Salisbury Plain Area*	22/1/21
Buck, G. E.	*Jalapahar*	22/1/21
Howcroft, A. S.	*Eastern Comd.*	22/1/21
Spencer, H. A. V.	*V.T.C., Catterick*	22/1/21
Williams, W. H.	*Sialkot*	22/1/21
Roberts, J. E. S.	*Allahabad*	22/1/21
Clarkson, F. H.	*Cairo Brig.*	22/1/21
Etherington, W. G. I. M., *M.B.E.*	*V.T.C., Hounslow*	22/1/21
Charman, J. L.	*Iraq*	22/1/21
Kirkwood, H. R.	*Aden*	22/1/21
Dickinson, W. D.	*Poona*	25/1/23
Thompson, F. J. D. (*Instr.*)	*Shorncliffe*	25/1/23
Kimm, G. W. P.	*Egypt*	25/1/23
Rusbridge, R. A.	15 *Inf. Brig.*	25/1/23
Yeabsley, S. B.	*Malta*	25/1/23
Jones, F. H., *M.B.E.*	*Eastern Comd.*	25/1/23
Wilson, A. S.	*Egypt*	25/1/23
Cork, M. H.	*Egypt*	25/1/23
Hurst, B. H. D., *D.C.M.*	1 *Inf. Brig., Aldershot*	9/3/23

Digitized by Google

WEST AFRICAN REGIMENT.

"Sierra Leone, 1898-9." "Ashanti, 1900."

The Great War—1 *Battalion*.—"Duala," "Cameroons, 1914-16."

(Sierra Leone.)

Agents—Lloyds Bank, Ltd., Cox's & K'ng's Branch.

Colonel-in-Chief ... Col. *H.R.H. The Prince of* Wales and *Duke of* Cornwall, *K.G., K.T., G.C.S.I., G.C.M.G., G.C.I.E., G.C.V.O., G.B.E., M.C.*, Col. W. G'ds., Col.-in-Chief 12th L., R.S. Fus., S. Wales Bord., D.C.L.I., P.W. Vols., Midd'x. R., Seaforth, and R. Wilts. Yeo. *Personal A.D.C. to the King.*

Colonel ... Thompson, Maj.-Gen. C. W., *C.B., D.S.O.*, ret. pay (*Res. of Off.*) *p.s.c.* ... 1/4/19

Names arranged according to Seniority in Army and in Regiment. The date shown against an officer's name is that of his rank in his Regiment. Where two dates are shown, the second is that of his Army rank.

Lt.-Colonel.

Norton, A. E., *D.S.O.* 20/1/24, 3/6/18

Major.

Leader, R. R., R. Ir. Fus. 23/4/17

Captains.

Hayes, G., *D.S.O.*, Durham L.I. 10/6/15
Betham, R. J. A., R. Sussex R. 11/12/15
Duck, F. P., *D.S.O.*, S. Stafford R. 29/12/15
Williams, F. J., M.C., *Inniskilling Fus.* 1/1/22
Hopkins, J. A. S., N. Stafford R. 1/2/22
Baldwin, E. W., *M.C.*, R. Fus. 9/3/26

Subalterns.

Belle, A., Lt. Leicester R. 1/7/17
Thomas, E. S. de V., Lt. K.S.L.I. 1/7/17
Kelsey, T., *M.C., D.C.M.*, Lt. K.O.Y.L.I. 1/7/17
Johnson, T. C. M., Lt. Border R. 1/7/17
O'Connell Jones, H., *M.C.*, Lt. K.O.S.B. 2/8/17
Thomas, F. W. C., Lt. Suffolk R. 19/1/18
Alexander, R., *M.M.*, Lt. North'd. Fus. 11/3/18
Macdonald, J., Lt. Gordons 4/4/18
Cocksedge, F. A., *M.C., M.M.*, Lt. Norfolk R. 14/7/18
James, O., Lt. Lan. Fus. 9/10/18
Ridgway, T. H., Lt. E. York. R. 16/12/18
White, E. H. L., Lt. R. Fus. 24/10/19
Early, H. N., Lt. R. Sussex R. 20/12/20
Beedle, E. B., Lt. Gordons 16/7/21
Hayes, J. W. A., Lt. Inniskilling Fus. 16/7/21

Adjutant.

Williams, Capt. F. J. *M.C.* Inniskilling Fus. —

Quarter-Master.

McAvoy, *J., M.B.E.* 31/12/14
capt. 16/2/21

CORPS OF MILITARY POLICE.

Head Quarters and Record Office—Mytchett Hutments, Ash Vale, Aldershot.

Uniform—Blue. *Facings*—Scarlet.

Provost-Marshal Commandant and Officer in Charge of Records (*Class Y*) ... Edwards, Col. C. V., *C.M.G., D.S.O.* 18/10/24

School of Instruction.

Asst. Provost Marshal (*Class BB*) ... Jarvois, Capt. J. A., *D.S.O., M.C.*, K.O.Y.L.I. (*temp.*)... 15/5/24
Quarter-Master ... ... Preston, Lt. F. 25/1/26

Dep. Provost Marshals (*Class BB*) ... Modera, Bt. Maj. F. S., *D.S.O., M.C.*, Lan. Fus. (*Rhine*) 28/9/25
Firbank, Capt. G. C., *M.C.*, C. Gds., (*temp.*) (*Egypt*) ... —

Asst. Provost Marshals (*Class FF*) ... Owbridge, Capt. W. W., R. York R. (*Rhine*) 8/7/24
Row, Capt. A. W. W., Essex R. (*temp.*) (*Salisbury*) ... 30/9/24
Maturin-Baird, Lt. (*temp. Capt.* 15/4/25) C. E., I. Gds. (*temp.*) (*London*) 12/1/25
Pickthall, Bt. Maj. P. J. T., *M.C.*, R.A. (*Aldershot*) ... 28/9/25
Tiarks, Capt. J. G. E., K.D.G. (*temp.*) ... (*Rhine*) 30/11/25

Dep. Asst. Provost Marshals (*Class FF*) ... Nunn, Lt. (*temp. Capt.* 24/10/23) F. J., *M.C.*, Midd'x R. (*Rhine*) 21/10/25, 24/10/23
Robertson, Lt. (*temp. Capt.* 27/11/25) J. K. A., *M.C.*, Black Watch (*Rhine*) 4/1/26, 27/11/25

Dep. Asst. Provost Marshals (*Class GG*) ... Kehoe, Lt. (*temp. Capt.* 10/10/24) T. W., R.A. (*temp.*) (*Rhine*) 10/10/24
Pope, Lt. (*temp. Capt.* 25/1/26) J., Gordons (*temp.*) (*Rhine*) 25/1/26

Digitized by Google

CHANNEL ISLANDS MILITIA.

THE ROYAL MILITIA OF THE ISLAND OF JERSEY.

STAFF.

Lieutenant-Governor and Commanding the Troops.

⚔Bingham, Maj.-Gen. *Hon. Sir* Francis R., *K.C.B., K.C.M.G.* 26/5/24

Deputy Assistant Adjutant-General.

⚔Carey, Maj. J. L. R., *D.S.O.*, ret. pay, *g.* 6/11/23

Aide-de-Camp to the King.

Voisin, Lt.-Col. (*hon. col.*) F. H., R. Mila. I. of Jersey I.I. Res. 7/8/20

Militia Aide-de-Camp to the Lieut.-Governor.

Government Secretary.

Maitland, W. W., *C.V.O., O.B.E., Esq.*

Honorary Chaplain.

Balleine, *Rev.* J. A., *M.A.* 1/1/22
23/3/07

Hon. Colonel of the Royal Militia of the Island of Jersey.

⚔*Bingham, Maj.-Gen.* Hon. Sir *Francis R.*, K.C.B., K.C.M.G. 30/4/25

ARTILLERY.

Major in Command.

Le Rossignol, H. S., *O.B.E.* (*hon. lt.-col.*) 1/1/22
7/3/12

Captain.

⚔Amy, H. T., *M.C.* (*Maj. ret.*) 1/1/22

Lieutenants.

Smith, D. E. 23/3/24
⚔Chinn, J. H. 21/6/24
Chinn, R. 21/4/25

2nd Lieutenants.

Pallot, J. H. 26/1/24
Mauger, E. O. 26/1/24
Fergus, A. M. H. 14/2/25
Richardson, V. R. 1/4/25

Medical Officer.

⚔Evans, J. J. W., *F.R.C.S., Surg. Capt.* 1/1/22

Adjutant.

⚔Marriott, F. O., Lt. R.A. (*local capt.* 27/2/24) —

[*Blue.* Facings—*Scarlet.*]

RESERVE.

Captains.

Robin, G. J. 31/8/14
⚔Collas, F. J., *O.B.E., M.C.* (*Maj. ret.*) 7/8/16

Lieutenants.

⚔Benest, H. G., *M.C.* 15/9/15
Amy, A. L. 17/9/15

2nd Lieutenants.

Le Brocq, P. C. (*Lt. ret.*) 6/3/15
Le Vescomte, P. 6/3/15

LIGHT INFANTRY.

The three leopards of Jersey. The Light Infantry bugle in each of the four corners.

"Jersey, 1781."

The Great War—4 Battalions.

"The Great War."

Lt.-Colonel in Command.

⚔Le Gallais, A. G. L'E., *M.C.* (*Maj. ret. pay*) 6/2/24

Major 2nd in Command.

Major.

Le Masurier, E. P., *M.B.E.* 1/1/22
6/4/09

Captains.

⚔Volsin, G. H. 1/1/22
⚔Vatcher, H. M., *M.C.* 1/1/22
⚔Hilton, J. A. 18/3/22

Lieutenants.

Anthoine, L. T. 1/1/22
8/12/16
Volsin, R. E. B. 23/3/24
Walker, L. 23/3/24
Jenkins, C. R. 24/3/25
Le Sueur, L. 23/5/25

2nd Lieutenants.

Vardon, H. S. 26/4/24
Payne, W. G. 5/11/24
Harries, J. R. B. 7/2/25
Whistler, R. H. 22/5/26

Medical Officer.

Bentlif, P. G., *Sur. Capt.* 20/5/26

Adjutant.

Levick, A. U., Capt. King's R. (*Capt. in Army* 9/8/16) 2/4/23

[*Scarlet.* Facings—*Blue.*]

RESERVE.

Lt.-Colonels.

Volsin, F. H., *A.D.C. hon. col.* 29/2/08
28/2/11
Alavoine, M. (*hon. col.*) 1/3/08
⚔Stocker, W. A. (*hon. col.*) 24/9/13
Ogier, E. E. 27/1/17

Major.

Captains.

⚔Le Sueur, F. (*hon. maj.*) 20/7/06
⚔Arthur, W. L. 30/5/11
Barette, P. R. 1/1/22
16/4/14

Lieutenants.

⚔Ogier, C. A., *M.C.* 11/2/14
Williams, J. R. (*Capt. ret.*) 15/9/16
Renouf, D. Le S. 8/12/16
⚔Arthur, H. M. (*Capt. ret.*) 25/1/17

2nd Lieutenants.

Hoar, C. H. H. 6/5/15
Ardagh, P. M. J. A. (*Lt. ret.*) 1/12/15
⚔Willcox, J. T. A. 8/12/15

Medical Officer.

Surgeon Lieutenant-Colonel.

Bentlif, Hon. Surg.-Col. P. B., *M.B.E.* 1/1/22
18/6/09

Light Infantry—*contd.*

Quarter-Master, R. Mila. of the Island of Jersey.

Kean, J. 3/5/22
capt. 25/8/17
Qr.-Mr. in Army 25/8/14

Cadet Unit affiliated 4th Jersey (St. James) Co Boys' Brig.

ROYAL GUERNSEY.

STAFF.

Lieutenant-Governor and Commanding the Troops.

⚔Sackville-West, Maj.-Gen. ***Hon.*** *Sir* Charles J., *K.B.E., C.B., C.M.G., p.s.c.* [*l*] 1/7/25

Deputy Assistant Adjutant-General (*and of Royal Alderney Militia*).

⚔Percy-Smith, Lt.-Col. D. C., *D.S.O., O.B.E.*, ret. pay (*Res. of Off.*) 16/9/25

Aide-de-Camp to the King.

de Guérin, Lt.-Col. T. W. M., *late* R. Guernsey L. I., Mila. (*addl.*)

Militia Aide-de-Camp to the Lieutenant-Governor.

⚔Davies, Capt. R. G., R. Guernsey L. I. 6/11/24

Government Secretary.

⚔Dugmore, Maj. W. L. E. R., ret. pay (*Res. of Off.*) 23/6/25

Honorary Chaplain.

⚔Carey, *Very Rev.* D. F., *M.A., D.S.O.* (*Dean of Guernsey*) 24/1/23

Hon. Colonel of Royal Guernsey and of Royal Alderney Militia.

Savard, Maj.-Gen. *M. H.*, u.s.l. (*late Ben. Art.*) (*Col. Comdt. R.A.*) 10/6/14

ARTILLERY AND ENGINEERS.

Major in Command.

⚔Randall, R. W. (*hon. lt.-col.*) 20/6/21
27/9/10

Captain.

Lieutenants.

Shaw, G. 1/12/23
Greville, P. E. M. 24/8/25

2nd Lieutenant.

Arnold, W. H. 4/8/25

Engineer Section.

Captain.

⚔Langlois, E. M. 1/11/23

Adjutant.

⚔De Sausmarez, H. G. T., Lt. R.A. (*local Capt.* 19/12/25) 28/9/25

Chaplain, 4th Class.

[*Blue.* Facings—*Scarlet.*]

Digitized by Google

Royal Guernsey Militia—*contd.*

Medical Section.

Major.
de Jersey, E. F. L., *M.D.* 20/6/21

Captain.
Wilson, R. A. 9/11/23

Lieutenant.
Fox, W. B., *M.B.* 9/11/23

RESERVE.

Majors.
Tidd-Pratt, A. 1/5/22
⚔Curtis, S. C., *T.D.* 1/5/22

Captains.
⚔Perry, R. T., *M.C.* (*hon. maj.*) 1/5/22
Cowley, E., *M.B.E.* 1/5/22

1ST BATTALION (LIGHT INFANTRY).

The Great War—4 Battalions.
"Ypres, 1917," "Passchendaele."
"Cambrai, 1917," "Lys,"
"Estaires," "Hazebrouck,"
"France and Flanders, 1917-18."

Lt.-Colonel in Command.
⚔Leale, R. J. 1/1/24

Major, 2nd in Command.
⚔Clark, W. R. F. 31/3/22

Majors.
⚔Falla, J. H. 14/1/24
⚔Sherwill, A. J., *M.C.* 13/10/25

Captains.
⚔Lainé, N. H. 30/11/22

1st Battalion—*contd.*

Captains—contd.
⚔Blaset, D., *D.C.M.*, *M.M.* 6/2/23
⚔Chambers, E. 21/6/23
⚔Davies, R. G., *s.* 7/11/24

Lieutenants.
Roussel, J. F. 20/5/25
Wheadon, E. A. 20/5/25
Renier, H. 20/5/25
Trouteaud, H. R. 20/5/25

2nd Lieutenants.
Nicolle, A. de L. 16/6/22
Brouard, H. A. (*on prob.*) 13/1/25
Mellish, D. 30/1/25
Coombes, J. H. H. (*on prob.*) 24/6/25
Crousaz, A. H. 4/8/25
Sauvary, J. C. W. 15/9/25

Medical Officer.
⚔Gibson, R. E., *O.B.E.*, *M.B.*, Capt. (*Maj. ret.*) 1/5/22 5/7/21

Adjutant.
⚔Williams, N. D., Capt. Border R. (*Capt. in Army* 26/8/16) 18/8/24

Chaplain, 3rd Class.
Mosny, *Rev.* P. S., *M.A.* 20/6/21

[*Scarlet.* Facings—*Blue.*]

RESERVE.

Majors.
Elliott, A. L. (*hon. lt.-col.*) 1/5/22
⚔Le Bas, H. A., *M.C.* 1/5/22
⚔Hutchesson, T., *M.C.* 9/4/23

1st Battalion—Reserve—*contd.*

Captains.
⚔Slaytor, M. H. C. 31/3/22
Proctor, J. 29/3/23
⚔Carey, F. de L. 1/1/24
Harris, H. A. 21/2/24
⚔Howick, T. K. 1/12/25
⚔Trotter, P. F. 20/4/26

Lieutenants.
⚔Nichols, J. E. 1/5/22
⚔Le Pavoux, F. V., *M.C.* (*Lt. ret. pay*) 29/3/23
⚔West, S. R. 9/4/23
⚔Le Cheminant, K. (*Lt. O.T.C.*) 21/6/23

R. Guernsey Militia.
Quarter-Master.

ROYAL ALDERNEY.

ARTILLERY AND ENGINEERS.

Captain in Command.
⚔Thompson, W. R. (*Maj. ret. pay*) (*Res. of Off.*) 1/2/23

Lieutenant.
Gaudion, S. A. 1/11/23

2nd Lieutenant.
Fletcher-Jones, A. A. 13/9/25

Engineer Section.
2nd Lieutenant.
May, J. M. V. 1/5/24

Adjutant (and of Guernsey Militia).
⚔De Saussmarez, H. G. T., Lt. R.A. (*local Capt.* 19/12/25) 28/9/25

Chaplain, 4th Class.
Le Brun *Rev.* J., *M.A.* 25/7/21

[*Blue.* Facings—*Scarlet.*]

KING'S OWN MALTA REGIMENT.

The Royal Cypher. A Maltese cross in the four corners.
"1800."

Major in Command.
Gregorie, H. G., *D.S.O.*, P.W. Vols. 1/9/15
bt. lt.-col. 1/1/18

Lieutenant.
Tonna, F. 4/6/25

2nd Lieutenants.
Bonavia, H. A. 16/9/25
Apap Bologna, M. 16/9/25
Falzon Sant Manduca, V. 16/9/25

Adjutant.
Hatton-Hall, H. C., *M.C.*, Capt. K.O.S.B. [*l*] 11/7/25

Quarter-Master.
Bentham, A. E. 22/5/25
6/1/12
maj. 1/1/19

BERMUDA VOLUNTEER RIFLE CORPS.

Major.
Murdoch, T. S., *V.D.* 31/12/23

Captains.
Spurling, S. S., *C.M.G.*, *O.B.E.* 7/6/21
⚔Earl, R. C. 7/6/21
⚔Ingham, P. S., *M.M.* 7/6/21
⚔Smith, A. C., *M.C.* 31/12/23

Lieutenants.
Tucker, E. P. T. 7/6/21
⚔Cooper, W. E. 21/5/23

Lieutenants—contd.
⚔Powell, L. G. B., *M.M.* 13/6/23
Goaling, A. T. 22/12/23
Eve, S. P. 22/12/23

2nd Lieutenants.
Robinson, R. G. 12/5/25

Adjutant.
⚔Elliott, T. G. L., Capt. D.C.L.I. (*Capt. in Army* 31/3/16) —

Medical Officer.
⚔Wainwright, C. B., *M.B.*, *Surg. Capt.* 28/5/21

Acting Chaplain.
Groves, *Rev.* W. J. F. —

[*Green.* Facings—*Green.*]

Cadet Unit affiliated.
Bermuda Cadet Corps.

Digitized by Google

OFFICERS TRAINING CORPS.

Colonel-in-Chief.

THE KING.

(a) after an officer's name indicates that he belongs to the General List, Territorial Army, Section A., affiliated to a unit of the Territorial Army.

(b) after an officer's name indicates that he belongs to the General List, Territorial Army, Section B.

(c) after an officer's name indicates that he belongs to the General List, Territorial Army, Section C.

Contingents of the Senior Division.

ABERDEEN UNIVERSITY.

Major.

⚔Butchart, H. J., *D.S.O.* (*In command*) (*c*) *t.a.* 1/6/16

1 Co. Inf.

Captain (1).

Crichton, A. (*c*) 6/1/26

Subalterns (2).

Lieutenants.

⚔Fraser, J. F. (*c*) 23/5/23

⚔Kelly, G. C. (*b*) 28/6/24

1 Co. Fd. Amb. Med. Corps.

Major (1).

Captain (1).

⚔Fowler, A., *M.B.*, *F.R.C.S.*, R.A.M.C. (T.A.) 8/2/17

Subaltern (1).

2nd Lieutenant.

Humphrey, R. A. M. (*c*) 29/4/25

Adjutant

(*attd. to Gen. Staff*).

⚔Taylor, R. A. G., *O.B.E.*, *M.C.*, Capt. R.S. Fus. 16/10/23

[*Drab.*]

BELFAST UNIVERSITY.

Major.

⚔Williams, R. D., *M.C.* (*In command*) (*c*) 25/4/22

2 Cos. Inf.

Major (1).

Captain (1).

⚔Henderson, R. L. (*b*) 12/1/22

Subalterns (4).

Lieutenants.

Dorward, J. (*c*) 24/12/20

⚔Riddell, W., *M.M.* (*c*) 17/3/21

1 Co. Fd. Amb. Med. Corps.

Major (1).

⚔Laird, W. J. A., R.A.M.C. (T.A.) (*Maj. Res. of Off.*) 24/10/25

Captain (1).

Subaltern (1).

Lieutenant.

Adjutant

(*attd. to Gen. Staff*).

⚔Atkinson, Capt. J. V., *M.C.*, Essex R. 1/10/25

[*Drab.*]

BIRMINGHAM UNIVERSITY.

2 Cos. Inf.

Major (1).

Panton, R. C. (*c*) 15/7/26

Captain (1).

Chance, J. (*c*) 15/7/26

Subalterns (4).

Lieutenant.

Toy, C. H. (*c*) 18/5/26

2nd Lieutenants.

Ballenden, W. B. (*c*) 10/2/25

Blake, A. H. (*b*) 14/5/26

Adjutant

(*attd. to Gen. Staff*).

⚔Stuart, R. S. D., Capt. Gloster R. 21/1/26

[*Drab.*]

BRISTOL UNIVERSITY.

1 Co. Inf.

Captain (1).

⚔Burrows, H. R., *M.C.* (*c*) 13/5/20

Subalterns (2).

Lieutenant.

2nd Lieutenant.

⚔Kendall, O. D. (*c*) 24/10/25

Adjutant

(*attd. to Gen. Staff*).

⚔Stuart, R. S. D., Capt. Gloster R. 21/1/26

Attached.

Walker, Lt. D. W., Res. of Off. 1/7/24

[*Drab.*]

CAMBRIDGE UNIVERSITY.

(*Market Street, Cambridge.*)

"South Africa, 1900-01."

In Command.

⚔ V.C. Costello, Col. (*Hon. Brig.-Gen.*) E. W., *C.M.G.*, *C.V.O.*, *D.S.O.*, T.A. Res., *p.s.c.* 24/1/24

1 Sqn. Cav.

Major (1).

Captain (1).

Subalterns (3).

2nd Lieutenants.

Tyrrell Martin, E. H. (*c*) 1/8/24

Walker, C. R. (*c*) 1/10/25, 13/7/25

Ritson, W. U. (*c*) 1/10/25, 20/7/25

Bacon, N. A. (*b*) 9/11/25

Bowlby, F. E. S. (*b*) 1/3/26, 16/7/25

Cambridge University—*contd.*

1 Batt. Fd. Art.

(*4 guns.*)

Captain (1).

Subalterns (3).

2nd Lieutenants.

Stuart, A. M. (*c*) 8/10/24

Sanders T. R. B. (*b*) 1/3/25

Watson, L. K. (*b*) 9/6/26

Hodson Mackenzie, R. P. (*b*) 10/6/26, 8/7/25

Survey Co.

Major (1).

Mason, J. H. (*c*) 6/2/26

Captains (3).

Subalterns (4).

Lieutenants.

⚔Barton, G. E. (*b*) 1/4/22

⚔Haskoll, T. J. E. (*b*) 30/6/24

2nd Lieutenants.

Steers, J. A. (*b*) 5/10/24

Adeane, R. P. W. (*b*) 1/7/26

3 Secns. Field Co. Eng.

Major (1).

Portway, D. (*c*) 28/6/22

Captain.

§⚔Womersley, W. D. (*c*) 15/9/25

Subalterns (3).

Lieutenant.

2nd Lieutenant.

1 Secn. Signal Service.

Major (1).

⚔Stratton, F. J. M., *D.S.O.*, *T.D.*, *t.a.* (*c*) 9/4/16, *bt. lt.-col.* 1/1/19

Captain (1).

Subalterns (3).

Lieutenant.

2nd Lieutenant.

Ratcliffe, J. A. (*b*) 1/7/26

8 Cos. Inf.

Lt.-Colonel (1).

Majors (2).

Captains (6).

⚔McCleland, N. P. K. J. O'N. 3 Bn. R. W. K. (*local lt.-col.* 4/10/22) 20/10/15

§ With pay and allowances of a Lieutenant.

Digitized by Google

Contingents of the Senior Division—*continued*;

Cambridge University—*contd.*

Subalterns (16).

Lieutenant.

Roach, J. O. (*c*) 29/10/24

2nd Lieutenants.

Ellis, G. G. (*c*) 13/6/23
Tweed, J. R. L. (*c*) 1/10/24
Harvey, E. D. N. (*c*) 1/10/25
14/7/24
Burghley, *The Lord* (*c*) 1/10/25
12/8/25
Pickin, J. E. (*b*) 1/10/25
Cameron, J. E. (*b*) 18/10/25
Ormerod, C. M. (*b*) 27/5/26

2 *Cos. Fd. Amb. Med. Corps.*

Lt.-Colonel (1).

⚔Searle, C. F., *M.C.*, *M.D.*, R.A.M.C. (T.A.) 10/5/24

Major (1).

⚔Budd, C. H., *M.C.*, *M.B.*, R.A.M.C. (T.A.) 18/5/24

Captains (2).

Subalterns (2).

Lieutenant.

2nd Lieutenants.

Hunter, T. A. A. (*c*) 30/10/24
Wilson, D. A. O. (*c*) 3/3/25
Orme, C. R. L'E. (*b*) 22/4/25

Adjutant
(attd. to Gen. Staff).

Le Sueur, J. H. R., Capt. R.E. 9/12/25

Quarter-Master.

⚔Cordon, T., *it.* 1/2/24
[*Drab.*]

DURHAM UNIVERSITY.

(*Armstrong College, Newcastle-on-Tyne.*)

4 *Cos. Inf.*

Majors (2).

⚔Macfarlane-Grieve, A. A., *M.C.* (*Maj. Res. of Off.*) (*c*) 5/5/22
⚔Brown, V., *O.B.E.* (*c*) (*In command*) 21/12/23

Captains (3).

⚔Hallsworth, H. M., *O.B.E.* (*c*) 29/10/20
Dann, F. E. (*c*) 23/4/26

Subalterns (8).

Lieutenant.

Bentley, F. (*c*) 5/7/24

2nd Lieutenants.

Miller, C. V. (*c*) 30/12/24
⚔Wood, J. F. (*c*) 31/12/24
Seager, E. L. (*c*) 1/1/25
Clarke, D. A. (*b*) 13/5/25
Pearson, C. E. (*b*) 16/9/25

1 *Co. Fd. Amb. Med. Corps.*

Major (1).

Captain (1).

Green, R. B., *M.B.*, R.A.M.C. (T.A.) 8/4/19

Subaltern (1).

Lieutenant.

Whillis, J., *M.B.*, R.A.M.C. (T.A.) 27/6/25

Adjutant
(attd. to Gen. Staff).

⚔Gadd, H. R., *D.S.O.*, *M.C.*, Capt. (*bt. maj.*) Suffolk R. (*s.c.*) 10/3/25

Quarter-Master.

[*Drab.*]

EDINBURGH UNIVERSITY.

1 *Batt. Fd. Art.*
(*4 guns.*)

Captain (1).

⚔Reynolds, F. E. (*c*) 25/9/21

Subalterns (3).

Lieutenant.

Nicholson, N. J. (*b*) 1/4/26

2nd Lieutenant.

Beattie, C. P. (*b*) 12/8/25

2 *Secns. Field Co. Eng.*

Captain (1).

Paterson, A. K. (*c*) 1/1/20

Subalterns (2).

Lieutenant.

2nd Lieutenant.

Wright, A. E. (*b*) 1 6/25

2 *Cos. Inf.*

Major (1).

⚔Ewing, J., *M.C.* (*b*) 31/7/21

Captain (1).

⚔Kerr, R. (*b*) 25/4/23

Subalterns (4).

Lieutenants.

⚔Bartleman, E. L. (*b*) 1/7/17
Lamb, J. (*b*) 20/5/24

2nd Lieutenant.

Mitchell-Innes, W. (*b*) 1/9/24

2 *Cos. Fd. Amb. Med. Corps.*

Lt.-Colonel (1).

⚔Crew, F. A. E., *M.B.*, R.A.M.C. (T.A.) 26/3/24

Major (1).

Captains (2).

⚔Martine, W. R., *M.B.E.* (*b*) 20/6/23
⚔Bell, R., *M.C.* (*b*) 27/2/24

Subalterns (2).

Lieutenant.

Dedman, J. B. (*b*) 27/4/21

2nd Lieutenants.

Davidson, F. H. A. L. (*b*) 6/1/25
Roche, G. D. (*b*) 26/5/26

Adjutant
(attd. to Gen. Staff).

⚔Tod, W., *M.C.*, Capt. (*bt. maj.*) R.S. Fus. 1/10/23
[*Drab.*]

GLASGOW UNIVERSITY.

1 *Secn. Fd. Art.*

Captain (1).

Subaltern (1).

Lieutenants.

Watson, R. J., *M.C.* (*c*) 26/5/23
Clow, J. M. (*c*) 16/3/25

2 *Secns. Field Co. Eng.*

Captain (1).

⚔Hewett, A. F. (*c*) 3/3/23

Subalterns (2).

Lieutenants.

Cooper, J. (*c*) 28/2/25
⚔Soga, R. R. (*c*) 1/3/25

2 *Cos. Inf.*

Major (1).

Captain (1).

Subalterns (4).

Lieutenants.

⚔Thomson, J. (*c*) 5/5/22
⚔Stevens, A. (*c*) 6/5/25

2nd Lieutenant.

1 *Co. Fd. Amb. Med. Corps.*

Major (1).

Captain (1).

Harper, D. M. (*c*) 3/7/24

Subaltern (1).

Lieutenant.

Oastler, E. G., *M.B.*, R.A.M.C. (T.A.) 3/1/26

Adjutant
(attd. to Gen. Staff).

⚔Taylor, R. A. G., *O.B.E.*, *M.C.*, Capt. R.S. Fus. 16/10/23
[*Drab.*]

LEEDS UNIVERSITY.

1 *Co. Inf.*

Captain (1).

⚔Curtis, S. J. (*b*) 1/2/23

Subalterns (2).

Lieutenant.

Best, S. E. J. (*b*) 12/5/25

2nd Lieutenant.

Salt, H. (*b*) 21/10/25

Adjutant
(attd. to Gen. Staff).

⚔Gadd, H. R., *D.S.O.*, *M.C.*, Capt. (*bt. maj.*) Suffolk R. (*s.c.*) 10/3/25

Drab.]

Digitized by Google

Contingents of the Senior Division—*continued.*

LIVERPOOL UNIVERSITY.

2 Cos. Inf.

Major (1).
⚔Barrow, H. E., *M.C.* (*a*) (*affiliated 6 Bn. The King's R.*) 2/5/24

Captain (1).

Subalterns (4).

Lieutenants.
⚔Little, J. H. M., *M.C.* (*c*) 1/11/20
⚔Angus, W. S. (*b*) 18/8/23
⚔Corkill, N. L. (*b*) 29/11/24

2nd Lieutenant.
⚔Bromley, L. (*b*) 1/12/24

Adjutant.
(*attd. to Gen. Staff*).
⚔Mathews, Capt. (*bt. maj.*) S., *M.C.*, D.C.L.I. 1/4/24

[*Drab.*]

UNIVERSITY OF LONDON.
(46, *Russell Square, W.C.* 1.)

Lt.-Colonel in Command.
Harris, H. J. (*c*) 1/7/20
bt. col. 1/7/24

1 Secn. Fd. Art.

Captain (1).
⚔Williams, E. O. (*c*) 20/10/25

Subaltern (1).

2nd Lieutenant.
⚔Fitz-Gerald, E. Y. (*c*) 9/10/24

Sound Ranging Secn.

Captain (1).
⚔Worsnop, B. L. (*c*) 13/8/21

Subalterns (3).

Lieutenants.
⚔Richards, R. C. (*b*) 11/8/21
⚔Flint, H. T. (*c*) 17/12/21
1/6/20

2nd Lieutenant.
Garner, W. E. (*c*) 9/2/24

3 Secns. Field Co., Eng.

Major (1).

Captain.
⚔Boraston, C. A., *M.C.* (*c*) 24/1/23

Subalterns (3).

Lieutenants.
Tookey, G. W. (*c*) 6/6/24
⚔Manning, F. E. A., *M.C.* (*b*) 6/7/24

Attached.
⚔Capper, Lt. P. L., T.A. Res. 12/4/22

6 Cos. Inf.

Lt.-Colonel (1).
⚔Filon, L. N. G., *T.D.*, *t.a.* (*c*) 21/1/25

Major (1).
⚔Newcombe, L. (*c*) 17/1/25

University of London—*contd.*

Captains (5).
Chandler, S. E. (*c*) 27/3/19
⚔Jessop, H. T. (*c*) 23/7/20
⚔Worsley, S. J., *D.S.O.*, *M.C.* (*c*) 13/4/21
⚔Bailey, C. R. (*c*) 1/2/23
⚔Bull, P. C., *D.S.O.* (*c*) 1/3/23

Subalterns (12).

Lieutenant.
Curnow, H. J. (*b*) 4/7/25

2nd Lieutenants.
⚔Rimmer, T. St. M. (*c*) 31/10/24
Edwards, G. A. (*c*) 13/5/25
⚔Lowry, G. C. (*c*) 20/5/25
Lloyd, G. A. L. (*b*) 27/5/25
⚔Hill, C. F. S. (*c*) 29/9/25
Caine, K. E. (*b*) 27/11/25

4 Cos. Fd. Amb. Med. Corps.

Lt.-Colonel (1).
⚔Mitchiner, P. H., *T.D.*, *M.D.*, *F.R.C.S.*, R.A.M.C. (T.A.) 4/2/25

Majors (3).
⚔Carlton, C. H., *M.C.*, *M.B.*, *F.R.C.S.*, R.A.M.C. (T.A.) †31/7/23
⚔Woollard, H. H., *M.B.* R.A.M.C. (T.A.) †1/7/25

Captains (4).
⚔Clark, W. E. Le. G., *F.R.C.S.*, R.A.M.C. (T.A.) 11/6/24
12/2/19
⚔Maxwell, L. B., *O.B.E.*, *M.B.*, R.A.M.C. (T.A.) 5/2/25
⚔Boldero, H. E. A., *M.D.*, R.A.M.C. (T.A.) 24/11/25
⚔Smith, J. F., R.A.M.C. (T.A.) 24/12/25

Subalterns (4).

Lieutenants.
Burgess, N. F. C., *M.B.*, R.A.M.C. (T.A.) 14/5/24
Gough, A. S., R.A.M.C. (T.A.) 3/7/25
Allen, H. S., R.A.M.C. (T.A.) 10/7/26

2nd Lieutenant.
Underwood, W. E. (*c*) 2/6/23

Adjutant
(*attd. to Gen. Staff*).
⚔Martin-Smith, A. M., Capt. Worc. R. [*f*] 6/9/23

Quarter-Master.
⚔Bridges, J. J., *capt.* (*c*) 2/12/20

[*Drab.*]

MANCHESTER UNIVERSITY.

Secn. Signal Service.
‡ *Lieutenant.*

2 Cos. & 2 Platoons Inf.

Major (1).
⚔Mason, C. M. (*c*) 27/3/21

Captains (2).

Subalterns (5).
Lieutenants.
⚔Wardle, R. A. (*c*) 21/10/23
Portor, R. P. (*c*) 31/3/25
Handley, R. (*c*) 1/10/25

2nd Lieutenant.

Adjutant.
(*attd. to Gen. Staff*).
⚔Mathews, Capt. (*bt. maj.*) S., *M.C.*, D.C.L.I. 1/4/24

[*Drab.*]

NOTTINGHAM UNIVERSITY COLLEGE.

1 Co. Inf.

Captain (1).
⚔Pickbourne, H. (*c*) 5/3/16

Subalterns (2).

Lieutenants.
Laxton, F. C. (*c*) 1/4/18
⚔Shaw, B. D., *M.M.* 5 Bn. Foresters 23/1/23

Adjutant
(*attd. to Gen. Staff.*)
⚔Mathews, Capt. (*bt. maj.*) S., *M.C.*, D.C.L.I. 1/4/24

[*Drab.*]

OXFORD UNIVERSITY.
(20, *St. Michaels Street, Oxford.*)

Lt.-Colonel in Command.
⚔Dawnay, A. G. C., *C.B.E.*, *D.S.O.*, Bt. Lt.-Col. C. G'ds. (*local lt.-col.*) *t.a.* 15/10/22

1 Sqn. Cav.

Major (1).

Captain (1).
⚔Mure, G. R. G., *M.C.* (*c*) 22/5/22
22/1/21

Subalterns (3).

2nd Lieutenants.
Moon, E. H. G. (*c*) 21/5/25
7/7/24
Dugdale, J. F. C. (*c*) 2/1/26
5/7/25

‡ Included in Infantry Establishment.

Digitized by Google

Contingents of the Senior Division—*continued.*

Oxford University—*contd.*

1 *Batt. Fd. Art.*
(4 *Guns.*)

Captain (1).

Subalterns (3).

Lieutenant.

2nd Lieutenant.
Lawrence, A. A. M. (*c*) 2/1/26
7/8/25

---

1 *Secn. Signal Service.*

Major (1).

Captain (1).

Subalterns (3).

Lieutenant.

2nd Lieutenant.
Sanford, C. (*b*) 31/5/22

---

8 *Cos. Inf.*

Lt.-Colonel (1).
⚔Wilkinson, C. H., *M.C.* (*c*) 26/5/21

Majors (2).

Captains (6).

Subalterns (16).

Lieutenants.

2nd Lieutenants.
Anstruther-Gray, W. J. St. C. (*c*) 21/5/25
9/7/24
Hurst, R. L. (*b*) 18/5/25

Adjutant
(*attd. to Gen. Staff*).
Shennan, K. G. W., Capt., R.H.G. 1/11/25

Quarter-Master.
Hammond, W., *lt.* (*c*) 17/2/19

[*Scarlet.* Facings—*Dark Blue.*]

READING UNIVERSITY COLLEGE.

1 *Co. Inf.*

Captain (1).
⚔Glason, J. A., *M.B.E.* (*c*) 20/8/21

Subalterns (2).

Lieutenant.
⚔Passmore, J. B., *M.C.* (*b*) 29/7/20

Reading University College—*contd.*

2nd Lieutenant.

Adjutant
(*attd. to Gen. Staff*).
Shennan, K. G. W., Capt., R.H.G. 1/11/25

[*Drab.*]

ROYAL (DICK) VETERINARY COLLEGE, EDINBURGH.

4 *Sectns.*
A. Vety. Corps.

Major (1).
⚔Mitchell, W. McG., *M.C.* (*c*) 11/9/25

Captain.

Subalterns (4).

Lieutenants.
⚔Proud, F., *M.C.* (*b*) 17/2/23
⚔Ritchie J. N. (*b*) 1/4/25
Hevenningham, A. G. (*b*) 22/4/26

Adjutant
(*attd. to Gen. Staff*).
⚔Tod, W., *M.C.*, Capt. (*bt. maj.*) R.S. Fus. 1/10/23

[*Drab.*]

ST. ANDREWS UNIVERSITY.

1 *Co. & 2 Platoons Inf.*
(*H.Q. & 1 Co.*).

Captains (2).
⚔McOwan, G. (*c*) 22/12/21
⚔Mackay, W. M., *M.C.* (*b*) 6/7/23

Subalterns (2).

Lieutenant.
Reid, W. O. (*b*) 24/5/24

University College, Dundee.

2 *Platoons Inf.*

Subaltern (1).

Lieutenant.

Adjutant
(*attd. to Gen. Staff*).
⚔Tod, W., *M.C.*, Capt. (*bt. maj.*) R.S. Fus. 1/10/23

[*Drab.*]

UNIVERSITY OF SHEFFIELD.

1 *Co. Inf.*

Captain (1).
Orme, F. (*c*) 28/4/16

Subalterns (2).

Lieutenants.
⚔Pleasance, V. R. (*b*) 1/9/19
⚔Thompson, J. R., *M.C.* (*c*) 23/8/20

Adjutant
(*attd. to Gen. Staff*).
⚔Mathews, Capt. (*bt. maj.*) S., *M.C.*, D.C.L.I. 1/4/24

[*Drab.*]

UNIVERSITY OF WALES.

Aberystwyth University College.

1 *Co. Inf.*

Captain (1).

§Stimson, H. F., Maj. 102 (Pemb. & Card.) Fd. Brig. R.A. 21/7/23

Subalterns (2).

Lieutenants.
⚔Harries, E. R., *M.C.* (*b*) 31/7/21
⚔Davies, C. W. (*c*) 1/2/24
⚔Tincker, M. A. H. (*c*) 6/7/24

2nd Lieutenant.

[*Drab.*]

Bangor University College.

1 *Batt. Medium Art.*
(4 *guns.*)

Captain (1).
Williams, R. (*c*) 1/8/19

Subalterns (3).

Lieutenant.
Soper, F. G. (*c*) 10/8/22

2nd Lieutenant.

[*Drab.*]

§ With pay and allowances of a Captain.

Digitized by Google

Contingents of the Junior Division.

ABINGDON SCHOOL.
(*Abingdon, Berks.*)

2 *Platoons Inf.*

Captain (1).
Reynolds, J. W. (*c*) 16/9/20

Subaltern (1).

Lieutenant.

2nd Lieutenant.
[*Drab.*]

ALDENHAM SCHOOL.
(*Elstree, Herts.*)

1 *Co. & 3 Platoons Inf.*

Major (1).
⚔Cox, S. (*c*) 19/4/24

Captain (1).
Webber, A. C. (*c*) 19/7/24

Subalterns (4).

Lieutenants.
⚔Jack, A. N. (*c*) 27/1/20
Green, W. (*c*) 23/11/22

2nd Lieutenant.
⚔Hensman, J. C. (*c*) 23/6/25
[*Drab.*]

ALLEYN'S SCHOOL.
(*East Dulwich, S.E. 22.*)

3 *Cos. Inf.*

Major (1).

Captains (3).
Gregory, H. (*c*) 20/4/24
Spring, A. (*c*) 22/4/24
⚔Heawood, G. L. (*c*) 23/4/24
⚔Maitland, J. (*c*) 1/6/26

Subalterns (6).

Lieutenants.
⚔Dyer, F. T. S. (*b*) 1/12/22
⚔Hudson, S. R. (*c*) 1/6/23
Fayrs, E. C. (*c*) 24/10/25
Evans, N. G. (*c*) 24/10/25

2nd Lieutenants.
Stevens, W. H. E. (*c*) 31/10/25
Wallis, C. E. (*c*) 16/11/25
[*Drab.*]

ALL HALLOWS SCHOOL.
(*Honiton, Devon.*)

1 *Co. Inf.*

Captain (1).
Rogers, J. A. H. (*c*) 18/7/23

Subalterns (2).

Lieutenant.
Drowley, F. L. (*c*) 1/7/22

2nd Lieutenant.
Lee, H. A. (*b*) 1/11/24
[*Drab.*]

AMPLEFORTH COLLEGE.
(*Malton, Yorks.*)

1 *Co. & 2 Platoons Inf.*

Captains (2).
Maddox, *Rev.* J. D. (*c*) 17/3/21

Subalterns (3).

Lieutenant.

2nd Lieutenants.
Marwood, *Rev.* R. (*c*) 7/8/17
Spiller, *Rev.* L. J. M. (*c*) 10/12/24
[*Drab.*]

ARDINGLY COLLEGE.
(*Haywards Heath.*)

1 *Co. & 3 Platoons Inf.*

Major (1).
⚔Miller, G. O., *M.C.* (*b*) 19/4/25

Captains (1).
§Crawford, H. L. (*c*) 27/10/21
Francis, G. T. (*c*) 29/4/22

Subalterns (4).

Lieutenant.

2nd Lieutenants.
[*Drab.*]

BARNARD CASTLE SCHOOL.
(*Barnard Castle.*)

1 *Co. Inf.*

Captains (2).
Adlard, M. (*c*) 18/5/19

Subalterns (2).

Lieutenant.
⚔Kenion, T. D., *T.D.* (*c*) 22/11/10

2nd Lieutenant.
Hardy, C. E. (*c*) 8/5/26
[*Drab.*]

BEAUMONT COLLEGE.
(*Old Windsor.*)

1 *Co. & 2 Platoons Inf.*

Major.
†⚔Parker, F. J. T. (*c*) 3/6/25

Captains (2).
⚔Leggetter, P. C., *M.C.* (*c*) 12/9/24

Subalterns (3).

Lieutenants.

2nd Lieutenants.
[*Drab.*]

BEDFORD MODERN SCHOOL.
(*Bedford.*)

1 *Co. & 2 Platoons Eng.*

Captains (2).
⚔Minney, E. (*c*) 11/10/25
Blackburn, P. G. R. (*c*) 12/10/25

Subalterns (3).

Lieutenant.
⚔King, C. G., *M.C.* (*c*) 10/12/20

2nd Lieutenants.
Storr, A. R. (*c*) 19/11/24
Bird, F. A. (*c*) 20/11/24
[*Drab.*]

BEDFORD SCHOOL.
(*Bedford.*)

3 *Cos. Eng.*

Major (1).

Captains (3).
⚔Boys-Stones, H. (*c*) 24/12/21
⚔Proudlock, E. V. (*b*) 29/12/21
Stephenson, J. L. I. (*c*) 17/11/25
⚔Hodges, C. (*c*) 18/11/25

Subalterns (6).

Lieutenants.
York, T. J. P. (*c*) 24/2/23
⚔de Brisay, A. C. D. (*c*) 25/2/23
Lee, V. F. D. (*c*) 3/1/25
⚔Hill, A. C. (*c*) 1/8/26

2nd Lieutenant.
[*Drab.*]

BERKHAMSTED SCHOOL.
(*Berkhamsted, Herts.*)

2 *Cos. & 1 Platoon Inf.*

Major (1).
⚔Hopkins, T. H. C., *T.D.* (*c*) 27/3/19

Captains (2).
⚔Scott, W. (*c*) 15/5/17
Cox, C. M. (*c*) 4/10/19

Subalterns (5).

Lieutenants.
⚔Rawes, P. L. (*c*) 3/1/20
1/7/17
Bispham, C. (*c*) 4/1/20
Sheath, A. W. (*c*) 9/2/26
[*Drab.*]

BIRKENHEAD SCHOOL.
(*Birkenhead.*)

1 *Co. & 1 Platoon Inf.*

Captain (1).
⚔Bell, A. M. (*c*) 26/8/24

Subalterns (2).

Lieutenant.
Williamson, A. D. (*b*) 4/2/26

2nd Lieutenant.
[*Drab.*]

BLOXHAM SCHOOL.
(*Bloxham, Banbury.*)

1 *Co. Inf.*

Captain (1).

Subalterns (2).

Lieutenant.
⚔Knight, W. F. J. (*b*) 22/11/23

2nd Lieutenant.
Dewey, K. T. (*b*) 7/11/25
[*Drab.*]

BLUNDELL'S SCHOOL.
(*Tiverton, N. Devon.*)

2 *Cos. & 2 Platoons Inf.*

Major (1).
Batterbee, H. H. (*c*) 8/1/20

Captains (2).
⚔Hotblack, G. V., *M.C.* (*c*) 5/11/14
⚔Rokeby, R. F. W., *M.C.* (*c*) 16/12/15

Subalterns (5).

Lieutenant.
Bygrave, W. (*c*) 23/4/20

2nd Lieutenant.
[*Drab.*]

BOURNEMOUTH SCHOOL.
(*Bournemouth.*)

1 *Co. Inf.*

Captain (1).
⚔Rogers, A. H. (*c*) 3/5/25

Subalterns (2).

Lieutenant.
Lawrence, F. W. (*c*) 15/7/23
[*Drab.*]

§ With pay and allowances of a Lieutenant.
† This rank is not provided for in the present establishment but carries pay and allowances with it.

Digitized by Google

Contingents of the Junior Division—*continued.*

BRADFIELD COLLEGE.
(*Bradfield, Reading.*)
(*Railway Station, Theale, G.W.R.*)
3 *Cos. Inf.*

Major (1).

Captains (3).
Wathen, A. R. (*c*) 27/8/19
⚔Osmaston, D. F. (*c*) 3/10/20
Tollemache-Tollemache, L. (*c*) 5/4/21

Subalterns (6).

Lieutenants.

2nd Lieutenant.
Wilding, L. A. 12/1/26
[*Drab.*]

BRADFORD GRAMMAR SCHOOL.
(*Bradford, Yorks.*)
1 *Co. Inf.*

Captain (1).
⚔Hall, C. S. (*a*) (*affiliated 6 Bn. W. York R.*) 17/10/25

Subalterns (2).

Lieutenants.
⚔Hare, A. W. (*c*) 26/6/21
⚔Jenkins, C. R. W., *M.C.* (*Lt. Res. of Off.*) (*a*) (*affiliated 6 Bn. W. York R.*) 7/11/21

2nd Lieutenants.

[*Drab.*]

BRIDLINGTON SCHOOL.
(*Bridlington, Yorks.*)
1 *Co. & 1 Platoon Inf.*

Captains (2).
Houseman, J. B. (*c*) 2/9/20
Lister, J. B. (*c*) 22/3/22

Subalterns (3).

Lieutenants.
Hands, F. B. (*c*) 23/10/22
Abson, H. (*c*) 29/11/24

2nd Lieutenant.

[*Drab.*]

BRIGHTON COLLEGE.
(*Brighton.*)
4 *Cos. Inf.*

Majors (2).
⚔Flynn, T. H. (*b*) 16/12/21 19/3/20
⚔Murdock-Cozens, A. J. (*Capt. ret. pay*) (*c*) (*In command*) 19/8/25

Captains (3).
⚔Hammett, R. D. G. (*c*) 1/11/22
⚔Neat, C. E. W. (*c*) 9/1/26

Subalterns (8).

Lieutenants.
⚔Shallow, G. (*c*) 11/6/18
⚔Whaley, F. J., *M.C.* (*c*) (*Capt. ret. pay*) 1/5/22

Attached.
Lyon, Capt. R. C. G., T.A. Res. 18/4/25
Spurgin, 2nd Lt. P. R. D., T.A. Res. 23/12/25
[*Drab.*]

BRISTOL GRAMMAR SCHOOL.
(*Bristol.*)

1 *Co. & 2 Platoons Inf.*

Captain (2).
⚔Morris, L. (*c*) 2/4/24

Subalterns (3).

Lieutenant.
⚔Kelly, J. E. (*c*) 31/7/24

2nd Lieutenant.
⚔Wood, J. C. (*c*) 29/10/25

Attached.
⚔Rowley, Capt. E. C. W., *M.C.*, Res. of Off. 8/11/24

[*Drab.*]

BROMSGROVE SCHOOL.
(*Bromsgrove, Worcestershire.*)

2 *Cos. Inf.*

Major (1).
⚔Mashiter, Capt. (*Local Maj. 13/9/24*) R., 4 Bn. Border R. 13/9/24

Captain (1).
⚔Gray, H. M. (*c*) 13/9/24

Subalterns (6).

Lieutenants.
Ferguson, J. C. G. (*c*) 7/12/23
Woolley, A. R. (*Lt. Res. of Off.*) (*c*) 31/12/23

2nd Lieutenant.
Mitchell, J. T. (*c*) 23/6/25

[*Drab.*]

BURY GRAMMAR SCHOOL.
(*Bury, Lancs.*)

2 *Platoons Inf.*

Captain (1).
Ibbotson, F. (*c*) 22/4/25

Subaltern (1).

Lieutenant.
Turner, L. N. (*a*) (*affiliated 6 Bn. Lan. Fus.*) 1/1/24 27/9/19

[*Drab.*]

CAMBRIDGE AND COUNTY SCHOOL.
(*Cambridge.*)

2 *Platoons Inf.*

Captain (1).
⚔Jones, D. T. (*c*) 25/4/26

Subaltern (1).

Lieutenant.

2nd Lieutenant.
Mantell, G. W. (*c*) 1/2/26

[*Drab.*]

CAMPBELL COLLEGE.
(*Belfast.*)
3 *Platoons Inf.*

Captain (1).
O'Clery, C. A. (*c*) 10/3/23

Subalterns (2).

Lieutenants.
Bowen, C. A. (*c*) 23/9/24
⚔Hutchings, W. (*c*) 1/12/24

2nd Lieutenant.
[*Drab.*]

CANFORD SCHOOL.
(*Wimborne, Dorset.*)
1 *Co. Inf.*

Captain (1).
Tireman, C. L. (*c*) 20/6/15

Subalterns (2).

2nd Lieutenant.
Rybot, G. V. D. (*b*) 1/10/24

[*Drab.*]

CHARTERHOUSE SCHOOL.
(*Godalming.*)
4 *Cos. Inf.*

Lt.-Colonel.
†Jameson, H. P., *T.D.* (*c*) 3/6/26

Majors (2).

Captains (3).
⚔Wright, J. S., *D.S.C.* (*c*) 1/3/20
⚔Fletcher, P. O., *M.C.*, R. Signals (T.A.) 10/8/21
⚔Facer, G. S. (*c*) 1/1/26

Subalterns (8).

Lieutenants.
⚔Wilson, A. M. P. (*c*) 6/5/21
Butt, F. D. (*c*) 1/12/24
⚔Darling, J. R. (*c*) 7/9/25

2nd Lieutenant.
Renwick, G. R. (*c*) 17/2/26
[*Drab.*]

CHELTENHAM COLLEGE.
(*Cheltenham.*)
4 *Cos. Inf.*

Major (2).
⚔Gurney, J. C., *O.B.E.* (*b*) 14/9/25

Captains (3).
⚔Lyon, P. H. B., *M.C.* (*b*) 1/6/20
⚔King, W. L., *M.C.* (*b*) 14/7/22
⚔Wood, F. (*b*) 1/5/26

Subalterns (8).

Lieutenants.
⚔Corbishley, J. W. (*b*) 1/9/21
⚔Scott, C. F. (*c*) 24/7/25

2nd Lieutenants.
Kingdon, Z. E. 28/11/25
Sinclair, N. T. (*c*) 5/1/26
Mackenzie, A. C. (*b*) 5/1/26
[*Drab.*]

CHIGWELL SCHOOL.
(*Chigwell, Essex.*)
1 *Co. Inf.*

Captain (1).
⚔Dyball, R. H. (*b*) 16/1/26

Subalterns (2).

Lieutenant.

2nd Lieutenants.
Kay, C. (*c*) 1/11/21
Thompson, H. D. (*c*) 1/11/24
[*Drab.*]

† This rank is not provided for in the present establishment but carries pay and allowances with it.

Digitized by Google

Contingents of the Junior Division—*continued.*

CHRIST'S HOSPITAL.
(West Horsham.)

3 *Cos. Inf.*

Major (1).

Captains (3).
Brown, C. B. (*c*) 24/5/19
⚔Harrup, W. D. (*c*) 1/4/21
Richards, F. R. (*c*) 27/4/25

Subalterns (6).

Lieutenant.
⚔Marsden, H. W. (*c*) 1/6/23

2nd Lieutenant.
Kirby, C. F. (*b*) 1/12/24
[*Drab.*]

CHURCHER'S COLLEGE.
(Petersfield, Hants.)

2 *Platoons Inf.*

Captain (1).
⚔Hodgson, A. B. L. (*Capt. Res. of Off.*) (*c*) 10/7/17

Subaltern (1).

Lieutenant.
[*Drab.*]

CITY OF LONDON SCHOOL.
(Victoria Embankment, E.C. 4.)

3 *Cos. Inf.*

Major (1).
⚔Acton, R. (*c*) 1/1/25

Captains (3).
Mittell, H. H. (*c*) 25/4/23
Orton, A. E. (*c*) 14/11/23
Henderson, G. G. (*c*) 9/1/26

Subalterns (6).

Lieutenant.
Sach, L. G. (*c*) 1/7/25

2nd Lieutenant.
[*Drab.*]

CLIFTON COLLEGE.
(Bristol.)

3 *Cos. & 3 Platoons Eng.*

Majors (2).
Muirhead, J. A. O. (*c*) 1/9/25

Captains (3).
⚔Crawford, J. K. B. (*a*) (*affiliated 4 Bn. Camerons*) 1/7/22
⚔Gee, C. H. R., *M.C.* (*a*) (*affiliated 9 Bn. Durham L.I.*) 1/9/25
Leach, A. C. (*a*) (*affiliated 66 (S. Mid.) Fd. Brig. R.A.*) 1/9/25

Subalterns (8).

Lieutenant.
⚔Read, G. N. (*a*) (*affiliated 66 (S. Mid.) Fd. Brig. R.A.*) 12/6/23

Clifton College—*contd.*

2nd Lieutenants.
Heath, N. (*a*) (*affiliated 4 Bn. Wilts. R.*) 12/5/23
Beachcroft, S. P. (*c*) 24/12/25
Footman, J. W. F. (*c*) 30/12/25

[*Drab.*]

CRANBROOK SCHOOL.
(Cranbrook, Kent.)

1 *Co. Inf.*

Captain (1).
⚔Saunders, H. F., *M.B.E.* (*c*) 23/9/17

Subalterns (2).

Lieutenant.

2nd Lieutenants.
Taylor, G. L. (*c*) 11/12/28
Field, D. R. (*c*) 1/10/25

[*Drab.*]

CRANLEIGH SCHOOL.
(Cranleigh, Surrey.)

2 *Cos. & 2 Platoons Inf.*

Major (1).
Crowhurst, C. (*c*) 8/8/24

Captains (2).

Subalterns (5).

Lieutenant.

2nd Lieutenant.

Attached.
§⚔Winsloe, Capt. F., T.A. Res. 15/3/21
⚔Hopewell, Capt. E. B., *M.C.*, T.A. Res. 1/9/21
⚔Marcon, Capt. C. S. W., T.A. Res. 20/10/21

[*Drab.*]

DARTFORD GRAMMAR SCHOOL.
(Dartford, Kent.)

1 *Co. Inf.*

Captain (1).
Knight, H. G. (*c*) 17/1/25

Subalterns (2).

Lieutenant.

2nd Lieutenants.
⚔Davis, H. G. E. (*c*) 22/12/23
⚔Ray, J. E. (*c*) 13/5/25

[*Drab.*]

DEAN CLOSE SCHOOL.
(Cheltenham.)

1 *Co. & 1 Platoon Inf.*

Captains (2).
⚔Daniels, G. P., *T.D.* (*Maj. Res. of Off.*) (*c*) 1/7/22
⚔Warr, A. H. (*b*) 27/6/23

Dean Close School—*contd.*

Subalterns (3).

Lieutenants.
Neill, H. C. (*b*) 3/1/25
Gray, E. R. B. (*b*) 13/1/25
Horsley, F. (*b*) 25/7/25

[*Drab.*]

DENSTONE COLLEGE.
(Rocester, Staffs.)

1 *Co. & 3 Platoons Inf.*

Major (1).
⚔Coleman, R. H. F. (*c*) 22/4/20

Captains (1).
⚔Surridge, S. O'R., *M.C.*, 5 Bn. Y. & L. R. 9/7/20
⚔Crompton, A. A. (*a*) 1/9/21

Subalterns (4).

Lieutenants.
⚔Cooke, *Rev.* G. C. R., *M.C.* (*a*) 1/10/20
Greaves, D. S. W. (*c*) 11/1/23

2nd Lieutenants.

[*Drab.*]

DERBY SCHOOL.
(Derby.)

3 *Platoons Inf.*

Captain (1).
Grime, A. G. (*c*) 25/7/25

Subalterns (2).

Lieutenant.
Gillard, E. W. (*c*) 1/2/25

2nd Lieutenant.

[*Drab.*]

DOLLAR ACADEMY.
(Dollar, N.B.)

1 *Co. Inf.*

Captain (1).
⚔Webster, R. B. (*c*) 21/11/22

Subalterns (2).

2nd Lieutenants.
Bald, F. A. (*c*) 1/9/24
⚔Stowart, D. B. (*c*) 1/10/25

[*Drab.*]

§ This rank is not provided for in the present establishment and does not carry pay and allowances with it.

Digitized by Google

Contingents of the Junior Division—*continued.*

DORCHESTER GRAMMAR SCHOOL.
(*Dorchester.*)

2 *Platoons Inf.*

Captain (1).
Lidbury, D. S. (*c*) 27/7/24

Subaltern (1).

Attached.
‡†Palmer, Capt. T. T., T.A. Res. 11 3/25

[*Drab.*]

DOVER COLLEGE.
(*Dover.*)

1 *Co.* & 2 *Platoons Inf.*

Captains (2).
⚔Fitzmaurice, W. H. (*c*) 29/5/20

Subalterns (3).

Lieutenants.
Rwart, A. (*c*) 17/1/25
Hill, J. C. 1/4/26

2nd Lieutenant.
Thomas, J. C. F. (*c*) 22/2/26

[*Drab.*]

DOWNSIDE SCHOOL.
(*near Bath.*)

1 *Co.* & 2 *Platoons Inf.*

§*Major.*
⚔Fryer, P. S. (*Maj. Res. of Off.*) (*c*) 1/9/15

Captains (2).

Subalterns (3).

2nd Lieutenants.
[*Drab.*]

DULWICH COLLEGE.
(*Dulwich, S.E.* 21.)

3 *Cos.* & 2 *Platoons Inf.*

Major (1).
Crowther, W. C. (*c*) 14/1/23

Captains (3).
⚔Telfer, R. G. (*c*) 25/10/22
Dixon, H. H. (*c*) 28/2/24
⚔Dixon, H. J., *M.C.* (*c*) 9/11/24

Subalterns (7).

Lieutenants.
Morris, H. M. (*c*) 1/7/17
⚔Butler, F. H. C. (*b*) 1/10/20
⚔Norden, F. L. (*Lt. Res. of Off.*) (*c*) 4/7/21
⚔Earle, G. P. W. (*b*) 1/4/24

2nd Lieutenant.
Hamilton, C. A. (*c*) 14/5/26

[*Drab.*]

DURHAM SCHOOL.
(*Durham.*)

2 *Cos. Inf.*

Major (1).

Captain (1).
⚔Le Fleming, M. R. (*c*) 24/11/20

Subalterns (4).

Lieutenant.
⚔Metcalf, R. G. (*c*) 2/12/23

2nd Lieutenant.
[*Drab.*]

EASTBOURNE COLLEGE.
(*Eastbourne.*)
2 *Cos.* & 2 *Platoons Inf.*

Major (1).

Captains (2).
⚔Tanqueray, T. (*c*) 8/10/15
⚔Butler, R. (*c*) 20/4/24

Subalterns (5).

Lieutenants.
Gowring, G. H., *T.D.* (*c*) 26/6/22
Noel Paton, D. E. N. (*c*) 10/5/26

2nd Lieutenants.
⚔Wrenford, C. R. B. (*b*) 2/3/25
Howell, R. G. B. (*b*) 3/3/25

[*Drab.*]

EDINBURGH ACADEMY.
(*Edinburgh.*)
1 *Co.* & 3 *Platoons Inf.*

Captains (2).
⚔Osmane H. ff., *M.C.* (*c*) 29/1/21

Subalterns (3).

2nd Lieutenant.
Rowe, G. W. (*b*) 14/12/25

[*Drab.*]

ELIZABETH COLLEGE.
(*Guernsey.*)
3 *Platoons Inf.*
Captain (1).
⚔Caldwell, W. O. F. (*c*) 7/4/23

Subaltern (1).
Lieutenant.
⚔Le Cheminant, K. (*c*) 17/12/18

[*Drab.*]

ELLESMERE COLLEGE.
(*Ellesmere, Shropshire.*)
1 *Co. Inf.*

Captain (1).
⚔Stealey, E. T. (*c*) 1/5/21

Subalterns (2).

Lieutenants.
⚔Cranwill, G. B. 28/5/21
Ferguson, A. E. (*c*) 12/6/26

[*Drab.*]

EMANUEL SCHOOL.
(*Wandsworth Common, S.W.*)

1 *Co.* & 2 *Platoons Inf.*

†*Major.*
Burnett, G. (*c*) 17/6/21

Captains (2).
Wallis, J. C. (*c*) 8/8/21

Subalterns (3).

Lieutenant.
Hipkins, W. S. (*c*) 20/7/23

2nd Lieutenant.
[*Drab.*]

EPSOM COLLEGE.
(*Epsom.*)

2 *Cos. Inf.*

Major (1).

Captains (1).
Gandy, E. S. (*c*) 5/11/20
⚔Woodhead, F. C. T. (*c*) (*In command*) 6/8/25

Subalterns (4).

Lieutenants.
⚔Woodhead, F. C. T. (*c*) 1/7/17
Parsons, J. R. (*c*) 27/8/19
Brooks, W. S. (*c*) 1/7/20
Phillips, G. H. (*c*) 10/4/24

2nd Lieutenant.
[*Drab.*]

ETON COLLEGE.
(*Eton.*)
6 *Cos. Inf.*

Lt.-Colonel (1).

Majors (1).
Chute, J. C., *T.D.* (*c*) 12/11/19
⚔Rowlatt, C. J., *M.B.E.* (*In command*) (*c*) 16/9/24

Captains (5).
⚔Hills, J. D., *M.C.* (*c*) 14/9/22
⚔Horton-Smith-Hartley, P. H. G. (*Capt. Res. of Off.*) (*c*) 16/12/22
⚔Roe, W. N., *M.C.* (*c*) 1/6/25
⚔Tatham, W. G., *M.C.* (*Lt. Res. of Off.*) (*c*) 1/6/25
⚔Mayes, C. (*c*) 15/1/26

Subalterns (12).

Lieutenants.
⚔Colquhoun, W. R. (*c*) 30/6/24
⚔Streatfeild, H. G. C., R.A., T.A., 8/9/25
Foot, A. E. (*c*) 30/6/26

2nd Lieutenants.
Amaler, J. N. H. A. M. (*c*) 17/7/20
Smith, H. G. B. (*c*) 12/11/24
Peterson, J. M. (*c*) 14/5/26

Adjutant.
Grenville-Grey, C. E. M., Lt. K.R.R.C. (*local capt.*) 1/9/25

Quarter-Master.
Marsden, H. K., *capt.* 28/5/12

[*Grey.* Facings—*Light Blue.*]

§ This rank is not provided for in the present establishment and does not carry pay and allowances with it.
‡ With pay and allowances of a Lieutenant.
† This rank is not provided for in the present establishment but carries pay and allowances with it.

Digitized by Google

Contingents of the Junior Division—*continued.*

EXETER SCHOOL.
(*Exeter.*)

1 *Co. Inf.*

Captain (1).

Subalterns (2).

Lieutenants.
Bilsborough, J. H. (*c*) 23/4/20
⚔Bell, R. W. (*b*) 1/8/21

2nd Lieutenant.

[*Drab.*]

FELSTED SCHOOL.
(*Felsted, Essex.*)

2 *Cos. Inf.*

Major (1).

Captains (1).
Montgomery, J. E. (*c*) 19/5/11
⚔Armitstead, W. K. (*In command*) (*c*) 1/9/20

Subalterns (4).

Lieutenants.
⚔Telfer, A. C. (*c*) 4/12/16
Chittock, C. (*c*) 23/4/20

2nd Lieutenant.

[*Drab.*]

FETTES COLLEGE.
(*Edinburgh.*)

2 *Cos. Inf.*

Major (1).
Lodge, W. J. (*c*) 17/6/18

Captain (1).
Newman, H. G., 8 Bn. Worc. R. 1/6/16

Subalterns (4).

Lieutenant.
⚔Vawdrey, D. L. (*c*) 8/7/15

2nd Lieutenant.

[*Drab.*]

FOREST SCHOOL.
(*Walthamstow, E.*11.)

1 *Co. Inf.*

Captain (1).

Subalterns (2).

Lieutenant.
⚔Becher, L. A. B. (*c*) 24/9/21

2nd Lieutenant.
Vere-Jones, N. W. (*c*) 14/12/25

[*Drab.*]

FRAMLINGHAM COLLEGE.
(*Framlingham, Suffolk.*)

1 *Co. Inf.*

Captains (1).
⚔Collins, R. F., *D.S.O.*, *M.C.* (*b*) 17/11/18

Subalterns (2).

Lieutenant.

2nd Lieutenant.
Beasley, A. L. 15/9/25

[*Drab.*]

GEORGE HERIOT'S SCHOOL.
(*Edinburgh.*)

1 *Co. Inf.*

Captain (1).
Morrison, J. (*c*) 12/7/25

Subalterns (2).

Lieutenant.
Grant, D. (*c*) 13/2/26

2nd Lieutenant.
⚔Borthwick, R. (*c*) 4/4/25

[*Drab.*]

GEORGE WATSON'S BOYS' COLLEGE.
(*Edinburgh.*)

1 *Co. & 2 Platoons Inf.*

Captains (2).
⚔Allardice, J. T., *M.C.* (*c*) 2/7/19
⚔Douglas, W. L., *M.C.* (*c*) 24/8/24

Subalterns (3).

Lieutenant.
⚔Collie, J. (*b*) 1/12/23

2nd Lieutenants.

[*Drab.*]

GIGGLESWICK SCHOOL.
(*Settle, Yorks.*)

1 *Co. & 1 Platoon Inf.*

Captain (1).
⚔Dyer, A. C. (*c*) 2/12/20

Subalterns (2).

Lieutenant.

2nd Lieutenant.
Davies, T. A. (*b*) 12/3/26

[*Drab.*]

GLASGOW ACADEMY.
(*Glasgow.*)

3 *Cos. Inf.*

Major (1).
⚔Reid, F. W., *M.C.* (*c*) 2/6/23

Captains (3).
⚔Mallam, P. P., *M.C.* (*c*) 15/3/21

Subalterns (6).

Lieutenants.
Batchelor, F., 6/7 Bn. Black Watch 1/7/17
⚔Smith, J. C. (*b*) 28/12/19
⚔Engledow, C. W. (*b*) 3/1/25

2nd Lieutenants.
Jones, O. R. (*b*) 5/10/24
Broad, P. (*b*) 7/3/25
Aston, B. G. (*b*) 11/1/26

Attached.
⚔Clark, Capt. W. S., 7 Bn. A. & S. H. 12/7/24

[*Drab.* Facings—*Blue.*]

GLASGOW HIGH SCHOOL.
(*Glasgow.*)

1 *Co. & 2 Platoons Inf.*

Captains (2).
Munro, J. (*c*) 17/6/21
Irvine, A. H. (*c*) 31/5/22

Subalterns (3).
Lieutenant.
McHutchison, J. P. (*c*) 6/11/22

2nd Lieutenant.
Brison, A. (*c*) 14/9/25

[*Drab.*]

GLENALMOND (TRINITY COLLEGE).
(*Glenalmond, N.B.*)

1 *Co. & 2 Platoons Inf.*

§*Major.*
⚔Aplin, H., *D.S.O.*, *T.D.* (*c*) 26/7/19

Captains (2).
⚔Davies, E. R. (*c*) 24/1/26

Subalterns (3).
Lieutenant.

2nd Lieutenant.
Tucker, O. F. (*c*) 6/10/24

[*Drab.*]

GRESHAM'S SCHOOL.
(*Holt, Norfolk.*)

1 *Co. & 2 Platoons Inf.*

Captains (2).
⚔Kerridge, W. A. L. (*c*) 15/2/20
Douglas, A. B. (*c*) 13/5/24

§ This rank is not provided for in the present establishment and does not carry pay and allowances with it.

Digitized by Google

Contingents of the Junior Division—*continued.*

Gresham's School—*contd.*

Subalterns (3).

Lieutenants.

⚔Boswell, K. C. (*b*) 19/5/20
⚔Gamble, A. M. (*c*) 17/4/21
⚔MacDermott, C. F. G. (*b*) 22/8/22

[*Drab.*

GRIMSBY MUNICIPAL COLLEGE.
(*Grimsby.*)

1 *Co. Inf.*

Captain (1).

Briggs, J. B. (*c*) 18/11/23

Subalterns (2).

Lieutenants.

⚔Cammack, C., *M.C.* (*c*) 19/11/22
Keanington, E. (*b*) 15/12/25

[*Drab.*]

HAILEYBURY COLLEGE.
(*Haileybury, Herts.*)

3 *Cos. & 2 Platoons Inf.*

Major (1).

⚔Tennant, N. E. D. (*c*) 1/9/19

Captains (3).

⚔Cavill, W. V., *M.C.* (*c*) 27/4/18
Lloyd, W. R. (*c*) 17/10/19
⚔Ashcroft, R. L., *M.C.* (*c*) 24/7/20
⚔Carrington, C. E., *M.C.* (*c*) 1/7/23

Subalterns (7).

Lieutenants.

⚔Hebert, B. T. M., *M.C.* (*c*) 5/3/17
Hylton-Stewart, B. de la C. (*c*) 27/3/19
Bower, A. J. (*c*) 23/4/20
Fox, H. F. B. (*c*) 28/11/20

2nd Lieutenant.

Harrison, R. A. (*c*) 20/1/26

[*Drab.*]

HANDSWORTH GRAMMAR SCHOOL.
(*Handsworth, Staffs.*)

1 *Co. Inf.*

Captain (1).

Pardoe, R. H. (*c*) 23/9/22

Handsworth Grammar School—*contd.*

Subalterns (2).

Lieutenants.

⚔Brooke, C. A. (*b*) 1/8/21
⚔Hutchinson, A. R. W. (*c*) 19/4/22

[*Drab.*]

HARROW SCHOOL.
(*Harrow-on-the-Hill.*)

3 *Cos. & 2 Platoons Inf.*

In Command.

⚔Mercer, Col. E. G., *C.M.G.*, *T.D.*, T.A. (*Hon. Capt. in Army*) 10/2/20

Major (1).

Captains (3).

Calvert, W. J. R. (*c*) 14/4/18
⚔Housden, E. F., *M.C.* (*c*) 23/10/20
Laborde, E. D. (*c*) 17/6/26

Subalterns (7).

Lieutenant.

Coade, T. F. (*c*) 19/3/22

2nd Lieutenant.

Edwardes, F. H. (*c*) 20/2/15

Attached.

⚔Bostock, Lt. J., Res. of Off. 3/12/25

[*Drab.*]

HEREFORD CATHEDRAL SCHOOL.
(*Hereford.*)

1 *Co. Inf.*

Captain (1).

⚔Brooks, F. W. (*c*) 16/2/21

Subalterns (2).

Lieutenant.

Hunt, G. W. (*c*) 28/2/24

2nd Lieutenant.

[*Drab.*]

HERNE BAY COLLEGE.
(*Herne Bay, Kent.*)

3 *Platoons Inf.*

Captain (1).

Subaltern (1).

Lieutenant.

Balding, R. E. (*c*) 4/7/23

[*Drab.*]

HERTFORD GRAMMAR SCHOOL
(*Hertford.*)

1 *Co. Inf.*

Captain (1).

⚔Holton, A. E. (*b*) 3/11/23

Subalterns (2).

Lieutenants.

⚔Sheehan, A. L. M. (*b*) 17/2/20
⚔Bunt, T. H. (*b*) 20/2/26

[*Blue.*]

HIGHGATE SCHOOL.
(*Highgate, N.*)

2 *Cos. & 1 Platoon Inf.*

Major (1).

Captains (1).

⚔Gough, D. L., *M.C.* (*b*) 20/7/19
⚔Gibbon, H. J., *M.C.* (*Lt. Res. of Off.*) (*In command*) (*c*) 18/1/25

Subalterns (4).

Lieutenants.

Izard, A. F. (*c*) 17/7/20
Miller, H. F. R. (*c*) 15/3/26

[*Drab.*]

HILLHEAD HIGH SCHOOL.
(*Glasgow.*)

1 *Co. Inf.*

Captain (1).

Ramsay, D. G. (*c*) 8/11/24

Subalterns (2).

Lieutenant.

Rae, J. (*c*) 1/7/21

2nd Lieutenant.

Campbell, A. D. 12/6/26

[*Drab.*]

HURSTPIERPOINT COLLEGE.
(*Hurstpierpoint, Sussex.*)

1 *Co. & 2 Platoons Inf.*

Captains (2).

Subalterns (3).

Lieutenant.

2nd Lieutenants.

Wright, F. R. (*c*) 1/10/24
White, F. N. 24/6/26

[*Drab.*]

HYMERS COLLEGE.
(*Hull.*)

1 *Co. Inf.*

Captain (1).

Subalterns (2).

Lieutenants.

Telfer, F. T., E. Rld. Heavy Brig. R.A. (*local capt.* 20/10/23) 19/4/23
Pickles, W. B. (*c*) 21/6/24

[*Drab.*]

§ This rank is not provided for in the present establishment and does not carry pay and allowances with it.

Digitized by Google

Contingents of the Junior Division—*continued.*

IMPERIAL SERVICE COLLEGE.
(*Windsor.*)

1 *Co. & 3 Platoons Inf.*
Captains (2).
⚔Roberts, G. G. (*c*) 1/11/25
Subalterns (3).
Lieutenants.
Field, T. R. O. (*c*) 16/12/19
⚔Mahon, A. G. A. (*c*) 7/7/23
⚔Barnes, A. (*Capt. Res. of Off.*) (*c*) 1/6/24
2nd Lieutenant.
Attached.
‡⚔Orr, Lt.-Col. E. A. B., *M.C.*, ret. pay (*Res. of Off.*) (*In command*) 1/2/25
[*Drab.*]

IPSWICH SCHOOL.
(*Ipswich.*)

3 *Platoons Inf.*
Captain (1).
Boeree, A. R. (*c*) 4/9/20
Subaltern (1).
2nd Lieutenant.
Gleave, R. H. F. (*c*) 9/7/24
[*Drab.*]

KELLY COLLEGE.
(*Tavistock, Devon.*)

3 *Platoons Inf.*
§*Major.*
⚔Peacock, M. R., *T.D.* (*c*) 20/12/19
Captain (1).
Subalterns (2).
Lieutenants.
⚔Boggon, J. H. (*c*) 26/9/19
Bradshaw, K. S. (*c*) 9/7/23
[*Drab.*]

KELVINSIDE ACADEMY.
(*Glasgow.*)

2 *Platoons Inf.*
Captain (1).
Subaltern (1).
Lieutenant.
2nd Lieutenant.
Attached.
⚔McAllister, Capt. A. J., 9 Bn. H.L.I. 30/5/25
[*Drab.*]

KING EDWARD VII. SCHOOL.
(*Sheffield.*)

1 *Co. Inf.*
Captain (1).
Lutley, C. E. (*c*) 23/4/25
Subalterns (2).
Lieutenant.
2nd Lieutenant.
Watling, E. F. (*c*) 22/9/24
[*Drab.*]

KING EDWARD'S GRAMMAR SCHOOL.
(*Bury St. Edmunds.*)

2 *Platoons Inf.*
Captain (1).
⚔Hendin, H. T. R., *M.C.* (*c*) 12/6/21
Subaltern (1).
Lieutenant.
Dancy, H. W. (*c*) 14/11/25
[*Drab.*]

KING EDWARD'S SCHOOL.
(*Bath.*)

1 *Co. Inf.*
Captain (1).
⚔Jago, E. O. (*c*) 28/12/22
Subalterns (2).
Lieutenants.
⚔McKee, J. C. (*b*) 26/7/24
Hollowell, R. W. (*b*) 17/1/25
[*Drab.*]

KING EDWARD'S SCHOOL.
(*Birmingham.*)

1 *Co. & 2 Platoons Inf.*
Captains (2).
Clark, E. D. (*c*) 16/9/16
Subalterns (3).
Lieutenant.
2nd Lieutenant.
Smith, D. J. D. (*c*) 3/3/25
Attached.
Ballance, Lt. H. W., Res. of Off. 1/1/25
[*Drab.*]

KING WILLIAM'S COLLEGE.
(*Isle of Man.*)

1 *Co. & 3 Platoons Inf.*
Major.
†Stenning, E. H. (*c*) 3/6/25
Captains (2).
Smith, R. W. (*c*) 25/5/26
Subalterns (3).
Lieutenants.
Medway, L. J. (*c*) 1/7/23
Mitchell, O. W. (*c*) 2/12/24
⚔Boulter, S., *M.C.* (*b*) 23/5/25
2nd Lieutenants.
[*Drab.*]

KING'S COLLEGE.
(*Taunton.*)

1 *Co. Inf.*
Captain (1).
Subalterns (2).
Lieutenant.
2nd Lieutenant.
⚔Hollis, A. W. (*c*) ... 1/1/26
[*Drab.*]

KING'S COLLEGE SCHOOL.
(*Wimbledon.*)

2 *Cos. Inf.*
Major (1).
Captain (1).
⚔Dann, C. H. (*c*) 24/4/22
⚔Lindesay, J. H. C., *M.C.* (*c*) 28/2/23
Subalterns (4).
Lieutenants.
⚔Doherty, F. C., *M.B.E.* (*a*) 9/5/23
Clark, E. C. (*c*) 25/1/24
2nd Lieutenant.
[*Drab.*]

KING'S SCHOOL.
(*Bruton, Som.*)

3 *Platoons Inf.*
Captain (1).
⚔Richardson, D. D. (*b*) 1/5/26
Subalterns (2).
Lieutenant.
2nd Lieutenants.
Barnes, A. W. (*c*) 6/4/26
Wylie, R. C. (*c*) 1/10/25
[*Drab.*]

KING'S SCHOOL.
(*Canterbury.*)

1 *Co. & 3 Platoons Inf.*
Captains (2).
⚔Jones, A. E., 4 Bn. R.W.K. 9/10/17
Subalterns (3).
Lieutenant.
Reynolds, P. G. (*c*) 9/9/26
2nd Lieutenant.

† This rank is not provided for in the present establishment but carries pay and allowances with it.
‡ With pay and allowances of a Captain.

Digitized by Google

Contingents of the Junior Division—*continued.*

KING'S SCHOOL.
(*Grantham.*)

2 Platoons Inf.

Captain (1).

Subaltern (1).

Lieutenant.
Raymond, M. H. (*c*) 24/6/25

2nd Lieutenants.
Wild, C. H. (*b*) 13/1/23
[*Drab.*]

KING'S SCHOOL.
(*Rochester.*)

2 Platoons Inf.

Captain (1).

Subaltern (1).

Lieutenant.
Sparshott, F. B. (*c*) 21/11/25

2nd Lieutenant.
Nicol, B. L. (*c*) 19/11/25
[*Drab.*]

KING'S SCHOOL.
(*Warwick.*)

1 Co. Inf.

Captain (1).
Holmes, J. W. (*c*) 23/5/23

Subalterns (2).

Lieutenants.
⚔Pearman, D. G. (*c*) 26/7/21
⚔Mears, R. A. F. (*c*) 7/9/21

[*Drab.*]

KING'S SCHOOL.
(*Worcester.*)

1 Co. Inf.

Captain (1).
⚔Bentley, A. J., *M.C.* (*c*) 6/3/22

Subalterns (2).

Lieutenants.
⚔Strong, S. D. (*c*) 1/6/16
Whitaker, R. J. (*c*) 16/4/19

[*Drab.*]

LANCING COLLEGE.
(*Shoreham, Sussex.*)

2 Cos. & 3 Platoons Inf.

Major (1).

Captains (3).
Parnell-Smith, W. (*c*) 27/3/19
Woodard, F. A. (*c*) 27/3/19
Gordon, E. B. (*c*) 28/3/28
⚔Neale, A. F. H. (*c*) 19/12/25
18/2/25

Lancing College—*contd.*

Subalterns (6).

Lieutenants.
⚔Harris, W. B. (*c*) 23/4/20
⚔Walker, C. D. (*c*) 1/7/24
Butler, G. M. (*b*) 30/5/25

2nd Lieutenant.
Marsden, R. S. (*c*) 23/7/24
[*Drab.*]

LEEDS GRAMMAR SCHOOL.
(*Leeds.*)

1 Co. & 2 Platoons Inf.

Captains (2).
⚔Ward, J. L. (*a*) (*affiliated 49 (W. Rid.) Div. R. Signals*) 27/5/20
Ince, S. R. (*c*) 1/6/24

Subalterns (3).

Lieutenants.
⚔Barwood, H. G. (*a*) (*affiliated 49 (W. Rid.) Div. R. Signals*) 22/12/19
Hoggett, F. N. (*c*) 3/12/25
Thompson, F. R. (*c*) 4/12/25
[*Drab.*]

LEYS SCHOOL.
(*Cambridge.*)

1 Co. & 3 Platoons Inf.

Captains (2).
Stirland, J. (*c*) 19/1/19
Morris, R. (*c*) 15/1/26

Subalterns (3).

Lieutenants.
Rose, H. J. (*c*) 25/9/24

2nd Lieutenant.
[*Drab.*]

LIVERPOOL COLLEGE.
(*Liverpool.*)

1 Co. Inf.

Captain (1).
Reynolds, G. (*c*) 17/11/21

Subalterns (2).

Lieutenant.

2nd Lieutenant.
[*Drab.*]

LIVERPOOL COLLEGIATE SCHOOL.
(*Liverpool.*)

1 Co. Inf.

Captain (1).
⚔Moir, J. M. (*c*) 22/9/25

Subalterns (2).

2nd Lieutenants.
Ball, A. H. R. (*c*) 1/9/24
Evans, N. (*c*) 22/9/25

[*Drab.*]

LIVERPOOL INSTITUTE.
(*Liverpool.*)

1 Co. Inf.

Captain (1).
Reece, F. W. (*c*) 3/3/26

Subalterns (2).

Lieutenant.
Thorpe, A. (*c*) 29/5/24

2nd Lieutenants.
Ledger, G. C. (*c*) 27/2/ 6
⚔Hart, W. J. (*c*) (*Supernumerary*) 1/7/26

[*Drab.*]

LORETTO SCHOOL.
(*Musselburgh.*)

1 Co. Inf.

§*Major.*
⚔Buchanan-Dunlop, A. H. (*Lt.-Col. ret. pay*) (*c*) 9/10/14
5/4/10

Captain (1).

Subalterns (2).

Lieutenant.
⚔Barber, N. K., *M.C.* (*c*) 28/2/21

2nd Lieutenant.
[*Drab.*]

LOUTH SCHOOL.
(*Louth, Lincs.*)

2 Platoons Inf.

Captain (1).

Subaltern (1).

2nd Lieutenants.
Hemming, C. D. (*c*) 6/11/24
Foster, T. H. (*c*) 14/11/25

[*Drab.*]

MAIDSTONE GRAMMAR SCHOOL.
(*Maidstone.*)

3 Platoons Inf.

Captain (1).
⚔Phillips, G. B. (*c*) 21/10/20

Subalterns (2).

Lieutenants.
Morton, L. S. (*c*) 27/3/19
⚔Heard, J. F. L. (*c*) 4/1/23

2nd Lieutenant.
[*Drab.*]

MALVERN COLLEGE.
(*Malvern, Worcs.*)

4 Cos. & 2 Platoons Inf.

Majors (2).
Elliott, H. D. E. (*c*) 14/11/23
Roberts, F. W., *T.D.* (*c*) 12/4/24

§ This rank is not provided for in the present establishment and does not carry pay and allowances with it.

Digitized by Google

Contingents of the Junior Division—*continued.*

Malvern College—*contd.*

Captains (5).

⚔Hare, F. (*c*) 11/8/20
⚔Robinson, H. M. (*c*) 10/11/20

Subalterns (9).

Lieutenant.

Colthurst, R. T. (*c*) 21/5/22

2nd Lieutenant.

[*Drab.*]

MARLBOROUGH COLLEGE.
(*Marlborough, Wilts.*)

6 *Cos. Inf.*

Lt.-Colonel (1).

Majors (1).

⚔Boughey, C. L. F. (*c*) 23/6/25
⚔Flecker, H. L. O. (*c*) 23/6/25

Captains (5).

⚔Andrews, J. L. (*c*) 27/7/17
⚔Guillebaud, H. L. (*c*) 23/12/19
⚔Titley, A. E., *M.C.* (*c*) 1/4/20
⚔Burgess, O. I. (*c*) 13/9/22
⚔Dowdell, E. H. (*c*) 23/6/25

Subalterns (12).

Lieutenants.

Becher, G. G. (*c*) 29/5/19
Bridell, L. T. (*c*) 9/11/21

2nd Lieutenant.

Harling, W. F. (*c*) 1/12/24

[*Drab.*]

MERCHANT TAYLORS' SCHOOL.
(*Charterhouse Square, E.C.* 1.)

2 *Cos. Inf.*

Major (1).

⚔Davies, D., *M.C.* (*c*) 17/6/21

Captain (1).

⚔Fryers, J. L., *M.C.* (*c*) 10/10/19

Subalterns (4).

Lieutenants.

⚔Melly, E. E., *M.C.* (*c*) 24/4/16
Brown, G. A. (*c*) 2/12/24

2nd Lieutenant.

[*Drab.*]

MERCHISTON CASTLE SCHOOL.
(*Edinburgh, N.B.*)

1 *Co. & 2 Platoons Inf.*

Captains (2).

Shepperd, C. B. (*c*) 1/1/26

Subalterns (3).

Lieutenant.

2nd Lieutenant.

Miller, O. G. (*c*) 1/2/26

[*Drab.*]

MILL HILL SCHOOL.
(*Mill Hill, N.W.*)

2 *Cos. & 1 Platoon Inf.*

Major (1).

Captains (1).

⚔Pegrum, H. B., *M.C.* (*b*) 11/2/19
⚔Phillips, W. P. (*c*) 18/1/25

Subalterns (4).

Lieutenant.

Dashwood, L. E. (*c*) 27/2/26

[*Drab.*]

MONKTON COMBE SCHOOL.
(*Nr. Bath.*)

1 *Co. Inf.*

Captain (1).

⚔Howell, H. M. (*c*) 24/7/25

Subalterns (2).

Lieutenants.

⚔Cobby, A. H. (*b*) 23/12/21
⚔Evelyn Smith, H. A., *M.C.* (*b*) 18/4/24

[*Drab.*]

MONMOUTH GRAMMAR SCHOOL.
(*Monmouth.*)

1 *Co. Inf.*

Captain (1).

Subalterns (2).

2nd Lieutenants.

Wormald, R. D. (*b*) 5/2/25
Simpson, A. R. B. (*local Lt.* 18/12/25) (*In command*) (*c*) 18/6/25

[*Drab.*]

MORRISON'S ACADEMY.
(*Crieff.*)

1 *Co. Inf.*

Captain (1).

⚔Dixon, F. M. (*c*) 20/6/21

Subalterns (2).

Lieutenant.

Husband, R. B. (*c*) 5/4/26

[*Drab.*]

MOUNT ST. MARY'S COLLEGE.
(*Chesterfield.*)

1 *Co. Inf.*

Captain (1).

Subalterns (2).

Lieutenant.

Cullinan, P. J. (*c*) 30/6/18

2nd Lieutenants.

⚔Keenan, S. L. (*c*) 18/11/24
Keating, F. G. (*c*) 18/11/24

[*Drab.*]

NEWCASTLE-UNDER-LYME HIGH SCHOOL.
(*Newcastle, Staffs.*)

1 *Co. Inf.*

Captain (1).

⚔Lush, H., *M.B.E.* (*c*) 22/10/20

Subalterns (2).

Lieutenant.

Cuckney, J. (*c*) 3/11/18

[*Drab.*]

NEWTON COLLEGE.
(*Newton Abbot, S. Devon.*)

2 *Platoons Inf.*

Captain (1).

Pallot, H. (*c*) 24/3/24

Subaltern (1).

Lieutenant.

Hulley, J. J. (*b*) 16/5/25

[*Drab.*]

NORTHAMPTON SCHOOL.
(*Northampton.*)

1 *Co. & 2 Platoons Inf.*

Captains (2).

⚔Pain, J. W. (*c*) 22/5/23

Subalterns (3).

Lieutenant.

⚔King, D. H. (*c*) 18/12/23

2nd Lieutenant.

Watkins, L. (*c*) 27/11/25

[*Drab.*]

NOTTINGHAM HIGH SCHOOL.
(*Nottingham.*)

1 *Co. & 1 Platoon Inf.*

Captains (2).

⚔Duddell, A. G. (*c*) 1/5/21
Jackson, A. (*c*) 5/5/26

Subalterns (3).

Lieutenant.

Sykes, J. G., 5 Bn. Green Howards 4/5/22

2nd Lieutenant.

Palmer, R. A. (*c*) 28/7/25

[*Drab.*]

OAKHAM SCHOOL.
(*Oakham.*)

1 *Co. Inf.*

Captain (1).

Jerwood, F. H. (*c*) 11/11/21

Subalterns (2).

2nd Lieutenant.

Taylor, A. E. (*c*) 3/10/25

Attached.

⚔Phillips, Lt. J. N., Res. of Off. 22/7/25

[*Drab.*]

ORATORY SCHOOL.
(*Caversham, Reading.*)

1 *Co. Inf.*

Captain (1).

Subalterns (2).

Lieutenant.

⚔Kane, J. J. (*c*) 18/7/23

2nd Lieutenant.

Attached.

Kane, 2nd Lt. D. F., 4 Bn. Oxf. & Bucks L.I. 3/7/26

[*Drab.*]

Digitized by Google

Contingents of the Junior Division—*continued.*

OUNDLE SCHOOL.
(*Oundle.*)

4 Cos. Inf.

Majors (2).
⚔Kingham, B. V. (*c*) 27/4/'26

Captains (3).
Squire, S. G. (*c*) 25/2/22
Potter, G. J. R. (*c*) 4/7/24

Subalterns (8).

Lieutenants.
Cole, W. (*c*) 23/4/20
Ridgway, W. R. P. (*c*) 20/5/26

2nd Lieutenants.
Baker, F. B. (*c*) 1/12/24
Stopford, R. W. (*c*) 17/12/24
Priestman, G. (*c*) 27/10/25
Cutcliffe, A. C. (*c*) 14/12/25

Attached.
⚔Irwin, Lt.-Col. C. D., *M.C.*, Res. of Off. 1/7/24
[*Drab.*]

PERSE SCHOOL.
(*Cambridge.*)

1 Co. Inf.

Captain (1).
⚔Happold, F. C., *D.S.O.* (*c*) 1/5/18

Subalterns (2).

Lieutenant.
Shinkfield, C. C. (*c*) 29/11/21

2nd Lieutenant.
Berridge, E. D. (*b*) 1/7/25
[*Drab.*]

PLYMOUTH COLLEGE.
(*Plymouth.*)

1 Co. Inf.

Captain (1).

Subalterns (2).

Lieutenants.
⚔Dufton, J. T. (*c*) 24/4/21
⚔Hill, G. M. (*c*) 1/6/21

2nd Lieutenant.
Attached.
⚔Adams, Lt. W. T., *M.C.*, Res. of Off. (*In Command*) 15/1/25
[*Drab.*]

PORTORA ROYAL SCHOOL.
(*Enniskillen, N. Ireland.*)

2 Platoons Inf.

Captain (1).
⚔Scott, C. E. (*c*) 27/11/21

Subaltern (1).

Lieutenant.

2nd Lieutenant.
⚔Scales, H. S. (*c*) 31/7/22
[*Drab.*]

PORTSMOUTH GRAMMAR SCHOOL.
(*Portsmouth.*)

1 Co. & 2 Platoons Inf.

Captains (2).
⚔Stansfield, E. M. (*b*) 30/5/24

Subalterns (3).

Lieutenants.
Howis, B. K. T. (*c*) 20/12/21
King, H. R. (*c*) 26/3/26

2nd Lieutenant.
⚔Hancox, A. E. (*b*) 1/3/25

Attached.
⚔Lee, Capt. N. E., Res. of Off. 2/12/15
[*Drab.*]

QUEEN MARY'S GRAMMAR SCHOOL.
(*Walsall.*)

1 Co. & 2 Platoons Inf.

Captains (2).
⚔Burn, W. A., *M.C.* (*c*) 23/1/18
⚔Evans, H. B. (*c*) (*In command*) 10/3/21

Subalterns (3).

Lieutenants.
Clark, H. W. (*c*) 22/6/20
⚔Milner, J. C. (*c*) 15/3/26
[*Drab.*]

RADLEY COLLEGE.
(*Abingdon, Berks.*)

2 Cos. & 2 Platoons.

Major (1).

Captains (2).
⚔Nugee, F. J., *M.C.*, 4 Bn. Leicester R. (*local maj.* 12 12/23) 1/6/16
⚔Boyd, A. K. (*c*) 23/10/23
⚔Rawlinson, A. C. (*c*) 24/4/25

Subalterns (5).

Lieutenants.
⚔Hope, V. (*c*) 23/4/20
⚔Huggins, L. P., *M.C.* (*Lt. Res. of Off.*) (*c*) 24/4/20
⚔Bishop, A. H. B. (*b*) 27/12/24

2nd Lieutenant.
Eason, R. E. (*b*) 1/10/25

[*Drab.*]

READING SCHOOL.
(*Reading.*)

1 Co. & 2 Platoons Inf.

Captains (2).
⚔Fry, J. G. (*c*) 11/5/24
⚔Redington, F. H. C., *M.C.* (*b*) 12/5/24

Subalterns (3).

2nd Lieutenants.
⚔Rees, G. S. (*b*) 29/7/23
Vale, G. (*b*) 27/11/25

[*Drab.*]

REIGATE GRAMMAR SCHOOL.
(*Reigate.*)

1 Co. Inf.

Captain (1).
Hooper, R. J. (*c*) 10/6/22

Subalterns (2).

Lieutenant.
Raw, A. (*b*) 27/8/21

2nd Lieutenant.
Culver, W. G. (*c*) 24/11/21
[*Drab.*]

REPTON SCHOOL.
(*Repton, Derbyshire.*)

3 Cos. & 2 Platoons Inf.

Major (1).

Captains (3).
Strickland, N. (*c*) 1/11/14
⚔Maynard, H. A., *M.C.* (*c*) 23/4/17
⚔Cattley, L. A., *M.C.* (*c*) 4/5/17
⚔Wilson, A. P. (*c*) 12/5/17

Subalterns (7).

Lieutenants.
Fisher, B. H. (*c*) 8/4/20
⚔Blaxland, L. B. (*c*) 26/7/25

2nd Lieutenants.
[*Drab.*]

ROSSALL SCHOOL.
(*Fleetwood, Lancs.*)

4 Cos. Inf.

Majors (2).
⚔Trist, L. H., *D.S.O.*, *M.C.* (*c*) 17/4/12
Berwick, E. B. H., *T.D.* (*c*) 4/3/21 3/6/19

Captains (3).
⚔Furness, W. (*c*) 26/11/14
⚔Esnouf, C. E. (*c*) 14/7/23
⚔Johnson, J. H. (*a*) (*affiliated 5 Bn. Border R.*) 1/2/25

Subalterns (8).

Lieutenants.
⚔Leonard, H. V., *M.C.* (*c*) 12/7/19
Olivier, M. J. (*b*) 7/7/23
Melluish, R. K. (*c*) 21/2/26
[*Drab.*]

ROYAL GRAMMAR SCHOOL.
(*High Wycombe, Bucks.*)

1 Co. Inf.

Captain (1).
⚔Robinson, F. H. (*c*) 19/11/17

Subalterns (2).

Lieutenant.
John, J. E. (*c*) 28/6/19

2nd Lieutenant.
[*Drab.*]

With pay and allowances of a Lieutenant.

Digitized by Google

Contingents of the Junior Division—*continued.*

ROYAL GRAMMAR SCHOOL.
(*Lancaster.*)

1 *Co. Inf.*

Captain (1).
English, R. E. (*c*) (*In command*) 1/11/25

Subalterns (2).

2nd Lieutenant.

Attached.
§Tuck, Capt. C. H., T.A. Res. 1/7/25

[*Drab.*]

ROYAL GRAMMAR SCHOOL.
(*Newcastle-on-Tyne.*)

1 *Co. Inf.*

Captain (1).
⚔Challons, P. (*c*) 1/6/16
bt. maj. 3/6/19

Subalterns (2).

Lieutenants.
Boll, W. H. (*b*) 2/6/19
Featherston, W. (*b*) 9/6/22

2nd Lieutenant.
[*Drab.*]

ROYAL GRAMMAR SCHOOL.
(*Worcester.*)

1 *Co. Inf.*

Captain (1).
⚔Allan, F. L., *M.C.* (*b*) 27/10/24

Subalterns (2).

Lieutenant.
Balchin, S. J. H. (*c*) 17/10/25
[*Drab.*]

ROYAL GRAMMAR SCHOOL OF KING EDWARD VI.
(*Guildford.*)

1 *Co. & 1 Platoon Inf.*

Captains (2).
⚔Rowey, J. W. (*c*) 1/10/21
⚔Billingham, E. (*c*) 12/5/24

Subalterns (3).

Lieutenants.

2nd Lieutenant.
[*Drab.*]

RUGBY SCHOOL.
(*Rugby.*)

4 *Cos. Inf.*

Majors (2).
⚔Molony, B. C., *O.B.E.* (*c*) 19/4/24
⚔Harris, H. J. (*a*) (*affiliated 5/7 Bn. Hampshire R.*) 1/5/25

Captains (3).
Meier, F. A. (*c*) 24/5/18
Odgers, F. W. (*a*) 1/1/20
Riding, G. A. (*c*) 1/10/25

Subalterns (8).

Lieutenants.
⚔Carey, R. M. (*b*) 1/1/23
⚔Keay, G. A., *M.C.* (*b*) 20/8/23
Thomas, T. L. (*b*) 21/7/25

2nd Lieutenant.
Bruce, J. A. G. (*c*) 29/1/26
[*Drab.*]

ST. ALBANS SCHOOL.
(*St. Albans, Herts.*)

1 *Co. & 1 Platoon Inf.*

Captain (2).
Smith, B. A. (*b*) 23/8/25

Subalterns (3).

Lieutenant.
Baumgartner, W. J. (*b*) 2/5/25

2nd Lieutenant.
[*Drab.*]

ST. BEES SCHOOL.
(*St. Bees, Cumberland.*)

2 *Cos. Inf.*

Major (1).
⚔Cowburn, A. B., *M.C.*, *T.D.*, 5 Bn. Border R. 29/1/21

Captain (1).
Roberts, H. O. (*c*) 27/3/19

Subalterns (4).

Lieutenants.
Boulter, J. S. (*c*) 1/6/18
⚔Cameron, N. R. S. (*a*) 1/1/23

Attached.
§⚔Barkworth, Capt. R. C., *M.C.*, Res. of Off. 24/4/26
[*Drab.*]

ST. DUNSTAN'S COLLEGE.
(*Catford, S.E.* 6.)

1 *Co. & 1 Platoon Inf.*

Captain (1).
⚔Siffken, B. C. de W. (*c*) 1/7/21

Subalterns (2).

Lieutenants.
⚔Lockton, J. H. (*c*) 8/11/18
⚔Moor, J. A. (*c*) 25/8/21

2nd Lieutenant.
[*Drab.*]

ST. EDMUND'S COLLEGE.
(*Ware, Herts.*)

1 *Co. Inf.*

Captain (1).
Headlam, G. E. (*c*) 23/10/19

Subalterns (2).

2nd Lieutenant.
George, C. H. (*c*) 1/3/25
[*Drab.*]

ST. EDMUND'S SCHOOL.
(*Canterbury.*)

3 *Platoons Inf.*

Captain (1).
Johnstone, C. H. C. (*c*) 1/6/16

Subalterns (2).

2nd Lieutenant.
Kedge, B. G. (*c*) 3/3/25
[*Drab.*]

ST. EDWARD'S SCHOOL.
(*Oxford.*)

1 *Co. & 3 Platoons Inf.*

Captains (2).
Tilly, A. (*c*) 30/9/21
Macnamara, A. (*In command*) (*a*) (*affiliated 4 Bn. Oxf. & Bucks L.I.*) 23/4/22

Subalterns (3).

Lieutenants.
⚔Whitrow, P. B. (*b*) 1/11/18
⚔Segar, G. H. (*c*) 1/6/20

2nd Lieutenant.
Dingwall, W. S. (*a*) (*affiliated 4 Bn. Oxf. & Bucks L.I.*) 25/7/24
[*Drab.*]

ST. JOHN'S SCHOOL.
(*Leatherhead.*)

1 *Co. Inf.*

Captain (1).
⚔North, O. H., *D.S.O.* (*c*) (*Lt.-Col. ret. pay*) 18/5/26

Subalterns (2).

Lieutenant.

2nd Lieutenants.
Webb, A. W. B. (*c*) 17/6/25
Marples, M. (*c*) 18/6/25
[*Drab.*]

§ With pay and allowances of a Lieutenant.

Digitized by Google

Contingents of the Junior Division—continued.

ST. LAWRENCE COLLEGE.
(*Ramsgate.*)

1 *Co.* & 2 *Platoons Inf.*

Captains (2).
⚔Jaques, L. H., *M.C.* (*b*) 7/10/25

Subalterns (3).

Lieutenants.
Dow, M. K. (*c*) 15/7/21
Dibley, G. A. S. (*c*) 23/8/23
Baird, L. B. (*c*) 1/8/24

2nd Lieutenant.
[*Drab.*]

ST. PAUL'S SCHOOL.
(*West Kensington, W.* 14.)

2 *Cos. Inf.*

Major (1).

Captains (1).
⚔Dawe, L. S. (*c*) 14/10/20
⚔Savill, L. E. M. (*affiliated* 12 *Lond. R.*) 8/7/26

Subalterns (4).

Lieutenants.
Lancaster, E. T. (*c*) 23/4/20
Young, D. A. R. (*c*) 7/7/23
Grundy, J. B. C. (*c*) 26/1/26
[*Drab.*]

ST. PETER'S SCHOOL.
(*York.*)

1 *Co. Inf.*

Captain (1).
⚔King, J. C. R. (*c*) 10/11/14

Subalterns (2).

Lieutenants.
Davies, J. T. (*c*) 3/11/18
⚔Sykes, P. H. (*c*) 22/7/22
1/7/17
[*Drab.*]

SEDBERGH SCHOOL.
(*Sedbergh, Yorks.*)

3 *Cos. Inf.*

Major (1).
⚔Wilkins, H. G. (*c*) 1/5/24

Captains (3).
⚔Poole, H., *T.D.* (*c*) 1/10/20

Subalterns (6).

Lieutenants.
Sumner, E. J. (*c*) 23/4/20
⚔Christopherson, I. (*c*) 10/2/24

2nd Lieutenants.
Balsdon, J. P. V. D. (*c*) 24/6/25
Taylor, L. R. (*c*) 25/7/25
Caiger, G. (*c*) 25/1/26
[*Drab.*]

SHERBORNE SCHOOL.
(*Sherborne, Dorset.*)

3 *Cos. Inf.*

Major (1).
⚔Smith, H. W., *D.S.O.* (Lt.-Col. ret. pay) (*Res. of Off.*) (*c*) 5/11/14

Captains (3).
⚔Bensly, W. J., *D.S.O.*, *T.D.* ( ) 9/9/09
⚔O'Hanlon, G., *M.C.*, *T.D.* (*c*) 18/1/11

Subalterns (6).

Lieutenants.
⚔Rees, N. O. (*c*) 15/10/22
⚔Randolph, J. H. (*c*) 23/7/24

2nd Lieutenant.
Thompson, R. S. (*c*) 11/5/23
[*Drab.*]

SHREWSBURY SCHOOL.
(*Shrewsbury.*)

3 *Cos. Inf.*

Major (1).
⚔Pearson, A. H., *M.C.* (*c*) 16/2/18

Captains (3).
⚔West, J. M. (*Capt. Res. of Off.*) (*c*) 17/2/20

Subalterns (6).
Lieutenants.
Oldham, J. B. (*c*) 9/5/19
Sopwith, S. S. (*c*) 23/4/20
Banks, K. B. (*c*) 10/8/25
Snell, K. S. (*b*) 16/4/26

2nd Lieutenant.
Simpson, J. R. H. (*c*) 27/6/25
[*Drab.*]

SIR ROGER MANWOOD'S SCHOOL.
(*Sandwich, Kent.*)

3 *Platoons Inf.*

Captain (1).
⚔Marsh, E. V. (*a*) (*affiliated* 56 (1 *Lond.*) *Div. R. Signals*) 3/6/21

Subalterns (2).
Lieutenants.
Cutting, G. H. (*c*) 16/9/22
⚔Cleverly, G. (*c*) 26/3/24
[*Drab.*]

SKINNERS' SCHOOL.
(*Tunbridge Wells.*)

1 *Co. Inf.*

Captain (1).
Vasey, W. W. (*c*) 3/11/23

Subalterns (2).
Lieutenant.
⚔Allen, W. R. (*c*) 28/6/20

2nd Lieutenant.
[*Drab.*]

SOLIHULL SCHOOL.
(*Solihull, Warwickshire.*)

1 *Co. Inf.*

§ *Major.*
⚔Mallett, J. L., Res. of Off. (*attd.*) 22/11/24

Captain (1).

Subalterns (2).

Lieutenant.
Wiggs, W. T. (*c*) 1/7/24
[*Drab.*]

STONYHURST COLLEGE.
(*Blackburn, Lancs.*)

2 *Cos.* & 3 *Platoons Inf.*

Major (1).

Captains (3).
Robertson, L. de C. (*In command*) 31/12/24
⚔Tobin, H. J. (*c*) 23/4/26

Subalterns (6).

Lieutenant.
Walkerley, G. B. (*c*) 24/5/25

2nd Lieutenant.
Sergeant, T. (*c*) 1/7/24
[*Drab.*]

STOWE SCHOOL.
(*Buckingham.*)

2 *Cos. Inf.*

Major (1).
⚔Haworth, R., *D.S.O.*, *M.V.O.* (*c*) 18/1/17

Captain (1).

Subalterns (4).

Lieutenant.
⚔Wragg, N., *M.C.* (*b*) 25/12/22

2nd Lieutenant.
Timberlake, R. R. (*b*) 23/6/25

Attached.
‡⚔Clarke, Maj. I. A., T.A. Res. 6/5/25
[*Drab.*]

SUTTON VALENCE SCHOOL.
(*Sutton Valence, Kent.*)

1 *Co.* & 1 *Platoon Inf.*

Captain (1).
⚔Grizelle, H. F., *M.C.* (*c*) 1/6/16

Subalterns (2).

Lieutenants.
Holdgate, W. W. (*c*) 27/3/19
⚔Thomas, A. L. (*c*) 10/4/19

2nd Lieutenant.
[*Drab.*]

TAUNTON SCHOOL.
(*Taunton.*)

1 *Co.* & 2 *Platoons Inf.*

Captains (2).
Bedford, C. M. (*b*) 12/7/22
⚔French, A. F. (*c*) 1/10/24

Subalterns (3

2nd Lieutenants.
⚔Castell, R. A. S. (*b*) 26/11/24
Wilson, F. L. (*c*) 1/4/25
Du Heaume, G. (*b*) 18/5/25
[*Drab.*]

§ This rank is not provided for in the present establishment and does not carry pay and allowances with it.

‡ With pay and allowances of a Captain.

Digitized by Google

Contingents of the Junior Division—*continued.*

TONBRIDGE SCHOOL.
(*Tonbridge.*)
4 *Cos. Inf.*

Majors (2).
⚔Eames, E. J. H. (*c*) 20/4/24

Captains (3).
⚔Staveley, T. (*c*) 2/12/22
⚔Hoole, G. P., *M.C.* (*c*) 12/1/24
⚔Dence, A. F. (*c*) 20/4/24

Subalterns (8).
Lieutenant.
Taylor, J. B. (*c*) 15/3/26
[*Drab.*]

TRENT COLLEGE.
(*Long Eaton, Derbyshire.*)
1 *Co. & 2 Platoons Inf.*

Major.

Captains (2).
Featherston, S. (*c*) 12/8/25
Tarver, M. A. J. (*c*) 21/1/26

Subalterns (3).
Lieutenant.

2nd Lieutenant.
Baylis, P. G. S. (*c*) 6/11/25
[*Drab.*]

UNIVERSITY COLLEGE SCHOOL.
(*Frognal, Hampstead, N.W. 3.*)
2 *Cos. Inf.*

Major (1).

Captain (1).
Mounsey, J. P. (*c*) 3/3/22

Subalterns (4).
Lieutenants.
⚔Wells, S. C. (*c*) 8/9/17
Thorp, G. L. (*a*) (*affiliated* 56 (1 *Lond.*) *Div. R. Signals*) 9/10/18

2nd Lieutenant.
Wallis, C. J. (*c*) 14/12/25
[*Drab.*]

UPPINGHAM SCHOOL.
(*Uppingham.*)
4 *Cos. Inf.*

Majors (2).

Captains (3).
⚔King, P. B. (*c*) *t.a.* (*In Command*) 1/5/25
⚔Cameron, S. S. (*a*) (*affiliated* 5 *Bn. Camerons*). 15/9/25
⚔Gilligan, F. W. (*c*) 1/1/26

Subalterns (5).

Lieutenant.
⚔Watson, H. St. J. B., *M.C.* (*b*) 27/5/22

2nd Lieutenants.
Newell, P. S. (*c*) 18/12/25
Saunders, P. F. 18/12/25
[*Drab.*]

VICTORIA COLLEGE.
(*Jersey.*)
1 *Co. Inf.*

Major.
†⚔Dawson, A. M., *M.C.* (*c*) 3/6/25

Captain (1).

Subalterns (2).

2nd Lieutenant.
Dearnaley, W. J. 29/1/26
[*Drab.*]

WANTAGE SCHOOL.
(*Wantage, Berks.*)
1 *Co. Inf.*

Captain (1).

Subalterns (2).

Lieutenants.
Wood, W. G. (*c*) 1/12/18
⚔Brittain, J. W. (*c*) 29/9/21
[*Drab.*]

WELLINGBOROUGH SCHOOL.
(*Wellingborough, Northants.*)
2 *Cos. Inf.*

Major (1).

Captain (1).
Porter, F. M. (*c*) 17/12/24
Allsopp, H. L. (*c*) 16/1/26

Subalterns (4).

Lieutenants.
⚔Hutchins, E. J. (*b*) 29/9/23
⚔Badham, J. T. (*b*) 29/5/24

2nd Lieutenant.
[*Drab.*]

WELLINGTON COLLEGE.
(*Berks.*)
4 *Cos. & 2 Platoons Inf.*

Majors (2).
⚔Lawrence, F. G., *D.S.O., O.B.E.* (*Lt.-Col. ret. pay*) (*Res. of Off.*) (*c*) 28/4/15

Captains (5).
⚔Hughes-Games, C. M., *M.C.*, 6 Bn. Gloster R. 27/10/20
⚔Trevelyan, C. W., *M.C.* (*c*) 12/4/24
1/6/16
⚔Mackenzie, T. H. F. (*b*) 1/5/25

Subalterns (9).

Lieutenant.
⚔Griffith, G. T. (*c*) 23/11/22
29/6/19

2nd Lieutenants.
Lewis, A. H. (*c*) 21/11/23
Payne, A. L. (*c*) 21/12/23
[*Drab.*]

WELLINGTON SCHOOL.
(*Wellington, Somerset.*)
1 *Co. Inf.*

Captains (1)
Martin, H. E. (*c*) 22/12/18
⚔Baker, J., *M.C.* (*c*) 19/7/19

Subalterns (2).

Lieutenants.
⚔Dawe, L. G. (*c*) 1/6/16
Dibble, T. E. (*c*) 23/4/20
[*Drab.*]

WEST BUCKLAND SCHOOL.
(*Barnstaple, N. Devon.*)
3 *Platoons Inf.*

Captain (1).
⚔Bellot, T. C. (*c*) 18/4/24

Subalterns (2).

Lieutenant.

2nd Lieutenant.
Corless, J. E. (*c*)
[*Drab.*]

WESTMINSTER SCHOOL.
(*Dean's Yard, Westminster, S.W. 1.*
2 *Cos. & 1 Platoon Inf.*

Major (1).
Captains (1).
§⚔Troutbeck, G. L., Bucks Bn., Oxf. & Bucks. L.I. (*Local Maj.* 1/4/26) (*In Command*) 10/8/16
Rudwick, J. S. (*c*) 2/6/23

Subalterns (4).

Lieutenants.
Knight, D. J. (*c*) 16/5/18
Watkins, M. (*c*) 2/12/24
Murray-Rust, T. M. (*c*) 12/6/26
[*Drab.*]

WEYMOUTH COLLEGE.
(*Weymouth.*)
1 *Co. Inf.*

Captain (1).
Walkinton, J. J. G. (*a*) (*affiliated* 4 *Bn. Lincoln R.*) 1/5/24

Subalterns (2).

Lieutenant.

2nd Lieutenant.
[*Drab.*]

WHITGIFT GRAMMAR SCHOOL.
(*Croydon.*)
2 *Cos. Inf.*

Major (1).
⚔Jones, L. J. [L] (*c*) 3/3/22

Captain (1).
Micklewright, H. G. F. (*c*) 16/9/13

† This rank is not provided for in the present establishment but carries pay and allowances with it.

Digitized by Google

Contingents of the Junior Division—*continued.*

Whitgift Grammar School—*contd.*

Subalterns (4).

Lieutenants.

Woodgate, H. G. (*c*) 23/4/20
Lewis, W. A. H. (*c*) 23/4/20
Parr, R. F. (*b*) 9/9/22

2nd Lieutenant.

Attached.

⚔Pope, Capt. R., T.A. Res. 23/8/15

[*Drab.*]

WILSON'S SCHOOL.
(*Camberwell, S.E.* 5.)

1 *Co. & 2 Platoons Inf.*

Captains (2).

⚔Clemo, F. A., *M.C.* (*c*) 31/1/18
Edmonds, J. (*c*) 31/5/22
27/4/12

Subalterns (3).

Lieutenants.

Rodgers, I. A. (*c*) 27/3/22
Hoar, F. P. (*c*) 9/2/26

[*Drab.*]

WINCHESTER COLLEGE.
(*Winchester.*)

3 *Cos. & 1 Platoon Inf.*

Lt.-Colonel.

†⚔Wright, R. M., *M.C.* 24/2/23

Major (1).

⚔Cowland, W. S., *D.S.O.* (*c*) 1/7/19
•7/6/17

Captains (3).

⚔Humby, S. R., *M.C.* (*c*) 27/5/18
Parr, J. W. (*c*) 15/1/26

Subalterns (6).

Lieutenants.

⚔Crompton, G. (*c*) 1/11/18
⚔Roseveare, R. V. H., *M.C.* (*c*) 29/11/19

2nd Lieutenant.

Cullen, J. R. (*c*) 27/1/26

[*Drab.*]

WOLVERHAMPTON GRAMMAR SCHOOL.
(*Wolverhampton.*)

1 *Co. Inf.*

Captain (1).

Subalterns (2):

Wolverhampton Grammar School—*contd.*

Lieutenants.

⚔Harding, J. B. (*c*) 1/7/17
Barwell, H. B. (*c*) 23/6/23

[*Drab.*]

WOODBRIDGE SCHOOL.
(*Woodbridge, Suffolk.*)

2 *Platoons Inf.*

Captain (1).

⚔Riddell, G. B., *M.C.* (*c*) 17/6/17

Subaltern (1).

2nd Lieutenant.

Boundy, W. P. L. (*c*) 27/7/25

[*Drab.*]

WORKSOP COLLEGE.
(*Worksop, Notts.*)

1 *Co. & 2 Platoons Inf.*

Captains (2).

⚔Newton, A. F. (*c*) 5/2/17
⚔Weddell, E. T., *M.C.* (*c*) 30/8/22

Subalterns (3).

Lieutenants.

Sowerbutts, R. (*c*) 13/8/22
Oldaker, W. H. (*c*) 21/11/24
Rogers, A. E. (*c*) 23/2/25

[*Drab.*]

WREKIN COLLEGE.
(*Wellington, Salop.*)

1 *Co. & 3 Platoons Inf.*

Captains (2).

⚔Johnson, B. C. W. (*c*) 27/8/22
Fulton, F. F. (*c*) 1/1/26

Subalterns (3).

Lieutenant.

Drake, G. L. (*c*) 1/7/25

2nd Lieutenant.

Gibbon, R. G. (*c*) 26/7/24

Attached.

⚔Higgs-Walker, Lt. W. F., T.A. Res. 1/7/25

[*Drab.*]

† With pay and allowances of a Major.

Digitized by Google

INDIAN ARMY.

Field-Marshals.

Barrett, *Sir* Arthur A., *G.C.B., G.C.S.I., K.C.V.O.*[R] 12/4/21
Birdwood, *Sir* William R., *Bt., G.C.B., G.C.M.G., K.C.S.I., C.I.E., D.S.O.* (*Col. 12th L.*) *q.s.* 20/3/25

Generals.

Jacob, *Sir* Claud W., *G.C.B., K.C.S.I., K.C.M.G.* 31/5/20
McCobbe, *Sir* Alexander S., *K.C.B., K.C.S.I., D.S.O.* (*Col. S. Wales Bord.*) *p.s.c., s.* 14/2/24
Barrow, *Sir* George de S., *K.C.B., K.C.M.G.* (*Col. 14th/20th H.*) *p.s.c.* [*I*], *A.D.C., s.* 20/3/25

Lieutenant-Generals.

Shea, *Sir* John S. M., *K.C.B., K.C.M.G., D.S.O., p.s.c., q.s., A.D.C., s.* 28/1/21
Skeen, *Sir* Andrew, *K.C.B., K.C.I.E., C.M.G., p.s.c., s.* 21/6/23
Scott, *Sir* Thomas E., *K.C.B., C.I.E., D.S.O.* (*Col. R. Ir. Fus.*) 14/2/24
Richardson, *Sir* Charles W. G., *K.C.B., C.S.I., p.s.c.* [L] *s.* 20/3/25

Major-Generals.

Holman, *Sir* Herbert C., *K.C.B., C.M.G., D.S.O., p.s.c.* [L] *s.* 1/1/19
Vaughan, *Sir* Louis R., *K.B.E., C.B., D.S.O., p.s.c., s.* 1/1/19
Cassels, R. A., *C.B., C.S.I., D.S.O., p.s.c., s.* 1/1/19
Tytler, H. C., *C.B., C.M.G., C.I.E., D.S.O., s.* 4/9/20
Jacob, A. Le G., *C.B., C.M.G., C.I.E., C.B.E., D.S.O., s.* 5/10/20
Holland-Pryor, P., *K.C.B., C.M.G., D.S.O., M.V.O., s.* 28/1/21
Cooke, H. F., *C.B., C.S.I., C.B.E., D.S.O., s.* 31/1/21
Stewart, J. H. K., *C.B., D.S.O., p.s.c.* 25/4/23
Macmullen, C. N., *C.B., C.M.G., C.I.E., D.S.O., p.s.c., s.* 21/6/23
Wigram, K., *C.B., C.S.I., C.B.E., D.S.O., p.s.c., s.* 1/10/23
Godwin, C. A. C., *C.B., C.M.G., D.S.O., p.s.c., s.* 23/12/23
Tarver, A. L., *C.B., C.I.E., D.S.O., p.s.c., s.* 25/12/23
Leslie, *Sir* Walter S., *K.B.E., C.B., C.M.G., D.S.O., p.s.c., s.* 14/2/24
Fagan, E. A., *C.B., C.S.I., C.M.G., D.S.O.* 1/4/24
Nightingale, M. R. W., *C.B., C.M.G., C.I.E., D.S.O.* [L], *s.* 24/5/24
Pryce, H. E. ap R., *C.B., C.M.G., D.S.O., p.s.c., s.* 17/1/25
Coleridge, J. F. S. D., *C.B., C.M.G., D.S.O., p.s.c., s.* 20/3/25
Orton, E. F., *C.B., p.s.c.* 20/2/26
St. John, E. S., *C.I.E., D.S.O., p.s.c., s.* 26/3/26
Kelly, F. P. C., *C.B., C.M.G., D.S.O.* 27/3/26

Colonels.

Jackson, H. W., *C.B., C.S.I., D.S.O.* 3/6/19
Cassels, G. R., *C.B., D.S.O., p.s.c.* 27/7/19
Beatty, G. A. H., *C.B., C.S.I., C.M.G., D.S.O., A.D.C.* 13/9/19
Herdon, H. E., *C.B., C.I.E., p.s.c., s.* 1/1/20
Moberly, H. S., *C.B., p.s.c.* (*temp. Col. Comdt.*) *s.* 1/4/20
Furney, J. L., *C.B.* 19/4/20
Beddy, P. L., *C.M.G., D.S.O.* (*temp. Col. Comdt.*) *s.* 28/4/20
Sangster, P. B., *C.M.G., D.S.O.* (*temp. Col. Comdt.*) *s.* 3/5/20
Coningham, F. E., *C.B., C.S.I., C.M.G., D.S.O.,* 13/5/20
Deane, D., *C.B., D.S.O., p.s.c.* [*I*] (*temp. Col. Comdt.*) *s.* 8/6/20
Barstow, H., *C.B.E.* (*temp. Col. Comdt.*) *s.* 8/6/20
Baird, H. B. D., *C.M.G., C.I.E., D.S.O., p.s.c.* (*temp. Col. Comdt.*) *s.* 14/6/20
Kemble, F. A., *s.* 18/6/20
Hay, C. J. B., *C.M.G., C.B.E., D.S.O., p.s.c.* [L] (*temp. Col. on the Staff*) *s.* 26/6/20
Moens, A. W. H. M., *C.B., C.M.G., D.S.O., p.s.c.* (*temp. Col. Comdt.*) *s.* 1/7/20
Whitehead, J., *C.M.G., D.S.O., p.s.c., A.D.C.* (*temp. Col. Comdt.*) *s.* 5/7/20
Pocock, P. F., *C.B., D.S.O.* (*temp. Col. Comdt.*) *s.* 23/7/20
Dundas, P. H., *C.B., C.B.E., D.S.O., p.s.c.* (*temp. Col. Comdt.*) *s.* 31/7/20
Bradshaw, C. R., *C.B., C.B.E., p.s.c.* [*I*] (*temp. Col. Comdt.*) 1/8/20
Alexander, E. C., *C.I.E., D.S.O., p.s.c.* (*temp. Col. Comdt.*) *s.* 24/8/20
Fetherstonhaugh, W. A., *C.B.E., D.S.O., p.s.c., s.* 1/10/20
Shuttleworth, D. I., *C.B., C.B.E., D.S.O., p.s.c.* (*temp. Col. Comdt.*) *s.* 5/10/20
Twiss, W. L. O., *C.B.E., M.C., p.s.c.* [L] (*temp. Col. on the Staff*) *s.* 30/10/20
Muspratt, S. F., *C.S.I., C.I.E., D.S.O., p.s.c., A.D.C.* (*temp. Col. Comdt.*) *s.* 15/11/20
Kensington, E. C., *C.B.E., D.S.O., M.C., p.s.c.* (*temp. Col. Comdt.*) *s.* 28/11/20
Wilson, R. C., *D.S.O., M.C., p.s.c.* (*temp. Col. Comdt.*), *s.* 11/12/20
Kirkpatrick, C., *C.B., C.B.E., p.s.c.* 15/3/21

Colonels—contd.

Worgan, R. B., *C.S.I., C.V.O., D.S.O., s.* 4/4/21
Moberley, B. R., *D.S.O., p.s.c.* (*temp. Col. on the Staff*) *s.* 3/5/21
Pope, S. B., *D.S.O., p.s.c.* 3/5/21
Rowlandson, M. G. D., *D.S.O., p.s.c.* [L] *s.* 1/8/21
Simpson, J. C., *s.* 1/8/21
Ward, H. C. S., *C.I.E., O.B.E., p.s.c., s.* 1/8/21
Nicolay, B. U., *C.B., s.* 23/10/21
Geoghegan N. M., *D.S.O., s.* 26/10/21
Dunlop, W. B., *D.S.O., O.B.E.,* 1/1/22
MacMahon, H. F. E., *C.B.E., M.C., p.s.c., s.* 1/1/22
Dent, W., *C.B.E., D.S.O., p.s.c.* [L] *a.m.* 1/1/22
Fordham, W. M., *C.B.E., p.s.c.* (*temp. Col. on the Staff*) *s.* 22/1/22
Gardiner, R., *D.S.O., p.s.c.* [*I*] 10/3/22
Freeland, J. C., *C.B.E., p.s.c., s.* 3/6/22
Milward, C. A., *C.I.E., C.B.E., D.S.O., p.s.c., A.D.C., s.* 3/6/22
Wilson-Johnston, W. E., *C.I.E., C.B.E., D.S.O., p.s.c., s.* 3/6/22
Giles, E. D., *C.M.G., D.S.O., p.s.c.* (*temp. Col. Comdt.*) *s.* 3/6/22
Catty, T. C., *C.M.G., D.S.O., p.s.c., s.* 3/6/22
Orton, S. B., *p.s.c., s.* 3/6/22
Nisbet, T., *C.M.G., D.S.O., s.* 3/6/22
Lloyd, C. R., *D.S.O., s.* 3/6/22
Cochran, G. W., *D.S.O.* 3/6/22
Harbord, C. R., *C.M.G., D.S.O.* (*temp. Col. Comdt.*) *s.* 1/9/22
Green, W. G. K., *C.M.G., D.S.O.* (*temp. Col. Comdt.*) *s.* 1/1/23
Duncan, H. C., *D.S.O., O.B.E., p.s.c., s.* 1/1/23
Loch, J. C., *s.* 1/1/23
Keen, P. H., *s.* 1/1/23
Lakin, J. H. F., *C.S.I., p.s.c., s.* 1/1/23
Robertson, D. E., *D.S.O., s.* 1/1/23
Venning, F. H. W., *C.B.E., D.S.O., p.s.c., s.* 1/1/23
Walker, C. W. G., *D.S.O., p.s.c.* 1/1/23
Dodd, A. H. R., *p.s.c.* 1/1/23
Saunders, M., *D.S.O., p.s.c.* [L] *s.* 1/1/23
Daldy, A. W., *O.B.E.* 16/5/23
Battye, I. U., *D.S.O.* 3/6/23
Chauncy, C. H. K., *C.B.E., s.* 3/6/23
Clementi, J., *O.B.E.* 3/6/23
Jeffery, W. H., *C.S.I., C.I.E., s.* 3/6/23

Digitized by Google

Colonels—contd.

McConaghy, J. G., *D.S.O., M.V.O.* 3/6/23
Ridgeway, D. G., *D.S.O., p.s.c., s.* 3/6/23
Rogers, G. H., *p.s.c., s.* 3/6/23
Willis, E. S. C., *D.S.O., O.B.E.* 3/6/23
Ross, A. C., *D.S.O.* 3/6/23
Bannatyne, N. C., *p.s.c., s.* 3/6/23
Anderson, W. H., *C.B.E.*, (*temp. Col. on the Staff*) *s.* 3/6/23
Shuttleworth, B. W., *p.s.c.* 3/6/23
Scott, A. E. S., *p.s.c.* 3/6/23
Gillies, F. G., *O.B.E., p.s.c.* 3/6/23
Reinhold, H. E., *M.C., p.s.c.* [L] 3/6/23
Strettell, C. B. D. 3/6/23
Flood, J. D. M. 3/6/23
Willoughby, D. V., *D.S.O., p.s.c.* 3/6/23
Scott, H. St. G. S., *D.S.O.* 3/6/23
Mills, A. M., *D.S.O.* 3/6/23
de Burgh, E., *D.S.O., O.B.E., p.s.c., s.* 3/6/23
Heyland, A. K., *D.S.O., s.* 30/8/23
Lumb, F. G. E., *D.S.O., M.C.* 15/11/23
Tuck, C. H. A., *C.I.E.* 15/11/23
Ellis, A. C. S. B., *C.B.E., p.s.c., s.* 1/12/23
Finlay, R. F., *D.S.O.* 1/1/24
Abbay, B. N. 1/1/24
Stewart, A. E., *M.C.* 1/1/24
Conway-Gordon, E. C. W., *C.I.E., p.s.c.* 29/5/24
Bailey, W. B., *D.S.O.* 1/8/24
Arthur, L. F., *D.S.O., O.B.E., p.s.c.* [L] 5/8/24
Muscroft, W. St. C., *s.* 21/12/24
Williams, A. F. C., *D.S.O., p.s.c., s.* 1/1/25
Smith, J. L., *s.* 16/1/25
Hamer, M. A., *D.S.O., M.C., p.s.c., s.* 1/2/25 18/3/25
Jackson, V. L. F. P. 7/2/25
Davis, G. H., *s.* 20/2/25
Walker, W. B., *s.* 21/2/25
Wilkes, G. S., *s.* 1/5/25
Riccard, J. S., *O.B.E., s.* 1/5/25
Shuttleworth, A. R. B., *p.s.c., s.* 22/3/26

Lt.-Colonels.

Cotton, W. L. 8/7/15
Palmer, G. S. [L] 16/1/21 1/1/18
Scott, G. B., *D.S.O.* 1/2/21
Campbell, H., *D.S.O., M.V.O.* 1/2/21
Withers, C. McG., *p.s.c., s.* 1/2/21
Morris, C. T., *C.B.E.* 1/2/21
Lind, A. G., *D.S.O.* 1/2/21
D'C Grant, J. D., *D.S.O., p.s.c., s.* 1/2/21
Skipwith, F., *p.s.c.* 1/2/21
Malet, R. J., *O.B.E.* 1/2/21
Dyke, O. M. 1/2/21
Holmes, C. W. A. *p.s.c.* 1/2/21
Watson, H. R. 1/2/21
McCleverty, A. H., *p.s.c.* 1/2/21
McKenna, J. C., *D.S.O., p.s.c.* 1/2/21
Duxbury, C. D., *s.* 14/8/21
Barr, J. H. V. 24/9/21
Pepys, G. L., *D.S.O., p.s.c.* [L] 22/10/21
bt. col. 1/7/25
Shaw, H. M. D., *D.S.O.* 1/11/21
bt. col. 1/7/26
Hogge, L. R. 1/11/21
Hutchinson, A. G. C., *O.B.E., p.s.c.* 1/11/21
Marsh, C. H., *D.S.O., O.B.E.* 2/12/21
Hunt, H. R. A., *D.S.O., p.s.c.* [*l*] 26/12/21
Gilchrist, W. F. C., *C.I.E., M.V.O., p.s.c.* 27/12/21
Peart, C. L., *C.I.E., p.s.c.* 22/1/22
Stoney, P. S., *p.s.c.* 8/2/22
Roberts, W. B., *D.S.O.* 10/2/22
Landon, C. R. H. P., *C.B.E., D.S.O.* 10/2/22
Morgan, B. E., *D.S.O.* 10/2/22
Murray, K. D. B., *D.S.O., p.s.c., s.* 2/3/22
bt. col. 1/7/26
Bayley, L. C. L. 9/3/22
Johnson, A. E., *D.S.O.* 11/3/22 7/2/21
Craigie, P. N. 15/3/22
Wilson, G. E. H., *O.B.E.* 31/3/22

Lt.-Colonels—contd.

Ogg, A. C., *D.S.O., O.B.E., p.s.c.* 1/4/22 22/3/22
McRae, H. St. G. M., *D.S.O., O.B.E., p.s.c., s.* 1/4/22
Steele, C. E. B., *C.I.E., O.B.E.* 1/5/22
Green-Armytage, P. D. [L] 7/5/22
Hay, A. S. 18/5/22
Renny, G. S., *s.* 15/6/22
Faris, J. G., *O.B.E., p.s.c.* 22/6/22
Cole, B. L. 3/7/22
Gretton, J. C., *p.s.c.* 19/7/22
Smithers, L. S. H. 23/7/22
Giffard, D. H. R. 29/7/22
Mouat, G. E. D., *D.S.O.* (*S.C.*) 31/7/22
Shairp, H. F., *O.B.E.* 5/8/22
Bruce, J., *s.* 5/8/22
Mackenzie, J., *C.I.E., s.* 5/8/22
Tobin, H. W., *D.S.O., O.B.E., p.s.c.* 9/8/22
Tyrrell, A. C. L., *O.B.E., p.s.c.* 1/9/22
Glynton, G. M., *D.S.O., p.s.c.* 1/9/22
Mackinnon, A. C. B., *C.B.E.* 5/9/22
Dunlop, C. A. M., *M.C.* 12/9/22
Bethell, L. A., *O.B.E.* 14/9/22
King-Mason, A. R. L. 27/9/22
Dickson, E. 9/10/22
Marriott, A. S., *s.* 12/10/22
Boxwell, A., *C.I.E.* 21/10/22
Wyatt, E. R. C., *C.B.E., D.S.O., p.s.c.* 22/10/22 22/8/22
McCleverty, P. H. 4/11/22
Shea, A. G., *D.S.O.* 5/11/22 3/5/21
Jennings, R. D. 6/11/22
Gladstanes, A. U. 29/11/22
Sanders, G. P., *D.S.O.* 30/11/22
Penton, B. C., *D.S.O., p.s.c.* 5/12/22
Bignell, R. L., *D.S.O.* 4/1/23
Reed, H. R. B., *D.S.O., M.C.* 15/1/23
Moore, F. G., *C.B.E., s.* 20/1/23
Innes-Lillingston, F. F., *O.B.E.* 20/1/23
Middlemass, R. W. H. *s.* 20/1/23
Philips, J. C. 1/2/23
Richards, W. V., *s.* 20/2/23
White, H. P. M. *s.* 24/3/23
Mitchell, H. S., *D.S.O.* 24/3/23

Digitized by Google

Lt.-Colonels—contd.

Anderson, Reginald H. 2/4/23
V.C. Wheeler, G. C. 4/4/23
Gourlie, J., *D.S.O.* 15/4/23
Craster, G., *C.B.E.*, *D.S.O.*, *p.s.c.* 21/4/23
Meadows, C. A. G. P. 2/5/23
Mahon, A. E., *D.S.O.* 19/5/23 1/8/20
Young, G. H., *O.B.E.*, *p.s.c.* 24/5/23
Collingridge, H. F., *D.S.O.* 3/6/23
Skinner, A. B., *D.S.O.*, *O.B.E.* 19/6/23
Johnston, R., *D.S.O.*, *O.B.E.* 27/6/23
Browne, W. S. W. 25/7/23 1/1/19
Macleod, W. M., *p.s.c.* 3/8/23
Webber, M. R. H., *O.B.E.* 4/8/23
Saunders, E. H., *D.S.O.*, *O.B.E.*, *s.* 8/9/23
Harvey-Kelly, H. St. G. H. 9/11/23
Watts, H. P., *s.* 1/12/23
Baldwin, F. E. W. 1/12/23
Holderness, H., *D.S.O.* 1/12/23
Carey, T. de B. 25/12/23
Maude, E. A., *D.S.O.* 25/12/23
Graham, D. S. 7/1/24
Stevens, H. C., *s.* 8/1/24
Wood, H. O. B. 20/1/24
Watling, L. D., *s.* 22/1/24
Ross, G. W., *D.S.O.*, *s.* 22/1/24
Poole, I. M. C., *D.S.O.*, *s.* 22/1/24
Coaker, V. A., *D.S.O.* 22/1/24
Hill, H. W. D., *D.S.O.* 6/2/24
Lane, F. B., *O.B.E.* 15/2/24
Macrae, J. C., *D.S.O.*, *p.s.c.* 2/3/24 3/1/23
Moore, H. D., *D.S.O.* 6/3/24
Norris, A. K. 1/4/24
Baddeley, R. J. H., *M.C.* 2/4/24
Greenaway, H. 5/4/24
Worsley, C. F. M. 6/4/24
Weekes, H. E., *O.B.E.*, *p.s.c.* 11/4/24 29/12/23
MacMahon, G. D. R. 14/4/24
Davis, G. E. P., *O.B.E.* 15/4/24
Murray, H. A. 19/4/24
Strong, R. G. 3/5/24
Brunker, J. R., *s.* 4/5/24
Morris, C. O., *D.S.O.* 7/5/24
Croslegh, R. L. 3/6/24
Watts, A. H., *s.* 27/6/24
Carruthers, J. H. De W., *O.B.E.*, *M.C.*, *p.s.c.* 1/7/24
Lyall, C. R. 5/7/24
Wylde, L. F. G. S., *O.B.E.*, *s.* 20/7/24
Timbrell, T., *D.S.O.*, *c.*, *s.* 20/7/24
Home J. E., *s.* 20/7/24
Dening, H. 21/7/24
MacDonnell, H. N. F., *s.* 27/7/24 1/1/17
Bird, C. J. G., *s.* 27/7/24

Lt.-Colonels—contd.

Cochran, A. C. P. 2/8/24
Muir, W. W., *C.B.E.*, *M.V.O.*, *O.B.E.* 3/8/24
Fraser, A. C. 3/8/24
Rennick, A. de C. 14/8/24
Peel, B. G., *C.B.E.*, *D.S.O.* 20/8/24
Seymour, C. R. F., *p.s.c.* [L] 24/9/24
Luck, T. 9/11/24
Ball, T. L., *s.* 19/11/24
Whitby, H. F. 26/11/24
Dyer, H. R., *D.S.O.* 21/12/24
Adler, B. I. H., *O.B.E.* 29/12/24
Taylor, N. C., *D.S.O.* 16/1/25
Hume Spry W. E., *D.S.O.*, *s.* 25/1/25
Gordon, H. F., *s.* 25/1/25
Eliot, M. 25/1/25
Scott, A. N. De V. 1/2/25
Dease, C. E., *O.B.E.* 1/2/25
Henderson, K. D. M., *M.C.* 1/2/25
Sutherland, A. O., *D.S.O.* 1/2/25
Ivens, H. T. C. 1/2/25
Martin, Jasper, *D.S.O.*, *M.C.* 1/2/25
Gaskell, R. W. 1/2/25
Swayne, F. G. 1/2/25
Harper, A. F., *p.s.c.* 1/2/25
Johnston, P. D. C., *D.S.O.* 1/2/25
Underhill, G. E. C., *p.s.c.* 1/2/25
Collins, L. P., *D.S.O.*, *O.B.E.* 1/2/25
Molesworth, A. L. M., *p.s.c.* 1/2/25
Anderson, B. E., *D.S.O.*, *p.s.c.* [L] 1/2/25 16/6/23
Maynard, F. H., *M.C.* [*I*] 1/2/25
Kendall, S. R. G., *C.B.E.*, *s.* 11/2/25
Knaggs, C. F. 11/2/25
Henderson, C. G. 2/3/25
Hutcheson, S. 1/4/25
Butler, C. W., *O.B.E.* 1/4/25
Maclean, G. G. C., *C.I.E.* 1/4/25
Phillips, L. 24/4/25
Fennell, A. E. S. 5/5/25 3/6/19
Ellis, S. G. V., *D.S.O.* 20/5/25
Wallis, H. J. K., *O.B.E.* 20/5/25
Lyster, C. J. H., *M.C.*, *s.* 20/5/25
Kirkpatrick, K. E. 1/6/25
Brock, B. de L., *M.C.* 17/6/25
Conry, J. de L. 20/6/25
Smith, C. W. J., *D.S.O.* 1/7/25
McLeod, K. 3/7/25
Kirkwood, A. S., *O.B.E.* 5/7/25
Coates, V. 1/8/25
Johnston, W., *M.C.* 1/8/25 29/12/28
Sweeny, R. L. C., *D.S.O.*, *O.B.E.*, *M.C.* 2/8/25
Prince, R., *O.B.E.* 12/8/25
Salmon, W. H. B. 12/8/25
Geoghegan, O. A., *s.* 12/8/25
Tancock, A. C. 12/8/25
Tugwell, W. B. P., *p.s.c.* 12/8/25
L'Estrange, E. B. 1/9/25
Egerton, S. W. 1/10/25
Hensley, F. K. 1/11/25
Hammersley - Smith, R. H., *C.B.E.* (*s.c.*) 29/11/25 30/5/24
Murray, A. G. 6/12/25
Latham A., *D.S.O.* 13/12/25
Milne, T., *D.S.O.* 25/12/25
Baker, W. B., *O.B.E.* 28/12/25
Eliot, H. S., *s.* 6/1/26
Gordon, J. G. B., *M.C.* 16/1/26

Lt.-Colonels—contd.

Kemble, P. B., *O.B.E.* 17/1/26
Davson, H. J. H., *D.S.O.* 18/1/26
Saunders, P. C., *O.B.E.* 20/1/26
Ruel, W. G., *D.S.O.* 20/1/26
Corbyn, M. McL. 20/1/26
Lancaster, E. H., *s.* 20/1/26
Allen, J. F., *s.* 20/1/26
Coleridge, P. L., *O.B.E.* 20/1/26
Connop, H. E., *D.S.O.* 20/1/26
Alexander, R. D. 20/1/26
Kennedy-Craufurd-Stuart, C., *C.V.O.*, *C.B.E.*, *D.S.O.* 27/1/26
Channer, B. G., *p.s.c.* 27/1/26
Douglas, G. S., *C.I.E.* 1/2/26
Harrison, A. P. 1/2/26
Mitford, J. P., *D.S.O.* 1/2/26
Davis, T. A. 1/2/26
Brown, C. A. 1/2/26
Radcliffe-Smith, N. M. R., *M.C.*, *p.s.c.* 1/2/26
Galbraith, E. D., *D.S.O.* 1/2/26
Greville, B. S. A. F. 1/2/26
Yates, J. A., *C.I.E.*, *D.S.O.*, *p.s.c.* 1/2/26
Ross, D. B., *O.B.E.*, *p.s.c.* 1/2/26 1/7/25
Russell, G. H., *C.I.E.*, *D.S.O.* 1/2/26 13/3/25
Steward, E. M., *O.B.E.* 14/2/26
Sanderson, F. G. O. 15/2/26
Waller, R. de W., *D.S.O.* 16/2/26
Price, H. W. 19/2/26
Pollock, R. C. G. 20/2/26
Gatherer, R. G. T. 25/2/26
Edward-Collins, C. E., *C.I.E.* 3/3/26 28/6/24
Wylie, M. 11/3/26
Pearse, J. C. 24/3/26
Fell, E. A. H. 24/3/26
Scott, R. S., *s.* 27/3/26
Sargent, A. E. E., *D.S.O.*, *M.C.*, 18/4/26
Raymond, E. D., *D.S.O.*, *M.C.* 18/4/26
Cameron, C. S. 18/4/26
Carroll, H. O. 21/4/26
Champion de Crespigny, H., *M.C.* 22/4/26
V.C. Wylly, G. G. E., *D.S.O.*, *p.s.c.* 26/4/26
Beadle, R. D. 1/5/26
Stewart, J. St. C. D. 2/5/26
Hext, G. T. B., *D.S.O.* 2/5/26
Rowan-Robinson, J. E., *D.S.O.*, *s.* 5/5/26 3/6/18
Smith, S. H. P. 5/5/26
Messenger, H. T. K. 5/5/26
Mollison, E. J., *C.I.E.* 5/5/26
Hall, E. G., *C.I.E.*, *p.s.c.* 7/5/26
Anderson, Robert H. 14/5/26 3/6/19
Muirhead, J. A., *D.S.O.*, *p.s.c.* 18/5/26 3/6/19
Haughton, E. J. H., *D.S.O.*, 18/5/26
Matson, J., *O.B.E.* 19/5/26
Murray, H., *C.I.E.* 19/5/26
Hewitt, D. R., *C.I.E.* 19/5/26
Rennison, A. J., *D.S.O.* 19/5/26
Reynolds, A. J. 22/5/26
Stewart, H. S. 23/5/26

Digitized by Google

Majors.

Ley, A. R. H., *O.B.E.* 1/9/15

Ewart, R. F., *D.S.O.* 1/9/15
bt. lt.-col. 3/6/19

Morgan, G. H. 1/9/15

Hewett, M. S., *D.S.O.* 1/9/15

Seaton, F. D. R. 1/9/15

Whitaker, C. L. D. H. 1/9/15

Alexander, H. M., *D.S.O., O.B.E., s.* 1/9/15

Underwood, G. F. 1/9/15

Browning, E. R. L. [L] 1/9/15

Wace, S. L., *s.* 1/9/15
bt. lt.-col. 3/6/19

Hogg, W. L., *D.S.O.* 1/9/15

Clark, A. S. 8/9/15

Peyton, A. H., *s.* 5/1/16
bt. lt.-col. 22/8/22

Hall, H. C., *O.B.E.* 5/1/16

Mortimer, P., *s.* 8/1/16

Home, D. C. 8/1/16

Hamilton, F. A., *O.B.E.* 8/1/16

McCudden, J. H., *D.S.O., M.C.* 8/1/16
bt. lt.-col. 1/7/25

Hartley, A. F., *D.S.O., p.s.c., s.* 8/1/16
bt. lt.-col. 28/6/24

Brett, F. L. S. 8/1/16

Massy, F. S. 8/1/16

Flint, A. L. A. 8/1/16

ott, E. H., *D.S.O.* 8/1/16

Majors—contd.

King, J. St. A. 8/1/16

Fenton, L. S. 8/1/16

Jarrad, F. L. D. 8/1/16

Ferris, W. A. T., *s.* 22/1/16

Cruickshank, J. E. 15/2/16

Lee, M. G. 25/2/16

Mowat, J. S. 1/3/16

Mellor, G. F., *s.* 1/3/16

Campbell, W., *D.S.O., s.* 24/3/16

De la Motte, R. B., *D.S.O., O.B.E.* 28/3/16

Goût, P. J., *M.C.* 6/4/16

Rombulow-Pearse, A. B. 16/4/16

Parkin, J. F., *D.S.O.* 1/5/16

Kirby, J. T., *D.S.O., s.* 4/5/16
bt. lt.-col. 3/6/18

Skinner, G. S. 4/5/16

Etheridge F., *D.S.O., p.s.c.* 4/5/16

MacLeod, R. D. C., *D.S.O.* 4/5/16

Britton, J. A. H. 4/5/16

Hughes, G. R. 8/5/16

Wilson, T. A. A., *p.s.c.* 8/5/16
bt. lt.-col. 1/7/26

Morris, G. P., *O.B.E.* 8/5/16

Robarts, C. S. H. 8/5/16

Gould, G., *D.S.O., p.s.c.* 8/5/16

Scale, J. D., *D.S.O., O.B.E.* [L] 8/5/16

Warton, C. P. F., *O.B.E.* 8/5/16

White, W. B., *O.B.E.* 8/5/16

Thompson, J. P., *O.B.E.* 8/5/16

Boyce, C. J., *O.B.E.* 8/5/16

Moir, J. S. S. 8/5/16

Kunhardt, F. G. 8/5/16

Carey, J. E. 8/5/16

Lorimer, E. 8/5/16

Hanson, G. J .G. 8/5/16

Yates, R. J. B., *D.S.O., p.s.c.* 8/5/16
bt. lt.-col. 1/1/26

Majors—contd.

Stockley, C. H., *D.S.O., O.B.E., M.C.* 8/5/16

Benson-Cooke, P. G. [L] 11/5/16

Hutchison, J. E., *D.S.O.* 15/5/16

Mackenzie, H. J., *D.S.O.* (*s.c.*) *m.c.* 26/6/16

Bannatyne, F. C. 26/6/16
3/6/15

Frere, A. G. 26/6/16

Burnett, R. F. D., *M.C.* 23/7/16

Forbes, L. 24/7/16

Kirkwood, W. C., *O.B.E.* 24/7/16

Colan, H. N., *D.S.O.* 27/7/16

Hogan, E. M. A. J. 27/7/16

Mackrell, A. 9/8/16

Prescott, H. C., *C.M.G., C.I.E., c.o.* 31/8/16

Apthorp, S. E., *D.S.O.* 22/9/16

Skinner, T. B. 26/9/16

Wilson, W. H. D. 6/10/16

Rice, G. D., *D.S.O.* 19/10/16

Hutcheson, W. C. 4/12/16

Fleming, W. E., *O.B.E., M.C.* 4/12/16

Morris, C. Edward, *D.S.O.* 4/12/16

Sutherland, R. O., *D.S.O.* 4/12/16

Brook, T. F., *O.B.E.* 16/12/16

Plumer, C. G. M., *O.B.E.* 11/1/17

Garratt, B. F. 18/1/17

Eadie, J. I., *D.S.O.* [L] *c.o.* 18/1/17

Coningham, R. E., *p.s.c.* 18/1/17
1/1/26

Ovens, T. L. 18/1/17

Chaldecott, O. A. 18/1/17

Kerr, A. N., *M.C.* 18/1/17

Watson, H. D. [L] *s.* 18/1/17

Macdonald, W. 18/1/17

Wagstaff, L. C., *C.I.E., O.B.E., p.s.c.* [L] 18/1/17

Bunbury, G. B. St. P. 18/1/17

Riddell, A., *D.S.O.* 18/1/17

More, J. C., *D.S.O.* 18/1/17

Scott, H. L., *D.S.O., M.C., p.s.c.* 18/1/17
bt. lt.-col. 3/6/19

Whitworth, T. S., *p.s.c.* 18/1/17
bt. lt.-col. 1/1/26

Maxwell, P. A., *O.B.E.* 18/1/17

Molloy, H. T., *D.S.O.* 18/1/17

Clarke, G. A. 18/1/17

Scruby, W. S. J., *O.B.E.* 18/1/17

Digitized by Google

Majors—contd.

Curtis, F. 18/1/17
Ralston, W. H., *D.S.O.*, *M.C.* 18/1/17
bt. lt.-col. 3/6/19
Marshall, A., *D.S.O.* 18/1/17
Roe, C. D., *D.S.O.*, *O.B.E.* 18/1/17
Ames, W. R., *O.B.E.* 18/1/17
Atkins, G. W., *M.C.* 18/1/17
Renny, H. B., *M.C.* 18/1/17
Slater, D. McL. 18/1/17
Breithaupt, E. A. 18/1/17
McGann, H. H. 18/1/17
Colenso, J. E. 29/1/17
Paige, C. P., *C.I.E.*, *D.S.O.* 29/1/17
FitzGerald, C. R. L., *D.S.O.* 29/1/17
Graham, J. S., *s.* 1/2/17
Baillie, S. M. H. 8/2/17
Ball, L. P., *D.S.O.* 23/4/17
Walker, C. C. 7/5/17
Hickie C. C. 7/5/17
Edwards, E. 7/5/17
Thackwell, A. C. A., *M.C.* 15/6/17
Ayscough, G. M. 18/7/17
bt. lt.-col. 1/1/19
Ford, G. N., *p.s.c.* [L] 27/8/17
Murland, H. F. 27/8/17
Haughton, H. L., *s.* 27/8/17
bt. lt.-col. 29/12/23
James, F. H., *O.B.E.*, *M.C.* 27/8/17
Masters, J., *D.S.O.* 27/8/17
Alexander, C., *M.C.* 27/8/17
Hume, E. G. 27/8/17
Shepherd, C. I., *D.S.O.* 27/8/17
bt. lt.-col. 28/6/24
Reid, W. C., *O.B.E.* 27/8/17
Wheeler, E. S. 5/10/17
Foster, C. S. 15/10/17
Polley, S. T. 22/10/17
de Courcy, *Hon.* M. W. R., *D.S.O.* 22/10/17
Martin, G. D., *M.C.*, *p.s.c.* 22/10/17
bt. lt.-col. 3/6/19
Cornish, A. W. D., *D.S.O.*, *M.C.* 22/10/17
Vernon, H. B., *M.C.* 22/10/17
Tayler, F. L., *D.S.O.* 22/10/17
Auret, A. S. 22/10/17
Clarke, R. C., *O.B.E.*, *M.C.* 22/10/17
Gannon, J. C. R., *M.V.O.* 22/10/17
bt. lt.-col. 1/7/25
Rollo, L. D. 22/10/17
Leapman, H. M. 22/10/17
Bird, W. F. 22/10/17
Martin, P. H. 22/10/17

Majors—contd.

Monck-Mason, G. N. G., *O.B.E.* 24/12/17
Benton, W. B., *M.C.* 24/12/17
Jarrett-Kerr, H. J. 11/1/18
Sandeman, D. G., *C.I.E.* 21/1/18
Laing, S. van B., *D.S.O.*, *M.C.* 21/1/18
Rae, J. G., *O.B.E.* 21/1/18
Hickie, H. W., *D.S.O.* 21/1/18
Bagnall, R. 21/1/18
Hawes, C. M., *D.S.O.* 21/1/18
bt. lt.-col. 1/7/26
Dick-Lauder, J. N. D. 21/1/18
Hastings, W. H., *D.S.O.*, *p.s.c.* 21/1/18
bt. lt.-col. 3/6/19
Lecky, J. G. 21/1/18
Howson, G., *C.I.E.*, *M.C.* 21/1/18
Leman, F. B. 21/1/18
Auchinleck, C. J. E., *D.S.O.*, *O.B.E.*, *p.s.c.* 21/1/18
bt. lt.-col. 15/11/19
Radford, O. H. 21/1/18
bt. lt.-col. 28/6/24
Boyce, R. B. 21/1/18
Bruce, G. E., *M.C.* 21/1/18
Hill, R. D. O. 21/1/18
Harenc, R. E. [*f*] *s.* 21/1/18
Bromilow, D. G., *D.S.O.*, *c.o.* 21/1/18
Burnett, A. H., *D.S.O.*, *p.s.c.* 28/1/18
Dickson, H. R. P., *C.I.E.* 28/1/18
Standbridge, C. H. 16/8/18
Kreyer, J. A. C., *D.S.O.* 22/4/18
Ralston, W. J. H. 22/4/18
Davies, R. D. 22/4/18
Henry, W. R. P. 22/4/18
Reynolds, H. V. 22/4/18
Griffith, L., *D.S.O.*, *p.s.c.*, *s* 22/4/18
Trelawny, L. C., *M.C.* 22/4/18
Sutton, H. G. 22/4/18
Chope, A. J. H., *D.S.O.*, *p.s.c.* 22/4/18
Cooper, K. E., *M.C.* 22/4/18
Simonds, J. N. 2/5/18
Duke, A. A. G. *s.* 10/5/18
bt. lt.-col. 1/7/26
Wise, A. D., *D.S.O.* 27/5/18
Clive, H. W. F. 4/7/18
Holliday, J. C. H., *O.B.E.*, *p.s.c.*, *s.* 15/7/18
bt. lt.-col. 3/6/19
Roughton, F. A. G., *p.s.c.* 15/7/18
Shaw, H. P. J. 15/7/18
Chapman W. L. B. 15/7/18
Tucker, H. B., *s.* 15/7/18
Stone, A. G., *O.B.E.*, *M.C.* 19/7/18
Wetherall, G. A. C. 22/7/18
Shaw, W. W. 29/7/18
Spence, R. B., *O.B.E.* 29/7/18
Hotham, J. C. 29/7/18
Knollys, D. E., *D.S.O.* 19/8/18
bt. lt.-col. 7/1/25
Gwatkin, F., *D.S.O.*, *M.C.*, *p.s.c.* 19/8/18
McLeod, D. K., *D.S.O.*, *p.s.c.* 19/8/18
bt. lt.-col. 7/1/25
Thompson, A. 19/8/18
Bennett, O. D. 19/8/18
Buckland, G. C. B., *D.S.O.*, *M.C.*, *p.s.c.* 19/8/18
Lee, W. C. N. 19/8/18
Hemsley, C., *D.S.O.*, *p.s.c.* 19/8/18
Harcourt, E. S., *M.C.* [L] 19/8/18
Pemberton, E. H. 19/8/18
Hobday, E. M. 19/8/18

Majors—contd.

Moss-Blundell, R. S., *M.C.* 26/8/18
Langrishe, R. B. 10/10/18
Cosens, F. R. 10/10/18
Cardew, H. S., *M.C.* 10/10/18
Enriquez, C. M. D. 10/10/18
Exham, H., *D.S.O.*, *O.B.E.* 10/10/18
Taylor, J. McL. G. 10/10/18
Dennys, G. T., *O.B.E.* 10/10/18
Steel, C. N. 10/10/18
3/6/17
Woodward, R. F. [*f*] 10/10/18
Wace, M. 10/10/18
Chesney, H. G. 10/10/18
Comyn, G. V., *M.C.* 10/10/18
Baldwin, M. C., *M.C.* 10/10/18
Macartney, F. A., *O.B.E.*, *M.C.*, *s.* 10/10/18
Pottinger, J. A., *M.C.* 10/10/18
McCallum, R. E. 10/10/18
Malet, W. de C. 10/10/18
Cooper, G. B. A., *O.B.E.* 4/11/18
Minniken, T. B. 18/11/18
Stevenson, H. D. M., *O.B.E.*, *M.C.*, *s.*, *s.* 18/11/18
Nicholson, F. L., *D.S.O.*, *M.C.*, *p.s.c.*, *s.* 18/11/18
bt. lt.-col. 3/5/21
Birch, C. F. M. 18/11/18
Hinde, H. T. L., *O.B.E.* 18/11/18
Paske, C. A. M. 28/11/18
Brooke, A. H., *M.C.* 28/11/18
Lethbridge, A. 12/12/18
Patrick, R. M. F., *M.C.* [L] 16/12/18
Gray, D. B., *M.C.*, *p.s.c.*, *s.* 23/12/18
Anderson, M. G. [L] 9/1/19
Lamb, D. O. W., *O.B.E.*, *p.s.c.* 9/1/19
Trevor, A. C. H., *p.s.c.* 9/1/19
Budgen, H. V. 9/1/19
Anderson, G. W. 9/1/19
Lang, W. H., *p.s.c.*, *s.* 9/1/19
3/6/17
Walker, H. R. O. 9/1/19
Bird, W. A. H., *O.B.E.* 9/1/19
1/1/19
Watts, N. H. L. 9/1/19
Burrows, H. M. 9/1/19
Kenworthy, W. 9/1/19
Haviland, L. P., *s.* 9/1/19
Quinan, E. P., *O.B.E.*, *p.s.c.*, *s.* 9/1/19
1/1/18
Ross, E. J., *O.B.E.*, *M.C.*, *p.s.c.* 9/1/19
Paterson, G. F. J., *O.B.E.*, *M.C.* 9/1/19
Leith-Ross, W., *M.C.*, *p.s.c.* 9/1/19
Christopher, C. de L., *C.I.E.* 9/1/19
1/1/18
Ricketts, E. W. C. 9/1/19

Digitized by Google

Majors—contd.

Pogson, F. V. [*l*] 9/1/19
Burn, A. H., *C.I.E.*, *O.B.E.* 9/1/19
Smith, E. D. D. 9/1/19
Dodd. P. C. R., *D.S.O.* 9/1/19
Lake, M. C. 9/1/19
Cobb, C., *C.B.E.*, *s.* 9/1/19
Thyne, W. 9/1/19
Ring, J. S. H., *O.B.E.* 9/1/19
Mallock, A. R. O., *p.s.c.*, *s.* 9/1/19
Grose, R. 9/1/19
Story, H. F. 27/1/19
bt. lt.-col. 3/6/24
Vicary, E. S. 27/1/19
3/6/17
Hamilton, A. F., *M.C.* 27/1/19
Grace, H. G., *M.C.* 27/1/19
Tree, H. B. Le D. 10/2/19
Greig, R. M. 13/2/19
Bovill, W. J., *O.B.E.*, *c.o.* 2/3/19
Lentaigne, E. C., *D.S.O.*, *s.* 2/3/19
Raymond, M. C., *C.I.E.*, *M.C.* 2/3/19
Gore, F. L., *C.I.E.*, *O.B.E.*, *c.o.* 2/3/19
Allan, P. A. 2/3/19
Wilson, N. M., *D.S.O.*, *O.B.E.*, *p.s.c.* 20/4/19
1/1/17
Marshall, J. S., *D.S.O.*, *O.B.E.*, *p.s.c.* 14/5/19
bt. lt.-col. 1/1/20
Wills, E. V., *O.B.E.* 4/6/19
Plinston, G. H. 4/6/19
Abbott, R. S., *M.C.*, *p.s.c.* 4/6/19
bt. lt.-col. 16/6/23
Crawford, A. E., *M.C.* [*l*] 29/7/19
Burmester, Z. G., *O.B.E.* 29/7/19
Howlett, H. G., *M.C.*, *s.* 29/7/19
Pengelley, G. H., *O.B.E.*, *s.* 29/7/19
Gunn, A. D., *D.S.O.* 2/8/19
Hackett, H. M. M., *M.C.* 3/8/19
Tuite-Dalton, H. G. T., *M.C.* 13/8/19
White, A. G. 13/8/19
Lowry-Corry, W. 13/8/19
Middlemass, G. de S. H. 13/8/19
Murray, S. G. C., *C.I.E.* 13/8/19
Collum, J. A., *D.S.O.*, *O.B.E.* [L] 13/8/19
Tilly, R., *M.C.* 13/8/19
Berryman, H. R. P., *D.S.O.* 13/8/19
1/1/18
Allan, K. D. 13/8/19
Harrison, C. H., *O.B.E.*, *s.* 13/8/19
Abbott, F. B., *D.S.O.* 13/8/19
Rebsch, W. K., *D.S.O.*, *p.s.c.*, *s.* 13/8/19
3/6/19
Bird, A. C., *s.* 13/8/19
Nicoll, N. F. 13/8/19
Montefiore, C. E., *O.B.E.* 13/8/19
Mangin, E. B., *M.C.* 13/8/19
Wilson, T. K. 13/8/19
Lloyd, C. G., *C.I.E.*, *M.C.*, *s.* 3/9/19
Doveton, A. C. 19/11/19

Majors—contd.

Whitaker, S. S., *M.C.* 3/12/19
Gompertz, M. L. A., *p.s.c.* [*l*] *s.* 3/12/19
3/6/19
Ralston, N. H. H. 3/12/19
3/6/19
Logan-Home, W. M., *M.C.* 3/12/19
Gardner, C. P. 3/12/19
Young, H. W., *C.M.G.*, *D.S.O.* [L] 21/12/19
Noyes, C. D., *M.C.*, *p.s.c.*, *s.* 21/12/19
Daniels, A. M., *O.B.E.*, *p.s.c.* 18/1/20
10/3/17
Dormer, J. G. 18/1/20
Carpendale, T. M. 18/1/20
Bell Kingsley, H. E. W., *D.S.O.* 18/1/20
Goodall, M. 18/1/20
Lane, H. R. C., *D.S.O.* 18/1/20
Haig, A. B., *M.C.*, *p.s.c.*, *s.* 18/1/20
bt. lt.-col. 7/1/25
Muir, A. H. H., *O.B.E.*, *p.s.c.*, *s.* 18/1/20
Blackwell, H., *O.B.E.* 18/1/20
Heath, L. M., *C.I.E.*, *M.C.*, *s.* 18/1/20
Deane, C. H. S. 18/1/20
Paterson, T. S., *M.C.* 18/1/20
Reynolds, E. W. 18/1/20
3/6/19
Howell, G. B., *M.C.*, *p.s.c.*, *s.* 18/1/20
Burn-Murdoch, I., *O.B.E.*, *s.* 18/1/20
Goldfrap, H. W., *D.S.O.*, *M.C.* [L] 18/1/20
Manners, C. M. S., *D.S.O.*, *M.C.*, *p.s.c.*, *s.* 18/1/20
Browne, St. J. A. 18/1/20
Harvey-Kelly, C. H. G. H., *D.S.O.*, *p.s.c.* 18/1/20
3/6/17
Warden, W. R. 18/1/20
Cunningham, W. B., *M.C.* 18/1/20
Trench, C. F., *D.S.O.* 18/1/20
Waller, J. E. 18/1/20
Mulloy, N. F. C., *M.C.* 18/1/20
Finnis, S. W. 18/1/20
3/6/19
Stoddart, G., *O.B.E.* 18/1/20
O'Rorke, J. M. W., *D.S.O.*, *p.s.c.* 24/1/20
Ryan, D. G. J., *D.S.O.*, *p.s.c.* 28/1/20
1/1/19
Edwards, D. B. 28/1/20
Hogan, E. O. 17/5/20
Wright, A. St. J., *O.B.E.* 20/5/20
Miller, G. N. 20/5/20
Phillips, J. W. 20/5/20
Scott, G. C., *O.B.E.* 20/5/20
Campbell, C. 20/5/20
FitzGerald, A., *O.B.E.*, *s.*, *s.* 21/6/20
Campbell, F. R. M. 21/6/20
Jukes, A. H., *D.S.O.*, *O.B.E.*, *p.s.c.*, *s.* 22/6/20
1/1/17

Majors—contd.

Jackson, M. H., *D.S.O.*, *M.C.* 19/7/20
Brown, E. C. 27/7/20
Clarke, H. 2/8/20
Græme, N. F. 5/8/20
1/1/20
Welch, F. H. 5/8/20
Herls-Smith, G. V., *O.B.E.*, *M.C.*, *p.s.c.* 5/8/20
3/6/19
Smith, A. D., *M.C.* 5/8/20
3/6/19
Brett, V. W. 5/8/20
Western, C. H. M. 5/8/20
Goad, C. E. G. B., *M.C.* 5/8/20
Dockrell, M. 5/8/20
Grylls, W. M. 5/8/20
Shirley, S. R., *M.C.*, *p.s.c.*, *s.* 5/8/20
Farebrother, F. H., *p.s.c.* [L] (*Spec. Appt.*) 5/8/20
Inskip, R. D., *D.S.O.*, *M.C.*, *p.s.c.*, *s.* 5/8/20
1/1/19
Malet, A. W. 5/8/20
Morse, L. H., *M.C.*, *s.* 5/8/20
Childers, H. F. E. 5/8/20
James, W. R., *M.C.* 5/8/20
Reyne, G. van R., *D.S.O.*, *M.V.O.* 5/8/20
Cookson, S. M., *p.s.c.*, *s.* 5/8/20
Woodhouse, F. S. 5/8/20
Broughton, G. 5/8/20
Barbour, K. D. 5/8/20
Phayre, R. B., *M.C.*, *p.s.c.* [L] *s.* 5/8/20
3/6/18
Binny, A. C. M. 5/8/20
Duncan, R. C., *O.B.E.*, *s.* 5/8/20
3/6/18
Simpson, A. F. 5/8/20
3/6/19
Butler, R. B., *O.B.E.*, *M.C.*, *p.s.c.* 5/8/20
bt. lt.-col. 6/8/20
Beazley, W. E., *M.C.* 5/8/20
1/1/18
Ismay, H. L., *D.S.O.*, *p.s.c.*, *s.* 5/8/20
1/1/18
Fraser, W. A. K., *C.B.E.*, *D.S.O.*, *M.C.* (*Mil. Attaché*) [L] 5/8/20
1/1/18
Morrell, H. G. 5/8/20
Cave-Browne, H. 5/8/20
Thompson, P. T. L. 5/8/20
Segar, E. 5/8/20
Johnson, H. A. B. 5/8/20
Lake, E. A. W. 5/8/20
Blood, W. H., *M.V.O.* 5/8/20
1/1/20
Chesney, E. C. [L] 5/8/20
Spankie, C. G. 5/8/20
Poole, E. J. E., *M.C.* 5/8/20
Elphinston, W. G., *M.C.*, *p.s.c.*, *c.o.* 5/8/20
Lucas, H. de N. 5/8/20
Mainwaring, G. R., *D.S.O.* 5/8/20
Lynch-Staunton, H. V. C. 16/8/20
Smythe, A. C. G. 16/8/20
Haynes, W. F. 16/8/20

Digitized by Google

Majors—contd.

McCleverty, G. M., *D.S.O.*, *M.C.*, *p.s.c.*, *s.* 16/8/20
Hornsby, R. W. 16/8/20, 3/6/19
Franks, K. F., *D.S.O.*, *p.s.c.*, *s.* 16/8/20
Williams, S. P. 16/8/20
Hall, W. D., *M.C.*, *p.s.c.* 16/8/20
Shute, C. A., *C.B.E.* 16/8/20, 1/1/19
Frost, F. D., *C.B.E.*, *M.C.*, 11/9/20
bt. lt.-col. 7/2/21
Francis, R. F., *M.C.* 27/9/20
Falkland, H. L. F. 8/11/20
Daly, C. D. 29/11/20
Burlton-Bennett, J. A., *s.* 29/11/20
Masters, O., *M.C.* 29/11/20
Brickman, J. M. 29/11/20
Cole, H. A. 29/11/20
Coote, M. C. 29/11/20
Atkins, B. S. 13/12/20
Davies, G. B. 24/1/21
Beattie, J. O. 24/1/21
Beresford, G. de la P., *M.C.*, *p.s.c.*, *s.* 24/1/21
Cadell, A. P. H. 24/1/21
Jacob, R. M., *M.C.* 24/1/21, 1/1/19
Christie, R. C., *M.C.* 24/1/21
Conder, H. 24/1/21
Hartwell, J. R., *D.S.O.* 24/1/21
Prendergast, N. H., *M.V.O.*, *D.S.O.* 24/1/21
Bignell, G. N., *M.C.* 24/1/21
Stranack, H. R., *p.s.c.* 24/1/21
Sherwood-Smith, V. H. 24/1/21
Vigors, M. D., *D.S.O.*, *M.C.*, *s.* 24/1/21
Rae, G. R. 24/1/21
Wheatley, A. H. S. 24/1/21, 3/6/19
Cahusac, C. F., *D.S.O.*, *s.* 24/1/21
Blackett, C. P. 24/1/21
Palmer, A. C. 24/1/21
Lorimer, J. M. 24/1/21
Burridge, T. F. S. 24/1/21
Cates, K. G. H. 24/1/21
Sartorius, G., *M.C.* [*I*] 24/1/21
Fenton, J. N. 24/1/21
Atkins, R. F. 24/1/21
Pughe, O. L. 24/1/21
McPherson, A. B., *M.C.*, *p.s.c.* 24/1/21
Cheaney, D. P. [L] 24/1/21
Yule, H. V., *M.C.* 24/1/21
Pogson, C. A., *M.C.* 24/1/21
Parsons, A. E. B., *D.S.O.*, *O.B.E.* 4/4/21
Huxford, H. J., *O.B.E.* 25/4/21
Stone, B. S. 23/5/21
Smith, C. T. M. 23/5/21, 3/6/18
Matthews, F. M., *O.B.E.* 23/5/21
Nixon, B. G. M. F. 23/5/21
Nairne, R. G. 16/6/21
Bacon, C. G. 25/7/21
Todd, E. T. T., *p.s.c.* 25/7/21, 1/1/19
Daunt, C. O'B., *M.C.* 25/7/21
Markwick, H. W. 15/8/21
Proctor, G. N. 29/8/21
Blandy, R., *M.C.* 29/8/21
Secondé, E. C. 29/8/21
Ball, E. P., *O.B.E.* 29/8/21

Majors—contd.

Erskine, C. R. T., *D.S.O.*, *M.C.* 29/8/21
Walker, E. J. P. T., *O.B.E.*, *p.s.c.* 29/8/21
Haines, J. B. [L] 29/8/21
Robson, H. W. C. 29/8/21
Evans, D. MacN., *M.C.*, *p.s.c.*, *s.* 29/8/21
Dyce, A. G. 29/8/21
Macdonald, H., *D.S.O.*, *p.s.c.* 29/8/21, 3/6/17
Eberhardie, R. C. 29/8/21
Porteous, D. G., *O.B.E.* 29/8/21
Corse-Scott, E. J., *M.C.* 29/8/21
Crosafield, E. A. K., *M.C.*, *s.* 29/8/21
Carpendale, F. M., *C.I.E.*, *s.* 29/8/21, 1/1/18
Oswald, F. 29/8/21
Skinner, E. M. 29/8/21
Thomson, A. R., *M.C.* 29/8/21
Todd, R. 29/8/21
Baker, H. N. 29/8/21
Leslie-Smith, C., *p.s.c.*, *s.* 29/8/21
Chapman, E. H. 29/8/21
Waller, E. de W., *M.C.* 29/8/21
Digby, T. A. 29/8/21
Hickman, H. T. D., *M.C.*, *p.s.c.*, *s.* 29/8/21, 3/6/19
Wilson, R. H., *M.C.* 29/8/21
Fowler, E. K., *M.C.*, *p.s.c.* 29/8/21, 1/1/18
Kemble, T. A. 29/8/21
O'Neill, H. J. D., *M.C.*, *s.* 29/8/21
Duberly, M. R. W., *O.B.E.* 29/8/21
Bennett, A. D., *M.C.* 29/8/21
Hume-Wright, F. J. O. 29/8/21, 3/6/18
Campbell, W. E. D. 29/8/21
Ommanney, W. M., *O.B.E.* 29/8/21
Watson, T. N., *M.V.O.*, *M.C.* 29/8/21, 3/6/18
Lucas, C. A., *O.B.E.* 29/8/21
McSwiney, H. F. C., *D.S.O.*, *M.C.*, *p.s.c.*, *s.* 29/8/21
Ireland, G., *p.s.c.*, *s.* 29/8/21
Le Cornu, C. J. S., *O.B.E.*, *M.C.*, *p.s.c.*, *s.* 29/8/21, 3/6/19
Hailes, W. L., *M.C.* 29/8/21
Strover, W. G., *M.V.O.* 29/8/21
Phillips, H. S. 6/10/21
Pott, D., *D.S.O.*, *M.C.* 6/10/21
Myine, R. H., *M.C.* [*I*] *s.* 6/10/21
Howard, C. A. L., *D.S.O.*, *M.C.*, *p.s.c.*, *s.* 7/11/21
Solano, B. A. 7/11/21
Ford, J. M. R., *O.B.E.*, *M.C.* 7/11/21
Hammick, St. V. F. 7/11/21
Bickford, M. H. 21/11/21
Goldman-Monk, M. E. de B. [L] *s.* 20/12/21
Condon, W. E. H., *p.s.c.* 20/12/21
Edward-Collins, G., *M.C.* 16/1/22
Simpson, R. C. 16/1/22
Strover, H. J., *p.s.c.* 19/1/22, 7/2/21
Corbett, T. W., *M.C.*, *p.s.c.*, *s.* 19/1/22, 3/6/19

Majors—contd.

Campbell, F. C. G., *M.C.* 19/1/22
Munton, V. R. 19/1/22
Minchinton, H. D., *M.C.* 19/1/22
Blacker, L. V. S., *O.B.E.*, *p.s.c.* [*I*] *s.* 19/1/22
Turner, G. F., *M.C.*, *s.* 19/1/22, 3/6/19
Ponting, T. J., *M.C.*, *p.s.c.*, *s.* 19/1/22
Boyle, C. A., *D.S.O.*, *s.* 19/1/22, 3/6/19
Cripps, E. J. 19/1/22, 14/10/20
Arnott, A. M. 19/1/22
Welman, W. H. L. J. 19/1/22
Belli-Bivar, H. F. 19/1/22
Hopkinson, G. H. 19/1/22
Baddeley, S. E. L. 19/1/22
Ogilvy, J. D. 19/1/22
Jobson, T. S. 19/1/22
Pearson, H. S. I. 19/1/22
Hinde, R. G. 19/1/22
Atkinson, E. G. 19/1/22
Herapath, C. B. 16/2/22
Rudkin, B. A. 16/2/22
Pim, G. A., *p.s.c.*, *s.* 22/2/22
Blacker, W. F., *M.C.* 2/3/22
Addington, *Hon.* R. A. 4/5/22
Collings, E. G. 12/6/22
Hankin, H. M. [*I*] 23/7/22
Gibson, J. G., *M.C.* 7/8/22
Drought, J. V. 17/8/22
Empson, A. H. A. 17/8/22
Metcalfe, E. D., *M.V.O.*, *M.C.*, *s.* 17/8/22
Meredith, A. E., *M.C.* 17/8/22
Bernard, R. P. St. V., *D.S.O.*, *M.C.*, *p.s.c.* [*I*] 17/8/22
Burne, F. O. N., *M.C.* 17/8/22
Peet, L. M., *s.* 17/8/22
Davidson, H. B. 17/8/22
Manisty, G. J. E. 17/8/22
Sherston, J. R. V., *D.S.O.*, *M.C.*, *p.s.c.* 17/8/22, 1/1/20
Lewis, R. F. 17/8/22
Baxter, D. St. J., *O.B.E.*, *p.s.c.* 17/8/22, 3/6/19
De Butts, F. C., *D.S.O.*, *M.C.*, *p.s.c.* 17/8/22
Jackson, C. H. 17/8/22
Burdett, E. W., *M.C.* 17/8/22
Macausland, R. A. 17/8/22
Messum, L. R., *p.s.c.*, *s.* 17/8/22
Griffith-Griffin, F. M., *M.C.*, *p.s.c.*, *s.* 17/8/22, 1/1/17
Davison, D. S., *D.S.O.*, *p.s.c.*, *s.* 17/8/22
Fraser, S. G. G., *M.C.*, *p.s.c.*, *s.* 17/8/22
Money, G. W. P., *M.C.* 17/8/22
Hogan, P. T. 4/9/22
Mitchell, R. P. J. 25/9/22
Wigley, P. J. R., *M.C.* 9/10/22
Boswell, W. R. 31/10/22
Malyon, F. H., *O.B.E.* [L] *s.* 11/12/22
Gahan, C. G. D. 11/12/22
Jones, B. L. 11/12/22
Footitt, J. A. W. 11/12/22
Daly, C. K., *C.I.E.* [*I*] 18/12/22, 3/6/19
Dening, R., *M.C.*, *p.s.c.*, *s.* 18/12/22
Barstow, A. E., *M.C.*, *p.s.c.* 25/1/23

Digitized by Google

Majors—contd.

Crick, C. C., *O.B.E.*, *p.s.c.*, *s.* 25/1/23
Wetherall, F. G. B., *M.C.* 25/1/23
Mackenzie, E. A. H. 25/1/23
Hornor, F. H. F., *M.C.* 25/1/23
Hare, I. L. O'H. 25/1/23
Darell, R. D. E. 25/1/23
Spencer, L. 25/1/23
Nance, W. J. 25/1/23
Tennant, C. A. M. 25/1/23
1/1/18
Copeland, A. G. J. 25/1/23
Bacon, R. G., *s.* 25/1/23
Barron, A. H. D., *M.C.*, *s.* 25/1/23
Cobbold, M. F. D. 25/1/23
Harington, H. R. 25/1/23
Dawson, A. A. F. C. H. 25/1/23
Deighton, F. J. 22/2/23
Fox, F. N., *M.C.* 22/2/23
Gardner, R. G. 16/4/23
Donovan, C. H. 27/5/23
Fletcher, W. T. 27/5/23
Spain, G. A. R. 26/6/23
Tranchell, H. G. 6/5/24
Lewis, H. V., *D.S.O.*, *M.C.*, *p.s.c.*, *s.* 9/9/24
Fulton, J. D., *M.C.*, *s.* 9/9/24
Andrewes, C. L., *M.C.*, *p.s.c.*, *s.* 9/9/24
Battye, T. H., *p.s.c.*, *s.* 9/9/24
Armstrong, A. G., *p.s.c.*, *s.* 9/9/24
Gray, G. C. G. 9/9/24
Gatherer, A. H. N., *M.C.* 9/9/24
Chamier, R. O. 9/9/24
Ruck, R. C., *O.B.E.*, *s.* 9/9/24
Grant, R. A. P., *M.C.*, *s.c.s.* 9/9/24
Henstock, R. P. 9/9/24
Macpherson, A. K. 9/9/24
Coats, N. G. R., *p.s.c.* 9/9/24
Moore-Lane, V. W. C. 9/9/24
Brodrick, W. Le C. 9/9/24
Staples, E. C., *M.C.* 9/9/24
Dawes, A. M. 9/9/24
Hughes, G. V., *M.C.* 9/9/24
Curtis, O. O. 9/9/24
Garstin, H. A., *M.C.* 9/9/24
1/1/19
Bainbridge, D., *M.C.* 9/9/24
Pearson, H. G. A. 9/9/24
Rogers, G. S. 9/9/24
Fisher, G. T., *f.o.* 9/9/24
Harvey, C. O., *C.V.O.*, *C.B.E.*, *M.C.*, *p.s.c.* (*temp. Lt.-Col.*, 3/4/26) *s.* 9/9/24
3/6/19
Brooke, A. S., *M.C.* 9/9/24
†Erskine, K. C. S., *M.C.* 9/9/24
3/1/23
Lawrence-Smith, L. 9/9/24
Mitchell-Carruthers, N. L., *p.s.c.*, *s.* 9/9/24
Mockler, E. C., *s.c.s.* 9/9/24
Trail, R. M., *M.C.* 9/9/24
Shakespear, W. B. 9/9/24
Mayne, A. G. O. M., *D.S.O.*, *p.s.c.* 9/9/24
3/6/19
Wright, R. D. 9/9/24
†MacGregor, R. G., *M.C.* 9/9/24
Walker, J. C., *s.c.s.* 9/9/24
Andrewes, H. W. 9/9/24
Tate, W. M., *o.* 9/9/24
Laird, H. G. C., *D.S.O.*, *p.s.c.* 9/9/24
Skinner, A. L. 9/9/24
8/5/21
Mather O. 9/9/24

Majors—contd.

Meade, M. E. M. 9/9/24
Brewer, J. C., *M.C.* 9/9/24
Buckland, L. L., *p.s.c.*, *s.* 9/9/24
Metcalfe, E. D. T., *M.C.*, *s.* 9/9/24
Pulverman, A. W., *s.c.s.* 9/9/24
Wallis, B. H., *M.C.* 19/9/24
1/1/19
Ffrench, R. P. T., *M.C.* 19/9/24
†Gouldsbury, C. A. 14/10/24
1/1/18
Bald, E. A., *M.C.* 14/10/24
24/5/22
Hamilton, O. P. 14/10/24
Gauntlett, H. G. 14/10/24
Gilbert, H. H., *s.* 14/10/24
Hickie, F. C. 16/12/24
3/6/19
Scroope, C. F. 20/1/25
Strahan, G. C., *O.B.E.* 20/1/25
1/8/20
Baker, W. H. G., *D.S.O.*, *p.s.c.* 20/1/25
1/1/18
Mackenzie, C. F. 20/1/25
Betham, G. L., *M.C.* 20/1/25
Ferrier, I. 20/1/25
Gulland, J. P. 20/1/25
†Scott, R. N. G., *s.* 20/1/25
Spurgin, E. W., *M.C.* 20/1/25
Fraser, D. De M. S. 20/1/25
Nugent, J. F. H., *D.S.O.*, *p.s.c.*, *s.* 20/1/25
Grant, F. R. R. 20/1/25
Taylor, N. S., *s.* 20/1/25
3/6/19
Murray, R. G. H., *M.C.* 20/1/25
Johnson, G. T., *p.s.c.*, *s.* 20/1/25
Young, B. N. 20/1/25
Cassidy, V. C. 20/1/25
Williamson, A. A. 29/1/25
MacKenzie, J. D., *p.s.c.*, *s.* 6/2/25
Penn, P. 17/4/25
Gomperts, A. W. B. 22/5/25
Anderson, G. D. 16/6/25
Bryson, A. B. 23/7/25
Buist, C. N. 23/7/25
Cotter, R. K., *M.C.*, *s.* 23/7/25
Hutton, G. M. 25/8/25
Fraser-Tytler, W. K., *M.C.* 8/9/25
†Williams, A. H., *M.C.* 8/9/25
Barton, L. E. 8/9/25
Channer, G. O. De R., *M.C.*, *p.s.c.* 8/9/25
Kennedy, A. M., *M.C.* 8/9/25
†Anderson, J. McK., *M.C.* 8/9/25
Raynor, C. A., *D.S.O.*, *M.C.* 8/9/25
Quayle, P. R. [L] 8/9/25
Deane, H. H. R., *s.c.s.* 8/9/25
Ogilvy, A. G., *s.c.s.* 8/9/25
Drysdale, A. E., *D.S.O.*, *M.C.* 8/9/25
Brunskill, B. A. S., *M.C.* 8/9/25
Finnis, H., *M.C.*, *s.* 8/9/25
Meiklejohn, J. F., *p.s.c.*, *s.* 8/9/25
Ozanne, E. H. B. (*S.A. Sch.*) 8/9/25
Johnston, A. L., *O.B.E.*, *p.s.c.*, *s.* 18/9/25
1/1/19
Russell, R. W. 18/9/25
Bonham-Carter, B. H. 18/9/25
Happell, W. H. 18/9/25

Majors—contd.

Eccles, M., *M.C.* 18/9/25
Young, K. de L., *M.C.* 18/9/25
Williams, S. C. 19/9/25
Drummond, J. G. P., *M.C.* 19/10/25
†Fell, M. E., *M.C.* 6/11/25
Urmson, D. G. S., *s.c.s.* 11/12/25
Kellie, G. J. D., *M.C.* 11/12/25
Jones, B. I., *M.C.* 25/12/25
Cahusac, S. D. N., *M.C.* 29/1/26
Meade, H. R. C. 29/1/26
Vickers, W. G. H., *O.B.E.*, *p.s.c.*, *s.* 29/1/26
Barstow, T. C. E., *O.B.E.* 29/1/26
Dawe, T. R. 29/1/26
Corke, R. M. 29/1/26
Deedes, R. B., *O.B.E.*, *M.C.*, *s.c.s.* 29/1/26
Sanders, C. W., *p.s.c.*, *s.* 29/1/26
O'Sullivan, J., *s.c.s.* 29/1/26
Dennys, L. E., *M.C.*, *p.s.c.*, *s.* 29/1/26
Whitworth, D. E., *M.C.*, *s.c.s.* 29/1/26
Crew, R. D. 29/1/26
†FitzGerald, G. M., *M.C.*, *p.s.c.* 29/1/26
Matheson, B. H., *M.C.*, *p.s.c.*, *s.* 29/1/26
Henderson, G. B., *s.c.s.* 29/1/26
7/2/21
Wright-Warren, C. T. [*I*] 29/1/26
†Hungerford, S. A. H., *M.C.*, *p.s.c.*, *s.* 29/1/26
Bingham, C. D'A., *p.s.c.*, *s.* 29/1/26
Harward, R. B., *O.B.E.* 29/1/26
Wickham, E. T. R. 29/1/26
Mardall, F. H. 20/4/26
Schofield, W. H. S. 28/5/26

Captains.

Paget, H. E. G. 1/9/15
Seymour, E. V. F. 1/9/15
Farwell, W. L. 1/9/15
Hickson, B. E. 1/9/15
Irwin, H. R. B. H. 1/9/15
Anderson, A. L. B. 1/9/15
James, B. S. 1/9/15
Ferguson, J. A., *O.B.E.*, *s.* 1/9/15
Stevenson, M. M. 1/9/15
Mathias, L. W. H., *D.S.O.* 1/9/15
Graham, L. C. T., *M.C.*, *s.c.s.* 1/9/15
Shearer, J. E., *M.C.*, *s.c.s.* 1/9/15
Drake-Brockman, F. T. [L] 1/9/15

Digitized by Google

Captains—contd.

Lane, C. R. C., *M.C.*, *p.s.c.*, *s.* 1/9/15
bt. maj. 3/5/21
O'Donnell, B. H. 1/9/15
Bunbury, N. L. St. P., *s.c.s.* 1/9/15
Laville, T. T. 1/9/15
Lunn, A. J., *M.C.* 1/9/15
Andrews, H. A., *M.C.* 1/9/15
Mosse, C. O. R., *M.C.* 1/9/15
bt. maj. 30/5/24
Maltby, C. M., *M.C.*, *p.s.c.*, *s.* 1/9/15
bt. maj. 1/1/19
Lemon, R. L. 1/9/15
Penrose-Welsted, R. H. 1/9/15
Scott, W. R. A., *s.* 1/9/15
bt. maj. 3/6/19
Gell, H. V. 1/9/15
Bird, W. T., *p.s.c.*, *s.* 1/9/15
Lawrence, R. T., *M.C.* 1/9/15
Abbott, J. F., *M.C.* 1/9/15
Grey, P., *M.B.E.* 1/9/15
Mullaly, J. C. D. 1/9/15
Handley, L. M., *M.C.* 1/9/15
Chambers, G. H., *M.C.* 1/9/15
McElwaine, E. J. D., *O.B.E.* 1/9/15
Brandon, R. V. 1/9/15
Thompson, S. L. 1/9/15
Pollard, G. L. G., *M.B.E.*, *s.* 1/9/15
Cuddeford, R. B. G. 1/9/15
Haycraft, W. C. S., *M.C.*, *s.c.s.* 1/9/15
Watkis, H. L., *M.C.*, *p.s.c.* 1/9/15
Brander, R. W., *M.B.E.* 1/9/15
Shewen, D. G. P. M. 1/9/15
North, K. A., *M.C.*, *s.c.s.* 1/9/15
Gabbett, K. J., *o.* 1/9/15
Rich, H. H., *p.s.c.* 1/9/15
Galsford, P. 1/9/15
Steward, C. W. d'A., *p.s.c.*, *s.* 1/9/15
Radley, H. P., *M.C.*, *p.s.c.*, *s.* 1/9/15
bt. maj. 3/6/16
Middleton, M. 1/9/15
Ricketts, E. L., *O.B.E.*, *s.* 1/9/15
bt. maj. 3/6/19
Craig, H. T. 1/9/15
Landale, C. H., *M.C.* 1/9/15
Scudamore, P. C., *M.C.*, *s.* 1/9/15
Bampfield, G. C., *O.B.E.* 1/9/15
Brownlow, *J.* 1/9/15
Branfoot, D. C. 1/9/15
Bremner, C. R. U., *M.C.* 1/9/15
Morris, E. W., *D.S.O.* 1/9/15
Wilkinson, R. J., *O.B.E.*, *s.* 1/9/15
Dobbs, A. F. 1/9/15
Batten, W. D. G. [L] *s.c.s.* 5/9/15
Lumby, A. F. R., *O.B.E.*, *s.* 5/9/15
Ewing, R. R. 5/9/15
Mackay, A. S., *M.C.* 5/9/15
Randall, B. FitzH. 5/9/15
Marshall, H. H., *M.C.* 6/9/15
Rule, D. G. 6/9/15

Captains—contd.

Simson, G. O., *s.c.s.* 6/9/15
Wellesley, H. A., *M.C.* 6/9/15
Hind, N. G., *M.C.*, *p.s.c.*, *s.* 6/9/15
Shearer, E. J., *M.C.*, *p.s.c.*, *s.* 6/9/15
bt. maj. 3/6/19
Hammond, A. V., *s.c.s.* 6/9/15
Tinley, F. B. N., *M.C.* 6/9/15
Prinsep, E. S. MacL., *O.B.E.* [L] *s.* 6/9/15
Graham, R. A. 6/9/15
Campbell, I. 6/9/15
Rivett-Carnac, H. G. 6/9/15
Watson, E. E. 6/9/15
Mullaly, R. R. 6/9/15
bt. maj. 1/7/25
Stevens, C. F. L., *M.C.*, *s.c.s.* 6/9/15
Marriott, C. F. 6/9/15
Smalley, J. B. 20/9/15
Tinney, L. H., *s.* 20/9/15
Gordon, A. D. 20/9/15
Barnes, O. G. R. 26/11/15
Williams, F. P. J., *o.* 9/12/15
Borrowman, C. G. 19/1/16
Gillan, G. V. B. 19/1/16
bt. maj. 1/1/19
Firth, F. J. W., *s.c.s.* 19/1/16
Bruce, R. M., *M.C.*, *p.s.c.*, *s.* 19/1/16
bt. maj. 3/6/19
Edwards, N. H. 20/1/16
Crowther, A. H., *s.c.s.* 20/1/16
Turner, C. J. R., *p.s.c.* 20/1/16
Hindmarsh, J. H. L. 20/1/16
Clarke, F. S. 20/1/16
Rundle, C. A. G., *M.C.* 20/1/16
Grant, P. 20/1/16
Poynder, F. S., *M.V.O.*, *O.B.E.*, *M.C.*, *p.s.c.* 20/1/16
Gray, E. H., *s.c.s.* 20/1/16
Carpendale, W. St. J., *s.* 20/1/16
Clarke, A. E., *M.C.* 20/1/16
Bradley, E. O., *s.* 20/1/16
Scoones, G. A. P., *D.S.O.*, *M.C.*, *p.s.c.*, *s.* 20/1/16
bt. maj. 7/1/25
Fasken, K. L. 20/1/16
Hogge, A. H. F. 20/1/16
Scott, J. B., *M.C.* 20/1/16
Passy, W. De L. 20/1/16
Kennedy, E. E., *M.C.* 20/1/16
Rogers, G. G., *M.C.* 20/1/16
St. Maur, R. W. M. 7/2/16
Simpson, V. E. W., *M.C.* 28/5/16
Johanson, J. L. 24/8/16
Pim, H. M., *M.C.* 24/8/16
Johnson, G. S., *M.B.E.*, *M.C.*, *s.* 24/8/16
Gracey, H. M. K. 24/8/16
Magnay, A. D., *p.s.c.*, *s.* 24/8/16
D'C Smyth, J. G., *M.C.*, *p.s.c.*, *s.* 24/8/16
de Wilton, J. G. B. 24/8/16
Weld, C. J., *M.C.* 24/8/16
May-Somerville, J. A. C. 24/8/16
Thomas, H. P., *O.B.E.* 24/8/16
McCalmont, W. V., *M.C.*, *s.c.s.* 24/8/16
Mosse, C. B. 24/8/16
Fowle, J. Le C. 24/8/16
Morrison, C. C. 24/8/16
Meade, P. A., *M.C.* 24/8/16
Hinds, W. A. G., *M.C.* 24/8/16
Campbell, M. H. A., *O.B.E.* 24/8/16
Williamson, C. P. F. 24/8/16
Plowden, B. E. C. 24/8/16
Worlledge, F. H., *s.* 24/9/16

Captains—contd.

Herbert, H. R., *s.* 4/9/16
Quayle, G. A. 4/9/16
Cousins, M. A. S. 20/10/16
Hayes, H. G. 20/12/16
Craddock, A. B., *O.B.E.* 21/1/17
Layng, T. M., *M.B.E.*, *M.C.* 21/1/17
Mackenzie, D. B. (*Empld. Civil Admin. of Palestine*) 21/1/17
Blaxland, A. B., *O.B.E.* 21/1/17
Stable, R. H., *D.S.O.* 22/1/17
Lockhart, R. MacG. M., *M.C.*, *s.c.s.* 22/1/17
Cambier, V., *p.s.c.*, *s.* 22/1/17
Forbes, A. F. G., *M.C.* 22/1/17
Lennox, G. 22/1/17
Ashmore, E. J. C., *D.S.O.*, *M.C.* 22/1/17
Norris, R. J. N. 22/1/17
Minchin, H. C. S. 22/1/17
Stuart, L. A., *M.C.*, *s.* 22/1/17
Le Marchand, F. E., *p.s.c.*, *s.* 22/1/17
Beanland, D. 22/1/17
Pegg, A. C. 22/1/17
Uloth, G. 22/1/17
Messervy, F. W., *s.c.s.* 22/1/17
Baines, G. D. 22/1/17
Hall, I. F. G. 22/1/17
Tindall, J. W. B. 22/1/17
Harvey, G. B. 22/1/17
Vaughan, E. W. D., *M.C.*, *s.* 22/1/17
Davis, A. O. L., *p.s.c.* 5/2/17
Kunwar Pirthi Singh 25/8/17
Dafié, B. S. 25/8/17
Dawes, H. D. 3/9/17
Lynn, J. A. G. 17/9/17
Kidd, G. R. 13/1/18
McConkey, A. I. G. 13/1/18
Savory, R. A., *M.C.* [*I*] *s.* 14/1/18
Trevelyan, W. R. F. 14/1/18
Tuker, F. I. S., *s.c.s.* 14/1/18
White, B. G. 14/1/18
Broadfoot, W. A. 14/1/18
Fletcher, R. C. (*Sch. of Phys. Trng., Ambala*) 14/1/18
Campbell, W. F. 14/1/18
Nepean, H. D. H. Y., *D.S.O.* 14/1/18
Garrett, K. A., *M.C.* 14/1/18
Lewis, T. G. 14/1/18
Gore, C. H. C. 14/1/18
Brunlees, L. H. 14/1/18
Bellers, E. V. R. 14/1/18
Dowland, G. R., *M.C.* 14/1/18
Gordon, H. S. 14/1/18
Robertson, H. E., *M.C.* [*I*] 14/1/18
Glegg, J. A. 14/1/18
Taylor, J. H. 14/1/18
Moll, W. R. 14/1/18
Hamilton, H. M. 14/1/18
Fullerton, J. P. 14/1/18
Dening, J. P. 14/1/18
Fulton, E. J. 14/1/18
Bidie, A. G. C., *s.* 14/1/18
Maltby, F. N. 14/1/18
Gordon, D. H., *D.S.O.* 14/1/18
Walker, B. W. G., *M.C.* 14/1/18
Law, C. H. 24/1/18
Mahon, B. MacM., *D.S.O.*, *M.C.* 20/2/18
Gardner, J. M. S. 5/8/18
Filose, A. A. E. [*I*] 8/8/18

Digitized by Google

Captains—contd.

Campbell, A. D. P. 8/8/18
Dymott, B. K. 8/8/18
Roberts, M. R. 8/8/18
Hamber, L. G. W. 8/8/18
Powell, F., *M.C.* 8/8/18
Churchill, A. P. ff. 8/8/18
Searle, C. S., *M.C.* 8/8/18
Palmer, S. V. 8/8/18
Thwaytes, L. L. 8/8/18
Gordon, D. St. V., *M.C.* 8/8/18
Palin, C. W., *M.C.* 8/8/18
Curtis, A. C., *M.C.* 8/8/18
Eustace, R., *O.B.E.* 8/8/18
Prinsep, D. W. McL. 8/8/18
Marriott, N. E., *M.C.* 8/8/18
Fausset-Baker, A. A. 8/8/18
Dods, E. R. S., *M.C.*, *s.c.s.* 15/8/18
Gracey, D. D., *M.C.*, *m.c.* 15/8/18
Greenhouse, R. E. 15/8/18
Briggs, H. R. 15/8/18
Minchin, R. H. L. 15/8/18
Miller-Hallett, J. L. 15/8/18
le Fleming, R. E., *M.C.* 15/8/18
Upton, R. B. E. 15/8/18
Bucher, F. R. R., *M.C.*, *s.c.s.* 15/8/18
Fraser, J. D., *D.S.O.*, *s.* 15/8/18
Davidson, J. W., *M.C.* 15/8/18
Bunbury, G. F. 15/8/18
Teversham, M. S., *M.C.* 15/8/18
Eales, C. H. H., *M.C.* 15/8/18
McLean, R. R. B. 20/8/18
Hodgen, G. W., *O.B.E.* 16/9/18
Birch-Reynardson, M. H. 1/10/18
O'Reilly, H. R. H. 1/10/18
Pakenham, M. M. 1/10/18
Ackland, H. J., *m.c.* 1/10/18
Key, B. W., *M.C.* 1/10/18
Ansell, J. W. 1/10/18
Farwell, G. A. L., *M.C.* 1/10/18
Voelcker, G. G. 1/10/18
Williams, W. R. B. 1/10/18
Carr-White, G. 1/10/18
Savage, E. G. 1/10/18
Clarke, G. R. 1/10/18
Light, H. 1/10/18
Spottiswoode, A. U. M. 1/10/18
Shute, G. E. FitzG., *M.C.* 1/10/18
Henry, J. R. A. 1/10/18
Ekin, R. G., *s.* 1/10/18
Kennedy, E. R. 1/10/18
Smith, M. H. H. 1/10/18
Keene, M. R. 1/10/18
Hanwell, J. O. 1/10/18
Watts, R. P. 14/10/18
Townsend, F. H. 17/10/18
Godsland, C. H., *M.C.* 7/11/18
Holland, G. W. 7/11/18
West, E. M. 11/11/18
Ross, A. J. H., *M.C.* 11/11/18
Pigot, G., *M.C.*, *s.c.s.* 11/11/18
Powell, D. 11/11/18
Richardson, R., *M.C.* 11/11/18
Herbert, D. M. A., *M.C.* 11/11/18
Fraser, C. J. S., *M.C.* 11/11/18
Gough, W. G. H., *M.C.* 11/11/18
Stead, E. A., *M.C.* 11/11/18
Pennefather-Evans, B., *M.C.*, *s.* 17/11/18
Tulloch, H. M. 28/11/18
Hunt, J. M. 16/12/18
Ford, C. W. W. 16/12/18

Captains—contd.

Bradshaw, J. R. L. 16/12/18
Hancock, C. P., *M.C.* 16/12/18
Bagley, A. H. 16/12/18
Cay, C. S. 16/12/18
Fewtrell, A. H. H. (*Equitn. Sch.*) 16/12/18
Sykes, J. H. 16/12/18
Kellie, C. C. J. 23/12/18
Critchley, D. R. 23/12/18
Weallens, W. R. W. 23/12/18
Clarke, C. P. 23/12/18
Hill, H. M. 6/1/19
Sanders, R. G. 13/1/19
Parsons, J. W. A. 13/1/19
Richardson, A. J. C. 13/1/19
Kennedy, M. W. 18/1/19
Burgan, N., *M.C.*, *p.s.c.* 19/1/19
Ham, D. M. 22/1/19
Clemence, S. 14/2/19
Hall, E. R. M. 17/2/19
Mold, G. L. 1/3/19
Cosby, N. R. C., *M.C.* 1/3/19
Hugh-Jones, N., *M.C.*, *s.* 13/3/19
Combe, L. M. (*Sch. of Phys. Trng, Ambala*) 14/3/19
Knight, A. B., *M.C.*, *s.* 17/3/19
Monier-Williams, L. 28/3/19
Watkins, A. N. M. 9/4/19
Conner, T. S. 10/4/19
Williams, J. Walter 11/4/19
Wickham, J. 17/4/19
Dart, L. V., *M.C.* 22/4/19
Jones, A. V. D. 22/4/19
Morgan, K. S. [L] 28/4/19
Moss, E. de V. 2/5/19
Stokes, C. L. L. 3/5/19
Stewart, I. 3/5/19
Gifford, F. R. 3/5/19
Boss, T. H., *M.C.* 3/5/19
Larkin, E. P. 3/5/19
O'Brien, J. J. 3/5/19
Stubbings, R. A., *s.c.s.* 3/5/19
Muirhead, J. I., *M.C.* (*s.c.*) 3/5/19
Emery, T. S., *M.C.* 3/5/19
Lothian, J. 3/5/19
Huthwaite, H. Y., *M.C.* 3/5/19
Toovey, C. W., *M.C.* 3/5/19
Horner, B. S. 3/5/19
Adams, D. R. 3/5/19
Turner, E. L., *s.* 3/5/19
Portal, G. E., *s.* 3/5/19
Whitehill, R. D. 3/5/19
Barlow, A. E., *M.C.* 3/5/19
Lester-Garland, A. G., *M.C.* 3/5/19
Falcon, R. R. B. 3/5/19
Ashton, E. M. 3/5/19
Ledward, R. B. 3/5/19
Donaldson, A. L. 3/5/19
Maynard, C. I. F. 3/5/19
Free, C. W., *M.C.*, *p.s.c.*, *s.* 3/5/19
Speer, C. H. 3/5/19
Bruce, J. G., *M.C.* 3/5/19
Holmes, B., *D.S.O.*, *s.* 3/5/19
Mackay, G. S. 3/5/19
Harry, F. L. 12/5/19
Taylor, J. N. 12/5/19
Brennan, C. G. O. [*l*] 12/5/19
Barlow, C. B. 12/5/19
Ridge, K. J. T., *M.C.* 12/5/19
Morton, A. F. 12/5/19
Somers-Cox, S. J., *M.C.* 12/5/19
Mackie, A. H. 13/5/19
Colhoun, W. A. 13/5/19
Henry, R. T. 13/5/19

Captains—contd.

Fitzpatrick, L. V. 13/5/19
Hurford-Jones, M. 13/5/19
Jameson, C. E. H. 13/5/19
Hawkins, G. L. S., *M.C.*, *o.* 13/5/19
Moseley, B. 13/5/19
Sperling, H. H., *s.* 13/5/19
McCay, R. C., *D.S.O.*, *s.c.s.* 13/5/19
Slim, W. J., *M.C.*, *s.c.s.* 19/5/19
Collingridge, H. V., *s.c.s.* 19/5/19
Virgin, A. H. 19/5/19
Redding, J. E. 19/5/19
Wilkinson, G. N., *O.B.E.*, *s.* 19/5/19
Murison, G. de H. 19/5/19
Greer, E. R., *s.* 19/5/19
Wordsworth, R. H. 19/5/19
Powell, W. N., *M.C.* 19/5/19
Shuldham, W. F. Q. 19/5/19
Martin, John, *M.C.* 19/5/19
Teague, J., *O.B.E.*, *M.C.*, *s.* 19/5/19
Churcher, W. D. 19/5/19
Westmacott, P. G., *s.* 19/5/19
Young, G. M. K. 19/5/19
Harvey, J. S. 19/5/19
Hamlyn, H. W. A. 19/5/19
Gibson, A. B. [*l*] 19/5/19
Harrison, E. L. 19/5/19
Kirkbride, G. 19/5/19
Hartnoll, F. H., *s.* 19/5/19
Crampton, G. P., *M.C.* 2/6/19
King, R. M. E. 2/6/19
Gordon, T. J., *M.C.* 2/6/19
Pocock, J. G. 8/6/19
Challen, P. 8/6/19
Tudor-Craig, P. C. 8/6/19
Fawcett, W. L., *M.C.* 8/6/19
Stubbs, R. H. 8/6/19
Hawkes, L. V. C. 8/6/19
Jones, B. O. 8/6/19
Furness, W. S., *M.C.* 8/6/19
Chappel, B. H. 14/6/19
Carruthers, H. St. J. 16/6/19
Fulton, J. O. 16/6/19
Campbell-Harris, C. 16/6/19
Ledgerwood, F. H. 16/6/19
Hanna, H., *O.B.E.*, *s.c.s.* 16/6/19
Underwood, H. J. 16/6/19
Taylor, G. D. 16/6/19
Langlands, E. W., *s.* 16/6/19
Southgate, C., *M.C.*, *s.c.s.* 16/6/19
Lea, E. H. 16/6/19
Ballentine, G. C. 16/6/19
Knight, L. E., *M.C.* 16/6/19
Edwards, C. G. N. 16/6/19
Lloyd, W. L., *M.C.* 16/6/19
Banks, R. E., *s.* 16/6/19
Tanner, G. W., *M.C.* 16/6/19
Warry, H. E. 16/6/19
Jennison, S. A. 16/6/19
Clarke, F. E. M. 16/6/19
Freeland, R. A. B., *M.C.* 16/6/19
Russell, D., *M.C.* 16/6/19
Read, J. E. 16/6/19
Slater, R. A., *M.C.* 16/6/19
Fyldes, G. B., *M.C.* 16/6/19
Kinns, P. C. 16/6/19
Comerford, T. J. 16/6/19
Persse, S. H. 16/6/19
Chambers, H. M., *s.* 16/6/19
Hildick-Smith, J. N., *M.C.* 16/6/19
Gahan, J. 16/6/19
Smith, D. G. S. 16/6/19
Blood, J. A. 16/6/19
Lang, W. I. 6/6/19
Hay, W. R. 3/7/19
Stable, H. H. 3/7/19
Bourke, A. J. H. 3/7/19

Digitized by Google

Captains—contd.

Collyns, G. G. 3/7/19
Nokes, G. B. I. 3/7/19
Eve, H. E., *M.C.* 3/7/19
Moffatt, J. (*S.A. Sch.*) 10/7/19
Rawbone, D. B. M. 10/7/19
Burch, F. W., *M.C.* 10/7/19
Gradidge, J. H., *c.o.* 10/7/19
Vetch, W. H. 10/7/19
Keary, H. P. 10/7/19
Williams, G. B., *M.C.* 10/7/19
Eales, T. F. J. 10/7/19
Cooke, G. M. B., *O.B.E.* 14/7/19
Prior, C. G. 14/7/19
Cameron, R. T. 14/7/19
Cameron, E. 14/7/19
Rayner, R. H., *M.B.E.* 14/7/19
Hasler, H. J., *M.C.* [*I*] 16/7/19
Scott, S. C., *M.C.* 16/7/19
Wilson, L. E. 16/7/19
Pike, W. H. 16/7/19
Goddard, A. G. I. A. 16/7/19
Tayleur, G. 16/7/19
Rice, J. 16/7/19
Cairn-Duff, J. C. 16/7/19
Snelling, C. G. 16/7/19
Paton, J. E. F. 16/7/19
Gilmore, H. F. 16/7/19
Smelt, M. V. 28/7/19
Lewis, R. S., *s.* 28/7/19
Rowley, B. G. 28/7/19
Stileman, C. E. C. 28/7/19
Hurst, F. W. 28/7/19
Gilpin, E. L. P. P., *s.* 28/7/19
Peak, C. A. 28/7/19
Hunt, R. E. 28/7/19
Stanafeld, C. A. 28/7/19
Osborne, C. E. F. 28/7/19
Duncan, T. M. 4/8/19
Talbot, W. E. H., *s.* 4/8/19
Matthewman, G. B., *M.C.* 4/8/19
Dyer, I. R. 4/8/19
Pingias, N. H. 4/8/19
Wallis, C. 4/8/19
Collin, E. P. C. 4/8/19
Grant, T. G. L'E. 4/8/19
Wardle, F. M. 7/8/19
Guy, K. 7/8/19
†Whadcoat, C. C. 11/8/19
Litton, G. E. 11/8/19
Cole, R. St. G. 11/8/19
Rossel, H. G. T. 11/8/19
Ridley, E. R., *M.B.E.* 11/8/19
Hilliard, L. M. 11/8/19
Hall, W. H. 11/8/19
Harvey, C. W. L., *M.C.* 11/8/19
Pringle, J. H., *M.C.* 11/8/19
McLaren, J. A. 11/8/19
Bennett, L. A. 11/8/19
Le Patourel, E. C., *M.C.* 11/8/19
Anderson, N. M. 11/8/19
James, H. C., *M.C.* 11/8/19
Melville, H. J. 15/8/19
Pryor, O. J. 15/8/19
Nunn, R. N., *M.C.* (*Equitn. Sch., Saugor*) 15/8/19
Kennelly, D. McK. 15/8/19
Selby, W. R. 15/8/19
Butler, H. M. 15/8/19
Weaver, J. Y. 15/8/19
Curnow, E. 15/8/19
Stedman, H., *M.C.* 15/8/19
Jonas, R. M., *s.* 15/8/19
Herrick, R. L. W., *D.S.O.* 15/8/19
Ingram, G. E. 15/8/19
Bampton, J. A. H., *M.B.E.* 15/8/19

Captains—contd.

Lewis, F. H. 15/8/19
O'Morchoe, N. C. 15/8/19
Rayner, C. S. W. 15/8/19
Durnford, C. M. P., *p.s.c.* 15/8/19
Vaughan, H. R. 15/8/19
Alderman, R. E., *O.I.E.*, *O.B.E.*, *c.o.* 15/8/19
Rust, F. H., *O.B.E.* 15/8/19
Sawyer, C. P. B. 28/8/19
Hide, T. G. S. 28/8/19
Henrotin, H. V. 28/8/19
Noad, C. K. [*I*] 28/8/19
Jones, J. K. 28/8/19
Booth, R. 28/8/19
Jameson, A. D. M. 28/8/19
Hatch, K., *s.* 30/8/19
Booty, F. C. 30/8/19
Willoughby, B. D. 30/8/19
Hardy, E. P. 30/8/19
Clarke, M. J. 30/8/19
Shier, M. B. 30/8/19
Furney, S. K., *M.C.* 30/8/19
Campbell, W. B. 30/8/19
Crooker, W. J. 30/8/19
Bell-Syer, L. S. 30/8/19
Brierley, R. 30/8/19
Dean, A. E. 30/8/19
Balding, C. D. 30/8/19
Tweed, J. R. H., *M.B.E.*, *M.C.* 30/8/19
Pollock, A. H., *M.C.* 30/8/19
Wallington, J. M. 30/8/19
Wood, E., *M.C.* 30/8/19
Columbine, R. H. 30/8/19
O'Connor, R. L. [*I*] *c.o.* 30/8/19
Faulder, G. B. 30/8/19
Williams, R. G. 30/8/19
Benson, J. W. H., *M.C.* 30/8/19
Bull, G. G. C. 30/8/19
Mallam, G. L. 13/9/19
Conolly, J. J. P. 15/9/19
Lord, J. W., *M.C.* 15/9/19
Marindin, J. F. 15/9/19
Leech, A. B. R. 15/9/19
Evanson, E. A. 15/9/19
Williams, C. C. 15/9/19
Toogood, C. G., *D.S.O.* 15/9/19
Irwin, H. N., *M.C.* 15/9/19
Tonkin, R. S. 15/9/19
Pigot, W. T. 15/9/19
Aitken, C. F., *M.C.* 15/9/19
Dixon-Smith, H. R. 15/9/19
Vann, A. J. 15/9/19
Carstairs, N. M. 15/9/19
Duncan, H. C. 15/9/19
Brown, H. N. 15/9/19
Cockrill, S. R. 15/9/19
Lindop, A. H. E., *M.C.* 15/9/19
Durrant, O. T. 15/9/19
Evans, T. R., *s.* 15/9/19
Rea, A., *M.C.* 15/9/19
Webb, W. F. 15/9/19
Duncan, D. L. 1/10/19
Butler, A. G. 1/10/19
Ashton, G. R. 1/10/19
Mackay, R. J., *M.C.* 1/10/19
Watson, O. 1/10/19
Stevens, R. H. 1/10/19
Moriarty, J., *M.C.* 1/10/19
Macgregor, L. E. 1/10/19
Taitt, N. B., *M.C.* 1/10/19
Joe, R., *M.C.* 1/10/19
Molyneux, P. L., *D.S.O.* 1/10/19

Captains—contd.

Nicholas, C. H. 1/10/19
Honeyball, F. R. 1/10/19
Scott, C. W. F., *O.B.E.* 1/10/19
Adams, A. W. 1/10/19
Russell, A. G. 1/10/19
Steer, J. M. B., *s.* 20/10/19
Ewen, A. C. [*I*] 20/10/19
France, E. 20/10/19
Butcher, A. L., *M.C.* 20/10/19
Shelton, T. N., *M.C.* 20/10/19
Harris, A. A. F., *s.* 20/10/19
Brett, D. A., *M.C.* 20/10/19
Bowerman, J. F. 20/10/19
Charter, W. F., *M.C.* 20/10/19
Jackson, N. C. 20/10/19
Martin, S. F. 20/10/19
Smyth, J. 20/10/19
Webb, A. P. H. 20/10/19
Barstow, H. L. 20/10/19
Tickell, G. W. 20/10/19
Pender, W. S., *M.B.E.* 20/10/19
Gillespie, D. S. 20/10/19
Lovat-Fraser, W. A., *s.* 20/10/19
bt. maj. 3/6/24
Viney, J. E. 20/10/19
Hughes-Rowlands, I. B. 20/10/19
Irwin, S. F. 20/10/19
Angelo, N. L. 20/10/19
Gain, J. C., *M.C.*, *s.c.s.* 20/10/19
Newill, W. M. 20/10/19
Adams, A. G. 20/10/19
Blood, J. N., *s.* 27/10/19
Skinner, H. S. 27/10/19
Russell, *The Lord*, *M.C.* 27/10/19
Amies, B. J. 15/11/19
Bromham, A. C. 15/11/19
Ranking, R. P. L., *M.C.* 15/11/19
Challen, B. S., *s.* 15/11/19
Harrison, A. M. L., *M.C.* 15/11/19
Rich, E. P., *c.o.* 15/11/19
Hirst, J. E. 15/11/19
Birdwood, F. T. 15/11/19
Woodhouse, F. V. R. 15/11/19
Nadin, G. 15/11/19
Goddard, E. N., *O.B.E.*, *M.C.* 15/11/19
Rees, T. W., *D.S.O.*, *M.C.*, *s.* 15/11/19
Purves, J. J., *M.C.* (*War Office*) 15/11/19
Weatherly, E. F. C. F. 15/11/19
Hayne, M. L. 15/11/19
Mountain, R. G., *M.C.* 15/11/19
Newton-King, R. M. 15/11/19
Gemmell, G. W. 15/11/19
Soden, J. N., *s.c.s.* 15/11/19
Pratt, J. 15/11/19
Barrett, M. L. 15/11/19
Snelling, A. H. J. 15/11/19
Rowlinson, O. A. 15/11/19
Fenwicke-Clennell, G. E., *s.* 15/11/19
Lalor, J. F. V. 15/11/19
Tinney G. E. 15/11/19
Hayward, T. E. 15/11/19
Plomer, G. 15/11/19
Shaw, R. L. 15/11/19
Coates, J. C., *M.C.* 15/11/19
Teague, R. J. D., *c.o.* 15/11/19
Henson, R. K., *M.C.* (*S.A. Sch.*) 15/11/19
Troughton-Dean, G. P., *M.C.* 15/11/19
Devenish-Meares B. J. 15/11/19
Pine-Coffin, E. C. 15/11/19
Whitehead, W. A. 15/11/19

Digitized by Google

Captains—contd.

Bullock, P. G. W. 15/11/19
Gilmore-Ellis, P. D. 15/11/19
Dawson, K. C. D., *M.B.E., s.* 15/11/19
Spankie, H. V., *M.C.* 15/11/19
De Freitas, D. A. A. 15/11/19
Grey, R. W. H. 24/11/19
Matthews, R. 24/11/19
Brown, J. R. 24/11/19
Morris, H. E. A., *s.* 24/11/19
O'Callaghan, C. H. D. 24/11/19
Peake-Cottam, H. 24/11/19
Wallace, E. G. 24/11/19
Tewson, R. G. 24/11/19
Frith, J. G. 24/11/19
Field, F. D. S., *M.C.* 24/11/19
Graveston, H. B. 24/11/19
Nicholas, A. A., *M.C.* 13/12/19
Scott, W. 13/12/19
Duguid, T. C. 15/12/19
Irwin, N. L. C., *D.S.O.* 15/12/19
Newington, M. T. L. 15/12/19
Wheeler, G. E. [L] 15/12/19
Preston, K. H. 15/12/19
Stevens, C. W. 15/12/19
Young, A. D. 15/12/19
Shah, A. S., *O.B.E., s.* 15/12/19
Bull, L. C., *M.C.* 22/12/19
Solly, A. R. 22/12/19
Mercer, A. V. A. 22/12/19
Alderson, V. C., *M.C.* 22/12/19
Neal, H. A. 22/12/19
Thompson, R. H. 22/12/19
Tipping, R. P. M. 26/12/19
Lavender, S. S. 26/12/19
Harris, G. W. 26/12/19
Oliffe, F. 27/12/19
Salt, G. 27/12/19
Clarabut, R. B. 27/12/19
Cumming, W. J. 28/12/19
Cumming, A. E., *M.C.* 28/12/19
Reed, S. P. K. J. H. [L] 28/12/19
Haines, M. A. 28/12/19
Barroll, W. S. 28/12/19
Brennan, R., *M.C.* 28/12/19
Finlay, J. A., *M.C.* 3/1/20
Mitchley, G. A. 3/1/20
Buckley, F. 3/1/20
Wallis, A. R. 3/1/20
James, W. A. L., *s.c.s.* 4/1/20
Lunnon, J. D. K. 4/1/20
Reid, D. W., *D.S.O., M.C.* 4/1/20
Simpson, H. J. A., *M.C.* 4/1/20
Falk, L. C. 4/1/20
Bevis, F. G. 4/1/20
Ricketts, G. A. McG., *M.C.* 4/1/20
Clyde, W. T. 4/1/20
Webb, F. B. 4/1/20
Watson, G. H. A. 12/1/20
Wall, R. H. 12/1/20
Harvey, E. S. F., *o.* 12/1/20
Graham, N. I., *M.C.* 12/1/20
Lloyd, A. C., *M.B.E.* 12/1/20
Adams, T., *M.C.* 12/1/20
Young, J. W. 12/1/20
Franklin, E. A. McA., *M.C.* 12/1/20
Scrivener, A. H. 12/1/20
Moore, F. M., *s.* 12/1/20
Morgan, W. M., *M.C., A.M.* 12/1/20
Peel, W. B. B. 12/1/20
Cockram, L. H. 12/1/20
McKay-Forbes, L. W. 26/1/20

Captains—contd.

Wooldridge, J. H. C. 26/1/20
Davies, H. L., *M.C.* 26/1/20
Rimell, F. J. 26/1/20
Fawcett, R. B., *M.C.* 26/1/20
Pilkington, T. L. 26/1/20
Davies, F. A. 26/1/20
Lunham, T. M., *s.* 26/1/20
Mitchley, E. C. T. 26/1/20
Bayliss, B. 26/1/20
Tucker, B. H. G., *M.B.E.* 29/1/20
Walters, E. C. 29/1/20
Phillips, W. J. C. 29/1/20
Learmond, A. W. 29/1/20
Mayne, P. 3/2/20
Finch, P. W. 3/2/20
Duncan, A. W., *D.S.O.* 3/2/20
Clark, J., *O.B.E.* 3/2/20
Jones, R. I. 3/2/20
Jardine, A., *M.B.E., s.* 3/2/20
Reed, M. W. 3/2/20
Sowton, B. S. 3/2/20
Johnson, E. C. 3/2/20
Bottrill, E. R. 3/2/20
Woolfe, R. D. T., *M.C.* 3/2/20
Eccles, G. J. 3/2/20
Wilson, J. W., *M.C.* 3/2/20
Tice, C. A. 3/2/20
Shallow, C. R., *s.* 3/2/20
Mackay, A. J., *M.C.* 3/2/20
Mostyn-Owen, H. L. 3/2/20
Ingles, H. N. G. 3/2/20
Craster, R. F., *s.* 3/2/20
Spencer, H. J. 3/2/20
Rainier, W. H. C. 3/2/20
Jenkins, F. A. M. B., *M.C.* 3/2/20
Hoskins, C. J. 3/2/20
Porter, A. G. 3/2/20
Porter, W. D. (*S.A. Sch.*) 3/2/20
Atkins, W. V. 3/2/20
Smith, W. A., *s.* 3/2/20
Hamill, G. E. 3/2/20
Smith, D. R. 3/2/20
Heaver, L. G. H. 5/3/20
Warren, D. F. W. 5/3/20
Shuker, H. 5/3/20
Davies, V. K. N 15/3/20
Rea, A. N. 19/3/20
Gosnell, K. A. 19/3/20
Macdonald, S. R. 19/3/20
Loup, L. A. 19/3/20
Lyon, W. A., *O.B.E., c.o.* 19/3/20
Morphy, E. C. O. 19/3/20
Webb, G. S. R., *M.C., s.c.s.* 19/3/20
Jeffs, H. S. 19/3/20
Walker, A. R. 19/3/20
Burnett, R. R. 19/3/20
Marshall, W. D., *s.* 19/3/20
Barnes, T. J. 19/3/20
Wells, G. K., *D.S.O., M.C.* 23/3/20
Bain, G. A. 7/4/20
Dixon, W. 7/4/20
Johnston, D. D. H. 7/4/20
Seagrim, C. B. 7/4/20
Hughes, C. R. 7/4/20
Davies, J. T., *M.B.E.* 7/4/20
Wyatt, R. M. 8/4/20
Miller, A. B. 8/4/20
Williams, J. F. H. 8/4/20
Johnson, Reginald S., *M.C.* 8/4/20

Captains—contd.

Anstey, D. 8/4/20
Lancaster, A. S. 8/4/20
Hanna, J. R. M. 8/4/20
Hey, B. S. 8/4/20
Jackson, L. E. W. 8/4/20
Spear, C. R. [L] 18/4/20
Moore, A. C. 18/4/20
Reed, R. R. 18/4/20
Smith, B. L. S. 18/4/20
Guy, N. G. 18/4/20
Townley, N. P. 18/4/20
Dalison, J. B. 18/4/20
Skene, S. G. S. 18/4/20
Tomkins, G. L., *M.C.* 18/4/20
Lloyd-Jones, W. R. 18/4/20
Clark, W. V. 18/4/20
Simpson, F. C. 18/4/20
Gompertz, M. C. T. 18/4/20
Bell, H. G. 18/4/20
Power, H. R. 18/4/20
McClenaghan, P. J. W., *M.C.* 18/4/20
Millar, A. B. 18/4/20
Malden, C. M. 18/4/20
Dean, W. E. 18/4/20
Winthrop, H. E. 18/4/20
Warhurst, A. E. 18/4/20
Frankland, A., *s.* 18/4/20
Edward, W. D. 18/4/20
Neale, R. K. 18/4/20
Ambrose, R. D., *M.C.* 18/4/20
Gulton, L. W. 18/4/20
Pybus, G. D. 18/4/20
Huelin, W. 18/4/20
Hurly, M. F. F. 18/4/20
Wingfield, C. M. H. 18/4/20
Voysey, G. C. A. 18/4/20
Jackson, H. J. R., *s.* 18/4/20
Bragg, H. V., *M.C.* 18/4/20
Gray, C. E. 18/4/20
Loftus-Tottenham, F. J. 18/4/20
Baker, C. S. 18/4/20
Chappell, H. 18/4/20
Hodson, D. 18/4/20
Wernicke, A. E., *M.B.E.* 18/4/20
Tester, C. K., *M.C.* 18/4/20
Thomason, A. D. F. 18/4/20
Hepworth, M. A. 18/4/20
Lester, L. 18/4/20
Hobbs, J. M., *M.C., s.* 18/4/20
Isaacs, R. L. 18/4/20
Stuart, D., *s.* 18/4/20
Hannah, A. J. 18/4/20
Westmoreland, J. J. 18/4/20
Chevallier, F. T. 18/4/20
Hyde, G. L. 18/4/20
Brindley, W. W., *M.B.E.* 18/4/20
Glover, M. 18/4/20
Leir, J. R. C. V. 18/4/20
Gamble, L. 18/4/20
Goldthorp, H. D. 18/4/20
Nye, A. E., *M.C.* 18/4/20
Bardett, D. F., *M.B.E.* 18/4/20
Cave, C. R. 18/4/20
Stevenson, W. H. 30/4/20
Fleming, T. 30/4/20
Briggs, R. A. 3/5/20
Sainter, J. D., *M.C.* 3/5/20
Jeffreys, H. F. 3/5/20
Crozier, W. H. 3/5/20
Hurst, N., *M.C.* 3/5/20
Cotton-Swanston, W. L., *M.C.* 3/5/20
Cowan, D. T., *M.C.* 3/5/20
Babtie, J. W. A. 3/5/20
Lee, T. R. 3/5/20

Digitized by Google

Captains—contd.

Lalor, D. C. 3/5/20
Dawes, K. C. B. 15/5/20
Armitage, H. E. 15/5/20
Wilson, W. M.C., *M.C.*, *s.* 15/5/20
Davison, H. T., *c.o.* 15/5/20
Black, A. S. 15/5/20
Esse, F. A. 15/5/20
Prideaux, G. V. A. 18/5/20
Bower, S. W. 18/5/20
Joyce, W. D. 18/5/20
Lickman, E. W. 26/5/20
Allott, A. D. 26/5/20
White, H. A. 26/5/20
Barclay-Brown, R., *s.* 26/5/20
Tomsett, E. W. 28/5/20
Hutchings, D. A., *M.C.* 28/5/20
Smith, H. M. 28/5/20
Renwick, H. 28/5/20
Wells, W. G. H. 28/5/20
Davies, H. B., *M.C.* 28/5/20
Dunn, C. L. 28/5/20
Hathaway, C. J. 28/5/20
Jeffreys, J. F. D., *s.* 28/5/20
Wimberley, R. A. A. 28/5/20
Ellis, A. B. 28/5/20
Thorpe, C. W. G. 28/5/20
James, J. R., *s.c.s.* 13/6/20
Paterson, H. 18/6/20
Johnson, H. H. 19/6/20
Stevenson, T. I., *M.B.E.*, *M.C.* 19/6/20
Rowell, J. W. 19/6/20
Morgan, L. E. 19/6/20
Douglas, L. N. 24/6/20
Sheehan, M. J. A. 24/6/20
Cheverton, F. P. 24/6/20
Bowtell-Harris, J. F., *M.C.* 24/6/20
O'Brien, B. P. T., *M.C.* 29/6/20
Beamish, R. P., *s.* 29/6/20
Thomson, A. P. Q. 29/6/20
Cruickshank, A. S. 29/6/20
Ruffell, B. 29/6/20
Skrine, P. R. H. 29/6/20
Cameron-Webb, J. H. 29/6/20
Lindquist, W. H. H., *M.C.* 29/6/20
Tayler, S. E. 29/6/20
Robinson, J. A. 29/6/20
de Salis, R. A. 29/6/20
Daroll, E. M. D., *O.B.E.* 29/6/20
Moorhead, H. D. 29/6/20
Gatehouse, R. O. A. [L] 29/6/20
Allsebrook, M. B., *M.C.* 29/6/20
D'Oyly-Hughes, R. 29/6/20
Scotland, A. G., *M.C.* 29/6/20
Eccles-Holmes, J. F. 29/6/20
Morris, H. G. 29/6/20
Hewett, W. G. O'C. 29/6/20
Dowling, D. M., *M.C.* 29/6/20
Revell, A. J. 29/6/20
Oatts, H. A. 29/6/20
Miller, G. R. B. 29/6/20
Roper, R. B. 29/6/20
Barker, D. 29/6/20
Goddard, F. C. 29/6/20
Denehy, F. P. G., *M.C.* 29/6/20
Perry, E. G., *M.B.E.* 29/6/20
Wainwright, J. G. 29/6/20
Worlledge, L. H. 29/6/20
Short, J. McL. 29/6/20
Pulling, G. H. 29/6/20
Crawford, C. O., *M.C.* 29/6/20
Andrews, D. E. 29/6/20
Trott, W. A., *M.C.* 29/6/20
Hunter, J. H. D., *M.C.* 7/7/20
Fagan, H. A., *D.S.O.*, *M.C.* 7/7/20
Latham, H. C. 14/7/20
Rigden, B. C., *M.C.* 14/7/20
Souter, J. H., *M.C.* 14/7/20
Martin, G. St. J. 14/7/20

Captains—contd.

Riley-Irving, J. H. 14/7/20
Molesworth, R. C. 19/7/20
Attfield, C. J. 19/7/20
Abram, G. F. 19/7/20
Lillies, G. L. 19/7/20
Drake, J. A. 19/7/20
McConnell, J. K. 19/7/20
Farwell, A. E. 19/7/20
Wilsey, F. H. W., *M.C.* 19/7/20
Smith, V. T. 19/7/20
Collingwood, A. L. 20/7/20
Morris, C. J. 20/7/20
Clive, J. McC., *M.C.* [L] 20/7/20
Walsh, M. C. 27/7/20
Kersey, A. O., *M.C.* 27/7/20
Shaw, C. T. (*I.A.S.C. Estab., Rawalpindi*) *Trng.* 27/7/20
Orr, H. D. 27/7/20
Taylor, A. C., *D.S.O.* 27/7/20
Green, J. H. 27/7/20
Caiger, A. C. E. 27/7/20
Cunningham, A. P., *M.C.* 27/7/20
Fortescue, A. 27/7/20
Cawthorn, W. J. 27/7/20
Barton, J. E. B. (*S.A. Sch.*) 27/7/20
Burrows, L. B. 27/7/20
Tucker, J. D. 16/8/20
Hughes, F. E. C. 16/8/20
Ballentine, J. S. 16/8/20
Carter, J. L., *M.C.* 16/8/20
Hamlyn, E. A. 16/8/20
Sansom, H. J. 16/8/20
Jones, L. 16/8/20
Baker, A. H. 16/8/20
Morell, D. W. 16/8/20
Rana Jodha Jang Bahadur, *M.B.E.*, *M.C.* 25/8/20
Smith, C. C. H. 25/8/20
Thompson, D. 26/8/20
Dore, A. M. 26/8/20
Marshall, J. D. C. 26/8/20
Conyers-Brown, H. P. 26/8/20
Curtis, A. G. C. 26/8/20
Southern, W. 26/8/20
Williams, D. M. 26/8/20
Fanning, R. J., *M.C.* 26/8/20
Johnson, E. G. 11/9/20
Crawford, G. A. 11/9/20
Overton, H. 11/9/20
Tyrrell, H. E. 11/9/20
de la Fargue, D. G. H. 11/9/20
George, A. 11/9/20
James, C. M. 11/9/20
Osborne, C. A. 11/9/20
Jones, G. F. 11/9/20
Woods, J. McB. 11/9/20
Bowden, C. H. 11/9/20
Hodgson, F. W. 11/9/20
Smith, R. G. 11/9/20
Lewis-Barclay, H. S. 1/10/20
Duncan, W. J. C., *D.S.O.*, *M.C.* 1/10/20
Reeve, A. J. 1/10/20
Thomas, A. F. F., *o.* 1/10/20
Law, R. L. 1/10/20
Edwards, G. A. 1/10/20
Hyland, J. P. 1/10/20
Thomas, K. F. W. 1/10/20
Hitchcock, L. W. 1/10/20
Page, E. R., *s.* 1/10/20
Barker, A. R., *M.C.* 27/10/20
Martin, H. J. 27/10/20
Henry, M. 27/10/20
Widdicombe, J. L. T. 27/10/20

Captains—contd.

Linney, W. W., *s.* 27/10/20
Bullock, H., *s.* 27/10/20
Baldwin, P. G. M. 27/10/20
Cliff, W. P. 27/10/20
Bazett, L. Y. 27/10/20
Gibbs, P. J., *O.B.E.* 28/10/20
Strong, C. A., *O.B.E.*, *M.C.* 28/10/20
Mills, J. E. 28/10/20
Cousins, C. W. 28/10/20
Bailey, F. R. 28/10/20
Beckett, A., *s.c.s.* 14/11/20
Elliott, J. G. 14/11/20
Boucher, C. H. 14/11/20
Latter, F. A. 14/11/20
Gastrell, E. H. 14/11/20
Good, S. B. 14/11/20
Campbell, C. M. St. A. 14/11/20
Colbourne, W. A. 14/11/20
Stroud, G. M. 14/11/20
Acworth, J. P. 14/11/20
Wilson-Haffenden, E. L. 14/11/20
Armstrong, J. A. E. 14/11/20
Cox, M. 14/11/20
Fry, G. C. 14/11/20
Fisher, F. A. B. 14/11/20
Watkins F. W. S. 14/11/20
Corner, R. J. 14/11/20
Woollcombe, G. H. D. 14/11/20
Vosper, E. E. 14/11/20
Humfrey, H. B. 14/11/20
Pigot, H. 14/11/20
Walker, J. E. 14/11/20
George, R. 14/11/20
Hartigan, G. E. R. S., *M.C.* 14/11/20
Woolley, J. H. C. 14/11/20
Harris, C. E. L. 14/11/20
Waite, J. J. 14/11/20
Murray, M. J. 14/11/20
Murphy, R. S. 14/11/20
Rodwell, L. H. 14/11/20
Hofford, R. McV. 14/11/20
Bradford, F. K. 14/11/20
Moore, A. J. 14/11/20
O'Leary, M. P., *M.C.* 14/11/20
Craine, A. H., *M.C.* 1/1/21
Johnstone, E. 1/1/21
Gore, R. M. 1/1/21
Steveni, L., *O.B.E.*, *M.C.* 1/1/21
Fripp, F. D. S. 1/1/21
Cole, W. J., *O.B.E.* 1/1/21
Dalrymple-Hay, B. G. 28/1/21
Bendle, M. S., *s.* 30/1/21
Schofield, A. J. A. 30/1/21
King, R. S., *M.C.* 30/1/21
Ryan, C. C. L. [L] 30/1/21
Lindsay, D. M. 30/1/21
Wakeham, C. E. 30/1/21
Keightley, M. F. 30/1/21
Robertson, H. LesC. 30/1/21
Joyce, A. H. B., *M.C.* 30/1/21
Abernethy, P. P., *s.* 30/1/21
Levingston, T. C. 30/1/21
Cumming, R. H. R. 30/1/21
Galbraith, I. W., *M.C.*, *A.M.* 30/1/21
Edmondson, B. E. W., *s.* 30/1/21
Sawers, C. M. O. 30/1/21
Russell, A. A., *M.C.* 30/1/21
Bowers, T. I., *M.C.* 30/1/21
Hodgson, H. C. 30/1/21
McCaughey, F. G. 30/1/21
Grove, G. R. 30/1/21
Allen, F. J. 30/1/21
Moss, C. H. de V. 30/1/21
Ennis, J. I., *M.C.* 30/1/21
Spencer, E. C., *M.C.* (*Sch. of Educn.*) 30/1/21
McNeill, D. S. E. 30/1/21
Pocock, N. H. I., *M.C.* 30/1/21
O'Connor, M. J. 30/1/21

Digitized by Google

Captains—contd.

Holmes, R. E. J., *M.C.* 30/1/21
Whittick, H. D. 30/1/21
Church, C. J. B. 30/1/21
Caunter, H. R. 30/1/21
Gerrard, R. J. 30/1/21
Lane, P. G. C. 30/1/21
Evans, N. W. 30/1/21
Foster, L. A., *M.C.* 30/1/21
Craig, G. 30/1/21
Marshall, T. R. 30/1/21
Dawson, A. J. E. 30/1/21
Kilroy, A. J. M. 30/1/21
Blakeney, S. R. St. L. 30/1/21
Hadaway, J. C. S. 30/1/21
Silver, G. J. 30/1/21
Cleave, J. C. T. 30/1/21
Macdonald, N. 30/1/21
Wilkinson, J. H., *s.* 30/1/21
Hart, N. V. 30/1/21
Long, W. H. 30/1/21
Lunt, R. M. 14/2/21
Ingle, L. S., M.C., *a.m.* 14/2/21
Rigg, J. H. 14/2/21
Hennessey, D. M. L. 14/2/21
O'Leary, M. G., *M.B.E.* 14/2/21
Keenan, F. W. 14/2/21
Doherty, P. J. 14/2/21
White, G. F., *M.C.*, *s.* 14/2/21
Felix-Williams, A. 14/2/21
Haylock, S. W. 14/2/21
Hamilton, E. W. H. 14/2/21
Fell, A. L. 14/2/21
Harland, F. W. 14/2/21
Hudson, T. 14/2/21
Corke, F. S. 14/2/21
Percy-Smith, H. K. 1/5/21
Bellamy, L. C. M. 1/5/21
May, C. W., *s.* 1/5/21
Shelley, P. 1/5/21
Stanley, D. R. 1/5/21
Brookman, J. 1/5/21
Beadon, W. à'C. 1/5/21
Moreton, E. A. 1/5/21
Gamble, W. M. F. 1/5/21
Tobin, R. W. 10/5/21
Finlayson, R. E. M. 10/5/21
Clapp, W. M., *M.B.E.* 10/5/21
Stubbs, H. G. P. 10/5/21
Avery, A. H. St. J. 1/6/21
White, L. W. N. 1/6/21
Chapman, C. A. 1/6/21
Skinner, F. H. 1/6/21
Webster, H. P. 1/6/21
Pilcher, V. D. 1/6/21
Wilton, V. R. 1/6/21
Spence, J., *M.C.* 1/6/21
Payne, R. A. 1/6/21
Fry, W. J. 1/6/21
Badcock, W. B., *M.B.E.* 1/6/21
Pyster, E. M., *M.B.E.* 15/6/21
Holworthy, A. W. W., *M.C.* 18/6/21
Macmillan, D. MacL. 18/6/21
Jackman, H. R., *o.o.* 18/6/21
Pouncey, G. R. 18/6/21
Belben, T. A. 18/6/21
Pert, C. E. 18/6/21
Preston, G. A. (*Sch. of Phys. Trng., Ambala*) 18/6/21
Crichton, T. C., *M.C.* 18/6/21
Sandham, W. F. N., *M.B.E.* 18/6/21
Yiend, E. K. 18/6/21
Bampfield, R. 18/6/21
Turner, C. D. L. 18/6/21
Clarke, P. T. 18/6/21
Prioleau, C. P. J. 18/6/21
Berrie, E. S. E. 18/6/21

Captains—contd.

Metcalfe, M. R. 18/6/21
McIntyre, H. F. 18/6/21
Macann, A. E. H. 18/6/21
Lawton, T. D. V. 18/6/21
Baritrop, A. B., *M.C.* 18/6/21
Sansom, A. E. 18/6/21
Macleod, N. M. 18/6/21
Hendrick, C. A. 18/6/21
Parkin, J. H. D. 18/6/21
Salter, E. 18/6/21
Stevenson, H. A. 18/6/21
Sproule, R. F. 18/6/21
Fox, R. de V. R. 18/6/21
Reeve, M. B. P. 18/6/21
Davies, R. M. 18/6/21
Bates, R. C. S., *s.* 18/6/21
Hartland, B. S. 18/6/21
Lovett, O. de T. 18/6/21
Poulton, H. M. 18/6/21
Hayes-Newington, E. A. 18/6/21
King, L. C., *M.C.* 18/6/21
Smith, F. M. 18/6/21
Watson, P. C., *M.C.* 18/6/21
Bates, R. S. P. 5/7/21
Finlay, J., *M.B.E.* 5/7/21
Roberts, G. H. 5/7/21
Ogden, H. L. 5/7/21
Jermyn, K. 5/7/21
Moriarty, D. 5/7/21
Tomkins, C. J. D. 5/7/21
Gass, F. T. 5/7/21
Crampin, R. W. 5/7/21
Harwood, G. E. 5/7/21
Seager, J. E. B. 30/7/21
Wallace, J. R. K., *M.C.* 30/7/21
Lewis, J. A., *M.C.* 30/7/21
Sallal, C. G. 30/7/21
Taylor, G. F. 30/7/21
Seed, R. B. 30/7/21
Robinson, F. W. O. 30/7/21
Falconer, G. A. 30/7/21
Wood, L. W., *s.c.s.* 30/7/21
Howe, E. H. 30/7/21
Bartleet, T. E., *s.* 30/7/21
Swann, A. E. 12/9/22
Maguire, R. 12/9/22
Dawson, W. C. 12/9/22
Wilton, A. J. M. 12/9/22
Russell, H. B. 12/9/22
Shannon, E. C. B. 12/9/22
Marriott, J. R. 12/9/22
Dicker, B. P. 12/9/22
Tapp, D. H. 12/9/22
Barton, V. G. J. 12/9/22
Broadway, P. R. 12/9/22
Woodman, R. S. 12/9/22
Dyer, G. M. 12/9/22
Hervalwil-Cox, V. M. 12/9/22
Johns, R. C. W., *s.* 12/9/22
Plowden, J. M. B. C., *s.* 12/9/22
Larkin, H. S. 12/9/22
Cobbett, J. E. 12/9/22
†Dickinson, F. R. 12/9/22
Walsh, A. P. 12/9/22
Rundall, J. W. 12/9/22
Bradshaw-Smith, B. 12/9/22
Haswell, F. W. 12/9/22
Storey-Cooper, E. S., *M.C.* 12/9/22
Palmer, H. W. D. 12/9/22
O'Hara, J. A. C. 12/9/22
Matthews, F. J. 12/9/22
Smallwood, R. 26/9/22
Ford, F. O'N. 26/9/22

Captains—contd.

Kelly, W. S. 26/9/22
Hawthorn, D. C. 26/9/22
Greeves, S., *M.C.* 26/9/22
Mackenzie, F. 26/9/22
†Hugo, J. M. 28/9/22
Reynolds, J. R. 27/10/22
Hurst, G. S. 27/10/22
Godley, B. R. 27/10/22
Hutchings, C. M. 27/10/22
Lewis, C. B. 27/10/22
Stephenson, J. 27/10/22
Gwyn, P. E. C. J. 27/10/22
Cotton, J. C. 27/10/22
Ward, G. R., *s.* 27/10/22
Madge, H. E. 27/10/22
Cairns, C. A. 27/10/22
Alington, N. S., *M.C.* 27/10/22
Oswald, R. A. 27/10/22
Gorringe, W. P. H. 27/10/22
Goode, R. L. 27/10/22
Macdonald, J. B. 27/10/22
Owens, T. D. C., *M.C.* 27/10/22
John, K. E. 27/10/22
Hossack, I. F. 27/10/22
Haslett, R. S. 27/10/22
Gibbs, H. R. K. 27/10/22
Hilliard, P. J. 27/10/22
†Fox, E. L. W., *M.C.* 27/10/22
Burnard, R. F. 27/10/22
White, C. W. G. 27/10/22
Fowler, H. O. W. 27/10/22
Pearson, G. T., *M.C.* 27/10/22
Thew, I. A. 27/10/22
Jackson, G. O'N. B. 27/10/22
Alexander, L. A. 27/10/22
Shipton, G. L. 27/10/22
Armstrong, H. F. C. 27/10/22
Smyth, H. M. 27/10/22
Alfieri, F. J. 27/10/22
Echlin, F. C. 10/11/22
Coy, F. C. 10/11/22
Boyce, T. W., *M.C.* 10/11/22
Graystone, W. A. F., *M.C.* 10/11/22
Peffers, J. 10/11/22
Ross-Magenty, E. 10/11/22
Burke, A. O. L. 10/11/22
Butler, R. O'N. 10/11/22
Lawson, J. 10/11/22
Bowden, S. A. 10/11/22
Dutton, W. H. R., *M.C.* 10/11/22
Walsh, H. 10/11/22
McCarthy, E. D., *O.B.E.* 10/11/22
Sangster, D. B. 21/12/22
Hutton, A. R. 21/12/22
Roberts, G. E. 21/12/22
Bowen, W. O. 21/12/22
Bryceson, D. J. 21/12/22
Nolan, M. C. 21/12/22
Kearns, R. W. 21/12/22
Rootes, A. H. 21/12/22
Orgill, A. W. 21/12/22
Evans, T. L. 21/12/22
Rivers, W. E. 21/12/22
Christie, G. H. 21/12/22
Bell, J. V. 21/12/22
Harrison, T. R. 21/12/22
Birdwood, C. B. 21/12/22
Higgs, R. N., *s.* 21/12/22
Guinee, J. A. 21/12/22
MacLaren, H., *M.B.E.*, *M.C.* 21/12/22
Dean, G. H., *s.* 21/12/22
McCleery, H. W. F., *O.B.E.* 4/1/23
Tozer, D. C. E., *M.C.* 4/1/23
Wards, G. T. 4/1/23
Marsland, K. D. 4/1/23
Munckton, V. C. A. 4/1/23
Colsey, J. W. T. 4/1/23
Boughton, E. J. 4/1/23
Fullerton, G. A. 31/1/23
Wilder, B. L. 31/1/23
Sinker, R. C., *M.B.E.* 31/1/23

Digitized by Google

Captains—contd.

Macguckin, C. E. 31/1/23
Clery, P. A. A. 31/1/23
Seccombe, J. B. P. 31/1/23
Wallace, R. W. A. 31/1/23
Tatham, P. R. 31/1/23
Steed, F. C. W. 31/1/23
Finlay, J. R. P. 31/1/23
Noel, E. F. H. 31/1/23
Howman, R. C. 31/1/23
Ker, T. M. 31/1/23
Ross-Hurst, B. P., *M.C.* 31/1/23
Bodenham, K. L. 31/1/23
Mallinson, E. H. P. 31/1/23
Putnam, W. A. 31/1/23
Harrison, J. W. H., *M.C.*, *s.* 31/1/23
Maxwell, W. E. 31/1/23
Campbell, A. G. 31/1/23
Gilbert, C. 31/1/23
Fitz-Maurice, W. H. 31/1/23
Bateman, H. E. R. 31/1/23
Stephenson, G. E. B. 31/1/23
Berkeley, M. H. 31/1/23
Green, E. G. H. 31/1/23
Churchill, J. S. 31/1/23
Blaber, H. K. 31/1/23
Curtoys, O. F. 31/1/23
Leonard, R. G. 31/1/23
Coldstream, G. A. P. 31/1/23
Lindsay, P. L. 31/1/23
Newington, G. H. 31/1/23
Bullard, D. A. 31/1/23
Garrett, J. T. 31/1/23
Ferguson, J. M. 31/1/23
Ross-Lewin, F. H. W. 1/2/23
Sullivan, A. S., *M.C.* 1/2/23
Scott, R. E. 1/2/23
Koch, E. M., *s.* 1/2/23
Lines, R. E., *M.B.E.* 1/2/23
Lynch, J. A. 1/2/23
Jackson, W. E. 1/2/23
Rogers, H. B. 1/2/23
Whelton, J. H. 13/2/23
Bennett, M. C. 13/2/23
Penny, C. E. 13/2/23
Cooper, A. C. 13/2/23
Coles, T. H. 13/2/23
Gruar, R. F. 13/2/23
Meadmore, C. R. A. 13/2/23
Gapper, J. E. B. 13/2/23
Fuller, A. G. 13/2/23
Jordan, H. G. B. 13/2/23
Colwill, R. F., *M.B.E.* 13/2/23
Woods, H. S. 13/2/23
Hansford, E. V. 13/2/23
Crooke, F. M. W., *M.M.* 13/2/23
Mackenzie, D. A. L. 24/4/23
Dinwiddie, H. W. 24/4/23
Angus, T. H. 24/4/23
Cooper, C. H. 24/4/23
Ballinger, G. A. 24/4/23
Sadleir, J. W. V. 24/4/23
James, L. 24/4/23
Holden, E. D. 24/4/23
Maxwell, F. S. 24/4/23
Holmes, L. V. 24/4/23
Mould, B. S., *M.C.* 24/4/23
Morris, C. Edwin 24/4/23
Emmott, R. St. B. 24/4/23
Butcher, C. R. 24/4/23
Pearson, T. F. 24/4/23
Ellery, A. C. 24/4/23
Hancock, A., *M.C.* 24/4/23
Harris, A. T. R. 24/4/23
Austen, E. J. 24/4/23
Campbell, J. 24/4/23
Francis, W. D., *M.B.E.* 24/4/23
Smith, H. N. 24/4/23
Bacon, W. D. 24/4/23
†Ridlington, H. T. 24/4/23
Waumsley, T. H. 24/4/23
Thomas, P. E. 24/4/23
Bairsto, F. J. 24/4/23
Sanders, H. W. 24/4/23

Captains—contd.

Hodder, E. M. 24/4/23
Culley, R. H. (*S.A. Sch.*) 24/4/23
Creffield, G. 24/4/23
Beard, W. H. G., *s.* 24/4/23
Bartley, E. S. 24/4/23
Deakin, C. C. 24/4/23
Lancaster, M. P. 24/4/23
Frost, F. H., *M.B.E.* 24/4/23
Currie, D. H., *M.C.*, *D.C.M.* 24/4/23
Keelan, A. P. 24/4/23
Wilks, B. St. C. 24/4/23
Symonds, E., *M.B.E.* 24/4/23
Merrill, W. E. 24/4/23
Hill, H. L. 21/8/23
Cook, D. O. 21/8/23
Jarman, G. S. 21/8/23
MacKirdy, J. J. L. 21/8/23
Taylor, R. D. C. 21/8/23
Maude, J. C. 21/8/23
Myers, B. B. 21/8/23
Williams, J. Whittaker 21/8/23
Dixon, F. H. 21/8/23
Davidson, A. F. 21/8/23
Edwards, I. A. T. 21/8/23
Morris, F. A. 21/8/23
Bird, M. D. W. 21/8/23
Lyons, J. J. 21/8/23
Cradock-Watson, K. C. 21/8/23
Travers, T. H. 21/8/23
Inglis, E. J. D'O., *s.* 21/8/23
Hurst, T. R. 23/8/23
Hallett, B. E. 23/8/23
Wilson, J. 24/8/23
Gripper, H. B. 26/8/23
Lintott, L. E. 28/8/23
Miller, A. D. 28/8/23
Crapp, W. V. 28/8/23
Gordon, R. 31/8/23
Officer, H. R. 31/8/23
Bryant, G. D. 31/8/23
Byers, E. 31/8/23
Williams, D. H. J. 31/8/23
Thompson, W. G. M. 31/8/23
Clapp, C. D. 31/8/23
Mildon, R. K 31/8/23
Ingram-Johnson, R. E. S. 31/8/23
McGregor, W. D. 31/8/23
Skone, H. A. 31/8/23
Toyne, C. J. 31/8/23
Alston, W. L. 31/8/23
Biscoden, J. F. 31/8/23
Murray, S. K., *M.C.* 31/8/23
Hindle, M. D. 31/8/23
Steveni, O. K. 31/8/23
Smith, T. N. 31/8/23
Foskett, R. M., *M.B.E.* 31/8/23
Worthington, R. F. 31/8/23
Proctor, P. 31/8/23
Raper, C. F. 31/8/23
Will, H. St. C. O. 31/8/23
Pirouet, H. N. 31/8/23
Spurgin, A. R. 31/8/23
Greatwood, H. R. 31/8/23
Palmer, G. W. 31/8/23
Whitley, A. P. 31/8/23
Ruttledge, R. F., *M.C.* 31/8/23
Day, H. M. 31/8/23
Phelps, J. N. 31/8/23
Wardle, J. L. 31/8/23
Jones, W. H. C., *D.S.O.* 31/8/23
Hale, W. G. 31/8/23
Moreton, B. M. 31/8/23
Roche, I. A. 31/8/23
Thomson, W. R., *M.C.* 31/8/23
Carles, J. R. 31/8/23
Fife, D. McD. 31/8/23
Brett, W. H. 31/8/23
Brown, W. F. 31/8/23
Windsor-Aubrey, W. A. 31/8/23
Roberts, V. P. 31/8/23

Captains—contd.

Colquhoun, G. T. 15/12/23
Forrest, G. 18/12/23
Greenwood, W. L. 21/12/23
Himatsinhji, *Kumar Shri* 26/3/24
Mallaby, A. W. S. 1/10/24
Garrow, R. K. 1/10/24
Spencer, L. A. 1/10/24
Broadway, A. C. 1/10/24
Lentaigne, W. D. A. 1/10/24
Nicholls, A.W. 1/10/24
Lowsley, G. L. 1/10/24
Coleman, G. V. L. 1/10/24
Gardner, J. H. D. 1/10/24
O'Ferrall, J. L. F. 1/10/24
Sinclair, M. C. 1/10/24
Akehurst, C. H. L. 1/10/24
Watkins, B. S. 1/10/24
Stables, F. H. A. 1/10/24
Lowndes, D. G. 1/10/24
Price, C. H. 1/10/24
Ashford, E. 1/10/24
Sullivan, C. S. 1/10/24
Tuffin, R. 1/10/24
Blockley, J. F. G. 1/10/24
Kirwan, J. W. K. 1/10/24
Madhuv Sinhji, *Kumar Shri* 1/10/24
Wreford, C. F. 2/11/24
Brown, M. J. 2/11/24
Fairlie, J. E. 28/11/24
Byrne, I. C. 16/12/24
Cropper, R. A. 16/12/24
Kelly, T. F. H. J. J. 16/12/24
Denholm-Young, E. J. 16/12/24
Peart, J. F. 16/12/24
Dalton, D. F. 16/12/24
Hill, D. N. 16/12/24
Gerty, B. C. H. 16/12/24
Hare, H. J. 16/12/24
Tucker, E. F. 16/12/24
Mason, J. O. L. 16/12/24
Lewis, G. C. G. 16/12/24
Langridge, C. F. S. 16/12/24
Agnew, D. Q. H. 16/12/24
Gillespie, D. R. B. 16/12/24
Walton, F. 16/12/24
Hasted, J. S. 16/12/24
Bomford, G. W. 16/12/24
Fear, F. E. 16/12/24
Goddard, K. 16/12/24
Eustace, J. P. L. 16/12/24
Trafford, C. L. 16/12/24
Furney, C. 16/12/24
Small, C. G. 16/12/24
Thompson, W. G. S. 20/12/24
Humphrey, H. W. 20/12/24
Shannon, D. R. St. J. 20/12/24
McCallum, F., *M.C.* 20/12/24
Carey, O. R. O. 20/12/24
Lawrenson, R. 20/12/24
Cunningham, J. B. 20/12/24
Gray, G. E. 20/12/24
Martin, G. F. 20/12/24
Brown, A. D. 20/12/24
Roberts, W. C. 20/12/24
Whiteside, A. 20/12/24
Woodcock, T. 20/12/24
Burton, V. M. 20/12/24
MacLeod, I. N. 20/12/24
Stevens, F. W. 20/12/24
Beatty, I. W. 20/12/24
Wilson, R. 20/12/24
Jones, J. C., *s.* 20/12/24
Farrell, T. W. 20/12/24
Sevenoakes, P. L. 20/12/24
Hawthorn, H. J. 20/12/24
Carter, L. 20/12/24
Ellis, A. R. 20/12/24
Cook, R. 20/12/24
Smallman, W. F. 20/12/24
Browning, J. M. 20/12/24
Watts, W. W. 20/12/24
Wilkinson, W. E. D. 20/12/24
Barber, P. T. 20/12/24

Digitized by Google

Captains—contd.

Swinburn, H. R., *M.C.* 20/12/24
Thornton, J. C. T. 13/3/25
Wansbrough-Jones, H. A. 15/4/25
Hopley, G. D. 15/4/25
Tweedy, V. C. 15/4/25
Picken, H. W. 15/4/25
Parker, P. W. 15/4/25
Belchamber, A. E. 15/4/25
Morris, C. W. M. 15/4/25
Coldicott, C. U. 15/4/25
Andrews, E. R. 15/4/25
Barnes, H. A. 15/4/25
Bristow, R. C. B. 15/4/25
Wiseman, D. J. C. 15/4/25
Gleeson, L. D. 15/4/25
Rodham, C. H.B., *M.C.* 15/4/25
Forman, J. F. R. 15/4/25
Mackay, J. N. 15/4/25
Tippett, H. K. 15/4/25
Bazalgette, R. L. 15/4/25
Barlow, L. M., *M.C.* 15/4/25
Hurrell, J. G. 15/4/25
Bulfield, G. F. X. 15/4/25
Stephens, R. W. G. 15/4/25
Keating, G. F. S. 15/4/25
Wyndham, H. L. 15/4/25
Grey, C. A. 15/4/25
Browne, A. E. 15/4/25
Gascoigne, A. W. H. 15/4/25
Cobb, E. H. 15/4/25
Smith, H; E. 15/4/25
†Herdon, W. F. H. 15/4/25
Burt, G. M. B. 15/4/25
Barton, L. B. 15/4/25
Anderson, V. D. W. 15/4/25
Renshaw, J. 15/4/25
Marshall, A. H. 15/4/25
West, J. R. 15/4/25
Howitt. J. F. G. 15/4/25
Jenkins, J. S., *M.C.* 15/4/25
Robinson, J. 15/4/25
Manby, J. 15/4/25
Gayer, H. W. 15/4/25
Youngman, H. C. L. 15/4/25
Randall, J. H. 15/4/25
Gloyne, R. W. D. 15/4/25
Bullock, P. C. 15/4/25
Cosens, F. B. S. 15/4/25
Murphey, H. W. 15/4/25
Leakey, H. G. N. 15/4/25
Griffin, V. C. 15/4/25
Forbes, E. A. 15/4/25
Sanders, G. A. I. 15/4/25
Harvey, J. L. G. 15/4/25
Dalrymple-Hay, H. B. 15/4/25
Voules, C. L. M. 15/4/25
Watchorn, A. E. 15/4/25
Woodhouse, A. H. 15/4/25
Hill, T. G. 15/4/25
Leeper, W. C. 15/4/25
de Wilton, J. D. 15/4/25
White, R. de V. 15/4/25
Wilson, C. J. 15/4/25
Blackburn, E. B. 15/4/25
Lowther, A. W. 15/4/25
Denyer, P. H. 1/5/25
Geake, T. H. 1/5/25
Newman, C. E. T. 1/5/25
Albert, E. F. 1/5/25
Misselbrook, V. L., *M.B.E.* 16/7/25
Apcar, S. T. 16/7/25
Bromhead, B. D. G. 16/7/25
Campbell, C. H. 16/7/25
Gahan, W. G. 16/7/25
Norrish, W. E. 16/7/25
Haynes, B. B. 16/7/25
Macadam, D. L. D. 16/7/25
Laughton, F. E. 16/7/25
Rawlins, H. S. 16/7/25
Brown, G. 16/7/25

Captains—contd.

Pearson, R. F., *M.C.* 19/10/25
Harris, J. N. A. 19/10/25
Stephens, K. T., *M.C.* 19/10/25
Fairley, W. M. 19/10/25
Barker, G. M. 19/10/25
Phillips, W. K. 19/10/25
Burge, N. B. 19/10/25
Warren, P. 19/10/25
Gregson, D. A. 19/10/25
Davis, F. G. T. 19/10/25
Poole, A. E. C. 19/10/25
Birnie, E. St. J. 19/10/25
Stewart, A. G. 19/10/25
McGonigal, A. K. 19/10/25
Clark, D. L. 19/10/25
Sherman, F. J. 19/10/25
Blake, W. J. 19/10/25
Sellick, W. H. 19/10/25

Lieutenants.

Phillips, R. L. 12/9/18
Purvis, R. G. 10/10/18
Smith, L. W. 17/11/18
Peal, D. R. G. 13/2/19
Browne, H. L. 28/2/19
Lewis, C. L. 21/5/19
White, P. R. 5/7/19
Flye, T. H. 5/8/19
Matthews, S. F. W. 5/8/19
Robertson, J. McI., *M.C.* 5/8/19
Adams, J. A. 28/8/19
Lane, C. M. 31/8/19
Robinson, J. G. 31/8/19
Hutton, H. O. 31/8/19
Alexander, A. G. S. 31/8/19
Dawson, A. V. 31/8/19
Eldred, H. S. 1/10/19
Alban, R. G. E. W. 1/10/19
Wilkinson, S. P. 1/10/19
Taylor, S. 19/11/19
Matthews, J. F. 16/12/19
Woutersz, E. P. T. 20/12/19
Cartmel, A. E., *M.M.* 20/12/19
Hungerford, W. T. 6/1/20
Ellis, H B., *M.M.* 10/2/20
Marchant, L. B. 2/8/20
Jesty, O. K. E. 15/4/20
Hamilton-Cox, H. R. 15/4/20
Watson, A. F. 15/4/20
Greenway, J. A. 15/4/20
Packman, K. C. 15/4/20
Kennedy, C. E. W. 15/4/20
Case, C. E. 15/4/20
Martin, J. E. L. 15/4/20
Wright-Neville, V. R. 1/5/20
Dobbie, T. B. 1/5/20
Barker, W. G. 16/7/20
Rooth, F. M., *a.m.* 16/7/20
Steabben, J. O. 16/7/20
Attride, P. W. 16/7/20
Richardson, C. A. 30/9/20
Hissam-ud-Din, *Bahadur, C.I.E.* 7/10/20
Amar Singh 7/10/20
Mohammad Kamaluddin Khan, *M.C., Bahadur* 7/10/20
Sardar Mit Singh, *M.C.* 7/10/20
Khanvilkar, D. S., *M.C.* 7/10/20
Muhammed, M. K. 7/10/20
Weber, H. N. 17/12/20
Atherton, T. G. 17/12/20
Wayling, R. A. 17/12/20
Benn, L. M. H. 17/12/20
Cromble, D. L. 17/12/20
Wheeler, L. G. 17/12/20

Lieutenants—contd.

Woulfe-Flanagan, S. H. J. 17/12/20
Lee, J. L. 17/12/20
Wise, L. A. 17/12/20
Spottiswoode, G. A. G. 17/12/20
Woods, D. L. O. 17/12/20
Ross, R. H. D. 17/12/20
Raikes, R. F. 17/12/20
Wilcock, L. T. 29/1/21
Stray, G. F. M., *M.C.* 29/1/21
Salomons, J. A. 29/1/21
Newman, G. S. 29/1/21
Lawrence, R. H. Le M. 29/1/21
Ashcroft, F. 29/1/21
Fellows, R. E. 29/1/21
Jones, John Leslie (*M.G. Sch.*) 29/1/21
Pearse, E. P. F. 29/1/21
Williams, S. F. H. 29/1/21
Longley, S. J. A. 29/1/21
Waterhouse, E. R. 29/1/21
Hope, C. E. G. 29/1/21
Jerrard, C. I. 29/1/21
Scott, R. H. H. 29/1/21
Emsden-Lambert, W. H. 29/1/21
Wood, E. K. 29/1/21
Hight, T. H. W. 29/1/21
Knowles, Geoffrey 29/1/21
Clough, G. 29/1/21
Broadbent, R. B. 29/1/21
Taylor, R. P. 29/1/21
Murray, D. E. 29/1/21
Pettyfer, A. O. C. 29/1/21
Woods-Ballard, B. 29/1/21
Bayly, E. G. 29/1/21
Mearns, C. 29/1/21
Goble, D. C. 29/1/21
Vincent, M. V. 29/1/21
Nash, C. S. 29/1/21
Cornwall-Jones, A. 29/1/21
Murcott, S. S. 29/1/21
Berry, W. 29/1/21
Aspinall, W. B. 29/1/21
Keys, J. G. I. 29/1/21
Slowam, S. M. 29/1/21
Adams, F. 29/1/21
Johnson, Raymond S. 29/1/21
Hoffman, M. A. H. 29/1/21
Curtis, A. G. N. 29/1/21
Webb, G. M. S. 29/1/21
Cann, P. H. M. 29/1/21
Robinson, W. H. D., *M.C.* 29/1/21
Fitzpatrick, B. P. S. 29/1/21
Child, C. H. 29/1/21
Knowles, V. I. S. 29/1/21
Wilson-Haffenden, D. J. 29/1/21
Farmer, L. F. W. 29/1/21
Mostert, D. de la G. 29/1/21
Tarver, G. L. 29/1/21
Whyte, R. 29/1/21
Gardiner, W. H. 29/1/21
Tomkins, L. H. 29/1/21
Vedder, J. R. 29/1/21
Roberts, F. L. 29/1/21
Grant, R. A. 29/1/21
Berthon, C. H. D. 29/1/21
Gracie, J. C. R. 29/1/21
Macnamara, A. D. 29/1/21
Gregson, D. S. L. 29/1/21
Bwye, M. 29/1/21
Beresford, H. N. 29/1/21
Russell, W. R. 29/1/21
Killingley, D. MacD. 29/1/21
Neary, G. 29/1/21
Morrison, D. M. C. 29/1/21
Hayes, W. A. H. 29/1/21
Sherwood, L. V. S. 29/1/21
Webb, W. B. S. 29/1/21
Wright, C. P. McC. 29/1/21
Godwin, H. T. 29/1/21
de Wilton, C. S. 29/1/21

Digitized by Google

Lieutenants—contd.

Dracott, H. 29/1/21
Wilcock, S. D. 29/1/21
Wood, H. B. 29/1/21
Dyer, A. B. H. 29/1/21
Tucker, H. D. 29/1/21
Stapleton, T. A. 29/1/21
Proud, R. R. 16/7/21
Frye, M. C. 16/7/21
Robertson, D. B. C. 16/7/21
Garraway, M. C. R. 16/7/21
Lund, R. L. 16/7/21
Stokes, R. H. 16/7/21
Boyes-Cooper, A. 16/7/21
Bateman, D. R. E. R. 16/7/21
Wilson, A. C. 16/7/21
Brain, H. G. L. 16/7/21
Gardyne, C. G. 16/7/21
Muller, R. C. 16/7/21
Kekwick, J. F. 16/7/21
Steed, R. S. 16/7/21
Leonard, D. G. R. 16/7/21
Sutton, E. G. 16/7/21
Hodgkinson, F. O. 16/7/21
Moss, H. M. de V. 16/7/21
Gardiner, S. G. 16/7/21
Attwell, G. E. 16/7/21
Stainer, S. F. 16/7/21
Mein, L. C. 16/7/21
Miller, T. L. T. 16/7/21
Maxwell, L. E. L. 16/7/21
Gregory, C. E. C. 16/7/21
Mitchell, O. H. 16/7/21
Saunders-Jacobs, J. C. 16/7/21
Morris, J. R. 16/7/21
West, A. C. E. 16/7/21
Parsons, E. H. M. 16/7/21
Leigh, R. F. W. 16/7/21
Bryan, G. C., *M.C.* 16/7/21
Crozier, A. J. 16/7/21
Crowther, W. A. 16/7/21
Dyer, C. J. 16/7/21
Sahibzada Syed Iskander Ali Mirza 16/7/21
Trim, J. H. 16/7/21
Bacon, R. N. 16/7/21
Booth, J. R. 16/7/21
MacLeod, R. T. W. 16/7/21
Dewar, I. B. D. 16/7/21
Higham-Hodge, W. J. 16/7/21
Gordon, J. V. 16/7/21
Morin, J. M. 16/7/21
Raja Sher Muhammad Khan 17/7/21
Ajaib Singh, *Wazirzada* 17/7/21
Khan Abdur Rahim Khan 17/7/21
Maung Ba Hpu 17/7/21
Malik Gul Sher Khan Noon 17/7/21
Carriappa, K. M. 17/7/21
Poonnoose, P. 17/7/21
Roy, S. B. S. 17/7/21
Kunwar Vishesher Nauth Singh 17/7/21
Kumar Shri Digvijay 17/7/21
Kunwar Daulat Sen 17/7/21
Mohammad Akbar Khan, *Raja* 17/7/21
Mohamed Ali *Malik* 17/7/21
Kin Maung 17/7/21
Cama, J. R. H. 17/7/21
Thakur, C. S. 17/7/21
Sardar Jai Singh 17/7/21
Ponnappa, C. B. 17/7/21
Autar Singh, *Sardar* 17/7/21
Malik Muhammad Munir Khan Tiwana 17/7/21

Lieutenants—contd.

Maung Aye 17/7/21
Bakhshi Chand 17/7/21
Bakhshi Pritam Singh 17/7/21
Sardar Hamid Ullah Khan 17/7/21
Kunwar Ari Sal 17/7/21
Rudra, A. A. 17/7/21
Thakur Sajjan Singh 17/7/21
Mir Haider 17/7/21
Hayat, M. 17/7/21
Muhammad Ayub Khan, *Popalzai* 17/7/21
Pratapsinhji, K. S. 17/7/21
Abdulla Khan, *Teeka*, M. 17/7/21
Batley, F. E. G. 15/3/23
Robinson, R. C. 23/3/23
Eustace, N. 24/3/23
Iliff, A. D. 24/3/23
Gordon, J. E. 24/3/23
Garland, H. E. 24/3/23
Davidson, G. N. 24/3/23
King, C. V. 24/3/23
Simmance, F. D. K. 24/3/23
Yeates, C. W. 24/3/23
Hubert, J. A. 24/3/23
Nunan, H. A. 24/3/23
Staples, A. J. 24/3/23
Hedley, R. C. O. 24/3/23
Vosper, G. E. 24/3/23
Leatherdale, V. W. S. 24/3/23
Cotterill, F. H. 24/3/23
Catterson-Smith, S. J. G. A. 24/3/23
Purser, G. W. 24/3/23
Perry, A. V. 24/3/23
Lash, H. A. 24/3/23
Davidson, T. N. 24/3/23
Swaab, N. B. 24/3/23
Latham, I. H. McD. 24/3/23
Dinsmore, G. T. 24/3/23
Cox, H. F. 24/3/23
Caldecott, H. D. 24/3/23
Dixon, A. P. 24/3/23
White, E. P. H. 24/3/23
Herbert, A. E. 24/3/23
Flewett, J. G. 24/3/23
Rodger, H. K. C. R. 24/3/23
Loretz, S. J. 24/3/23
Lovett, R. N. 24/3/23
Lambrick, G. M. T. 24/3/23
Northam, V. P. 24/3/23
Mackay, C. L. 24/3/23
Mitchell, F. 24/3/23
Smith, A. 24/3/23
Galloway, A. C. 24/3/23
Johnson, R. A. 24/3/23
Burn, R. R. T. 24/3/23
Spurgin, W. H. L. 24/3/23
Jones, N. J. G. 24/3/23
Emtage, E. J. R. 24/3/23
Boulter, H. G. 24/3/23
Lambert, D. de G. 24/3/23
Moriarty, G. R. O'N. 24/3/23
Bean, R. B. 24/3/23
Castle, C. 24/3/23
Paterson, V. J. E. 13/10/23
Smith, W. G. 14/10/23
Paine, J. L. P. 14/10/23
Oliver, A. B. 14/10/23
Roberts, G. L. 14/10/23
Emerson, J. 14/10/23
Bally, M. H. H. 14/10/23
Wright, M. V. 14/10/23
Tottenham, L. B. 14/10/23
Topham, J. V. 14/10/23
Janson, P. B. 14/10/23
Crichton, G. C. L. 14/10/23
Rajendrasinhji, *Kumar Shri* 14/10/23
Kirkham, P. C. F. 14/10/23
Lowe, R. H. 14/10/23

Lieutenants—contd.

Simpson, R. L. 14/10/23
Pinhey, L. A. G. 14/10/23
Somers, R. A. J. 14/10/23
Byrne, R. O. 14/10/23
Faiz Mohammad Khan, *Sahibzada* 14/10/23
Bedi, K. D. S. 14/10/23
Barnard, G. H. S. 14/10/23
Cooke, E. H. 14/10/23
Bushe, W. K. 23/3/24
Marks, R. N. F. 23/3/24
Featherstone, C. F. 23/3/24
Wooldridge, L. W. 23/3/24
Pease, R. H. 23/3/24
Ashe, R. A. D'E. 23/3/24
Williams, H. G. P. 23/3/24
Pryce, G. G. 23/3/24
Davis, J. H. A. 23/3/24
Nicholas, R. C. 23/3/24
Davidson, R. A. N. 23/3/24
Hunt, W. S. 23/3/24
Yusuf Ali, E. 23/3/24
Willoughby, V. W. D. 23/3/24
Ward, R. C. S. 23/3/24
King, C. H. 23/3/24
Haji Nur Ahmad Khan, *M.C.* 14/4/24
Dalvi, K. B. 14/4/24
Mohite, A. R. 14/4/24
Sinker, A. J. B. 30/10/24
Long, H. G. H. 30/10/24
Macnamara, P. R. 30/10/24
Humphreys, M. B. 30/10/24
Wheeler, G. T. 30/10/24
Wren, G. W. 30/10/24
Leakey, C. J. B. 30/10/24
McKillop, H. F. 30/10/24
Voelcker, D. C. 30/10/24
Conron, P. A. R. 30/10/24
White, S. J. 30/10/24
Benson, B. H. G. 30/10/24
Ross-Thompson, G. 30/10/24
Gracie, W. 30/10/24
Roe, W. R. 30/10/24
Oung, T. H. 30/10/24
Tims, E. D., *s.* 30/10/24
Pettigrew, W. N. 30/10/24
Sahibzada Muhammad Khurshid 30/10/24
Walton, W. L. 30/10/24
Scott, R. B. 30/10/24
Denehy, D. M. G. 30/10/24
Singh, S., *Kunwar* 30/10/24
Lyle, J. G. C. 30/10/24
Sangster, R. A. K. 30/11/24
Halley, P. C. 1/5/25
Keenan, J. D. S. 1/5/25
Cooke, G. H. 1/5/25
Fawcett, H. N. N. 1/5/25
Murray, C. P. 1/5/25
Dring, A. J. 1/5/25
Forster, L. G. 1/5/25
Hennessy, E. A. R. 1/5/25
Powell, A. F. B. 1/5/25
Swales, K. N. 1/5/25
Letts, J. 1/5/25
Shakespear, R. P. 1/5/25
Cortlandt-Anderson, G. P. G. 1/5/25
Leeming, D. W. H. 1/5/25
Williams-Green, H. F. 1/5/25
Bethune, O. R. 1/5/25
Boyd, F. L. 1/5/25
Edlmann, F. J. 1/5/25
Thakur Nathu Singh 1/5/25
Bowman-Vaughan, J. C. 1/5/25
Carles, W. H. 1/5/25
Coventry, W. G. 1/5/25
Williams, A. MacG. 1/5/25

Digitized by Google

Lieutenants—contd.

Gurbachan Singh, *Kunwar*	1/5/25
Ross-Hurst, K. W.	30/11/25
Upson, G. D.	30/11/25
Stevens, F. H.	30/11/25
Garrett, J. S.	30/11/25
Power, A. J.	30/11/25
Hickinbotham, T.	30/11/25
Shah, A. S. B.	30/11/25
Rushton, H. D.	30/11/25
Glenn, H. E. H.	30/11/25
Mallannah, S. S.	30/11/25
Loring, W. W. A.	30/11/25
Nash, J. H. B.	30/11/25
Loch, L. J. C.	30/11/25
Beal, G. R. W.	30/11/25
Bennett, H. L.	30/11/25
Brar, H. B. S.	30/11/25
Wall, R. B. C.	30/11/25
Moss, G. C. de V.	30/11/25
Brown, G. J. W.	30/11/25
Lewis, H. F.	30/11/25
Ali, M. M.	30/11/25
Davis, J. G.	30/11/25
Cooper, W. S.	30/11/25
Hunter, N. G.	30/4/26
Wingrove, N. D.	30/4/26
Murcott, A. K.	30/4/26
Goldney, J. L.	30/4/26
Bromhead, E. de G. H.	30/4/26
Man, L. G.	30/4/26
Morrison, D. I.	30/4/26
Smith, C. H.	30/4/26
Turner, J. H.	30/4/26
Nangle, G. W.	30/4/26
Simpson, C. J. W.	30/4/26
Outram, K. D.	30/4/26
Whyte, R. L.	30/4/26
Alford, J.	30/4/26
Jermyn, R. O.	30/4/26
Grant, S. M.	30/4/26
Davis, C. A. L.	30/4/26
Mirza Osman Ali Baig	30/4/26
Wolfe, J. P.	30/4/26
Younghusband, L. G. S.	30/4/26
Ajit Kumar Ghosal	30/4/26

2nd Lieutenants.

Clarke, L. G. E.	23/12/21
Edwardes, J. S. M.	30/8/23
Stephens, I.	27/8/24
Lauder, I. C. A.	27/8/24

2nd Lieutenants—contd.

Millais, G. A. L.	27/8/24
Egerton, D. G.	27/8/24
Sardar Balwant Singh Lamba	27/8/24
Tarver, E. K.	27/8/24
Lethbridge, R. W. S.	27/8/24
Keogh, J. A.	27/8/24
Steele, M. C. B.	27/8/24
Widdicombe, M. W. S.	27/8/24
Blake, G. W.	27/8/24
Sardar Gurdip Singh Dhillon	27/8/24
Bett, N. G.	27/8/24
Sheridan, J. K. C.	27/8/24
Butcher, H. C.	27/8/24
Wright, R. S.	27/8/24
Majid, M. I.	27/8/24
Showers, L. J. G.	30/8/24
Waters, H. P. E.	30/8/24
Cuerden, F. G.	30/8/24
Rose, H. V.	30/8/24
Barlow, J. M.	30/8/24
Sirdar Bakhshish Singh	30/8/24
Dredge, A. C. L.	30/8/24
Hennessy, P. J.	30/8/24
Kilkelly, R. G. P.	30/8/24
Baig, M. R. A.	30/8/24
Vaughan, G. L. S	30/8/24
Sahibzada Anis Ahmad Khan	30/8/24
Dimsey, G. W.	30/8/24
Asghar Ali Khan	30/8/24
Orman, L.	30/8/24
Hussain, S. M	30/8/24
Hodges, R. D. B.	30/8/24
Rich, H. W. W.	29/1/25
Donald, J. O. S.	29/1/25
Sirdar Mehtab Singh Khurana	29/1/25
Critchley, G. H.	29/1/25
Garraway, E. A. R.	29/1/25
Lowman, S. A.	29/1/25
Jenney, W. R.	29/1/25
Sardar Kalwant Singh	29/1/25
Critchley, R. O.	29/1/25
McDonell, G.	29/1/25
Sardar Sant Singh	29/1/25
Middleton, J. W.	29/1/25
Khan, A. A.	29/1/25
Atal, H. L.	29/1/25
Frier, R. N. D.	31/1/25

ROYAL ENGINEERS (Indian Army).

Majors.

Boal, R., *D.S.O., s.*	24/1/24
Dolan, M. J., *M.B.E.*	24/1/24
Battman, A. R.	20/11/24
Abbott, T. W.	2/1/25

Captains.

Watkins, P. J., *M.B.E.*	22/7/15
Farmer, G. C.	20/11/15
Wogan, H. J.	20/11/15
Pearson, A. F.	20/11/15
Pocock, J. A.	17/9/16
Heenan, J., *s.*	3/2/17
Brown, G., *D.S.O.*	17/8/17
Dawkins, H., *M.B.E.*	28/5/18
Kilcoin, C. L., *O.B.E., s.*	28/5/18
Fitzpatrick, P. J., *A.M.*, *D.C.M.*	28/5/18
Macdonald, E. G.	28/5/18
Mattocks, F., *M.B.E.*	28/5/18
Maun, J. W.	28/5/18
Dower, J. H., *D.C.M.*	28/5/18
Daw, H. H., *D.S.O.*	31/5/18
Wilmer, T. G.	9/9/18
Coltham, W. E.	25/2/19
Beard, A. W.	20/4/19
Bickley, G. W.	23/4/19
Deacon, A. H.	25/8/19
Lyall, W. J., *O.B.E.*	2/10/19
Woolner, P. C.	11/10/19
Hastings, F. J. B.	24/2/20
Cam, G.	28/3/20
Stevens, A. E.	18/8/21
MacGuffie, A. H.	25/10/21
Green, H. W.	4/2/23

INDIAN SIGNAL CORPS. (Special List.)

Captains.

Church, F., *M.B.E.*	25/5/18
Marshall, H.	29/11/19
Reynolds, C. E. J.	9/12/19
Humphries, E., *M.C.*, *D.C.M.*	4/12/20
Butcher, J., *D.C.M.*	11/1/22
Newton, A.	10/3/22
Smitherman, H. C.	15/4/22

TEMPORARY NON-EFFECTIVE LIST.

Major.

Sheepshanks, R. H., *D.S.O., M.V.O.* (*s.c.*)	19/1/22

UNATTACHED LIST FOR INDIAN ARMY.

Second Lieutenants.

Fenwick, A. G.	21/5/23
Pembroke, E. J.	29/1/25
Rome, F. D.	3/9/25
Nangle, G. S.	3/9/25
Platt, J. W. C.	3/9/25
Naranjan Singh Gill	3/9/25
Martin, B. G. W.	3/9/25
Pettigrew, D.	3/9/25
Smart, A. J. W.	3/9/25
Ross, D.	3/9/25
Sardar Lakhindra Singh Soin	3/9/25
Hay, J. W.	3/9/25
Raja Nausherwan Khan Junjuah	3/9/25
Keene, G. A. E.	3/9/25
Ryder, E. T. D.	3/9/25
Bowman-Vaughan, A.	3/9/25
Legge, P. K.	3/9/25
Khairuddin Mohammad Idris	3/9/25
Chaudhri Baljit Singh	3/9/25
Malik Tara Chand Batra	3/9/25
Stephens, G. B. R.	4/2/26
Elliott Lockhart, W.	4/2/26
Budgen, C. R.	4/2/26
Loring, N. T.	4/2/26
Crimmin, J. F.	4/2/26
Macleod, A. J. W	4/2/26
Cuerdon, C. G.	4/2/26
Ghose, S. K.	4/2/26
Abbott, B. E.	4/2/26
Belchem, F. H.	4/2/26
Benwell, R. J.	4/2/26
Hanmer, R. G.	4/2/26
Sardar Tara Singh, Bal	4/2/26
Edwardes, E. de B.	4/2/26
Thimayya, K. S.	4/2/26
Lawder, R. J. F. A.	4/2/26
Smith, L. W.	4/2/26
Thapar, P. N.	4/2/26
Babington, A. M. S.	4/2/26
Walker, A. R. E.	4/2/26
Magrath, I. P.	4/2/26
Melville, C. A. S.	4/2/26

Digitized by Google

SUPERNUMERARY LIST.

Officers of the Indian Army transferred to the Supernumerary List after ten years in Permanent Civil Employment.

Lt.-Colonels.

Roe, B. O. 9/11/15

Lawrenson, T. G. P. 27/11/15

Prideaux, F. B., *C.S.I., C.I.E., f.o.* 3/5/16

Stewart, R. J. T., *O.B.E.* 17/6/17

Macpherson, A. D., *C.I.E.* 7/11/17

O'Brien, E. 30/12/17

Cattell, G. L., *D.S.O.* 27/1/18

Owens, F. C. 20/2/18

Ramsay, A. D. G., *C.I.E., O.B.E.* 13/7/18

Frizelle, J. 4/8/18

Patterson, S. B. A., *C.I.E.* 13/8/18

Keen, W. J., *C.I.E., C.B.E.* 19/11/18

Bigg-Wither, F. 21/1/19

Palin, R. H., *O.B.E.* 28/1/19

Knollys, R. W. E. 28/1/19

Stewart, H., *C.I.E., f.o.* 15/3/19

Coldstream, J. C., *O.B.E.* 30/8/19

Nicolas, F. C. 30/5/19

St. John, H. B., *C.I.E., C.B.E.* 30/8/19

Haworth, L. B. H., *f.o.* 23/12/19

Strong, H. S. 31/1/20

Trotter, E. G. S. [L] 10/10/20

James, E. H. S., *C.I.E., C.B.E.*, 12/12/20

Garratt, R. 15/5/21

Chenevix-Trench, R. H., *C.I.E. O.B.E.* 22/1/22

Ferrar, M. L., *C.I.E., O.B.E.* 22/1/22

Bazett, S. 24/6/22

Lorimer, D. L. R., *C.I.E.* 5/8/22

Reid, W. D. 5/8/22

Anderson, G. H. 5/8/22

Lt.-Colonels—contd.

Hutchinson, W. G., *O.B.E.* 5/8/22

Lyall, R. A., *D.S.O.* 5/8/22

Bruce, C. E., *C.I.E., C.B.E.* 5/9/22

Keyes, T. H., *C.M.G., C.I.E.* [L] 20/1/23 3/6/18

Browne, H. F. M. 20/1/23

Thuillier, L. C. 26/1/23

Crosthwaite, C. G., *C.B.E.* 4/8/23

Mosse, A. H. E. 4/8/23

Burne, L. E. L., *C.B.E.* 8/9/23

Burke, R. J. C. 22/1/24

Lord, H. P. M. [L] 22/1/24

Knowles, J. K. 4/5/24

McLaughlin, H. D. 20/7/24

Sandeman, A. P., *O.B.E.* 20/7/24

Hunter, F. F., *D.S.O.* 10/8/24

Beyts, R. F. S. 26/1/25

Pritchard, H. R. N., *O.B.E.* 20/5/25

Walker, A. M. E. H. T. 12/8/25

Daukes, C. T., *C.I.E.* 12/8/25

Wilson, D. G. 12/8/25

Pott, H. P. 18/10/25

Rae, M. E. 17/1/26

Biscoe, H. V. [L] 17/1/26

Prescott, C. W. 17/1/26

Lindesay, F. S., *O.B.E.* 18/1/26

Butterfield, E., *D.S.O.* 20/1/26

Thorne, A. C. D. 21/2/26

Lawrence, H. R., *C.I.E.* 28/3/26

Ardolno, J. 21/4/26

Humphrys, *Sir* Francis H., *K.B.E., C.I.E.* 23/5/26

Heale, R. J. W., *O.B.E.* 23/5/26

Moran, J. 23/5/26

Brett, J. A., *C.I.E.* 26/5/26

Majors.

Anson, G. F. W., *O.B.E.* 1/9/15

Macdonald, R. W., *D.S.O.* 1/9/15

Ogilvie, G. D., *C.I.E.* 1/9/15

Field, D. M. 1/9/15

Crosthwait, L. G. 1/9/15

Bailey, F. M., *C.I.E.* 1/9/15

Garstin, W. A. MacD., *O.B.E.* 1/9/15

Cotter, V. R. 1/9/15

Molony, O. H. C. 1/9/15

Stuart, D. N. 19/12/15

Weir, J. L. R. [*l*] 21/12/15

Slater, A. F. M. 4/5/16

Paterson, H. F. W. 4/5/16

Griffith, R. E. H., *C.I.E.* 8/5/16

Batten, H. H. 8/5/16

Foster, R. 8/5/16

Macnabb, R. J. 8/5/16

Connell-McDowell, A. E. J. 8/5/16

Trafford, E. A. 6/7/16

Gabriel, C. H., *C.V.O.* 7/12/16

Biscoe, J. V. M. 24/12/16

Reilly, B. R., *C.I.E., O.B.E.* 18/1/17

Majors—contd.

Neale, W. G. 15/2/17

Scrafton, J. E. B. 7/5/17

Barrett, C. C. J., *C.S.I., C.I.E.* 27/8/17

Plowden, C. T. C. 27/8/17

Gwyn, A. H. 27/8/17

Reilly, N. E., *D.S.O.* 27/8/17

Macpherson, D. I., *O.B.E.* 22/10/17

Wellborne, C. de M., *O.B.E.* 21/1/18

Thompson, C. M. 21/1/18

Meek, A. S., *C.M.G.* 21/1/18

Finnie, A. McL. 29/7/18

Beadon, V., *M.C.* 19/8/18

Slacke, G. C. 19/8/18

Colvin, E. J. D. 9/1/19

Williams, S. 27/1/19

Noel, E. W. C., *C.I.E., D.S.O.* [L] 21/12/19

Scott, F. B. 21/12/19

Tate, J. C. 18/1/20

Lang, L. E., *M.C.* 18/1/20

Loch, P. G. [*l*] 5/8/20

Kenny, E. C. 16/8/20

Roberts, F. L. 16/8/20

Wightwick, H. M. 16/8/20

Fowle, T. C. W. 29/11/20

Wilberforce-Bell, H. 29/11/20

Evans-Gordon, K. A. G. 24/1/21

Barker, R. W. 29/8/21

Gordon, J. de La H., *O.B.E., M.C.* 29/8/21

Thomson-Glover, J. W., *O.B.E.* 29/8/21

Pelly, H. R. 29/8/21

Wauchope, R. S., *O.B.E.* 29/8/21

Murphy, G. P. 25/1/23

Jackson, L. H. 8/9/25

Wilson, W. C. F. A., *c.o.* 8/9/25 3/6/18

Digitized by Google

INDIAN MEDICAL SERVICE.

Uniform—Blue. *Facings*—Black Velvet.

Major-Generals.

Macwatt, *Sir* R. Charles, *Knt.*, *C.I.E.*, *M.B.*, *F.R.C.S.*, *K.H.S.* 8/1/23

Ogilvie, W. H., *C.B.*, *C.M.G.*, *M.B.*, *K.H.P.*, *s.* 24/6/23

Symons, T. H., *C.S.I.*, *O.B.E.*, *K.H.S.*, *s.* 10/1/24

Hooton, A., *C.I.E.*, *K.H.P.* 11/1/24

Heard, R., *C.I.E.*, *M.D.*, *K.H.S.* 27/2/24

Bamfield, H. J. K., *C.B.*, *D.S.O.*, *K.H.P.*, *s.* 24/9/24

Hutchinson, F. H. G., *C.I.E.*, *M.B.*, *s.* 1/4/26

Colonels.

McDonald, J. H., *M.B.*, *K.H.P.* 25/10/22

Cochrane, A. W. R., *M.B.* *F.R.C.S.* 9/11/22

Bensley, C. H., *C.I.E.*, *K.H.P.* 8/1/23

Gibbs, A. A., *K.H.P.*, *s.* 22/1/23

Ainsworth, H., *M.B.*, *F.R.C.S.*, *K.H.S.* 3/5/23

Perry, E. L., *D.S.O.*, *K.H.S.*, *s.* 24/6/23

Fleming, A. N., *D.S.O.*, *M.B.*, *F.R.C.S. Edin.*, *K.H.S.*, *s.* 6/9/23

Bakhle, C. R. 27/2/24

Baines, E. F. E., *D.S.O.*, *s.* 14/4/24

Knox, R. W., *D.S.O.*, *M.B.*, *F.R.C.S.*, *s.* 24/9/24

Boulton, H., *O.B.E.*, *M.B.*, *s.* 5/3/25

Kukday, K. V., *C.I.E.* 28/3/25

Fenton, A., *M.B.* 9/6/25

Hudson, C., *C.I.E.*, *D.S.O.*, *F.R.C.S. Edin.*, *s.* 4/9/25 1/7/25

Cruddas, H. M., *C.M.G.*, *O.B.E.*, *s.* 9/3/26

Fry, A. B., *C.I.E.*, *D.S.O.*, *M.D.* 1/4/26

Lt.-Colonels.

[*In the case of the senior Officers the first date is that of selection for increased pay under Art. 8 of the Rl. Wt. of 18 May 1913.*]

King, A. F. W., *F.R.C.S. Edin.* 27/1/19 29/1/15

Cornwall, J. W., *M.D.* 28/6/20 29/1/16

Sutherland, D. W., *C.I.E.*, *M.D.* 19/8/20 29/1/14

Lt.-Colonels—contd.

Waters, E. E., *M.D.* 1/3/21 29/1/15

Sealy, G. O. F. 3/9/22 28/1/17

Murray, J. G. P., *M.D.*, *F.R.C.S. Edin.* 21/9/22 28/1/17

Tate, G., *M.B.*, *V.H.S.* 9/2/23 28/7/17

Baird, R. F. 15/2/23 28/7/17

Hunt, S., *M.B.* 3/5/23 28/7/17

Chitale, P. K. 15/5/23 28/1/18

Hunter, T., *C.I.E.*, *M.D.* 31/5/23 28/1/18

Battye, W. R., *D.S.O.*, *M.B.*, *F.R.C.S.* 24/6/23 28/1/18

Hutcheson, G., *M.D.* 17/8/23 28/1/18

Anthony, R. W., *M.B.*, *F.R.C.S. Edin.* 24/9/23 28/1/18

Tucker, E. F. G., *M.B.* 27/10/23 28/1/18

Novis, T. S., *F.R.C.S.*, *V.H.S.* 10/1/24 28/1/18

Watson J. W., *C.I.E.* 11/1/24 28/1/18

Leicester, J. C. H., *M.D.*, *F.R.C.S.*, *V.H.S.* 29/1/24 28/7/18 1/1 18

Innes, H., *M.D.* 27/2/24 28/7/18

Willmore, W. S., *M.D.* 14/4/24 28/7/18

Hutchinson, L. T. R., *M.D.* 28/7/24 28/7/18

Ward, E. L., *C.B.E.* 24/9/24 28/7/18

Walker, J. N. 5/10/24 28/7/18

Roberts, V. H., *F.R.C.S.*, *s.* 1/2/25 28/7/18

Lt.-Colonels—contd.

Forster, W. C. H., *M.B.* 27/2/25 28/1/19

Stewart, G. H., *O.B.E.*, *M.B.* 29/4/25 28/1/19

Chaudhuri, M. N., *M.B.* 17/7/25 27/7/19

Megaw, J. W. D., *C.I.E.*, *M.B.*, *V.H.S.* 26/7/25 27/7/19

Browse, G., *D.S.O.*, *M.D.* 29/7/25 27/7/19 1/1/16

Elwes, F. F., *C.I.E.*, *M.B.* 29/8/25 27 7/19

Gilbert, L. E., *C.I.E.*, *M.B.* 4/9/25 27/7/19

Stokes, T. G. N., *M.B.* 14/9/25 27/7/19

Mackenzie, H. M., *M.B.* 19/10/25 27/7/19

Belt, F. V. O., *M.B.* 28/11,25 27/7/19

Greig, E. D. W., *C.I.E.*, *M.B.* 28/1/19

Harvey, W. F., *C.I.E.*, *M.B.* 28/1/19

McCay, D., *M.B.* 28/1/19

Maddock, E. C. G., *C.I.E.*, *M.B.* 28/1/19

MacGilchrist, A. C., *M.B.* 27/7/19

Thurston, E. O., *M.B.*, *F.R.C.S.* 27/7/19

Stephen, L. P., *M.B.*, *F.R.C.S. Edin.* 27/7 19

Murphy, W. O'S., *M.B.* 27/7/19

Corry, M., *M.D.* 27/7 19

Murison, C. C., *F.R.C.S. Edin.* 27/7/19

Williams, H. A., *D.S.O.*, *M.B.* 27/7/19

Graham, J. D., *C.I.E.*, *M.B.* 28/12/19 3/6/17

Sprawson, C. A., *C.I.E.*, *M.D.* 28/12/19

MacKelvie, M., *C.I.E.*, *M.B.*, *F.R.C.S. Edin.* 28/12/19 1/1/18

Lapsley, W., *O.B.E.*, *M.B.* 28/12/1

Coppinger, W. V., *D.S.O.*, *M.D.*, *F.R.C.S.I.* 28/12/19

Spitteler, A., *O.B.E.*, *M.B.* 28/12/19

Oxley, J. C. S., *F.R.C.S. Edin.* 28/12/19

Deas, L. J. M., *M.B.*, *F.R.C.S. Edin.* 28/12/19 3/6/17

Digitized by Google

Lt.-Colonels—contd.

Houston, W. M., *M.B.* 28/12/19
Keys, W. D. A., *C.I.E.*, *M.D.* 28/12/19
Fuller-Good, J., *M.B.* 28/12/19
Chalmers, A., *M.B.*, *F.R.C.S.I.* 28/12/19
Hamilton, W. G. 28/12/19
Godkin, S. R., *D.S.O.*, *F.R.C.S.I.* 28/12/19
Young, G. J. G., *M.B.* 29/6/20
Melville, C. W. F., *M.B.*, *F.R.C.S. Edin.* 29/7/20
McCarrison, R., *C.I.E.*, *M.D.*, *F.R.C.P.* 29/7/20 1/1/18
Masson, J., *M.B.*, *F.R.C.S.Edin.* 29/7/20
Anderson, W. M., *C.I.E.*, *M.D.* 29/7/20
Leonard, W. H., *F.R.C.S.* 29/7/20 1/1/18
Young, A. W. C., *M.B.* 29/7/20 3/6/16
Swan, J. G. G., *C.I.E.*, *M.B.* 29/7/20
Ruzzak, S. A. 29/7/20
Foster, R. B. B., *M.B.* 29/7/20
Sumner, F. W., *M.B.*, *F.R.C.S. Edin.* 27/12/20
Nutt, H. R., *M.D.*, *F.R.C.S.* 27/12/20
Ritchie, W. D., *M.B.* 27/12/20
Fleming, J. K. S., *O.B.E.*, *s.* 27/12/20
Hepper, E. C. 27/12/20
Southon, C. E., *O.B.E.*, *M.B.* 27/12/20
Fowler, G. 27/12/20
Husband, J., *M.B.*, *F.R.C.S. Edin.* 27/12/20
Kerans, G. C. L., *D.S.O.* 27/12/20
McConaghy, C. B., *M.B.* 27/12/20
Illius, H. W., *C.I.E.*, *F.R.C.S. Edin.* 27/12/20
Browne, E. W. 27/12/20
Christian, J. B. 27/12/20
Murphy, A., *M.B.* 27/12/20
Brassey, L. P., *M.B.* 27/12/20
O'Neill, P. L., *C.I.E.* 27/12/20
Clemente, J. E., *M.B.* 29/7/21
Steen, H. B., *M.D.* 29/7/21
Bisset, E., *M.B.* 29/7/21
Overbeck-Wright, A. W., *M.B.* 29/7/21
McCoy, J. W. 29/7/21
Carter, R. M., *C.B.*, *F.R.C.S.* 29/7/21 26/4/16
Paterson, T. G. F., *D.S.O.*, *M.B.* 29/7/21 1/1/19
Tyrrell, J. R. J., *M.B.* 29/7/21
Rai, D. G. 29/7/21
Barron, R. M., *D.S.O.* 29/7/21 1/1/18
Scroggie, W. R. J., *C.I.E.* 29/7/21
Gloster, T. H., *M.B.* 29/7/21
Barnardo, F. A. F., *C.I.E.*, *C.B.E.*, *M.D.*, *F.R.C.S. Edin.* 26/1/22 1/1/17
McPherson, J., *M.B.* 26/1/22
Franklin, G. D., *O.B.E.*, *M.B.* 26/1/22

Lt.-Colonels—contd.

Gourlay, C. A., *D.S.O.*, *M.D.* 26/1/22
Ross, W. C., *M.B.* 26/1/22
Walker, R. A., *M.B.*, *F.R.C.S. Edin.* 26/1/22
Cook, L., *M.B.*, *F.R.C.S.* 26/1/22
Davys, G. I., *O.B.E.*, *M.D.* 26/1/22
Wilson, F. E., *M.B.* 26/1/22
Paymaster, B. B., *M.B.* 26/1/22
Ross, H., *C.I.E.*, *O.B.E.*, *M.B.*, *F.R.C.S.I.* 26/1/22
Forrest, J., *M.B.* 26/1/22
Cameron, J. P., *C.I.E.* 26/1/22
Greig, A. W. 29/1/22
Harley, T. W., *C.I.E.*, *M.B.* 29/1/22
Murray, J. H., *C.I.E.*, *M.D.* 1/3/22
Mackie, F. P., *O.B.E.*, *M.B.*, *F.R.C.S.* 1/3/22
Connor, *Sir* Frank P., *Knt.*, *D.S.O.*, *F.R.C.S.* 1/3/22 3/6/19
Christophers, S. R., *C.I.E.*, *O.B.E.*, *M.B.* 1/3/22
Dutton, H. R. 1/3/22
Brown, H. M., *M.B.* 1/3/22
Webb, H. G. S. 1/3/22
Jeudwine, W. W., *C.M.G.*, *M.D.* 1/3/22
Young, T. C. McC., *M.B.* 1/3/22
Dunn, C. L. 1/3/22
Melhuish, H. M. H., *D.S.O.* 1/3/22 3/6/17
Saigol, R. D., *F.R.C.S. Edin.* 1/3/22
Bulteel, C. E., *O.B.E.* 1/3/22
Lunham, J. L., *M.B.*, *F.R.C.S.I.* 1/3/22 3/6/19
Rogers, F. C. 1/3/22
Hallilay, H., *M.B.* 26/7/22
Shaw, W. S. J., *M.B.* 31/7/22
Broome, H. H., *M.B.*, *F.R.C.S.* 31/7/22
Heron, D., *C.I.E.*, *M.B.*, *F.R.C.S. Edin.* 31/7/22
Keates, H. C., *M.D.* 31/7/22
Reynolds, L., *M.B.* 31/7/22
Needham, R. A., *C.I.E.*, *D.S.O.*, *M.D.* 31/7/22 *bt. col.* 2/2/24
Goll, D. P., *M.B.* 31/7/22
Kirkwood, J., *M.B.*, *F.R.C.S. Edin.* 31/7/22
Lauddie, A. K., *M.B.* 1/9/22
Hingston, C. A. F., *C.I.E.*, *O.B.E.* 1/9/22
Whitmore, A., *M.D.* 31/1/23
Kelsall, R., *D.S.O.*, *M.B.*, *V.H.S.* 28/2/23
Macmillan, J. McC. A., *M.B.*, *F.R.C.S.* 28/2/23
Gill, C. A. 28/2/23 3/6/18

Lt.-Colonels—contd.

Steel, R. F., *M.B.*, *F.R.C.S. Edin.* 28/2/23
Maconachie, G. W., *M.B.* 28/2/23
Bradfield, E. W. C., *O.B.E.*, *M.B.*, *F.R.C.S. Edin.* 28/2/23
Brierley, C. I. 28/2/23
Hunter, J. B. D., *O.B.E.*, *M.B.*, *F.R.C.S. Edin.* 28/2/23
Harris, E. T., *D.S.O.*, *M.B.* 28/2/23
Harvey, A. W. M., *M.B.*, *s.* 28/2/23
bt. col. 1/7/26
Hodgson, E. C., *D.S.O.* 30/7/23
Barber, C. H., *D.S.O.*, *M.B.* 30/7/23
Tarr, W., *M.D.*, *F.R.C.S. Edin.* 30/7/23
Irani, M. 30/7/23
Watts, H., *M.B.* 30/7/23
Jones, I. D., *M.D.* 30/7/23
Finlayson, W. T., *D.S.O.* 30/7/23
McCowen, W. T. 30/7/23
Stanger-Leathes, H. E. 30/7/23
Owens, T. F. 31/8/23
Brayne, W. F., *M.B.* 30/1/24
Jones, S. W., *O.B.E.* 30/1/24
Anderson, J., *M.B.* 30/1/24
Hirst, G. G., *s.* 30/1/24
Matson, H. S. 1/3/24
Cameron, A., *O.B.E.*, *M.B.* 1/3/24
Proctor, A. H., *D.S.O.*, *M.D.*, *F.R.C.S. Edin.* 1/3/24
Wells, R. T., *M.D.* 1/3/24
Macrae, I.M., *O.B.E.*, *M.B.* 1/3/24
Peebles, A. S. M., *M.D.* 1/3/24
Shettle, F. B., *O.B.E.* 1/3/24
McNeight, A. A., *M.B.* [L] 1/8/24
Hamilton, A. F., *M.B.*, *F.R.C.S* 1/8/24
White, A. D., *M.B.*, *F.R.C.S.*, *Edin.* 1/8/24
Buckley, H. C., *M.D.*, *F.R.C.S. Edin.* 1/8/24
Wilson, N. M., *O.B.E.* 1/8/24
O'Neill, J. S., *M.C.*, *M.D.*, *F.R.C.S. Edin.* 1/8/24
MacWatters, M. R. C., *M.B.*, *F.R.C.S.* 1/8/24
Hamilton, W. H., *C.I.E.*, *C.B.E.*, *D.S.O.*, *F.R.C.S.* 1/8/24 1/1/18
Cunningham, J., *M.D.* 1/8/24
Nealor, W. S. 31/1/25
Palmer, C. E., *M.B.* 1/3/25
Reinhold, C. H., *M.C.*, *F.R.C.S. Edin.* 1/3/25
Wright, W. D., *M.B.* 1/3/25
Boyd, J. F. 1/3/25
Whitamore, V. N., *O.B.E.* 1/3/25
Sodhi, N. S., *M.C.* 1/3/25
Powell, W. J., *M.B.* 1/3/25
Pierpoint, H. W., *F.R.C.S.* 1/8/25
Stevenson, W. D. H., *C.I.E.*, *M.D.* 1/8/25
Cook, H. P., *M.B.*, *F.R.C.S. Edin.* 1/8/25
Mills, P. S., *M.B.* 1/8/25
Fraser, W. J., *M.B.*, *F.R.C.S. Edin.* 1/8/25
Godson, C. A., *M.C.* 1/8/25
Lee, R. H., *M.B.* 1/8/25

Digitized by Google

Lt.-Colonels—contd.

Warwick, F. P., *D.S.O.*, *M.B.* 1/8/25
Mearns, W. A., *M.D.* 1/8/25
Croly, R. G. G., *M.B.* 1/8/25
Newland, B. E. M. 1/9/25
Lack, L. A. H., *M.B.* 1/9/25
Gray, W. C., *M.B.* 1/9/25
Gharpurey, K. G. 1/2/26
Fitzgerald, D. C. V., *M.C.* 1/2/26
Higham, B., *M.B.* 1/2/26
Crump, S. T. 1/2/26
Skinner, J. MacG., *M.B.* 1/2/26
O'Brien, C. R., *M.B.* 1/3/26
Taylor, J., *D.S.O.*, *M.B.* 1/3/26
Stewart, A. D., *M.B.* 1/3/26
Chambers, R. A., *O.B.E.*, *M.D.* 1/3/26
Bott, R. H., *C.I.E.*, *M.B.*, *F.R.C.S.* 1/3/26
Morison, J., *M.B.* 1/3/26
Haughton, S. G. S., *M.D.* 1/3/26
James, J. F., *M.B.* 1/3/26
Leslie, A. S., *M.D.* 1/3/26
Lorimer, A. P. G., *M.B.* 1/3/26
Scott, H. B., *O.B.E.*, *F.R.C.S. Edin.* 1/3/26
Millar, G. McG., *O.B.E.*, *M.B.* 1/3/26
Thorburn, H. H., *C.I.E.*, *M.D.* 1/3/26
Salisbury, F. H., *M.B.* 1/3/26

Majors.

Berkeley-Hill, O. A. R., *M.B.* 2/8/18
Harnett, W. L., *M.B.*, *F.R.C.S.* 2/8/18
Sandes, J. D., *M.B.* 2/8/18
Napier, A. H., *M.B.* 2/8/18
Holroyd, G., *M.B.* 2/8/18
Graham, D. L., *O.B.E.*, *M.B.*, *F.R.C.S. Edin.* 2/8/18
Munro, E. B., *O.B.E.*, *M.B.* 2/8/18
Phillips, J. A. S. 2/8/18 1/1/18
Rennie, P. M., *M.B.*, *s.* 2/8/18
Inman, H. M. 2/8/18
Simpson, N. S. 1/9/18
Singh, K. S. 1/9/18
Fraser, F. C., *M.D.* 1/9/18
Malcomson, G. E., *M.D.* 20/1/19
Acton, H. W. 27/1/19
Green-Armytage, V. B. 27/1/19
Dickson, A. N., *M. C.*, *M.D.* 27/1/19
Russell, A. J. H., *C.B.E.*, *M.D.* 27/1/19
Wright, R. E., *M.B.* 27/1/19 3/6/15
Rai, D. H., *M.C.*, *M.B.* 27/1/19
Thomas, A. N., *D.S.O.*, *M.B.* 27/1/19
Tarapore, P. K. 2/2/19

Majors—contd.

Kamat, D. D. 2/2/19
Williams, W. E. R., *O.B.E.*, *M.B.*, *s.* 2/2/19
Babonau, A. F., *C.I.E.*, *O.B.E.*, *M.B.* 2/2/19
Bhathena, S. J. 7/3/19
Barker, F. A., *O.B.E.*, *M.B.* 27/7/19
Coutts, D., *M.B.* 27/7/19
Knowles, R. 1/8/19
Shorten, J. A., *M.B.* 1/8/19
Sewell, R. B. S. 1/8/19
Hanafin, J. B., *C.I.E.*, *F.R.C.S.I.* 1/8/19
Simpson, W. J., *M.B.* 1/8/19
Stevenson, F., *M.B.* 1/8/19
Middleton-West, S. H., *M.C.*, *M.B.*, *F.R.C.S. Edin.* 1/8/19
Brierley, W. E., *M.B.*, *F.R.C.S.* 1/2/20
Lapsley, J. B., *M.C.*, *M.B.* 1/2/20
Fielding, C. H., *M.B.* 1/2/20
Watson, W. L., *O.B.E.*, *s.* 1/2/20
Barnett, J. W., *M.B.* 1/2/20
Puri, M. L. 1/2/20
Townsend, R. S., *M.C.*, *M.B.* 1/2/20
Lloyd, R. B., *M.B.* 1/2/20
Munro, A. C., *M.D.*, *s.* 1/2/20
Chopra, R. N., *M.B.* 1/2/20
Tresidder, A. G., *M.D.* 1/2/20
Jolly, G. G., *C.I.E.*, *M.B.* 1/2/20
Stott, H., *O.B.E.*, *M.B.*, *s.* 1/2/20
McNeill, A. A. C., *M.B.* 1/2/20
Graham, G. F., *M.B.* 1/2/20
Wadia, M. D. 1/2/20
Murison, T. D. 1/2/20
Vazifdar, S. S. 1/2/20
Nelson, J. J. H., *O.B.E.*, *M.C.*, *M.D.*, *F.R.C.S. Edin.* 1/2/20
Phipson, E. S., *D.S.O.*, *M.B.* 1/2/20
Smith, F. F. S., *M.D.* 1/2/20
Boyd, T. C., *F.R.C.S.I.* 1/2/20
Keyworth, W. D., *M.B.* 30/7/20
Gale, B., *M.B.* 30/7/20
King, H. H., *M.B.* 30/7/20
Flowerdew, R. E., *M.B.* 30/7/20
Khan, A. S. 1/8/20
Symes, A. J., *M.B.* 1/8/20
Shand, J. G. B., *M.B.* 30/1/21
Lee, A. J., *M.B.* 30/1/21
Smith, C. H., *O.B.E.*, *M.D.*, *F.R.C.S.* 31/1/21
Dick, A. MacD., *O.B.E.*, *M.B.*, *F.R.C.S.* 31/1/21 3/6/18
Carey-Evans, *Sir* Thomas J., *Knt.*, *M.C.*, *F.R.C.S.* 31/1/21 3/6/18
Holgate, M. J., *O.B.E.*, *M.B.* 31/1/21
Bomford, T. L., *M.B.* 31/1/21
Anderson, A. C. 31/1/21
Cooper, D. G., *M.B.* 31/1/21
Forsyth, W. L., *M.B.* 31/1/21
Thakur, K. S. 31/1/21
Hodge, E. H. V., *M.B.* 31/1/21
Burke, G. T., *M.B.* 31/1/21
Gibson, H. E. B., *M.D.* 31/1/21 3/6/19

Majors—contd.

Nicholson, M. A., *M.B.* 31/1/21
Kureishi, M. D. A. 4/3/21
MacGregor, E. F. D., *M.C.*, *M.D.* 29/7/21 1/1/19
Sheppard, A. L., *M.B.* 29/7/21
Gilroy, P. K., *M.C.*, *M.D.* 29/7/21
Irvine, M. L. C., *M.D.* 29/7/21
Kirwan, E. W. O'G., *M.B.* 29/7/21
Duncan, G. L., *M.B.*, *s.* 29/7/21
Lynn, G. R., *D.S.O.*, *M.B.*, *s.* 31/7/21
Mackenzie, L. H. L., *M.B.* 31/7/21 3/6/17
Jack, W. A. M., *O.B.E.*, *M.B.*, *s.* 31/7/21
Rahman, M. A. 31/7/21 3/6/19
Kolapore, F. J. 29/1/22
Kennedy, E. G., *M.B.* 29/1/22
Kernahan, J. A. A. 29/1/22 3/6/19
Macdonald, J. V., *M.C.*, *M.B.* 29/1/22 3/6/18
Palit, A. N., *F.R.C.S. Edin.* 29/1/22
Robson, H. A. H., *M.B.* 29/1/22
Howlett, C. G., *M.B.* 29/1/22
Newton-Davis, C., *M.C.*, *M.B.* 30/1/22
Clifford, R. C., *D.S.O.*, *M.C.* 30/1/22
Newcomb, C., *M.B.* 30/1/22
Shortt, H. E., *M.B.* 30/1/22
Hughes, T. A., *M.D.* 30/1/22 1/1/20
Batra, H. L., *M.C.* 30/1/22
Purvis, M., *M.B.* 30/1/22 3/6/19
Taylor, D. McN., *M.B.* 30/1/22
Walker, W. O., *M.B.* 30/1/22
Scott, J., *D.S.O.*, *O.B.E.*, *M.B.* 28/7/22 1/1/19
Hay, F. W., *M.B.* 28/7/22
Hepworth, S. M., *M.B.* 28/7/22
Cormack, H. S., *M.C.*, *M.B.*, *F.R.C.S. Edin.* 28/7/22
Pandalai, K. G., *M.B.* 28/7/22
Sen, J. L., *M.C.*, *M.B.* 28/7/22
Wood, C. A., *M.C.*, *M.B.* 28/7/22
Bharucha, P. B., *D.S.O.*, *O.B.E.*, *F.R.C.S.* 30/7/22
Hingston, R. W. G., *M.C.*, *M.B.* 30/7/22
Khan, L. H. 30/7/22
Herrick, R. de S. B., *D.S.O.* 30/7/22
VC Sinton, J. A., *O.B.E.*, *M.B.* 29/1/23 3/6/19
Murphy, D. F., *M.C.*, *M.B.*, *s.* 29/1/23
Stocker, C. J., *M.C.*, *M.D.* 29/1/23
Doyle, E. E., *D.S.O.* 29/1/23 3/6/19
Plumptre, C. M. 29/1/23

Digitized by Google

Majors—contd.

Candy, R. H., *M.B.* 27/7/23
Bharucha, J. C. 27/7/23
Hingston, H., *M.B.* 27/7/23
Anderson, F. J., *M.C.*, *M.B.* 27/7/23
Gow, P. F., *D.S.O.*, *M.B.* 27/7/23
Morrison, R. V., *M.D.* 27/7/23
Goss, E. S., *M.C.* 29/7/23
Duncan, A. W. 29/7/23
Brandenbourg, L. F., *M.B.* 29/7/23
Penny, E. A., *M.B.* 29/7/23
Cursetjee, H. J. M., *D.S.O.*, *M.B.* 27/1/24
Martin, J. S. S., *M.B.* 27/1/24
Jonas, J. W., *D.S.O.*, *M.B.* 27/1/24
Hislop, J. H., *M.C.*, *M.B.* 27/1/24
Anderson, L. A. P. 27/1/24
Paton, W. C., *M.C.*, *M.B.* 27/1/24 3/6/19
Hance, J. B., *O.B.E.*, *M.B.* 27/1/24
Rowntree, H. K., *M.C.*, *M.B.* 27/1/24
Thomson, G. Y., *M.B.* 27/1/24
McIver, C. 27/1/24
Porter, R. R. M., *M.C.*, *M.B.* 25/7/24
Sweet, R., *D.S.O.*, *M.B.* 25/7/24
Calvert, E., *M.B.* 25/7/24
Webb, J. R. D., *O.B.E.* 25/7/24
Macrae, A. C., *M.B.* 25/7/24
Eminson, B. F., *M.B.* 27/7/24
Kennedy, A., *M.B.*, *s.* 27/7/24
John, J. C., *O.B.E.*, *M.B.* 27/7/24
Gordon, S., *M.C.*, *M.B.* 29/7/24
Phelan, F. 25/1/25
Kapur, N. C. 25/1/25
Bal, N. K., *M.C.* 25/1/25
Haji, H. S. G., *M.C.* 25/1/25
Sokhey, S. S., *M.B.* 26/1/25
Seddon, A., *M.B.*, *F.R.C.S.* 26/1/25
De, J. C., *M.B.* 26/1/25
Martin, R. V. 26/1/25
Findlay, J., *M.B.* 26/7/25
Spackman, W. C., *M.B.* 26/7/25
Mehta, N. M. 26/7/25
Allen, C. H. P. 26/7/25
Mahony, G. H., *M.B.* 31/7/25
Covell, G., *M.B.* 31/7/25
Stewart, W. R., *M.B.*, *F.R.C.S.*, *Edin.* 31/7/25
Mahadevan, V. 31/7/25
Bilderbeck, A. C. L. O'S., *M.B.* 31/7/25
van Reenen, J. W., *M.B.* 31/7/25
Brown, H. H., *M.B.*, *s.* 31/7/25
Rao, K. R. 31/1/26
Chand, H., *M.C.* 31/1/26
Puri, N. D., *M.B.* 31/1/26
Das, M., *M.C.*, *M.B.* 31/1/26
Vaidya, J. B. 31/1/26
Hennessy, J. M. R. 31/1/26
Baker, C. H. N., *M.C.* 31/1/26
Treston, M. L., *F.R.C.S.* 1/2/26
Chand, A., *M.B.* 1/2/26
Lee, R., *M.B.* 1/2/26
Martin, C. de C., *M.B.* 1/2/26
Unger, O. R. 6/2/26
Briggs, N. 10/2/26
Thornton, F. R., *M.C.*, *M.B.* 11/2/26
Hogg, W. P., *M.C.* 10/4/26
Mirajkar, V. R., *F.R.C.S.* 5/5/26
Khan, M. M. 26/5/26

Captains.

Savage, P. 1/9/15
Jatar, N. S., *D.S.O.* 1/9/15
Shastry, T. S., *M.B.* 1/9/15
Jamal-ud-din, *M.B.* 1/9/15
Smith, J. H., *M.B.* 1/9/15
Molony, J. B. de W., *O.B.E.*, *M.B.*, *F.R.C.S. Edin.* 1/12/15
Alexander, H. G., *F.R.C.S.* 16/7/16
Batra, K. R. 16/7/16
Singh, B. H., *M.C.* 16/7/16
Chopra, P. D., *M.B.* 16/7/16
Harty, A. H. 17/7/16
Vance, R. L. 17/7/16
Hay, R., *M.B.* 17/7/16
Griffith, F., *M.B.* 17/7/16
Shanks, G. 17/7/16
Huban, J. P., *O.B.E.*, *M.B.* 17/7/16
Ingram, W. J. S., *M.C.*, *M.B.* 17/7/16
Murphy, M., *M.B.* 17/7/16
Oonvala, J. H. 17/7/16
Murray, H. E., *M.B.* 17/7/16
Will, W. M., *M.B.* 17/7/16
Shah, B. Z. 17/7/16
D'Souza, A. J., *M.C.* 17/7/16
Canteenvalla, J. P. 17/7/16
Modi, L. S., *F.R.C.S.I.* 17/7/16
Mukerji, S. N. 17/7/16
Ashton, B. C., *M.B.* 17/7/16
Bharucha, K. B. 17/7/16
Daboo, E. R., *M.C.*, *M.B.* 17/7/16
Anand, H. S. 17/7/16
Mallya, B. G. 17/7/16
Prasad, B., *M.B.* 17/7/16
Banerjee, P. C. 17/7/16
Bose, A. N., *M.B.E.* 17/7/16
Mitchell, J. M., *O.B.E.*, *M.B.* 17/7/16
Ganapathy, C. M., *M.C.*, *M.B.*, *s.* 17/7/16
Bhandari, M. G., *M.B.* 17/7/16
Gai, N. J., *M.B.* 17/7/16
Cruickshank, M. M., *M.B.* 17/7/16
Billimoria, S. D. 17/7/16
Bourke, U. J. 17/7/16
Oppenheimer, F. 17/7/16
Fry, A. S. 17/7/16
Malone, R. H., *M.D.* 29/9/16
Smith, E. C. A., *s.* 29/9/16
Agate, V. N., *M.B.* 29/9/16
Khin, H. A., *M.B.* 29/9/16
Mitra, S. L., *M.B.* 29/9/16
Joshi, M. S. 29/9/16
Kamakaka, B. H., *M.C.* 29/9/16
Mehta, N. B. 29/9/16
Singh, M. A., *M.B.* 29/9/16
Contractor, S. C., *M.B.* 29/9/16
Sondhi, S. D., *M.C.*, *M.B.* 29/9/16
Dabholkar, A. Y., *M.C.*, *M.B.* 29/9/16
Master, K. S., *M.C.*, *M.B.* 29/9/16
Prall, S. R. 29/9/16
Khosla, R. N., *M.B.* 29/9/16
Kapadia, R. N., *M.C.*, *M.B.* 29/9/16

Captains—contd.

McSwiney, S. A., *M.B.*, *F.R.C.S.I.* 29/9/16
Rajan, H. S., *M.B.* 29/9/16
Shaikh, A. H., *M.B.* 29/9/16
Kharegat, R. M., *M.B.* 29/9/16
Pyper, J. C., *M.B.* 29/9/16
Yule, J. D. L. 29/9/16
Hanna, G. B. 30/9/16
Vakil, P. R., *M.B.* 1/11/16
Kirwan, F. M. 1/11/16
Phelps, R. C., *M.B.* 1/11/16
Dhawan, M. L., *M.B.* 1/11/16
Dhondy, B. S., *M.B.* 1/11/16
Patch, C. J. L., *M.C.* 7/12/16
Verdon, P. 7/12/16
Cotter, E., *M.B.*, *s.* 8/12/16
Mohan, G. V. R. 20/4/17
Shah, J. M., *M.B.E.* 29/5/17
Warters, R. A., *M.B.* 29/5/17
Tait, H. C., *M.B.E.*, *M.B.* 29/5/17
Webster, W. J., *M.C.*, *M.B.* 29/5/17
Chukerbuti, J. C., *M.B.* 29/5/17
Ghosh, A. M., *M.B.* 29/5/17
Nag, S., *M.B.* 29/5/17
Khandwala, M. T., *M.B.* 29/5/17
Rodger, J., *M.C.*, *M.B.* 29/5/17
Leembruggen, R. A. 29/5/17
Malhotra, R. C., *O.B.E.*, *M.B.* 29/5/17
Dargan, P. A. 29/5/17
Nicol, C. M., *M.D.* 29/5/17
Blake, L., *M.C.* 29/5/17
Thomas, D. R. 30/5/17
Bhargava, M. L., *M.B.* 5/6/19
Kean, E., *M.B.* 6/6/19
O'Malley, D. V., *O.B.E.*, *M.B.* 8/6/19
Khanna, T. R., *M.B.* 20/6/19
Phatak, S. A. 23/6/19
Dutt, S., *M.C.* 24/6/19
Ainsley, J. E. 29/6/19
Dimond, W. E. R. 25/7/19
Craighead, A. C., *M.B.* 9/8/19
Oberal, G. R., *M.B.* 19/8/19
Chandra, J., *M.B.* 21/8/19
Symons, H. J. H., *M.C.* 31/8/19
Smith, P. H. S., *M.B.* 31/8/19
Kochhar, J. R., *M.B.* 16/9/19
Khan, G. A., *M.B.* 23/9/19
Elliot, H. H., *M.B.E.*, *M.C.*, *M.B.*, *F.R.C.S. Edin.* 4/10/19
Clyde, D. 16/10/19
Sahai, B. 21/11/19
Hildreth, G. A., *M.B.* 11/12/19
Bird, J. G., *M.B.* 23/1/20
Ullah, M. S., *M.C.*, *M.B.* 5/2/20
Dhunjibhoy, J. E., *M.B.* 20/2/20
Galvin, J. S., *M.D.* 5/3/20
Hesterlow, A. M. V., *M.B.* 14/3/20
Cursetji, H. E., *M.B.* 31/3/20
Bhatia, S. L., *M.C.* 8/4/20
McRobert, G. R., *M.D.* 13/4/20
Chatterji, A. C., *M.B.*, *s.* 17/4/20
Aspinall, R. S. 20/4/20
Antia, P. M., *M.B.* 3/5/20
Moffatt, G. M. 14/5/20
Pearson, L. G., *M.B.* 18/5/20
Williamson, H., *M.B.*, *F.R.C.S. Edin.* 17/6/20
Dotivala, N.M. P., *M.C.*, *M.B.* 23/6/20
Iyengar, K. R. K., *M.B.* 5/7/20
Sanyal, D., *M.B.* 5/7/20
Prasad, M., *M.B.* 5/7/20
Faruki, S. M. A., *M.B.* 6/7/20
Gadgil, B. B., *M.B.* 6/7/20
McDonald, D. P. 9/7/20
Sharma, A. N., *M.B.* 12/7/20

Digitized by Google

Captains—contd.

Fazal-ud-Din, M., *M.B.* 13/7/20
Maitra, G. C. 14/7/20
Basu, P. N., *M.B., s.* 16/7/20
Rooney, J. J., *M.B.* 22/7/20
Patney, S. L., *M.B.* 2/8/20
Bhaduri, D. N. 4/8/20
Dani, R. G., *M.B.* 4/8/20
Basu, B. 6/8/20
Grant, P. F. A., *M.B.* 9/8/20
Stoney, R. T. W. 22/8/20
Jafarey, M. A., *M.B.* 25/8/20
Verghese, G., *M.B.* 27/8/20
Loganadan, A. D. 27/8/20
Mokand, S. N., *M.B.* 29/8/20
Alagapan, S. C., *M.B.* 3/9/20
Chaudhri, B. R. 22/9/20
Garewal, A. S. 1/10/20
Ledger, L. K. 1/11/20
BaThaw, A., *M.B.* 15/1/21
McCann, J. G. 16/2/21
Venkataramanan, C. S. 19/2/21
Taylor, E. T. N., *M.B.* 20/2/21
Hayes, S. N., *F.R.C.S.* 10/3/21
Thapar, D. R. 25/3/21
Lopes, A. V. 2/5/21
Barrett, J. H. 2/5/21
Naiwa, I. S., *M.B.* 16/5/21
Albuquerque, J. W. F., *M.B.* 22/6/21
Kumar, G., *M.B.* 23/7/21
Sahibzada, A. K., *M.B.* 30/7/21
Wats, R. C., *M.D., s.* 26/9/21
Thomas, T. H. 8/10/21
Das, H., *M.B.* 11/1/22
Cox, A. I. 14/1/22
Carrey, J., *M.B.* 24/4/22
Pandit, V. S. R. 4/7/22
Strickland, H. McK., *M.B.* 22/9/22
Katariya, J. R. 16/10/22
Greval, S. D. S., *M.D.* 12/11/22
Advani, R. T., *M.B.* 14/11/22
Fraser, G. H. 26/11/22
McKee, W. C., *M.B.* 4/2/23
Atkinson, M. P. 12/2/23
Bhandari, R. N., *M.D.* 25/2/23
Davenport, P. A. C. 21/4/23
Graham, M. F. D. 12/5/23
Bharuva, D. P., *M.B., F.R.C.S. Edin.* 4/6/23
Critlen, W. H. 23/10/23
Craig, A. H. 1/12/23
Rice, H. J., *M.C., M.B.* 4/12/23
†Whyte, F. H. 17/4/24
FitsGerald, G. H. 27/4/24
McRobert, R. 9/6/24
Aitchison, W., *M.C.* (*on prob.*) 28/1/25
Miller, R. W. H. (*on prob.*) 28/1/25
Smith, G. J. 3/3/25
Henderson, C. R., *M.B.* 29/3/25
Taylor, M., *M.B.* 18/10/25
†Falvey, C. V. 17/10/25

Lieutenants.

Lawie, W. 28/10/22
Irvine, G. M. 1/8/23
Kelly, D. 1/8/23
Linton, R. 29/11/23
Michelson, E. G. 29/11/23
Mulligan, H. W. 29/11/23
Joyce, G. J. 22/12/23
O'Neill, J. D. 22/12/23
Davidson, T. J 22/12/23
Tait, A. 22/12/23
Gray, J. E. 8/1/24
Riddle, J. S. 8/1/24
Bowers, G. P. F 8/1/24

Lieutenants—contd.

Dockery, G. 22/2/24
Drummond, J. C. 22/2/24
Shepherd, J. F. 29/2/24
Fraser, D. MacD. (*on prob.*) 28/1/25
Bozman, C. A. 3/3/25
Rozenbloom, A. 3/3/25
Conroy, M. P. 3/3/25
Scott, W. 3/3/25
Worseldine, S. C. H. 3/3/25
Jashi, S. P., *M.B.* 20/5/25
Gupta, S. D., *M.B.* 20/5/25
Barucha, K. M., *M.B.* 20/5/25
Afridi, M. K., *M.B.* 20/5/25
Chawla, G. S., *M.B.* 20/5/25
Edge, V. W. 16/12/25
Nat, B. S., *M.B., F.R.C.S.* 20/5/26
Pasricha, C. L., *M.B.* 20/5/26

Temporary Captains.

⚔Paymaster, S. A. 31/10/15
Ghosh, P. N. 8/5/16
⚔Dadachanji, R. E., *M.B.* 21/8/16
Matthai, P. M. 17/10/16
Balkrishna, *M.B.* 1/11/16
⚔Malhoutra, G. D. 3/6/17
Gupta, M. R., *M.B.* 11/7/17
⚔Dhar, J., *M.B.* 18/9/17
⚔Mithavala, M. A. 29/9/17
Basu, S. C. 21/10/17
Parab, V. K. 8/11/17
Sen, R. 7/2/18
Menon, M. V. 5/4/18
⚔Pathak, M. V. 17/5/18
Saldanha, A., *M.B.E.* 2/7/18
⚔Bharucha, J. C. 7/7/18
⚔Mitter, H. C. 24/7/18
Gill, B. S. 30/7/18
Contractor, C. M., *M.B.* 22/8/18
Puri, S. R. 8/9/18
⚔Maitra, A. P. 12/9/18
Bose, D. P. 12/9/18
⚔Nandi, A. K. 14/9/18
⚔Mehta, N. D. 20/9/18
Clarke, J. H. 28/12/18
Sinha, J. D. 9/1/19
⚔Rau, R. V. 18/1/19
Ernst, A. H. 18/1/19
Dube, P. L., *M.B.* 21/2/19
Mukharji, K. D. 4/6/19
⚔Kar, A. K. 19/6/19
Row, C. K. 12/7/19
Mazumdar, D. C. 26/7/19
⚔Baliga, B. P. 4/8/19
Kehar, D. 9/8/19
Bharucha, D. H. 11/8/19
Whig, P. L. 13/9/19
Majumdar, D. C. 14/9/19
Sen, A. K. 1/11/19
⚔Christian, S. 23/11/19
Gupta, J. M. D. 16/12/19
Lala, D. K. 11/1/20
Pill, S. V. P. 25/2/20
Kaira, M. L., *M.B.* 12/7/20
Banerjee, J. M., *M.B.* 28/7/20
Khare, R. B., *M.B.* 26/7/20
⚔Kelavkar, M. K., *M.B.E., M.B.* 18/8/20
Tandon, B. R., *M.B.* 23/8/20
Oswald, L., *M.B.* 23/8/20
⚔Birmani, T. R., *M.B.* 11/9/20
Tandon, R. K., *M.B.* 15/9/20
Leivani, M. R., *M.B.* 18/9/20
⚔Prasad, B., *M.B.* 19/9/20
Wadia, A. R., *M.B.* 22/9/20
Karamchandani, P. V. 22/9/20
Misra, R. K., *M.B.* 30/10/20
Ray, S. C., *M.B.* 17/11/20
Malkani, S. S. 29/8/21
Varma, K. C. 2/9/21
Datta, H. K. 8/9/21
Sachdeva, D. M. 9/12/22

Temp. Captains—contd.

Sahai, J. 22/9/24
Gupta, H. S. 26/9/24
Burman, P. L. 5/12/24
Gupta, S. S. 31/3/25
Katial, C. L., *M.B.* 20/1/26
Goulatia, R. C., *M.B.* 20/1/26
Mansoor, R., *M.B.* 30/1/26
Gangnit, S. K., *M.B.* 30/1/26
Mufty, S., *M.B.* 3/2/26
Chopra, A. N., *M.B.* 3/2/26
Bhola, C. L., *M.B.* 3/2/26
Madan, J. N. 29/3/26
Balooja, H. R. 17/4/26

Temporary Lieutenants.

Gill, G. S. 20/6/23
Anand, L. S. 20/6/23
Ahluwalia, D. N. 12/7/23
Sharma, B. D. 13/7/23
Khanna, M. N. 16/7/23
Puri, G. L. 20/8/23
Malhotra, D. R. 21/8/23
Segat, M. S. 12/9/23
Malhotra, C. L. 14/9/23
Sandhu, R. S. 14/9/23
Varma, R. S. 22/9/23
Suri, D. S. 24/9/23
Sahgal, K. R. 26/9/23
Malkani, C. G. 28/9/23
Annaswami, S. 3/10/23
Kaue, S. N. 4/10/23
Shivapuri, H. N. 5/10/23
Duggal, A. N. 12/10/23
Setna, H. M. 14/10/23
Pai, B. K. 15/10/23
Joshi, C. 20/10/23
Hakim, B. R. 29/10/23
Menon, K. M. 31/10/23
Rao, R. S. 31/10/23
Gupta, M. S. 2/11/23
Karandikar, D. G. 3/11/23
Manghirmalani, H. P. 10/11/23
Arland, J. P. 13/11/23
Singh, M. 19/11/23
Menon, A. K. 21/11/23
Varadarajan, P. S. 22/11/23
Datta, D. C. 22/11/23
Rajan, M. N. 26/11/23
Rao, T. P. 26/11/23
Kurup, P. B. 27/11/23
Minhas, M. U. D. 29/11/23
Narang, A. N. 1/12/23
Labhaya, R. 12/12/23
Ram, K. 31/1/24
Chand, R. 1/2/24
Khan, S. M. I. 15/9/24
Chakravarti, D. N. 10/12/24
Chittoory, S. R. 31/1/25
Sikand, B. K. 17/2/25
Kajuria, D. R. 23/3/25
Khan, A. K. M. 21/4/25
Gollerkeri, G. V. 21/4/25
Khan, B. N. 10/5/25
Chopra, B. L. 2/7/25
Phatak, B. K. 14/7/25
Rai, G. D. 14/7/25
Nayar, D. R. 14/9/25
Hingorani, R. U., *M.B.* 13/10/25
Gole, J. M. 21/10/25
Lakshmanan, C. K. 21/10/25
Jetly, K. L. 3/11/25
Tandon, K. N. 10/12/25
Guruwara, J. D. 23/12/25
Khan, W. A. 10/5/26
Ramchandani, T. C. 12/5/26

Temporary Honorary Captain.

Mitra, S. C., *M.B.* 11/6/17

Digitized by Google

INDIAN MEDICAL DEPARTMENT.

Senior Assistant Surgeon
(with rank of Lt.-Col.).

Robertson, J., *I.S.O.* 1/1/26

Senior Assistant Surgeons
(with rank of Major).

de Cruz, F. G. 19/3/18
Rodriquez, L. K., *F.R.C.S. Edin.* 19/3/18
Macqueen, K. G. S. 4/11/19
Craggs, H. C., *M.B.E.* 1/3/21
Carreck, F. F. R. 1/3/21
Truter, A. W. 1/3/21
Hamlin, A. E. 1/3/21
Dewey, H. V. 5/3/21
Mills, P. B. 27/4/21
Brachlo, J. J. A. 27/4/21
Stone, W. J. K. 25/6/21
Deeks, W. C. L. 5/9/21
Harvey, J. A. F. 5/9/21
Rodgers, R. T., *M.B.E.* 5/9/21
Mann, H. V. 5/9/21
Ives, R. G. 7/11/22
Kelly, C. C. 7/11/22
Kirkpatrick, W. E. 7/11/22
De Souza, A. B. 7/11/22
Lawrence, J. L. 7/11/22
James, A. 8/1/23
Deeks, F. G. H. 7/8/23
Bamford, W. 7/8/23
Pettigrew, R. W. 12/9/23
Thipthorp, E. E. 12/9/23
Byrne, H. R. 21/9/23
Hendricks, St. J. E. 21/9/23
Donneiland, J. H. A., *M.B.E.* 21/9/23
Moody, W. E. 21/9/23
Thompson, C. 21/12/23
Passanha, W. H. 21/3/24
Trutwein, P. St. C. 21/3/24
Stracey P. St. C. 21/3/24
Brookes, W. L. 10/6/24
Stewart, H. N. 10/6/24
Matthews, E. G. A. 10/6/24
Baptist, A. A. E., *M.B.E.* 10/6/24
Brown, W. H. 12/1/25
Perdriau, A. D. C. 12/1/25
Pleachy, E. A. 12/1/25
Duckworth, H. 25/1/25
Mahoney, E. R. 25/1/25
Duckworth, G. E. 25/1/25
Duckworth, P. T. 25/1/25
Williams, J. G. 13/3/25
Torpy, A. T. 13/3/25
Shemain, N. P. 25/6/25

Senior Assistant Surgeons
(with rank of Captain).

Thoy, G. 24/12/24
Marshall, W. J. 15/3/25
Langhorne, S. G. 15/3/25
Hanvey, G. R. J. 15/3/25
Doyle, J. 15/3/25
Hussey, W. G. St. J. 15/3/25
Mullins, C. 15/3/25
Stewart, D. D. 15/3/25
Eates, A. V. 5/9/25
Cearns, G. W. 8/2/26
Greene, H. A. 8/2/26
Rebeiro, W. R. 8/2/26
Knight, F. E. 5/3/26
Thomas, J. D. 5/3/26
Stuart, W. W. 5/3/26
Thompson, H. C. 5/3/26
Coxe, C. R., *M.B.E.* 5/3/26
De Penning, H. F. 8/4/26

Senior Assistant Surgeons.
(with rank of Lieutenant.)

Turner, W. W. 10/2/19
Mathews, W. 10/2/19
Davies, E. A. 10/2/19
Richardson, H. A. 3/3/19
Cutler, F. G. 11/3/19
Johnson, E. O. 11/3/19
Parrott, W. F. A. 26/3/19
Smyth, S. G. 5/9/19
Easdon, L. V. O'B. 5/9/19
Maher, W. H. 5/9/19
Rosair, H. B. 28/9/19
Pereira, J. M. 28/9/19
Otto, H. F. 7/11/19
Twells, T. W. 7/8/20
O'Connor, W. 7/8/20
Shave, E. D. 7/8/20
Brooks, T. H. 7/8/20
Howatson, G. A. S. 7/8/20
Clarke, A. E. 7/8/20
Boyne, A. R. H. 12/9/20
Steinhoff, F. G. 21/9/20
Browne, P. W. R. 21/9/20
Thipthorp, W. H. 22/10/20
Dyer, A. W. 22/10/20
White, E. D. 21/12/20
O'Leary, F. H. 1/1/21
Lopez, A. P. 1/1/21
Fox, E. C. R. 1/1/21
Perkins, G. H. 1/1/21
Gleeson, F. H. 1/1/21
Foy, J. R. 1/1/21

Senior Assistant Surgeons—contd.

Jones, G. T., *M.M.* 11/1/21
Callaghan, G. M. 21/3/21
Wredden, J. L. 22/4/21
Duckworth, A. R. 25/4/21
Jennings, G. S. 25/4/21
Fleming, H. L. O. 25/4/21
Rebeiro, E. F. 27/4/21
Gernon, A. W. 25/7/21
Garrod, H. J. J. 23/8/21
Holehouse, A. 12/1/22
Chalks, J. C., M.B.E. 23/2/22
Hottinger, E. F. 23/8/22
Crow, C. G. 23/8/22
de Gruyther, C. G. 23/8/22
Rebeiro, C. W. 23/8/22
Gormanly, P. J. 5/3/23
Fox, S. J. V. 5/3/23
Murray, R. E. 5/3/23
Gibbon, D. A. 8/4/23
Shillong, J. H. 8/4/23
Sandways, P. N. 8/4/23
Hart, M. R. W., *M.B.E.* 8/4/23
Hart, J. A. 8/4/23
Lynsdale, H. H 8/4/23
King, G. H.

Digitized by Google

INDIAN ARMY DEPARTMENTS.

Commissaries
(with rank of Major).

Holmes, R. J.	1/10/20
Bingham, E. G., *M.C.*	23/1/21
Smith, R.	9/3/21
Johnston, C.	1/9/22
Thompson, H.	1/9/22
Todd, E. J.	7/8/23
Daglish, G.	29/11/23
Prior, C. J.	23/12/23
Fox, J., *M.B.E.*	11/6/24
Stratton, J. G.	30/6/24
Godbold, O. M.	13/7/24
Breach, J. B.	13/7/24
Walsh, P.	19/9/24
Boughtflowers, J.	1/10/24
Norkett, H. W.	16/1/25
Hyde, C. B.	11/2/25
Sansom, A.	4/3/25
Smith, J. N.	6/3/25
Chandler, F.	3/5/25
Villiers, A., M.B.E.	21/7/25
Johnson, E. V., *D.C.M.*	29/10/25
Bardens, A. T., c.o.	29/10/25
Waters, A.	29/11/25
Leitch, G.	1/12/25
Warwick, T.	2/1/26
Fitter, J. H.	25/1/26
Bedwell, P.	1/2/26
Shaw, A.	1/2/26
Clements, H. S.	1/2/26
Bosworth, J. A.	1/2/26
Denton, T.	2/2/26
Nagle, R. H. B.	3/2/26
Bunnett, F.	4/2/26
Holehouse, W.	12/2/26
McNamara, J. D.	28/2/26
Cheeseman, E. J.	12/3/26

Deputy Commissaries
(with rank of Captain).

Joyner, H., *M.B.E.*	24/4/20
O'Connor, C. E. B.	16/3/23
King, W. H.	16/3/23

Deputy Commissaries—contd.

Knight, F. P.	9/11/23
Kenny, J. L., *M.B.E.*	23/12/23
Grimley, H. B., *M.B.E.*	15/2/24
Marshall, P. H.	11/6/24
Huskisson, A. E.	13/10/24
Shevlin, W.	1/1/25
Innes, H. W., *M.B.E.*	13/1/25
Green, H.	4/3/25
Williams, F.	4/3/25
Moore, P.	3/4/25
Richmond, R. H.	3/5/25
Heapy, G.	21/7/25
Dudman, C. H.	9/8/25
McDougall, J. L. N., *M.C.*	29/10/25
Thomas, W.	29/11/25
Adams, E. H.	1/12/25
Parsons, C. H.	2/1/26
Bolam, A. R.	2/1/26
Bowles, F. C.	25/1/26
Stigings, J. C.	25/1/26
Watson, P. H.	1/2/26
Clements, I.	1/2/26
Tate, F. R.	1/2/26
Wood, T.	2/2/26
Williams, C. H.	3/2/26
Fannon, J. T.	4/2/26
Jolley, H. J.	12/3/26

Assistant Commissaries
(with rank of Lieutenant).

Ballin, J.	1/1/16
Page, A. F. A.	6/2/17
Naughton, T. H., *M.B.E.*	1/1/18
Forde, A., *M.B.E., s.*	27/9/18
Creak, E. V., *M.B.E.*	27/9/18
Norris, W. A.	27/9/18
Jackson, C. G., *M.B.E.*	27/9/18
Danskin, J. W., *M.B.E.*	27/9/18
Cotter, P.	27/9/18
Simon, P. P.	1/1/19
Quigley, J.	1/1/19
Franklin, C.	10/5/20
Cuerden, C.	1/11/20
Posth, C.	21/1/21
Weston, W.	6/2/21
Harrison, W.	12/10/21
Bryce, J.	14/2/22
Pluck, H.	3/4/22
Mackie, R.	8/4/22
Holdaway, F.	1/5/22

Assistant Commissaries—contd.

Hall, G. C.	29/5/22
Forsyth, D. G.	16/3/23
Bartrop, C. G., *M.B.E.*	29/8/23
Langrish, F.	15/4/23
West, J.	25/10/23
Tyrrell, R. C.	2/11/23
Carroll, T.	9/11/23
Murray, G. A.	1/7/24
Perriton, W. L.	13/7/24
Chambers, J. T.	1/9/24
Snowdon, J. H., *M.B.E.*	19/9/24
Welch, G. A. J.	1/10/24
Smith, W., *M.B.E.*	16/11/24
Nelson, W. C.	1/1/25
Ellis, A. E., *M.B.E.*	1/1/25
Jameson, A. N.	13/1/25
Ryall, T.	16/1/25
Pilkington, J.	19/1/25
Squires, J. H.	30/1/25
FitzGerald, L.	30/1/25
Colquhoun, T. J.	1/2/25
Smith, T.	4/3/25
Shepherd, R. J.	3/4/25
Dickinson, J.	3/4/25
Johnson, G.	5/4/25
Kelly, T.	21/6/25
Cole, R. F., *O.B.E.*	21/6/25
Rayner, A.	21/7/25
Rice, T., *M.B.E.*	9/8/25
Mason, P. J.	11/8/25
Creagh, C. J.	8/9/25
Pearce, E.	8/9/25
Hughes, W. B.	15/10/25
McKenzie, A.	29/10/25
Cook, H. C., *D.C.M.*	1/1/26
Collingwood, C. F.	2/1/26
Blofeld, G. S.	25/1/26
Leplar, W.	25/1/26
Potts, T.	1/2/26
Alderton, J. R.	2/2/26
Cumming, W. T.	4/2/26
Runcorn, J. E.	12/2/26
Webb, A.	22/2/26
Hull, A.	23/2/26
Hayes, W.	9/6/26

INDIAN CORPS OF CLERKS.

Quartermasters
(with rank of Lieutenant).

Roe, J. N.	25/7/24
Hawley, W. H.	17/7/25

Digitized by Google

WARRANT OFFICERS, CLASS I.

STAFF.

Staff or Garrison Serjeant-Majors.

Singleton, H. A.	*Aldershot*	24/8/19
Harrod, J. C.	*Devonport*	18/9/19
		12/7/13
Carew, J., *M.C.*	*Belfast*	7/10/19
		23/5/15
Brambley, A. H.	*Chatham*	23/3/20
Pateman, T., *M.M.*	*Shornclife*	4/8/20
		23/12/14
Wadham, F. J.	*London*	1/5/21
		10/10/14
Hundley, V. A.	*Dover*	23/6/21
Morrow, R. A.	*Woolwich*	17/3/23
		13/5/19
Whitmell, H. H.	*Portsmouth*	20/10/23
Headland, W., *M.C.*	*Rhine Army (temp.)*	3/7/24
		7/9/14
Steer, J. S.	*Colchester*	12/10/24
		16/4/18
Pemberton, J.	*Malta*	6/7/25
Callaghan, W., *M.C.*, *D.C.M.*	*Catterick*	1/9/25
		27/4/15
Templeton, W., *D.C.M.*	*Hong Kong*	2/3/26
		1/5/20

EDUCATIONAL.

Serjeant-Majors.

Pearson, C. T., *M.B.E.*	*R. Mil. College*	16/3/17
Thorne, C. L.	*Staff College*	1/5/20
Watson, C. P.	*R. Mil. Coll. (Musketry)*	31/8/20
Guscott, R. T.	*R. Mil. Sch. of Music*	24/10/23
McDonough, J., *D.C.M.*	*Sen. Offrs. Sch., Sheerness*	20/11/17

ARMY PHYSICAL TRAINING STAFF.

Serjeant-Major Instructors.

Smith, B.	*Edinburgh*	1/3/22
Neill, A. W.	*York*	1/3/22
Reardon, J.	*Tidworth*	19/8/22
Worsley, A., *D.C.M.*	*Army Sch. of Phys. Trng.*	12/3/23
Crockett, J.	*R. Mil. Coll.*	1/12/24
Hammond, F. J., *D.C.M.*	*R. Mil. Academy*	16/12/24
Thomas, E. H.	*Aldershot*	27/1/25
Joyce, C.	*Boys Tech. Sch., Chepstow (temp.)*	1/4/26

REGIMENTAL.

HOUSEHOLD CAVALRY AND CAVALRY OF THE LINE.

Corporal-Majors.

Wright, C., *D.C.M.*	*L.G.*	1/5/20
Winterburn, J. W.	*R.H.G.*	29/9/22

Serjeant-Majors.

Rabjohn, B., *M.C.*	*13th/18th H.*	12/3/16
Rawlinson, J., *M.C.*	*17th/21st L.*	9/1/17
Evans, R. D.	*The Bays*	2/8/18
Aldridge, S.	*5th/6th D.*	11/11/20
Calton, H.	*3rd H.*	2/7/21
Hannam, F. A., *D.C.M.*	*15th/19th H.*	11/9/21
Mander, F. J.	*The Royals*	28/1/23
Bull, J. J.	*15th/19th H.*	13/3/23
Hills, C. A.	*The Bays*	14/4/23
Vokins, G. L.	*10th H.*	7/5/23
Ferguson, W. E.	*K.D.G.*	23/7/23
Woolgar, A. W.	*9th L.*	26/11/23
Nichols, J. S.	*7th H.*	9/1/24
Riddiford, F. A.	*16th/5th L.*	23/4/24
Nicholson, T. J., *M.M.*	*8th H.*	15/10/24
Hales, S. G.	*3rd/6th D.G.*	26/11/24
Weston, F. G., *M.M.*	*4th/7th D.G.*	21/12/24
Close, H. N.	*The Greys*	31/12/24
Lawrence, L. M., *D.C.M.*	*12th L.*	11/1/25
Smith, W. J., *M.M.*	*14th/20th H.*	27/7/25
Higgs, G. F., *M.M.*	*4th H.*	9/12/25
Peel, C., *11th H.*		15/4/26

Farrier Serjeant-Majors.

Arnold, G. E.	*17th/21st L.*	10/10/21
Cooper, A. E.	*14th/20th H.*	12/7/22
Hoare, W. J. H.	*16th/5th L.*	27/10/23

ROYAL REGIMENT OF ARTILLERY.

Master Gunners (1st Class).

Trounce, T. H.	*Weymouth*	6/12/20
		10/8/17
Dudley, W. E.	*Harwich*	5/6/23
		7/6/18
Warrington, W. R.	*Sheerness*	5/6/23
		26/11/18
Carley, H. J.	*India*	7/7/24
		17/4/20
West, S. J.	*Humber Defences*	27/7/24
		18/4/20
Kent, F. G. A.	*Tynemouth*	3/8/24
		6/5/20
Ayling, A. W., *D.C.M.*	*Malta*	12/10/24
		8/5/20
Hall, T. R.	*Ceylon*	20/11/24
		22/5/20
Laird, E. A.	*Portland*	28/1/25
		16/6/20
Allen, W. J., *D.C.M.*	*Lough Swilly*	28/1/25
		11/9/20
Broadhurst, W. F.	*Hong Kong*	28/1/25
		11/9/20
Snowden, F. E.	*Gibraltar*	7/3/25
		6/12/20
King, F.	*India*	4/4/25
		12/1/21
Woodward, J. H.	*Harwich*	9/4/25
		5/6/23
Tripp, W. H.	*Portsmouth*	10/4/25
		9/6/23
Donnelly, J. H.	*Leith Fort*	7/11/25
		4/2/20
Davies, W. R., *D.C.M.*	*Plymouth*	22/11/25
		17/6/23

Master Gunners (2nd Class).

McCrea, R.	*Isle of Wight*	21/3/19
Murray, A. J.	*Sheerness (for Harwich)*	18/6/23
Groves, H. T., *D.C.M.*	*India*	18/6/23
Harding, F. E.	*Sheerness*	18/6/23
Atkins, E. C.	*Portland*	18/6/23
Dennett, D.	*S. Irish Co. Def.*	20/6/23
Purkiss, H.	*Leith Fort*	7/7/23
Beer, A. G.	*Gibraltar*	23/8/23
Taylor, W.	*Exptl. Estabt., Shoeburyness*	10/10/23
Squires, W.	*Sheerness*	27/10/23
Clarke, J. J.	*India*	27/10/23
Winstone, P. C.	*India*	26/11/23
Musgrove, A.	*Singapore (for Humber)*	27/11/23
Haddock, W. F.	*Coast Arty. Sch., Shoeburyness*	9/12/23
Olden, E. F.	*India*	18/2/24
Betts, E. H.	*Sch. of Arty., Larkhill*	5/3/24
Parrott, J. A.	*India*	12/3/24
Walkington, F. J.	*Pembroke Dock*	12/10/24
Fleetwood, A. E.	*Malta*	20/11/24
Figgins, W. J.	*Gibraltar*	9/12/24
Morgan, W. J.	*Gibraltar*	28/1/25
Wyatt, H. F., *M.M.*	*Tynemouth*	28/1/25
Bentley, G. F.	*Isle of Wight*	28/1/25
Prince, A. J.	*Malta*	28/1/25
Joyce, W. G.	*India*	15/2/25
Taylor, G., *M.M.*	*Dover*	7/3/25
Harrison, D. H.	*Portsmouth*	4/4/25
Day, F. L., *M.M.*	*India*	9/4/25
Gunn, F.	*Malta*	10/4/25
Bullett, E. G.	*Gibraltar*	20/4/25
Green, W. D.	*Leith Fort*	19/6/25
Dove, E., *M.M.*	*Hong Kong*	7/11/25

Digitized by Google

ROYAL ARTILLERY—*contd.*

Serjeant-Majors.

Royal Horse Artillery.

Southam, F. R. — *Equitation School* — 1/2/19
Hill, W. H. — 3 *Brig., R.H.A.* — 31/5/22
Wilde, A. G. — 2 *Brig., R.H.A.* — 15/1/23
Fairlie, F., *D.C.M.* — 5 *Brig., R.H.A.* — 13/8/23
Young, T. W. — 1 *Brig., R.H.A.* — 28/1/25
Ridgers, A., *D.C.M.* — *Depôt R.A.* — 30/7/25

Royal Artillery.

Cox, W. E. — *Sch. of Arty.* — 25/2/20
Wiebkin, F. A. (*Exptl. S.M.*) — *Exptl. Estab., Shoeburyness* — 1/5/20
Eldridge, H., *D.C.M.* — 23 *Indian Pack Brig.* — 27/2/21
Terrey, H. G. — 24 *Indian Pack Brig.* — 4/3/21
Soame, J. (*Exptl. S.M.*) — *Exptl. Estab., Shoeburyness* — 10/10/23 28/3/21
French, T. H. — 8 *Fd. Brig.* — 9/6/21
Crofts, E. — 11 *Fd. Brig.* — 9/6/21
Tawton, W. — 13 *Fd. Brig.* — 28/6/21
Pratley, C. — 6 *Fd. Brig.* — 30/6/21
McPherson, C. E. (*Exptl. S.M.*) — *Arty. Coll., Woolwich* — 1/7/21
O'Grady, W. D. P. A. — 1 *Pack Brig.* — 8/8/21
Sewell, J. L. — 10 *Fd. Brig.* — 1/9/21
Mullen, P. — *R.A. Depôt* — 1/9/21
Chetland, A. — 5 *Fd. Brig.* — 6/9/21
Barnes, A. J., *D.C.M., M.M.* — 15 *Fd. Brig.* — 12/9/21
Smitheman, P., *D.C.M.* — 22 *Indian Pack Brig.* — 19/12/21
Hazell, J. — 27 *Fd. Brig.* — 30/1/22
Making, P. R. — *S. Irish Coast Def.* — 1/3/22
Bennett, N. S., *D.C.M.* — *Leith Fort* — 4/3/22
Burrows, B. J. — *Malta* — 1/4/22
O'Callaghan, T. J. — 20 *Indian Pack Brig.* — 1/5/22
Redding, W. L., *D.C.M.* — 6 *Fd. Brig.* — 25/7/22
Lane, A. — 5 *Pack Brig.* — 29/7/22
Walker, T. H. — 18 *Fd. Brig.* — 1/8/22
Cook, E. W. — *Portsmouth* — 8/11/22
Baker, W. H. M. — *Gibraltar* — 17/11/22
Dyer, C. E., *D.C.M.* — *R. Mil. Academy* — 20/11/22
Brierley, W. T., *D.C.M.* — 21 *Fd. Brig.* — 23/12/22
Likeman, W. E. — 2 *Pack Brig.* — 29/12/22
Turner, F. H., *D.C.M.* — 12 *Fd. Brig.* — 14/1/23
Simmonds, E. H., *D.C.M.* — 22 *Fd. Brig.* — 18/3/23
Hayhoe, A. C. — 2 *Med. Brig.* — 24/6/23
Turner, R. — *Depôt R.A.* — 18/8/23
Booth, A. — 28 *Fd. Brig.* — 2/10/23
Burgess, T., *D.C.M.* — 7 *Fd. Brig.* — 6/11/23
Matthews, G. J. — 26 *Fd. Brig.* — 2/12/23
Taylor, S. W. — *A.A. Sch.* — 1/1/24
Harmon, L. C. — *Arty. Coll., Woolwich* — 10/1/24
Jacobs, W. R. — 4 *Med. Brig.* — 10/1/24
Weeks, H. E. — *Plymouth* — 10/1/24
Scoffin, H. — *Portsmouth* — 21/2/24
Baker, W. — 24 *Fd. Brig.* — 31/3/24
Maynard, C. W. — 9 *Fd. Brig.* — 1/4/24
Lodder, G. R. — 1 *A.A. Brig.* — 17/6/24
Casey, W. — 25 *Indian Pack Brig.* — 25/8/24
Bennett, E. — 21 *Indian Pack Brig.* — 26/9/24
Peck, F. (*Exptl. S.M.*) — *Porton* — 10/10/24
Keating, H. C. — 17 *Fd. Brig.* — 26/10/24
Bendrey, G. — 19 *Fd. Brig.* — 17/12/24
Denny, E. E. — 20 *Fd. Brig.* — 20/2/25
Newman, W., *D.C.M., M.M.* — 14 *Fd. Brig.* — 25/2/25
Knight, F. A. J., *D.C.M.* — 4 *Pack Brig.* — 26/2/25
Beaver, R. — *Aden* — 29/3/25
Hookey, H. (*Exptl. S.M.*) — *Arty. Coll., Woolwich* — 1/5/25
Bartlett, K. A. W. — 5 *Med. Brig.* — 18/5/25
Lay F. O., *M.C.* — 3 *Pack Brig.* — 12/6/25
Keene, H. J. — 16 *Fd. Brig.* — 27/7/25
Acres, J. C. — 3 *Fd. Brig.* — 29/8/25
Plummer, A. J. — *Depôt R.A.* — 15/10/25
Castell, A. — 1 *Med. Brig.* — 27/10/25
Godwin, A. C. — *Hong Kong* — 2/11/25
Blowers, A. J., *D.C.M.* — 25 *Fd. Brig.* — 10/12/25
Cook, V. G., *D.C.M.* — 23 *Fd. Brig.* — 6/1/26
Leggett, H. — 4 *Fd. Brig.* — 9/3/26
Waddington, W. W. (*Exptl. S.M.*) — *Arty. Coll., Woolwich* — 1/5/26
Leslie, W. R. H., *D.C.M.* — 1 *Fd. Brig.* — 11/6/26

ROYAL ARTILLERY—*contd.*

Shelton, A., *M.M.* (*Exptl. S.M.*) — *Porton* — 12/6/26
LeMaistre, E. J., *M.C., D.C.M.*, 13 *Fd. Brig.* — 19/6/26

Bond, A., Instructor — *Arty. Coll., Woolwich* — 26/11/18
Melville, J., Instructor — *Arty. Coll., Woolwich* — 1/4/20
Betty, T., Instructor — *Arty. Coll., Woolwich* — 4/10/20
Dudgeon, W. A., Instructor in Gunnery — *Anti-Aircraft Sch.* — 7/2/22
Barber, F., Instructor in Gunnery — *Sch. of Arty.* — 28/4/22
Gurr, G. E., Instructor — *Arty. Coll., Woolwich* — 4/1/24
Camp, H. G., Instructor — *Arty. Coll., Woolwich* — 24/8/24
Cherry, E. J., Instructor in Gunnery — *Coast Arty. Sch.* — 1/1/25

Serjeant-Majors—Artillery Clerks.

Higgin, M. H. — *H.Q., Heavy Art.* (*S. Comd.*), *Portsmouth* — 16/6/22
Lewis, H. V. — *Sch. of Arty.* — 5/7/22
Ball, A. E. — *War Office* — 13/8/22
Gooding, G. B. — 2 *Divisional Arty.* — 13/8/22
Solman, J. A. — 4 *Divisional Arty.* — 1/9/22
Wilson, G. B. — *Depôt R.A.* — 12/11/22
Hazell, A. E. — 3 *Divisional Arty.* — 25/2/23
Mills, G. N. — *Gibraltar* — 26/11/23
Howlett, F. — *H.Q., N. Comd., India* — 26/11/23
Ryan, R. J. — *H.Q., W. Comd., Chester* — 24/2/24
Kerswell, E. S. — *H.Q., S. Comd., Salisbury* — 3/3/24
Cheeseman, C. — *War Office* — 20/3/24
O'Halloran, M. A. — *H.Q., N. Comd., York* — 28/1/25
Stephenson, J. V. — *H.Q., Scot. Comd., Edinburgh* — 28/1/25
Leach, W. R. J. — 1 *Divisional Arty.* — 9/2/25
Davis, G. — *H.Q., India* — 2/3/25
Hinton, A. J. S. — *H.Q., E. Comd., London* — 22/5/25
Kellett, T. W. — *H.Q., Aldershot Comd.* — 22/6/25
Eaton, C. H. — *Depot, R.A.* — 1/3/26
Lucas, W. C. — *Malta* — 1/3/26

Farrier Serjeant-Majors.

Lintern, A. E. — 7 *Fd. Brig.* — 20/3/22
Park, J. — 18 *Fd. Brig.* — 7/11/22

Artificer Serjeant-Majors.

Sutch, J. — *Exptl. Estab., Shoeburyness* — 1/5/20
Harrison, J. — *Exptl. Estab., Shoeburyness* — 1/5/20

Serjeant-Major, Royal Malta Artillery.

Zammit, L. — 30/11/21

ROYAL ENGINEERS.

Serjeant-Majors.

Phillippo, C. W. — *Blackdown* — 16/6/20
Skrine, C. C. — *Woolwich* — 16/6/20
Locke, H. — *Southampton* — 21/7/20
Hounsell, R. C. E. — *Chatham* — 11/8/20
Robins, G. J. — *Biggin Hill* — 2/12/20
Owen, A. — *Aldershot* — 18/2/21
Vivian, H. — *Camberley* — 6/7/21
Thornton, H. — *Southampton* — 26/11/21
Joyce, A. A. — *Chatham* — 28/5/23
Black, W., *M.B.E.* — *Chatham* — 4/7/23
Vinson, E., *D.C.M.* — *Longmoor* — 9/7/24
Gordon, E., *D.C.M.* — *Bulford* — 16/8/24
Coxon, H. W. — *Gosport* — 27/5/25

McGregor, R. C., Foreman of Works — *Wrexham* — 15/9/14
Streets, F. G., Foreman of Works — *Sandhurst* — 14/1/15
Stride, H., Foreman of Works — *Woolwich* — 14/1/15
Anderson, R. G. A., Foreman of Works — *Dover* — 13/3/15
Boyce, A. H., Mechanist — *Colchester* — 9/9/15
Cullum, W. W., Mechanist — *Aldershot* — 17/9/15
Boyd, J., Foreman of Work — *Hilsea* — 22/9/15

Digitized by Google

ROYAL ENGINEERS—contd.

Serjeant-Majors—contd.

Denyer, E., Foreman of Works	*Egypt*	1/11/15
Brown, J. S., Foreman of Works	*Sierra Leone*	23/10/16
Doggett, F. H., Foreman of Works	*Chatham*	14/4/17
Goulding, H. P., Mechanist	*Aldershot*	3/6/17
Page, H., Mechanist	*Aldershot*	3/6/17
Denham, G. T., Mechanist	*Portsmouth*	3/6/17
Blackborow, R. E., Mechanist	*Gresnock*	3/6/17
Chambers, W. E., Mechanist	*York*	3/6/17
Gay, J., Foreman of Works	*Chatham*	6/10/17
Murray, J. W., Mechanist	*Dover*	9/1/18
Collins, T., *M.B.E.*, Mechanist	*Beachley*	2/3/18
Bartholomew, T. J., Mechanist	*Singapore*	14/3/18
Clinch, J. W., Engineer Storekeeper	*Shrewsbury*	15/3/18
Mortimer, J., Mechanist	*Malta*	16/3/18
Spooner, W. C., Foreman of Works	*Jamaica*	25/4/18
Tiley, H. S., Mechanist	*Shorncliffe*	10/10/18
Castle, J. A., Foreman of Works	*Shoeburyness*	12/10/18
Goddard, J., Foreman of Works	*Hong Kong*	5/11/18
Gordon, G. E. G., Instructor	*Chatham*	21/11/20
Jackman, W., Mechanist	*Catterick*	16/1/21
Harris, W. J., Mechanist	*Chatham*	27/1/21
Coles, W., Foreman of Works	*Portsmouth*	2/4/21
Taylor, C. J., Foreman of Works	*Chatham*	29/7/21
Keegan, B. J., Foreman of Works	*Woolwich*	14/9/21
Wisdom, W., Foreman of Works	*Bermuda*	20/11/21
Farrow, C. K., Mechanist	*India*	20/12/21
Staple, W. H., Mechanist	*Singapore*	1/4/22
Chambers, G. C., Mechanist	*Devonport*	1/4/22
Forster, J., Mechanist	*Bermuda*	5/5/22
Smart, R. D., Engineer Storekeeper	*Chatham*	6/5/22
McEvoy, P., Mechanist	*India*	22/9/22
Glue, R. H., Foreman of Works	*Cologne*	14/1/23
Bower, C. W., Foreman of Works	*Bovington*	1/3/23
Wyatt, F. J., Mechanist	*Chilwell*	5/3/24
Trott, B., Mechanist	*Gibraltar*	1/4/24
Parsons, W. W., Foreman of Works	*Chatham*	1/6/24
Terrell, A., Mechanist	*Paull-on-Humber*	25/6/24
Paul, B. W., Mechanist	*Chatham*	25/6/24
Martin, A. H., Foreman of Works	*Egypt*	2/8/24
Ovenden, E. W., Mechanist	*Gibraltar*	14/8/24
Gardner, A., Mechanist	*Shoeburyness*	3/11/24
White, J. W., Mechanist	*Edinburgh*	1/12/24
Wildy, S., Mechanist	*Gibraltar*	19/2/25
Wass, S. H., *D.C.M.*, Foreman of Works	*London*	21/3/25
Weston, A., Mechanist	*Woolwich*	9/4/25
Morris, E., Foreman of Works	*Chilwell*	26/7/25
Smith, A., Foreman of Works	*London*	2/10/25
Yielding, A., Foreman of Works	*Liverpool*	3/12/25
Dodd, G. W., Foreman of Works	*Aldershot*	22/12/25
Bland, J. W., Foreman of Works	*Malaya*	1/1/26
Redman, W. J., Foreman of Works	*Exeter*	23/1/26
Barnett, J. W., Foreman of Works	*Hereford*	23/2/26
Ford, H., Foreman of Works	*Devonport*	11/3/26
Peck, A. C., Engineer Storekeeper	*Gibraltar*	1/4/26
Burd, F., Engineer Storekeeper	*Devonport*	7/4/26
Oram, E. H., Foreman of Works	*Wiesbaden*	21/5/26
Carter, W. M., Foreman of Works	*Devonport*	2/6/26

Superintending Clerks.

Hockley, G. J.	*War Office*	12/7/11
Nixon, R. H., *M.C.*	*Dublin*	23/5/14
Pryke, T. E.	*War Office*	13/3/15
Jewsbury, R. H.	*Aldershot*	9/4/15
Jones, G. E.	*Derby*	17/8/15
Somerville-Venart, J. H.	*Bermuda*	20/8/15
Blood, W. H.	*War Office*	15/10/15
Edington, J., *M.B.E.*	*War Office*	5/4/16
Walden, H. S.	*London*	3/6/17
Knott, W., *M.M.*	*Egypt*	3/6/17
Beale, J. H.	*Shoeburyness*	3/6/17

ROYAL ENGINEERS—contd.

Superintending Clerks—contd.

Merrick, F. T., *M.B.E.*	*Catterick*	5/11/17
Drumm, E. J.	*War Office*	6/12/17
Franklin, H. B. J.	*War Office*	26/2/18
Wellbank, C.	*War Office*	4/6/18
Evens, H. P.	*London*	2/8/18
Watson, C., *M.M.*	*Dover*	1/9/18
Black, T. L.	*Chatham*	1/9/19
Quinn, T. J.	*Aldershot*	26/2/20
Burrage, C. H. D.	*Chester*	31/3/20
Bourne, C. G.	*Gibraltar*	1/4/20
Smith, S. G., *M.B.E.*, *D.C.M.*	*Hong Kong*	9/5/20
Meyers, A. S.	*War Office*	27/5/20
McDonald, W. C.	*Edinburgh*	8/7/20
Davis, F. A.	*Aldershot*	20/3/21
Shearman, A. R.	*Cairo*	12/4/21
Hayward, E. J.	*Wiesbaden*	15/6/21
Goodman, G. E. E.	*Gibraltar*	31/1/23
Torah, H. T.	*Gibraltar*	31/1/23
Suters, H.	*Malta*	16/2/23
Hart, S. A.	*Larkhill*	3/7/23
Woolgar, G. A.	*Beachley*	20/9/23
Hogg, G. E., *D.C.M.*	*War Office*	1/1/24
Wilsher, J. E., *M.B.E.*	*War Office*	1/1/24
Bryant, C. A.	*Malta*	15/5/24
Campbell, C. A.	*Chatham*	11/8/24
Barton, J. H.	*Singapore*	25/8/24
Wilkinson, F.	*Aldershot*	24/9/24
Williams, A. V.	*War Office*	1/2/25
Miller, P. R. C.	*Jamaica*	5/2/25
Williams, J. C.	*Shrewsbury*	6/8/25
Folland, V. M.	*Cairo*	12/8/25
Hewett, H. V.	*Hong Kong*	3/9/25
Hutchison, J. G.	*War Office*	9/9/25
Whitehorn, L. J.	*War Office*	30/9/25
Scaife, H.	*War Office*	15/10/25
London, A.	*Colchester*	23/11/25
Fiske, H. B.	*Devonport*	13/12/25

Farrier Serjeant-Major.

Smith, C. J.	*Aldershot*	9/2/21

ROYAL CORPS OF SIGNALS.

Serjeant-Majors.

Nolan, P. E.	*Catterick*	21/11/24
Adams, J., *D.C.M.*	*Bulford*	21/11/24
Cussens, J. T.	*Aldershot*	21/11/24
Anderson, E. W., *D.C.M.*	*Catterick*	16/9/25
Hepburn, M.	*Catterick*	16/9/25
Lawrance, F. G., *M.M.*	*Aldershot*	16/9/25
Fry, T. J.	*Colchester*	18/1/26
Craig, F.	*Evshott*	15/5/26

Shave, H. S., Foreman of Signals	*Catterick*	16/9/25

Superintending Clerk.

Harding, P. A.	*Catterick*	16/9/25

Farrier Serjeant-Major.

Churchill, S. F. G.	*Catterick*	20/7/23

FOOT GUARDS AND INFANTRY OF THE LINE.

Serjeant-Majors.

Stevenson, W., *D.C.M.*, *M.M.*	*1 Bn. W. Gds.*	27/2/15
Scott, C. A., *M.C.*	*Depôt Black Watch*	19/10/15
Warren, H. H.	*1 Bn. Devon R.*	26/1/16
Bland, W., *M.C.*	*1 Bn. D.C.L.I.*	21/2/16
Ward, W.	*Depôt R. U. Rif.*	6/1/17
Miller, D., *D.C.M.*	*2 Bn. R. U. Rif.*	1/2/17
Pullan, G., *D.C.M.*	*1 Bn. North'd. Fus.*	1/5/17
Healy, G. F., *D.C.M.*	*1 Bn. R. Berks. R.*	23/7/17
Moore, L. A.	*2 Bn. Cheshire R.*	3/11/17

Digitized by Google

FOOT GUARDS AND LINE—*contd.*

Serjeant-Majors—contd.

McKay, M., *M.C., D.C.M.* *Depôt Seaforth* 15/12/17
Lindsay, H., *M.M.* 1 *Bn. King's Own R.* 20/12/17
Smith, F. W. *Depôt Gloster R.* 1/3/18
Pryer, C., *M.C., M.M.* *Depôt Norfolk R.* 9/3/18
Snow, F. 2 *Bn. Manch. R.* 11/6/18
Harradine, C., *M.B.E., D.C.M.* *I. Gds.* 7/7/18
Pearce, L. J., *M.C.* 2 *Bn. D.W.R.* 19/7/18
Parr, F., *M.C., D.C.M.* 1 *Bn. S. Stafford R.* 12/9/18
Stroud, M. P., *D.C.M.* *R.W.K.* 19/9/18
Waddel, A., *D.C.M.* 2 *Bn. H.L.I.* 26/9/18
McKay, S. 2 *Bn. A. & S.H.* 28/2/19
Luck, C. A. V. *Bn. W. York. R.* 7/5/19
Willis, C. W., *D.C.M.* 2 *Bn. D.C.L.I.* 3/8/19
Connors, J. G. *Depôt R. Ir. Fus.* 22/9/19
Piper, P. E. *Depôt Wilts R.* 21/4/20
Cluley, G. W. 2 *Bn. Border R.* 1/5/20
Anderson, H. 1 *Bn. Midd'x R.* 1/5/20
Wall, J., *M.C.* 2 *Bn. N. Stafford R.* 1/5/20
Evans, J., *M.C.* 1 *Bn. K.S.L.I.* 1/5/20
Crawley, J. N. 1 *Bn. Loyal R.* 1/5/20
Gould, F. W., *M.C., D.C.M.* 1 *Bn. N. Stafford R.* 1/5/20
Thomason, W. H. *K.R.R.C.* 1/5/20
Martin, H. J., *M.B.E.* 1 *Bn. The Buffs* 1/5/20
Holdsworth, J. *Depôt W. York R.* 1/5/20
Jeffery, H. J. 2 *Bn. Hampshire R.* 1/5/20
Madge, S. *C. Gds.* 21/5/20
Hodges, G. A., *D.C.M., M.M.* *Depôt, Essex R.* 9/6/20
Ruth, A. F. *Depôt R. S. Fus.* 25/6/20
Walters, W. 2 *Bn. Devon R.* 10/7/20
Hetherington, S. W. F. *Depôt P.W. Vols.* 20/8/20
Beard, R., *M.B.E., D.C.M., M.M.* 2 *Bn. Gren. Gds.* 26/8/20
Jagger, W. 2 *Bn. K.R.R.C.* 27/8/20
Le Huray, J., *D.C.M.* *Depôt Lan. Fus.* 31/8/20
Corcoran, W. 1 *Bn. Worc. R.* 2/9/20
Gibbons, G. *Depôt R. Berks R.* 14/10/20
Thoroughgood, R. C. 1 *Bn. Y. & L.R.* 14/10/20
Bryant, J. 1 *Bn. Gren. Gds.* 31/10/20
Hutton, A. J. *Depôt A. & S.H.* 16/11/20
Milner, T. W. 1 *Bn. D.W.R.* 29/11/20
Dare, P. 2 *Bn. The Buffs* 21/2/21
Foy, W. H. *Depôt King's Own R.* 6/3/21
Stringer, F. *Depôt E. York. R.* 17/3/21
Crisford, M. C. *Depôt R.W.K.* 9/4/21
Twohey, A., *M.B.E.* *Depôt R. Surrey R.* 18/4/21
Makeham, C. H. 1 *Bn. Durham L.I.* 19/4/21
Whitton, W. G. 1 *Bn. Oxf. & Bucks. L.I.* 4/6/21
Mathison, A. 2 *Bn. Black Watch* 15/6/21
Chalmers, J. *Depôt Gordons* 24/6/21
Sutherland, A. M. 1 *Bn. Seaforth* 30/6/21
Battersby, A., *D.C.M.* *Depôt Y. & L.R.* 1/7/21
Buckee, J. *Depôt R. Fus.* 12/7/21
Apsey, W., *D.C.M.* *Depôt Rifle Bde.* 23/7/21
Foster, P. 2 *Bn. E. York R.* 29/7/21
Fry, R. G., *M.B.E.* *Depôt H.L.I.* 30/7/21
Halmkan, T. A. 1 *Bn. Green Howards* 1/9/21
Evans, T., *M.C.* 2 *Bn. R. Scots* 1/9/21
Edwards, G. F., *M.M.* *Depôt Cameronians* 1/9/21
Yeates, F., *D.C.M.* *V.T.C., Catterick* 1/9/21
Gray, J. *Depôt Durham L.I.* 1/9/21
Little, H. D., *D.C.M.* *Depôt R. War. R.* 1/9/21
Melhuish, T. F., *D.C.M.* 1 *Bn. Devon R.* 1/9/21
House, H. G., *D.C.M.* 1 *Bn. S. Wales Bord.* 1/9/21
Budd, C. A. 2 *Bn. Gloster R.* 1/9/21
Ball, O. V. 1 *Bn. Dorset R.* 2/10/21
Jones, W. T. 1 *Bn. Welch R.* 10/10/21
Cowern, J. *Depôt N. Stafford R.* 11/10/21
Gilchrist, D., *D.C.M.* 1 *Bn. A. & S.H.* 15/10/21
Sharpley, J. H. 2 *Bn. Ches. R.* 19/10/21
Justice, J. R. 2 *Bn. K.O.Y.L.I.* 13/12/21

FOOT GUARDS AND LINE—*contd.*

Serjeant-Majors—contd.

Whyley, G. R. 1 *Bn. R. W. Fus.* 15/12/21
Dunn, L. G., *M.M.* 1 *Bn. Black Watch* 23/12/21
Morrison, N., *D.C.M.* *W.I.R.* 25/12/21
Oliver, R. G. 1 *Bn. E. York R.* 15/2/22
Francis, W. A. 1 *Bn. Cheshire R.* 24/2/22
Howitt, W. E. 1 *Bn. Foresters* 1/3/22
Hawkins, W. E. 3 *Bn. Gren. G'ds.* 19/5/22
McLaurin, J. F. *Depôt Camerons* 18/6/22
Bean, S. D., *D.C.M.* 2 *Bn. S. Wales Bord.* 29/8/22
Home, W. W. 1 *Bn. R.S. Fus.* 17/10/22
Newton, W. G., *D.C.M.* *Depôt E. Lan. R.* 12/12/22
Holmes, J. 2 *Bn. North'n R.* 25/12/22
Gill, A. *Depôt Green Howards* 30/12/22
Parker, L. *Depôt Foresters* 2/1/23
Griffiths, W., *D.C.M.* *Depôt K.S.L.I.* 17/1/23
Faulkner, G. *Depôt Welch R.* 22/1/23
Munson, H. P. 2 *Bn. Bedfs. & Herts. R.* 25/1/23
Staines, J. 2 *Bn. Green Howards* 26/1/23
Grigg, F. W. *Depôt D.C.L.I.* 3/3/23
Downs, G., *D.C.M.* *Depôt Cheshire R.* 5/3/23
Fowler, G. E., *D.C.M.* 1 *Bn. Bedfs. & Herts. R.* 5/3/23
Hunt, P. J., *D.C.M.* *Depôt Bedfs. & Herts. R.* 5/3/23
Ross, T., *M.C.* 2 *Bn. P.W. Vols.* 14/3/23
Leeke, J. *Depôt S. Stafford R.* 15/3/23
Pearce, A. E. 1 *Bn. Manch. R.* 29/3/23
Allen, J. T. 1 *Bn. Leicester R.* 13/4/23
Mutters, C. W., *M.C., D.C.M., M.M.* *Depôt Manch. R.* 15/4/23
Brown, A. T. *Depôt Dorset R.* 18/4/23
Mann, T. *Depôt Border R.* 1/5/23
Mitchell, A., *D.C.M.* 1 *Bn. R. War. R.* 5/5/23
Brannon, J. 2 *Bn. E. Lan. R.* 14/5/23
Miller, T., *M.C.* 2 *Bn. R.S. Fus.* 20/5/23
Maclennan, G., *D.C.M.* 1 *Bn. K.O.S.B.* 29/5/23
Trevelyan, J. A. 1 *Bn. Somerset L.I.* 8/7/23
James, G. 2 *Bn. Norfolk R.* 13/7/23
Goddard, F. C. W. 1 *Bn. R. Sussex R.* 16/7/23
Brooks, H. S. 2 *Bn. King's Own R.* 21/7/23
Marr, A., *D.C.M.* 2 *Bn. Seaforth* 21/7/23
Brannan, T., *D.C.M.* *Depôt R. Scots* 28/7/23
Philip, G. T., *M.C.* 1 *Bn. R. Scots* 30/7/23
Tedder, S., *D.C.M.* *Depôt The Queen's R.* 3/8/23
Neville, R., *D.C.M.* *R. Ir. Fus.* 29/8/23
Baldwin, E. *Depôt Leicester R.* 1/9/23
Chaplin, C. 1 *Bn. E. Lan. R.* 1/9/23
Wall, D. W. *Depôt Loyal R.* 4/9/23
Sawyer, W. 1 *Bn. Hampshire R* 28/9/23
James, A., *D.C.M.* 1 *Bn. P.W. Vols.* 28/9/23
Turnbull, H., *D.C.M.* *Depôt K.O.S.B.* 10/10/23
Taylor, T. O., *M.M.* 1 *Bn. Cameronians* 1/11/23
Murray, W., *D.C.M.* 2 *Bn. S. Gds.* 18/11/23
Trent, R. F. 1 *Bn. Border R.* 18/11/23
Dunbar, J., *M.M.* 1 *Bn. Gordons* 9/12/23
Jones, R., *D.C.M.* 2 *Bn. Foresters* 28/12/23
Clarke, A. *Depôt Suffolk R.* 19/1/24
McDonald, J., *D.C.M.* 1 *Bn. S. Gds.* 25/1/24
Carney, W. G. E. 2 *Bn. Leicester R.* 26/1/24
Groombridge, J. 2 *Bn. R. Berks. R.* 1/2/24
Groves, G. H. *Depôt North'd Fus.* 4/2/24
White, A., *D.C.M.* *C. Gds.* 8/2/24
Saunders, H. E., *D.C.M.* 2 *Bn R. Fus.* 15/3/24
Leggate, R. 1 *Bn. H.L.I.* 14/4/24
McLean, J. *Inniskilling Fus.* 6/5/24
Hind, G. P. R. *Depôt K.R.R.C.* 6/5/24
Mobbs, A. J. 2 *Bn. Essex R.* 8/5/24
Johnson, T. J., *M.C.* *Depôt Somerset L.I.* 10/5/24
Gorham, W. 2 *Bn. R. W. Fus.* 31/5/24
Smith, E. J. 2 *Bn. Oxf. & Bucks L.I.* 30/6/24

Digitized by Google

FOOT GUARDS AND LINE—*contd.*

Serjeant-Majors—contd.

Jolliffe, C. V.	2 *Bn. Wilts. R.*	2/7/24
Shea, B. C., *D.C.M.*	2 *Bn. R. Berks R.*	7/7/24
Maguire, J. J.	1 *Bn. Lan. Fus.*	1/8/24
Christie, J.	2 *Bn. Lan. Fus.*	1/8/24
Davis, T. J., *M.M.*	*C. Gds.*	9/8/24
Chaplin, J., *D.C.M.*	*Depôt S. Wales Bord.*	25/9/24
Mantell, R. H.	*Depôt Midd'x R.*	26/9/24
Kyte, W. R.	*C. Gds.*	2/10/24
Carvell, C. F.	*Depôt R. Sussex R.*	12/10/24
Fulbrook, A.	1 *Bn. The Queens R.*	24/10/24
Hanlon, P. J.	2 *Bn. R. Sussex R.*	31/10/24
Chapman, G.	*Depôt North'n R.*	21/11/24
Gamble, G. F.	1 *Bn. Norfolk R.*	4/12/24
Hatton, H. J.	2 *Bn. Dorset R.*	24/12/24
Cooper, E. V.	*K.R.R.C.*	27/12/24
Brocklesby, G. E., *D.C.M.*	2 *Bn. North'd Fus.*	27/12/24
Wormall, C. J.	1 *Bn. Lincoln R.*	1/1/25
Cannon, G. K. T.	2 *Bn. The King's R.*	2/1/25
Sibbald, F.	2 *Bn. S. Stafford R.*	3/1/25
Firth, H. A.	1 *Bn. Suffolk R.*	23/1/25
Johnson, W.	2 *Bn. Durham L.I.*	28/1/25
Pole, F. E.	1 *Bn. The King's R.*	2/3/25
Potter, F. W.	*Depôt The Buffs*	8/3/25
Heath, J. J., *M.C., D.C.M., M.M.*	2 *Bn. R. War. R.*	18/3/25
Webber, J. S.	2 *Bn. Somerset L.I.*	10/4/25
Gravells, H. T., *D.C.M.*	2 *Bn. Lincoln R.*	13/4/25
Crossland, A.	1 *Bn. K.O.Y.L.I.*	22/5/25
Wood, P. W.	2 *Bn. Rifle Bde.*	30/5/25
Eyers, H.	1 *Bn. Gloster R.*	31/5/25
Walshe, D.	*Depôt Oxf. & Bucks L.I.*	4/6/25
Tollerton, J. G.	1 *Bn. Camerons*	7/6/25
Forwood, G. E., *D.C.M., M.M.*	2 *Bn. Cameronians*	26/6/25
Payne, H.	1 *Bn. North'n R.*	5/7/25
Jarman, G. L., *D.C.M.*	*Depôt Lincoln R.*	8/7/25
Thompson, S. J.	2 *Bn. E. Surrey R.*	8/7/25
Parkinson, J.	2 *Bn. Loyal R.*	22/8/25
Copping, E., *D.C.M.*	1 *Bn. W. York R.*	3/9/25
Matthews, H., *D.C.M.*	*Depôt D.W.R.*	3/9/25
Sparrow, C. T.	1 *Bn. Essex R.*	15/10/25
Henry, E.	1 *Bn. R.U.Rif.*	16/10/25
Gill, F.	*C. Gds., G'ds. Depôt*	16/10/25
Knock, A. H.	2 *Bn. Welch R.*	18/11/25
Tingey, J. W.	1 *Bn. Worc. R.*	8/12/25
Newman, M. E.	*Depôt Worc. R.*	27/12/25
Wigley, W., *D.C.M.*	2 *Bn. Y. & L.R.*	28/12/25
Jones, C., *D.C.M., M.M.*	*Depôt R.W. Fus.*	2/1/26
Cox, S. A.	2 *Bn. Midd'x R.*	20/1/26
Parkinson, T.	2 *Bn. K.O.S.B.*	22/1/26
Clarke, G. E., *D.C.M.*	2 *Bn. K.S.L.I.*	30/1/26
Pask, J.	*Depôt, The King's R.*	25/2/26
Gingell, W. G., *M.M.*	1 *Bn. E. Surrey R.*	4/3/26
Mathieson, C. M.	2 *Bn. Gordons*	8/5/26
Ings, S. E.	*Rifle Bde.*	28/6/26

SUPERINTENDING CLERKS.

Woods, C. E., *M.M.*	*W. Gds.*	27/2/15
Fawcett, W., *M.B.E.*	*Gren. Gds.*	16/10/17
Mathews, P.	*I. Gds.*	1/2/21
Martin, H. P.	*C. Gds.*	1/5/22
Adams, R. D.	*S. Gds.*	13/10/24

BANDMASTERS OF THE ARMY.

Gibson, W. J.	*R. Tank Corps*	16/12/01
Hewitt, C. B.	2 *Bn. The Buffs*	1/3/02
Landrock, G., *L.R.A.M.*	*R.A.*	4/8/04
Burnell, F.	2 *Bn. K.S.L.I.*	26/4/05
Hurd, J. L. T., *L.R.A.M.*	*R.A.*	13/5/05
Simpson, H. W.	*R.A.*	14/5/05
Miles, E. N.	1 *Bn. Lan. Fus.*	25/10/05
Dunn, W. J., *M.C.*	2 *Bn. K.R.R.C.*	13/11/06
Facer, H. E	*Bn. Essex R.*	23/4/08
Ricketts, F. J.	2 *Bn. A. & S. H.*	4/6/08
Hillier, T. J.	*R.A.*	21/11/08
Gecks, J. L., *A.R.C.M.*	1 *Bn. S. Wales Bord.*	1/12/08
Carbury, W.	*R. Mil. Coll.*	1/2/09
Shaw, A. E.	1 *Bn. Welch R.*	16/8/09
Macdonald, E. J.	1 *Bn. W. York. R.*	1/1/10
Hartmann, C. A.	1 *Bn. R. War. R.*	9/2/10

BANDMASTERS OF THE ARMY—*contd.*

Bartlett, W.	2 *Bn. Gordons*	14/11/10
Cheeseman, W.	*8th H.*	30/11/10
Moss, F. G.	1 *Bn. K.O.Y.L.I.*	25/12/10
Young, S. J.	2 *Bn. Rifle Bde.*	9/2/11
Orbinski, W. H.	2 *Bn. Hampshire R.*	1/3/11
Hudson, G. E.	2 *Bn. Dorset R.*	4/3/11
Clancy, W. J.	2 *Bn. R. W. Fus.*	7/1/12
Hopkins, A. E.	*13th/18th H.*	13/1/12
Grayson, G. W. E., *L.R.A.M., A.R.C.M.*	1 *Bn. Seaforth*	13/2/12
Dobinson, H. S.	1 *Bn. K.R.R.C.*	14/4/12
Vince, J. E. S.	1 *Bn. Bedfs. & Herts. R.*	19/4/12
Gumbley, W.	1 *Bn. Hampshire R.*	21/9/12
Dowell, H. E., *L.R.A.M.*	1 *Bn. Camerons*	11/11/12
Jenkins, H.	2 *Bn. E. Surrey R.*	1/12/12
Seymour, R. L.	2 *Bn. Camerons*	1/12/12
Ratson, J. W.	2 *Bn. Wilts R.*	1/1/13
Smith, S. S.	*The Royals*	5/1/13
Bradley, L. P., *L.R.A.M.*	*R. Ir. Fus.*	19/10/13
Windram, J. C., *L.R.A.M.*	1 *Bn. North'd Fus.*	18/1/14
Hunt, A. D. W.	2 *Bn. R.W.K.*	26/1/14
Shearing, F.	2 *Bn. W. Yorks R.*	23/3/14
Cresswell, W., *L.R.A.M.*	1 *Bn. North'n R.*	4/5/14
Smith, E.	1 *Bn. Oxf. & Bucks. L.I.*	8/6/14
Sayer, W. W.	1 *Bn. E. Lan. R.*	18/6/14
Weaver, E. A., *L.R.A.M.*	2 *Bn. R. Berks R.*	10/9/14
Herniman, G. A.	2 *Bn. Devon R.*	6/10/14
Garrett, J.	1 *Bn. A. & S.H.*	31/12/14
Buckle, J. J.	1 *Bn. The Queen's R.*	1/1/15
Hildyard, W. H.	2 *Bn. D.C.L.I.*	5/3/15
Owen, S. G.	*The Bays*	1/7/15
Stopford, T. W.	2 *Bn. Loyal R.*	12/11/15
Millett, W.	2 *Bn. R. U. Rif.*	12/11/15
Austing, H. E.	2 *Bn. Black Watch*	12/11/15
Steffen, W.	2 *Bn. North'd Fus.*	4/1/16
Adams, T.	2 *Bn. North'n R.*	7/2/16
Fricker, S. F.	1 *Bn. Durham L.I.*	19/4/16
Hanney, R. C., *L.R.A.M., A.R.C.M.*	1 *Bn. Dorset. R.*	31/5/16
Clark, J. W.	1 *Bn. Midd'x R.*	27/6/16
Allan, W., *L.R.A.M., A.R.C.M.*	1 *Bn. R. U. Rif.*	28/6/16
Fryer, W. M.	2 *Bn. E. Lan. R.*	1/9/16
Graves, W. P.	2 *Bn. R. S. Fus.*	28/6/17
Griffin, E. C.	1 *Bn. Worc. R.*	23/7/17
Spencer, F.	*7th H.*	28/10/17
Chandler, T. S., *L.R.A.M.*	2 *Bn. King's Own R.*	13/2/18
Stone, A., *D.C.M.*	*4th/7th D.G.*	17/5/18
Burgess, E. C. H.	2 *Bn. Norfolk R.*	22/7/18
Griggs, C. W.	2 *Bn. Camerons*	26/9/18
Campbell, W. N., *L.R.A.M., A.R.C.M.*	1 *Bn. Gordons*	4/12/18
Gilbert, H.	2 *Bn. Border R.*	8/12/18
Moir, H.	1 *Bn. King's Own R.*	29/1/19
MacDonald, A. W., *D.C.M.*	2 *Bn. R. Scots*	1/3/19
Hedges, E. H.	1 *Bn. Leicester R.*	28/3/19
Woodham, A. W.	1 *Bn. K.S.L.I.*	30/3/19
Whittingham, H. T	2 *Bn. Y. & L. R.*	2/4/19
Fox, J. E.	*15th/19th H.*	10/4/19
Passelow, G.	1 *Bn. The King's R.*	25/4/19
Francis, T.	1 *Bn. Green Howards*	25/4/19
Flannery, M. P.	2 *Bn. E. York. R.*	25/4/19
Ovington, E.	1 *Bn. D.W.R.*	24/5/19
Underhill, T.	2 *Bn. Cheshire R.*	25/5/19
Barwood, E. V.	*The Greys*	10/9/19
Compton, W. C.	2 *Bn. Beds. & Herts. R.*	22/10/19
Rowe, H. A.	1 *Bn. Black Watch*	1/11/19
Barwood, A. V.	*3rd/6th D.G.*	4/12/19
Yorke, S., *D.C.M.*	1 *Bn. Gloster R.*	7/12/19
Bryant, W. F.	1 *Bn. N. Stafford R.*	1/5/20
Grice, A.	2 *Bn. Durham L.I.*	25/10/20
Jones, W.	1 *Bn. Camerons*	25/10/20
Haywood, E. J. T.	2 *Bn. Lan. Fus.*	25/10/20
Hemsley, H. D.	2 *Bn. The King's R.*	25/10/20
Parrott, E. A.	1 *Bn. Loyal R.*	29/10/20
Doloughan, W.	1 *Bn. E. York. R.*	29/10/20
Saunders, F. W.	*9th L.*	29/10/20
Spiteri, E.	*R. Malta Arty.*	28/11/20
Trowt, C. S.	1 *Bn Lincoln R.*	30/11/20
Bethell, E. A.	1 *Bn. Rifle Bde.*	30/11/20

Digitized by Google

BANDMASTERS OF THE ARMY—*contd.*

Carrotti, H.	1 *Bn. Devon R.*	13/12/20
Ward, C. L. P.	2 *Bn. Welch R.*	13/12/20
Friend, C. A.	2 *Bn. H.L.I.*	13/12/20
Collier, H. A.	1 *Bn. Wilts R.*	8/4/21
Cooke, G. L.	*Green Howards*	8/4/21
Wright, V. R. S., *A.R.C.M.*	2 *Bn. D.W.R.*	20/5/21
Turtle, J.	1 *Bn. S. Stafford R.*	14/6/21
Yates, W. G.	1 *Bn. Manch. R.*	17/7/21
Hart, G.	1 *Bn. Y. & L.R.*	28/7/21
Lewis, F. G., *A.R.C.M.*	2 *Bn. Suffolk R.*	12/12/21
Mark, R. G.	3rd *H.*	14/12/21
Needham, J.	1 *Bn. R. Berks R.*	8/1/22
Guilmant, S. A.	1 *Bn. R. Sussex R.*	22/1/22
Jarvis, T. K.	1 *Bn. K.O.S.B.*	25/4/22
Butt, H. L.	1 *Bn. R.W.K.*	26/4/22
Henwood, S. W.	2 *Bn. R. War. R.*	25/1/23
Stenning, T., *A.R.C.M.*	11*th H.*	17/2/23
Duthoit, J.W., *A.R.C.M.*	2 *Bn. S. Stafford R.*	19/3/23
Nichol, J.	2 *Bn. Manch. R.*	8/4/23
Coleman, F. W., *A.R.C.M.*	1 *Bn. P.W. Vols.*	17/6/23
Turner, T. W.	*W.I.R.*	20/6/23
Harvey, A. E.	2 *Bn. Foresters*	16/7/23
Bell, J. R., *A.R.C.M.*	2 *Bn. N. Stafford R.*	28/7/23
Withers, W. C., *A.R.C.M.*	1 *Bn. R.S. Fus.*	29/7/23
Coombes, H. J.	1 *Bn. Norfolk R.*	30/7/23
Stringer, A., *A.R.C.M.*	2 *Bn. Lincoln R.*	1/8/23
Wooley, G. F., *M.M.*	*K.D.G.*	12/8/23
Leach, F. L., *A.R.C.M.*	1 *Bn. The Buffs*	6/10/23
Hitch, J. C., *L.R.A.M., A.R.C.M.*	1 *Bn. Cheshire R.*	4/11/23
Plater, D. J., *L.R.A.M., A.R.C.M.*	2 *Bn. S. Wales Bord.*	26/11/23
Webber, S. T., *A.R.C.M.*	2 *Bn. Seaforth*	19/12/23
Gumbley, B. S.	2 *Bn. Gloster R.*	7/2/24
Clibbens, H., *A.R.C.M.*	2 *Bn. Midd'x R.*	22/2/24
Pay, L. J., *L.R.A.M., A.R.C.M.*	2 *Bn. Leicester R.*	5/4/24
Spanbolts, C.	2 *Bn. K.O.Y.L.I.*	9/4/24
Gubbings, B. H., *A.R.C.M.*	1 *Bn. Suffolk R.*	25/4/24
Ryan, F., *A.R.C.M.*	2 *Bn. P.W. Vols.*	24/5/24
FitzEarle, W. H., *A.R.C.M.*	2 *Bn. K.O.S.B.*	17/9/24
Gebbels, H. T. J., *A.R.C.M.*	1 *Bn. D.C.L.I.*	2/10/24
James, A. E.	2 *Bn. Somerset L.I.*	6/11/24
Jarman, H. C., *A.R.C.M.*	1 *Bn. H.L.I.*	14/11/24
Fleckney, J. R.	2 *Bn. The Queen's R.*	2/12/24
Bixley, G. C.	2 *Bn. Worc. R.*	28/1/25
Perdue, H. P. G., *A.R.C.M.*	1 *Bn., R.W. Fus.*	30/1/25
Heggie, R. B.	5*th*/6*th D.*	9/3/25
Jones, G. R., *L.R.A.M., A.R.C.M.*	4*th H.*	30/4/25
Pipe, H. G., *A.R.C.M.*, 2 *Bn. Oxf. & Bucks. L.I.*		30/4/25
Pomphrey, F. H.	2 *Bn. R. Sussex R.*	1/6/25
Dowle, D. B.	1 *Bn. E. Surrey R.*	12/6/25
Windram, W. C.	1 *Bn. Inniskilling Fus.*	15/6/25
Smith, G., *A.R.C.M.*	1 *Bn. Foresters*	20/6/25
Tulip, R.	2 *Bn. R. Fus.*	3/8/25
Allsebrook, F. J., *M.M.*	17/21*st L.*	25/8/25
Grimes, R. E. G.	14*th*/20*th H.*	17/11/25
Botting, R., *D.C.M., M.M., A.R.C.M.*	2 *Bn. Essex R.*	8/12/25
Roberts, M., *A.R.C.M.*	10*th H.*	18/2/26
Butt, A. J., *A.R.C.M.*	1 *Bn. R. Fus.*	24/2/26
Woollcott, E. J.	1 *Bn. Somerset L.I.*	1/5/26
Lemoine, A.	12*th L.*	9/5/26
Rhodes, S., *A.R.C.M.*	1 *Bn. R. Scots.*	12/6/26

ROYAL TANK CORPS.

Where two dates are shown the second is that from which seniority reckons.

Serjeant-Majors.

Hedges, F., *M.B.E., M.C., D.C.M.*	2 *Bn.*	22/3/21
		1/3/17
Hambley, P., *D.C.M.*	*Central Schools.*	9/5/25
		2/11/20
Sutherland, A.	*Depôt*	28/11/21
Vaughan, H.	5 *Bn.*	9/3/24
Bird, R.	4 *Bn.*	27/3/24
Clayton, N. R., *R. Tank Corps Cent., Ahmednagar*		15/1/26
Wills, T., *D.C.M.*	3 *Bn.*	9/5/26

Superintending Clerk.

Gleeson, A. J.	*H.Q. R. Tank Corps Cent., Wool.*	1/5/20
		26/10/18

CORPS OF SMALL ARMS AND MACHINE GUN SCHOOLS.

Serjeant-Majors.

Dickinson, E., *D.C.M., M.M.*	*Machine Gun School, Netheravon*	15/3/23
		8/9/21
Cody, G.	*Small Arms School, Hythe*	30/1/24
Boyer, F.		22/2/24

Experimental Serjeant-Major.

Timbrell, H. A.	*Exptl. Estabt., Hythe*	25/2/24

Superintending Clerk.

Owen, J. H.	*Small Arms School, Hythe*	24/9/20

ROYAL ARMY SERVICE CORPS.

1st Class Staff Serjeant-Majors.

Simpson, W.	*Aldershot*	10/3/15
		5/8/14
Hutchins, H. H.	*Malta*	13/5/24
		5/3/17
Hannah, R.	*Edinburgh*	26/6/24
		2/6/17
Hogan, F. G.	*Singapore*	24/8/24
		21/1/18
Corsbie, P. H. D.	*Salisbury*	20/9/24
		14/5/18
Smith, G. N. C., *M.M.*	*Windsor*	12/10/24
		13/8/18
Lane, A. H.	*Egypt*	8/11/24
		21/2/19
Baxter, A. V.	*Devonport*	11/11/24
		26/1/21
Gullidge, G. F. C.	*Egypt*	23/1/25
		1/4/21
Hart, W. J.	*War Office*	25/1/25
		10/4/21
Cameron, T. G.	*Egypt*	11/2/25
		23/4/21
Marshall, W.	*Aldershot*	11/2/25
		9/6/21
James, G. C.	*Gibraltar*	27/4/25
		10/9/21
Titmas, W. J.	*London*	15/6/25
		24/10/21
Pollock, T., *M.M.*	*Aldershot*	3/8/25
		20/12/21
Moss, T.	*Egypt*	5/8/25
		22/1/22
Fulcher, C. H.	*Southampton*	16/9/25
		23/2/22
Humpherson, F.	*Bulford*	20/9/25
		1/3/22
Claye, F. W., *M.B.E.*	*Burscough*	2/11/25
		3/4/22
Hurrell, A.	*Guernsey*	24/11/25
		25/4/22
Porter, C. H., *D.C.M.*	*Iraq*	1/12/25
		26/4/22
Smith, M. A.	*Malta*	2/12/25
		9/6/22
Ansell, W. H.	*Rhine*	7/1/26
		16/6/22
Franklin, W. A. A.	*Shoeburyness*	6/3/26
		20/6/22
Tindall, R., *M.B.E.*	*Hounslow*	27/3/26
		20/6/22
Baxter, A. W., *M.B.E.*	*York*	27/3/26
		1/7/21
Bills, O. E.	*Colchester*	27/3/26
		20/6/26

Digitized by Google

ROYAL ARMY SERVICE CORPS—*contd.*

1st Class Staff Serjeant-Majors—contd.

Leary, W.	*London*	27/3/26 20/6/22
Ryan, A. J., *D.C.M.*	*Egypt*	27/3/26 20/6/22
Smith, H. J.	*Edinburgh*	27/3/26 20/6/22
Burghart, C. H.	*Aldershot*	27/3/26 20/6/22
Gibb, W.	*Egypt*	27/3/26 20/6/22
Gooding, W. R. A.	*Aldershot*	27/3/26 20/6,22
Cooper, F. E.	*Woolwich*	27/3/26 20/6/22
Gyde, C. L., *D.C.M.*	*Brighton*	1/5/26 20/6/22
Bartholomew, W. A. B.	*Derby*	1/5/26 20/6/22

Serjeant-Majors.

Bradburn, J.	*Aldershot*	25/5/22 23/1/15
Phipps, A., *D.C.M.*	*Rhine*	25/5/22 2/8/18
Price, M.	*Aldershot*	25/5/22 1/9/21
Cakebread, E. J.	*Woolwich*	4/3/24
Bryer, J. H.	*Feltham*	5/7/24 1/7/23
Page, P. A.	*Bulford*	1/7/25 1/7/23

Staff Serjeant-Majors—Supply and Transport.

O'Brien, T. P.	*Chatham*	5/3/17
Fradrich, H.	*Belfast*	20/6/22
George, A.	*Mauritius*	20/6/22
Adcock, W. J.	*Cyprus*	20/6/22
Bailey, T. F.	*Chatham*	20/6/22
Lumbard, C. W. H., *D.C.M.*	*Rhine*	20/6/22
Flood, A. W.	*Deptford*	20/6/22
Hodge E. H. B.	*N. China*	20/6/22
Crockett, F. C.	*Malta*	20/6/22
Coplin, F. J., M.B.E.	*India*	20/6/22
Blyth, P. R.	*Gibraltar*	20/6/22
Browning, A. C. S.	*Egypt*	20/6/22
Fowles, C. D.	*s.f.*	20/6/22
Hipperson, W. A.	*Egypt*	20/6/22
Elliott, G. T., *D.C.M.*	*Newtownards*	20/6/22
Pope, W. J.	*London*	20/6/22
Bews, J. T.	*War Office*	20/6/22
Jackson, F.	*London*	20/6/22
Kelly, C. R., *D.C.M.*	*Egypt*	20/6/22
Houlahan, T. R.	*Aldershot*	20/6/22
Fitzpatrick, C. R	*York*	29/6/22
Walter, L. J.	*Malta*	23/8/22
Castle, E. W., *D.C.M.*	*Jamaica*	9/9/22
Fletcher, J. A.	*Bovington*	15/9/22
Lomax, P. G.	*Stirling*	1/7/23
Barber, J. H. A.	*Aldershot*	5/8/23
Spencer, G. W.	*London*	26/8/23
Lee, E. G.	*York*	29/8/23
Hodgkinson, P.	*Aldershot*	8/10/23
Devlin, W.	*Hong Kong*	20/11/23
Bryant, W. T.	*York*	8/12/23
Holdershaw, W. C. T.	*Rhine*	14/12/23
Daly, S. J.	*Rhine*	4/1/24
Mortimer, W. F. A.	*Shorncliffe*	22/1/24
O'Brien, J.	*Edinburgh*	3/2/24
Manning, E. J.	*Bulford*	20/2/24
Howes, E. V., *M.M.*	*War Office*	21/2/24
Sibbald, F. V., *M.M.*	*London*	24/2/24
Ward, W. R.	*Rhine*	3/3/24
Smith, W. J.	*Aldershot*	11/3/24
Samwell, C. J. J.	*Shorncliffe*	15/3/24
Wheeler, B. V.	*Woolwich*	23/3/24
Harper, C. A.	*Bulford*	1/4/24
Hopkins, C. W., *D.C.M.*	*Salisbury*	1/4/24
Blease, G. H.	*Chester*	1/4/24
Benzeval, W. J.	*Colchester*	2/4/24
Douglas, W., *M.B.E.*	*Aldershot*	23/4/24
Moody, H. C.	*Trawsfynydd*	24/4/24
Price, F. W., *M.B.E.*	*War Office*	30/4/24
Severs, G.	*Rhine*	4/5/24

ROYAL ARMY SERVICE CORPS—*contd.*

Staff Serjeant-Majors—Supply and Transport—contd.

Ivory, C. E.	*Devonport*	4/5/24
Thompson, J.	*Malta*	5/5/24
McCarthy, J. P.	*Chester*	13/5/24
Hanson, C. H.	*War Office*	22/5/24
Munckton, A.	*Portsmouth*	22/5/24
Harrison, W. V.	*Aldershot*	5/6/24
Burton, H. J.	*Bulford*	26/6/24
Rooks, T. C.	*Tidworth*	7/7/24
Beal, O. W.	*Londonderry*	9/8/24
Myatt, F.	*York*	24/8/24
Barrett, C. W.	*Edinburgh*	17/9/24
Sangster, A.	*Rhine*	20/9/24
Suggate, A. J.	*Gibraltar*	24/9/24
Stott, C. E. F.	*Devonport*	28/9/24
Brown, W.	*Ceylon*	12/10/24
Tovell, H.	*London*	8/11/24
McKenzie, J. T.	*s.f.*	14/11/24
Norman, H. E.	*Salisbury*	14/11/24
Lyne, H. T.	*London*	25/11/24
Kane, T. V.	*War Office*	20/12/24
Ormes, C. R., *D.C.M.*	*Aldershot*	23/1/25
Loveridge, A. E.	*York*	25/1/25
Marshall, T.	*Aldershot*	11/2/25
Grapes, E. S.	*Egypt*	18/2/25
McMullan, F.	*Chester*	3/8/25
Bradley, L. J.	*Portsmouth*	5/8/25
Chantler, C.	*Newcastle*	15/8/25
Perry, E.	*Rhine*	16/9/25
Sullivan, G. M.	*Bordon*	20/9/25
Nash, W.	*Portsmouth*	12/10/25
Fillmore, E. W. H.	*Aldershot*	13/10/25
Moss, W. F.	*Bulford*	2/11/25
Sherriff, G.	*Rhine*	24/11/25
White, L. F.	*Chester*	1/12/25 2/12/25
Harris, S. J.		
Spencer, J. R.	*Edinburgh*	7/1/26
Brooks, W. J., *D.C.M.*		27/3/26
King, H. D.		27/3/26
Saunders, C. J.		27/3/26
Charmbury, C. H. G. A.		27/3/26
Connolly, J. M.		27/3/26

Mechanist Serjeant-Majors.

Dudney, A. H.	*Woolwich*	24/8/14
Hardy, J.	*India*	11/4/15
Legg, J. E.	*Bulford*	5/3/17
Shelton, A. F.	*Aldershot*	15/8/17
Yates, L. W.	*Egypt*	28/2/18
Ruse, G. H.	*India*	12/5/18
Collinson, F.	*India*	1/9/21
Collison, C. S.	*India*	1/9/21
West, F. J.	*India*	1/9/21
Scofield, H.	*Colchester*	31/12/21
Lipscombe, G.	*India*	4/1/22
Norris, W. F.	*Aldershot*	25/5/22
Whitaker, F. W.	*India*	25/5/22
Heaton, A. F. T.	*Londonderry*	21/10/22
Jackson, V.	*India*	21/10/22
Fearn, W.	*Portsmouth*	21/10/22
Wilson, W.	*Egypt*	1/7/23
Stayt, R. G.	*India*	1/7/23
Curtis, T. C.	*Aldershot*	1/7/23
Bass, G.	*Belfast*	1/7/23
Wood, A.	*Shorncliffe*	1/7/23
Taylor, P. E.	*Aldershot*	1/7/23
Hanaghan, A. V.	*India*	1/7/23
Lilley, B.	*Devonport*	1/7/23
Parsons, G. O.	*Malta*	1/7/23
Lacey, J. W.	*India*	1/7/23
Paul, J.	*London*	1/7/23
Kennedy, J. A.	*Aldershot*	1/7/23
Harris, C.	*India*	1/7/23
Pinder, W.	*Feltham*	1/7/23
Crossley, L.	*India*	1/7/23
Jelley, C. C.	*Rhine*	1/7/23
Wiltshire, H	*Feltham*	1/7/23
Bagwell, S. W.	*India*	1/7/23
Fryde, A.	*India*	1/7/23
Owen, J. H.	*London*	10/9/23
Maile, A. E.	*Chatham*	1/6/24
Reid, J. McP.	*Aldershot*	7/6/25
Tilbury, W. H.	*Feltham*	5/7/25

Digitized by Google

ROYAL ARMY MEDICAL CORPS.

Serjeant-Majors.

Pugh, J. E.	*York*	15/3/15
Court, F. G.	*Cosham*	15/3/15
Simes, P. T.	*Aldershot*	13/4/15
Barker, F. H.	*Hong Kong*	29/1/17
Malley, A. E., *M.B.E.*	*War Office*	14/4/17
Blair, R. C., *D.C.M.*	*Belfast*	15/4/17
Knott, F.	*Woolwich*	1/11/20
Thompson, H. L.	*Woolwich*	1/11/20
Bell, A.	*London*	1/11/20
Barnes, E. J.	*Netley*	14/12/20
Lister, C. E.	*Shorncliffe*	15/12/20
Stokes, W.	*Gibraltar*	22/12/20
Gregson, T.	*Aldershot*	4/1/21
Morman, W. P. S.	*R.A.M. College*	21/1/21
Leggett, R. G., *D.C.M.*	*Aldershot (School of Hygiene)*	28/1/21
Robinson, E. G.	*London*	22/2/21
Springett, P.	*India*	17/3/21
Philbrook, F. A., *D.C.M.*	*Warrington*	17/3/21
Wilson, C.	*Canterbury*	25/4/21
Prince, W. C., *M.M.*	*Aldershot*	26/4/21
Heggie, A. V.	*Singapore*	14/6/21
Cole, R. W.	*Depôt*	18/6/21
Sharp, E.	*Netley*	20/8/21
Ward, M.	*Bermuda*	24/8/21
Keeble, J. D.	*Depôt*	25/8/21
Gray, E.	*Tidworth*	1/10/21
March, J. E.	*Egypt*	1/10/21
Dady, A.	*India*	10/2/22
Collier, H. C. F.	*India*	19/4/22
Attfield, E.	*Jamaica*	7/9/22
Moore, J., *D.C.M.*	*Malta*	7/9/22
Ritchie, H. A., *M.M.*	*Rhine*	27/11/23
Steer, G. P., *M.B.E.*	*Egypt*	20/2/24
Clenshaw, W. A.	*Egypt*	13/6/24
Harvey, R. E., *D.C.M.*	*Aldershot*	12/9/24
Elliott, H.	*Egypt*	22/9/24
Baker, H.	*London*	30/9/24
Milne, A. J.	*Devonport*	30/9/24
Bull, C. E., *D.C.M.*	*India*	30/9/24
Savegar, W. C.	*Cosham*	27/6/25
Moffatt, T. J., *D.C.M.*	*Belfast*	15/7/25
Lythgoe, T.	*Colchester*	3/9/25
Jefford, C. V.	*Aldershot*	12/9/25
Boddy, R.	*Tidworth*	6/10/25
Hammond, F. J.	*India*	13/11/25
Leaney, A. J.	*R.A.M. College*	14/11/25
George, W. E.	*India*	21/11/25
Eves, J. G.	*London*	28/11/25
Green, R. T.	*Rhine*	6/12/25
Summers, F. G.	*Woolwich*	1/1/26
Reece, W. E.	*Edinburgh*	28/4/26
Prince, H. M.	*Rhine*	28/5/26
Loder, H. J.	*York*	13/6/26

ROYAL ARMY ORDNANCE CORPS.

Conductors.

Lumsden, G. S.	*Woolwich*	13/6/17 3/1/15
Osman, A.	*Dover*	4/10/18 3/1/15
Brennen, W. A.	*Tidworth*	22/12/18 3/1/15
May, H. T.	*Guernsey*	5/3/20 3/1/15
Berg, L.	*Tidworth*	29/4/20 3/1/15
Fuller, B. W.	*Depôt, Hilsea*	18/11/20 3/1/15

ROYAL ARMY ORDNANCE CORPS—*contd.*

Conductors—contd.

Gray, H. R.	*Hd. Qrs., W. Comd.*	27/1/21 3/1/15
Longstaff, H.	*Didcot*	18/2/21 3/1/15
McGibbon, E.	*Colchester*	18/2/21 3/1/15
Morley, F. G., *M.C.*	*Didcot*	8/10/21 3/1/15
Roper, L. J.	*Selby*	23/10/21 3/1/15
Green, A. T.	*Gibraltar*	30/12/21 3/1/15
Moloney, P. J., *D.C.M.*	*Rhine*	27/2/22 16/1/15
Brand, A.	*Hilsea*	23/7/22 28/9/15
Brewster, W. T., *M.B.E.*	*Hilsea*	23/7/22 13/7/16
Cashman, E. J.	*Devonport*	18/1/23 6/11/15
Rapple, R.	*Aldershot*	7/8/23 11/2/16
Brennen, A.	*Ceylon*	16/8/23 24/2/19
Moore, F.	*Bramley*	16/8/23 13/11/19
Drake, J. H.	*Carrickfergus*	19/1/24 24/4/15
Johnston, A. S.	*Rhine*	25/2/24 10/3/20
Stagg, F. G.	*Egypt*	27/2/24 29/4/20
Smith, G. W. M.	*Egypt*	3/3/24 25/5/20
Burrows, R.	*Egypt*	19/5/24 5/3/20
Osborne, D. E.	*Chatham*	19/5/24 10/6/20
Mulhall, J.	*Stirling*	29/5/24 8/7/20
Townley, C. W.	*Hilsea*	13/6/24 27/7/20
Bougourd, W. R.	*Didcot*	27/8/24 1/9/20
§Quinn, G.	*U.D.F., South Africa*	17/11/24 18/11/20
Tranter, A.	*Ceylon*	17/11/24 16/12/20
Harlow, J. R.	*Gibraltar*	3/2/25 16/12/20
Franklin, C.	*Bramley*	14/2/25 27/1/21
Kirby, R.	*Depôt, Hilsea*	1/4/25 18/2/21
Brand, S.	*Lond. District*	1/4/25 8/2/21
Richardson, S. E.	*Burscough*	2/5/25 18/2/21
Viant, A.	*Burscough*	1/6/25 18/2/21
Hamley, S. C.	*Stirling*	22/7/25 18/2/21
Wyatt, E.	*Didcot*	29/7/25 18/2/21
Knowles, J.	*Singapore*	1/8/25 18/2/21
Cameron, H. R.	*Depôt, Hilsea*	3/8/25 20/2/21
Ridout, H. A. W.	*Bermuda*	3/8/25 5/3/21
Carolan, W.	*Hd. Qrs., S. Comd.*	10/4/26 8/3/21

Sub-Conductors.

Hool, P. W.	*Hong Kong*	24/7/21
Cockram, S. G.	*Rhine*	11/8/21
Penstone, T. H.	*Rhine*	25/9/21
Harding, T. A., *D.C.M.*	*Didcot*	8/10/21
Drury, W. G.	*Egypt*	18/10/21
Knight, E. A.	*York*	23/10/21

§ Borne on Supernumerary List.

Digitized by Google

ROYAL ARMY ORDNANCE CORPS—*contd.*

Sub-Conductors—contd.

§Sedgwick, J. B., *M.B.E.*	*Iraq Levies*	28/12/21
Journeaux, C. G.	*Rhine*	30/12/21
Spraggs, H. V.	*s.f.*	15/7/22
Mockler, W. H. F.	*Woolwich Arsenal*	20/7/22
Wilson, T.	*Malta*	28/7/22
Scott, H. R.	*Hd. Qrs., E. Comd.*	15/8/22
King, H.	*Rhine*	15/8/22
Watts, A. W.	*Chatham*	28/9/22
Ellison, W. S.	*London*	28/9/22
Winchester, W. G.	*Aldershot*	17/10/23
Sedgwick, J.	*London*	24/10/22
Caselton, E. J.	*S. Irish Coast Def.*	8/1/23
Gorddard, H. B.	*Catterick*	3/2/23
Greenslade, W. S.	*York*	17/2/23
Bonynge, G. F. W.	*Malta*	7/3/23
Prince, P. A.	*London*	9/5/23
White, H. E.	*Hd. Qrs., N. Com'd.*	26/5/23
Saunders, F. J.	*R.A.O.C. Sch. of Instrn.*	26/5/23
Bush, H. W.	*Rhine*	16/8/23
Marshall, A. M.	*Colchester*	16/8/23
Carroll, W. J.	*Mauritius*	24/9/23
Tully, M.	*Depôt, Hilsea*	5/10/23
Hall, W. F.	*Egypt*	19/1/24
Nicholas, F. U.	*Hilsea*	25/2/24
White, F. C.	*London*	27/2/24
Scully J. J.	*Jamaica*	3/3/24
Clark, F. J.	*Hong Kong*	19/5/24
Gillman, J.	*Tidworth*	19/5/24
Bates, G. P.	*Tientsin*	29/5/24
Kember, E. H.	*Hd. Qr ., Aldershot Comd.*	13/6/24
Howe, H.	*Tidworth*	27/8/24
Bailey, W. A. S.	*Weedon*	17/11/24
Farrell, F	*Sierra Leone*	14/2/25
Packe, B. E.	*Didcot*	23/2/25
Reader, H. N.	*London*	1/4/25
Driscoll, J. A.	*Malta*	1/4/25
Phelan, P.	*Aldershot*	11/5/25
Hawes, S.	*Bovington*	1/6/25
Johnson, B. T.	*Bramley*	30/6/25
Fox, T. W. C.	*Bramley*	29/7/25
McCroddan, T. L.	*Shorncliffe*	25/8/25
Parkins, E. J.	*Carrickfergus*	5/9/25
Molyneaux, S. V.	*Aldershot*	20/9/25
Nolan, M. F.	*Pembroke Dock*	11/11/25

Serjeant-Major.

Cook, W.	*Depôt, Hilsea*	26/3/19

Serjeant-Majors—Armourer Section.

Benham, W.	*India*	12/3/23
Woodcock, H. R.	*Weedon*	25/4/23
Fraser, G. A.	*India*	21/5/23
Tucker, A. G.	*India*	21/5/23
Copsey, S.	*Devonport*	1/7/23
Wright, D.	*India*	1/7/23
McIlveen, G.	*Egypt*	1/7/23
Bridges, R. H.	*London*	1/7/23
Weedman, G. T	*India*	21/9/23
Mander, J.	*India*	30/10/23
Lewis, G. G.	*India*	6/11/23
Dew, F. H.	*Hilsea*	28/11/23
Dunkley, F.	*Burscough*	28/11/23
Tobias, W. T.	*York*	9/1/24
Willetts, A.	*Burscough*	16/10/24
Elkin, J. H.	*Guernsey*	28/1/25
Gallie, H.	*Tidworth*	28/1/25
Billing, H. M.	*Stirling*	11/3/25
Illing, J. J.	*London*	11/3/25
Hewson, L. W.	*Chatham*	11/3/25
Haybyrne, E. J.	*India*	18/3/25
Hogan, C. M.	*London*	26/3/25
Baker, F. J.	*India*	26/3/25
Anderson, L. R.	*India*	1/4/25
Howard, F.	*India*	1/4/25
Kirby, C. E.	*R.A.O.C. Sch. of Instrn.*	1/4/25
Waddington, P. N.	*India*	12/4/25
Hall D	*York*	9/7/25
Coleman, W. H.	*Burscough*	24/7/25
Cawte, R. G.	*Rhine*	20/9/25
Mellor, J.	*Carrickfergus*	6/10/25
Godfrey, W. E.	*York*	23/10/25

ROYAL ARMY ORDNANCE CORPS—*contd.*

Serjeant-Majors—Armament Artificer Section.

Powell, E.	*Bermuda*	1/9/21
Merritt, G. W.	*Hilsea*	1/9/21
Cole J.	*Arty. Coll., Woolwich*	27/2/22
Figgins, A.	*Hong Kong*	29/3/22
Fahie, P. C.	*India*	1/7/23
Rendell, E. J.	*Gibraltar*	1/7/23
Knight, W. H.	*Devonport*	1/7/23
Brothers, W.	*Arty. Coll., Woolwich*	1/7/23
West, E. R.	*Arty. Coll., Woolwich*	26/9/23
Dibben, B. B.	*Malta*	19/10/23
Hill, H. P.	*Hilsea*	16/11/24
Swinburne, J. H.	*Colchester*	27/11/24
Hackney, C. S.	*Ceylon*	29/11/24
Biddle, L. W.	*India*	8/12/24
Grey, G.	*India*	8/12/24
Anderson, R. P.	*Bovington*	18/2/25
Challoner, F. J.	*Lydd*	23/2/25
Scott, E. O.	*Jamaica*	24/3/25
Foster, J. G.	*Sierra Leone*	24/3/25
Burdon, W.	*Rhine*	24/3/25
Beedle, E. H.	*India*	9/4/25
Derrick, A. P.	*Arty. Coll., Woolwich*	9/6/25
Gibbons, E.	*Egypt*	20/9/25

ROYAL ARMY VETERINARY CORPS.

Serjeant-Majors.

Jones, T. F.	*s.f.*	16/9/24
Corr, M. J.		6/12/24
Hayward, W. C.		19/7/25

ROYAL ARMY PAY CORPS.

Staff-Serjeant-Majors.

Jacobs, H. W.	*Aldershot Comd.*	17/8/12
McRill, W. N.	*Hounslow*	13/12/12
Courtney, H. M.	*Northern Comd.*	14/7/15
Browne, E. J. W.	*Bermuda*	12/4/16
Clutton, S. J.	*Deptford*	14/7/16
Carter, L. V.	*Eastern Comd.*	3/9/16
Perkins, P.	*Jamaica*	21/10/16
Atherton, W. M.	*Rhine*	7/1/17
Clark, A. C.	*Eastern Comd.*	22/5/17
Venables, J.	*Barnet (R. Tank Corps)*	22/5/17
Cork, W. T.	*Woolwich (R.A.)*	22/5/17
Statham, F. J.	*Shrewsbury*	17/6/18
Line, G. F.	*Singapore*	17/6/18
Williams, W. A.	*Chatham*	17/6/18
Dalton, J. J.	*Hong Kong*	25/4/19
Newman, A.	*Woking*	27/5/19
Hamper, F.	*Lichfield*	12/6/19
Tribe, V. B.	*Southern Comd.*	20/6/19
Godwin, E. B.	*Woolwich (R.A.)*	20/6/19
Russell, F.	*Household Cavalry & Foot Guards*	5/9/19
Thies, W. H., *D.C.M.*	*Ceylon*	1/1/20 to 9/12/25
Haddock, C. R.	*Malta*	1/1/20 to 9/12/25
Danks, W. L.	*Gibraltar*	1/1/20 to 9/12/25
Smith, R. G.	*Netley*	1/1/20 to 9/12/25
Brierley, F.	*Aldershot*	1/1/20 to 9/12/25
McCarthy, E.	*York*	1/1/20 to 9/12/25
Norman, H. H. O.	*Gibraltar*	3/1/20
Grant, H.	*Hamilton*	1/5/20
King, H.	*Egypt*	25/6/20
Lyons, H. C.	*Aldershot Comd.*	25/6/20
Feehally, J.	*Deptford*	25/6/20
Davy, R. S.	*Chester*	1/7/20 to 9/12/25
Grigg, T. G. W.	*Aldershot*	1/7/20 to 9/12/25
Quinn, J.	*Malta*	14/7/20
Jones, A. E.	*York (R)*	24/9/20
Fryer, P. R.	*War Office*	24/9/20
Flear, E. H.	*Mauritius*	9/10/20 to 9/12/25
Wilmore, H.	*Tientsin*	6/11/20
Holman, S.	*Hounslow*	10/1/21

§ Borne on Supernumerary List.

Digitized by Google

ROYAL ARMY PAY CORPS—*contd.*

Staff Sergeant-Majors—contd.

Flux, S. J. J.	*Eastern Comd.*	2/5/21
		9/12/25
Pott, F.	*Tidworth*	6/6/21
		9/12/25
Robins, V. H.	*War Office*	6/6/21
		9/12/25
Stubbs, H.	*Mauritius*	1/5/22
Deacon, A. W.	*Rhine*	17/11/22
		9/12/25
O'Leary, C.	*Iraq*	9/12/22
Moorcroft, W. H.	*Edinburgh*	10/1/23
Allix, A. F.	*Canterbury*	8/2/23
Jenner, L. W.	*Hilsea*	1/4/23
Loftus, W. E. C.	*Sierra Leone*	1/4/23
Ross, G.	*Northern Ireland Dist.*	6/5/23
Lines, E. W.	*Warwick*	16/5/23
Cammidge, F.	*Exeter*	10/6/23
McFarlane, D.	*Ceylon*	14/6/23
Weston, E. C.	*Aldershot*	1/9/25
Rollitt, W. H.	*Perth*	1/10/25
Colbourne, T.	*Egypt*	1/10/25
Wills, A.	*Berlin*	1/10/25
Martin, C. A.	*Woolwich*	17/3/26
Norris, P. A.	*Chester*	24/4/26
Farmer, A. C.	*Warley*	24/4/26
Gardner, J. Y. M.	*Chatham*	10/6/26
Carlile, W.	*Winchester*	1/7/26
Brindley, H.	*Preston*	1/7/26
Burgess, E. E.	*Hungary*	2/7/26
Lambert, C.	*Salisbury*	3/7/26

CORPS OF MILITARY POLICE.

Serjeant-Majors.

Military Mounted Police.

Wills, T.		16/6/22

Military Foot Police.

Griffiths, T.		13/9/24
Burrows, J.		25/1/26

MILITARY PROVOST STAFF CORPS.

Serjeant-Majors.

Taylor, H.	*India*	1/1/18
Taylor, F. G.	*York*	8/7/21
Gibson, R. H.	*Woking*	22/6/24
Flack, J. W.	*Gibraltar*	1/9/24
Cox, A. A.	*Cairo*	22/1/25
Maxwell, W.	*Aldershot*	15/8/25
Dunmore, J. W.	*Stirling*	1/1/26
White, S. W.	*Malta*	21/6/26
Chiddy, V. D.	*Gosport*	8/7/26
Goodman, G.	*York*	8/7/26

ARMY EDUCATIONAL CORPS.

Instructors (Education).

[*Dates prior to 14 June 1920 are dates of appointment as 2nd Class Army Schoolmaster.*]

Conway, J. F.	*D. of Y's. R. Mil. Sch.*	19/6/14
Lee, H. P.	*D. of Y's. R. Mil. Sch.*	19/6/14
Atkinson, J.	*Queen Victoria Sch.*	19/6/14
Dennis, J. W.	*Bulford*	19/6/14
Harrison, J. T.	*Shorncliffe*	19/6/14
Dowling, L. F.	*Queen Victoria Sch.*	18/12/14
Pike, R. W.	*Rhine*	18/12/14
Warren, W. H.	*Aldershot*	18/12/14
Ridgewell, A.	*India*	25/6/15
Saunders, J. W.	*India*	25/6/15
White, A. H.	*India*	25/6/15
O'Donnell, M. J., *L.C.P.*	*India*	25/6/15
Read, A. W.	*India*	18/12/15
Collison, A. L., *B.A.*	*India*	18/12/15
Grist, F.	*Malta*	18/12/15
Hawkins, F. H.	*India*	18/12/15
Markey, J. P. M.	*India*	18/12/15

ARMY EDUCATIONAL CORPS—*contd.*

Instructors (Education)—contd.

Jeffries, T. A.	*India*	18/12/15
Darling, E. H.	*Chepstow*	6/3/16
Kidby, L. B.	*India*	13/7/16
Egan, W. M. G.	*India*	13/7/16
Loughlin, J. P.	*India*	13/7/16
Slator, R. E.	*Dover*	13/7/16
Jackson, J. H.	*India*	13/7/16
Cawte, W. R.	*India*	20/10/16
Overell, W. T. J.	*India*	16/12/16
Crouch, G. E.	*Malta*	16/12/16
Malley, J. V.	*India*	16,12/16
Cleland, J. A.	*India*	16/12/16
Murdoch, H. J.	*India*	16/12/16
Waterson, W. E.	*Hong Kong*	16/12/16
Browne, W. F. C.	*Gibraltar*	1/7/17
Dalton, W. E.	*India*	5/7/17
Orr, J. G. C.	*India*	5/7/17
Walker, J. W.	*India*	5/7/17
White, R. A. A.	*India*	5/7/17
Beale, D. E.	*India*	5/7/17
Kitchin, L. A.	*India*	5/7/17
Wells, V. J.	*India*	4/7/18
Kidby, W. D.	*Chepstow*	4/7/18
Wilde, G. A.	*D. of Y's. R. Mil. Sch.*	4/7/18
Hall, B.	*Jamaica*	4/7/18
Robertson, G. L.	*India*	4/7/18
Cater, H. P.	*India*	4/7/18
Thomas, C. J.	*India*	4/7/18
Cope, V.	*India*	4/7/18
Parsons, A. E.	*Woolwich*	4/7/18
Doolan, J.	*D. of Y's. R. Mil. Sch.*	4/7/18
Meckiff, S. L.	*Ceylon*	3/7/19
Caulfield, R. H.	*D. of Y's. R. Mil. Sch.*	3/7/19
Woolnough, F. G., *L.C.P.*	*Wool*	3/7/19
Maguire, M. J.	*Inverness*	3/7/19
McIntee, J. E.	*India*	3/7/19
Gallagher, J. V.	*Aden*	3/7/19
Prior, F. O.	*Hilsea*	3/7/19
Foster, R. S.	*India*	3/7/19
Smallman, W. A., *L.C.P.*	*India*	3/7/19
Green, S. A.	*Woolwich*	18/12/19
Knott, W. J.	*India*	18/12/19
Hamilton, S. H.	*Aldershot*	18/12/19
Cleaver, W.	*Egypt*	18/12/19
Cunningham, D.	*Chatham*	18/12/19
Spencer, R. G.	*Devonport*	18/12/19
Beswick, F. H. J.	*India*	14/3/20
Robertson, G. P.	*Queen Victoria Sch.*	1/7/20
Cleland, H.	*Jamaica*	1/7/20
Veasey, K. H. F.	*Woolwich*	1/7/20
Bampton, H.	*Chester*	1/7/20
Hickie, P. W.	*Aldershot*	1/7/20
Leggatt, D. H.	*Shorncliffe*	1/7/20
Kennedy, M. G.	*India*	1/7/20
Wade, W. G.	*India*	1/7/20
Heat, V.	*India*	1/7/20
Goodwin, O. C.	*Maidstone*	9/12/20
Waite, P. C.	*H.Q., London Dist.*	14/7/21
Rolph, W. J.	*India*	14/7/21
Kearney, E.	*D. of Y's. R. Mil. Sch.*	14/7/21
Puleston, F. J.	*Queen Victoria Sch.*	14/7/21
Walsh, C. W.	*Tidworth*	14/7/21
Hall, M. A. C.	*Woolwich*	14/7/21
Moss, W.	*Aldershot*	14/7/21
Horsley, R. B.	*India*	14/7/21
Redhead, A. J.	*Woolwich*	14/7/21
McKnight, H.	*Brecon*	14/7/21
Gittins, W. E.	*Bordon*	14/7/21
Hutton, F.	*India*	14/7/21
Nugent, W. F.	*D. of Y's. R. Mil. Sch.*	6/7/22
Buckley, J. E. C.	*Aldershot*	6/7/22
Bailey, F. A.	*D. of Y's. R. Mil. Sch.*	6/7/22
Finch, A. R.	*Queen Victoria Sch.*	6/7/22
Corby, W. J.	*Aldershot*	6/7/22
Martin, H. J.	*Portsmouth*	1/1/23
Griggs, F. J.	*Woolwich*	6/1/23
Findlay, A. S.	*India*	6/1/23
Stride, R. J.	*Woolwich*	9/1/23

Digitized by Google

ESTABLISHMENTS.

I.—Educational and Training. II.—Manufacturing. III.—Miscellaneous.

I.—EDUCATIONAL AND TRAINING.

STAFF COLLEGE.

(Postal and Telegraph Address, Camberley.)

Commandant (*Maj.-Gen., Gen. Staff*) ...	Gwynn, Maj.-Gen., C. W., *C.B., C.M.G., D.S.O., p.s.c., e.*	1/5/26
General Staff Officers, 1st grade... ...	Finlayson, Col. R. G., *C.M.G., D.S.O., p.s.c.*	21/1/25
	Needham, Col. H. *C.M.G., D.S.O., p.s.c.*	7/1/26
General Staff Officers, 2nd grade ...	Brooke, Bt. Lt.-Col. A. F., *D.S.O.*, R.A., *p.s.c.* [L]... ...	1/1/23
	Grasett, Maj. (*temp. Lt.-Col.* 1/5/23) A. E., *D.S.O., M.C.*, R.E., *p.s.c.*	1/5/23
	Evans, Maj. (*temp. Lt.-Col.* 17/1/24) R., *M.C.*, R.H.G., *p.s.c.*	17/1/24
	Charrington, Maj. (*temp. Lt.-Col.* 21/1/25) H. V. S., *M.C.*, 12th L., *p.s.c.*	21/1/25
	Anderson, Bt. Lt.-Col. D. F., *O.M.G., D.S.O.*, E. York. R., *p.s.c.*	22/1/25
	Loyd, Maj. (*temp. Lt.-Col.* 15/4/25) H. C., *D.S.O., M.C.*, C. Gds., *p.s.c.*	15/4/25
	Lewis, Maj. (*temp. Lt.-Col.* 31/12/25) H. V., *D.S.O., M.C.*, 4/10 Baluch. R., *p.s.c.*	31/12/25
	Pownall, Maj. (*temp. Lt.-Col.* 31/12/25) H. R., *D.S.O., M.C.*, R.A., *p.s.c.*	31/12/25
	Paget, Bt. Lt.-Col. B. C. T., *D.S.O., M.C.*, Oxf. & Bucks. L.I., *p.s.c.*	9/1/26
Dep. Asst. Adjt.-Gens.	Franklyn, Bt. Lt.-Col. (*temp. Lt.-Col.* 31/8/25) H. E., *D.S.O., M.C.*, E. Lan. R., *p.s.c.*	31/8/25
	Montgomery, Maj. (*temp. Lt.-Col.* 23/1/26) B. L., *D.S.O.*, R. War. R., *p.s.c.*	23/1/26
Dep. Asst. Qr.-Mr.-Gens.	Lindsell, Maj. (*temp. Lt.-Col.* 3/2/25) W. G., *D.S.O., O.B.E., M.C.*, R.A., *p.s.c.*	3/2/25
	Dickinson, Maj. (*temp. Lt.-Col.* 1/10/25) D. P., *D.S.O., M.C.*, Welch R., *p.s.c.*	1/10/25
Instructor in Air Duties	Gossage, Wing-Comdr. E. L., *D.S.O., M.C.*, R.A.F., *q.s.* ...	22/1/25
Adjutant and Quarter-Master	Parvin, Capt. C., *M.C.*, Border R.	16/12/23
Librarian	Dyas, Bt. Col. J. E., *C.M.G.*, ret. pay, *p.s.c.* [*l*] [R]	

Students.

Senior Division.

Spicer, Comdr. S. D., R.N.
Bremner, Lt.-Comdr. W. N., *D.S.O., D.S.C.*, R.N.
Lloyd, Maj. L. S., *M.C.*, 3rd/6th D.G.
Burrows, Capt. M. B., *D.S.O., M.C.*, 5th/6th D.
Thornton, Capt. F., 16th/5th L.
Richards, Capt. D. J. R., *D.S.O., M.C.*, R.A. [*l*].
Browning, Capt. L., *O.B.E., M.C.*, R.A. [*l*].
Neville, Capt. A. G., *M.C.*, R.A. [*l*].
Hawes, Capt. L. A., *D.S.O., M.C.*, R.A., *g*†, y**.
Harriott, Capt. W. G., *M.C.*, R.A.
Gubbins, Capt. M. N. T., *O.B.E., M.C.*, R.A.
Price-Williams, Capt. H., *D.S.O., M.C.*, R.A. [*l*].
Morgan, apt. W. D., *D.S.O., M.C.*, R.A.
McConnel, Capt. D. F., *D.S.O.*, R.A.
Harrison Bt. Maj. E. G. W. W., *M.C.*, R.A. (*s.c.*).
Bond, M J. R. L., *D.S.O., M.C.*, R.E.
Oxley, Bt. Maj. W. H., *M.C.*, R.E.
Grimsdale, Capt. G. E., R.E.
Scobie, Bt. Maj. R. MacK., *M.C.*, R.E.
Mansergh, Capt. G. E., *M.C.*, R. Signals.
Gardham, Lt. H. P., Suffolk R.
Swayne, Capt. J. G. des R., Somerset L.I. [L].
Shearman, Capt. C. E. G., *D.S.O., M.C.*, Bedfs. & Herts. R.
Pinder, Bt. Maj. H. S., *M.C.*, Leicester R. [L].
Daly, Capt. T. D., *M.C.*, R.W. Fus.
Somerville, Capt. D. H. S., *M.C.*, S. Wales Bord.
Peffers, Capt. A., Cameronians.
Whalley-Kelly, Capt. J. H., P.W. Vols.
Barstow, Capt. J. A., *M.C.*, Black Watch.
Willcox, Capt. H. B. D., *D.S.O., M.C.*, Foresters (*s.c.*).
Pigott, Capt. A. J. K., R. Berks. R.
Campbell, Capt. R. H., *M.C.*, R. Mar.
Dube, Bt. Maj. G. R., *M.C.*, K.R.R.C.
Evelyn-Smith, Capt. R., Wilts. R. [*l*].
Ferguson, Capt. J. F., Durham L.I.
Carden-Roe, Bt. Maj. W., *M.C.*, R. Ir. Fus. (*s.c.*).
Sheppard, Capt. E. W., *O.B.E., M.C.*, R. Tank Corps.
Whitcombe, Capt. P. S., R.A.S.C.
Graham, Capt. L. C. T., *M.C.*, 4 Horse.
Messervy, Capt. F. W., 4 Horse.
Firth, Capt. F. J. W., 18 Cav.
Dods, Capt. E. R. S., *M.C.*, 4 Bombay Grs.
Deedes, Maj. R. B., *O.B.E., M.C.*, 16 Punjab R.
Soden, Capt. J. N., 10 Baluch. R.
Tuker, Capt. F. I. S., 2 Gurkha Rif.
Locke, Bt. Maj. W. J. M., *M.C.*, Aust. Staff Corps.
Rowell, Capt. S. F., Aust. Staff Corps.
Leach, Bt. Maj. R. J., *M.C.*, R. Can. Art.
Landon, Bt. Maj. A. H. W., *O.B.E., M.C.*, R. Can. Regt.
Jennings, Maj. W. I. K., *D.S.O.*, N.Z. Staff Corps.
Robinson, Wing Comdr. F. L., *D.S.O., M.C., D.F.C.*, R.A.F.
Peck, Sqdn. Leader R. H., *O.B.E.*, R.A.F.

Digitized by Google

Staff College, Camberley—*continued.*

***Students*—contd.**

Junior Division.

Alexander, Lt.-Col. *Hon.* H. R. L. G., *D.S.O.*, *M.C.*
Ainger, Capt. E., 3rd H. [*I*]
Martin, Maj. E. S. D., *D.S.O.*, *M.C.*, 5th/6th D.
Norman, Maj. C. W., 9th L.
Clark, Maj. J. G. W., *M.C.*, 16th/5th L. (*s.c.*).
Archibald, Capt. S. C. M., *M.C.*, R.A. [*I*].
Duncan, Bt. Maj. W. E., *D.S.O.*, *M.C.*, R.A.
Harrison, Capt. W. R. E., *D.S.O.*, *M.C.*, R.A.
Kellie, Capt. R. H. A., *M.C.*, R.A. [*I*].
Macleod, Capt. R., *D.S.O.*, *M.C.*, R.A.
Steevens, Bt. Maj. D. J., *M.C.*, R.A.
Collingwood, Capt. S., *M.C.*, R.A.
Holden, Capt. W. C., *D.S.O.*, *M.C.*, R.A., *g.*
Mockler-Ferryman, Capt. E. E., *M.C.*, R.A.
Miller, Lt. A. G., R.A. [L].
Euler, Bt. Maj. W. E., *M.C.*, R.E. [L].
Godsell, Bt. Maj. K. B., *D.S.O.*, *M.C.*, R.E.
Robertson, Bt. Maj. B. H., *D.S.O.*, *M.C.*, R.E. (*s.c.*) [*I*].
Duff, Capt. A. C., *M.C.*, R.E. [*I*].
Nalder, Capt. R. F. H., R. Signals.
Whitaker, Capt. J. A. C., C. G'ds.
Crockatt, Capt. N. R., *D.S.O.*, *M.C.*, R. Scots. (*S.C.*)
Stronge, Capt. H. C. T., *D.S.O.*, *M.C.*, The Buffs [*I*].
Hall, Lt. E. F., *M.C.*, The Buffs [*I*].
Kellett, Capt. J. P., *D.S.O.*, *M.C.*, R. Fus.
Pearson, Capt. G. C., *M.C.*, R. Fus.
Greenslade, Lt. C., *O.B.E.*, Devon R.
Yeo, Lt. F. C., *M.B.E.*, Devon R.
Holmes, Bt. Maj. N. G., *M.C.*, E. York R. (*S.C.*).
Killick, Capt. A. H., *D.S.O.*, *M.C.*, E. York R.
Stacke, Capt. H. FitzM., *M.C.*, Worc. R.
Long, Capt. A. W., E. Lan. R.

De Chair, Bt. Maj. G. H. B., *O.B.E.*, *M.C.*, R. Sussex R.
Wood, Capt. G. N., *O.B.E.*, *M.C.*, Dorset R.
Mirehouse, Capt. H. W., *M.B.E.*, P.W. Vols. [L].
Hay, Capt. L. F., Black Watch [L].
~~F~~C Hudson, Bt. Maj. C. E., *D.S.O.*, *M.C.*, Foresters.
Miller, Capt. E. A. B., *M.C.*, K.R.R.C.
Champion, Capt. G. B., Manch. R.
Davey, Capt. C. G. C., *M.C.*, Gordons.
Wimberley, Capt. D. N., *M.C.*, Camerons.
Greenfield, Capt. H. R. H., A. & S. H. [*I*]
Williams, Capt. E. S. B., Rifle Bde. (*s.c.*).
Massy-Beresford, Capt. T. H., *M.C.*, Rifle Bde.
Lewis, Capt. R. G., R. Tank Corps.
Gale, Bt. Maj. H. M., *M.C.*, R.A.S.C.
Dempsey, Capt. H. H., R.A.S.C.
Bucher, Capt. F. R. R., *M.C.*, 13 Lrs.
Webb, Capt. G. S. R., *M.C.*, 14 Punjab R.
Simson, Capt. G. O., 16 Cav.
McCalmont, Capt. W. V., *M.C.*, 9 Jat R.
Henderson, Bt. Maj. G. B., 11 Sikh R.
Lockhart, Capt. R. MacG. M., *M.C.*, 12 F.F.R.
Pigot, Capt. G., *M.C.*, 14 Punjab R.
Batten, Capt. W. D. G., 3 Gurkha Rif. [L].
Vowles, Bt. Maj. E. L., *M.C.*, Aust. Staff Corps.
Coldwell-Smith, Capt. F. L., *M.C.*, Aust. Staff Corps.
Stuart, Maj. K., *D.S.O.*, *M.C.*, R. Can. Eng.
Burness, Capt. K. C., *M.C.*, P.P.C.L.I.
Stevens, Capt. W. G., R.N.Z. Art.
Beyers, Capt. L., S.A. Staff Corps.
Boyd, Wing Comdr. O. T., *O.B.E.*, *M.C.*, *A.F.C.*, R.A.F.
Lindop, Sqdn. Leader V. S. E., R.A.F.

STAFF COLLEGE, QUETTA.

Commandant	Boyd, Maj.-Gen. *Sir* Gerald F., *K.C.B.*, *C.M.G.*, *D.S.O.*, *D.C.M.*, Col. E. York R., *p.s.c.*		29/1/23
General Staff Officers, 1st Grade ...	Goschen, Col. A. A., *D.S.O.*, *p.s.c.*		5/11/25
	Bannatyne, Col. N. C., Ind. Army, *p.s.c.*		—
General Staff Officers, 2nd Grade ...	Haig, Bt. Lt.-Col. A. B., *M.C.*, 14 Punjab R., *p.s.c.* ...		21/2/23
	Carr, Bt. Lt.-Col. L., *D.S.O.*, *O.B.E.*, Gordons, *p.s.c.* ...		21/2/23
	Hobart, Bt. Lt.-Col. P. C. S., *D.S.O.*, *O.B.E.*, *M.C.*, R. Tank Corps, *p.s.c.*		12/5/23
	Holland, Maj. R. T., *D.S.O.*, *M.C.*, R.A., *p.s.c.*		4/3/24
	Massy, Maj. H. R. S., *D.S.O.*, *M.C.*, R.A., *p.s.c.*		1/12/25
	Hartley, Bt. Lt.-Col. A. F., *D.S.O.*, 5 Horse, *p.s.c.* ...		21/12/24
Adjt. and Qr.-Mr.	Fenwicke-Clennell, Capt. G. E., 4 H. Prs.		17/2/26

Students.

Senior Division.

Browne, Capt. H. S., *D.S.O.*, *M.C.*, R.A.
Roney-Dougal, Capt. C. N., *M.C.*, R.A.
Campbell, Capt. E. G., R.A.
Hall, Capt H. R., *D.S.O.*, *M.C.*, R.A.
Preedy, Maj. F., *D.S.O.*, *M.C.*, R.E.
Carr, Capt. M., *M.C.*, R. Scots.
Lee, Capt. A. W., *M.C.*, S. Stafford R.
Anstruther, Capt. P. N., *D.S.O.*, *M.C.*, R.W.K. [*I*].
Herbert, Capt. E. R. H., K.R.R.C.
Campbell, Bt. Maj. W. G., *O.B.E.*, A. & S.H. [*I*] (*S.C.*).
Farrington, Capt. J. R., R. Tank Corps [*I*].
Whitworth, Capt. D. E., *M.C.*, 2 Lrs.
Walker, Maj. J. C., 8 Cav.

Hammond, Capt. A. V., 10 Guides Cav.
Deane, Maj. H. H. R., 1 Madras Prs.
Urmson, Capt. D. G. S., 1 Madras Prs.
Pulverman, Maj. A. W., 2 Bombay Prs.
Grant, Maj. R. A. P., *M.C.*, 4 Bombay Prs.
James, Capt. J. R., 10 Baluch. R.
Bunbury, Capt. N. L. St. P., 13 F.F. Rif.
Shearer, Capt. J. E., *M.C.*, 15 Punjab R.
Ogilvy, Maj. A. G., 17 Dogra R.
Mockler, Maj. E. C., 1 Gurkha Rif.
Anderson, Bt. Maj. W. M., *D.S.O.*, Aust. Staff Corps.
Turner, Bt. Maj. G. R., *M.C.*, *D.C.M.*, R. Can. Eng

Junior Division.

Richards, Capt. F. H., *D.S.O.*, R.A.
Wildey, Capt. A. W. G., *M.C.*, R.A.
Staveley, Capt. R., *D.S.O.*, R.A.
Martin, Capt. G. N. C., *D.S.O.*, *M.C.*, R.A.
Drew, Bt. Maj. F. G., *O.B.E.*, R.E.
Hamilton, Capt. H. W. R., *D.S.O.*, *M.C.*, R.E.
Garnons-Williams, Capt. R. F., *M.B.E.*, R. Fus.
Cross, Capt. E. C., The King's R.
Cox, Bt. Maj. L. H., *M.C.*, Gloster R. (*s.c.*).
Anderson, Maj. K. A. N., *M.C.*, Seaforth.
Stevens, Capt. C. F. L., *M.C.*, 4 Horse.
Southgate, Capt. C., *M.C.*, 1 Madras Prs.
North, Capt. K. A., *M.C.*, 3 Sikh Prs.
Crowther, Capt. A. H., 2 Punjab R.

Gray, Capt. E. H., 2 Punjab R.
McCay, Capt. R. C., *D.S.O.*, 6 Raj. Rif.
Hanna, Capt. H., *O.B.E.*, 5 Mah. L.I.
James, Capt. W. A. L., 6 Raj. Rif.
O'Sullivan, Maj. J., 7 Rajput R.
Haycraft, Capt. W. C. S., *M.C.*, 8 Punjab R.
Stubbings, Capt. R. A., 16 Punjab R.
Wood, Capt. L. W., 16 Punjab R.
Beckett, Capt. A., 3 Gurkha Rif.
Slim, Capt. W. J., *M.C.*, 6 Gurkha Rif.
Collingridge, Capt. H. V., 6 Gurkha Rif.
Gain, Capt. J. C., *M.C.*, I.A.S.C.
Henshaw, Maj. F. R., *M.C.*, R. Can. Eng.
Bridgeford, Bt. Maj. W., *M.C.*, Aust. Staff Corps.

Digitized by Google

EQUITATION SCHOOL.
(Weedon.)

Commandant	Weir, Col. (*temp. Col. Comdt.* 11/8/22) G. A., *C.B.*, *C.M.G.*, *D.S.O.*, *p.s.c.* (*Inspector of Cavalry*)	11/8/22
Chief Instructor (*Class AA*)	Hutchison, Bt. Lt.-Col. H. O., *D.S.O.*, *M.C.*, R.H.A., *p.s.c.*	1/9/25
Instructors	Vining, Lt. F. E., *M.B.E.*, R.H.A.	1/12/22
	Hervey, Lt. K. W., R.H.A.	1/12/22
	Meyrick, Lt. T. F., 15th/19th H.	16/8/25
	Andrews, Maj. J. O., *D.S.O.*, R.A.V.C. (*temp.*)	30/4/25
	Jaffray, Capt. H. A., 11th H.	5/8/25
	Heath, Capt. G. W. E., *M.C.*, R.A.	1/9/25
	Eliot, Capt. J. H., *M.C.*, 3rd H.	5/12/25
	Cameron, Capt. A. L., *D.S.O.*, *M.C.*, R.H.A.	21/12/25
	Baillie, Capt. *Hon.* A. M. A., L.G.	5/7/26
	Leaf, Capt. N. W., 15th/19th H.	8/7/26
Adjutant	Allfrey, Capt. C. W., *M.C.*, R.H.A.	13/11/25
Quarter-Master	Aris, Maj. C. J., *D.S.O.*, Qr.-Mr.	11/8/22 to 9/1/22

EQUITATION SCHOOL.
(Saugor.)

Commandant	Conway-Gordon, Col. E. C. W., *C.I.E.*, Ind. Army, *p.s.c.*	14/11/24
Instructors—Class A	Vigors, Maj. M. D., *D.S.O.*, *M.C.*, 4 Horse	—
Class B	Whatton, Capt. S. M. de H., *D.S.O.*, *M.C.*, R.A.	—
	Vaughan, Capt. E. W. D., *M.C.*, 2 Lrs.	—
Class C	Gilpin, Capt. H. L. P. P., 18 Lrs.	—
	Fewtrell, Capt. A. H. H., 16 Cav.	—
	Goulder, Lt. C., *M.C.*, R.A.	—
	Frink, Lt. H. K. C., 4th/7th D.G.	—
Adjt. and Qr.-Mr.	Nunn, Capt. R. N., *M.C.*, 9 Horse	—
Veterinary Officer	Marriott, Maj. S. W., *O.B.E.*, R.A.V.C.	—
Student Instructor, Armoured Cars and Tanks	Milnes, Lt. G. T., R. Tank Corps	—

SCHOOL OF ARTILLERY.
(Larkhill, Salisbury Plain.)

Commandant	Stirling, Col. (*temp. Col. Comdt.* 6/11/22) W., *C.M.G.*, *D.S.O.*, *g.*	6/11/22
General Staff Officer (*Class CC*)	Fisher, Capt. D. R. D., *D.S.O.*, R.A., *p.s.c.*, *g.* [L]	31/12/25
Staff Captain	Dyson, Capt. G. St. J. A., *M.C.*, R.A.	7/9/24
Adjutant	Purey Cust, Maj. R. B., *D.S.O.*, *M.C.*, R.A.	8/3/24
Assistant Adjutant	Cooper, Lt. F. A. L., R.A., *y*.	—
Quarter-Master	Jones, Lt. R., *M.C.*, Qr.-Mr., R.A.	—
Equipment Officer	Harris, Maj. (D.O.) O., *M.C.*, *D.C.M.*, R.A.	—
Chief Instructor in Gunnery	Armitage, Col. C. O., *C.M.G.*, *D.S.O.*, *p.s.c.*	18/5/25
Chief Instructor (*Survey*) (*Class X*)	Brancker, Lt.-Col. H. R., *D.S.O.*, R.A., *g.*	16/5/26
Major Instructors in Gunnery (*Artillery*)	Archer, Maj. H., *D.S.O.*, R.A. (*s.c.*), *g†*, *y**	30/8/23
	Bagnall, Maj. H. G., *D.S.O.*, R.A., *g†*, *y**	23/6/24
	Low, Maj. G. S., *D.S.O.*, R.A., *g*†*	9/12/24
	Ellis, Maj. R. S., *O.B.E.*, *M.C.*, R.A., *g**, *y*.	1/10/25
	Freeland, Maj. K. F., R.A., *g**, *y*.	7/10/25
	Paige, Maj. D., *M.C.*, R.A., *g*	7/11/25
	Green, Maj. W. W., *D.S.O.*, *M.C.*, R.A., *g**, *y**	1/1/26
Major Instructor in Gunnery (*Survey*)	Jarrett, Bt. Lt.-Col. A. F. V., *M.C.*, R.A., *g**, *y**	2/1/26
Captain Instructors in Gunnery (*Artillery*)	Batten, Capt. J. F., *M.C.*, R.A., *g*.	12/10/22
	Cammell, Capt. G. A., *D.S.O.*, R.A., *g*.	21/1/24
	Rice, Capt. F. J., *M.C.*, R.A., *g†* (*Class BE*)	1/4/24
	McIntyre, Capt. H. M. J., R.A., *g†*	12/4/24
	Hancocks, Capt. A. C., *M.C.*, R.A., *g*.	10/8/25
	Birch, Capt. H. T., *M.C.*, R.A., *g**, *y*, *p.f.*	27/10/25
	Lickman, Capt. H. S., *D.S.O.*, R.A., *g**, *y**	1/1/26
	Pratt, Capt. F. W. H., *M.C.*, R.A. (*temp.*)	11/1/26
	Field, Capt. F. D., *M.C.*, R.A., *g*†*, *y**	21/1/26
Captain Instructors in Gunnery (*Survey*)	Pellereau, Capt. J. C. E., *O.B.E.*, R.A., *g†*, *y**	1/4/24
	Deacon, Capt. H. W., *D.F.C.*, R.A., *y**	1/4/24
	Ashley, Capt. J. O. M., R.A. [*l*] *y**	12/7/25

SCHOOL OF ARTILLERY, INDIA.
(Kakul.)

Commandant	Moberly, Col. A. H., *D.S.O.*, *g*.	—
Instructors—Class A	FitzGibbon, Maj. F., *D.S.O.*, R.A., *g*., *y**	—
	Farren, Maj. R. H., R.A., *g†*, *y*.	—
Class B	Thuillier, Capt. H. S., R.A., *g*.	—
	Sitwell, Capt. H. D. W., *M.C.*, R.A., *g**, *y*.	—
	Routledge, Lt. G. A. McL., *M.C.*, R.A., *g*†*	—
Adjt. and Qr.-Mr.	Pemberton, Capt. A. L., *M.C.*, R.A., *g**, *y**	—

COAST ARTILLERY SCHOOL.
(Shoeburyness.)

Chief Instructor (*Commandant*) (*Class X*)	Hardcastle, Col. E. L., *D.S.O.*, *g*.	21/5/24
Major Instructor in Gunnery (*Class BB*)	Chadwick, Maj. E. W., *M.C.*, R.A., *g*†*	31/1/26
Captain Instructors in Gunnery	Cassidy, Lt. D. M., *M.C.*, R.A. (*Class EE*)	16/6/24
	Heath, Capt. C. P., *D.S.O.* R.A., *g**.	10/10/25
Adjutant	Lee, Capt. E. A., R.A.	23/8/24

Digitized by Google

SCHOOL OF ANTI-AIRCRAFT DEFENCE.

(Biggin Hill.)

Commandant (Class T)	Hill, Col. H. W., *C.M.G., D.S.O., g.*	1/9/25
Adjt. and Qr.-Mr.	Wilson, Capt. R. R., R.A.	1/4/24

Royal Artillery Wing.

Major Instructor in Gunnery	Tristram, Maj. G. H., R.A., *g*†, *y**	22/1/26
Captain Instructors in Gunnery ...	Krohn, Capt. V. R., *M.C.*, R.A., *g*†, *y*.*	1/10/23
	Hazzard, Capt. G. F., *O.B.E., D.S.O.*, R. Mar. (*Class EE*)	21/1/25

Royal Engineers Wing.

Instructor (Class Z)	Heath, Maj. F. P., R.E.	2/11/25 21/1/24
Instructor (Class DD)	ffrench-Mullen, Capt. D. R. St. J. J., R.E.	27/8/26
Assistant Instructor (Class DD) ...	Freeland, Capt. B. C. T., R.E.	3/3/24

ARTILLERY COLLEGE.

(Red Barracks, Woolwich, S.E. 18.)

Commandant	Wilkinson, Col. (*temp. Col. Comdt.* 8/11/24) M. L., *C.B.E., p.a.c., g.*	2/1/24
Asst. Commandant (Class AA)	Davidson, Maj. C. G. F., *D.S.O., M.C.*, R.A., *g**†	7/8/25
Adjutant	Gardner, Capt. H., *M.C.*, R.A.	28/4/24
Civil Assistant	Green, Lt. E., ret. pay	1/4/21
Chief Instructor (Class X) Artillery Equipments	Warrington-Morris, Col. W. D., *o.*	21/12/24
Chief Instructor (Class X) Range Finding	Burden, Bt. Lt.-Col. W. MacC., R.A., *o.*	9/7/25
Instructors (Class BB) Arsenal Branch...	Ford, Maj. C. W., R.A., *p.a.c., g.*	16/5/25
	Cummins, Bt. Lt.-Col. E. J., *D.S.O.*, R.A., *g.*	22/8/25
	Sturges, Maj. C. H. M., *D.S.O.*, R.A., *g.*	1/1/26
Instructors (Class CC) Arsenal Branch...	Macnair, Capt. J. L. P., R.A., *p.a.c.*	2/2/23
	Montague, Capt. P. J. A., *M.C.*, R.A., *p.a.c.*	1/5/23
	Atkinson, Bt. Lt.-Col. *Hon.* H. R., *s.a.c.*	22/9/24
	Templer, Lt. G. G., R.A., *p.a.c.*	16/7/25
Instructor (Class CC) Gunnery and Mathematics	Kerrison, Lt. A. V., R.A., *p.a.c.*	3/3/24
Instructor (Class CC) Range Finding ...	Pocock, Lt. F., *M.C.*, R.A.	15/7/26
Instructor (Class GG) Mechanical Traction	Freeman, Lt. H. G., R.A. (*temp.*)	9/5/25

Superintendent, Artillery College Workshops.
Mills, Lt.-Col. J. J., *O.B.E., M.I.Mech.E.*, R.A.O.C.

Assistant Ordnance Mechanical Engineers.
Birkle, Capt. W. G., R.A.O.C. | Willson, Capt. A. H., R.A.O.C. | Coombes, Lt. P. H., R.A.O.C.

Executive Officers.

Pellew, Maj. V. H. L., *M.C.*, R.A.	Walker, Lt. A. A., R.A.	
Parsons, Capt. (D.O.) W., R.A.	Bassett, Lt. J., R.A.	
Crockett, Lt. E. K., R.A.	Pearce, Lt. E. M., R.A.	
Cave, Lt. S. H., R.A.		
Quarter-Master	James, Lt. C. H., Qr.-Mr., R.A.	—
Education Officer	Phillips, Lt. J. O. R., A.E.C.	

Professors.

Physics	Andrade, E. N. da C., *Esq., D.Sc., Ph.D., F.I.P.* ...	1/4/20 14/10/19
Mech. and Elec. Engineering		
Chemistry and Metallurgy	Browning, K. C., *Esq., M.A., F.I.C., A.I.A.E.*	5/4/21
Mathematics and Ballistics	Plummer, H. C., *Esq., M.A., F.R.S., M.R.I.A.*	1/7/21

Assistant Professors.

Mathematics and Ballistics	Hunt, Maj. F. R. W., *M.A.*, R.A. (T.A.)	1/4/20 1/11/19
Electrical Engineering	Trewman, H. F., *Esq., M.A., A.M.I.E.E.*	1/4/21
Chemistry and Metallurgy	Gale, R. C., *Esq., A.C.G.I., F.I.C.*	1/12/21

Senior Lecturers.

Mathematics and Ballistics	Wright, C. E., *Esq., M.Sc.*	1/4/20 1/10/19
Chemistry and Metallurgy	Whiston, J. R. H., *Esq., M.A., B.Sc.*	1/12/23
Range Finding and Optics	Coutts, W. B., *Esq., M.A., B.Sc., F.R.S.E.*	1/4/20 1/11/19
Mechanical Engineering...	Newton, K., *Esq., B.Sc., A.C.G.I., A.M.Inst.C.E., A.M.I.Mech.E.*	1/8/23
Physics	Jevons, W., *Esq., Ph.D., A.R.C.Sc., F. Inst. P.*	2/5/21
	Lewis, J. W., *Esq., B.Sc., A.Inst.P.*	5/9/21

Junior Lecturers.

Mechanical Engineering...	Steeds, W., *Esq., B.Sc., A.C.G.I., A.M.I.A.A., A.M.I.Mech.E.*	21/11/21
Chemistry and Metallurgy	Farmery, J., *Esq., M.A., A.I.C., D.I.C.*	1/12/23
Electrical Engineering	West, R. A., *Esq.*	1/4/23

Demonstrators.

Mechanical Engineering...	Low, B. B., *Esq., M.A., A.M.I.Mech.E., A.M.I.Ae.E.* ...	21/11/21
Electrical Engineering	Hayes, K. A., *Esq., B.Sc.*	29/6/25

Digitized by Google

Officers attached for Instruction.

43rd Advanced Class.

Moir, Capt. M. E., *D.S.O.*, R.A., *g.*
Peploe, Capt. H., R.W.K.
Lovegrove, Lt. C. G., R.A., *y.*
Goodger, Lt. H. W., R.A., *y*.*
Macdonald, Lt. A. G., R.A.
Dickie, Lt. H. A., R.A.
Clayton, Lt. E. H., R.A.
Hoy, Flt. Lieut. C. A., *M.C.*, R.A.F.
Nurse, Capt. H. S., Aust. Staff Corps

44th Advanced Class.

Crofton, Bt. Maj. R., *M.C.*, R.A., *g*.*
Sowdon, Capt. H. N., R.A.
Hinds, Lt. G. H., R.A.
Douch, Lt. E. J. H., R.A.
Spedding, Lt. C. F. C., R.A.
Nicolls, Capt. J. E. H., *M.C.*, R. Tank Corps.
Clarke, Flt. Lieut. R. St. H., *A.F.C.*, R.A.F.
MacQueen, Maj. J. H., R. Can. O.C.

17th Gunnery Staff Course.

Wilmer, Bt. Lt.-Col. E. R. G., *D.S.O.*, R.A.
Rowe, Maj. W. B., *D.S.O.*, R.A. (*s.c.*)
Higgon, Maj. L. H., *M.C.*, R.A.
Creery, Maj. A., *M.C.*, R.A.
McIver, Maj. K. I., *D.S.O.*, *M.C.*, R.A.
Budden, Maj. E. F., *D.S.O.*, R.A.
Archdale, Maj. A. Q., R.A.
Crossman, Maj. F. L. M., *D.S.O.*, *M.C.*, R.A.
Shilstone, Maj. W. R., *M.B.E.*, R.A., *o.*
Keene, Maj. G. G., *D.S.O.*, R.A.
Moorhead, Capt. E. J., R.A.
Bingham, Capt. W., R.A.
Smyth, Capt. V. G., *D.S.O.*, R.A.
Marsh, Capt. J. S., *M.C.*, R.A.
Wood, Lt. J. M. D., *M.C.*; R.A., *y*.*
MacBride, Maj. H. W. O., Aust. Staff Corps.
Park, Capt. R. S., R.N.Z.A.

18th Gunnery Staff Course.

Farfan, Bt. Lt.-Col. A. J. T., *D.S.O.*, *O.B.E.*, R.A.
McLeod, Bt. Lt.-Col. N. M., *D.S.O.*, *M.C.*, R.A.
van Straubenzee, Maj. A. W., *D.S.O.*, R.A.
Ball, Maj. K. M., *D.S.O.*, R.A.
Cadell, Maj. C. A. E., *M.C.*, R.A.
Macpherson, Maj. A. D., *D.S.O.*, *M.C.*, R.A.
Curling, Maj. R. R., *D.S.O.*, R.A.
Cherry, Maj. A. H. M., R.A.
Wright, Capt. S. H., *M.C.*, R.A.
Floyd, Capt. B. E., *M.C.*, R.A., *y*.*
Carew, Capt. R. L. O., R.A.
Hawkins, Capt. J. C. B., *M.C.*, R.A.
Cooke, Capt. J. G. M. B., *M.C.*, R.A.
Shaw, Capt. S., *M.C.*, R.A.
Thompson, Capt. P., R.A.
Shapland, Lt. J. D., *M.C.*, R.A.
Woodall, Lt. J. D., *M.B.E.*, *M.C.*, R.A.
Borg, Lt. S. G. A. C., R. Malta Art.
Parkinson, Capt. G. B., R.N.Z.A.
Preston, Capt. J. F., R. Can. H.A.
Penhale, Bt. Capt. M. H. S., R. Can. H.A.

SCHOOL OF MILITARY ENGINEERING.

(Brompton Barracks, Chatham.)

Commandant (*also comdg. Chatham Area and Depôt R.E.*).	Grant, Maj.-Gen. P. G., *C.B.*, *C.M.G.* [L] (*Inspector of Royal Engineers*)	1/11/23
Brigade Major and Secretary	Pakenham-Walsh, Maj. R. P., *M.C.*, R.E., *p.s.c.*	29/1/25 22/1/23
General Staff Officer (*Instructor in Tactics*) (*Class CC*).	Dewing, Bt. Maj. R. H., *D.S.O.*, *M.C.*, R.E., *p.s.c.* ...	9/1/25
Staff Captain	Graham, Capt. J. A., R.E. (*temp.*)	6/9/24
Quarter-Master	McDonald, Capt. E., Qr.-Mr., R.E.	—
	Field Works and Bridging.	
Chief Instructor (*Class Y*)	Bird, Bt. Lt.-Col. C. A., *D.S.O.*, R.E., *p.s.c.*, *o.*	1/4/26
Assistant Instructors	Baker, Capt. H. A., *M.C.*, R.E. (*temp.*)	10/11/23
	Rait Kerr, Capt. R. S., *D.S.O.*, *M.C.*, R.E. (*temp.*) ...	29/2/24
	D'C Martin, Capt. C. G., *D.S.O.*, R.E. (*temp.*)	15/7/25
	Construction.	
Chief Instructor (*Class Y*)	Edgar, Bt. Lt.-Col. D. K., *D.S.O.*, R.E.	14/11/22
Assistant Instructors	Mason, Capt. A., *M.C.*, R.E. (*temp.*)	8/4/24
	Minnis, Lt. A., R.E. (*temp.*)	27/7/25
	Survey.	
Chief Instructor (*Class Y*)	Cree, Maj. D., *M.C.*, R.E.	1/8/24
Assistant Instructors	Nott-Bower, Capt. E. E., *M.C.*, R.E. (*temp.*) (*Class DD*) ...	16/7/23
	Heard, Capt. J. G., *M.C.*, R.E. (*Class D.D.* 30/10/24) (*temp.*)	11/12/23
	Fryer, Capt. R. E., R.E. (*temp.*)	22/2/26
	Electrical and Mechanical.	
Chief Instructor (*Class Y*).	Gowlland, Maj. G. C., R.E.	10/1/23
Instructor (*Class Z*)	Marsden, Maj. R. M. W., *M.C.*, R.E. (*temp.*)	8/6/25
Instructor	Morecombe, Lt. (*local Capt.* 1/10/25) W. M. N., R.E. ...	1/10/25 5/10/24
Assistant Instructors	White, Capt. C. C. S., *M.B.E.*, R.E. (*temp.*) (*Class DD*) ...	1/4/23
	Lithgow, Lt. R. P. A. D., R.E. (*temp.*)	1/11/24
	Dixon, Capt. B. E. C., *M.C.*, R.E. (*temp.*)	20/2/25
	Bowen, Capt. T. C. W., R.E. (*temp.*)	22/2/26
	Tuson, Lt. K. H., R.E. (*temp.*)	5/5/26
	At Cambridge.	
R.E. Instructor (*Class Z*)	Eddis, Bt. Lt.-Col. B. L., *D.S.O.*, R.E., *p.s.c.* (*temp.*) ...	24/9/23

Digitized by Google

SENIOR OFFICERS' SCHOOL.

(The Barracks, Sheerness.)

Commandant	Hollond, Col. (*temp. Col. Comdt.* 17/11/21) S. E., *C.B., C.M.G., D.S.O., p.s.c.*	17/11/25
Chief Instructor (Class V)	D'Cort, Col. *the Visct., D.S.O., M.V.O., M.C., p.s.c.* ...	12/2/26
Instructors (Class Y)	Chetwynd-Stapylton, Col. B. H., *C.B.E., p.s.c.*	3/5/24
	Vander Byl, Col. J., *D.S.O.*	15/6/24
	Alston, Col. F. G., *C.M.G., D.S.O.*	8/1/25
	Norman, Col. C. C., *C.M.G., D.S.O.*	16/2/25
	Riddell, Lt.-Col. J. B., *D.S.O., e.*	24/5/25
	Sandilands, Col. H. R., *C.M.G., D.S.O.* (*S.C.*)	15/9/25
	Crookenden, Col. A., *D.S.O., p.s.c.* [L]	23/1/26
Adjutant and Quarter-Master	Cross, Maj. & Qr.-Mr. F. C., *M.C.*	19/5/26

SENIOR OFFICERS' SCHOOL.

(Belgaum.)

Commandant	Baird, Col. (*temp. Col. Comdt.* 27/3/24) H. B. D., *C.M.G., C.I.E., D.S.O.*, Ind. Army, *p.s.c.*	—
Chief Instructor (Asst. Comdt.)... ...	Cooke-Collis, Col. W. J. N., *C.B., C.M.G., D.S.O.*	—
Instructors	Shaw, Bt. Col. H. M. D., *D.S.O.*, 1 Gurkha Rif.	—
	Brighten, Bt. Lt.-Col. E. W., *C.M.G., D.S.O., T.D.*, Bedfs. & Herts R.	—
	de Burgh, Col. E., *D.S.O., O.B.E.*, Ind. Army	—
	Anstey, Bt. Lt.-Col. E. C., *D.S.O.*, R.A., *p.s.c.*	—
	Burnell-Nugent, Bt. Lt.-Col. F. H., *D.S.O., O.B.E.*, Rifle Bde.	—
Adjutant and Quarter-Master	Sandilands, Capt. E. A., R.S. Fus.	—

CHEMICAL WARFARE SCHOOL.

(South Porton.)

Chief Instructor (Cl. BB)	Ollis, Capt. (*local Maj.* 1/4/26) F. W., Gloster R.	1/4/26 4/6/23
Instructor (Cl. EE)	Dunlop, Lt. (*local Capt.* 15/5/26) D., R.A.	1/4/26
Medical Officer and Instructor ...	Mackinlay, Capt. R., *M.B.*, R.A.M.C.	—
Adjutant and Quarter-Master	Evans, Lt. A. D., R.A.	1/4/26

SMALL ARMS SCHOOL.

Commandant	Jackson, Col. (*temp. Col. Comdt.* 6/3/26) H. C., *C.B., C.M.G., D.S.O., p.s.c.*	6/3/26 1/2/24

HYTHE WING.

(Rifle, Light Automatic, Bayonet, Grenade and Revolver.)

Assistant Commandant (Class X) ...	Pagan, Col. A. W., *D.S.O.*	1/2/25
General Staff Officer (Class CC) ...	Stopford, Capt. M. G. N., *M.C.*, Rifle Bde., *p.s.c.*	13/2/26
Chief Instructors (Class AA)	Ridley, Maj. E. D., *M.C.*, Gren. Gds.	25/1/25 15/8/23
	Beck, Bt. Lt.-Col. E. A., *D.S.O.*, R.S. Fus., *p.s.c.*	22/9/25
Instructors (Class EE)	Kreyer, Bt. Maj. H. S., *D.S.O., O.B.E.*, Green Howards [*I*]..	17/12/22
	Irvine, Capt. C. G. S., King's Own R.	22/7/23
	Sutherland, Capt. H. O., North'd Fus.	8/12/23
	Ozanne, Capt. W. M., *M.C.*, D.W.R.	24/5/24
	Dunn, Capt. P. D. W., *D.S.O., M.C.*, Border R.	24/6/25
	Mills, Capt. S. D., *M.C.*, Bedfs. & Herts. R.	1/3/26
Assistant Instructors (Class GG) ...	Grisdale, Capt. E. R., S. Stafford R.	23/10/24
	Macnab, Lt. G. A. C., R. Sussex R.	4/2/25
Administrative Officer	Rogers, Capt. G., Durham L.I.	1/9/23
Officer i/c Technical Duties (Class EE)	Hildebrand, Capt. A. R., R.E.	1/12/24
Adjutant and Quarter-Master	Reid, Maj. N., *M.C., D.C.M.*, Qr.-Mr.	14/1/21

NETHERAVON WING.

(Vickers Machine Gun.)

Chief Instructor	Moore, Bt. Lt.-Col. F., *D.S.O., O.B.E.*, R. Fus.	15/12/24
Instructors (Class EE)	Evanson, Capt. A. C. T., *M.C.*, E. Surrey R.	2/2/24
	Cox, Bt. Maj. R. G. S., *M.C.*, Inniskilling Fus. ...	17/8/25 1/10/22
Assistant Instructors (Class GG) ...	Baker, Capt. H. W., *M.C.*, K.S.L.I.	1/10/22
	Delaforce, Lt. C. N. N., R.S. Fus.	26/10/23
	Mitchell, Capt. L. F., *M.C.*, 5th/6th D.	5/7/25
	Edmonds, Lt. F., Bedfs. & Herts. R.	2/9/25
Officer i/c of Technical Duties (Class FF)	McCutcheon, Capt. E. J., A. & S.H.	1/10/24
Adjutant and Quarter-Master	Miller, Capt. J., *M.C.*, E. York R.	18/11/25
Assistant Adjutant and Quarter-Master	Hutton, Lt. R. L., A. & S.H.	12/3/26

Digitized by Google

SMALL ARMS SCHOOL.

(Pachmarhi.)

Commandant		
Asst. Commandant	FitzGerald, Bt. Lt.-Col. T. O., *O.B.E.*, *M.C.*, King's Own R.	—
Brigade Major	Phayre, Maj. R. B., *M.C.*, 4 Gurkha Rif., *p.s.c.* [L] ...	—
Instructors—Class B	Wollocombe, Bt. Maj. T. S., *M.C.*, Middx R.	—
	Ozanne, Maj. E. H. B., 2 B. Prs.	—
Class C	Newbury, Capt. T. G., *M.C.*, Lincoln R.	—
	Voelcker, Capt. F. W., *M.C.*, K.S.L.I.	—
	Henson, Capt. R. K., *M.C.*, 11 Sikh R.	—
	Culley, Capt. R. H., 1st Hyd'bad R.	—
	Moffatt, Capt. J., Kumaon Rif.	—
	Rodwell, Capt. R. M., *A.F.C.*, W. York. R.	—
	Porter, Capt. W. D., 9 Jat R.	—
	Ward, Capt. G. R., 6 Gurkha Rif.	—
	Abernethy, Capt. P. P., 13 F.F. Rif.	—
	Andrews, Lt. W. N., Essex R.	—
	Michell, Capt. J. H., Durham L.I.	—
	Barton, Capt. J. E. B., 13 F.F. Rif.	—
Adjutant and Quarter-Master	Furley, Capt. A., *M.C.*, Gloster R.	—

MACHINE GUN SCHOOL.

(Ahmednagar.)

Commandant	Somerville, Bt. Lt.-Col. W. A. T. B. *D.S.O.*, King's Own R.	—
Instructors—Class B	Gibson, Capt. F. M. S., *M.B.E.*, Devon R.	—
Class C	Gale, Lt. R. N., *M.C.*, Worc. R.	—
	Boustead, Lt. H. L. H., Essex R.	—
	Jones, Lt. J. L., 13 F.F. Rif.	—
Adjutant and Quarter-Master	Admans, Lt. H. G., R. War. R.	—

ROYAL TANK CORPS HEADQUARTERS CENTRAL SCHOOLS.

(Wool.)

Chief Instructor (Class X)	Broad, Col. C. N. F., *D.S.O.*, *p.s.c.*	1/10/25 20/10/24
Adjutant	Nasmith, Bt. Maj. R., *D.S.O.*, *M.C.*, R. Tank Corps ...	7/9/23
Tank Gunnery School.		
Senior Instructor (Class BB)	Darwell, Maj. T. H., *O.B.E.*, *M.C.*, R. Tank Corps	30/11/25 1/10/25
Instructor (Class EE)	MacWatt, Capt. S. L., *D.S.O.*, *M.C.*, R. Tank Corps, *p.s.*	1/11/25 28/7/25
Assistant Instructors (Class FF) ...	Titchener, Capt. R. R. S., *M.C.*, R. Tank Corps	1/11/23
	Keller, Capt. R. C., R. Tank Corps (*temp.*)	1/1/25
	Wells, Capt. A. H., R. Tank Corps	1/1/25
Assistant Instructor (Class GG) ...		
Administrative Officer	Burns, Capt. H. J., R. Tank Corps	4/1/26
Technical Officer	Bloomer, Capt. B., R. Tank Corps	6/3/26
Adjutant and Quarter-Master	Gadsby, Capt. T. A., Qr.-Mr. R. Tank Corps	—
Tank Driving and Maintenance School.		
Senior Instructor (Class BB)	Festing, Bt. Lt.-Col., M. C., *D.S.O.*, R. Tank Corps, *p.s.c.*	30/11/25 30/11/24
Instructor (Class EE)	King, Capt. G. R., R. Tank Corps	21/9/25 3/1/23
Assistant Instructors (Class FF) ...	Heyland, Capt. H. M., *D.S.O.*, R. Tank Corps	9/10/23
	Spencer, Capt. F. A., *M.C.*, R. Tank Corps...	22/10/23
	Rimington, Capt. R. G. W., R. Tank Corps	11/4/26
	Garrett, Capt. H. F. B., *M.C.*, R. Tank Corps ...	11/4/26 1/12/24
	Kay, Capt. A. G., R. Tank Corps	26/5/26
Assistant Instructors (Class GG) ...	Jerram, Capt. R. M., *M.C.*, R. Tank Corps	1/7/23
	le Maistre, Lt. R. G., R. Tank Corps...	1/1/24
Equipment Officer	Roshier, Lt. S. W., *D.C.M.*, *M.M.*, R. Tank Corps ...	12/10/25
Administrative Officer	Buesden, Lt. C. P., R. Tank Corps	26/9/25
Adjutant and Quarter-Master	Boxall, Capt. R. W., *M.C.*, Qr.-Mr. R. Tank Corps ...	—

ROYAL TANK CORPS SCHOOL, AHMEDNAGAR.

Commandant	Forestier-Walker, Maj. E. A., R. Tank Corps ... ... —
Instructors—Class B	O'Carroll, Capt. W. L. L., R. Tank Corps ... ... —
Class C	Johnson, Lt. J. M., R. Tank Corps ... ... —
	Crocker, Lt. J. T., *D.S.O.*, *M.C.*, R. Tank Corps ... ... —
	Johnston-Jones, Lt. K. C., *M.B.E.*, *M.C.*, R. Tank Corps ... —
Adjutant and Quarter-Master	Mahoney, Capt. J., *M.B.E.*, R. Tank Corp ... ... —

Digitized by Google

SCHOOL OF ELECTRIC LIGHTING.

(Gosport.)

Chief Instructor (Class Y)	Colbeck, Maj. C. E., *M.C.*, R.E.	...	16/11/25
Instructors (Class CC)	Inglis, Bt. Maj. J. D., *M.C.*, R.E. (*temp.*)	...	23/10/22
	Dyer, Capt. J. H., *M.C.*, R.E. (*temp.*)	...	23/11/22
Assistant Instructors	Lewin, Capt. R. A. H. (*temp.*)	...	3/12/23
	King, Capt. H. T. S., R.E.	...	15/9/24

ROYAL MILITARY COLLEGE AT SANDHURST.

(Postal and Telegraph Address, Camberley.)

Southern (S.E. & C. Railway Station, Blackwater. | Southern (L. & S. W.) Railway Station, Camberley.

Commandant (Maj.-Gen., Gen. Staff)	Corkran, Maj.-Gen. C. E., *C.B.*, *C.M.G.*, *p.s.c.* ...	16/10/23
Assistant Commandant (Gen. Staff Offr. 1st Grade)	Howard, Col. H. C. L., *C.M.G.*, *D.S.O.*, *p.s.c.* ...	27/9/25
Chief Education Officer	Gettins, Lt.-Col. J. H., *D.S.O.*, A.E.C.	30/8/21

Commanders of Companies of Gentlemen Cadets (Gen. Staff Offrs., 2nd grade).

Jackson, Bt. Lt.-Col. E. D., *D.S.O.*, K.O.S.B., *p.s.c.* 28/8/24	Ailwyn, Bt. Maj. *The Lord*, *D.S.O.*, *M.C.*, Rifle Bde., *p.s.c.* 3/2/26
O'Connor, Bt. Maj. R. N., *D.S.O.*, *M.C.*, Cameronians, *p.s.c.* [*l*] 3/9/25	Kerans, Maj. P. M. A., *M.C.*, 3rd/6th D.G., *p.s.c.* 4/2/26

Officers of Companies of Gentlemen Cadets.

Mackenzie, Maj. H. J., *D.S.O.*, 12 F. F. R. (*s.c.*) 28/1/20	Morrell, Bt. Maj. J. F. B., *D.S.O.*, *M.V.O.*, King's Own R. 30/1/24
Hims, Capt. E., A.E.C. 30/8/21	Whitfeld, Capt. E. H., *M.C.*, Oxf. & Bucks. L.I. 30/1/24
Leslie, Capt. G. H., A.E.C. 30/8/21	Green, Capt. M. A., *M.C.*, North'n R. ... 30/1/24
Logan, Capt. W., A.E.C. 30/8/21	Whitfeld, Capt. G. H. P., *M.C.*, R.U. Rif.... 30/1/24
Pidsley, Capt. W. G., *D.S.O.*, *M.C.*, A.E.C. 30/8/21	Hawkins, Capt. A. W., Green Howards ... 31/1/24
Evans, Lt. L. P., A.E.C. 30/8/21	Kingstone, Capt. J. J., *D.S.O.*, *M.C.*, The Bays (*s.c.*) 25/4/24
Davidson, Bt. Maj. D. S., *D.S.O.*, *M.C.*, R.S. Fus. 31/8/22	Young. Maj. J. H., *D.S.O.*, *M.C.*, A. & S.H. 28/8/24
Gatehouse, Capt. A. H., *M.C.*, R. Tank Corps 1/2/23	Grey-Wilson, Capt. W. A., *M.C.*, Durham L.I. 28/8/24
Bates, Capt. A. G., *D.S.O.*, *M.C.*, R.A. [*l*] 1/2/23	Kerr, Capt. H. R., *M.C.*, R.A.S.C. 28/8/24
Brodie, Capt. B. C., *M.C.*, A.E.C. 5/2/23	Dorman-Smith, Capt. E. E., *M.C.*, Northd. Fus. 28/8/24
Westmorland, Capt. H. C., *D.S.O.*, Hampshire R. 10/2/23	Cavendish, Capt. F. G., *D.S.O.*, *M.C.*, H.L.I. 28/8/24
Lloyd, Maj. E. P., *D.S.O.*, Lincoln R. ... 30/8/23	Dawson, Maj. W. H., A.E.C. 8/1/24
Davenport, Bt. Maj. J. S., *M.C.*, Bedfs. and Herts R. 30/8/23	Hyndson, Capt. J. G. W., *M.C.*, Loyal R. 29/1/25
MacMullen, Capt. H. T., *M.C.*, E. Lan. R. 30/8/23	Gracey, Capt. D. D., *M.C.*, Ind. Army ... 29/1/25
Nicolls, Maj. E. H. J., *D.S.O.*, *M.C.*, R. Surrey R. 30/8/23	Wilkinson, Lt. P. S. M., Wilts. R. 29/1/25
Bolton, Capt. R. H. D., D.W.R. 30/8/23	Birchall, Capt. J. R., A.E.C.... ... ... 16/3/25
Dempsey, Capt. M. C., *M.C.*, R. Berks R.... 30/8/23	d'Avricourt, Lt. B., 12 Cuirassiers 3/9/25
Ackland, Capt. H. J., 1 Punjab R. ... 30/8/23	Pollard, Capt. C. T., A.E.C. 23/12/25
Franchet d'Esperey, Capt. M. J. M. L., 23 Regt. d'Infanterie 30/8/23	Aitken, Capt. W. H. H., R.E. 4/2/26
Marrier de Lagatinerie, Capt. J. A. E. J., Staff of Infantry, French Army 20/9/23	Foulkes, Capt. K., S. Stafford R. 4/2/26
	Jennings, Capt. C., A.E.C. 4/2/26

Adjutant	Browning, Capt. F. A. M., *D.S.O.*, Gren. Gds.	24/4/24
Quarter-Master	Lickman, Lt.-Col. & Qr.-Mr. H. S., *O.B.E.*	4/6/17
Equitation Instructor	Dudgeon, Capt. J. H., *M.C.*, The Greys	1/1/22
Medical Officer	Steele, Lt.-Col. W. L., *C.M.G.*, R.A.M.C.	1/8/23
Assistant Medical Officer	Carr, Capt. G. F., *M.C.*, R.A.M.C.	—
Chaplain	Miller, *Rev.* W. H. L., *D.S.O.*, *B.A.*, Chapl. to the Forces, 2nd Class	16/9/25
Assistant Chaplain	Northcott, *Rev.* R. J., Chapl to the Forces, 4th Class ...	4/2/26
Accountant	West, J. A., *Esq.*	—

Digitized by Google

ROYAL MILITARY ACADEMY AT WOOLWICH.

(Woolwich, S.E. 18.)

Commandant (*Maj.-Gen., Gen. Staff*) ...	De Prée, Maj.-Gen. H. D., *C.B.*, *C.M.G.*, *D.S.O.*, *p.s.c.* [L]	16/7/26
Assistant Commandant (*Gen. Staff Offr., 1st Grade*)	Salt, Col. H. F., *C.M.G.*, *D.S.O.*, *p.s.c.* (*temp.*)	31/8/25

Chief Instructors.

In Military History and Tactics (*Gen. Staff Offr.*)	Maitland Makgill Crichton, Bt. Lt.-Col. H. C., *C.M.G.*, *D.S.O.*, R. S. Fus., *p.s.c.*	31/8/22
In Military Engineering and Geometrical Drawing (*Gen. Staff Offr.*)	Sim, Maj. G. H. H., *D.S.O.*, *M.C.*, R.E., *p.s.c.*	29/1/25
In Artillery (*Gen. Staff Offr.*)	Gale, Maj. H. D., *D.S.O.*, *M.C.*, R.A., *g.*	30/8/23

Commanders of Companies of Gentlemen Cadets.

Medill, Maj. P. M., *D.S.O.*, R.A. ...	30/8/23	Buller, Maj. F. E., *O.B.E.*, *M.C.*, R.E.	30/1/24 30/8/23

Officers of Companies of Gentlemen Cadets (*Class A, except where otherwise stated*).

Christie, Capt. C. M., *M.C.*, R.A.	30/8/23	Baker-Jones, Lt. P. E. R., R.A. (*Class B*) (*temp.*)	4/9/24
Morgan, Capt. D. N., *M.C.*, R.A., *g*†, *y** (*temp.*)	28/1/24	Dibb, Capt. G. K., *M.C.*, R.A. (*Class A* 1/1/25) (*temp.*)	3/11/24
Duckworth, Capt. R. H. F., *M.C.*, R.E. ...	30/1/24	Monroe dit Roe, Capt. F., 93 Regt. of Art.	16/1/25
Woolner, Bt. Maj. C. G., *M.C.*, R.E. ...	30/1/24	Read, Capt. H. E., *M.C.*, R.E. [L] (*temp.*)...	29/1/25
Picton, Lt. F. C., R.A. (*Class B*) (*temp.*) ...	30/1/24	Miers, Capt. P. R. P., R.A. (*Class B*) (*temp.*)	29/1/25
de Richemont, Capt. L.M.R.P. de B., 24 Regt. d'Infanterie	8/3/24	Stapleton, Lt. A. V., *M.C.*, R.A., *y** (*Class B*)	29/1/25
Tickell, Bt. Maj. E. F., *M.C.*, R.E. (*s.c.*) (*temp.*)	4/9/24	Westropp, Lt. V. J. E., R. Signals (*Class B*)	2/2/26
Hasted, Capt. W. F., *M.C.*, R.E. (*temp.*) ...	4/9/24		

Adjutant	Dunn, Capt. K. F. W., R.A....	1/1/26
Assistant Adjutant	Bolton, Maj. (D.O.) F., *M.B.E.*, R.A.	25/1/19
Medical Officer	Coates, Lt.-Col. T. S., *O.B.E.*, *M.B.*, R.A.M.C.	
Chaplain	Naylor, *Rev.* A. T. A., *O.B.E.*, *M.A.*, Chapl. to the Forces, 4th Class	

Civilian Staff.

Professor of Mathematics	Roberts, W. M., *Esq.*, *M.A.*	4/1/22
Professor of Science	Makower, *Dr.* W., *M.A.*, *D.Sc.*, *F.I.P.*	29/1/25
Assistant Professor of Mathematics ...	Beaven, C. L., *Esq.*, *M.A.*	1/5/06
Assistant Professor of Science	Darling, C. R., *Esq.*	1/4/25 3/9/00
Senior Lecturer Mathematics	Sisson, G. R., *Esq.*, *M.A.*	1/9/22 1/2/22
Junior Lecturers Mathematics	Hurst, N. V., *Esq.*, *B.A.*	25/4/22
	Considine, W. D. C., *Esq.*	1/2/23
Junior Lecturers Science	Tulloch, Capt. R. P., ret.	1/9/22
	Stevenson, Capt. J. W., *M.C.*, *B.Sc.*, ret.	3/9/25
Superintendent Technical Schools ...	Ortner, E., *Esq.*, *M.B.E.*	3/6/24
Assistant Instructor Workshops ...	Dann, G., *Esq.*	
Demonstrator Science	Turner, A. E., *Esq.*	

SCHOOL OF EDUCATION, SHORNCLIFFE.

Commandant	Coningham, Lt.-Col. A. E., *O.B.E.*, *M.C.*, A.E.C. (*temp.*) ...	25/7/25
Chief Instructor (*Class BB*)	Salt, Maj. A. E. W., A.E.C.	1/4/26
Instructors (*Class FF*)	Turner, Capt. H. F. D., A.E.C.	2/10/22
	Priestley, Capt. E. C., A.E.C. (*temp.*)	28/10/22
	Kelly, Capt. D. P. J., *M.C.*, A.E.C. (*temp.*)...	14/2/23
	McIvor, Capt. A. R., A.E.C., *c.* (*temp.*)	12/5/23
nstructors (*Class GG*)	Thompson, Lt. F. J. D., A.E.C.	25/9/22
	Clark, Lt. H. H., A.E.C. (*temp.*)	21/3/24
	Asher, Lt. W. A., A.E.C.	8/1/26
Adjutant and Quarter-Master	Harris, Maj. S. W., *M.B.E.*, Qr.-Mr.	

Digitized by Google

ARMY SCHOOL OF EDUCATION, BELGAUM.

Commandant ... ... Lascelles, Lt.-Col. E. ff. W., *O.B.E.*, A.E.C.
Asst. Commandant ... ... Heath, Maj. L. M., *C.I.E.*, *M.C.*, 14 Punjab R.
Instructor ... ... Savory, Capt. R. A., *M.C.*, 11 Sikh R.
Adjutant ... ... Coad, Lt. R. H., *M.M.*, Oxf. & Bucks L.I.

BRITISH WING.

Chief Instructor—Class A. ... ... McElwain, Maj. J., A.E.C.

Instructors.

Class B.	*Class C.*
Harvey, Capt. F. G., *M.B.E.*, *T.D.*, A.E.C	Newey, Lt. H. N., A.E.C.
Andrew, Capt. R. B. W. G., *M.C.*, A.E.C.	Keevil, Lt. F. G., *M.C.*, A.E.C.

Adjutant and Quarter-Master ... ... Coad, Lt. R. H., *M.M.*, Oxf. & Bucks L.I.

INDIAN WING

Commandant ... ... Heath, Maj. L. M., *C.I.E.*, *M.C.*, 14 Punjab R.

Instructors—Class B.

Lunt, Lieut. W. T., *M.B.E.*, A.E.C.	Shah, Capt. A. S., *O.B.E.*, 13th L.
Hugh-Jones, Capt. N., *M.C.*, 12 F.F. R.	Webb, Lt. C. F., A.E.C.

Adjutant and Quarter-Master ... ... Spencer, Capt. E. C., *M.C.*, 14 Punjab R.

PRINCE OF WALES' ROYAL MILITARY COLLEGE, DEHRA DUN.

Commandant ... ... Haughton, Bt. Lt.-Col. (*temp. Lt.-Col.* 28/11/21) Henry L., 11 Sikh R.
Instructor ... ... Kittermaster, Lt. F. R., A.E.C.

PHYSICAL TRAINING.

Headquarters, Army Physical Training Staff (Aldershot).

Inspector of Physical Training (attached The War Office) ... ... } Heathcote, Col. C. R., *C.B.*, *C.M.G.*, *D.S.O.* 1/1/24
Assistant Inspector of Physical Training (Class A A) ... ... } Brown, Maj. G. L., *D.S.O.*, Midd'x R. 24/4/26

Superintendents ... ... Brocks, Capt. A. W., *M.B.E.*, *M.C.*, Essex R. ... ... { 24/6/23 / 13/2/23
Stirling, Maj. A., A. & S.H. 29/1/24
Price, Capt. W. Y., *M.C.*, Welch R.... ... ... 30/9/24
Palmer, Capt. W. H., *M.C.*, K.R.R.C. (*Comdt. Phys. & Recreational Trng. Sch., B. Army of the Rhine*) ... ... { 4/12/24 / 4/5/28
Wand-Tetley, Capt. T. H., Wilts. R. 1/11/25
Bradley-Williams, Capt. W. P., *D.S.O.*, K.O.Y.L.I. ... 1/4/26

Assistant Superintendents.

Goddard, Lt. W. A., Dorset R. ...	... 1/5/23	Honeyman, Lt. P. E. C., R. Scots	... 1/1/24
Davis, Lt. F. J., The Queen's R. (*temp.*)...	29/5/23	Cronyn, Lt. I. L., R. Ir. Fus.	... ... 1/3/24
Ponsonby, Lt. R. M. V., W. Gds....	... 3/9/23		

ARMY SCHOOL OF PHYSICAL TRAINING.

(Aldershot.)

Commandant (Class X) ... ... Henslow, Col. E. L. W., *O.B.E.*, *M.C.* ... ... { 3/6/22 / 1/4/22
Adjutant and Quarter-Master ... ... Couchman, Lt. R. H., Worc. R. 4/12/24
Chief Instructor ... ... Churcher, Capt. L. H., Hampshire R. ... ... { 25/4/25 / 1/9/22
Instructor (Class FF) ... ... Jefferson, Lt. K. S., Oxf. & Bucks. L. I. 25/4/25
Assistant Superintendent ... ... Hewat, Capt. F. A., *M.C.*, Gordons (*temp.*) 4/9/23
Master-at-Arms ... ... Palmer, Capt. W., *M.C.*, Qr.-Mr. 15/8/19
Hygiene Specialist ... ... Galloway, Capt. R. W., *D.S.O.*, *M.B.*, R.A.M.C. 10/12/15

ARMY SCHOOL OF PHYSICAL TRAINING, INDIA.

Ambala.

Comdt. ... ... Burn-Murdoch, Maj. I., *O.B.E.*, 3 Sikh Prs.... ... ... —
Instructors—Class B ... ... Preston, Capt. G. A., 17 Dogra R. ... ... —
Class C ... ... Fennelly, Lt. P., *D.C.M.*, North'n R. ... ... —
Kennedy, Lt. Q. A., R.A. ... ... —
... Combe, Capt. L. M., 18 F.F. Rif. ... ... —
Adjt. and Qr.-Mr. ... ... Fletcher, Capt. R. C., 3 S. Prs. ... ... —

SIGNAL TRAINING CENTRE

(Catterick Camp.)

Commandant ... ... Smith, Col. (*temp. Col. Comdt.* 6/5/26) H.C., *D.S.O.*, *p.s.c.* 6/5/26
Brigade Major ... ... Parsons, Capt. H. A. J., *M.C.*, R. Signals, *p.s.c.* [L] ... 21/1/26
Staff Captain ... ... Pearse, Lt. R. G. W., R. Signals 22/11/23

Digitized by Google

SCHOOL OF SIGNALS.

Officer Commanding	Osborne, Lt.-Col. E. A., *D.S.O.*, R. Signals, *p.s.c.*	{	31/3/26 15/3/24
Instructor (Class Z)	Drayson, Maj. FitzA., *M.C.*, R. Signals		1/5/26
Instructors (Class CC)	Elsdale Capt. R., *M.C.*, R. Signals (*s.c.*)		11/10/24
	Penney, Capt. W. R. C., *M.C.*, R. Signals		22/3/26
Instructors (Class GG)	Wade, Lt. D. A. L., *M.C.*, R. Signals		1/12/24
	Hall, Lt. L. R., *M.C.*, R. Signals (*temp.*)		21/2/25
	Power, Lt. G. S. O'N., R. Signals		1/5/25
	Thompson, Lt. F. S., R. Signals		1/11/25
Instructors (ungraded)	Elliot, Capt. G. M., *M.C.*, R.A.		24/4/24
	Ralston, Lt. J. A. E., H.L.I.		30/8/24
	Goff, Lt. I. M., Hampshire R.		27/6/25
	Malpass, Lt. H. H., R. Sussex R.		2/1/26
	Hatfield, Lt. E. J., Devon R.		4/1/26
Adjutant	Charlesworth, Lt. J. F., Midd'x R. & R. Signals		19/5/25

ARMY SIGNAL SCHOOL, POONA.

Commandant	Le Cornu, Maj. C. J. S., *O.B.E.*, *M.C.*, 18 F.F. Rif., *p.s.c.*	—
Instructors—Class B	Higgs, Capt. R. N., 7 Rajput R.	—
	Cary, Capt. R. T. O., *M.B.E.*, R. Signals	—
Class C	Duke, Lt. M., R.A.	—
	Block, Lt. A. P., The Queen's R.	—
Adjt. and Qr.-Mr.	Hooper, Lt. R. H., *M.B.E.*, K.S.L.I.	—

ROYAL ARMY SERVICE CORPS TRAINING COLLEGE.

(Aldershot.)

Commandant (Class X)	Stewart, Col. H. A., *D.S.O.*, *O.B.E.*	31/8/24
Major	Humphreys, Maj. G. N., *D.S.O.*, R.A.S.C.	—
Adjutant	Arden, Bt. Maj. P. A., *O.B.E.*, R.A.S.C.	31/12/25
Assistant Adjutant	Franklin, Lt. H. C., *M.C.*, R.A.S.C.	—
Quarter-Master	Boulter, Capt. R. C., *O.B.E.*, R.A.S.C.	—
School of Instruction—		
Chief Instructor	Gill, Bt. Lt.-Col. G. H., *C.M.G.*, *D.S.O.*, R.A.S.C., *p.s.c.*	4/2/25
Instructors	Raymond, Capt. H. P., *O.B.E.*, R.A.S.C. (*temp.*)	15/4/25
	Richardson, Capt. T. W., *O.B.E.*, R.A.S.C.	19/10/25
	Reckitt, Bt. Maj. J. T., *M.C.*, R.A.S.C.	1/1/26
Mechanical Transport Section—		
Chief Instructor	Brander, Bt. Lt.-Col. M. S., *O.B.E.*, *A.M.I.Mech.E.*, R.A.S.C.	{ 25/9/23 3/4/22
Instructors	Rowcroft, Capt. E. B., *M.B.E.*, *A.M.I.Mech.E.*, R.A.S.C.	25/9/23
	Bateman, Capt. A. F., *M.C.*, Qr.-Mr., R.A.S.C. (*temp.*)	23/6/22
Professor in Mechanical Engineering	Niblett, Lt.-Col. H., *O.B.E.*, *D.S.O.*, *late* R.A.S.C.	18/4/21

ARMY SCHOOL OF COOKERY.

Chief Instructor	Lines, Capt. W. R., Qr.-Mr., ret. pay.

INDIAN ARMY SERVICE CORPS TRAINING ESTABLISHMENT.

(Rawalpindi.)

Commandant and Instructor	Wace, Bt. Lt.-Col. S. L., I.A.S.C.	—
Instructors	Duke, Bt. Lt.-Col. A. A. G., I.A.S.C.	—
	Cookson, Maj. S. M., I.A.S.C., *p.s.c.*	—
Adjt. and Qr.-Mr.	Shaw, Capt. C. T., I.A.S.C.	—

ROYAL ARMY MEDICAL COLLEGE.

(Grosvenor Road, S.W. 1.)

Commandant and Director of Studies	Mainprise, Col. C. W., *D.S.O.*	28/8/24
	Professors.	
Military Surgery	De la Cour, Maj. G., *O.B.E.*, *M.B.*, R.A.M.C.	1/5/24
Hygiene	Henderson, Bt. Col. P. H., *D.S.O.*, *M.B.*, R.A.M.C.	15/3/26
Tropical Medicine	MacArthur, Bt. Lt.-Col. W. P., *D.S.O.*, *O.B.E.*, *M.D.*, *F.R.C.P.I.*, R.A.M.C.	3/1/22
Pathology	Perry, Bt. Lt.-Col. H. M. J., *O.B.E.*, R.A.M.C.	1/2/22
Assistant Professor (Hygiene)	Parkinson, Maj. G. S., *D.S.O.*, R.A.M.C.	19/7/23
Assistant Professor (Pathology)	Boyd, Capt. J. S. K., *M.B.*, R.A.M.C.	1/10/24

Clinical Teacher, Specific Fevers	Byles, J. B., *Esq.*, *M.B.*, *B.Ch.*, *F.R.C.S.*, *D.P.H.*
Consulting Surgeon to the British Army	West, Bt. Col. (*temp. Col.*) J. W., *C.M.G.*, *M.B.*, *K.H.S.*, R.A.M.C.
Consulting Physician to the British Army	Kennedy, Bt. Col. (*temp. Col.*) J. C., *C.B.E.*, *M.D.*, *K.H.P.*, R.A.M.C.

Digitized by Google

Royal Army Medical College—*contd.*

Honorary Consulting Staff, Queen Alexandra Military Hospital.

Bonney, W. F. V., *Esq., M.D., F.R.C.S., M.R.C.P.*
Buzzard, Col. E. F., *M.B.*, T. A. Res.
Cotton, T. F., *Esq., M.D.*
English, Col. *Sir* T. Crisp, *K.C.M.G., M.B., F.R.C.S.*, T. A. Res.
French, Lt.-Col. H., *C.B.E., M.D., F.R.C.P., late* R.A.M.C.
Knox, *Dr.* R.
Lister, Col. *Sir* William T., *K.C.M.G., M.B., F.R.C.S., late* R.A.M.C.
MacCormac, Lt.-Col. H., *C.B.E., M.D., F.R.C.P., late* R.A.M.C.
Thomson Walker, *Sir* John W., *Knt., O.B.E., M.B., F.R.C.S.*
Waggett, Maj. E. B., *D.S.O., T.D., M.B., late* R.A.M.C. (T.A.)
Webb-Johnson, Col. A. E., *C.B.E., D.S.O., T.D., M.B., F.R.C.S., late* R.A.M.C. (T.A.)

Honorary Consulting Staff, Military Hospital, Edinburgh.

Bramwell, *Prof.* E., *M.D., F.R.C.P.*
Fraser, *Prof.* J., *M.C., M.D., F.R.C.S.*

ROYAL ARMY MEDICAL CORPS TRAINING ESTABLISHMENT.

(Aldershot.)

Commandant (and O.C. Depôt, R.A.M.C.)	Bostock, Bt. Col. J. S., *C.B.E., M.B.*, R.A.M.C.	—
Chief Instructor and 2nd in Command...	Lloyd, Maj. J. R., R.A.M.C.	—
Training Officer (attached)	Fawcett, Lt.-Col. H. H. J., *D.S.O.*, R.A.M.C.	—

ARMY SCHOOL OF HYGIENE.

(Aldershot.)

Officer Commanding and Chief Instructor (graded as Asst. Dir. of Hygiene).	Browne, Lt.-Col. W. W., *O.B.E.*, R.A.M.C.	—
Assistant Instructor (graded as Dep. Asst. Dir. of Hygiene).	Harold, Maj. C. H. H., *O.B.E., M.D.*, R.A.M.C.	—

ROYAL ARMY ORDNANCE CORPS SCHOOL OF INSTRUCTION.

(Hilsea Barracks, near Cosham.)

Commandant and Chief Instructor ...	Gregson, Col. H. G. F. S., *C.M.G.*, R.A.O.C., *s., o.* ...	2/9/24
Instructors	Hill, Lt.-Col. B. A., *D.S.O.*, R.A.O.C., *p.a.c.*	22/11/24
	Verschoyle-Campbell, Maj. W. H. McN., *O.B.E., M.C.*, R.A.O.C., *p.a.c., s.* (*at Bramley*)	1/2/25
	Shillington, Capt. H. R., R.A.O.C., *o.*	—
	Buttenshaw, Capt. A. S., *D.S.O., B.Sc., A.M.I.Mech.E.*, R.A.O.C.	1/6/26

6th Ordnance Officers' Course.

Dodwell, Capt. C. S., R.A.
Philps, Capt. H. H., S. Wales Bord.
Burns, Lt. E. R. V., *D.C.M.*, R.A.
Hitchcock, Lt. J. H. F., R.A.
Primmer, Lt. H. R., R.A.
Boyle, Lt. C. L., R.A.
Armstrong, Lt. R. H., Hampshire R.
Moore, Lt. L., Dorset R.
McGroarty, Lt. E. C., Welch R.
Turton, Lt. R. C. C., R. Berks R.
Viner, Lt. G. A., R. Mar.
Crawford, Lt. M., Middl'x R.
Cobb, Lt. W. T., *M.C.*, R. Tank Corps.
Routh, Maj. G. M., *C.B.E., D.S.O.*, R.A. (attd. I.A.O.C.).
Long, Maj. W. E. L., *o.*, R.A. (attd. I.A.O.C.).
Clarke, Capt. F. S., 9 Jat. R.
Hamed Hamid Effendi, El Bimbashi (Major), Egyptian Army.
Abdel Hamid Iffat Effendi, El Bimbashi (Major), Egyptian Army.

ROYAL ARMY VETERINARY SCHOOL AT ALDERSHOT.

Commandant	Aitken, Lt. Col. J. J., *C.M.G., D.S.O., O.B.E.*, R.A.V.C. ...	1/12/25
Asst. Comdt. and Chief Instr. ...	Soutar, Maj. J. J. M., R.A.V.C.	—
Instructor and Bacteriologist ...	Davenport, Maj. C., *O.B.E., F.R.C.V.S.*, R.A.V.C. ...	—

SCHOOL OF FARRIERY, ALDERSHOT.

Civilian Chief Instructor	Budd, Capt. C., *M.B.E.*, Qr.-Mr. *late* R.A.V.C.	—

ROYAL MILITARY SCHOOL OF MUSIC.

(Kneller Hall, Twickenham.)

Commandant	Elphinstone-Dalrymple, Col. *Sir* Francis N., *Bt., C.B.E., D.S.O.*	31/1/25
Quarter-Master and Adjutant ...	Tarrant, Lt.-Col. E. V., *D.C.M.*, Qr.-Mr.	11/5/25
Director of Music	Adkins, Lt. H. E., *Mus. Bac., L.R.A.M., A.R.C.M.*, Dir. of Music	22/9/21

ARMY VOCATIONAL TRAINING CENTRES.

HOUNSLOW.
(The Hutments, Hounslow Heath.)

Commandant ...	Hardy, Maj. F. K., *D.S.O.*, A.E.C.
Adjutant and Qr.-Mr.	Etherington, Lt. W. G. I. M., *M.B.E.*, A.E.C.

CATTERICK.
(Catterick Camp, Yorks.)

Commandant	Stibbard, Maj. H. J., A.E.C.
Adjutant and Qr.-Mr.	Ward, Lt. T., *M.B.E.*, A.E.C.

BOYS TECHNICAL SCHOOL.

(Beachley Camp, Chepstow, Mon.)

Commandant	Ford, Lt.-Col. V. T. R., *D.S.O.*	25/9/23
Chief Instructor	Barnes, Maj. F. P., *D.S.O., O.B.E.*, R.A.S.C. [*l*]	25/9/23
Instructors	Robinson, Capt. E. A., *M.C.*, R.E.	25/9/23
	Wilson, Capt. C. M., *M.C., A.M.I.Mech.E.*, R.A.O.C. ...	1/5/24
	Cadell, Capt. H. M., R.E.	16/11/25
Company Commanders	Moreton, Capt. A. E., *M.B.E.*, K.O.S.B.	25/9/23
	Story, Capt. H. H., *M.C.*, Cameronians	15/12/24
	F. C. Daniels, Capt. H., *M.C.*, Loyal R.	3/10/25
	Eyston, Capt. C. J., Oxf. & Bucks. L.I.	28/4/26
Company Officers	O'Donovan, Lt. J. O. M. T., H.L.I.	5/6/24
	Bavin, Lt. C., *M.C.*, K.S.L.I.	12/1/25
	Moykopf, Lt. F. C. W., Loyal R.	9/2/25
Education Officer	Goode, Lt. B. R., A.E.C.	—
Adjutant	Burnett, Capt. R. P., *D.S.O., M.C.*, Y. & L.R.	25/9/23
Quarter-Master	Edwards Maj. & Qr.-Mr. G. W.	16/10/25
Chaplain	Hutchings, *Rev.* H. W., *M.C., B.A.*, Chapl. to the Forces, 4th Class	28/11/25

Digitized by Google

II.—MANUFACTURING.

ORDNANCE FACTORIES.

ROYAL ARSENAL.

Woolwich, S.E. 18.)

Chief Superintendent	Carnegie, F., *Esq.*, *O.B.E.*, *M.Inst.C.E.* *M.I.Mech.E.* ...	15/3/26
Military Asst. to Chief Superintendent...	Boyd, Lt.-Col. A. O., *O.B.E.*, e.	17/3/17
Civil Asst. to Chief Superintendent ...	Brand, E. M., *Esq.*, *O.B.E.*	1/11/23
Deputy Civil Assistant	Clamp, G. H., *Esq.*	1/8 24
Principal Clerks	Morris, I. J., *Esq.*	1/4/21
	Organ, F. E., *Esq.*	1/6/26
Labour Superintendent	Welford, R. A. E., *Esq.*, *O.B.E.*	1/11/20
Senior Inspector of Danger Buildings ...	Willoughby-Osborne, Maj. D'A., *D.S.O.*, R.A.	1/7/19
Inspector of Danger Buildings (*Class HH*)	Millar, Lt. P. P., R.A.	11/11/24
Senior Medical Officer	Fraser, Maj. A. N., *D.S.O.*, *M.B.*, R.A.M.C.	9/2/25
Paymaster	Burges, W. J. C. H., *Esq.*	9/8/25

ROYAL GUN AND CARRIAGE FACTORIES.

Superintendent	Dean, F. W. C., *Esq.*, *O.B.E.*, *M.I.Mech.E.*	1/6/21
Attached (*Class Z*)	Macrae, Maj. A. E., *M.I.Mech.E.*, R.A., *p.a.c.*, (*temp.*) ...	1/4/25

ROYAL LABORATORY.

Supt., Royal Ammunition Factories ...	Humphries, A., *Esq.*, *O.B.E.*, *M.Inst.C.E.*, *M.I.M.E.* ...	14/1/17
Technical Adviser, Small Arms Ammunition	Radley, W. A., *Esq.*, *O.B.E.*	1/4/22
Supt., Royal Filling Factories	Hinks, P. J., *Esq.*, *O.B.E.*, *F.I.C.*, *F.C.S.*	13/3/16

MECHANICAL ENGINEERING AND BUILDING WORKS DEPARTMENT.

Chief Mechanical Engineer & Superintendent Building Works		
Deputy Superintendent, Building Works	Hogg, Lt.-Col. P. G. H., *D.S.O.*, ret. pay (Res. of Off.) ...	3/7/26
Assistant Superintendent	Severs, J., *Esq.*, *M.Inst.C.E.*, *M.I.E.E.* (*temp.*)	1/3/13
Assistant Mechanical Engineers ...	Hartley, R. F., *Esq.*, *O.B.E.*, *B.Sc.*, *A.M.Inst.C.E.*, *M.I.Mech.E.*	1/4/14
	Booth, W. N., *Esq.*, *B.Sc.*, *A.M.Inst.C.E.*, *M.I.G.E.* ...	1/4/22

WALTHAM ABBEY AND ENFIELD LOCK.

ROYAL GUNPOWDER AND SMALL ARMS FACTORIES.

Superintendent (*Waltham*)	Evans, Maj. (*temp. Lt.-Col.* 15/12/17) P. H., R.A., o....	15/12/17 6/1/14
Superintendent (*Enfield*)...	Roberts, G. H., *Esq.*, *C.B.E.*, *M.Inst.C.E.*, *M.I.Mech.E.* ...	1/3/22
Principal Clerk	Stutchbury, H. N., *Esq.*	1/4/21

DESIGN DEPARTMENT.

(Royal Arsenal, S.E.18.)

Superintendent	Jackson, Comdr. H. G., *O.B.E.*, ret. R.N.	19/9/25
Personal Assistant to Superintendent ...	Lyle, Maj. (D.O.) J., R.A.	19/9/25
Deputy Superintendent	Eliot, Lt.-Col. N., *C.B.E.*, R.A., *p.a.c.* (*Class W*) ...	19/9/25 1/4/23
Assistant Superintendents	Boys, H. C., *Esq.*, *M.B.E.* (*temp.*)	26/8/18 16/6/17
	Adams, Bt. Lt.-Col. L. C., *C.B.E.*, *p.a.c.* (*temp.*)	19/9/21
	Paterson, Lt.-Com. Q. H., *D.S.C.*, R.N.	18/9/22
	Bishop, Maj. F. C. N., ret. R. Mar. Art., *p.a.c.*	18 9/22
	Dobson, Maj. A. E. A., *O.B.E.*, R.A., *p.a.c.* [L] (*Class Z*) (*temp.*)...	1/4/24
	Boase, Bt. Lt.-Col. G. O., *C.B.E.*, R.A., *p.a.c.* (*Class Z*) (*temp.*)	1/1/25
	Clarke, Maj. E. M. C., R.A., *p.a.c.* (*Class Z*) (*temp.*) ...	19/9/25
2nd Assistant Superintendents	Withers, Capt. R. B., *D.S.O.*, R.A., *p.a.c.* (*Class CC*) (*temp.*)...	18/12/22 30/5/21
	Shepherd, Capt. R. V., W. York R., *s.a.c.* (*Class CC*) (*temp.*)	18/12/22
	Fryer, Capt. F. E., R.A., *p.a.c.* (*Class CC*) (*temp.*)... ...	1/4/23
	Nannini, Lt. A. J., R.A., *p.a.c.* (*Class CC*) (*temp.*)... ...	1/4/23
	Ross, Com. W. B., ret. R.N.	4/12/23
	Lowe, Sqn. Ldr. J. C. M., R.A.F.	22/2/24
	Hodgkinson, Lt. C. E., R.A., *p.a.c.* (*Class CC*) (*temp.*) ...	1/4/25
	Maltby, Lt. G. M. D., ret. R.N.	—

Digitized by Google

III.—MISCELLANEOUS.

COMMITTEES AND MISCELLANEOUS ESTABLISHMENTS.

(ARRANGED ALPHABETICALLY.)

ARMY HYGIENE ADVISORY COMMITTEE.

(Under the Director-General, Army Medical Services.)

Chairman... ... ... Barrow, Maj.-Gen. H. P. W., *C.M.G., D.S.O., O.B.E.*
Members ... ... Biddulph, Col. H., *C.M.G., D.S.O.*
Buchanan, *Sir* George S., *Knt., C.B., M.D.*
Cathcart, *Professor* E. P., *C.B.E., M.D., D.Sc., F.R.S.*
Eyre, Lt.-Col. R. P. H., *M.B.E.*, R.A.S.C.
Kenwood, Lt.-Col. H. R., *C.M.G., M.B.*, ret. Terr. Army.
Mitchell, Maj. T. J., *D.S.O., M.D.* R.A.M.C.
Neilson, Col. W. G., *C.M.G., D.S.O., p.s.c.*
Thompson, Col. R. L. B., *C.M.G. D.S.O.*
Secretary ... ... Harvey, Maj. G. A. D., *C.M.G.*, R.A.M.C.

THE ARMY MEDICAL ADVISORY BOARD.

President ... ... The Director-General, Army Medical Services.
Members ... ... Dawson, Hon. Maj.-Gen. *the Lord, G.C.V.O., K.C.B., K.C.M.G., M.D.*, T.A. Res.
Horrocks, Col. *Sir* William H., *K.C.M.G., C.B., M.B.*, ret. pay.
Jones, Hon. Maj.-Gen. *Sir* Robert, *Bt., K.B.E., C.B., T.D., F.R.C.S., Edin.*, ret. T.A. Res.
Moynihan, Hon. Maj.-Gen. *Sir* Berkeley G. A., *Bt., K.C.M.G., C.B., M.B., F.R.C.S.*, ret. T.A. Res. (*Hon. Col. R.A.M.C., T.A.*).
Smith, Maj.-Gen. J. B., *C.B., C.I.E., M.B.*, ret. Ind. Med. Serv. (*President, Med. Board, India Office*) (*ex-officio*).
Stiles, Col. *Sir* Harold J., *Knt., K.B.E., M.B., F.R.C.S. Edin.*, ret. T.A. Res.
Secretary ... ... Spong, Maj. W. A., *M.B.*, R.A.M.C.

ARMY PATHOLOGY ADVISORY COMMITTEE.

(Under the Director-General, Army Medical Services.)

Chairman... ... ... Harvey, Maj.-Gen. D., *C.M.G., C.B.E., M.D.*, Director of Pathology, The War Office (*ex officio*).
Members ... ... Balfour, Lt.-Col. A., *C.B., C.M.G., M.D., F.R.C.P., late* R.A.M.C.
Gordon, Lt.-Col. M. H., *C.M.G., C.B.E., M.D., F.R.S., late* R.A.M.C.
Nuttall, *Professor* G. H. F., *M.A., M.D., Ph.D., D.Sc., F.R.S.*
The Professor of Pathology, Royal Army Medical College.
The Professor of Tropical Medicine, Royal Army Medical College.
The Consulting Physician to the British Army, Royal Army Medical College.
Fletcher, *Sir* Walter M., *K.B.E., M.D., D.Sc., F.R.S.* (*representing the Medical Research Council*).
Secretary ... ... Hamerton, Bt. Col. A. E., *C.M.G., D.S.O.*, R.A.M.C.

CENTRAL JOINT VOLUNTARY AID DETACHMENT COUNCIL.

(80, Pall Mall, S.W. 1.)

Chairman... ... ... Rolleston, *Sir* Humphry D., *Bt., K.C.B., M.D.*

Members.

The Admiralty ... ... Dickenson, Surg.-Comdr. G. O. M., *M.B.*, R.N.
The War Office ... . The Director-General Army Medical Services, or his deputy,
Skinner, Col. (*temp. Col. on the Staff*) *Sir* P. Cyriac B., *K.B.E., C.B., C.M.G., D.S.O., p.s.c.*, Deputy Director of the Territorial Army.
Smith, *Dame* Anne B., *D.B.E., R.R.C.*, Matron-in-Chief, T.A.N.S.
Hodgins, *Miss* F. M., *C.B.E., R.R.C.*, Matron-in-Chief, Q.A.I.M.N.S.
The Air Ministry ... ... Munro, Air Vice-Marshal D., *C.B., C.I.E., M.B., M.A., F.R.C.S Edin.*, or his deputy, *Miss* J. M. Cruickshank, *R.R.C.*, Matron-in-Chief, R.A.F.
Territorial Army Associations ... ... Scarbrough, Maj.-Gen. *The Earl of, G.B.E., K.C.B., T.D.*
Treowen, Maj.-Gen. *The Lord, C.B., C.M.G.*
Shaw-Stewart, Hon. Col. *Sir* Hugh, *Bt., C.B., T.D.*
Coates, Col. W., *C.B., C.B.E., V.D., T.D., F.R.C.S.*, ret. Terr. Army (*Hon. Col., R.A.M.C., T.A.*).
Reddie, Maj. J. M., *C.B.*, ret. pay.
Bankes, Maj. J. H., *late* R.A.M.C.
The Order of St. John of Jerusalem ... Davies, A. V., *Esq., O.B.E., M.B., M.P.*
Lewis, *Sir* Herbert D. W., *K.B.E.*
Mountgarret, Robinia, *Viscountess, O.B.E.*
Perrott, *Lady, R.R.C.*
Wilkinson, Maj.-Gen. *Sir* Percival S., *K.C.M.G., C.B.*, ret. pay.

Digitized by Google

Central Joint Voluntary Aid Detachment Council—*continued.*

St. Andrew's Ambulance Association ... MacKintosh, Col. D. J., *C.B.*, *M.V.O.*, *M.B.*, *LL.D.*, ret. T.A. Res
The British Red Cross Society ... ... Bower, Maj. *Sir* Robert L., *K.B.E.*, *C.M.G.*, ret.
Wallace, *Sir* David, *K.B.E.*, *C.M.G.*
Frith, Brig.-Gen. H. C., *C.B.*, ret. pay.
Stewart, Lt.-Col. *Sir* Edward, *K.B.E.*, *M.D.*, ret.
Oliver, *Dame* Beryl, *D.B.E.*, *R.R.C.*
Secretary ... ... De la Pryme, Lt.-Col. W. H. A., *D.S.O.*, ret. pay.

THE ORDER OF ST. JOHN OF JERUSALEM.

(St. John's Gate, Clerkenwell, E.C.1.)

The St. John Ambulance Association.

Patron ... ... THE KING.
President ... ... Field-Marshal *H.R.H. The Duke of* Connaught and Strathearn, *K.G.*, *K.T.*, *K.P.*, *G.C.B.*, *G.O.S.I.*, *G.C.M.G.*, *G.C.I.E.*, *G.C.V.O.*, *G.B.E.*, *V.D.*
Chairman ... ... Wilkinson, Maj.-Gen. *Sir* Percival S., *K.C.M.G.*, *C.B.*, ret. pay.
Chief Secretary ... ... Cahusac, Capt. A. N., *M.C.*, ret. pay.

THE ST. ANDREW'S AMBULANCE ASSOCIATION.

(176, West Regent Street, Glasgow, C.2.)

President ... ... Buccleuch and Queensberry, *The Duke of*, *K.T.*
Chairman of Council ... ... MacKintosh, Col. D. J., *C.B.*, *M.V.O.*, *M.B.*, *LL.D.*, ret. T.A. Res.
General Secretary... ... ... Ferguson, W. R., *Esq.*

THE BRITISH RED CROSS SOCIETY.

(19, Berkeley Street, W. 1.)

Patron ... ... THE KING.
President ... ... THE QUEEN;
Chairman of Council ... ... *H.R.H. The Duke of* York, *Earl of* Inverness, *K.G.*, *K.T.*, *G.C.V.O.*
Hon. Organising Secretary ... ... Magill, Col. *Sir* James, *K.C.B.*, *M.D.*, ret. pay.
Secretary ... ... Bateman-Champain, Brig.-Gen. H. F., *C.M.G.*, ret. Ind. Army.

CHEMICAL WARFARE COMMITTEE.

President ... ... Lewis, Col. H. A., *C.B.E.*, *g.*
Vice-President ... ... French, Capt. W. F., *C.M.G.*, R.N.
Members ... ... Bain, Capt. F. W., *M.C.*, ret.
Barcroft, *Professor* J., *C.B.E.*, *M.A.*, *F.R.S.*
de Mouilpied, *Dr.* A. T., *B.Sc.* (*Lond.*) *M.Sc.*, *Ph.D.*, *F.I.C.*
Douglas, *Dr.* C. G., *C.M.G.*, *M.C.*, *B.Sc.*, *D.M.*, *F.R.S.*
Hartley, Hon. Brig.-Gen. H., *C.B.E.*, *M.C.*, ret.
Pope, *Sir* William J., *K.B.E.*, *M.A.*, *D.Sc.*, *LL.D.*, *F.R.S.*, *F.C.G.I.*, *F.I.C.*
Thorpe, *Professor* J. F., *C.B.E.*, *D.Sc.*, *Ph.D.*, *F.R.S.*, *F.I.C.*
A Physicist to be appointed.
Secretariat ... ... The Secretariat will be provided from the Staff of the Chief Superintendent of the Chemical Warfare Research Department.

Representatives of various Departments of the Admiralty, the War Office and the Air Ministry also serve on the Committee as *ex-officio* members and *ex-officio* associate members, together with 72 civilian scientific associate members.

CHEMICAL WARFARE RESEARCH DEPARTMENT.

(Headquarters 14, Grosvenor Gardens, S.W.1.)

Chief Superintendent ... ... Pratt, J. Davidson *Esq.*, *O.B.E.*, *M.A.*, *B.Sc.*
Senior Assistants ... ... Turner, Lt. L. B., ret.
Welsford, Bt. Maj. G. H., Res. of Off.

CHEMICAL WARFARE EXPERIMENTAL STATION, PORTON.

Military Establishment.

Commandant (Class T) ... ... Blount, Col. G. P. C., *D.S.O.*, *g.* ... ... { 1/7/25 / 15/11/24
Assistant-Commandant & O.C. 58 Co. R.E. Cave-Browne, Maj. (*local Lt.-Col.* 4/7/26) W., *D.S.O.*, *M.C.*, R.E. ... ... —
Adjutant ... ... Heard, Capt. R. L., *M.C.*, R.A. 12/5/26
Military Experimental Officer ... ... Kent, Lt.-Col. A. E., *D.S.O.*, *M.C.*, Res. of Off. ... ...
Asst. to Military Experimental Officer Holbrook, Capt. F. G., R.A., *g**† 2/8/24
2nd Asst. to Military Experimental Officer ... ... } Turnbull, Lt. L. C., R.A. 15/6/26
Assistant Experimental Officer (Class CC) Pickard, Capt. H., *M.C.*, R.A. 12/5/26 12/11/23
Quarter-Master ... ... Dixon, Lt. A. F., Qr.-Mr. R.A.
Exptl. Stores Officer ... ... Jeffcott, Capt. E. B., Qr.-Mr. R.E.

Digitized by Google

Chemical Warfare Experimental Station, Porton—*continued.*

Civilian Establishment.

Director of Experiments ... ... Galwey, Maj. W. R., *O.B.E.*, *M.C.*, *M.B.*, ret. pay (*acting*).
Superintendents ... ... Ball, Maj. W. O., *O.B.E.*, *M.A.*, *D.Sc.*, *F.I.C.*, Res. of Off.
Sadd, Bt. Maj. J. A., *B.Sc.*, *A.C.G.I.*, *A.M.I.E.E.*, ret.
Mason, Capt. H. G., *M.B.E.*, *B.Sc.*, *A.I.C.*, ret.
Asst. Superintendents ... ... Kingan, R., *Esq.*, *A.I.C.*
Fry, J. D., *Esq.*, *M.Sc.*
Johnson, N. K., *Esq.*, *M.Sc.*, *A.R.C.S.*
Seaton, W. D., *Esq.*, *A.I.C.*
McClure, K. A. J., *Esq.*, *M.A.*, *A.I.C.*

RESEARCH ESTABLISHMENT.

(Sutton Oak, Lancs.)

Superintendent ... ... Dickinson, F. E., *Esq.*, *B.Sc.*

CLOTHING AND EQUIPMENT COMMITTEE.

President ... ... McHardy, Maj. Gen. A. A., *C.B.*, *C.M.G.*, *D.S.O.*, *p.s.c.*

Members.

Supplies and Transport ... ... Jesse, Col. J. L., *C.M.G.*, *D.S.O.* (*late R.A.S.C.*).
Mobilisation and Recruiting ... ... Wethered, Col. J. R., *C.M.G.*, *D.S.O.*, *p.s.c.*
Dress and Clothing ... ... Hill, Col. D. J. J., *C.M.G.*, *D.S.O.*, R.A.O.C., *e. o.*
Staff Duties ... ... Squires, Bt. Lt.-Col. E. K., *D.S.O.*, *M.C.*, R.E., *p.s.c.*
Equipment and Ordnance Stores ... Oldfield, Col. A. R., *D.S.O.*, R.A.O.C., *o.*

Associate Members.

Canada ... ... Landon, Bt. Maj. A. H. W., *O.B.E.*, *M.C.*, R. Can. Regt.
Medical Services ... ... Barrow, Maj.-Gen. H. P. W., *C.M.G.*, *D.S.O.*, *O.B.E.*
Royal Engineer Services ... ... Heath, Maj. J. T., *D.S.O.*, *M.C.*, R.E.
Royal Artillery ... ... Smith, Col. H. J. W. M., *D.S.O.*
Chief Ordnance Officer, R.A.C.D., Pimlico ... ... } Keddie, Col. H. W. G., *C.B.E.*, *D.S.O.*, R.A.O.C., *e.*, *f.* [*l*].
The India Office ... ... Freeth, Col. C. J. D., *g.*
Veterinary Services ... ... Schofield, Bt. Lt.-Col. W. E., *O.B.E.*, R.A.V.C.
Maj.-Gen. i/c Admin., Eastern Comd. ... O'Dowda, Maj.-Gen. J. W., *C.B.*, *C.S.I.*, *C.M.G.*, *p.s.c.*
Australia ... ... Milford, Bt. Maj. E. J., *D.S.O.*, Aust. Staff Corps, *o.*
South Africa ... ... Plowright, R. E., *Esq.*
Civilian Members ... ... Beattie, *Sir* James, *K.B.E.*
Johnson, *Sir* Benjamin S., *Knt.*
Macara, *Sir* Charles W., *Bt.*
Penton, *Sir* Edward, *K.B.E.*

A representative of the Department of the Permanent Under-Secretary of State for War.
Secretary ... ... Badcock, Capt. A. H., *M.C.*, R.A.O.C.

INSPECTION AND EXPERIMENTAL STAFF.

INSPECTION DEPARTMENT.

(Royal Arsenal, Woolwich, S.E. 18.)

Chief Inspector of Armaments (*Class T*) Benson, Col. R. H. R., *O.B.E.*, *o.* [L] 9/7/25
Inspectors ... ... Young, Lt.-Col. C. S., *p.a.c.* (*temp.*) 28/10/22
Clutterbuck, Maj. L. St. J. R., *O.B.E.*, R.A., *p.a.c.* [*l*] (*Class Z*) (*temp.*) 1/5/23
Hudson, Maj. N., *D.S.O.*, *M.I.Mech.E.*, *A.M.I.E.E.*, R.A., *p.a.c.* (*Class Z*) (*temp.*) 1/4/24
Dunsterville, Bt. Lt.-Col. H. E., R.A., *g.* (*temp.*) 1/10/25
Hunter, Maj. J. C. G., R.A., *p.a.c.* [*l*] (*Class Z*) (*temp.*) ... 1/4/26
Assistant Inspectors ... ... Wrisberg, Lt. F. G., R.A., *p.a.c.* (*Class CC*) (*temp.*) ... 24/1/23
Skelton, Lt. R. E., R.A., *p.a.c.* (*Class CC*) (*temp.*) 16/2/23
Godfery, Capt. M. V. S., *O.B.E.*, R.A., *p.a.c.* (*Class CC*) (*temp.*) 18/5/23
Fawcett, Lt. N., R.A., *p.a.c.* (*Class CC*) (*temp.*) 9/4/24
Skentelbery, Lt. N., R.A., *p.a.c.* (*Class CC*) (*temp.*) ... 11/4/24
Harker, Capt. A. W. A., R.A.O.C., *o.* (*Class CC*) 11/9/24
Goldney, Capt. L. P., R.A., *p.a.c.* (*Class CC*) (*temp.*) ... 1/1/25
Jennings-Bramly, Capt. R. A., R.A., *p.a.c.* (*Class CC*) (*temp.*) 30/1/25
Gaisford, Capt. J. W., R.A.O.C., *o.* (*Class CC*) (*temp.*) ... 18/5/25
Fardell, Capt. D. O., R.A., *p.a.c.* (*Class CC*) (*temp.*) ... 16/7/25
Warren, Capt. P. J. K., R.A., *p.a.c.* (*Class CC*) (*temp.*) ... 1/1/26
Hogg, Maj. O. F. G., R.A., *p.a.c.* (*Class CC*) (*temp.*) ... 1/4/26
McGuinness, Capt. E., *A.M.I.Mech.E.*, Ord. Mech. Eng., 3rd Class R.A.O.C. 19/4/26
Duguid, Capt. D. R., *M.B.E.*, *A.M.I.E.E.*, Ord. Mech. Eng., 3rd Class, R.A.O.C. 3/5/26
Ibbitson, Lt. G., *M.B.E.*, ret. pay (*Res. of Off.*) (*Class CC*) —
Chambers, Capt. F. G., *M.C.*, R.A. 3 7 26
Assistants to Chief Inspector ... ... Taggart, Lt. (D.O.) P., R.A. 11/3/21
Coombes, Capt. (D.O.) G., R.A. 25/8/23
Chapman, Lt. (D.O.) R. W., R.A. 20/11/24
Everton, Maj. (D.O.) W. T. A., *M.C.*, R.A. 1/7/25

Digitized by Google

Inspection Staff—continued.

SMALL ARMS, ENFIELD LOCK.

Chief Inspector (Class V) ...	Robinson, Col. J. H., *o.*	...	7/7/26
Inspector (Class Z)	Shipster, Capt. G. C., *M.C.*, R. Tank Corps, *s.a.c.*	...	2/11/25
Assistant Inspectors (Class CC) ...	Rogers, Lt. E. W., D.W.R., *p.s.c.*	...	6/9/24
	Ransford, Lt. R. M., Suffolk R., *s.a.c.*	...	25/11/25

ROYAL ENGINEER STORES.

(Woolwich Dockyard, S.E. 18.)

Chief Inspector (Class W)	Prichard, Bt. Lt.-Col. W. C. H., *D.S.O.*, R.E. (*temp.*) ...	...	1/4/24
Inspectors (Class Z)	Tomlin, Maj. J. L., *C.B.E.*, *D.S.O.*, R. Signals (*temp.*) ...	...	5/2/23
	Fordham, Maj. H. M., *M.C.*, R.E. (*temp.*)	...	21/12/24
Assistant Inspectors (Class CC) ...	York, Capt. W. H., *M.C.*, R.E. (*temp.*)	...	9/9/24
	Sproull, Capt. A. W., R.E.	...	3/7/26

EXPERIMENTAL ESTABLISHMENT, SHOEBURYNESS.

Superintendent of Experiments	Hope, Lt.-Col. J. U., *D.S.O.*, R.A., *g.*	...	1/5/25
Deputy Superintendent (Class Z) ...	Robertson, Maj. W. C., *D.S.O.*, R.A., *g.*, *y°*.	...	24/5/26
1st Assistant Superintendent (Class BB)	Russell, Capt. C. C., *M.C.*, R.A.	...	10/5/24
			20/3/23
Assistant Superintendents (Class EE) ...	Mackenzie, Capt. K. S., *M.C.*, R.A. *p.a.c.*, (*temp.*)...	...	25/4/24
	Murison, Capt. C. A. P., *M.C.*, R.A., *p.a.c.*	...	10/5/24
Ballistic Officer	Ball, Capt. (D.O.) W. J., *M.B.E.*, R.A.	...	23/6/23
Assistant Ballistic Officers	Lonsdale, Lt. V. O., R.A., *y°*.	...	1/10/23
	More, Lt. R. McL., R.A.	...	24/9/23
Experimental Officers	Cooke, Lt. G. C. S. B., R.A.	...	28/4/24
	Musson, Lt. A. H., R.A.	...	22/1/25
	Boswell, Lt. J. S., R.A.	...	21/3/25
	Wright Lt. T. L., *M.C.*, R.A. [*i*]	...	6/2/26

EXPERIMENTAL ESTABLISHMENT, HYTHE.

Experimental Officer (Class Z)	Saunders-Knox-Gore, Bt. Lt.-Col. W. A. C., K.R.R.C., *p.s.c.*, *s.a.c.*	...	1/1/24

SIGNALS EXPERIMENTAL ESTABLISHMENT.

(Woolwich, S.E. 18.)

Chief Experimental Officer (Class V) ...	Aston, Lt.-Col. C. J., *M.C.*, R. Signals	...	20/11/24
Second in Command	Carey-Thomas, Capt. H. C., R. Signals (*temp.*)		

EXPERIMENTAL BRIDGING ESTABLISHMENT.

(Christchurch.)

Experimental Officer (Class Z)	Bateman, Maj. H. H., *D.S.O.*, *M.C.*, R.E. [*i*] (*temp.*) ...	...	1/4/23
Experimental Officer (Class GG) ...	Brown, Lt. R. L., R.E.	...	18/2/26

AIR DEFENCE EXPERIMENTAL ESTABLISHMENT.

(The Aerodrome, Biggin Hill.)

Superintendent (Class Z)	Wyatt, Maj. F. J. C., *O.B.E.*, *M.C.*, R.E.	1/7/26	—

† OFFICE OF ASSISTANT DIRECTOR OF MILITARY TRANSPORT.

(Royal Arsenal, Woolwich, S.E. 18.)

Assistant Director of Military Transport	Vawdrey, Col. G., *C.B.*, *C.M.G.*, *C.B.E.*, *s.*
Superintending Engineer and Constructor of Shipping	Williams-Jones, H. G., *Esq.*, *M.Inst.N.A.*
Assistant to Superintending Engineer and Constructor of Shipping	Kingdom, R., *Esq.*, *M.I.Mech.E.*

† NOTE.—The Assistant Director of Military Transport, under the Director of Movements and Quarterings, War Office, administers the War Department Fleet.

Digitized by Google

MECHANICAL TRANSPORT ADVISORY BOARD.

(Under the Quarter-Master-General.)

Chairman ... ... Davies, Maj.-Gen. G. F., *C.B., C.M.G., C.B.E. s.* (Director of Supplies and Transport.)

Military Members.

Davidson, Lt.-Col. A. E., *D.S.O., M.I.Mech.E.*, R.E.

Davies, Col. P. G., *C.M.G., M.I.Mech.E.*, R.A.O.C.

Foster, Lt.-Col. H. N., *C.M.G., C.B.E., A.M.I.Mech.E.*, R.A.S.C., *s.*

Peck, Col. (*temp. Col. on the Staff*) S. C., *D.S.O., p.s.c.* (*s.c.*).

Young, Col. J. M., *C.B., C.M.G., D.S.O.*

Civilian Members.

Dalby, *Professor* W. E., *F.R.S. M.Inst.C.E., M.I.Mech.E.* (*City and Guilds* (*Engineering*) *College, South Kensington*).

Fowler, Lt.-Col. *Sir* Henry, *K.B.E., M.Inst. C.E., M.I.Mech.E., M.I.A.E.*, R.E. (T.A.) (*Chief Mechanical Engineer, London, Midland and Scottish Railway Company*).

Civilian Members—contd.

Legros, L. A., *Esq., O.B.E., M.Inst.C.E., M.I.Mech.E., M.I.E.E., M.I.A.E.* (*Consulting Engineer*).

Associate Members.

Grant-Dalton, Wing Comdr. S., *D.S.O., A.F.C.*, R.A.F. (*Air Ministry*).

Hutchinson, Lt.-Col. T.M., *D.S.O., O.B.E., M.I.Mech.E.* (*M.T. Adviser, India Office*).

Milford, Bt. Maj. E. J., *D.S.O.*, Aust. Staff Corps, *o.*

Ex-Officio Members

Brander, Bt. Lt.-Col. M. S., *O.B.E., A.M.I.Mech.E.*, R.A.S.C.

Niblett, Lt.-Col. H., *C.B.E., D.S.O., M.I.Mech.E., M.I.A.E.* (*R.A.S.C., Training College*).

Secretary ... ... Kuhne, Capt. C. H., *D.S.O., O.B.E., A.M.I.Mech.E.*, R.A.S.C.

INDIAN MECHANICAL TRANSPORT ADVISORY COMMITTEE.

President ... ... Parker, Col. W. M., *C.M.G., D.S.O.*, Ind. Army, *c.* (Deputy Director of Transport, Army Headquarters, India) ...

Secretary ... ... Snowden-Smith, Maj. R. T., *C.B.E., A.M.I.Mech.E.*, R.A.S.C. ... ...

Note.—For list of members *see* the Indian Army List.

MILITARY DETENTION BARRACKS AND PRISONS.

DETENTION BARRACKS.

Officer in charge of Records, Military Provost Staff Corps. The Director of Personal Services ... ... The War Office.

Commandants.

1st Class.

Aldershot ... ... Forbes, Bt. Lt.-Col. R. R., *D.S.O.* ... ... { 1/4/20 8/8/19

Woking (*Military*) *Prison* ... ... Halton, Bt. Lt.-Col. E. C. (*graded as Governor, 1st Class*) { 10/9/24 1/3/21

2nd Class.

Malta ... ... Colley, Maj. A. W. 4/8/22

York ... ... Acton, Capt. E. L. L., *M.C.*, E. Surrey R. 12/10/22

Stirling ... ...

Gosport ... ... Heath, Capt. S. J., *M.B.E., M.C.*, Welch R. 1/11/22

Cairo ... ... Day, Capt. W. H., Hampshire R. (*temp.*) 18/1/25

Superintendents.

Jamaica ... ... Williams, Maj. C. R., *D.S.O., M.C.*, Lan. Fus. (attd. W.I.R.).

Singapore ... ... Boutflower, Maj. E. C., *O.B.E.*, D.W.R.

Gibraltar ... ... Carpenter, Capt. G. G., *D.S.O.*, Suffolk R. (*s.c.*) [*l*]

Hong Kong ... ... Barrett, Capt. G., R.A.

Tientsin ... ... Jolly, Capt. A. F., *M.C.*, E. York R.

Military Prison in the Field.

Rhine ... ... Eagar, Capt. F. M., K.S.L.I.

Uniform—*Blue.* Facings—*Scarlet.*

THE NAVY, ARMY AND AIR FORCE INSTITUTES.

(Imperial Court, Upper Kennington Lane, S.E. 11.)

Council.

President ... ... Horne, Gen. *The Lord, G.C.B., K.C.M.G.*, Col. Comdt. R.A., ret. pay (*Res. of Off.*)

Vice-President ... ... Singer, Admiral *Sir* Morgan, *K.C.B., K.C.V.O.*, ret. R.N.

Members.

Appointed by the Admiralty ... ... Culling, J. H. W., *Esq., C.B.E.*
Danby, Capt. C. F. S., R.N.
Pilcher, Capt. C. H., *D.S.O.*, R.N.

Appointed by the Army Council ... O'Dowda, Maj.-Gen. J. W., *C.B., C.S.I., C.M.G., p.s.c.*
McHardy, Maj.-Gen. A. A., *C.B., C.M.G., D.S.O., p.s.c.*
Venning, Col. W. K., *C.M.G., C.B.E., M.C., p.s.c.*

Appointed by the Air Council ... ... Drew, Air Commodore B. C. H., *C.M.G., C.B.E.*, R.A.F., *p.s.c.*
Fawdry, Squadron Leader T., *M.B.E.*, R.A.F.
Longmore, Air Commodore A. M., *C.B., D.S.O.*, R.A.F.
Playfair, Group Captain P. H. L., *M.C.*, R.A.F.

Secretary ... ... Wilberforce, Maj. A. R. G., *O.B.E.*, ret. Mila.

Digitized by Google

The Navy, Army and Air Force Institutes—*continued*.

Board of Management.

Chairman	Wilson, Lt.-Col. M. J., *M.P.*, *late* T.A. Res.
Deputy Chairman	McKecknie, G., *Esq.*

Members.

Nominated by the Admiralty	Allen, Paymaster Capt. B. C., *C.B.*, *M.V.O.*, R.N.
Nominated by the Army Council ...	Harding, Lt.-Col. G., *D.S.O.*, R.A.S.C.
Nominated by the Air Council	Bourke, Group Captain U. J. D., *C.M.G.*, R.A.F.
Nominated by the Admiralty, Army Council and Air Council	Downe, Bt. Lt.-Col. *the Visct.*, *C.M.G.*, *D.S.O.*, ret.
Secretary	Wilberforce, Maj. A. R. G., *O.B.E.*, ret. Mila.
Honorary Adviser, The War Office Inst.	Prince, *Sir* Alexander W.. *K.B.E.*

ORDNANCE COMMITTEE.

(Royal Arsenal, Woolwich, S.E. 18.) (*Under the Master-General of the Ordnance.*)

President	Kirwan, Maj.-Gen. B. R., *C.B.*, *C.M.G.* 10/10/23
Vice-President	Crooke, Rear-Admiral H. R., *C.B.*, R.N. ... ... —

Members.

Bevan, Comdr. H. C. R., ret. R.N. ...	13/3/20
Clapham, Col. D., *D.S.O.*, *O.B.E.*, *g.* ...	1/1/26
Freeth, Col. C. J. D., *g.* (*Ord. Consulting Offr., India Office*) (*ex officio*).	
Goolden, Comdr. A. C., *O.B.E.*, ret. R.N.	7/3/24
Haynes, Col. (*†temp. Col. on the Staff*, 19/9/25) K. E., *C.M.G.*, *C.B.E.*, *g.* ...	19/9/25
Hezlet, Col. R. K., *C.B.E.*, *D.S.O.*, *p.a.c.* (*Chief Supt., Research Dept.*) (*ex officio*).	

Members—contd.

Holbrook, Capt. L. S., *M.V.O.*, R.N. ...	15/5/25
Jackson, Comdr. H. G., *O.B.E.*, ret. R.N. (*Supt. of Design*) (*ex-officio*).	
Maitland-Addison, Col. J. F. R. N., *p.a.c.* (*Supt. of External Ballistics*) (*ex-officio*).	
Paul, Col. W. R., *C.B.E.*, *g.*	29/3/24
Rickcord, Wing-Comdr. P. S., R.A.F. ...	1/3/20
Vandeleur, Col. H. M. *C.B.E.*, *p.a.c.*, *g.* ...	9/7/25
Wells, Capt. L. V., *D.S.O.*, R.N.	9/3/25

Associate Members.

Benson, Col. R. H. R., *O.B.E.*, *o.* [L] (*Chief Inspr. of Armaments*) (*ex-officio*).

Berry, W. J., *Esq.*, *C.B.* (*Dir. of Naval Construction*) (*ex-officio*).

Best, Capt. *Hon.* M. R., *D.S.O.*, *M.V.O.*, R.N. (*H.M.S. "Excellent"*) (*ex-officio*).

Boys, *Professor* C. V., *F.R.S.*

Carnegie, F., *Esq.*, *C.B.E.*, *M.Inst.C.E.*, *M.I.Mech.E.* (*Chief Superintendent of Ordnance Factories*) (*ex-officio*).

Davies, Col. P. G., *C.M.G.*, *M.I.Mech.E.*, Ord. Mech. Eng., 1st Class, R.A.O.C. (*ex-officio*).

Desborough, Capt. A. P. H., *C.B.E.*, ret. *p.a.c.*, *f.* (*Supt. R.N. Cordite Factory*) (*ex-officio*).

Fowler, R. H., *Esq.*, *O.B.E.*

Greenhill, *Sir* George, *Knt.*, *F.R.S.*

Hadcock, Lt.-Col. *Sir* A. George, *K.B.E.* *T.D.*, *F.R.S.*, *late* North'bn Brig., R.F.A.

Halahan, Air Commodore F. C., *C.M.G.*, *C.B.E.*, *D.S.O.*, *M.V.O.*, R.A.F. (*Director of Technical Development, Air Ministry*).

Associate Members—contd.

Harbord, *Professor* F. W., *C.B.E.*, *F.I.C.*

Hill, Col. H. W., *C.M.G.*, *D.S.O.*, *g.* (*Comdt. Sch. of A.A. Defence*) (*ex-officio*).

Hope, Lt.-Col. J. U., *D.S.O.*, R.A., *g.* (*Supt. of Experiments, Shoeburyness*) (*ex-officio*).

Humphries, A., *Esq.*, *O.B.E.*, *M.Inst.C.E.*

Kennedy, *Sir* Alexander B. W., *Knt.*, *F.R.S.*

Llewellyn, Comdr. L. E. H., R.N. (*Ch. Inspr. Naval Ordnance*) (*ex-officio*).

Lowry, *Professor* T. M., *C.B.E.*, *M.A.*, *D.Sc.*, *F.R.S.*

Mason, C. C., *Esq.*

Petavel, *Professor Sir* Joseph E., *K.B.E.*, *D.Sc.*, *F.R.S.* (*Dir. National Physical Laboratory*) (*ex-officio*).

Smith, F. E., *Esq.*, *C.B.*, *C.B.E.*, *F.R.S.* (*Dir. of Scientific Research, Admiralty*) (*ex-officio*).

Secretary	Lock, Lt.-Col. R. F., R.A., *g*.... ... ... 5/3/24
2nd Secretary	Hall, Comdr. H. J. B., *O.B.E.*, R.N. 13/7/25
Supt. of External Ballistics (*Class W*)...	Maitland-Addison, Col. J. F. R. N., *p.a.c.* 30/8/24
Range Table Officer	Phillips, Capt. A. H. D., ret. pay, *p.a.c.* ... ... {27/3/26 1/10/20
Asst. Range Table Officers	Appleyard, Lt. S. S., R. Mar. ... ... —
	Martin, Lt. R., *M.C.*, R.A., *p.a.c.*, *g**. 1/4/25

† Without pay and allowances.

Digitized by Google

QUEEN ALEXANDRA'S ARMY NURSING BOARD.

President ... ... *H.M.* THE QUEEN.
Vice-President ... ... Airlie, *The Dowager Countess of, G.B.E.*
Chairman... ... ... The Director-General, Army Medical Services.
Joint Secretaries ... ... Smith, *Dame* Anne B., *D.B.E., R.R.C.* (*Matron-in-Chief, T.A.N.S.*)
Osborne, *Miss* R., *C.B.E., R.R.C.* (*Principal Matron, Q.A.I.M.N.S.*)

Queen Alexandra's Imperial Military Nursing Service Committee.

Airlie, *The Dowager Countess of, G.B.E.* (*Vice-President*).
The Matron-in-Chief, Q.A.I.M.N.S.
Roberts, *The Countess, D.B.E.*
Bradford, Hon. Maj.-Gen. *Sir* John R., *K.C.M.G., C.B., C.B.E., M.D., F.R.S., late* T.A. Res.
Makins, *Sir* George H., *G.C.M.G., C.B., F.R.C.S.*
Lloyd-Still, *Miss* A., *C.B.E., R.R.C.* (*Matron, St. Thomas's Hospital*).
Hogg, *Miss* M., *C.B.E.* (*Principal Matron, T.A.N.S.*) (*Matron, Guy's Hospital*).

Territorial Army Nursing Service Committee.

Minto, *The Dowager Countess of, C.I.* (*Vice-President.*)
Haldane, *Miss* E. S., *C.H., LL.D.* (*Vice-Chairman.*)
The Matron-in-Chief, T.A.N.S.
Ampthill, *The Lady, G.B.E., C.I.*
Smith, *Miss* H. G., *R.R.C.* (*Principal Matron, T.A.N.S.*) (*Matron, Western Infirmary, Glasgow.*)
Innes, *Miss* R. S., *R.R.C.* (*Principal Matron, T.A.N.S.*) (*Matron, General Infirmary, Leeds.*)
Hogg, *Miss* M., *C.B.E.* (*Principal Matron, T.A.N.S.*) (*Matron, Guy's Hospital.*)

These Committees conjointly form Queen Alexandra's Army Nursing Board.

RESEARCH DEPARTMENT.

(Royal Arsenal, Woolwich, S.E. 18.)

Chief Superintendent	Hezlet, Col. R. K., *C.B.E., D.S.O., p.a.c.*...	30/8/24
Deputy Chief Superintendent	Long, Comdr. C. L., ret. R.N.	7/3/24
Assistant Superintendents	Vaux, Maj. F. B., R.A., *p.a.c.* (*Class BB*)	9/3/22
	Brougham, Lt.-Comdr. J. H., *D.S.O.*, R.N.	1/9/23
	Donald, Capt. A. G., R.A., *p.a.c.* (*Class BB*)	1/9/24
	Wells, Sqdn. Leader J. K., *A.F.C.*, R.A.F.	—

Proof and Experimental Establishment.

Proof and Experimental Officer... ...	Stephens, Maj. H. K., R. Mar., *o.*	7/3/24 4/10/17
Asst. Proof and Experimental Officers ...	Probert, Capt. G. O. C., R.A., *p.a.c.* (*Class CC*)	1/1/23
	Ede, Lt. C. W., R.A., *p.a.c.* (*Class CC*)	14/5/23
	Hovenden, Lt. Comdr. R. C., R.N.	27/3/26
	Sinclair, Lt.-Comdr. E. W., R.N., *p.s.c.*	—
Equipment Officer	Allen, Capt. (D.O.) F. J., R.A.	14/3/21

Explosives Research Branch.

Director	Rotter, G., *Esq., C.B.E., D.Sc., F.I.C.*	7/3/21

Metallurgical Research Branch.

Director	Moore, H., *Esq., O.B.E., Ph.D., D.Sc., F.I.C., F.Inst.P.*	1/6/19 17/10/04

Radiological Research Branch.

Director	Pullin, V. E., *Esq., B.A., B.Sc., F.Inst.P., F.Z.S., F.S.A.*	1/6/19 11/12/16

Ballistics Research Branch.

Director	Crow, A. D., *Esq., O.B.E.*	1/8/20 2/3/17

Administrative Branch.

Administrative Officer	Dingli, A., *Esq., O.B.E., M.A., LL.D.*	1/8/20 20/11/16

OPTICAL RESEARCH DEPARTMENT.

(Admiralty Research Laboratory, Teddington.)

Experimental Officer (*Class Z*)	Cummins, Maj. A. A., R.A., *p.s.c.*	21/6/26

Digitized by Google

ROYAL ARMY ORDNANCE CORPS ESTABLISHMENTS.

INSPECTION, EXPERIMENTAL AND RESEARCH STAFF.

CENTRAL ORDNANCE DEPÔTS.

Directing Ordnance Officer ... ... Hamilton, Col. (*temp. Col. on the Staff* 26/5/26) R. S., *C.B.*, *C.M.G.*, *D.S.O.*, *R.A.O.C.*, *e.*, *f.* *Woolwich Arsenal, S.E.* 18

GENERAL STORES.

Chief Ordnance Officers ... ... Trimnell, Col. W. D. C., *C.B.*, *C.M.G.*, R.A.O.C., *e.*, *f.* *Woolwich*
Bainbridge, Col. N. B., *C.B.*, *C.M.G.*, *D.S.O.*, R.A.O.C., *o.*... *Didcot*
Inspector of Stores ... ... Macpherson, Maj. E. R., *O.B.E.*, R.A.O.C., *o.* ... ... *Didcot*

AMMUNITION.

Chief Ordnance Officers ... ... Exham, Lt.-Col. F. S., *D.S.O.*, R.A.O.C., *e.*, *o.* ... ... *Bramley*
Geake, Capt. C. H., R.A.O.C., *o.* ... ... *Hereford*

ROYAL ARMY CLOTHING DEPARTMENT AND FACTORY.

(Grosvenor Road, S.W. 1.)

Chief Ordnance Officer ... ... Keddie, Col. H. W. G., *C.B.E.*, *D.S.O.*, R.A.O.C. *e.*, *f.* [*l*]
Inspector of Clothing ... ... Hidden, Capt. A. M., R.A.O.C., *o.*

SMALL ARMS.

Chief Ordnance Officer ... ... Mackenzie, Lt.-Col., H. F., R.A.O.C., *o.* ... ... *Weedon*

PROVISION.

Assistant Director of Ordnance Services Watts, Col. C. D. R., *C.B.*, *C.M.G.*, R.A.O.C., *e.*, *f.*
*Ordnance Office, Grosvenor Road, S.W.*1

ROYAL ARTILLERY COMMITTEE.

(*Under the Master-General of the Ordnance.*)

President ... ... Kirwan, Maj.-Gen. B. R., *C.B.*, *C.M.G.*
Vice-President ... ... Haynes, Col. (*temp. Col. on the Staff*) K. E., *C.M.G.*, *C.B.E.*, *g.*
Members ... ... Paul, Col. W. B., *C.B.E.*, *g.*
Stirling, Col. (*temp. Col. Comdt.*) W., *C.M.G.*, *D.S.O.*, *g.*
Stanley-Clarke, Col. (*temp. Col. Comdt.*) H. C., *C.B.*, *C.M.G.*
D.S.O.
Hardcastle, Col. E. L., *D.S.O.*, *g.*
Badham-Thornhill, Lt.-Col. G., *D.S.O.*, R.A. [L].
Grant, Lt.-Col. H. F. L., *D.S.O.*, R.A., *p.s.c.* [*l*].
Newton, Bt. Lt.-Col. T. C., *D.S.O.*, *O.B.E.*, R.A. [L].
Collingwood, Col. C. W., *C.M.G.*, *D.S.O.* (*addl.*)
Jackson, Comdr. H. G., *O.B.E.*, ret. R.N. (*ex-officio*).
Maitland-Addison, Col. J. F. R. N., *p.s.c.* (*ex-officio*).
Benson, Col. R. H. R., *O.B.E.*, *o.* [L] (*ex-officio*).
Freeth, Col. C. J. D., *g.* (*Ord. Consulting Offr., India Office*) (*ex-officio*).
Associate Members ... ... A representative of the Royal Engineer Board.
An Officer of the Department of the Quarter-Master-General to the Forces.
Buckham, *Sir* George T., *Knt.*
Sarson, Lt.-Col. E. V., *D.S.O.*, R.A.
Secretary (*Class Z*) ... ... Loughborough, Maj. A. H., *O.B.E.*, R.A. 20/8/23

ROYAL ENGINEER BOARD.

(14, *Grosvenor Gardens, S.W.* 1.)

President (*Class X*) *with Engineer Pay* Walt, Col. H. G. K., *C.B.E.*, *D.S.O.* 1/5/23

Members.

Ogle, Maj. A. B., *O.B.E.*, R.E.
Fuller, Lt.-Col. A. C., *O.B.E.*, R. Signals.
Addison, Col. G. H., *C.M.G.*, *D.S.O.* ... ... —

Associate Members.

Asst. Dir. Fortification and Works ... Sewell, Col. J. W. S., *C.M.G.*
Comdt. School of Mil. Engineering ... Grant, Maj.-Gen. P. G., *C.B.*, *C.M.G.* [L].
Comdt. Sig. Trng. Centre ... ... Smith, Col. (*temp. Col. Comdt.*) H. C., *D.S.O.*, *p.s.c.*
Chief Inspr. R.E. Stores ... ... Prichard, Bt. Lt.-Col. W. C. H., *D.S.O.*, R.E.
Dep. Dir. of Staff Duties ... ... Lewin, Col. E. O., *C.B.*, *C.M.G.*, *D.S.O.*, *p.s.c.*
Ord. Consulting Officer, India Office ... Freeth, Col. C. J. D., *g.*
Representatives of—
Air Defences of Gt. Britain, Air Ministry Holt, Air Commodore F. V., *C.M.G.*, *D.S.O.*, R.A.F.
Department of Scientific and Industrial Research. Petavel, *Sir* Joseph E., *K.B.E.*, *D.Sc.*, *F.R.S.*
Cambridge University Engineering Faculty Inglis, *Professor* C. E., *O.B.E.*, *M.A.*
Institution of Mechanical Engineers ... Dewrance, *Sir* John, *K.B.E.*
Institution of Civil Engineers ... ... Henderson, *Sir* Brodie H., *K.C.M.G.*, *C.B.*
Institution of Electrical Engineers ... Woodhouse, W. B., *Esq.*
Physical Society ... ... Darling, C. R., *Esq.*, *F.I.C.*, *F.I.P.*
Secretary ... ... Fleming, Col. J. G., *C.B.E.*, *D.S.O.*, ret. pay (*Res. of Off.*)
1*st Assistant Secretary* (*Class EE*) ... Carr, Capt. W. B. H. (*temp.*) 26/7/20
Assistant Secretary (*Retired Officer*) ... Durnford, Col. G. E. J., *D.S.O.*, ret. pay

Digitized by Google

Royal Engineer Board—*continued.*

EXPERIMENTAL ESTABLISHMENTS.

Experimental Bridging Establishment ...	Bateman, Maj. H. H., *D.S.O. M.C.*, R.E. [*l*].
Air Defence Experimental Establishment	Wyatt, Maj. F. J. C., *O.B.E., M.C.*, R.E.
Signals Experimental Establishment ...	Aston, Lt.-Col. C. J., *M.C.*, R. Signals.

SMALL ARMS COMMITTEE.

Chairman...	Cottesloe, Lt.-Col. *the Lord, C.B., V.D., T.D.*, ret. Terr. Force (*Hon. Col. Terr. Army*).
Members	Forbes, Group Capt. J. L., *O.B.E.*, R.A.F.
	Freeth, Col. C. J. D., *g.* (*Ord. Consulting Offr., India Office*).
	Frizell Bt. Lt.-Col. C. W. *D.S.O., M.C.* S. Stafford R., *p.s.c.*
	Lyster, Comdr. A. L. St. G., *D.S.O.*, R.N.
	Squires, Bt. Lt.-Col. E. K., *D.S.O., M.C.*, R.E., *p.s.c.*
	Todhunter, Col. H. W., *C.M.G., o.*
	The Commandant, Small Arms School, or his representative.
	The Commandant, Machine Gun School, or his representative.
	A representative of the Royal Tank Corps.
	The Chief Inspector of Armaments, or his representative.
	The Chief Inspector of Small Arms, or his representative.
	The Chief Superintendent, Research Department, orhis representative.
	The Superintendent of Design, or his representative.
Associate Members	An Officer of the Department of the Director of Artillery (A.5).
	A representative of the Director of Equipment and Ordnance Stores.
	The Commandant, Artillery College, or his representative.
	The Superintendent, Royal Small Arms Factory, or his representative.
	The Director, National Physical Laboratory, or his representative.
	The Superintendent of External Ballistics.
Secretary	Icke, Capt. J. H. T., P.W. Vols.

TANK AND TRACKED TRANSPORT EXPERIMENTAL ESTABLISHMENT.

(Pinehurst Barracks, Farnborough.)

Officer in Command (*Class BB*) ...	Hordern, Capt. H. M., *M.C.*, R. A., *p.s.c.* ... ... {4/2/25, 8/6/22
Engineer Officer (*Class GG*)	Popplewell, Lt. B. T., R. Tank Corps 16/9/25
Special Appointment (*Class GG*) ...	Jones, Lt. P. H., R. Tank Corps 14/10/24

TANK AND TRACKED TRANSPORT TECHNICAL COMMITTEE.

Chairman	Peck, Col. (*temp. Col. on the Staff*) S. C., *D.S.O., p.s.c.* (*s.c.*).
Members	Davidson, Lt.-Col. A. E., *D.S.O., R.E.*
	Davies, Col. P. G., *C.M.G., M.I.Mech.E.*, Ord. Mech. Eng., 1st Class, R.A.O.C.
	Fell, Lt.-Col. L. F. R., *D.S.O., O.B.E.*, R.A.F.
	Hankey, Col. (*temp. Col. Comdt.*) E. B., *D.S.O.*
	Haynes, Col. (*temp. Col. on the Staff*) K. E., *C.M.G., O.B.E., g.*
	Hordern, Capt. H. M., *M.C.*, R. A., *p.s.c.*
	Hudson, Maj. N., *D.S.O., M.I.Mech.E., A.M.I.E.E.*, R.A., *p.s.c.*
	Kay, Capt. A. G., R. Tank Corps.
	Kuhne, Capt. C. H., *D.S.O., O.B.E., A.M.I.Mech.E.*, R.A.S.C.
	Laird, Col. K. M., *D.S.O., p.s.c.*
	Lindsay, Col. (*temp. Col. on the Staff*) G. M., *C.M.G., D.S.O., p.s.c.*
	Martel, Maj. G. Le Q., *D.S.O., M.C.*, R.E., *p.s.c.*
	Muirhead-Murray, Lt.-Col. M., *D.S.O.*, R.A. [*l*].
	Newton, K., *Esq., B.Sc., A.C.G.I., A.M.Inst.C.E., A.M.I.Mech.E.*
Associate Members	Freeth, Col. C. J. D. *g.* (*Ord. Consulting Offr., India Office*).
	The Director of Experiments, Porton.
Secretary	Loughborough, Maj. A. H., *O.B.E.*, R.A.

WIRELESS TELEGRAPHY BOARD.

Head of Wireless Telegraphy Board ...	Home, Maj. F. W., R. Mar.
Secretary to W/T Board...	Echevarri, Capt. J. A. V.

MAIN COMMITTEE.

Naval Members	Somerville, Capt. J. F., *D.S.O.*, R.N.
	Lambert, Lt. L. H., R.N.V.R.
	Harrison, Maj. G., R. Mar.
Military Members	Turner, Col. E. V., *C.B., C.M.G., D.S.O.*
	Wemyss, Bt. Maj. H. C. B., *D.S.O., M.C.*, R. Signals, *p.s.c.* [*l*]
	Harris, Capt. A. L., *M.C.*, R. Signals.
Air Force Members	Blandy, Air Commodore L. F., *C.B., D.S.O.*, R.A.F., Col.
	Nutting, Wing Comdr. C. W., *O.B.E., D.S.C.*, R.A.F.

EXPERIMENTAL SUB-COMMITTEE.

Naval Members	Morris-Airey, H., *Esq., C.B.E.*
	Murray, Comdr. A. J. L., *D.S.O., O.B.E.*, R.N.
	Cheeseman, Maj. E. G., R. Mar.
Military Members	Fuller, Lt.-Col. A. C., *O.B.E.*, R. Signals.
	Aston, Lt.-Col. C. J., *M.C.*, R. Signals.
Air Force Members	Grenfell, Wing Comdr. G. P., *D.S.O.*, R.A.F.
	Gregory, Sqdn. Ldr. A. L., *M.B.E., M.C.*, R.A.F
	Barton, F. S., *Esq., M.A.*

VISUAL BOARD.

Naval Member	Money, Comdr. E. W., R.N
Military Member	Deedes, Capt. J. G., *M.B.E.*, R. Signals.
Air Force Member	Nutting, Wing Comdr. C. W., *O.B.E., D.S.C.*, R.A.F

Digitized by Google

IV.—OVERSEA DOMINIONS.

(These details are based on information supplied by the several Dominions.)

UNION OF SOUTH AFRICA.

SOUTH AFRICAN MILITARY COLLEGE.

(Roberts Heights.)

Commandant	⚔Christian, Lt.-Col. E., *D.S.O.*, *M.C.*, S.A. Staff Corps ...	1/1/25
Adjutant	⚔Brink, Capt. G. E., *D.S.O.*, S.A. Staff Corps	16/5/25
Quarter-Master	⚔Heaketh, Lt. W. A. H., S.A.A.P. & C. Corps	2/6/25
	Officer Instructors.	
General Branch	⚔Prins, Maj. A. J. F., *D.T.D.*, *M.C.*, *p.s.c.*, S.A. Staff Corps	16/2/20
	⚔Brink, Capt. G. E., *D.S.O.*, *p.s.c.*, S.A. Staff Corps ...	21/2/21
Small Arms and Machine Gun Branch	⚔Roux, Lt. D. J., S.A. Staff Corps	1/1/23
Signalling	⚔Reid, Capt. G. A., S.A. Staff Corps	2/2/23

COMMONWEALTH OF AUSTRALIA.

ROYAL MILITARY COLLEGE OF AUSTRALIA.

Commandant	⚔Heritage, Col. (*temp. Col. Comdt.*) F. B., *C.B.E.*, *M.V.O.*, *H.* (*d.*) Staff Corps, *A.D.C. to Gov.-Gen.* ...	1/8/22
Adjutant	⚔Prisk, Maj. R. C. G., Staff Corps	1/8/22
Quarter-Master	⚔Ordish, Hon. Maj. and Qr.-Mr., H., *D.S.O.*, *A.I.C.* ...	13/1/26
	Administrative.	
Officer in Medical Charge	⚔Stoker, Hon. Lt.-Col. H., Ret. List	23/5/16
Chief Clerk and Transport Officer ...	⚔Knights, Hon. Capt. W. J., Res. of Off.	1/7/10
Accountant	Arnold, R. A., *Esq.*	1/8/23

EXECUTIVE AND INSTRUCTIONAL.

Military.

Director of Military Art	⚔Farebrother, Maj. (*local Lt.-Col.*) F. H., *p.s.c.*, Ind. Army (*temp.*)	1/10/25
Instructor in (*a*) *Tactics* (*b*) *Topography*	⚔Plant, Bt. Lt.-Col. E. C. P., *D.S.O.*, *O.B.E.*, *p.s.c.*, Staff Corps	1/1/24
Instructor in (*a*) *Artillery* (*b*) *Signalling*	Thomson, Lt. A. G., Staff Corps	1/2/26
Instructor in Military Engineering and Surveying	⚔MacGillicuddy, Lt. P. E., Staff Corps	1/1/25
Instructor in (a) *Military Law and Administration* (b) *Japanese* ...	⚔Broadbent, Capt. J. R., Staff Corps	31/1/24
Company Officers	⚔Wilton, Bt. Maj. E. A., *D.S.O.*, Staff Corps	1/8/22
	⚔Hopkins, Capt. R. N. L., Staff Corps	1/2/26

Civil.

Department of Mathematics ...	*Professor* :—Gilchrist, A. D., *Esq.*, *M.A.*, *B.C.E.*	1/1/12
Department of Physics and Chemistry	*Professor* :—McKenzie, C. E., *Esq.*, *Ph.D.*	1/1/12
Department of English	*Professor* :—Allen, L. H., *Esq.*, *B.A.*, *Ph.D.*	1/5/18
Department of Modern Languages	*Professor* :—Haydon, J. F. M., *Esq.*, *M.A.*	1/1/12
Lecturer in Mathematics and Physics	Sutherland, T. A., *Esq.*, *B.A.*, *B.Sc.*, *Dip. Ed.*	1/2/26

ARTILLERY SCHOOLS OF INSTRUCTION.

Chief Instructor	⚔Bundock, Bt. Lt.-Col. H.C., *D.S.O.*, Staff Corps ..	1/1/25
Instructor	⚔Mackey, Capt. D., *M.C.*, Staff Corps	1/1/25

SMALL ARMS SCHOOL.

Chief Instructor	⚔Robertson, Bt. Maj. H. C. H., *D.S.O.*, *p.s.c.*, Staff Corps ...	12/1/26
Instructor	⚔Wardell, Capt. A. W., *M.C.*, Staff Corps	1/10/25

CENTRAL TRAINING DEPÔT

Chief Instructor		
Senior Instructor		
Adjutant and Quarter-Master ...		

Digitized by Google

DOMINION OF CANADA.

ROYAL MILITARY COLLEGE OF CANADA.

(Kingston, Ont.)

PRESIDENT	*The Honourable* the Minister of National Defence.	
Commandant	Constantine, Lt.-Col. (*temp. Col. Comdt.*) C. F., *D.S.O., p.s.c.* (*g*) (*a*) (F) R.C.A.	1/8/25
General Staff Officers	Wallace, Bt. Maj. C. J., *D.S.O., O.B.E., M.C.*, H.L.I. (*temp. Maj. C.M.*)	17/4/25
	Hertzberg, Bt. Col. H. F. H., *C.M.G., D.S.O., M.C., p.s.c.*, R.C.E.	15/9/25
Adjutant	Fortt, Capt. R. L. (*a*) R.C.A.	1/8/24
Quarter-Master	⚔Kelly, Capt. A. W., O.M.S.O.	13/7/21
Medical Officer	Gardiner, Lt.-Col. R. J., R.O.	15/5/20
Paymaster	Harvey, Capt. E. J., Mil. Staff	8/6/15
District Officer, R.C.R.	Vokes, Maj. F., R.C.R.	16/12/15
Riding Master		
Superintendent of Physical Training	⚔V.C. Harvey, Capt. F. M. W., *M.C.*, L.S.H. (R.C.)	26/8/23
Director of Studies	⚔Dawson, Col. H. J., *C.M.G., D.S.O., V.D.*, R.O.	1/8/22
Professor of Artillery	⚔Tremaine, Maj. A. V., R.C.A. (*a*)	22/5/22
Professor of Tactics	⚔Alexander, Bt. Lt.-Col. (*temp. Lt.-Col.* 1/1/20) R. O., *D.S.O., p.s.c.*, R.C.R.	1/9/24
Professor of Physics and Chemistry	Day, F. H.	19/10/14
Professor of Military Engineering	⚔Schmidlin, Bt. Lt.-Col. E. J. C., *M.C.*, R.C.E.	7/10/21
Professor of Mathematics	Richardson, A. L. N.	15/8/22
Associate Professors of Engineering	⚔Macklem, Lt. O. T., R.O.	—
	Lawson, Maj. H. H., O.M.	1/4/19
Associate Professor of English	Bridger, W. R. P., *M.A.*	1/1/18
Associate Professor of French	Chabot, C. A.	1/10/25
Associate Professor of Mathematics	Brown, L. A.	1/10/21
Instructor in Tactics	⚔Jeffery, Bt. Maj. (*temp. Capt.* 1/9/25) J., *O.B.E., M.C.*, R.C.R.	8/12/19
Instructor of Artillery		
Instructor in Engineering	⚔Burns, Capt. R. L. M., *M.C.*, R.C.E. [*i*]	15/9/24
Instructors in Mathematics	Twiss, T. F.	9/10/19
	Lowe, P.	20/9/21
Instructor in Civil Engineering	Grant, L. F.	1/9/21
Instructor in English	Gelley, J. F.	2/11/19
Instructors in French	Sauvant, G. L.	2/2/24
	Emond, H. P.	16/2/25
Instructor in Physics	Cook, C. C.	15/9/25
Instructor in Chemistry		

ROYAL SCHOOLS OF MILITARY INSTRUCTION.

ROYAL SCHOOLS OF CAVALRY.

Stations ... Toronto, Ont.; St. John's, P.Q.; Winnipeg, Man.; Calgary, Alta.

ROYAL SCHOOLS OF ARTILLERY.

Mobile Artillery.

Headquarters and Station ... Kingston, Ont.
Station ... Winnipeg, Man.

Coast Defence and Anti-Aircraft Artillery.

Headquarters and Station ... Halifax N.S.
Stations ... Esquimalt, B.C.; Quebec, P.Q.

SCHOOL OF MILITARY ENGINEERING.

Station ... Halifax, N.S.

ROYAL SCHOOL OF SIGNALS.

Station ... Camp Bordon, Ont.

ROYAL SCHOOLS OF INFANTRY.

Stations ... London, Ont.; §Toronto, Ont.; St. John's, P.Q.; Quebec, P.Q. Halifax, N.S.; §Winnipeg, Man.; Esquimalt, B.C.

ROYAL CANADIAN ARMY SERVICE CORPS.

Permanent Schools of Instruction.

Stations ... Toronto, Ont.; Halifax, N.S.; Winnipeg, Man.; Victoria, B.C.

CENTRAL ROYAL CANADIAN ARMY MEDICAL SCHOOL.

Station ... Ottawa, Ont.

ROYAL CANADIAN ORDNANCE CORPS.

Station ... Ottawa, Ont.

THE CANADIAN SMALL ARMS SCHOOL.

Station ... Ottawa, Ont.

MANUFACTURING ESTABLISHMENT.

DOMINION ARSENAL QUEBEC.

Superintendent	⚔deBury and de Bocarme, Bt. Lt.-Col. *the Count, C.B.E.*, R.C.O.C. (*Capt. ret. pay*)	1/3/20
Assistant Superintendent	⚔Theriault, Bt. Maj. (*temp. Maj.* 1/5/20) A., R.C.O.C., *p.s.c.*	1/5/20

INSPECTION STAFF.

Chief Inspector of Ammunition	Keightley, Lt.-Col. W. J., C.M. (C.I.A.S.)	1/6/19 16/4/17

§ Also School of Machine Gun,

Digitized by Google

SPECIAL LISTS.

OFFICERS ATTACHED TO THE SUDAN DEFENCE FORCE.

A.—Officers transferred from the Egyptian Army.

B.—Officers appointed direct to the Force.

A.—Officers transferred from the Egyptian Army.

(With effect from 17/1/25 except where otherwise indicated by a second date.)

Name.	Rank and Regiment, &c.	Date.	Seniority in Army.
Huddleston, H. J., *C.B., C.M.G., D.S.O., M.C.*	Col.	12/1/22	(*local Maj. Gen.*) 27/11/24
Biggar, B., *M.B.*	Maj. R.A.M.C.	2/3/17	(*Temp. Lt.-Col.*) 15/2/23
Brander, G. G. S.	Maj. Suffolk R.	5/3/21	8/1/16
Walsh, R. H., *D.S.O., M.C.*	Maj. R.A.	14/10/19	1/11/16
Chater, A. R., *D.S.O.*	Bt. Maj. R. Mar.	3/2/21	23/4/18
Titherington, G. W.	Bt. Maj. Oxf. & Bucks. L.I. ...	31/10/19	3/6/18
Spencer, R. A., *D.S.O.*	Maj. R.A.	25/9/20	2/10/18
Reynolds, D. W., *D.S.O.*	Maj. Y. & L. R.	7/10/19	10/9/21
Bone, H., *M.C.*	Maj. R.A.V.C.	6/12/19	23/5/22
Hunt, W., *O.B.E., M.C., M.B.*	Bt. Maj. R.A.M.C....	27/2/16	13/7/22
Deane, L. A.	Maj. E. Lan. R.	9/6/17	2/6/23
Gordon-Alexander, L. D.	Maj. W. York R.	6/7/23	4/6/24
Whitehead, N. T., *M.C., M.B.*	Maj. R.A.M.C.	29/4/20	26/7/24
Beaver, P. S. L., *M.C.*	Maj. Wilts R.	27/1/21	5/11/24
Bostock, L. C., *M.C.*	Maj. Manch. R.	15/3/19	4/2/25
Barker, W. R., *O.B.E.*	Maj. D.C.L.I.	1/10/16	28/3/25
Ellison, J. R.	Maj. R.A.V.C.	11/8/18	3/9/25
Knowles, R. H.	Maj. R.A.V.C.	28/8/22	3/9/25
Sparling, P. S.	Maj. R.A.V.C.	8/10/19	19/10/25
Pletts, G. S.	Capt. Hampshire R.	30/1/18	21/10/14
Moysey, F.	Capt. Suffolk R.	15/9/20	11/12/14
Moseley, R. A. D.	Capt. R. S. Fus.	24/4/22	28/4/15
Nicholson, D. H., *M.C.*	Capt. R. Scots	3/3/19	29/6/15
Shadforth, H. A., *O.B.E., M.C.* [*I*] ...	Capt. R. S. Fus.	19/12/19	1/10/15
Richards, C. E. M., *D.S.O., M.C.*	Capt. E. Lan. R.	7/10/19	2/10/15
Ross, R. K., *D.S.O., M.C.*	Capt. The Queen's R.	21/9/23	18/10/15
Fergusson, V. H., *O.B.E.*	Capt. Cameronians	30/6/16	23/10/15
Withers, B. H.	Capt. Loyal R.	14/11/18	19/11/15
Owen, W.	Capt. Welch R.	11/7/19	24/11/15
Helps, R. A.	Capt. R. Berks R....	22/9/22	1/7/16
Ferguson, S. F. M., *M.C.*	Capt. R.A.	15/12/19	23/7/16
Hulsh, M. W....	Capt. R.A.	14/8/17	8/8/16
Brown, L. N. F., *D.S.O.*	Capt. R.A.	17/12/21	8/8/16
McDougall, D. J., *M.C.*	Capt. R. Scots	5/11/20	25/8/16
Pease, H. E., *D.S.O.*	Capt. Durham L.I.	19/12/19	12/12/16
Hebbert, G. K. P., *M.C.*	Capt. R.A.	14/9/22	20/12/16
Lake, H. H.	Capt. Bedfs. & Herts. R. ...	1/8/21	1/1/17
Russell, G. B., *D.S.O.*	Capt. Wilts. R.	9/12/21	1/1/17
Fletcher, D. A.	Capt. Camerons	14/8/17	1/1/17
Chidlaw-Roberts, J. R., *M.C.*	Capt. Foresters	17/10/21	1/1/17
Hedges, K. M. F., *D.S.O., O.B.E., B.A., Eng.*	Capt. R.A.S.C.	7/7/22	3/2/17
Gill, A. R.	Capt. Hampshire R.	24/7/22	23/2/17
Stamer, W. D., *M.C.*	Capt. N. Stafford R.	9/5/20	30/3/17
Nichols, F. P. R., *M.C.*	Capt. R.A.S.C.	16/4/19	3/9/17
Fowle F. E., *M.C.*	Capt. R.E.	7/8/19	3/11/17

Digitized by Google

Officers attached to the Sudan Defence Force—*contd.*

Name.	Rank and Regiment, &c.	Date.	Seniority in Army.
Routh, H. C. E.	Capt. R.A.	7/9/19	3/11/17
Evans, E. G., *M.C.*	Capt. R.A.	17/10/19	3/11/17
Milligan, S. L., *C.M.G., D.S.O.* (*S.C.*) ...	Capt. H.L.I.	13/7/21	3/11/17
Collings, W. d'A.	Capt. R.A.S.C.	9/12/22	29/11/17
Grant, G. B., *M.C.*, *M.B.*	Capt. R.A.M.C.	3/9/22	6/2/18
Warburton, J. R. N., *M.C.*....	Capt. R.A.M.C.	21/9/22	11/3/18
Eastwood, N. W.	Capt. 3rd H.	17/10/17	(*Temp. Capt.*) 15/3/18
Magner, J. J., *M.C.*, *M.B.*	Capt. R.A.M.C.	23/7/23	22/3/18
Mackinnon, J. Mc.P., *M.B.*...	Capt. R.A.M.C.	5/8/20	3/4/18
Maurice, G. K., *D.S.O.*, *M.C.*	Capt. R.A.M.C.	24/3/21	28/2/19
Andrews, F. J.	Capt. R.A.V.C.	13/4/23	10/7/19
Murphy, M. A.	Capt. R.A.V.C.	23/12/21	10/7/19
Phillips, P. R. O'B.	Capt. R.A.M.C.	15/2/22	28/10/19
Barry, G. H., *M.B.*	Capt. R.A.M.C.	20/2/22	2/4/20
Read, J. F. W., *M.C.*	Capt. Norfolk R.	16/7/20	20/10/20
Fearnside-Speed, R. H. C. N.	Capt. R. Sussex R.	14/8/17	22/10/20
Norman, A. L.	Capt. North'n R.	29/12/22	1/8/21
MacAlevey, G. E., *M.C.*	Capt. R.A.M.C.	15/1/24	26/8/21
Douglas-Stephenson, N., *M.C.*	Capt. Loyal R.	17/7/23	28/10/21
Cooke, R. C., *M.C.*	Capt. Norfolk R.	23/6/17	1/1/23
Romilly, H. A.	Capt. Somerset L.I.	25/5/23	8/1/23
Herd, T. A.	Capt. Cameronians	2/2/23	17/1/23
Tunnicliffe, E. C.	Capt. R. W. Fus.	29/3/23	24/2/23
Adair, D. H.	Capt. The Greys	18/8/22	14/3/23
Auten, G. W....	Capt. Welch R.	2/12/20	6/7/23
Temple, N. S., *M.C.*...	Capt. Foresters	13/2/22	5/1/24
Simson, A. McD., *M.B.*	Capt. R.A.M.C.	23/5/21	15/1/24
MacLeod, N.	Capt. K.O S.B.	2/2/23	2/3/24
Knollys, E., *M.C.*	Capt. S. Gds.	14/10/19	10/3/24
Mulholland, P. D., *M.C.*	Capt. D.W.R.	17/1/22	24/5/24
Murrane, H. D., *M.C.*	Capt. King's Own R.	3/2/22	11/6/24
Anderson, H. S.	Capt. R.E.	17/10/22	7/11/24
Hussey, B., *M.C.*	Capt. R. Signals	1/4/21	20/11/24
Robinson, W. P. A., *M.C.*	Capt. R.A.	11/8/22	1/1/25
Laidlaw, R. F. E.	Capt. Bedfs. & Herts. R.... ..	26/8/18	21/1/25
Douglas, R. G.	Capt. Gloster R.	6/3/21	27/5/25
Vicary, J., *M.C.*	Capt. Gloster R.	21/9/23	27/5/25
Rowell, L.	Capt. R.A.S.C.	2/7/17	24/1/26
Chrystall, J. L., *M.C.*	Capt. 13th/18th H.	26/1/22	1/2/26
Hackett, T. W. D., *M.C.*	Capt. R.A.	17/2/22	7/8/26
Hearn, T. E.	Lt. Essex R.	29/9/22	26/12/16
Middleton, A. H.	Lt. Bedfs. & Herts. R.	10/7/20	26/12/16
Leacroft, G. C. R., *M.C.*	Lt. Foresters	7/2/19	1/1/17
Allen, A. A. J.	Lt. R. Ir. Fus.	9/11/23	26/4/17
Stubbs, J. M.	Lt. 3rd H.	17/2/19	1/7/17
Martin, T. F., *M.C.*	Lt. R.A.	30/9/22	1/7/17
Cunningham, St. C. U., *M.C.*	Lt. R.A.	11/10/19	1/7/17
Alban, A. H. A., *D.F.C.*	Lt. R.A.	30/8/21	1/7/17
Foley, G. F., *M.C.*	Lt. R.A.	26/11/20	1/7/17
Holland, L. E.	Lt. 4th H.	10/8/16	1/7/17
Carthew-Yorstoun, M. A., *M.B.E.*... ...	Lt. Black Watch	8/12/22	7/10/17
Craig, F., *M.C.*	Lt. 3rd H.	23/7/20	4/11/17
Golden, H. A.	Lt. R.E.	28/9/23	13/1/18
Williams, R. T.	Lt. R. Signals	12/1/22	26/2/18
Curry, A. A.	Lt. R.A.S.C.	19/4/23	4/3/18
Pilley, E. C.	Lt. K.O.Y.L.I.	4/3/20	10/3/18
Morrogh-Bernard, J. G.	Lt. E. York. R.	29/9/22	5/1/19

Digitized by Google

Officers attached to the Sudan Defence Force—*contd.*

B.—Officers appointed direct to the Force.

Name.	Rank and Regiment, &c.	Date.	Seniority in Army.
Nosworthy, F. P., *D.S.O., M.C., p.s.c.* ...	Bt. Lt.-Col. R.E.	7/1/26	(*Local Col.*) 7/1/26
Ingham, J. P. M., *D.S.O.*	Maj. R. Tank Corps	23/12/24	1/10/25
Stephenson, E. L., *M.C.*	Capt. Dorset R.	26/12/24	1/10/15
Daniel, J. A., *D.S.O., M.C.*	Capt. Welch R.	9/4/25	1/10/15
Hebbert, H. E., *D.S.O., M.C.*	Capt. R.E.	6/11/24	8/11/17
Whitehouse, J. H., *O.B.E.*	Capt. R.A.S.C.	9/1/26	29/11/17
Hodgins, T.	Capt. R.A.V.C.	24/10/25	10/7/19
Horne, W. G.	Capt. 10th H.	9/1/25	29/8/19
Judge, J.	Capt. R.A.V.C.	20/11/25	29/4/20
Brander, R. S.	Capt. R.A.S.C.	6/11/25	8/6/20
Hyatt, J. W.	Capt. R.A.M.C.	6/11/25	1/7/20
Parr, T., *M.B.*	Capt. R.A.M.C.	9/1/25	2/7/20
Anson, F., *M.C.*	Capt. Gren. Gds.	18/12/24	15/7/20
Gawne, D. H.	Capt. King's Own R.	9/1/25	28/11/20
Murphy, J. E.	Capt. E. Lan. R.	8/3/25	14/3/21
Gamble, G. A., *M.C.*	Capt. K.O.Y.L.I.	9/1/25	13/12/21
Mackenzie, D. W. M., *M.B.*	Capt. R.A.M.C.	17/1/25	13/12/21
Pickard-Cambridge, E. A.	Capt. Suffolk R.	15/11/24	1/1/23
Stewart, G. S., *M.C.*	Capt. H.L.I.	9/1/25	1/1/23
Gellatly, L.	Capt. Gordons	15/11/24	1/1/23
Kerr, T., *M.C.*	Capt. A. & S. H.	11/1/25	1/10/24
Coghlan, E. M. E., *M.B.E.*	Capt. R. E.	8/1/25	16/10/24
Byard, A. C.	Capt. 16th/5th L.	28/3/25	10/2/25
Kennedy, H. G., *M.B.E.*	Capt. R.A.S.C.	9/1/25	30/4/25
Wrixon, P. A. B.	Capt. Leicester R.	26/11/24	14/8/25
Gordon, A. McN., *M.C.*	Capt. R. S. Fus.	9/1/25	4/11/25
Duchesne, C. C., *M.C.*	Capt. R.E.	1/12/25	2/12/25
Pennack, C.	Capt. Lincoln R.	9/1/25	10/3/26
Clarke, S. C. R. L.	Lt. Wilts. R.	9/1/25	22/12/16
Wrangham, L. H., *M.C.*	Lt. R. Mar.	6/12/24	28/12/16
Kidd, R. F.	Lt. Devon R.	9/1/25	24/4/17
Lee, F. L., *M.C.*	Lt. R.A.	30/10/25	1/7/17
Knox, C. T.	Lt. Res. of Off.	1/11/25	1/7/17
Lawlor, J. H. O.	Lt. D.W.R.	6/12/24	1/7/17
Eastwood, G. A.	Lt. R.A.	27/11/25	10/11/17
Bernays, J. S. N., *M.C.*	Lt. Leicester R.	5/12/24	4/12/17
Fouracres, C. E. [L]	Lt. R.A.	18/11/24	26/2/18
Byass, F. W., *M.C.*	Lt. 7th H.	11/3/26	27/4/18
Johnson, G. G.	Lt. R. Fus.	9/1/25	1/11/18
Hayward, S. D.	Lt. R. Tank Corps	7/11/25	28/11/18
Boustead, J. E. H., *M.C.*	Lt. Gordons	19/11/24	6/3/19
Dibble, H. B.	Lt. 7th H.	28/1/25	24/4/19
Inglis-Jones, J. A.	Lt. Gren. Gds.	15/11/24	21/6/19
Sutherland, T. G. B.	Lt. E. Lan. R.	15/11/24	21/6/19
Nottingham, F. C.	Lt. R.E.	4/9/25	6/12/19
Fea, J. H. S.	Lt. R.E.	4/9/25	6/12/19
Holland, A. F.	Lt. 3rd/6th D. G.	25/12/24	21/2/20
Newton-King, D. S.	Lt. Oxf. & Bucks. L.I.	9/1/25	20/12/20
O'Kelly, E.	Lt. R.A.V.C.	19/10/25	9/6/21
Stayner, G. F. H.	Lt. Leicester R.	27/2/25	16/7/21
McMeekan, G. R.	Lt. R.E.	8/1/25	17/7/21
Davidson, T. W., *M.B.*	Lt. R.A.M.C.	24/12/24	1/8/23

OFFICERS ATTACHED TO THE EGYPTIAN ARMY.

Name.	Rank and Regiment, &c.	Date.	Seniority in Army.
Spinks, C. W., *D.S.O., O.B.E.*	Lt.-Col. Res. of Off.	19/10/09	(*Local Maj. Gen.*) 21/10/25
Romilly, B. H. S., *D.S.O.*	Col. Res. of Off.	23/10/25	10/12/24
Whitfield, R. L. D., *O.B.E.*	Bt. Lt.-Col. R.A.O.C.	22/10/21	1/1/26
Hamersley, A. H. St. G., *M.C.*	Capt. K.S.L.I.	4/2/21	1/10/15
Brind, V. C., *D.S.O., M.C.*	Capt. R.A.	4/10/18	22/3/18
Lea-Wilson, B. H. C.	Capt. R.A.M.C.	10/3/22	15/6/18
Collins, J. C.	Capt. R.A.M.C.	23/7/23	19/1/21
McToye, A. M., *M.C.*	Capt. Oxf. & Bucks. L.I. ...	18/11/25	26/4/24

Digitized by Google

WEST AFRICAN FRONTIER FORCE.

(*Administered by the Colonial Office.*)

Colonel-in-Chief.

THE KING.

Inspector-General of the West African Frontier Force ... Oldman, Col. (*temp. Col. on the Staff* 1/1/24) R. D. F., *C.B.*, *C.M.G.*, *D.S.O.* 17/12/23

Staff Officers ... ... Majendie, Maj. V. H. B., *D.S.O.*, Somerset L.I., *p.s.c.* 1/8/24
Cole, Bt. Maj. S. J., P.W. Vols. 1/7/25

NIGERIA REGIMENT.

"Ashantee, 1873–4," "Ashanti, 1900."

The Great War—9 *Battalions.*—"Behobehe," "Nyangao," "E. Africa, 1916–18." "Duala," "Garua," "Banyo," "Cameroons, 1914–16."

Regimental Journal.—The Regimental Journal, Nigeria Regiment, Kaduna.

Staff.

Headquarters—Kaduna.

Appointment.	Name, &c.	Seniority in Army and in Force.	Date of present Appt.	Date of 1st Appt. to Force.
Commandant	Greenwell, Bt. Lt.-Col. W. B., *D.S.O.*, Durham L.I. (*Local Col.*)...	20/11/25	20/11/25	21/5/24
Asst. Commandant ...	Burney, Maj. G. T., *M.C.*, Gordons (*Local Lt.-Col.*)	30/6/24	20/11/25	25/6/24
G. S. O., 2nd Grade ...	Percival, Maj. A. E., *D.S.O.*, *O.B.E.*, *M.C.*, Cheshire R., *p.s.c.*...	1/1/19	15/4/25	15/4/25
Staff Captain	Bolton, Capt. E. F., The Queen's R. ...	14/2/24	23/8/24	28/5/24
Officer Attached General Staff.	Dimoline, Lt. W. A., *M.C.*, R. Signals (*Temp. Capt.*)	24/1/23	14/6/23	24/1/23
Staff Quarter-Master ...	Cameron, Capt. J. D., Res. of Off. ...	26/1/21	15/3/25	26/1/21
Transport Officer, Lagos	Parnther, Lt. A. S., ret. pay (*Res. of Off.*) (*Local Capt.*)	1/8/24	13 7/21	4/5/16
Officer in charge of Records.	Collins, Capt. J. G., *M.C.*, ret. pay (*Res. of Off.*)	15/3/15	13/5/25	13/5/25

Artillery Pack Battery (M).

Zaria.

Name, &c.	Seniority in Army and in Force.	Date of Rank in Force.	Date of 1st Appt. to Force.
Captain. (1)			
King, Lt. H. J., *M.C.*, R.A.	(*Temp. Capt.*)... ... 27/3/25	27/3/25	14/11/23
Lieutenants. (3)			
Potter, Lt. N. A. R., R.A.	... ... 1/7/17	8/8/23	8/8/23
Adam, Lt. G. A., R.A....	... ... 19/8/19	28/2/23	28/2/23
Lambooy, Lt. A. P., R.A.	... ... 17/7/21	11/10/22	11/10/22

Light Mortar Battery.

Ibadan.

Lieutenant. (1)			
Aird, Lt. W. A., R. Scots	... ... 25/3/20	23/8/22	23/8/22

Signalling School.

Zaria.

Captain. (1)			
Smith, Capt. K. P., R. Berks. R.	(*Temp. Capt.*) ... 6/2/24	6/2/24	26/1/21

Digitized by Google

West African Frontier Force—*contd.*

NIGERIA REGT.—*contd.*

Infantry (4 Battalions).

1st Bn.—*Kaduna.* 2nd Bn.—*Kano;* 3rd Bn.—*Calabar.* 4th Bn.—*Ibadan.*

Depôt.—*Zaria.*

Officer Commanding Depôt.

Hassell, Capt. (*Local Maj.*) L. L., *D.S.O.*, *M.C.*, S. Stafford R. 1/8/24

Name, &c.	Seniority in Army and in Force.	Date of Rank in Force.	Date of 1st Appt. to Force.
Lt.-Colonels. (4)			
(1)Finch, Capt. H. S., *M.C.*, King's Own R. ...	(*Local Lt.-Col.*) ... 23/8/24	23/8/24	19/3/24
(2)Baynes, Maj. R. M. S., Cameronians	(*Local Lt. Col.*) ... 28/4/25	28/4/25	28/4/25
(3)Pring, Maj. F. J. H., *M.C.*, Cheshire R.	(*Local Lt.-Col.*) ... 27/11/25	27/11/25	7/10/25
(4)Moulton-Barrett, Bt. Maj. E. F., *M.C.*, R.W.K....	(*Local Lt.-Col.*) ... 12/5/26	12/5/26	17/10/23
Majors. (5)			
(*d*)Hassell, Capt. L. L., *D.S.O.*, *M.C.*, S. Stafford R.	(*Local Maj.*) 30/6/24	30/6/24	15/6/21
(1)Walker, Capt. R. K. B., *M.C.*, S. Wales Bord. ...	(*Local Maj.*) 4/2/25	4/2/25	4/2/25
(3)Grant, Capt. D. J., *M.C.*, A. & S.H.	(*Local Maj.*) 13/6/25	13/6/25	29/10/24
Captains. (25)			
(4)Nightingale, Bt. Maj. G. W., *M.C.*, Lincoln R. ...	... ... 1/1/18	2/9/25	2/9/25
(4)Atkinson, Bt. Maj. G. P., *D.S.O.*, *M.C.*, Loyal R.	... ... 3/6/19	14/4/26	14/4/26
(3)Merison, Capt. C. W., *M.C.*, Suffolk R.	... ... 11/12/14	21/1/25	21/1/25
(1)Swanton, Capt. T. H. S., E. Surrey R.	... ... 4/8/15	16/5/25	26/11/24
(2)Robertson, Capt. R. D., Gordons	... ... 1/10/15	5/12/24	1/10/24
(2)Pullar, Capt. L. J. L., *M.C.*, Seaforth	... ... 25/4/17	21/10/25	21/10/25
(3)Harding, Capt. C. L., *M.C.*, Foresters	... ... 26/7/17	7/9/23	27/6/23
(2)Lodge, Capt. G. G. N., E. Surrey R.	... ... 26/9/17	26/6/25	10/6/25
(3)Court, Capt. C. V. W., *M.C.*, Worc. R.	... ... 22/1/21	24/5/24	20/2/24
(1)Thomas, Capt. W. F. P., *M.C.*, S. Stafford R. ...	... ... 10/3/21	7/12/24	29/10/24
(2)Grover, Capt. E. C., Norfolk R.	... ... 1/2/22	31/5/22	15/6/21
(2)Buchan, Capt. J. I., *D.S.O.*, Black Watch ...	... ... 8/2/22	6/8/20	27/8/19
(3)Redwood, Capt. T. C. L., North'd Fus	... ... 25/3/22	24/4/25	28/1/25
(4)Spurrell, Capt. R. K., *M.C.*, E. Lan. R.	... ... 23/6/23	3/8/25	22/7/25
(4)Grimley, Capt. C. W. G., *M.C.*, D.W.R.	... ... 21/2/24	14/4/23	27/4/21
(1)Stalnforth, Capt. A. G. C., *M.C.*, The Buffs ...	... ... 20/4/25	30/5/25	26/11/24
(1)Lawrence, Capt. A. E., *M.C.*, K.S.L.I.	... ... 11/2/26	30/1/25	29/10/24
(3)*Andrews, Capt. A.*, M.C., *Foresters, Adjt.* ...	... ... 13/2/26	2/2/24	21/3/23
(4)Graves, Lt. T. F. H., R. Ir. Fus.	(*Temp. Capt.*)... ... 2/10/23	2/10/23	28/3/23
(1)Valle-Pope, Lt. E. L., R.A.	(*Temp. Capt.*)... ... 12/10/23	12/10/23	9/8/22
(1)*Marshall, Lt. J. F. C.*, M.C., *R.A., Adjt.*... ...	(*Temp. Capt.*)... ... 1/8/24	1/8/24	20/9/22
(4)*Richards, Lt. H. U., Worc. R., Adjt.*	(*Temp. Capt.*)... ... 17/8/24	17/8/24	5/9/23
(2)Boxer, Lt. H. M., *M.C.*, Lincoln R.	(*Temp. Capt.*)... ... 12/2/25	12/2/25	17/10/23
(1)Fowler-Esson, Lt. J. P., *M.C.*, Hampshire R. ...	(*Temp. Capt.*)... ... 26/3/25	26/3/25	29/11/22
(*d*)Wilmot, Lt. G. C., Y. & L.R.	(*Temp. Capt.*)... ... 28/3/25	28/3/25	16/5/23
(1)Lambe, Lt. R. B., R.A.	(*Temp. Capt.*)... ... 14/4/25	14/4/25	14/5/24
(4)Baass, Lt. G. W. G., R.A.	(*Temp. Capt.*)... ... 30/9/25	30/9/25	4/2/25
(3)Walton, Lt. J. R., Gloster R.	(*Temp. Capt.*)... ... 1/2/26	1/2/26	28/1/25
(3)Robertson, Lt. H. P. P., The Buffs	(*Temp. Capt.*)... ... 30/3/26	30/3/26	21/2/23
Lieutenants. (75)			
(4)Lyle, Capt. H. D'O., R.W. Fus.	... ... 1/1/23	5/8/25	5/8/25
(4)Moxon, Lt. G. A., R.A.	... ... 1/7/17	29/10/24	29/10/24
(4)Sims, Lt. R. J., *M.C.*, R.A.	... ... 12/10/17	28/10/25	28/10/25
(2)Taylor, Lt. J. D., *M.C.*, R.A.	... ... 26/11/17	5/11/24	5/11/24
(3)Ratcliffe, Lt. R., *D.C.M.*, R.A.	... ... 15/12/17	8/7/25	8/7/25
(2)Noble, Lt. N., *M.C.*, Black Watch	... ... 19/1/18	10/6/25	10/6/25
(*d*)Weller, Lt. A. V., Midd'x R.	... ... 19/1/18	26/11/25	26/11/25
(3)Pain, Lt. E. T., Midd'x R....	... ... 19/1/18	4/11/25	4/11/25

Digitized by Google

West African Frontier Force—*contd.*

NIGERIA REGT.—*contd.* *Infantry*—contd.

Name, &c.	Seniority in Army and in Force,	Date of Rank in Force.	Date of 1st Appt. to Force.
Lieutenants—contd.			
Carrigan, Lt. H. C., Suffolk R.	16/2/18	28/4/26	28/4/26
(2)Claxton, Lt. F. A., R.A.	26/2/18	24/8/21	24/8/21
(3)Woods, Lt. G. S., Y. & L.R.	4/3/18	28/1/25	28/1/25
(3)MacRoberts, Lt. N. de P., *D.S.O., M.C.*, R. Fus.	15/3/18	17/9/24	17/9/24
(4)Byrne, Lt. J. O., *M.C.*, North'd. Fus.	28/3/18	25/6/24	25/6/24
(2)Hutchins, Lt. C. D. M., Gordons	27/4/18	31/10/23	31/10/23
(4)Sargeaunt, Lt. C., Wilts. R.	27/4/18	17/9/24	17/9/24
(4)Ost, Lt. J., Devon R.	4/5/18	28/7/20	28/7/20
(4)Lambert, Lt. R., Norfolk R.	19/5/18	23/3/21	23/3/21
(1)Woods, Lt. F. W. C., *M.C.*, R. Fus.	12/10/18	17/2/26	17/2/26
(3)Dunkley, Lt. D. P., Cheshire R.	20/10/18	8/7/25	8/7/25
(1)Bathgate, Lt. D. E., The Queen's R.	1/11/18	2/1/24	2/1/24
(1)Jennings, Lt. T. S., The King's R.	5/1/19	30/9/25	30/9/25
(3)Beardmore, Lt. H., *M.M.*, Leicester R.	21/2/19	3/12/24	3/12/24
(3)Koe, Lt. A. R. W. S., *M.B.E.*, Hampshire R.	12/3/19	8/7/25	8/7/25
Phillips, Lt. J. B. P., The Queen's R.	12/3/19	—	9/6/26
(4)Williams, Lt. W. P., Essex R.	28/5/19	21/10/25	21/10/25
(1)Keane, Lt. A. C., R.A.	25/7/19	18/2/25	18/2/25
(4)Stewart, Lt. W. G., *M.C.*, H.L.I.	26/7/19	3/12/24	3/12/24
(3)Fletcher, Lt. G. J., D.C.L.I.	24/10/19	28/2/23	28/2/23
Bryan, Lt. D. C. S., R.W.K.	24/10/19	—	7/7/26
(2)Sanger, Lt. P. B., R.A.	6/12/19	9/9/25	9/9/25
(2)Harper, Lt. C. W., King's Own R.	20/12/19	9/1/24	9/1/24
(2)Butterfield, Lt. H. E., K.O.Y.L.I.	8/2/20	5/11/24	5/11/24
(1)McCullagh, Lt. A. T., K.O.Y.L.I.	8/2/20	5/11/24	5/11/24
(2)Penlington, Lt. T. N., The Buffs	21/2/20	29/10/24	29/10/24
(3)Cartwright, Lt. J., The Buffs	21/2/20	5/11/24	5/11/24
(3)Scott, Lt. H. S., King's Own R.	21/2/20	5/3/24	5/3/24
(2)*Nias, Lt. F. N. H., D.C.L.I., Adjt.*	21/2/20	8/10/24	8/10/24
(1)Lloyd-Carson, Lt. H., E. Lan. R.	21/2/20	10/12/24	10/12/24
(4)Whitfield, Lt. J. Y., The Queen's R.	20/12/20	20/2/24	20/2/24
(1)Cameron, Lt. D. R. G., R. Scots	20/12/20	21/2/23	21/2/23
(4)Nason, Lt. R. F., Seaforth	20/12/20	28/1/25	28/1/25
(3)Armstrong, Lt. J. F., R.S. Fus.	20/12/20	5/9/23	5/9/23
(2)Milne, Lt. G. H., Black Watch	20/12/20	28/5/24	28/5/24
(*d*)Atkinson, Lt. G. C. L., *M.C.*, C. G'ds.	21/12/20	3/3/26	3/3/26
(4)Somerville, Lt. B. A., R. Ir. Fus.	16/7/21	21/3/23	21/3/23
(2)Brown, Lt. A. D., R. Berks. R.	16/7/21	25/3/25	25/3/25
(1)Milnes, Lt. F. A., Suffolk R.	16/7/21	6/12/22	6/12/22
(1)Lotinga, Lt. J. L. L., R. Fus.	16/7/21	18/2/25	18/2/25
(1)*Bates, Lt. L. A. M., R. Fus.*	16/7/21	27/11/23	27/11/23
(2)Reid, Lt. J. G. E., Midd'x R.	18/7/21	31/3/26	31/3/26
(1)Mitchell-Innes, Lt. A. T. McL., R. Scots	15/12/21	19/8/25	19/8/25
(4)Unlacke, Lt. H. C., R.A.	17/12/21	30/12/25	30/12/25
(4)Johnson, Lt. A. C. C., Foresters	17/12/21	7/2/23	7/2/23
(1)Stannus, Lt. G. G. H., Lan. Fus.	17/12/21	16/9/25	16/9/25
(2)Holme, Lt. C. P. S., K.O.S.B.	17/12/21	5/12/23	5/12/23
(3)Hall-Dare, Lt. D. A., R.A.	15/7/22	24/6/25	24/6/25
(1)Grand, Lt. G. C., Leicester R.	16/7/22	25/7/23	25/7/23
(4)Collins, Lt. E. H., Foresters	16/7/22	7/2/23	7/2/23
(4)Maddox, Lt. R. H., R.A.	23/12/22	29/10/24	29/10/24
(3)Smith, Lt. W. G., R.S. Fus.	24/12/22	6/8/24	6/8/24
(1)Turner, Lt. M. F. C., D.C.L.I.	24/12/22	11/11/25	11/11/25
(2)Arnold, Lt. T. A., Wilts. R.	24/12/22	29/10/24	9/10/24
(3)*Farrant, Lt. R. M., R.W. Fus.*	24/12/22	7/11/23	7/11/23
(2)Steele, Lt. A. D. S., Wilts. R.	24/12/22	29/10/24	29/10/24
(1)Webb-Carter, Lt. B. W., D.W.R.	14/7/23	13/5/25	13/5/25
(4)Gahagan, Lt. D. R., Essex R.	14/7/23	24/12/24	24/12/24
(2)Tennant, Lt. T. B. L., R.A.	22/12/23	12/11/24	12/11/24
(4)Campbell-Harris, Lt. A., Gordons	23/12/23	6/8/24	6/8/24
(4)Macnamara, Lt. G. B., Inniskilling Fus.	23/12/23	29/10/24	29/10/24
(3)Biggie, Lt. B. N. R., S. Stafford R.	23/12/23	27/5/25	27/5/25
(4)Martin, Lt. J. M. W., R.A. [*l*]	31/8/24	19/8/25	19/8/25
(*d*)Kearon, Lt. H. V., Loyal R.	31/8/24	29/4/25	29/4/25
(2)Down, Lt. E. E., Dorset R.	1/2/25	26/5/26	26/5/26
(3)Meadmore, Lt. J. E. F., R.A.	29/8/25	6/1/26	6/1/26
Adjutants. (4)			
(3)Andrews, Capt. A., *M.C.*, Foresters (*Adjt.* 18/1/25).			
(1)Marshall, Lt. (*temp. Capt.*) J. F. C., *M.C.*, R.A. (*Adjt.* 26/5/24).			
(4)Richards, Lt. (*temp. Capt.*) H. U., Worc. R. (*Adjt.* 20/6/24).			
(2)Nias, Lt. F. N. H., D.C.L.I. (*Adjt.* 26/3/26).			
Quarter-Masters. (5)			
(1)Waterson, Lt. J., Qr.-Mr. T.A. Res.	(*Local Capt.*) 1/8/24	1/8/24	25/5/19
(2)Chandless, Lt. C. L., *M.M.*, Qr.-Mr. T.A. Res.	(*Local Capt.*) 1/8/24	1/8/24	13/3/20
(3)Taylor, Lt. D., Qr.-Mr. T.A. Res.	(*Local Capt.*) 1/8/24	1/8/24	19/3/24
(4)Millwood, Lt. E., Qr.-Mr. T. A. Res.	(*Local Capt.*) 15/3/25	15/3/25	15/3/25

Digitized by Google

West African Frontier Force—*contd.*

GOLD COAST REGIMENT.

"Ashantee, 1873–4," "Ashanti, 1900."

The Great War—5 *Battalions.*—**"Narungombe," "E. Africa, 1916–18," "Kamina." "Duala," "Cameroons, 1914–16."**

Headquarters—Kumasi.

Name, &c.	Seniority in Army and in Force.	Date of Rank in Force.	Date of 1st Appt. to Force.
***Lt.-Colonel* (1).**			
Macdonell, Lt.-Col. I. H., *D.S.O.*, Res. of Off. ...	(*Local Lt.-Col.*) ... 24/3/24	24/3/24	6/9/22
***Major* (2nd in Command).**			
Shand, Maj. N. P., *M.C.*, Norfolk R.	... ... 10/1/26	24/4/25	29/10/24
***Intelligence Officer* (1).**			
Askwith, Lt. (*temp. Capt.*) S. C., R.A., *y.**	... ... —	—	—
Artillery. (1 *Pack Battery* (*H*).			
***Captain* (1).**			
Wateridge, Lt. G. H., R.A.	(*Temp. Capt.*)... ... 24/1/23	24/1/23	24/1/23
***Lieutenants* (3).**			
Ponder, Lt. S. E. G., *M.C.*, R.A.	... ... 1/7/17	12/11/24	12/11/24
Hourihane, Lt. P. J., *M.C.*, R.A.	... ... 10/11/17	—	7/7/26
Speechly, Lt. G. K., R.A.	... ... 15/7/22	—	9/6/26
Machine Gun Platoon.			
***Captain* (1).**			
Hill, Lt. R. L., Midd'x R.	(*Temp. Capt.*)... ... 14/8/23	14/8/23	9/8/23
***Lieutenants* (2).**			
Doherty, Lt. T. O'C., Essex R.	... ... 16/2/18	18/10/22	18/10/22
Bullard, Lt. G. J., Dorset R.	... ... 21/2/19	7/10/25	7/10/25
Signalling School.			
***Lieutenant* (1).**			
Wallace, Lt. J. S., R.A.	... ... 23/1/21	10/6/25	10/6/25
Infantry. (4 *Companies.*)			
***Captains* (6).**			
French, Bt. Maj. B. R., *D.S.O.*, Lan. Fus.	... ... 11/11/19	2/9/25	2/9/25
Francis, Bt. Maj. R., *D.S.O.*, *M.C.*, Norfolk R. ...	... ... 1/1/23	14/5/24	14/5/24
Hamilton, Capt. C. E., North'd Fus....	... ... 23/11/21	12/12/23	12/12/23
Prickett, Lt. F. C., *O.B.E.*, *M.C.*, North'd Fus. ...	(*Temp. Capt.*).... ... 24/3/24	24/3/24	26/7/22
MacKellar, Lt. J. G., A. & S.H.	(*Temp. Capt.*).... ... 29/3/25	29/3/25	26/7/22
Marchant, Lt. D. S., M.C., *Seaforth, Adjt.*	(*Temp. Capt.*)... ... 29/3/25	29/3/25	11/6/24
*Askwith, Lt. S. C., R.A., y.** (*Intelligence Officer*) ...	(*Temp. Capt.*).... ... 10/4/25	10/4/25	5/8/24
Valentine, Lt. A. W., *M.B.E.*, Devon R.	(*Temp. Capt.*).... ... 28/9/25	28/9/25	5/10/21
***Lieutenants* (16).**			
Backhouse, Capt. E. B., The Buffs.	... ... 3/12/21	28/4/26	28/4/26
Rathborne, Capt. J. W. L., Durham L.I.	... ... 20/4/23	22/7/25	22/7/25
Wathes, Capt. R. H., Foresters	... ... 13/2/26	18/3/25	18/3/25
Bearne, Lt. L. H., Wilts. R.	... ... 22/12/16	3/9/24	3/9/24
Benbow, Lt. E. W., R.A.	... ... 1/7/17	18/3/25	18/3/25
McConnell, Lt. R. B., *M.C.*, Y. & L.R.	... ... 27/4/18	5/8/25	5/8/25
Balguy, Lt. J. St. J., Foresters	... ... 24/10/19	27/7/21	27/7/21
Duke, Lt. G., A. & S.H.	... ... 20/12/20	11/10/22	11/10/22
Maclean, Lt. N. G., R.W.K.	... ... 16/7/21	3/10/23	3/10/23
Fitt, Lt. H. A., D.C.L.I.	... ... 17/12/21	24/6/25	24/6/25
Davidson, Lt. S. V., D.C.L.I. (*Asst. Adjt.*) ...	... ... 17/12/21	12/11/24	12/11/24
Bromley-Kemp, Lt. A. L., R.A.	... ... 13/7/23	12/11/24	12/11/24
Colchester-Wemyss, Lt. F. D., Cameronians ...	... ... 14/7/23	21/2/23	21/2/23
Stevens, Lt. G. E., W. York R.	... ... 23/12/23	10/6/25	10/6/25
Colbeck, Lt. H. E., Border R.	... ... 23/12/23	14/11/23	14/11/23
Hopkins, Lt. T. F. G., Gloster R.	... ... 31/8/24	—	26/5/26
Hainsselin, Lt. T. H., Wilts. R.	... ... 31/8/24	—	9/6/26
Newall, Lt. E. J., R.W.K.	... ... 14/7/25	14/4/26	14/4/26
***Adjutant* (1).**			
Marchant, Lt. (*temp. Capt.*) D. S., *M.C.*, Seaforth ...	(*Adjt.*)... ... ... 27/3/25	—	—
***Quarter-Master* (1).**			
Smith, Lt. Claude, Qr.-Mr. T.A. Res.	(*Local Capt.*) 1/8/24	1/8/24	25/9/20

Digitized by Google

West African Frontier Force—*contd.*

SIERRA LEONE BATTALION.

The Great War—1 *Battalion.*—"Duala," "Cameroons, 1914–16."

Headquarters—Daru.

Name, &c.	Seniority in Army and in Force.	Date of Rank in Force.	Date of 1st Appt. to Force.
Major Commanding Battalion (1).			
Taaffe, Capt. W. A., Cheshire R.	(*Local Maj.*) 23/6/26	23/6/26	23/6/26
Captains (3).			
Carter, Capt. C. R., *D.S.O.*, King's Own R. ...	... ... 2/3/15	4/3/25	4/3/25
Hall, Capt. R. M., *M.C.*, S. Stafford R.	... ... 4/2/26	17/9/24	27/4/21
Salter, Lt. A. E., *M.C.*, Y. & L.R.	(*Temp. Capt.*)... ... 11/11/25	11/11/25	16/6/20
Lieutenants (8).			
Peberdy, Lt. C. E. V. K., *D.S.O.*, *M.C.*, W. York R.	... ... 5/11/17	23/12/25	23/12/25
Kempster, Lt. G. W., Midd'x R.	... ... 19/1/18	14/5/24	14/5/24
Wright, Lt. L. G., *D.C.M.*, R. Tank Corps.... ...	... ... 30/7/19	6/1/26	6/1/26
Bradley, Lt. V. J., The Queen's R.	... ... 24/10/19	28/3/23	28/3/23
Gordon, Lt. D. W., Gordons	... ... 20/12/20	1/10/24	1/10/24
Swynnerton, Lt. C. R. A., N. Stafford R.	... ... 16/7/22	26/11/24	26/11/24
Davis, Lt. R. P. M., R.S. Fus., Adjt.	... ... 23/12/23	17/9/24	17/9/24
McCleary, Lt. F. H., Manch. R.	... ... 31/8/24	24/6/25	24/6/25
Crouch, Lt. E. A. W. L., R.U. Rif.	... ... 31/8/24	5/8/25	5/8/25
Adjutant and Quarter-Master (1).			
Davis, Lt. R. P. M., R.S. Fus. (*Adjt.* 17/7/25)			

Signalling Section.

Lieutenant (1).			
Renny, Lt. G. S., S. Stafford R.	... ... 21/2/20	21/10/25	21/10/25

GAMBIA COMPANY.

The Great War.—"Nyangao," "E. Africa, 1917–18," "Cameroons, 1915–16."

Headquarters—Cape St. Mary.

Captain Commanding (1).			
Burt, Capt. C. S., *D.S.O.*, S. Stafford R.	... ... 12/8/15	12/8/25	12/8/25
Lieutenants (3).			
Moxon, Lt. B. B., D.W.R.	... ... 1/7/17	9/9/22	9/9/22
Chrystal, Lt. A. J., A. & S.H	... ... 4/11/19	24/5/24	24/5/24
Wright, Lt. B. W., The Queen's R.	... ... 20/12/20	22/3/24	22/3/24

Digitized by Google

THE KING'S AFRICAN RIFLES.

(Administered by the Colonial Office.)

"Ashanti 1900." "Somaliland, 1901–1904."

The Great War—22 *Battalions.*—"Kilimanjaro," "Narungombe," "Nyangao," "E. Africa, 1914–18."

Colonel-in-Chief.

THE KING.

Inspector-General of the King's African Rifles	Harington, Col. (*temp. Col. on the Staff* 1/10/23) J., *C.M.G., D.S.O.*	17/9/23
Staff Officer (*G.S.O. 2nd Grade*)	Moore-Gwyn, Maj. H. G., *D.S.O., M.C.*, Rifle Bde. (*s.c.*)	16/6/24

1st (*Nyasaland*) BATTALION.

Stationed—Nyasaland. *Headquarters*—Zomba.

Name, &c.	Seniority in Army and in Force.	Date of Rank in Force.	Date of 1st Appt. to Force.
Lt.-Colonel.			
Dobbs Bt. Lt.-Col. R. C., *C.B.E., D.S.O.*, R. Ir. Fus.	... ... 1/1/19	1/12/22	1/12/22
Company Commanders (2):			
Hawkins, Maj. E. B. B., *D.S.O.*, W. York R. ...	... ... 3/6/19	13/11/25	13/11/25
Wheatley, Capt. A. R., *M.C.*, E. Lan. R.	(*Temp. Capt.*)... ... 24/8/24	24/8/24	5/7/23
Captains (3).			
Boothby, Capt. R. S., *M.C.*, E. Lan. R.	... ... 18/12/15	4/11/25	12/3/25
Griffiths, Lt. S. A., *M.C.*, R. War. R. (*Depôt*) ...	(*Temp. Capt.*)... ... 22/1/26	22/1/26	24/4/24
Keegan, Lt. C. J., K.O.Y.L.I., Adjt.	(*Temp. Capt.*)... ... 28/1/26	28/1/26	22/12/22
Subalterns (10).			
Darke, Lt. J., Res. of Off. (*Depôt*)	... ... 2/10/18	16/2/24	16/2/24
Calvert-Fisher, Lt. D., Gloster R.	... ... 1/11/18	29/1/25	29/1/25
Fairbrother, Lt. A., The Queen's R.	... ... 20/11/19	14/8/24	14/8/24
Bingham, Lt. H. F., R.A.	... ... 20/3/20	23/10/24	23/10/24
Orme, Lt. D. F., E. Surrey R.	... ... 17/12/21	22/5/24	22/5/24
de Guingand, Lt. F. W., W. York. R.	... ... 17/12/21	22/4/26	22/4/26
Drake-Brockman, Lt. C. L. E., Camerons ...	... ... 14/7/23	25/2/26	25/2/26
Minchin, Lt. R. G. E., Worc. R.	... ... 14/7/23	27/3/24	27/3/24
Robertson, Lt. I. C. A., R.A.	... ... 31/8/24	5/12/25	5/12/25
Duncan, Lt. W. M. M., R. Scots	... ... 31/8/24	11/2/26	11/2/26
Barrington, Lt. G. L. G., R. Ir. Fus. [*i*]	... ... 1/2/25	1/2/25	25/9/24
Adjutant.			
Keegan, Lt. C. J., K.O.Y.L.I. (*Adjt.* 11/4/26) ...	(*Temp. Capt.*)... ... —	—	—
Paymaster and Quarter-Master.			
Skinner, Lt. W. L., h.p.	(*Temp. Capt.*)... ... 14/9/24	14/9/24	28/1/26 12/4/23

Digitized by Google

The King's African Rifles—*contd.*

2nd (*Nyasaland*) BATTALION.

Stationed—Tanganyika Territory. *Headquarters*—Tabora.

Name, &c.	Seniority in Army and in Force.	Date of Rank in Force.	Date of 1st Appt. to Force.
Lt.-Colonel.			
Major (2nd in Command).			
Johnston, Capt. K. A., *D.S.O.*, Hampshire R.	(*Local Maj.*) 15/7/24	15/7/24	31/12/20
Company Commanders (4).			
Kennedy, Capt. F., Res. of Off.	... ... 16/9/20	7/6/26	26/3/24
Scarth, Capt. C. S., *M.C.*, R. Sussex R. ...	... ... 1/1/21	1/10/24	29/5/24
Gray, Capt. D. L., *M.C.*, Cameronians (*s.c.*) ...	... ... 6/8/21	28/5/23	9/2/23
Vᴄ Moore, Lt. M. S. S., Hampshire R.	(*Temp. Capt.*)... ... 12/6/24	12/6/24	4/8/21
Captains (4).			
Dennys, Capt. K. G. G., Somerset L.I.	... ... 16/6/23	21/12/25	24/7/24
Fane De Salis, Capt. E. W., *M.C.*, K.R.R.C. ...	.. .. 24/10/24	20/3/26	13/11/24
Symons, Lt. H. A., *M.C.*, The King's R.	(*Temp. Capt.*)... ... 1/10/24	1/10/24	21/11/23
Martini, Lt. H. B., R.A.	(*Temp. Capt.*)... ... 7/6/26	7/6/26	10/9/24
Subalterns (17).			
Ogilvy, Lt. *Hon.* B. A. A., *M.V.O.*, *M.C.*, L.G. ...	... ... 1/7/17	1/11/24	1/11/24
Annesley, Lt. M. T., R.A.	... ... 30/10/17	2/10/24	2/10/24
Thomas, Lt. L. C., *M.C.*, North'd Fus.	... ... 28/2/18	19/2/25	19/2/25
Lambert, Lt. H. F., *M.C.*, Hampshire R.	... ... 21/6/19	4/9/25	4/9/25
Blockley, Lt. N. R., Rifle Bde.	... ... 12/9/19	13/11/24	13/11/24
Anderson, Lt. H. S., Devon R.	... ... 24/10/19	16/9/21	16/9/21
Finnis, Lt. A. F., R. Sussex R	... ... 20/12/20	24/12/25	24/12/25
Rogers, Lt. W. E., Rifle Bde....	... ... 20/12/20	30/12/22	30/12/22
Tucker, Lt. N. R. G., S. Wales Bord.	... ... 20/12/20	24/12/25	24/12/25
Wyatt, Lt. A. W. Hampshire R.	... ... 16/7/21	21/11/23	21/11/23
Hardie, Lt. R. de B., R. W. Fus.	... ... 16/7/21	12/6/25	12/6/25
FitzGerald, Lt. D. M., Norfolk R.	... ... 16/7/21	11/11/25	11/11/25
Watling, Lt. H. F., Norfolk R., Adjt.	... ... 17/12/21	9/3/23	9/3/23
Rundall, Lt. F. A., R. Scots.	... ... 14/7/23	29/5/24	29/5/24
Slayter, Lt. E. L. P., A. & S.H.	... ... 23/12/23	26/3/26	26/3/26
Dracup, Lt. W. C., Green Howards	... ... 23/12/23	25/6/25	25/6/25
Hickson, Lt. J. G. E., Loyal R.	... ... 30/8/25	19/3/26	19/3/26
Adjutant.			
Watling, Lt. H. F., Norfolk Regt. (*Adjt.* 24/7/24) ...	... ... —	—	—
Paymaster and Quarter-Master.			
Connock, Lt. E. J., Qr.-Mr., T.A. Res.	(*Local Capt.*) 1/8/24	1/8/24	1/4/20

3rd (*Kenya*) BATTALION.

Stationed—Kenya. *Headquarters*—Nairobi.

Officer Commanding Troops, Kenya.			
Davies, Bt. Lt.-Col. C. S., *C.M.G.*, *D.S.O.*, Leicester R.	... ... 3/6/19	7/8/25	7/8/25
Lt.-Colonel.			
Majors (2).			
Dickinson, Capt. W. V. D., *M.C.*, S. Wales Bord....	(*Local Maj.*) 7/9/23	7/9/23	7/9/23
Kent-Lemon, Capt. A. L., Y. & L. R.	(*Local Maj.*) 3/3/26	3/3/26	29/12/23
Company Commanders (6).			
McKay, Capt. H. D., K.O.S.B.	... ... 19/1/17	3/1/24	21/11/23
Colliver, Lt. A. H., *M.C.*, Beds. & Herts. R. ...	(*Temp. Capt.*)... ... 28/11/23	28/11/23	28/11/23

Digitized by Google

The King's African Rifles—*contd.*

3rd (*Kenya*) Battalion—*contd.*

Name, &c.	Seniority in Army and in Force.	Date of Rank in Force.	Date of 1st Appt. to Force.
Captains (6).			
Masterman, Capt. J., P. W. Vols.	... ... 27/5/26	17/12/24	11/11/21
Henshaw, Lt. W. H., R.A.	(*Temp. Capt.*)... ... 22/9/24	22/9/24	24/11/21
Willson, Lt. W. V., *M.C.*, R. Fus.	(*Temp. Capt.*)... ... 11/5/25	11/5/25	23/8/22
Lyons, Lt. R. S., Cheshire R.	(*Temp. Capt.*)... ... 11/6/25	11/6/25	2/11/22
Harrison, Lt. J. H. S., W. York. R.	(*Temp. Capt.*)... ... 11/8/25	11/8/25	1/9/22
Subalterns (26).			
Campbell, Capt. C. L., *M.C.*, A. & S.H.	... ... 17/3/16	26/3/24	26/3/24
Haymen, Capt. E. W. P., The Buffs	... ... 1/1/17	17/9/25	17/9/25
Vernon, Capt. H., Oxf. & Bucks. L.I.	... ... 15/2/23	12/1/23	12/1/23
Crowdy, Capt. E. F., *M.B.E.*, R.A.	... ... 1/1/25	17/4/24	17/4/24
Rowland, Lt. C., D.W.R.	... ... 10/6/15	30/4/25	30/4/25
Phillips, Lt. J. R., R.A.	... ... 1/7/17	5/3/25	5/3/25
Murray, Lt. G., R.A.	... ... 10/11/17	5/3/25	5/3/25
Barry, Lt. R., The Buffs.	... ... 7/2/18	2/11/22	2/11/22
McConnell, Lt. S. B., Inniskilling Fus.	... ... 27/4/18	24/10/23	24/10/23
Chester, Lt. J., The Buffs	... ... 21/9/18	12/1/23	12/1/23
Rowe, Lt. W. H., The Buffs	... ... 12/3/19	16/2/24	16/2/24
Mitchell, Lt. G. H., The Buffs	... ... 21/6/19	16/2/24	16/2/24
Horton, Lt. B. E., R.W. Fus.	... ... 24/10/19	13/5/25	13/5/25
Cook, Lt. D. A. G., *M.C.*, Black Watch	... ... 24/10/19	9/8/23	9/8/23
Walsh, Lt. F. J., P.W. Vols., Adjt.	... ... 20/12/20	7/9/22	7/9/22
Wilkinson, Lt. B. C., K.O.Y.L.I.	... ... 20/12/20	29/5/26	29/5/26
Curle, Lt. A. T., Gordons	... ... 20/12/20	19/4/23	19/4/23
Robertson, Lt. L. B., A. & S.H.	... ... 20/12/20	26/3/24	26/3/24
Crozier, Lt. J. C. T., The Buffs	... ... 16/7/21	16/2/24	16/2/24
Holmes, Lt. G. D., R.A.	... ... 17/12/21	1/11/24	1/11/24
Lytton-Milbanke, Lt. *Hon.* N. A. S., Rifle Bde. ...	... ... 17/12/21	27/10/22	27/10/22
Kimmit, Lt. G. R., R.A.	... ... 15/7/22	21/3/25	21/3/25
Neville, Lt. R. D., R.A. [*t*]	... ... 13/7/23	21/3/25	21/3/25
Watson, Lt. C. B. G., R.A.	... ... 13/7/23	30/1/24	30/1/24
Jameson, Lt. E. N., Seaforth	... ... 14/7/23	30/4/25	30/4/25
Verbi, Lt. J. B., Border R.	... ... 31/8/24	13/11/24	13/11/24
Adjutant.			
Walsh, Lt. F. J., P.W. Vols. (*Adjt.* 1/8/23).			
Paymasters and Quarter-Masters (2).			
Lambert, Capt. V., Qr.-Mr., T.A. Res.	... ... 1/4/20	1/4/20	1/6/16
Bagley, Lt. S. E., Qr.-Mr. T.A. Res.	(*Local Capt.*) 1/8/24	1/8/24	20/6/18

4th (*Uganda*) BATTALION.

Stationed—Uganda. *Headquarters*—Bombo.

Lt.-Colonel.			
Cholmley, Maj. R. S., *D.S.O.*, D.W.R.	(*Local Lt.-Col.*) ... 11/5/26	31/1/25	2/11/22
Major (2nd in Command).			
Balders, Capt. J. C. M., Worc. R.	(*Local Maj.*) 3/10/25	3/10/25	9/8/23
Company Commanders (3).			
Rowley, Capt. G. S., 8th H.	... ... 14/7/20	3/10/25	20/8/25
Hunter, Capt. E. A. J., H.L.I.	... ... 4/3/26	1/11/24	24/6/21
King, Lt. G. R., *M.C.*, Leicester R.	(*Temp. Capt.*)... ... 13/11/24	13/11/24	13/11/24
Captains (3).			
Burden, Capt. G. W. P. N., E. Lan. R. (Adjt.) ...	... ... 4/6/24	18/1/26	29/5/24
Renny, Lt. P. L. G., S. Stafford R.	(*Temp. Capt.*)... ... 21/12/24	21/12/24	1/9/22
Woods, Lt. F. P. A., D.W.R.	(*Temp. Capt.*)... ... 23/9/25	23/9/25	12/1/23
Lowden, Lt. G. S., Y. & L.R.	(*Temp. Capt.*)... ... 3/10/25	3/10/25	13/11/24

Digitized by Google

The King's African Rifles—*contd.*

4th (*Uganda*) Battalion—*contd.*

Name, &c.	Seniority in Army and in Force.	Date of Rank in Force.	Date of 1st Appt. to Force.
***Subalterns* (14).**			
Jones, Capt. D. A., *D.S.O.*, *M.C.*, Lincoln R. ...	... ... 5/1/26	1/4/26	1/4/26
Kappey, Lt. R. A. H., *M.C.*, K.O.S.B. ...	... ... 1/7/17	25/6/26	25/6/26
Blyth, Lt. E. C., 8th H.	... ... 27/4/18	20/8/25	20/8/25
Boardman, Lt. H., *D.S.O.*, *M.C.*, The King's R. ...	... ... 25/2/19	2/10/25	2/10/25
Gregory, Lt. C. A., Essex R.	... ... 21/6/19	7/8/25	7/8/25
Twining, Lt. E. F., *M.B.E.*, Worc. R.	... ... 21/2/20	26/9/23	26/9/23
Bathbone, Lt. L. M. B., Rifle Bde.	... ... 16/7/21	24/1/25	24/1/25
O'Connor, Lt. C. A., D.W.R.	... ... 16/7/21	7/8/24	7/8/24
Perceval-Maxwell, Lt. E. N., Rifle Bde.	... ... 16/7/22	18/9/24	18/9/24
Reuss, Lt. J. C. E., Wilts. R.	... ... 24/12/22	10/7/25	10/7/25
Stobart, Lt. G. K., Durham L.I.	... ... 14/7/23	21/3/25	21/3/25
Dundas, Lt. F. V. L., K.R.R.C.	... ... 14/7/23	10/7/25	10/7/25
Berridge, Lt. B., H.L.I.	... ... 23/12/23	19/1/25	19/1/25
Parkin, Lt. J. W. A., D.C.L.I.	... ... 23/12/23	19/2/26	19/2/26
***Adjutant*.**			
Burden, Capt. G. W. P. N., E. Lan. R. (*Adjt.* 22/7/25)			
***Paymaster and Quarter-Master*.**			
Sharland, Lt. E. J., *M.B.E.*, Qr.-Mr. T.A. Res. ...	(*Local Capt.*) 1/8/24	1/8/24	29/4/17

6th (*Tanganyika Territory*) BATTALION.

Stationed—Tanganyika Territory. *Headquarters*—Dar-es-Salaam.

***Lt.-Colonel*.**			
Case, Bt. Lt.-Col. H. A., *C.M.G.*, *D.S.O.*, Dorset R. (*O.C. Troops, Tanganyika Territory.*)	... ... 8/6/16	22/2/24	13/1/24
***Major* (*2nd in Command*).**			
Atkin, Maj. B. G., *D.S.O.*, *M.C.*, Manch. R. ...	(*Local Maj.*) 24/7/24	24/7/24	24/7/24
***Company Commanders* (4).**			
Sullivan-Tallyour, Capt. E. E., *M.C.*, Foresters (*s.c.*)	... ... 17/12/21	1/6/23	1/9/21
Cunningham, Capt. J. McA., *M.C.*, Gordons ...	... ... 28/1/22	6/12/23	5/5/22
Collingwood, Lt. F. W. N., *M.B.E.*, D.C.L.I. ...	(*Temp. Capt.*)... ... 25/2/24	25/2/24	1/9/22
Lloyd, Lt. W. J., *D.S.O.*, *M.C.*, King's Own R. ...	(*Temp. Capt.*)... ... 4/2/25	4/2/25	21/2/22
***Captains* (4).**			
Baker, Lt. W. G., D.W.R.	(*Temp. Capt.*)... ... 23/1/24	23/1/24	23/3/22
Scott, Lt. A. G. O'C., R.A.	(*Temp. Capt.*)... ... 22/9/24	22/9/24	16/9/21
Poncia, Lt. J., R. War. R.	(*Temp. Capt.*)... ... 9/11/24	9/11/24	24/11/21
Minnery, Lt. J., *M.C.*, *D.C.M.*, *M.M.*, A. & S.H. ...	(*Temp. Capt.*)... ... 16/4/26	16/4/26	16/4/26
***Subalterns* (18).**			
Blake, Capt. P. L., Cameronians	... ... 24/2/23	13/11/24	13/11/24
Cowan, Lt. J. R. G., The Queen's R.	... ... 7/10/17	4/10/23	4/10/23
Boyle, Lt. H. McC., *M.C.*, R. Ir. Fus.	... ... 7/10/17	10/5/25	10/5/25
Peacock, Lt. J. H., Wilts. R.	... ... 7/10/17	25/6/25	25/6/25

Digitized by Google

The King's African Rifles—*contd.*

9th (*Tanganyika Territory*) Battalion—*contd.*

Name, &c.	Seniority in Army and in Force.	Date of Rank in Force.	Date of 1st Appt. to Force.
Subalterns—contd.			
Warburton, Lt. B., *M.C.*, 3rd/6th D.G.	... ... 20/4/18	13/11/24	13/11/24
Ashton, *Lt.* J. F., Border R.	... ... 27/4/18	24/11/21	24/11/21
Mitchell, Lt. G. A., Norfolk R., Adjt.	... ... 27/4/18	26/8/24	26/8/24
Bailey, Lt. C. G., R. S. Fus.	... ... 24/10/19	14/8/25	14/8/25
Milne, Lt. D., *M.C.*, R.S. Fus.	... ... 16/11/19	16/4/26	16/4/26
Dalby, Lt. K. A. P., R.A.	... ... 6/12/19	28/10/25	28/10/25
Murray Hudson, Lt. G. A., R.A.	... ... 6/12/19	9/12/21	9/12/21
Arderne, Lt. E. A., Durham L.I.	... ... 21/2/20	24/10/23	24/10/23
O'Sullivan, Lt. P. R., Wilts. R.	... ... 20/12/20	18/9/24	18/9/24
Catt, Lt. P. H., S. Gd's	... ... 25/1/22	24/7/24	24/7/24
Clark, Lt. G. N., Worc. R.	... ... 24/12/22	24/7/24	24/7/24
Cooper, Lt. J. B., Gloster R.	... ... 23/12/23	29/5/26	29/5/26
Wilkins, Lt. G. McC., N. Stafford R.	... ... 23/12/23	26/2/26	26/2/26
Stafford, Lt. B. B. E. H., K.R.R.C....	... ... 31/8/24	4/2/26	4/2/26
Adjutant.			
Mitchell, Lt. G. A., Norfolk R. (*Adjt.* 21/10/24)			
Paymaster and Quarter-Master.			
Wright, Lt. G. M. P., Qr.-Mr. T.A. Res.	(*Local Capt.*) 1/8/24	1/8/24	27/9/17

SOMALILAND CAMEL CORPS (*Somaliland and Nyasaland*).

Stationed—Somaliland. *Headquarters*—Burao.

Lt.-Colonel.			
Gladstone, Maj. T. H., K.D.G.	(*Local Lt.-Col.*) ... 18/2/24	18/2/24	14/9/22
Major.			
Hornby, Capt. R. F., 8th H.	(*Local Maj.*) ... 20/2/26	20/2/26	20/3/24
Company Commanders (2).			
Jackman, Capt. H. R., Ind. Army	... ... 18/6/21	8/10/23	29/9/21
Maurice-Jones, Lt. K. W., *D.S.O.*, R.A.	(*Temp. Capt.*)... ... 8/10/23	8/10/23	29/10/20
Buchanan, Lt. G. B., A. & S.H.	... ... 19/1/18	—	15/1/22
Fernie, Lt. K. G., 8th H.	... ... 21/6/19	—	8/11/23
Subalterns (7).			
Gerrard, Capt. E., R.A.	... ... 1/1/25	23/4/25	23/4/25
Kent, Lt. T. P. P., Devon R.	... ... 1/7/17	6/9/23	6/9/23
Austin, Lt. J. B. F., 7th H.	... ... 1/7/17	4/12/24	4/12/24
Oakes, Lt. A. P., *M.M.*, North'n R.	... ... 27/1/19	9/9/21	9/9/21
Lewis, Lt. A. D. M., R.W. Fus.	... ... 8/7/19	2/8/23	2/8/23
Shirley, Lt. E. P. S. R. Ir. Fus.	... ... 20/12/20	12/1/23	12/1/23
Adjutant.			
Paymaster and Quarter-Master.			
Haymes, Lt. W. R., Res. of Off.	(*Local Capt.*) 1/8/24	1/8/24	21/9/18

SUPPLY AND TRANSPORT DEPARTMENT (*Kenya*).

Major.			
⚔Pedler, Temp. Maj. G. H., *D.S.O., M.C.*	... ... 1/4/19	1/4/19	1/4/19
Captain (*2nd in Command*).			
⚔Brick, Temp. Capt. T. M.	... ... 1/4/20	1/4/20	11/7/17
Subaltern.			
Littledale, Capt. H. F., *M.C.*, Res. of Off.	... ... 17/1/22	1/4/25	1/4/25

Digitized by Google

IRAQ LEVIES.

(Administered by the Colonial Office.)

HEADQUARTERS.

Appointment.	Name, &c.	Seniority in Army and in Force.	Date of present Appt.	Date of 1st Appt. to Force.
Commandant	Browne, Col. J. G., *C.M.G., D.S.O., p.s.c.* (*temp. Col. Comdt.*)	29/4/26	29/4/26	27/1/25
G.S.O., 2nd Grade ...	Horner, Maj. E. T., *M.C.*, Norfolk R.	16/8/25	25/4/24	25/4/24
Dep. Asst. Adjt.-Gen. ...	Renton, Lt. J. M. L., *M.B.E.*, Rifle Bde. (*Local Maj.*)	14/9/22	14/9/22	17/5/22
Dep. Asst. Qr.-Mr.-Gen.	Robinson, Capt. F., *D.S.O.*, Y. & L.R. ...	1/11/16	3/9/25	24/4/25
Staff Capt.	Wallace, Lt. M. H., H.L.I.	24/12/22	—	4/2/25
Works Officer	Muirhead, Lt. R. H., R.E.	23/1/21	22/8/24	22/8/24
Senior Medical Officer ...	Skelton, Lt.-Col. D. S., *D.S.O.*, R.A.M.C. ...	3/6/17	3/4/25	3/4/25
Medical Officers (3) ...	Archer, Maj. T. C. R., R.A.M.C.	27/1/23	4/10/24	4/10/24
	Malcolm Capt. J. W., *O.B.E., M.C., M.B.*, R.A.M.C. (*Local Maj.*)	1/4/24	20/9/21	20/9/21
	Sullivan, Capt. R. I., *M.C., M.D.*, R.A.M.C. ...	10/5/18	13/10/25	13/10/25
	Shaw, Capt. F. R. S., *M.C., M.B.*, R.A.M.C. ...	10/1/19	17/4/25	17/4/25
Ordnance Officer ...	Hall, Lt. F.W., *M.B.E.*, Res. of Off. (*Local Maj.*)	1/4/24	26/5/21	22/8/18
Veterinary Officer ...	McGowan, Lt.-Col. J. A. B., ret. pay (*Res. of Off.*)	3/6/19	9/1/25	9/1/25
Paymaster	Whitton, Capt. H., Res. of Off. (*Local Maj.*) ...	30/11/22	26/11/22	26/11/22
Asst. Paymaster... ...	Alsop, Lt. A., *M.B.E.*, Res. of Off.	8/4/25	15/4/25	15/4/25

REGIMENTAL OFFICERS.

Name, &c.	Seniority in Army and in Force.	Date of 1st Appt to Force.	Name, &c.	Seniority in Army and in Force.	Date of 1st Appt. to Force.
Archer, Lt.-Col. F. J. B., ret. pay (*Res. of Off.*).	5/5/18	9/3/22	Shepard, Lt. R. W., R.A. ...	(†*Local Capt.*) 9/4/24	3/8/23
Terrot, Lt.-Col. C. R., *D.S.O.*	3/6/19	22/4/26			
Barke, Bt. Lt.-Col. C. R., *O.B.E., T.D.*, 5 Bn. N. Stafford R. (*Local Lt.-Col.* 1/4/22).	1/8/20	3/5/20	de Gaury, Lt. G. S. H. R. V., *M.C.*, Essex R.	(*Local Capt.*) 23/4/24	3/1/24
Alexander, Capt. L. W., Res. of Off.	(*Local Lt.-Col.*) 31/12/22	7/11/21	King, Capt. P. P., Gloster R.	1/5/25	22/2/24
Gillatt, Maj. J. M., *D.S.O.*, R. Scots.	(*Local Lt.-Col.*) 18/11/23	30/9/23	Grimwood, Capt. F. R., *D.S.O.*, Essex R.	(*Local Capt.*) 22/8/25	1/8/24
Guise, Maj. V. R., *M.C.*, R.A.	30/9/16	15/8/24	Kinnaird, Lt. J. L., R.Ir.Fus. [§]	(*Local Capt.*) 11/10/25	23/1/25
Fosdick, Maj. S., Res. of Off.	29/5/23	17/3/21	Andrews, Lt. R. W., *M.C.*, R.A.	(*Local Capt.*) 19/2/26	30/9/24
Freeth, Capt. R. J. R., *O.B.E., M.C.*, R.A.	(*Local Maj.*) 16/1/24	14/12/23			
Douglas, Capt. A. S. G., *O.B.E.*, Rifle Bde.	16/8/17	19/11/25	Bayliss, Lt. W. M. F., 16th/5th. L.	26/7/17	5/2/26
Crawford-Clarke, Capt. W. H., *M.C.*, R. Mon. R.B.	3/11/17	16/2/21	McKimm, Lt. D. S. A., *D.S.O., M.C.*, K.S.L.I.	13/8/17	3/8/23
Merry, Capt. R., *O.B.E.*, Res. of Off.	15/9/19	19/4/21			
Turpin, Capt. R. T., Res. of Off.	15/11/20	7/2/24			
Aldworth, Capt. T. P., *D.S.O., O.B.E.*, Welch R.	1/1/21	17/2/23	Haines, Lt. J. L. P., R.A. ...	19/8/17	30/10/25
Parnell, Capt. W. R., Res. of Off.	21/9/21	20/9/21	Deedes, Lt. R., K.S.L.I. ...	4/3/18	25/10/23
Young, Capt. H. P. F., *O.B.E.*, Res. of Off.	18/1/22	24/5/21	Baddiley, Lt. P. J. T., *M.B.E.*, Res. of Off.	1/4/18	13/12/19
Fraser, Capt. J. W., Camerons	9/4/26	—			
Devenish, Lt. C. O. L., Res. of Off.	(*Local Capt.*) 1/1/23	24/5/21	McWhinnie, Lt. F. J., Res. of Off.	19/11/18	4/6/20
			Moulding, Lt. J., Devon R. ...	12/3/19	30/3/22
Fry, Capt. O. M., *M.C.*, R.W.K.	1/1/23	14/5/23			
Moody, Lt. B. O., Res. of Off.	(*Local Capt.*) 1/1/23	24/5/21	Donnellan, Lt. J. N., Inniskilling Fus.	4/5/19	21/8/25
Packer, Lt. H. V., Res. of Off.	(*Local Capt.*) 1/1/23	15/6/19	Foweraker, Lt. H. A., Res. of Off.	7/6/19	11/8/21
Conder, Capt. A. R., *M.C.*, Res. of Off.	9/4/23	20/6/24	Hart, Lt. R., *M.B.E.*, W. York. R.	21/6/19	10/1/24

† Not to count for pay and allowances of this rank prior to 26/7/24.
§ Not to count for pay and allowances of this rank prior to 4/7/25.

Digitized by Google

Iraq Levies—*contd.*

Name, &c.	Seniority in Army and in Force.	Date of 1st Appt. to Force.	Name, &c.	Seniority in Army and in Force.	Date of 1st Appt. to Force.
Brown, Lt., W. F., 4th H. ...	21/6/19	6/11/24	Ramsay, Lt. F. S., Worc. R.	16/7/22	18/1/24
Hooker, Lt., C.E.P., H.L.I. ...	21/6/19	—	Stebbing, Lt. J. L., Oxf. & Bucks. L.I. [L].	24/12/22	11/6/26
Shepherd Cross, Lt. T. R., Rifle Bde.	20/12/20	11/4/26	Buckley, Lt. E. G., Rifle Bde.	14/7/23	14/5/23
Fairrie, Lt. A. G., *M.B.E.*, Camerons.	20/12/20	2/11/23	Galloway, Lt. A. E., R. Scots	14/7/23	11/11/24
Patterson, Lt. N., Dorset R. ...	20/12/20	15/2/26	Curteis, Lt. H. M., H.L.I. ...	23/12/23	19/12/24
Haserick, Lt. S. G., K.O.Y.L.I.	20/12/20	14/3/24	Ryan, Lt. G. L., R.A. ...	31/8/24	21/8/25
Hobbs, Lt. T. C., 3rd/6th D.G.	20/12/20	21/8/25	Fuller, Lt. H. L. R., North'n R.	1/2/25	11/6/26
Ronald, Lt. A. J. D., R.A. ...	23/1/21	11/6/26	Gibb, Lt., F. W., H.L.I. ...	31/1/26	—
Spurrier, Lt. R. H., R.A. ...	17/7/21	14/5/26			

IRAQ ARMY.

HEADQUARTERS.

Appointment.	Name &c.	Seniority in Army and in Force.	Date of present Appt.	Date of 1st Appt. to Force.
Inspector-General and Military Advisor, Ministry of Defence	Daly, Maj.-Gen. A. C., *C.B.*, *C.M.G.*, *p.s.c.* [*l*].	3/1/23	28/6/25	28/6/25
Deputy Inspector-General ...	Joyce, Lt.-Col. (*Local Col.* 16/3/21) P. C., *C.B.E.*, *D.S.O.*	16/3/21	23/1/21	23/1/21
Staff	Beadon, Bt. Lt.-Col. R. H., *C.B.E.*, R.A.S.C., *p.s.c.* [*l*].	3/6/18	9/10/25	9/10/25
	Gore, Maj. F. L., *C.I.E.*, *O.B.E.*, 2 Punjab R.	2/3/19	24/5/21	24/5/21
	Elphinston, Maj. W. G., *M.C.*, 17 Horse, *p.s.c.*	5/8/20	2/10/25	2/10/25
	Evetts, Capt. J. F., *M.C.*, Cameronians, *p.s.c.*	1/10/15	4/12/25	4/12/25
	Birkett, Capt. C. E. W., *M.C.*, K.R.R.C.	5/8/21	13/11/25	13/11/25
	Grand, Lt. L. D., *M.B.E.*, R.E. ...	28/3/19	18/9/25	18/9/25
Staff Officer, Artillery	Clayton, Maj. I. N., R.A.	30/10/14	20/7/21	20/7/21
Director of Signals	Goldschmidt, Capt. G. T., Durham L.I.	1/9/23	19/11/25	19/11/25
Inspector of Ordnance	Bardens, Maj. A. T., I.A.O.C.	29/10/25	15/7/21	15/7/21
Accounts Officer	Brash, Capt. E. L., *M.B.E.*, Res. of Off.	19/10/18	1/6/21	1/6/21
Director, Iraq Royal Military College	Teague, Capt. R. J. D., 2 B. Prs. ...	15/11/19	24/4/25	24/4/25
Director, Iraq Small Arms School	Davison, Capt. H. T., 1 Punjab R. ...	15/5/20	5/1/22	5/1/22
Special Appointment	Eadie, Maj. J. L., *D.S.O.*, 19 Hy'bad R. [L].	18/1/17	1/1/21	1/1/21

REGIMENTAL OFFICERS, &c.

Name, &c.	Seniority in Army and in Force.	Date of 1st Appt. to Force.	Name, &c.	Seniority in Army and in Force.	Date of 1st Appt. to Force.
Lygon, Lt.-Col. *Hon.* R. M., *M.V.O.*, *M.C.*, ret. pay (*Res. of Off.*).	11/5/19	22/9/25	Adair, Capt. J. V., *M.C.*, Res. of Off.	10/6/22	27/11/25
Bromilow, Maj. D. G., *D.S.O.*, 20 Lrs.	21/1/18	1/10/21	Carruthers, Capt. W. O., Res. of Off.	16/6/22	17/10/25
Bovill, Maj. W. J., *O.B.E.*, 10 Baluch. R.	2/3/19	12/11/22	Merry, Capt. M. H., *M.C.*, Manch. R.	1/9/24	13/11/25
Bentinck, Maj. A. W. D., C.G'ds.	1/2/21	13/10/25	Gowan, Capt. C. H., *M.B.E.*, *M.C.*, 13th/18th H.	24/9/24	31/3/22
Yorke, Maj. F. A., *M.C.*, R.A.	21/7/25	13/11/25	Moore, Lt. W., ret. pay (*Res. of Off.*).	1/1/17	17/10/25
Dimmock, Maj. H. L. F., O.B.E., R.A., *g*†* [*l*].	7/8/25	20/11/25	Williams, Lt. P. V., R.A. ...	1/7/17	1/10/24
Brodie, Capt. R. H., Camerons [*l*].	26/8/16	13/10/25	Twigg, Lt. G., Cheshire R. ...	7/11/17	17/10/25
Grant, Capt. E. H., A. & S.H.	11/4/17	11/12/25	Mackintosh, Lt. A. C., Devon R.	7/12/17	31/10/25
Gradidge, Capt. J. H., 10 Guides Cav.	10/7/19	10/1/24	Shirley, Lt. C. A., R.A. ...	29/12/17	15/10/21
O'Connor, Capt. R. L., 9 Jat. R. [*l*].	30/8/19	1/6/22	Macartney-Filgate, Lt. T. T., Inniskilling Fus.	19/7/18	17/10/25
Rich, Capt. E. P., 12 F.F.R.	15/11/19	18/10/25	Towsey, Lt. W. E., W. York R.	24/10/19	13/11/25
Mumford, Capt. P. S., Res. of Off.	16/12/20	27/11/25	Worth, Lt., J. G., The King's R.	16/3/21	—
			Harris, Lt. C. E. L., D.C.L.I.	16/7/21	13/11/25
			Phillips, Lt. C. D., 3rd H. ...	24/12/22	17/2/26
			Tryon, Lt. R. G. L., Rifle Bde.	1/2/25	13/10/25

Digitized by Google

OFFICERS HOLDING MILITARY AND OTHER APPOINTMENTS NOT REMUNERATED OUT OF ARMY FUNDS.

(I) ABROAD. (II) HOME.

NOTE.—The conditions under which an officer shall accept and hold an appointment under a Foreign or Colonial Government, or under a civil department of the Home Government or another appointment not remunerated out of army funds, shall depend on the class into which the appointment falls as follows:—

CLASS A.—Military employment.

CLASS B.—Quasi-Military employment, *i.e.*, those appointments which are, in the opinion of Our Army Council, clearly of a nature to afford practical experience likely to be afterwards of advantage in military service.

CLASS C.—Civil employment.

(See *Article* 92, *Royal Warrant*, 1922.)

(I) ABROAD.

Appointment.		Name, &c.	Date of Appointment.	Class of Appointment under Art. 92.
Air Ministry ...	Liaison Offr. (Class FF) to French H.-Q., Syria.	Salisbury-Jones, Capt. (*local maj.* 1/6/24) A. G., *M.C.*, O. G'ds.	1/6/24	A.
Barbados ...	Staff Offr. to Local Forces and Adjt., Barbados Vols.	Wilkin, Lt. H., *M.B.E.*, *M.C.*, R.W.K.	22/2/24	A.
British Guiana	I.G. Police & Comdt. Local Forces.	Blackwood, Capt. (*local col.* 10/10/24) F. H., *D.S.O.*, Lincoln R.	17/9/24	B.
	Staff Offr. to Local Forces	Tolputt, Lt. W. L., *M.C.*, P.W. Vols. ...	16/12/25	A.
Ceylon	Adjt. Lt. Inf.	Trollope, Capt. H. C. N., *D.S.O.*, *M.C.*, Suffolk R.	26/9/24	A.
	Staff Offr. Defence Force	Robertson, Maj. J. R., *D.S.O.*, Bedfs. & Herts. R.	3/11/23	A.
	Adjt. Mtd. Rif. & Planters' Rifle Corps.	Pigott, Capt. *Sir* Berkeley, *Bt.*, 17th/21st L.	24/10/24	A.
Colonial Office ...	Empld. Boundary Commission ...	King, Lt.-Col. L. N. F. I., *O.B.E.*, R.E.	18/4/25	A.
		Clifford, Capt. E. H. M., *M.C.*, R.E. ...	18/7/25	A.
Foreign Office ...	Empld. under	Morton, Bt. Maj. D. J. F., *M.C.*, R.A....	1/8/19	A.
		Micklejohn, Bt. Lt.-Col. R. F., *D.S.O.*, *p.s.c.*, *e.* [*l*].	17/9/21	A.
		Christie, Capt. L. D., R. Sussex R. ...	2/10/23	A.
		Edge, Lt. B. B., R.A. [L]	1/5/25	A.
	Empld. on Boundary Commission.	Carey, Lt.-Col. W. L. de M., *D.S.O.*, R.E. [L].	16/7/20	A.
	Empld. with Rhineland High Commission.	Ryan, Bt. Lt.-Col. R. S., R.A.	10/1/20	A.
	Empld. with Frontier Districts Administration, Egypt.	Hatton, Capt. L. H. C., *M.C.*, 15th/19th H.	17/2/22	A.
		Fairman, Lt. S. M. E., R.W. Fus. ...	28/4/22	A.
	Empld. with Egyptian State Railways.	McMullen, Capt. D. J., *D.S.O.*, R.E. ...	25/2/20	B.
	Empld. under Egyptian Government.	O'Farrell, Maj. W. R., R.A.M.C. ...	16/2/22	B.

Digitized by Google

Officers holding Military and other Appointments not remunerated out of Army Funds—*contd.*

Appointment.		Name, &c.	Date of Appointment.	Class of Appointment under Art. 92.
Gold Coast Colony.	Empld. on Survey Duty.	Peake, Capt. B. D., R.E.	5/10/21	B.
		Rogerson, Lt. G. C., *M.C.*, R.A., *y** ...	5/10/21	B.
		Brown, Capt. R. L., R.E.	20/9/22	B.
		Elkington, Capt. E. B., R.E.	6/2/24	B.
		Phipps, Capt. J. F., R.E.	1/10/24	B.
		Shortt, Lt. A. C., R.E.	1/10/24	B.
		Green, Lt. E. L., R.E.	22/10/24	B.
		Stranack, Capt. F. K., *M.C.*, R.E. ...	15/4/25	B.
		Bogle, Lt. H. C. L., R.E....	30/9/25	B.
		Milne, Lt. R. A., R.E.	30/9/25	B.
		Gillespie, Lt. R. R., R.E.	21/10/25	B.
		Francis, Lt. H. S., R.E.	21/10/25	B.
		Metford, Lt. F. O., R.E.	25/11/25	B.
		Wheeler, Lt. R. P., R.E.	26/5/26	B.
	Specially employed	Ingoldby, Maj. C. M., R.A.M.C.	8/10/24	B.
		Nutt, Capt. W. G. R., *M.C.*, R.E. ...	15/10/24	B.
		Ahern, Maj. M. D., *O.B.E.*, R.A.M.C. ...	12/11/24	B.
Iraq	Empld. under Iraq Government (Ministry of Interior).	Prescott, Maj. H. C., *C.M.G.*, *C.I.E.*, Ind. Army	6/6/17	
		Lyon, Capt. W. A., *O.B.E.*, 12 F.F.R. ...	27/1/19	
		Alderman, Capt. R. E., *C.I.E.*, *O.B.E.*, 6 Raj. Rif.	13/11/19	
	Empld. under Air Ministry.	Teague, Capt. J., *O.B.E.*, *M.C.*, Ind. Army (*G.S.O. 2nd grade* 17/10/23).	6/3/20	
		Glubb, Capt. J. B., *O.B.E.*, *M.C.*, R.E. [*f*] (*G.S.O. 3rd Grade* (*temp.*) 1/10/22).	1/4/22	A.
		Dent, Col. W., *C.B.E.*, *D.S.O.*, Ind. Army, *p.s.c.* [L] (*G.S.O. 1st Grade*).	1/10/22	
		Dwyer, Temp. Capt. (*temp. Lt.-Col.* 1/4/22) E., *O.B.E.*, *M.C.*, Gen. List (*Qr.-Mr. & Capt. in Army*) (*Asst. Dir. of Supplies & Trans., Cl. X.*).	1/10/22	A.
		Taylor, Capt. G. V., *D.S.O.*, *O.B.E.*, *M.C.*, Norfolk R. (*Dep. Asst. Adjt. & Qr.-Mr. Gen.* 15/11/25).	1/10/22	A.
		Dynes, Lt. W. J., R.E. (*Spec. Serv. Offr., Class FF* 25/10/25).	28/3/24	A.
		Jeffreys, Capt. J. F. D., Ind. Army (*G.S.O. 3rd Grade*).	7/5/24	
Iraq Army—For list of officers *see* page 971. Iraq Levies—For list of officers *see* pages 970–971.				
Kenya	Administrative Officer (Cadet)	Perreau, 2nd Lt. W. A., h.p.	12/6/25	C.
King's African Rifles—For list of officers *see* page 963				
Malaya	Staff Officer to Local Forces.	Grove-White, Maj. M. F., *D.S.O.*, *O.B.E.*, R.E., *p.s.c.*	4/12/25	A.
	Asst. Staff Officer to Local Forces.	Howell, Lt. (*local Capt.* 6/6/24) H. A. A. Midd'x R.	6/6/24	A.
	Commandant (Straits Settlements Volunteer Force)	Postlethwaite, Maj. (*local Lt.-Col.* 15/1/25) F. J. M., *O.B.E.*, K.O.Y.L.I.	5/12/24	A.
	Adjutants (Straits Settlements Volunteer Force).	Stephenson, Lt. (*local Capt.* 1/8/23) G. A., Midd'x R. (*Singapore Vol. Corps*).	1/8/23	A.
		Lovell, Lt. (*local Capt.* 27/8/24) I. R., R.W.K. (*Penang and Province Wellesley Vol. Corps*).	1/8/24	A.
		MacKay, Capt. H. P., *M.C.*, Gordons (*Malacca Volunteer Corps*).	3/7/25	A

Digitized by Google

Officers holding Military and other Appointments not remunerated out of Army Funds—*contd.*

Appointment.	Name, &c.	Date of Appointment.	Class of Appointment under Art. 92.
Malaya ... Commandant (Federated Malay States Volunteer Force and Malay States Volunteer Regiment).	Meredith, Maj. W. R., *D.S.O.*, Inniskilling Fus., *p.s.c.*	4/6/26	A.
Malaya ... Adjutant (Federated Malay States Volunteer Force and Malay States Volunteer Regiment).	Thomson, Capt. G. G., *M.C.*, N. Stafford R.	4/12/25	A.
Malaya ... State Adjutants ...	Denis de Vitré, Capt. (*local Capt.* 11/4/24) E. C., R. Berks. R. (*Negri Sembilan and Pahang*)	14/3/24	A.
	Allwright, Lt. (*local Capt.* 26/4/24) H. T., *M.C.*, *D.C.M.*, R. Scots. (*Perak.*)	28/3/24	A.
	Laing, Lt. (*local Capt.* 4/5/24) P. S., R. Sussex R. (*Selangor.*)	4/5/24	A.
Malaya ... Adjutant (Johore Volunteer Rifles).	Prince, Lt. (*local Capt.* 11/3/26) T., R. Sussex R.	11/3/26	A.
Nigeria ... ... Empld under Administrative Service.	Leonard, Lt. H. B., *M.C.*, h.p.	17/1/24	C.
	Money, Lt. G. D. C., *M.C.*, h.p. ...	22/9/24	C.
	Lindsay, Lt. R., h.p. (*on prob.*)	30/7/25	C.
Nyasaland ... Administrative Officer	Skelly, Lt. J., h.p.	27/12/23	C.
Palestine .. Asst. Civil Secretary (Personnel).	Mackenzie, Capt. D. B., 13 F.F. Rif. ...	1/7/17	
Palestine .. Empld. under Civil Administration.	Cust, Lt. L. G. A., h.p.	29/9/23 15/4/23	C.
Palestine .. Palestine Gendarmerie	Bewsher, Capt. (*local Lt.-Col.* 10/6/21) F. W., *D.S.O.*, *O.B.E.*, *M.C.*, Devon R.	10/6/21	A.
Palestine .. Palestine Gendarmerie	Buller, Capt. R. S., E. Surrey R. ...	3/3/22	A.
Shanghai Volunteer Corps Commandant	Gordon, Col. W. F. L., *C.M.G.*, *D.S.O.*....	17/2/23	A.
Sierra Leone ... Empld. on Survey Duty	Sanceau, Lt. V. E. H., R.E. [L]	23/12/25	B.
	Carden, Lt. P. B. H., R.E.	23/12/25	B.
Southern Rhodesia Forces ... ... Commandant ...	Watson, Col. H. W. M., *C.M.G.*, *D.S.O.*, *p.s.c.*	12/2/26	A.
Sudan Defence Force—For list of officers	*see* page 953.		
Tanganyika Territory. Empld. Administrative Service.	Johnston, Lt. J. R., h.p.	12/9/23	C.
	Huggins, Lt. P. M., h.p.	6/12/23	C.
Trinidad ... Staff Officer to Local Forces and Adjt. of Constabulary.	Harris, Capt. W., *M.C.*, R. Scots ...	18/7/25	A.
Uganda ... Administrative Officer (Cadet)	Crook, Lt. W. V., h.p.	8/3/26	C.
Union Govt. of South Africa. Empld. with Union Defence Force.	Broadhurst, Lt. (D.O.) G. S., R.A. ...	11/11/21	A.
West African Frontier Force—For list of officers *see* page 957.			
Zanzibar ... Administrative Officer (Cadet)	Lees, Lt. A. T. O., h.p.	18/1/26	C.

Digitized by Google

Officers holding Military and other Appointments not remunerated out of Army Funds—*contd.*

Appointment.		Name, &c.	Date of Appointment.	Class of Appointment under Art. 92
(II) HOME.				
Air Ministry ...	Dir. of Organisation and Staff Duties.	Vesey, Col. (*temp. Maj.-Gen.* 1/8/23) *Sir* Ivo L. B., *K.B.E., C.B., C.M.G., D.S.O., p.s.c.*	1/8/23	A.
	Dep. Dir. of Staff Duties	Drummond, Col. *Hon.* M. C. A., *C.M.G., D.S.O., p.s.c.*	8/10/23	A.
	Specially Empld. (*G.S.O., 2nd Grade*).	Hay, Bt. Lt.-Col. A. K., *D.S.O., O.B.E.*, R.A., *p.s.c.*	10/10/25	A.
	Pers. Asst. to Dir. of Organ. & Staff Duties	Benger, Capt. & Qr.-Mr. J. H., *M.B.E.*...	5/11/23	A.
Board of Agriculture and Fisheries.	Dir.-Gen., Ord. Survey	Jack, Col. (*temp. Col. Comdt.* 28/5/24) E. M., *C.M.G., D.S.O.*	11/8/22	A.
	Ord. Survey	Wolff, Lt.-Col. A. J., *D.S.O.*	13/3/18	A.
		Northover, Lt. G. T., Qr.-Mr., R.E. ...	26/11/21	A.
		Godfrey-Faussett, Capt. B. T., *M.C.*, R.E.	6/9/22	A.
		Aldous, Capt. J. R. T., *M.C.*, R.E. ...	6/9/22	A.
		Pike, Lt. H. E., R.E.	22/11/22	
		MacLeod, Lt.-Col. M. N., *D.S.O., M.C.*, R.E., *y*. ...	1/4/23	A.
		Newman, Lt. J. D., R.E.	4/9/23	A.
		Papworth, Capt. K. M., *M.C.*, R.E. ...	25/3/24	A.
		Hutchison, Maj. D. A., R.E.	7/7/25	A.
		Cooke, Lt. C. S. V., *M.C.*, R.E.	31/8/25	A.
		Turner, Lt. C. E. F., R.E.	31/8/25	A.
		Martin, Lt. D. R., R.E.	31/8/25	A.
Committee of Imperial Defence.	Assistant Secretaries (*G.S.O.s., 2nd Grade*).	Clemens, Bt. Maj. L. A., *O.B.E., M.C.* (*s.c.*).	1/4/24	A.
		Ismay, Maj. H. L., *D.S.O.*, Ind. Army, *p.s.c.*	1/12/21	—
			4/1/26	
	Empld. under	Wynne, Capt. G. C., K.O.Y.L.I. ...	1/4/22	A.

Digitized by Google

LOCAL, TEMPORARY AND ACTING RANK.

To avoid duplication of entries the names of officers gazetted to local, temporary or acting rank for service in staff or other extra-regimental employment or in regiments or corps are not included in this list.

Local, temporary or acting rank (below that of Colonel) granted to officers whilst holding staff and other appointments is not shown against their names in the lists referring to the regiments or corps to which they belong. A reference to such local, temporary or acting rank, together with the dates thereof, is only entered against the names of officers in the pages referring to the employment for which the rank is gazetted.

COLONEL COMMANDANT.

• Tandy, E. A.	28/9/24	*Whilst Surveyor Gen. of India.*
• Heath, R. M., *C.M.G., D.S.O.*	16/7/26	*Whilst Offr. Comdg. N. China.*

COLONELS.

Henderson, E. G., *p.s.c., s.*	19/3/25	*Whilst empld. under Air Ministry.*
Edwards, F. H., *D.S.O., M.C.*	14/10/25	*Whilst comdg. Alexandria Area.*

MAJORS.

Miles, C. G. N., *C.M.G., D.S.O., p.s.c.*	1/12/15	*Whilst serving with Impl. Troops, India.*
bt. lt.-col. ...	1/11/19	
Crerar, H. D. G., *D.S.O., p.s.c.* [*I*]	1/4/20	*Whilst employed with Impl. Forces, as G.S.O., 2nd Grade, War Office.*
bt lt.-col. ...	10/11/18	
• ⚔Bell, T. C., *O.B.E.*	20/4/20	*Military I.A.C. of C., Berlin.*

With relative precedence as Major.

• Larkins, E. C. A.	1/4/24	*Whilst employed on Audit Staff.*
• Souter, C.	28/3/25	
• Costeloe, G. F.	28/3/25	
• Holdstock, P. G.	7/1/26	

CAPTAINS.

Paris, D. K., *M.C.* [*I*]	7/5/25	*Whilst Instr. French Mil. Sch.*
Edwards, J. K., *M.C.*	25/4/26	*Whilst Comdt. Lond. Dist. Sch. of Instn.*

With relative precedence as Captain.

• Rose, W. C.	1/8/20	*Whilst employed on Audit Staff.*
• Moore, L. J.	1/8/20	
• John, I.	3/9/23	
• Potter, A. E.	1/3/24	

LIEUTENANTS.

With relative precedence as Lieutenant.

• Silverlock, H. G.	24/10/19	*Whilst employed on Audit Staff.*
• Long, R. W.	20/8/21	
• Ogden, C.	24/4/26	

SECOND LIEUTENANT.

With relative precedence as 2nd Lieutenant.

• Richardson, E. C. R.	14/9/25	*Whilst employed on Audit Staff.*

Digitized by Google

GENERAL LIST.

Officers who have been granted temporary commissions whilst specially employed.

Temporary Lt.-Colonel.

⚔Norris, F. B. V. (*Capt. ret.*) (*spec. emp.*) 6/5/21

Temporary Major.

Brigstocke, A. M. (*temp. Acct. Offr., 3rd Cl., R.A.P.C.*) 22/2/21

Temporary Captains.

⚔Dwyer, E., *C.B.E., M.C.* (*Qr.-Mr. & Capt. in Army*) *a.m.* 25/9/15
⚔Wheeler, E. A. (*Dental Surgeon*) 4/7/16
Pitt, C. F. (*Dental Surgeon*) *a.m.* 29/5/17, 2/5/21
⚔Beckett, C. S., *O.B.E.* (*Dental Surgeon*) 21/11/17
Williams, J. R. (*Dental Surgeon*) 4/4/19
Pellow, C. J. (*Dental Surgeon*) 10/5/19
Charlesworth, R. G. J. (*Dental Surgeon*) 25/5/19
Hayes, H. E. (*Dental Surgeon*) *a.m.* 24/7/19
McCurdy, J. (*Dental Surgeon*) 16/9/19
Whitaker, J. A. (*Dental Surgeon*) 11/3/20
⚔Mills, A. H. (*Dental Surgeon*) 11/11/21
Doig, T. G. (*Dental Surgeon*) 9/5/22
⚔Vasey, J. W., *M.C.* (*Dental Surgeon*) 29/5/22
Pearson, W. L. (*Dental Surgeon*) 15/6/22
Gibson, J. L. (*Dental Surgeon*) 1/1/25
Burke, F. W. (*Dental Surgeon*) 19/5/25
Alston, E. (*Dental Surgeon*) 21/5/25
Bannerman, S. H. (*Dental Surgeon*) 8/11/25
Kay, A. H. (*Dental Surgeon*) 24/1/26
⚔Cowden, W. A. (*Dental Surgeon*) 23/2/26
McGeorge, D. A. (*Dental Surgeon*) 24/2/26
Rhodes, A. (*Dental Surgeon*) *a.m.* 14/3/26
Peek, H. R. (*Dental Surgeon*) *a.m.* 20/3/26
Smith, N. F. (*Dental Surgeon*) *a.m.* 28/3/26

Temporary Lieutenants.

⚔Gatehouse, H., *O.B.E., s.* 1/7/17
⚔Hill, H. D., *M.B.E.* (*Photographic and Printing Press Section*) 21/6/18
⚔Park, G. (*Dental Surgeon*) 19/2/23
Newton, J. L. (*Dental Surgeon*) 19/2/23
Mull, D. J. (*Dental Surgeon*) 21/2/23
Jamie, J. M. (*Dental Surgeon*) 15/5/23
Abbott, B. (*Dental Surgeon*) 2/7/23
⚔Sutcliffe, H. P. (*Dental Surgeon*) 23/7/23
Reid, R. W. (*Dental Surgeon*) 5/11/23
Wormington, W. (*Dental Surgeon*) 17/12/23
Guyler, W. D. (*Dental Surgeon*) 17/12/23
Ballantyne, G. A., *D.F.C.* (*Dental Surgeon*) *a.m.* 1/1/24
Cowie, J. B. (*Dental Surgeon*) 7/2/24
Davey, F. H. R. (*Dental Surgeon*) 1/4/24
Anslow, F. F. (*Dental Surgeon*) *a.m.* 1/4/24
Edwards, R. R. (*Dental Surgeon*) 1/4/24
Malone, P. J. (*Dental Surgeon*) 1/4/24
Purnell, W. B. (*Dental Surgeon*) 1/4/24
Whiter, F. S. S. (*Dental Surgeon*) *a.m.* 7/4/24
Bennett, A. R. H. (*Dental Surgeon*) 28/4/24
Law, R. G. (*Dental Surgeon*) 21/5/24
Roth, R. A. (*Dental Surgeon*) 28/5/24
Blyth, D. C. (*Dental Surgeon*) 7/7/24
Day, C. E. (*Dental Surgeon*) 2/1/25
Ellis, V. P. (*Dental Surgeon*) *a.m.* 8/1/25
Gross, V. D. (*Dental Surgeon*) 23/2/25
Arnold, F. G. (*Dental Surgeon*) 1/4/25
⚔Clapperton, H. I. (*Dental Surgeon*) *a.m.* 14/4/25
Osmond, R. H. N. (*Dental Surgeon*) 14/5/25
Bradbeer, W. G. (*Dental Surgeon*) 14/5/25
McClare, A. P. (*Dental Surgeon*) 21/5/25
⚔Hughes, A. (*Dental Surgeon*) 25/5/25
⚔Humphreys, H. D. (*Dental Officer*) 27/7/25
McAndrew, W. (*Dental Surgeon*) 25/8/25
Squires, D. W. N. (*Dental Surgeon*) 2/11/25
⚔Swyer, B. J. (*Dental Surgeon*) 21/12/25
Allen, S. G. (*Dental Surgeon*) 1/2/26
Barlow, I. A. (*Dental Surgeon*) 8/2/26
Seaton, J. J. (*Dental Surgeon*) 22/5/26

RETIRED OFFICERS RE-EMPLOYED.

Kell, Col. *Sir* Vernon G. W., *K.B.E., C.B.*, ret. pay (*Res. of Off.*) [L] (*War Office*).

Holt Wilson, Lt.-Col. E. E. B., *C.M.G., D.S.O.*, ret. pay (*Res. of Off.*) (*War Office*).

Digitized by Google

A LIST OF MILITARY RECIPIENTS OF THE "VICTORIA CROSS."

(Containing the names of Officers still serving, of Officers retired, and of Warrant and Non-commissioned Officers and Privates drawing the V.C. Annuity.)

All Officers holding the decoration of the "Victoria Cross" *who have left the Service* shall report themselves in writing to the Under-Secretary of State, The War Office, on the 1st January and 1st July of each year.

If such Notification due on the 1st January be not received at the War Office by the 1st April, and that due on the 1st July by the 1st October, it will be concluded that the Officer is deceased, and his name will be removed from the Army List.

Adams, Maj.-Gen. *Sir* Robert B., *K.C.B.*, ret. Ind. Army [L].
Addison, *Rev.* W. R. F., Chapl. to the Forces, 3rd Class.
Alexander, Hon. Maj.-Gen. E. W., *C.B.*, *C.M.G.*, ret. pay.
Allen, Maj. W. B. *D.S.O.*, *M.C.*, *M.B.*, Res. of Off.
Amey, Corporal W. (discharged).
Andrew, Capt. L. W., N.Z. Staff Corps.
Angus, Lance-Corporal W. (discharged).
Archibald, Sapper Adam (discharged).
Axford, Lance-Corporal T. L., *M.M.*, *late* Aust. Imp. Force.
Aylmer, Lt.-Gen. *Sir* Fenton J., *K.C.B.*, ret. Ind. Pens., Col. Comdt. R.E. [R].
Bamford, Bt. Maj. E., *D.S.O.*, R. Mar.
Barrett, Capt. J. C., 5 Bn. Leicester R.
Barron, Corporal C., *late* Can. Ex. Force.
Barter, Capt. F., *M.C.*, ret. Ind. Army.
Bassett, Lt. C. R. G., Res. of Off., N.Z. Mil. Forces.
Batten-Pooll, Capt. A. H., *M.C.*, *late* 3 Bn. R. Muns. Fus.
Beak, Capt. D. M. W., *D.S.O.*, *M.C.*, R. S. Fus.
Bees, Corporal W. (discharged on pension).
Beesley, Private W. (discharged).
Best, Corporal H. (discharged).
Belcher, Capt. D. W., ret. Ind. Army.
Bell, Lt.-Col. F. W., Res. of Off.
Bellew, Bt. Capt. E. D., Corps Res. Can. Mila.
Bent, Co. Serjt.-Maj. S. J. (discharged).
Bisdee, Lt.-Col. J. H., *O.B.E.*, Res. of Off., Aust. Mil. Forces.
Bishop, Lt. Col. W. A., *D.S.O.*, *M.C.*, *D.F.C.*, ret. Can. Mila.
Blackburn, Lt. A. S., Res. of Off., Aust. Mil. Forces.
Bloomfield, Capt. W. A., *late* S. Afr. Def. Force.
Boisragon, Col. G. H., ret. Ind. Army.
Booth, Capt. F. C., *D.C.M.*, Res. of Off.
Borella, Lt. A. C., *M.M.*, Res. of Off., Aust. Mil. Forces.
Borton, Lt.-Col. A. D., *C.M.G.*, *D.S.O.*, ret. pay (*Res. of Off.*).
Boulter, Lt. W. E., *late* North'n R.
Bradley, Lt. F. H., S. Afr. Def. Forces (*Capt. late R.A.*)
Brereton, Private A., *late* Can. Ex. Force.
Brooks, Co. Serjt.-Maj. E. (discharged).
Brooks, Lance-Serjt. O. (discharged).
Brown, Corporal W. E., *D.C.M.*, *late* Aust. Imp. Force.
Brown-Synge-Hutchinson, Col. E. D., *C.B.*, ret. pay.
Bryan, Lance-Corporal T. (discharged).
Burges, Lt.-Col. D., *D.S.O.*, ret. pay.
Burman, Serjt. W. F. (discharged).
Burt, Corporal A. A. (discharged).
Butler, Private W. B. (discharged).
Bye, Serjt. R. (discharged).
Byrne, Private T. (discharged on pension).
Caffrey, Private J. (discharged).
Caldwell, Serjt. T. (discharged).
Calvert, Serjt. L., *M.M.*, K.O.Y.L.I.
Campbell, Col. J. V., *C.M.G.*, *D.S.O.*, *A.D.C.*
Carmichael, Serjt. J. (discharged)
Carroll, Private J., *late* Aust. Imp. Force.
Carton de Wiart, Hon. Maj.-Gen. A., *C.B.*, *C.M.G.*, *D.S.O.*, ret. pay.
Cartwright, Private G., *late* Aust. Imp. Force.
Cator, Serjt. H. (discharged).
Chafer, Private G. W. (discharged).
Chatta Singh, Sepoy, 16 Punjab R.
Christian, Private H. (discharged).
Christie, Lance-Corporal J. A. (discharged).
Clark-Kennedy, Bt. Lt.-Col. W. H., *C.M.G.*, *D.S.O.*, Corps Res. Can. Mila.
Clarke, Co. Serjt.-Maj. J. (discharged).
Clements, Corporal J. J. (discharged).
Cobbe, Gen. *Sir* Alexander S., *K.C.B.*, *K.C.S.I.*, *D.S.O.*, Ind. Army, Col. S. Wales Bord., *p.s.c.*, *s.*
Coffin, Col. (*Hon. Maj.-Gen.*) C., *C.B.*, *D.S.O.*, ret. pay, *p.s.c.* [L]
Collins, Serjt. J., *D.C.M.* (discharged).
Coltman, Lance-Corporal W. H., *D.C.M.*, *M.M.* (discharged on pension).
Colvin, Lt. H., Cheshire R.
Colvin, Col. J. M. C., ret. Ind. Pens., *p.s.c.*, *q.s.*
Congreve, Gen. *Sir* Walter N., *K.C.B.*, *M.V.O.*, Col. Comdt. Rifle Bde., G.M.G.
Cooper, 2nd Lt. E., *late* Serv. Bns. K.R.R.C.
Coppins, Corporal F. G., *late* Can. Ex. Force.
Cosgrove, Serjt. W., North'd Fus.
Costello, Col. (*Hon. Brig.-Gen.*) E. W., *C.M.G.*, *C.V.O.*, *D.S.O.*, ret. Ind. Army (*T.A.Res.*) *v.s.c.*
Counter, Corporal J. T. (discharged).
Coverdale, Lt. C. H., *M.M.*, ret.
Cox, Private C. (discharged).
Crandon, Private H. G. (discharged).
Crichton, Private J., *late* N.Z. Mil. Forces.
Crimmin, Col. J., *C.B.*, *C.I.E.*, *V.D.*, ret. Ind. Med. Serv.
Cross, Corporal A. H. (discharged).
Crowe, Capt. J., ret. pay.
Cruickshank, Private R. E. (discharged).
Cunningham, Private J. (discharged).
Currey, Private W. M., *late* Aust. Imp. Force.
Curtis, Serjt. A. E. (discharged on pension).
Curtis, Serjt. H. A. (discharged).
Dalziel, Driver H., *late* Aust. Imp. Force.
Daniels, Capt. H., *M.C.*, Loyal R.
Darwan Sing Negi, Naik, 18 R. Garhwal Rif.
Davey, Corporal P., *M.M.*, *late* Aust. Imp. Force.
Davies, Serjt. J. (discharged).
Davies, Corporal J. T. (discharged).
Dawson, Capt. J. L., A.E.C.
Day, Corporal S. J. (discharged).
Daykins, Acting Serjt. J. B. (discharged).
Dean, Capt. D. J., 4 Bn. The Buffs.
Dinesen, Lt. T., *late* Can. Ex. Force.
Dobson, Lance-Corporal F. W. (discharged).
Doogan, Private J. (discharged on pension).
Dorrell, Maj. G. T., *M.B.E.*, ret. pay. (*Res. of Off.*).
Douglas, Col. H. E. M., *C.M.G.*, *D.S.O.*
Downie, Serjt. R. (discharged).
Doyle, Co. Serjt.-Maj. M., *M.M.* (discharged).
Drain, Lance-Serjt. J. H. C. (discharged).
Dresser, Private T. (discharged).
Duffy, Private J. (discharged).
Dunmore, Maj. *the Earl of*, *D.S.O.*, *M.V.O.*, ret. pay.
Dunstan, Lt. W., Aust. Mil. Forces.
Durrant, Acting Corporal E. (discharged on pension).
Dwyer, Lt. J. J., Res. of Off., Aust. Mil. Forces.
Edwards, Private F. J. (discharged).
Edwards, Private T. (discharged on pension).
Edwards, 2nd Lt. W., *late* Yorks. L.I.
Egerton, Serjt. E. A. (discharged).
Elcock, Lance Corporal R. E., *M.M.* (discharged).
Engleheart, Serjt. H. (discharged on pension).
English, Maj. W. J., R.A.S.C.
Evans, Lance-Serjt. A., *D.C.M.* (discharged).
Evans, Co. Serjt.-Maj. G. (discharged).
Evans, Maj. L. P., *C.M.G.*, *D.S.O.*, Black Watch, *p.s.c.*
Farmer, Corporal J. J. (discharged on pension).
Faulds, Capt. W. F., *M.C.*, S. Afr. Def. Forces.
Finch, Serjt. N. A., R. Mar.
Findlater, Piper G. (discharged on pension).
Findlay, Maj. G. de O. E., *M.C.*, R.E.
Fitzpatrick, Private F. (discharged).

Digitized by Google

Fleming-Sandes, Lt. A. J. T., *late* Serv. Bns. R. Surrey R.
Forbes-Robertson, Bt. Lt.-Col. J., *D.S.O.*, *M.C.*, Border R.
Foss, Bt. Lt.-Col. C. C., *D.S.O.*, Bedfs. & Herts. R., *p.s.c.*
Foster, Corporal E. (discharged).
Freyberg, Bt. Lt.-Col. B. C., *C.M.G.*, *D.S.O.*, Gren. G'ds., *p.s.c.*
Frickleton, Lt. S., N.Z. Staff Corps.
Frisby, Capt. C. H., *late* C. Gds., Spec. Res.
Fuller, Lance Corporal W. (discharged).
Fuller, Lance Corporal W. D. (discharged).

Garforth, Serjt. C. E. (discharged).
Geary, *Rev.* B. H., Chaplain to the Forces, 4th Class (*temp.*) (*Capt. ret. Mila.*).
Gee, Capt. R., *M.C.*, *M.P.*, *late* R.W.K.
Gobind Singh, L. Defadar, 7 Cav.
Godley, Private S. F. (discharged).
Good, Corporal H. J., *late* Can. Ex. Force.
Gordon, Lance-Corporal B. S., *M.M.*, *late* Aust. Imp. Force.
Gordon, Bt. Col. W. E., *C.B.E.*, ret. pay.
Gort, Col. *the Visct.*, *D.S.O.*, *M.V.O.*, *M.C.*, *p.s.c.*
Gosling, Acting Batt. Serjt.-Maj. W. (discharged).
Gourley, 2nd Lt.. C. E., *M.M.*, *late* R.A.
Graham, Maj. J. R. N., *late* T.A. Res. (*Lt. Ind. Aux. Force*).
Grant, Bt. Col. C. J. W., ret. Ind. Army.
Grant, Lt.-Col. J. D., *D.S.O.*, 8 Gurkha Rif., *p.s.c.*
Grant, Lt. J. G., N.Z. Mil. Forces.
Greaves, Serjt. F. (discharged).
Gregg, Capt. M. F., *M.C.*, Can. Mila.
Gregg, Serjt. W., *D.C.M.*, *M.M.* (discharged).
Grieve, Capt. R. C., Res. of Off., Aust. Mil. Forces.
Grimbaldeston, Acting Co. Qr.-Mr.-Serjt. W. H. (discharged).
Grimshaw, Lt. J., Res. of Off.
Grogan, Col. (*Hon. Brig.-Gen.*) G. W. St. G., *C.B.*, *C.M.G.*, *D.S.O.* [L] ret. pay (*Res. of Off.*).

Haine, Lt. R. L., *M.C.*, Hon. Art. Co.
Hall, Corporal A. C., *late* Aust. Imp. Force.
Halliday, Maj.-Gen. L. S. T., *C.B.*, R. Mar., *p.s.c.* [*l.*]
Halliwell, Lance-Corporal J. (discharged).
Halton, Private A. (discharged).
Hamilton, 2nd Lt. J., Res. of Off., Aust. Mil. Forces.
Hamilton, Lance-Serjt. J. B. (discharged).
Hanna, Lt. R., Res. of Off. Can. Mila.
Hansen, Bt. Maj. P. H., *D.S.O.*, *M.C.*, Lincoln R., *p.s.c.*
Hardham, Maj. W. J., Res. of Off., N.Z. Mil. Forces.
Hart, Gen. *Sir* Reginald C., *K.C.B.*, *K.C.V.O.*, ret. pay, Col. Comdt. R.E., *p.s.c.* [R].
Harvey, Capt. F. M. W., *M.C.*, Can. Mila.
Harvey, Private J. (discharged).
Harvey, Private N. (discharged).
Harvey, Private S. (discharged).
Hayward, Lt. R. F. J., *M.C.*, Wilts R.
Heaton, Corporal W. (discharged).
Heaviside, Private M. (discharged).
Henderson, Trooper H. S., *late* Buluwayo Fd. Fcs.
Herring, Maj. A. C., *late* Corps Mil. Acctnts.
Hewitson, Corporal J. (discharged).
Hewitt, 2nd Lt. W. H., *late* S. Afr. Def. Force.
Hill, Private A. (discharged).
Hill-Walker, Maj. A. R., ret. pay.
Hogan, Serjt. J. (discharged).
Holland, Maj. E. J., Corps Res., Can. Mila.
Holmes, Lt. F. W., ret.
Holmes, Private T. W., *late* Can. Ex. Force.
Hore-Ruthven, Col. (*temp. Col. Comdt.*) *Hon.* A. G. A., *C.B.*, *C.M.G.*, *D.S.O.*, *p.s.c.*
Howell, Corporal G. J., *M.M.*, *late* Aust. Imp. Force.
Howse, Maj.-Gen. *Sir* Neville R., *K.C.B.*, *K.C.M.G.*, *F.R.C.S.*, Aust. Mil. Forces.
Hudson, Bt. Maj. C. E., *D.S.O.*, *M.C.*, Foresters.
Huffam, Lt. J. P., D.W.R.
Hughes, Private T. (discharged).

Hull, Private (Shoeing-Smith) C. (discharged).

Hunter, Corporal D. F. (discharged).

Hutcheson, Capt. B. S., Res. of Off., Can. Mila.

Hutchinson, Lance-Corporal J. (discharged).
Hutt, Corporal A. (discharged).

Ingram, Lt. G. M., *M.M.*, Res. of Off., Aust. Mil. Forces.
Inkson, Col. E. T., *D.S.O.*

Inwood, Private R. R., *late* Aust. Imp. Force.
Ishar Singh, Naik, 4/15 Punjab R.

Jacka, Capt. A., *M.C.*, Res. of Off., Aust. Mil. Forces.
Jackson, Private W., *late* Aust. Imp. Force.
James, Bt. Maj. H., *M.C.*, E. Lan. R., *p.s.c.*
James, Capt. M. A., *M.C.*, Gloster R.
Johnson, Bt. Lt.-Col. D. G., *D.S.O.*, *M.C.*, S. Wales Bord.
Johnson, Serjt. W. H. (discharged).
Jones, Private T. A. (discharged).
Joynt, Capt. W. D., Res. of Off., Aust. Mil. Forces.
Judson, Lt. R. S., *D.C.M.*, *M.M.*, N.Z. Staff Corps.
Karanbahadur Rana, Rifleman Gurkha Rif.
Kenny, Private H. (discharged).
Kenny, Private T. (discharged).
Kenny, Private T. J. B., *late* Aust. Imp. Force.
Kenny, Serjt. W. (discharged).
Ker, Capt. A. E., Res. of Off.
Kerr Capt. G. F., *M.C.*, *M.M.*, Can. Mila.
Kerr, Private J. C., *late* Can. Ex. Force.
Kevsor, Lt. L., Res. of Off., Aust. Mil. Forces.
Khudadad Naik, 10 Baluchis.
Kinross, Private C. J., *late* Can. Ex. Force.
Kirby, F. H., *C.B.E.*, *D.C.M.*, *late* Maj. & Qr.-Mr. (*Wing Comdr.*, *R.A.F.*).
Knight, 2nd Lt. A. J., *late* Serv. Bns. Notts. & Derby R.
Knight, H. J., *late* Temp. Capt. Serv. Bns. Manch. R.
Konowal, Corporal F., *late* Can. Ex. Force.
Kulbir Thapa, Rifleman, 3 Gurkha Rif.
Laidlaw, Acting Serjt. D. (discharged).
Lala, Jemadar, 17 Dogras.
Lauder, Private D. R. (discharged).
Laurent, Serjt. H. J., *late* N.Z. Mil. Forces.
Lawrence, Bt. Maj. B. T. T., ret. pay (*Lt.-Col. Res. of Off.*).
Lawson, Private E. (discharged on pension).
Leach Lt. J., ret. pay.
Leak, Private J., *late* Aust. Imp. Force.
Le Quesne, Lt.-Col. F. S., ret. pay.
Lewis, Private H. W. (discharged).
Lister, Serjt. J. (discharged).
Lloyd, Maj.-Gen. *Sir* Owen E. P., *K.C.B.*, ret. pay
Lowerson, Serjt. A. D., *late* Aust. Imp. Force.
Luke, Driver F., Army Reserve.
Lyall, Capt. G. T., T.A. Res.
McAulay, Serjt. J., *D.C.M.* (discharged).
McCarthy, Lt. L. D., Res. of Off., Aust. Mil. Forces.
McDougall, Serjt. S. R., *M.M.*, *late* Aust. Imp. Force.
MacDowell, Bt. Maj. T. W., *D.S.O.*, Corps. Res. Can. Mila.
MacGregor, Maj. J., *M.C.*, *D.C.M.*, Can. Mila.
McIntosh, Private G. (discharged).
Mackay, Lt.-Col. J. F., ret. pay.
McKean, Capt. G. B., *M.C.*, *M.M.*, Res. of Off.
McNally, Serjt. W., *M.M.* (discharged).
McNamara, F. H., *late* Lt. Aust. Imp. Force. (*Squadron Leader*, *R.A.A.F.*)
McNess, Lance-Serjt. F. (discharged).
Mansel-Jones, Col. C., *C.M.G.*, *D.S.O.*, rot. pay (*Gent.-at-Arms*).
Marling, Col. *Sir* Percival S., *Bt.*, *C.B.*, ret. pay.
Martin, Capt. C. G., *D.S.O.*, R.E.
§Martin-Leake, Lt.-Col. A., *V.D.*, *F.R.C.S.*, *late* R.A.M.C. (Surg.-Maj. *formerly* Ind. Vols.)
Masters, Private R. G. (discharged).
Masterson, Maj. J. E. I., ret. pay.
Maufe, Capt. T. H. B., Res. of Off.
Maxwell, Lt. J., *M.C.*, *D.C.M.*, Res. of Off., Aust. Mil. Forces.
May, Lt. H., *late* R.A.S.C.
Mayson, Serjt. T. F. (discharged).
Meekosha, Capt. S., Res. of Off.
Mellish *Rev.* E. N., *M.C.*, Hon. Chaplain to the Forces, 4th Class.
Mellis, Maj.-Gen. *Sir* Charles J., *K.C.B.*, *K.C.M.G.*, ret. Ind. Army [R].
Melvin, Private C. (discharged).
Merrilleld, Lt. W., *M.M.*, Can. Mila.
Metcalf, Lance-Corporal W. H., *M.M.*, *late* Can. Ex. Force.
Miles, Private F. G. (discharged).
MirDast, *I.O.M.*, Subadar, ret. Ind. Army.
Mitchell, Capt. C. N., *M.C.*, Res. of Off., Can. Mila.
Moffat, Private M. (discharged).
Molyneux, Serjt. J. (discharged).
Moon, Lt. R. V., Res. of Off., Aust. Mil. Forces.

§ Also awarded clasp to Victoria Cross.

Digitized by Google

Moore, Lt. (*temp. Capt.*) M. S. S., Hampshire R.
Mott, Serjt. E. J. (Army Reserve).
Mountain, Serjt. A. (discharged).
Moyney, Lance-Serjt. J. (discharged)
Mugford, Private H. (discharged).
Mullin, Maj. G. H., *M.M.*, Can. Mila.
Murray, Lt.-Col. H. W., *C.M.G.*, *D.S.O.*, *D.C.M.*, Res. of Off., Aust. Mil. Forces.
Murray, Lance-Corporal J. (discharged on pension).
Myles, Capt. E. K., *D.S.O.*, The King's R.
Neame, Bt. Lt.-Col. P., *D.S.O.*, R.E., *p.s.c.*
Nesbitt, Capt. R. C., B.S.A. Police.
Newland, Qr.-Mr. & Hon. Capt. J. Aust. Mil. Forces.
Nickerson, Maj.-Gen. W. H. S., *C.B.*, *C.M.G.*, *M.B.*, *K.H.S.*
Nurse, Lt. G. E., ret.
Ockenden, Serjt. J. (discharged).
O'Leary, Lt. M., ret.
O'Meara, Private M., *late* Aust. Imp. Force.
O'Neill, Serjt. J., *M.M.*, Leinster R.
Onions, 2nd Lt. G., *late* Serv. Bns. Rif. Brig.
Ormsby, Serjt. J. W. (discharged).
O'Rourke, Private M. J., *M.M.*, *late* Can. Ex. Force.
Osborne, Private J. (discharged).
Palmer, F. W., *M.M.*, *late* 2nd Lt. R. Fus.
Parker, Lance-Corporal W. R., R. Mar.
Pearkes, Lt.-Col. G. R., *D.S.O.*, *M.C.*, Can. Mila., *p.s.c.*
Peck, Col. C. W., *D.S.O.*, Res. of Off., Can. Mila.
Peeler, Serjt. W., *late* Aust. Imp. Force.
Phipps-Hornby, Col. (*hon. Brig.-Gen.*) E. J., *C.B.*, *C.M.G.*, ret. pay [R]
Pitts, Private J. (discharged).
Pollard, Capt. A. O., *M.C.*, *D.C.M.*, T.A. Res.
Pollock, Lt. J. D., *late* Serv. Bns. Camerons.
Potts, Private F. W. O. (discharged).
Poulter, Private A. (discharged).
Price-Davies, Col. L. A. E., *C.B.*, *C.M.G.*, *D.S.O.*, *A.D.C.*, *p.s.c.*
Procter, Acting Corporal A. H. (discharged).
Quigg, Private R., R. U. Rif.
Ramsden, H. E., *late* Lt. Johannesburg Mtd. Rif.
Ratcliffe, Private W., *M.M.* (discharged).
Rayfield, Lt. W. L., Can. Mila.
Raynes, Batt. Serjt.-Maj. J. C. (discharged).
Readitt, Serjt. J. (discharged).
Reed, Maj.-Gen. H. L., *C.B.*, *C.M.G.*, *p.s.c.* [*l*].
Rees, Serjt. I. (discharged).
Rendle, Serjt. T. E. (discharged).
Reynolds, Capt. H., *M.C.*, Loyal R.
Reynolds, Lt.-Col. J. H., *M.B.*, ret. pay.
Richards, Serjt. A. (discharged).
Richardson, Serjt. A. H. L. (discharged).
Ricketts, Private T., Newfoundl'd Regt.
Ripley, Serjt. J. (discharged).
Ritchie, Serjt. W., Seaforth.
Roberts, Bt. Maj. F. C., *D.S.O.*, *O.B.E.*, *M.C.*, Worc. R., *p.s.c.*
Robertson, Lance-Corporal C. G., *M.M.* (discharged).
Robertson, Lt.-Col. W., *O.B.E.*, Qr.-Mr. ret. pay.
Robson, Private H. H. (discharged).
Rogers, Lt. J., Res. of Off., Aust. Mil. Forces.
Room, Corporal F. G. (discharged).
Roupell, Capt. G. R. P., E. Surrey R., *p.s.c.*
Rutherford, Lt. C. S., *M.C.*, *M.M.*, late Can. Ex. Force.
Ruthven, Lt. W., Res. of Off., Aust. Mil. Force.
Ryan, Private J., *late* Aust. Imp. Forces.
Ryder, Serjt. R. (discharged).
Sadlier, Lt. C. W. K., Res. of Off., Aust. Mil. Forces.
Sage, Private T. H. (discharged).
Sanders, Lt. G., *M.C.*, *late* Serv. Bns. W. York R.
Saunders, Serjt. A. F. (discharged).
Schofield, Lt.-Col. H. N., ret. pay. (*Genl.-at-Arms*).
Scott, Regtl. Qr.-Mr.-Serjt. R. (discharged).
Scrimger, Lt.-Col. F. A. C., Res. of Off., Can. Mila.
Shahamad Khan, Naik, Punjabis.
Shankland, Bt. Capt. R., *D.C.M.*, Can. Mila.
Sharpe, Serjt. C., Lincoln R.
Shaul, Serjt. J. (discharged on pension).
Shepherd, Rifleman A. E. (discharged).
Sinton, Maj. J. A., *O.B.E.*, *M.B.*, Ind. Med. Serv.
Smith, Gunner A., *late* Army Reserve.
Smith, Col. (*hon. Brig.-Gen.*) C. L., *M.C.*, ret. pay.
Smith, Co. Serjt.-Maj. E., *D.C.M.*, Lan. Fus.
Smith, Serjt. I. (discharged).
Smith, Clr.-Serjt. J. (discharged).
Smith, Private J., *late* 3 Bn. Border R.
Smyth, Capt. J. G., *M.C.*, 11 Sikhs, *p.s.c.*
Smyth, Maj.-Gen. *Sir* Nevill M., *K.C.B.*, ret. pay. (*Res. of Off.*)
Spackman, Serjt. C. E., Army Reserve.
Statton, Serjt. P. C., *M.M.*, *late* Aust. Imp. Force.
Steele, Serjt. T. (discharged).
Stone, Gunner C. E., *M.M.* (discharged).
Storkey, Capt. P. V., Res. of Off., Aust. Mil. Forces.
Strachan, Maj. H., *M.C.*, Can. Mila.
Stringer, Private G. (discharged).
Sullivan, Corporal A. P. (discharged).
Sykes, Private E. (discharged).
Symons, Capt. W. J., Res. of Off., Aust. Mil. Forces.
Tandey, Private H., *D.C.M.*, *M.M.*, 5 Bn. D.W.R.
‡‖ Thackeray, Col. *Sir* Edward T., *K.C.B.*, ret. pay, *late* R. (Ben.) E.
Thomas, Serjeant J. (discharged)
Throssell, Capt. H. V. H., Res. of Off., Aust. Mil. Forces.
Tollerton, Private R. (discharged).
Tombs, Lance-Corporal J. (discharged).
Towers, Private J. (discharged).
Towner, Lt. E. T., *M.C.*, Res. of Off., Aust. Mil. Forces.
Towse, Capt. E. B. B., *O.B.E.*, ret. pay. (*Genl.-at-Arms*).
Toye, Capt. A. M., *M.C.*, Oxf. & Bucks L.I.
Train, Corporal C. W. (discharged).
Traynor, Serjt. W. B. (discharged).
Turner, Lt.-Gen. *Sir* Richard E. W., *K.C.B.*, *K.C.M.G.*, *D.S.O.*, Res. of Off., Can. Mila.
Turrall, Private T. G. (discharged).
Upton, Private J., Army Reserve.
Veale, Corporal T. W. H. (discharged).
Vickers, Lance-Corporal A. (discharged).
Vickers, Capt. C. G., T.A. Res.
Vickery, Serjt. S. (discharged).
Walker, Maj.-Gen. W. G., *C.B.*, ret. pay.
Wallace, Capt. S. T. D., Ind. Aux. Force.
Wark, Maj. B. A., *D.S.O.*, Res. of Off., Aust. Mil. Forces.
Wassall, Private S. (discharged on pension).
Weale, Lance-Corporal H. (discharged).
Welch, Actg. Serjt. J. (discharged).
Wheeler, Lt.-Col. G. C., 9 Gurkha Rif.
White, Maj. A. C. T., *M.C.*, A.E.C.
White, Private J. (discharged).
Whitfield, Serjt. H. (discharged).
Whittle, Serjt. J. W., *D.C.M.*, *late* Aust. Imp. Force.
Wilcox, Lance-Corporal A. (discharged).
Wilkinson, Actg. Lance-Corporal A. (discharged).
Williams, Private J. (discharged on pension).
Williams, Co. Serjt.-Maj. J. H., *D.C.M.*, *M.M.* (discharged on pension).
Willis, Maj. R. R., ret. pay.
Wood, Private W. (discharged).
Woodall, 2nd Lt. J. E., *late* Rifle Bde.
Woods, Private J. P., *late* Aust. Imp. Force.
Woolley, Capt. G. H., *M.C.*, ret. Terr. Army.
Wright, Col. (*temp. Col. Comdt.*) W. D., *C.B.*, *C.M.G.*, *D.S.O.*, *p.s.c.* [*l*].
Wyatt, Lance-Serjt. G. H. (discharged).
Wylly, Lt.-Col. G. G. E., *D.S.O.*, Ind. Army, *p.s.c.*
Young, Private J. F., *late* Can. Ex. Force.
Young, Private T. (discharged).
Zengel, Serjt. R. L., *M.M.*, *late* Can. Ex. Force.

Digitized by Google

DEATHS.

Major-Generals.

Bonus, J., ret. pay 11/6/26
Clery, *Sir* Cornelius F., *K.C.B.*, *K.C.M.G.*, ret. pay [R]. *London* 25/6/26
Hallowes, H. J., ret. pay (Col. W. I. R.) [R] *Strathpeffer* 28/6/26
Pringle, *Sir* Robert, *K.C.M.G.*, *C.B.*, *D.S.O.*, ret. pay. *Farnham* 30/6/26
Sawyer, R. H. S., *C.B.*, *C.M.G.*, *M.B.*, *F.R.C.S.I.*, ret. pay. *Dublin* 23/4/26

Brigadier-General.

Pearce-Serocold, Col. (Hon. Brig.-Gen.) E., *C.M.G.*, ret. pay 26/6/26

Colonels.

Blake, B. W., ret. pay, *late* 20th H. *Exeter* 12/7/26
Graham, H., ret. pay, *late* 16th Lrs. *Hampton* 1/7/26
Moore, H., ret. pay. *Minehead* 11/7/26
Neville, W. C., *D.S.O.*, ret. pay, *late* Cheshire R. *Winchester* 29/6/26

Lieutenant-Colonels.

Atkinson, G. C., ret. Ind. Army 16/5/26
Bransbury, H. A., *D.S.O.*, R.A.M.C. *Lucknow* 4/7/26
Currie, J. W., ret. Ind. Army 6/5/26
Dobbin, W. J. K., ret. Ind. Army. *Armagh* 27/6/26
Leeds, T. L., *C.M.G.*, *D.S.O.*, ret. Ind. Army 8/7/26
Lomer, S. F. McI., *O.B.E.*, ret. pay, late K.R.R.C. *North Cerney, Cirencester* ... 26/6/26
Moore, W., ret. pay, *late* S. Staff. R. *Frimley* 16/7/26
Ryder, D. G. R., ret. pay, *late* K.R.R.C. *London* 27/6/26
Sandiford, J. O. G., *M.D.*, ret. pay, *late* R.A.M.C. 11/7/26
Thellusson, *Hon.* H. E., *D.S.O.*, ret. pay (*Res. of Off.*) *Tunworth* 19/7/26
Wright, A. R., *D.S.O.*, *M.B.*, R.A.M.C. *Madras* 30/6/26

Majors.

Gregory, M., *D.S.O.*, *M.C.*, h.p., *late* R.A. *London* 23/6/26
Hayes-Newington, C. M., ret. pay, *late* L'pool R. *Portsmouth* 10/6/26
Tunnard, L., Oxf. & Bucks L.I. *On board S.S. "Rajputana"* 20/7/26

Captains.

Carruthers, C. A., ret. pay, *late* S. Staff. R. *Bournemouth* 8/7/26
Phillipps, R., *M.C.*, D.C.L.I. *Lucknow* ... 30/6/26
Rudden, B., *M.B.E.*, Res. of Off. ... 29/6/26

Lieutenants.

Fairlie, J., ret. pay, *late* Sco. Rif. *Aldershot* 29/6/26
Harris, C. C., R.A. and R.A.F. *Razmak* ... 6/7/26
Seath, G., ret. pay, *late* E. Kent R. *Burnham* 5/6/26
Walton, L. A., *D.S.O.*, *M.C.*, Manch. R. *On board S.S. "Kaiser-i-Hind"* 7/7/26

Riding-Master.

Plowman, Hon.-Maj. W., ret. pay, *late* 1st D.G. *Canterbury* 5/7/26

Quarter-Master.

O'Hanlon, Capt. E., *M.C.*, Wilts R. *Kamptee, India* 18/6/26

Warrant Officers.

Barker, Condr. T., ret. pens., *late* Ord. Store Corps. *Dover* 1/7/26
Hamilton, Sergt.-Maj. T., ret. pens., *late* A.O.C. *Portsmouth* 22/7/26
Haycock, Staff-Sergt.-Maj. E. T., ret. pens., *late* A.S.C. *London* 25/6/26

Digitized by Google

SOLDIERS' AND AIRMEN'S BALANCES UNDISPOSED OF.

In pursuance of "The Regimental Debts Act, 1893," notice is hereby given that there are available for distribution amongst the Next of Kin, or others entitled, the sum of money set opposite to the name of each of the deceased Officers, Soldiers and Airmen named in the lists which are published with this notice in the London Gazette, and are also to be seen at the Regimental Depôts and at Post Offices throughout the United Kingdom.

Applications from persons supposing themselves entitled as Next of Kin should be addressed by letter to "The Under-Secretary of State, The War Office, London, S.W. 1," and marked outside, "Effects."

H. J. CREEDY.

The War Office.

Digitized by Google

INDEX.

NOTE.—The letters *a*, *b*, *c* shown after a number indicate that the name appears in the 1st, 2nd or 3rd column respectively of the page.

THE KING. 1, 190*a*, 190*c*, 198*a*, 198*a*, 229*c*, 230*b*, 248, 280, 318, 320, 370, 373, 376, 378 380, 400, 415, 425, 451*a*, 485, 546*a*, 567, 616, 655, 662, 680, 835, 938(2), 957, 963.

H.M. THE QUEEN. 199*b*, 300*a*, 806, 810, 812, 938, 944.

H.R.H. The Prince of Wales. 1, 155*a*, 198*c*, 232*a*, 380, 436*b*, 477, 482*a*, 490, 525, 558, 611, 647, 693*b*, 829.

H.R.H. The Duke of York. 1, 198*b*, 230*a*, 445, 455, 656*a*, 776, 938.

H.R.H. The Prince Henry. 198*a*.

H.R.H. The Princess Mary, *Viscountess* Lascelles, 385.

H.R.H. The Princess Royal. 192*b*.

H.R.H. The Duke of Connaught and Strathearn. 1, 150, 299*b*, 370, 545*c*, 600*a*, 642, 643*a* (2), 669*a*, 699*a*, 720 745, 938.

H.R.H The Princess Louise, *Duchess of* Argyll. 664.

H.R.H. Prince Arthur *of* Connaught. 1, 193*b*.

A

Abbay, B. N. 159*a*, 861*a*
Abbott, A. L. 348*c*
— B. 980
— B. E. 884*c*
— C. J. F. 624*c*
— *Miss* D. M. 810*b*
— F. B. 866*a*
— G. H. R. 494*b*
— J. F. 870*a*
— J. J. 512*c*
— J. M. 255*b*
— J. R. 195*a*
— R. S. 866*a*
— T. W. 884*c*
Abbott-Young, E. C. 353*c*
Abdel Hamid Iffat Effendi 933
Abdul Ghani 274*c*
Abdulla Khan, *Teeka* M. 880*b*
Abela, J. 318*b*, 318*c*
Abercrombie, J. 665*c*
Abercromby, *Sir* G. W. 170*a*, 652*c*
— R. A. 876*a*
— R. W. 421*a*
Aberdare, *The Lord* 564*b*
Aberdeen, S. 639*a*
Abernethy, P. P. 874*c*, 927
Abey, H. W. 290*c*
Abinett, W. G. 263*a*
Abingdon, *The Earl of* 596*a*
Abley, G. J. 314*b*
Abraham, C. C. 607*b*
— E. 300*c*
— T. E. 332*b*
Abram, G. F. 874*b*
Abson, H. 840*a*
Acheson, C. D. 385*b*
— J. 728*b*
— S. 727*a*
Ackland, D. R. M. 195*b*
— H. J. 871*a*, 929
Acland, A. G. L. 353*b*
— A. N. 525*a*
— A. W. 299*a*
— C. E. B. 526*a*
— P. B. E. 299*a*
— R. T. D. 299*a*
— *Sir* W. H. D. 299*a*
Acres, J. C. 903*a*
Acton, E. L. L. 521*b*, 942
— H. W. 892*a*
— *Miss* M. 812*a*
— R. 841*a*
Acton-Adams, P. M. 142
Acworth, J. P. 874*c*
— L. R. 42, 158*b*, 776*a*
Adair, A. H. S. 28, 370*c*
— D. H. 149, 193*b*, 954
— H. S. 481*a*
— J. V. 971
Adam, A. 306*c*
— G. A. 262*a*, 957
— *Miss* H. M. 807*b*
— J. C., *A. & S.H.* 665*b*
— J. C., *R.A.M.C.* 769*a*
— R. 652*b*
— R. F. 250*c*
— W. E. 751*b*
Adami, G. D. S. 331*b*
Adams, A. G. 872*c*
— A. H. 741*c*
— A. J. 346*a*
— A. R. 411*b*
— A. St. G. 724*a*
— A. W. 872*c*
— C. C. 328*a*, 348*a*
— C. E. 271*c*
— C. H. 62, 825*b*
— C. H. N. 299*c*
— D. G. 702*a*
— D. R. 871*b*
— E. H. 901*c*
— F. 879*c*
— F. A. 513*b*
— G. H. 630*a*
— G. W. F. 263*c*
— H. A. 642*c*, 643*a*
— H. F. W. 768*a*
— H. R. 248*a*
— J. 904*b*
— J. A. 879*b*
— J. H. 620*c*
— L. C. 171*b*, 935
— O. C. 522*a*
— P. 702*a*
— P. E. 781*a*
— *Sir* R. B. 992
— R. D. 907*a*
Adams, R. E. C. 175*b*
— R. J. 175*a*
— R. W. 608*a*
— T., *Wt. Offr.* 907*b*
— T., *Ind. Army* 878*a*
— U. W. 56, 778*b*
— W. H. 778*b*
— W. T. 850*a*
Adamson, G. D. 591*c*
— N. S. R. 659*b*
— R. H. 312*c*
Adcock, G. 558*c*
— G. H. J. 276*b*
— W. J. 909*a*
Addenbrooke, J. S. 804*a*
— R. G. 769*b*
— W. H. S. 21, 804*a*
Adderley, A. C. 746*a*
Addington, *Hon.* R. A. 867*c*
— R. H. P. 258*c*
Addison, G. H. 156*a*, 945
— L. J. L. 600*a*
— *Rev.* W. R. F. 796*a*, 992
Addison-Smith, C. L. 648*a*
Adeane, R. P. W. 835*c*
Adeley, G. G. 659*a*
Adkins, H. E. 171, 933
Adlard, C. 406*c*
— M. 839*b*
Adler, B. I. H. 862*b*
Admans, H. G. 410*c*, 927
Adnett, W. J. 295*b*
Adshead, B. T. 287*c*
— C. J. 625*b*
— G. 481*a*
— J. M. 626*a*
— M. S. 481*b*
Advani, R. T. 895*a*
Adye, *Sir* J. 243*b*
— J. F. 262*c*
Afridi, M. K. 895*b*
Agar, E. W. T. 494*b*
Agate, E. J. D. 700*b*
— V. N. 893*b*
Ager, F. C. 420*b*
Aglionby, F. B. 314*c*
Agnew, D. Q. H. 876*c*
— D. R. 127
— H. C. 324*a*
— K. M. 251*a*
— R. L. 200*b*(2)
Agnew-Wallace, J. A. 665*a*
Ahern, *Miss* A. M. 807*a*
— D. 746*b*
— M. D. 747*a*, 973
— P. J. 331*b*
Ahl, F. 271*b*
Ahluwalia, D. N. 895*c*
Aikenhead, D. F. 254*c*, 286*c*
Aikman, J. A. S. S. 451*c*
Ailwyn, *The Lord* 669*b*, 929
Ainger, E. 193*c*, 921
— G. D. 603*c*
Ainley, F. C. 468*c*
— J. R. 455*c*
Ainsley, C. 441*a*
— J. E. 893*c*
Ainslie, P. D. L. 353*a*
— W. 768*a*
Ainsworth, A. H. 473*a*
— B. L. 491*a*
— C. 473*a*
— C. M. 473*a*
— G. I. 546*b*
— H. 3, 158*b*, 890*a*
— *Rev.* H. W. H. 801*a*
— R. B. 135, 746*b*
— R. M. 473*a*
Aird, J. R. 370*c*
— M. H. 196*c*, 201*c*
— W. A. 386*a*, 957
Airey, R. M. 55, 723*a*
— T. S. 638*a*
Airlie, *The Countess of* 944(2)
— *The Earl of* 568*b*

Digitized by Google

Airy, E. A. 396a
Aitchison, J. L. 460c
— R. C. 766b
— W. 895a
Aitken, C. F. 872b
— D. B. 647b
— J. J. 788a, 933
— L. C. 262c
— R. G. 665a
— T. 643c
— W. H. H. 329b, 929
— *Rev.* W. H. M. 796b
Aiton, J. M. 286c
Aizlewood, J. A. 192c
Ajaib Singh, *Wazirzada* 880a
Ajit Kumar Ghosal 884a
Akehurst, C. H. I. 876c
Akerman, J. P. 681c
— W. P. J. 56, 251b
Akeroyd, W. T. 604a
Akroyd, P. S. 380b
Akroyd-Hunt, J. A. 263b
Alabaster, E. O. 325a
Alagapan, S. C. 895a
Alavoine, M. 830b
Alban, *Miss* A. D. M. 807a
— A. H. A. 258a, 954
— C. E. R. G. 26, 420a
— R. G. E. W. 879b
Albany, S. C. 295c
Albemarle, *The Earl of* 426b
Albert, E. F. 879a
Albrecht, V. A. 175a
Albuquerque, J. W. F. 895a
Albutt, W. H. 486a
Alcock, G. H. 584a
— H. 751b
Alderman, R. E. 872b, 973
— W. W. 100
Alderson, E. 766b
— *Sir* E. A. H. 599
— F. J. 97(2)
— H. H. 639a
— P. 818b
— V. C. 873a
Alderton, A. L. 625a
— C. H. A. 769a
— J. R. 901c
Aldous, H. F. T. 332a
— J. R. T. 329b, 975
Aldred, *Rev.* C. C. 801a
Aldridge, A. J. 522b
— H. 521c
— R. B. 263b
— S. 902a
Aldworth, T. P. 563b, 970
Alexander, A. G. E. 603c
— A. G. S. 879b
— C. 865a
— C. A. M. 503a
— E. C. 72, 156b, 860b
— E. H. E. J. 603b
— E. W. 992
— F. D. 220
— *Rev.* F. P. W. 796b
— G. W. A. 651b
— H. G. 898b
— H. L. 33, 153b
— H.M., *Ind. Army* 864a
— H. M. *R.A.M.C.* 752b
— *Hon.* H. R. L. G. 171a, 921
— J. C., *R.A. (T.A.)* 311b
— J. C., *R.A.* 266a
Alexander, J. U. F. C. 86
— K. 198b
— L. A. 875c
— L. W. 970
— N. G. A. 577b
— R. 405c, 829b
— R. C. 378b
— R. D. 862c
— R. H. 751a
— R. O. 950
— W. 639b
— *Hon.* W. S. P. 378a
Alfieri, F. J. 875c
Alford, *Rev.* C. S. L. 796a
— J. 884a
Algie W. M. 108
Ali, M. M. 884a
Alington, N. S. 875c
Alison, T. P. 495a
Allan, A. C. 855b
— A. J. W. 258b
— A. W. 670a
— B. 305a
— F. H. 741c
— F. L. 852a
— H. B. 792b
— J., *Lond. R.* 696a
— J., *R.A.M.C.* 766a
— J. L. 296c
— K. D. 866a
— M. F. 383c
— P. A. 866a
— R. W. 259c
— T. C. 415c
— W. 907b
— W. B. 724a
Allanby, R. H. 647a
Allard, F. N. 742b
Allardice, J. T. 844b
— W. F. G. 630b
Allardyce, J. C. 259c
— J. G. B. 34, 157b
— *Sir* W. L. 139
Allason, W. 158b, 173b
Allbones, F. W. 430c
Allcard, R. 361a
Allcock, A. W. 259a
— F. B. 345b
Allderidge, C. D. 312b
— C. G. 312b
Alldridge, J. H. 46
Allen, A. A. J. 662b, 954
— A. H. 777b
— B. C. 943
— B. G. 582b
— B. G. L. 563c
— B. H. B. 179a
— C. F. 698a
— C. G. 170a
— C. H. P. 893a
— D. J. 620b
— E. H. 395b
— E. H. L. 695c
— F. J., *Ind. Army* 874c
— F. J., *R.A.* 271b, 944
— F. W. 512c
— G., *S. Afr. Forces* 89
— G., *Lan. Fus.* 473a
— G. E. 625b
— G. L. 311c
— *Miss* G. M. 806a
— G. T. M. 415c, 416a
— H., *R.A.* 248b
— H., *R.A.V.C.* 788b
— H. A. 503a
— H. C. G. 339a
— H. H. 346c
— H. I. 63, 355b
— H. S. 772b, 837b
— J. 473b
— J. C. D. 192c
Allen, J. F. 68, 862c
— J. F. W. 21, 395a
— J. H. 312c
— J. R. 724b
— J. S., *R.A.S.C.* 741c
— J. S., *R.A.* 314c
— J. T. 905b
— K. H. H. 696a
— L. H., *Esq.* 949
— L. St. J. 102
— P. K. 583c
— P. T. 455b
— R. H., *R.A.* 250c
— R. H., *Notts. Yeo.* 230c
— R. L. K. 425c
— R. S. 544a
— S. G. 980
— W. A. 780a
— W. B. 992
— W. J. 902b
— W. J. J. 728a
— W. P. 487a
— W. R. 853b
Allenby, *The Visct.* 150, 190a, 200c, 348b
— D. J. H. 198b
Allendale, *The Visct.* 230b
Allerton, *The Lord* 374a
Alletson, G. H. 486b
Alley, G. O. F. 752a
Alleyne, C. F. 721b
— H. M. 80, 400c
Allfree, D. J. 521b
Allfrey, B. H. 196c
— C. M. 600a
— C. W. 254c, 922
— H. I. R. 445a
— R. M. 600a
Allgood, W. H. L. 220
Allhusen, O. 299a
— R. 254a
Allibone, *Miss* M. 812a
Allison, G. F. 749b
— W. W. 258b
Allix, A. F. 914a
Allman, R. B. 659b
Allman Smith, E. P. 749b
Allnutt, E. B. 120, 749a
Allott, A. D. 874a
Allport, A. E. 724b
— J. S. 260c
Allpress, H. V. 254a
Allsebrook, F. J. 908a
— H. 411c
— M. B. 874a
Allsop, *Hon.* C. S. N. 300b
— *Miss* K. A. 806a
Allsopp, H. L. 854b
Allsup, E. S. 248c
Allton, F. W. 630b
Allwright, H. T. 385c, 974
Alms, G. F. H. 328b
Alsop, A. 970
— H. 199a
Alston, E. 980
— E. R. M. 376b
— F. G. 158a, 926
— L. A. A. 485b
— W. H. S. 17, 669b
— W. L. 876b
Alston-Roberts-West, M. M. 573a
— W. R. J. 371a
Altamont, *The Earl of* 193b, 198c
Altham, *Sir* E. A. 385
Alves H. M. J. 249b
Amar Singh 879b
Amato-Gauci, k. P. 313b, 318c
Ambery, R. 282a
Ambler, E. 450b, 451c
— S. F. 305a
— G. 451b
Ambrose, M. 271b
— R. D., *Ind. Army* 873c
— R. D., *Norfolk R.* 425c
Amers, J. H. 335b
Ames, A. G. 473a
— *Rev.* E. F. W. 800b
— E. R. C. 360c
— G. 296c
— R. G. R. 472c
— W. A. R. 572c
— W. R. 865a
Amey, W. 992
Amherst, *Hon.* H. W. 573a
Amies, B. J. 872c
— G. 573c
Amis, I. R. 693c
Amor, E. H. 695c
Amos, J. H. 391b
Amphlett, B. W. J. 440c
Ampthill, *The Lady* 944
— *The Lord* 461a
Amsler, J. N. H. A. M. 843c
Amy, A. C. 748a
— A. L. 830a
— H. T. 830a
Anand, H. S. 893b
— L. S. 895c
Anderson, A. 655c
— A. C. 892b
— A. E. B. 554a
— A. L. B. 868c
— A. V. 328b
— B. E. 802b
— *Sir* C. A. 243b
— C. B. C. 752b
— C. H. W. G. 311b
— C. O. D. 573b
— D. F. 455a, 920
— D. L. 345b
— E. D. 190c
— E. P. 822b
— E. W. 904b
— F. J. 893a
— F. S. A. 655b
— G. D. 868b
— G. H., *Gordons* 652c
— G. H., *Ind. Army* 889a
— G. W. 865c
— H., *The King's R.* 421c
— H., *Wt. Offr.* 905a
— H. A. 347a
— H. G. 644b
— H. M. 768a
— H. S., *R.E.* 329b, 954
— H. S., *R.A.M.C.* 760a
— H. S., *Devon R.* 485c, 964
— J., *H.L.I.* 643c
— J., *Ind. Med. Serv.* 891c
— J. C. 362c
— J. D. 499a
— J. D. C. 652a
— J. G. 817a
— J. H., *R.E.* 331b
— J. H., *R. S. Fus.* 478b
— J. J. 544c, 546a
— J. M. 300b
— J. McK. 868b
— J. N. V. 728a
— J. S. 292a
— J. W. McL. 406a
— K. A. N. 647c, 921
— L. A. P. 893a

Digitized by Google

Anderson, L. B. 912a
— M. G. 865c
— N. G. 152a
— N. M. 872a
— O. 361c
— P. H. R. 306c
— R. A., *R.A.M.C.* 751b
— R.A., *Cameronians* 498b, 499a
— R. C. B. 664c
— R. D. S. 633a
— R. G. A. 903b
— Reginald H. 862a
— Robert H. 862c
— R. P. 912b
— R. P. G. 331b
— R. W. 816b
— S. 306a
— T. E. 406b
— T. R. 258b
— T. T. 293a
— T. V. 121
— V. D. W. 879a
— W. 406b
— W. B. 127
— W. F. 335b
— *Sir* W. H. 72, 151a
— W. H., *Col.* 169b
— W. H., *R.A.V.C.* 792b
— W. H., *Loyal R.* 587b
— W. H., *Ind. Army* 64, 158b, 861a
— W. M., *Ind. Med Serv.* 891a
— W. M., *Cameronians* 498c
— W. M., *Aust. Forces* 921
— W. T. 742b
Anderson-Pelham, C. H. 220
Andersson, F. G. 482a
— L. 517b
Anderton, W. D. 751b
Andrade, E. N. da C., *Esq.* 924
Andras, J. B. 522c
André, J. R. G. 430c
Andreae, D. R. E. 522b
Andrew, B. J. 106(2)
— E. 9, 498b
— *Miss* F. 812a
— L. W. 992
— R. B. W. G. 825b, 931
— R. D. 473a
— S. H. 577c
Andrewartha, R. V. 104
Andrewes, C. J. 724b
— C. L. 75, 868a
— E. A. 220
— H. W. 868a
Andrews, A. 582c, 958, 959
— A. C. 728a
— A. E. 159a, 173a
— A. W. 396a
— D. E. 874a
— E. I. 482a
— E. R. 879a
— F. J. 789b, 954
— G. H. 137, 778b
— H. 625b
— H. A. 870a
— H. C. 781a
— J. C. 769b
— J. L. 849a
— J. O. 788b, 922
— K. T. 724a
— L. 564b
— L. A. A. 748a
— L. H. G. 460b
— L. O. 522b
— N. 731b
— P. F. 262c
— R. C. 698c
Andrews, R. W. 258c, 970
— T. W. 362a
— V. W. 814a
— W. H. 350b
— W. N. 577c, 927
Anfilogoff, E. 353a
Angell, A. P. 363a
— G. W. 441a
Angelo, N. L. 872c
Anglesea-Sandels, C. A. 485c
Angus, A. 769b
— E. G. 290c
— G. W. A. L. 175c
— K. F. 314b
— M. S. 741a
— T. H. 876a
— W. 992
— W. S. 837a
Angwin, A. S. 360c
— J. B. P. 332a
Anketell, W. H. R. 332a
Anketell-Jones, S. W. 259c
Anley, B. D. L. G. 154a, 173b
Annand, D. S. 652c
Annandale, E. 568c
Annaswami, S. 895c
Annesley, F. D. 749b
— M. T. 259a, 964
Annett, *Miss* E. B. 807b
Anning, A. F. P. 239b
— C. C. P. 769b
— F. R. 771b
Anscombe, R. S. 816b
Ansell, J. W. 871a
— M. P. 195c
— W. H. 908b
Anslow, F. F. 980
Anson, F. 370b, 955
— G. F. W. 889b
— G. H. 231b
— W. A. 199b
Ansted, D. A. 175a
Anstee, G. A. 460b
Anstey, D. 873c
— E. C. 248c, 926
— T. 436b
Anstice, *Sir* J. A. 608a
— J. H. 195c
Anstruther A. M. 332b
— P. N. 599b, 921
— *Sir* R. W. 568c
Anstruther-Gray, W. J. St. C. 838a
Anthoine, L. T. 830b
Anthonisz, C. F. 751b
Anthony, H. H. 263a
— J. 727b
— R. W. 890b
— W. S. 18, 159b
Antia, P. M. 893c
Antrobus, P. R. 331a
— R. H. 254a
Apap Bologna, M. 831b
Apcar, S. T. 879a
Apletre, R. O. 680b
Aplin, H. 844c
Appelbe, E. N. 611b
Appleby, C. B. 741c
— H. N. 293c
— J. P. 363c
— R. J. 638a
— T. 406c
Appleton, G. L. 139, 258a
— I. S. 681c
— J. A. 314b
Appleyard, K. C. 347a
— *Miss* M. L. 812a
— O. W. 604a
— S. S 943
Apps, E. H. 350b
Apsey, W. 905a
Apsley, *The Lord* 686b
Apthomas, R. 740a
Apthorp, S. E. 864c
Arbuthnot, A. G. 20, 156a
Arbuthnott, R. 625b
— R. K. 567c
Arcedeckne-Butler, St. J. D. 356a
Archambault, J. P. U. 120
Archbold, F. H. W. 322b
Archdale, A. Q. 251a, 925
— A. S. 137, 249a
— C. L. 625a
Archer, F. J. E. 970
— H. 249b, 922
— R. A. 254a
— T. C. R. 749a, 970
Archer Houblon, R. 250c
Archibald, A. 992
— A. D. 352a
— G. K. 723a
— J. W. 768a
— S. C. M. 253a, 921
— W. 766a
Ardagh, F. D. 391c
— P. M. J. A. 830b
Arden, E. C. 312a
— P. A. 724a, 731b, 932
Ardern, C. 259c
Arderne, E. A. 638a, 968
Ardoino, J. 889b
Argles, R. L. 760a
Argyle, E. P. 78, 788b
Argyll, *The Duke of* 665c
Aris, C. J. 171a, 922
Arkwright, C. G. 405b
— F. G. B. 199a
— R. H. B. 199a
Arland, J. P. 895c
Arlett, G. T. 573b
Armishaw, H. 411b
Armistead, R. B. 451b
Armitage, A. E. 331a
— B. 289b
— C. C. 156b, 922
— C. H. 95
— E. L. 253a
— F. C. 596a
— F. R. 529c, 530a
— G. 289b
— H. E. 874a
— H. G. P. 752b
— N. A. 335b
— R. MacL. 472b
— R. W. 232b
— V. H. 583b
Armitstead, W. K. 844a
Armour, I. H. 644b
— J. 665c
— *Rev.* T. M. 801a
Armstrong, A. E. 331a
— A. G. 70, 868a
— A. S. 699a
— B. D. 400b
— C. 751a
— C. D. 521b
— C. J. 125
— D. F. 363a
— E. A., *Esq.* 15
— E. F. E. 331b
— F. L. 121
— H. F. C. 875c
— J. A. R. 874c
— J. C. *R.A.S.C.* 723b
— J. C., *R.A.P.C.* 15, 155b, 816, 816a
— J. E. 195b
— J. F. 478a, 959
— J. K. 508b
Armstrong, J. N. 361d
— N. 638b
— P. F. B. N. 268b
— R. A. 21, 254a
— R. H. 544c, 933
— St. G. B. 150b
— S. J. 328b
— S. R. 760a
— W. F. 250c
Armytage, H. W. H. 253a
— J. L. 617a
Arnold, A. C. 611c
— C. B. 306c
— F. G. 980
— F. T. 363a
— G. E. 902a
— H. G. 612c
— J. G. 741c
— R. A., *Esq.* 949
— R. H. 284b
— T. A. 620c, 959
— T. F. 789b
— *Rev.* W. E. 801b
— W. H. *E. Surrey R.* 522c
— W. H., *C.I. Mila.* 830c
— W. J. 517b, 518a
— W. N. 303a
— W. S. 564c
Arnott, A. M. 867c
— C. G. 495b
— D. 311b
— D. T. E. 179c
— J. M. 95
— S. 751a
— T. J. 200b
Arrowsmith, *Rev.* W. G. 801b
Arthur, A. S. 760a
— G. 347b
— H. M. 830b
— J. M. 169b
— L. F. 159a, 861a
— T. A. 229a
— W. D. 751a
— W. L. 830b
Arthy, H. W. G. 179c
Artus, H. H. 329b
Arundale, P. 308c
Ascott, W. 47, 792a
Asghar Ali Khan 884b
Ash, E. R. 778b
— H. S. 350a
— R. F. 305a
— T. F. 740a
Ashbrook, H. A. 338a
Ashburner, G. C. 616c, 700a
— W. N. 559b
Ashby, E. E. 460b
— G. W. 179a
— M. A. E. 534b
Ashcombe, *The Lord* 391b
Ashcroft, B. 296a
— F. 879c
— G. 296a
— R. L. 846a
Ashe, R. A. D'E. 880c
— V. C. 259b
Asher, W. A. 526a, 930
Ashfield, *Rt. Hon. the Lord* 170b, 351a
Ashford, A. G. 846b
— E. 876c
— F. H. 338a
— O. S. 780a
Ashley, *The Lord* 232b
— G. 498c
— J. O. M. 255b, 922
— R. 620c
— W. S. 363b

Digitized by Google

Ashmore, B. H. 356a
— E. B. 55, 152a
— E. J. C. 870c
Ashton, B. C. 893b
— E. C. 120, 121
— E. M. 871b
— F. H. 626b
— *Miss* G. C. 807a
— G. R. 872b
— J. 338a
— J. A. 221
— J. F. 534b, 968
— J. P. 421a
— P. 175c
— S. E. 229b
— W. P. B. 778b
Ashwanden, S. W. L. 169b, 298a
Ashwell, A. L. 584a
— E. 338a
Ashworth, E. C. 263a
— E. W. 769b
Askew, H. de B. 535b
Askham, F. J. 348a
Askin, R. C. de V. 817b
Askwith, S. C. 259a, 960(2)
Aslett, A. R. 400c
Aspinall, R. S. 893c
— W. B. 879b
Asplin, C. 507c
— R. B. 295b
Asquith, D. V. H. 191c
Asser, *Sir* J. J. 120, 150a
— V. 9, 156a
Astbury, *Rev.* H. S. 801b
Aste, L. H. 777b
Astle, P. L. V. 308b
— S. 308b
Astley, P. R. 190b
Astley-Bell, L. A. 518a
Aston *Rev.* B. 801a
— B. G. 844c
— C. J. 355a, 946(2)
— E. N. 258c, 940
— H. S. 621a
— H. W. 298c
— K. 401a
— W. F. 792b
Atal, H. L. 884b
Atcherley, D. F. W. 517c
Atchison, F. A. 544a
Atherley, J. W. 588a
Atherton, C. R. B. 728a
— J. W. 555a
— T. G. 879b
— W. M. 912b
Athlone, *The Earl of* 1, 86, 196a
Athoe, G. B. J. 314b
Atholl, *Rt. Hon. the Duke of*. 2, 169a, 238b, 421c, 568b, 644b
Atkin, B. G. 624a, 967
— C. S. 769a
— F. C., *Esq.* 15
Atkins, A. H. 465b
— A. J. D. 350b
— B. S. 867a
— C. H. 731b
— C. N. 109
— E. A. G. 503b
— E. C. 902b
— G. W. 865a
— J. S. 220a
— O. I. 420b
— R. C. 465b
— R. F. 867a
— R. R. G. 751a
— S. H. 440c
— W. F. 262b
— W. H. 262b
— W. V. 873b
Atkinson, C. 760b
— C. M. 460b
— C. N. 363b
— E. 401b
— E. G. 867c
— *Sir* E. H. de V. 65, 151a
— G. B. 525c
— G. C. L. 374a, 969
— G. M. 616a
— G. N. 445a
— G. P. 587a, 958
— H. 686b
— *Hon.* H. R. 171b, 924
— J. 914a
— J. E. 220
— J. N. 753a
— J. V. 577b, 835a
— K. P. 251c
— M. P. 895a
— R. 290c
— R. G. 468b
— W. H. B. 55, 250b
Atkinson Fleming, F. C. 751a
Attenborough, S. 259b
Atterton, F. A. S. 339b, 857a
Attfield, C. J. 874b
— E. 910a
Attoe, R. 607b
— T. G. 271b
Attride, P. W. 879b
Attwater, R. 588a
— H. F. 405b
Attwell, G. E. 880a
Atwell, S. H. 781b
Atwill, A. L. 260a
— R. C. 728a
Aubrey, H. A. R. 607a
— I. 772b
— *Rev.* M. E. 16
Auchinleck, C. J. E. 865b
Aucott, B. 262a
Audain, J. G. P. 196a
Audland, E. G. 56, 258c
Audley, W. E. 101
Auld, A. F. 293b
— R. T. K. 380a
— S. C. 258c
— W. C. 263c
Ault, H. E. E. 391b
Aulton, T. B. H. 286c
Auret, A. S. 865a
Austen, H. J. 876a
Austin, A. B. 775a
— A. J. 287c
— A. W. 255c, 274a
— C. G. 263b
— F. C. K. 751a
— J. B. F. 196a, 968
— J. F. L. 258c
— J. G. 11, 152a, 776a
— P. H. 436a
— R. A. 751a
— S. T. 300a
Austing, H. E. 907b
Autar Singh *Sardar* 880a
Auten, G. 637c
— G. W. 563c, 954
Aveline, A. P. 595b
Avent, A. B. 289b
Avery, A. H. St. J. 875a
— C. 724b
Awdry, E. P. 232a
— M. F. 600c
— N. J. 621a
— R. J. 258c, 271a
— R. W. 232a
Axford, T. L. 992
Axworthy, F. G. W. 512a
Ayers, A. H. R. 259b
— P. R. 563c, 564b
Aykroyd, G. H. 530a
— H. H. 530a
Aylen, E. V. 138, 746b
Ayling, A. W. 902b
Aylmer, C. 263b
— *Sir* F. J. 320b, 992
— H. G. 577c
— R. M. 723a
Aylward, W. 731b
Aylwin, S. G. 255b
Ayre, E. 446b
— H. G. 446b
Ayres, W. E. 363a
Ayscough, E. S. M. 612a
— G. M. 865a
— H. C. 199b

B

Baass, G. W. G. 258a, 958
Babbage, P. L. 258b
Baber, J. B. 698b
Babington, A. M. S. 884c
— G. 201a
— *Sir* J. M. 200c
— M. H. 139, 159b
Babonau, A. F. 892b
Babtie, J. W. A. 873c
Bache, T. W. 286c
Backhouse, E. B. 395b, 960
— E. H. W. 440b
— H. 298b
Backrath, R. G. 741b
Bacon, C. G. 867a
— C. H. 591b
— C. W. 777b
— E. C. 303a
— G. D. 396b
— N. A. 835b
— R. G. 77, 868a
— R. L. 286a
— R. N. 880a
— W. D. 876a
Badcock, A. H. 780b, 939
— G. E. 723a
— W. B. 875a
Baddeley, E. L. O. 572b
— R. J. H. 862a
— S. E. L. 867c
Baddiley, P. J. T. 970
Baden-Powell, *Sir* R. S. S. 199b
Badenoch, A. 769a
— G. D. 306b
Bader, E. 135, 331b
Badger, C. W. 772a
— R. E. A. G. 435c
Badham, B. H. 477b
— J. F. 554a
— J. T. 854b
Badham-Thornhill, G. 247a, 945
Badley, C. E. 604b
Bado, A. J. 752b
Bage, G. 456b
Bagley, A. H. 871b
— E. H. 564c
— S. E. 965
Bagnall, H. G. 249c, 922
— H. S. 79, 468b
— R. 865b
— W. 682a
Bagnall-Wild, R. E. 332b
Bagnold, R. A. 356a
Bagot, C. E. K. 507b, 508a
— H. 331b
— L. B. 804a
Bagshaw, T. 792a
Bagshawe, G. F. 289b
— H. V. 746b
Baguley, N. G. 361a
Bagwell, S. W. 909b
Bagwell-Purefoy, A. E. 263c
Baig, M. R. A. 884b
Bailey, *Miss* C. E. 812a
— C. G. 478a, 968
— C. R. 837b
— E. G. 346b
— E. R. U. 554b
— F. 578a
— F. A., *Midd'x R.* 612a
— F. A., *Wt. Offr.* 914b
— F. G. 508b
— F. M. 889b
— F. R. 874a
— G. 768b
— G. R. H. 410b
— H. J. 451b
— J. 420a
— J. N. 201a
— J. W. 356a
— K. V. 771a
— L. A. 742b
— L. D. 766a
— L. J. 698c
— P. J. 98
— R. W. 363b
— *Rev.* S. 801b
— T. F. 909a
— W. A. S. 912a
— W. B. 159a, 861a
— W. R. 686b
Bailie, C. W. H. 572b
— S. M. H. 865a
Baillie, A. C. 329a
— *Hon.* A. M. A. 190b, 922
— *Hon.* G. E. M. 686c
— H. T. J., *Esq.* 221
— J., *A.D. Corps* 775b
— J., *R.A.* 292a
— R. 271c
Baillie-Hamilton, N. A. B. 567a
Baillon, J. A. 549b
Baily, C. A. 578c
— M. H. H. 880b
— R. H. 410b
Bain, A. R. 665c
— F. W. 938
— G. A. 873b
— J. D. S. 289b
— J. M. 305b
— K. L. 305b
— M. 499b
— P. W. 629b
— W. L. 727b
Bainbridge, D. 868a
— H. 335a
— J. E. M. 357b
— N. B. 158a, 776a, 945
Baines, E. 411c
— E. F. 290b
— E. F. E. 79, 159a, 890a
— F. 588a
— F. T. 817a
— G. D. 870c
— J. H. 284a

Digitized by Google

Baines, J. S. 328b
— M. F. T. 259c, 274b
Baines-Hewitt, F. B. 335a
Baird, G. H. W. 648a
— H. B. D. 156a, 860b, 926
— I. R. 595b
— J. E. A. 503b
— J. G. 293a
— J. H. 751b
— J. N. 499b
— L. B. 853a
— R. D. 669b
— R. E. W. 643b
— R. F. 890b
— T. E. 293b
— W. J. S. 306c
— W. S. 198a
Bairsto, F. J. 876a
Bairstow, J. T. 530c
Baister, S. L. 352c
Baker, A. 753b
— *Miss* A. A. 810a
— A. H., *R.E.* 345b
— A. H., *Ind. Army* 874b
— A. H., *Manch. R.* 625c
— A. W. H. 629a
— C. A. 490b
— C. F. T. 400b
— C. H. N. 893a
— C. J. 706b
— C. S. 873c
— D. E. 507c
— E. E. F. 612c
— E. F. 621b
— E. G. 544b, 546a
— E. T. L. 600b
— *Rev.* F. 801b
— F. B. 850a
— F. J. 912a
— G., *The Queen's R.* 391c
— G., *N. Stafford R.* 630a
— G. D. 512c
— G. L. 332b
— H. 910a
— H. A. 329a, 925
— H. N. 867b
— H. W. 607b, 926
— J., *O.T.C.* 854c
— J., *R.A.O.C.* 11, 159b, 776b
— J., *R.A.S.C.* 728b
— J. M. 2, 87
— L. F. 696c
— L. J. 440b
— R. C. H. 692b
— R. H. 411c
— R. H. W. 396a
— W. 903a
— W. B. 862b
— W. G. 529b, 967
— W. H. 287b
— W. H. G. 868b
— W. H. M. 903a
Baker-Carr, R. M. T. 665a
Baker-Jones, P. E. R. 258a, 930
Bakewell, R. H. 445c
Bakhle, C. R. 159a, 890a
Bakhshi Chand 880b
Bakhshi Pritam Singh 880b
Bal, N. K. 893a
Balbi, B. M 498b
Balchin, H. J. 780b
— S. J. H. 852a
Balck Foote, C. A. J. A. 42, 746b
Bald, E. A. 868b
— F. A. 841c
— P. R. 38, 355a
Balders, D. V. M. 440, 440a
— J. C. M. 512b, 965
Balderstone, J. 293a
Balding, C. D. 872b
— J. W. 360c
— R. E. 846b
Baldock, T. S. 243c
Baldwin, A. W. 141
— C. L. 255c, 289b
— C. M. 612a
— E. 905b
— *Miss* E. M. 807b
— E. W. 415c, 829a
— F. E. W. 862a
— J. S 298b
— M. C. 865c
— N. V. 347b
— P. G. M. 874c
— R. A. 578a
Baldwin Webb, J. 740b
Balfour, A. 936
— C. J. 376a
— E. W. S. 28, 376a
— F. 508b
— F. H. 290a
— F. K. 568c
— P. M. 258b
Balfour-Kinnear, G. T. 478a
Balguy, J. St. J. 582c, 960
Baliga, B. P. 895b
Balkrishna 895b
Balkwill, J. 499b
Ball, A. E. 903b
— A. H. R. 848b
— A. S. S. 608a
— C. F. 361a
— *Miss* E. L. 807b
— E. P. 867a
— *Miss* G. O. 807a
— J. T. 626a
— K. M. 250b, 925
— L. P. 865a
— O. V. 905a
— R. G. 12, 435a
— T. L. 79, 862b
— W. C. 939
— W. J. 271b, 940
Ballance, A. C. 769a
— H. W. 847b
Ballantine, C. L. 179c
Ballantyne, G. A. 980
— J. 499c
Ballantyne-Dykes, F. H. 170a
Ballard, J. A., *R.A.* 175a
— J. A., *Oxf. & Bucks L.I.* 573a
— J. A. W. 592a
Balleine, *Rev.* J. A. 830a
Ballenden, W. B. 835b
Ballentine, G. C. 871c
— J. S. 874b
Ballin, J. 901b
Ballingall, D. C. G. 749b
Ballinger, G. A. 876a
Balls, H. B. A. 693b
Bally, E. D. 445a
Balmain, A. R. 772b
Balooja, H. R. 895c
Balsdon, J. P. V. D. 853a
Baly, E. J. 421b
— H. C. N. 664c
Bamfield, H. J. K. 3, 74, 152a, 890a
— W. H. 486a
Bamford, C. A. 465a
— E. 992
— R. M. 789a
— W. 900
Bampfield, G. C. 870a
— R. 875a
Bampton, H. 914b
— J. A. H. 872a
Bancroft, F. W. 287c
— G. F. 781a
— P. H. 522a
Banerjee, J. M. 895b
— P. C. 893b
Banham, C. F. W. 295c
Bankart, C. R. 259c
Bankes, J. H. 936
— W. 421b
Bankhead-Browne, A. E. 630a
Bankier, A. A. 232a
— A. M. 28, 380a
Banks, H. C. 296a
— K. B. 853b
— R. E. 63, 871c
Bannatine-Allason, *Sir* R. 243c
Bannatyne, F. C. 864c
— F. W. N. 268b
— N. C. 158b, 861a, 921
Bannerman, A. G. 495a
— D. A. G. 655c
— D. A. H. 633c
— D. D. 356a
— J. A. M. 410, 410a
— R. B. W. 386c
— S. H. 980
— V. E. A. 498c
Bannister, D. W. 260b
— F. M. 540b
Bannister-Fraser, S. F. 431b
Banwell, J. A 446b
Banyard, W. G. D. 446b
Baptist, A. A. E. 900a
Barbary, J. E. T. 309a
Barber, C. H. 891c
— C. M. 655b, 656a
— *Miss* E. 806a
— F. H. 353c
— F. 903b
— G. W. 97
— J. H. A. 909a
— J. W. 700a
— N. E. 604b
— N. K. 848c
— P. T. 876c
— R. 24
— R. A. 465b
— R. F. 42, 778b
— R. J. de C. 361a
— T. C. 302c
— V. J. 468b
— W. D. 46, 591a
— W. F. 302c
Barbor, J. H. 723b
Barbour, K. D. 866c
Barchard, D. M. 485b
Barclay, A. H. 191b
— C. N. 498b
— F. J. 638c
— G. R. 386b
— I. C. 647b, 648c
— J. 362b
— *Miss* M. K. 807a
— W. P 568a
Barclay-Brown, R. 72, 874a
Barclay-Milne, J. 290c
Barclay-Smith, E. A. 329b
Barcroft, J., *Esq.* 398
Bardens, A. T. 901a, 971
Bardsley, R. J. 626a
Bare, A. R. 587b
Barefoot, G. W. N. 136, 662a
Barette, P. R. 830b
Barford, B. C. 262b
— F. E. M. 577c
— G. C. 461a
— L. I. 461a
Barham, J. A. 692c
Barkas, T. L. 455b
Barke, C. R. 630a, 970
Barker, A. 604a
— A. J. 139, 825b
— A. R. 874b
— C. A. 620a
— C. H. 175a
— D. 874a
— E. A. 634a
— E. F. W. 158b, 173a
— E. H., *K.R.R.C.* 616b
— E. H., *Border R.* 535a
— F. 731a
— F. A. 892b
— F. B. 328b
— F. H. 910a
— F. R. 305c
— *Sir* G. 320b
— G. C. 193b
— *Rev.* G. D. 800a
— G. K. 192c
— G. M. 879b
— H. 604c
— H. F. 329b
— H. S. 262c
— H. W. 451b
— J. 451c
— J. M. 339a
— J. S. 322a
— J. W. 284b
— L. E. S. 101
— M. G. H. 430, 430a
— R. E. 355b
— R. W. 889c
— W. G. 879b
— W. R. 525a, 953
Barker-Benfield, T. F. 179b
Barker-Simson, K. S. A. K. 724b, 741c
Barkshire, C. R. 804b
Barkworth, J. S. 251b
— R. C. 852b
Barlas, A. R. 752b
— T. W. C. 651c
Barlow, A. E., *R.A.* 259a, 266c
— A. E., *Ind. Army* 871b
— C. B. 871b
— C. D. 607c
— E. A., *R.A.* 258c, 289c
— E. A., *R.A. (T.A.)* 311a
— E. R. 583c
— F. A. 625b
— F. F. S. 491a
— H. N. 446a
— I. A. 980b
— J. A. 450c
— J. H. 232c
— J. M. 884b
— L. M. 879a
— R. G. 73, 647a
— R. M. 473a
Barltrop, A. B. 875b

Digitized by Google

Barmby, A. J. W. 468b
— J. 573b
Barnard, *The Lord* 638c
— A. C. 686b
— A. P. 753a
— C. W. 230a
— G. H. S. 880c
— H. T. B. 299b
— R. T. 191b
— T. H. 507c
— V. H. 192a
— W. L. 572b
Barnardiston, N. M. 440c
Barnardo, F. A. F. 891a
Barne, M. H. St. J. 376c
— W. B. G. 247b
Barnes, A. 847a
— A. F. 825b
— A. J. 903a
— A. W. 847c
— C. 817b
— C. H. R. 621a
— C. W. 410b, 706c
— D. 104
— E. J. 910a
— F. C. 338b
— F. G. L. 401a
— F. P. 723a, 933
— H. A. 879a
— H. C. V. B. 546a
— H. K. 728a
— L. E., *North's R.* 592a
— L. R., *R.E.* 324b
— O. G. R. 870b
— R. F. 451a
— *Sir* R. W. R. 195a
— S. 282b
— S. K. 517c
— T. H. 686c
— T. J. 873b
— W. 195c
Barnett, A. R. 298c
— D. 230b
— G. 789b
— G. A. 568a
— G. F. 230b
— G. H. 170a
— J. C. 230b
— J. W., *I.M.S.* 892b
— J. W., *Wt. Offr.* 904a
— M. W. 195a
— R. A. 702b
— R. N. 311b
— W. H. 617a
Barnham, W. 534c
Barni, C. A. 682a
Barnsley, R. R. 749b
Barnwell, R. E. 410b, 411c
Baron, R. 742a
Barr, A. 769b
— J. 292c
— J. H. V. 861b
— P. T. 665b
— R. 499c
— W. 792a
Barraclough, E. 687b
— J. A. 400b, 401b
— J. N. 603b
— M. S. 87
Barradell, C. J. 816b
Barras, H. W. 276b
Barratt, F. E. 461a
— S. F. 818a
— W. M. 626a
Barrell, S. W. P. 311c
— W. H. 311c
Barrett, *Sir* A. A. 150, 860a
— A. M. 577b, 578c
— B. H. H 139, 723b
Barrett, C. C. 262b
— C. C. J. 889c
— C. W. 909b
— D. 700b
— G. 255a, 942
— G. FitzC. 263c
— H. E. 353a
— H. S. 6, 171b
— J. C. 465b, 992
— J. H. 895a
— J. L. M. 199b
— J. S. 625b
— M. L. 872c
— W. K. T. 554b
Barrie, W. 804b
Barrington, C. E. 259a
— C. M. J. 637c, 639b
— G. L. G. 662b, 963
— J. 260b
— J. F. 247b
— L. B. 724a
Barrington-Ward, V. M. 352a
Barroll, W. S. 873a
Barron, A. F. N. 249a
— A. H. D. 80, 868a
— C. 992
— F. W. 247b
— J. 259c
— R. M. 891a
Barrow, E. E. 526a
— *Miss* E. J. 806b
— *Sir* G. de S. 1, 73, 150b, 199c, 860a
— H. A. J. de S. 494c
— H. E. 421b, 837a
— H. P. W. 10, 152b, 936, 939
— J. H. W. R. 633c
— *Miss* L. 812a
— R. 259a
— W. J. W. C. 179a
Barrs, E. E. 741c
Barry, A. G. 31, 681a
— A. J. 351a
— E. 395c, 965
— E. C. J. 258a
— F. 253b
— F. P. 693c
— G. H. 752b, 954
— J. R. 251c
— J. R. FitzR. 179a
— P. D. 651c
— R. J. 681a
— S. J. 749b
— W. E. 789b
Barstow, A. E. 867c
— H. 75, 156a, 860b
— H. L. 872c
— J. A. 567c, 920
— T. C. E. 868c
— W. A. T. 250c
Barter, A. R. 135, 263a
— F. 992
— H. V. 690a
— J. R. G. 347c
Bartholomew, A. W. 247c
— *Rev.* G. T. 800a
— P. A. 263a
— T. J. 904a
— W. A. B. 909a
— W. G. H. 401a
— W. H. 20, 152b
Barthorp, J. A. F. 591c
Bartlett, G. H. 411c
— T. E. 70, 875b
Bartleman, E. L. 836b
Bartlett, A. 525c
— B. S. 760a
— C. E. C. 549b
— D. F. 873c
— E. G. 498b
— F. 728b
— F. C. 260c
— G. McL. 258c
— H. 356b
— K. A. W. 903a
— P. H. 348b
— R. C. 258c
— W. 907b
Bartley, E. S. 876b
Barton, A. E. 356b
— E. C. 539b
— E. De L. 391a
— F. B. 201b
— F. S., *Esq.* 946
— F. W. 545b
— G. E. 335c
— H. R. 136, 193c
— J. E. B. 874b, 927
— J. H. 904b
— J. S. 308c
— J. W. 579a
— L. B. 879a
— L. E. 868b
— L. I. F. 817a
— V. G. J. 875b
— W. 554b
Bartram, R. A. 238b
Bartrip, E. A. 271c
Bartrop, C. G. 901c
Bartrum, V. A. 789a
Barttelot, *Sir* W. de S., *Bt.* 374b
Barucha, K. M. 895b
Barwell, H. B. 855b
Barwood, A. V. 907b
— E. V. 907b
— H. G. 361c, 848b
Basevi, H. V. 95
Basham, *Rev.* H. J. 796b
Bashford, T. E. 728b
Baskervyle-Glegg, J. 193c
Baskett, F. W. 271c
Bass, G. 909b
— W. de S. 727a
Basset, P. T. R. U. 266a
— R. A. M. 38, 390b
Bassett, C. R. G. 992
— J. 259c, 924
— J. C. 248a
— T. P. 324b
Bastard, R. 436b
Bastin, B. L. 363b
— D. T. 625b
— G. E. R. 263c
Bastow, F. S. 451a
Bastyan, E. M. 583a
— G. D. 451a
— K. C. O. 357b
Basu, B. 895a
— P. N. 79, 895a
— S. C. 895b
Batchelor, F. 568c, 844c
— V. A. 248c
Bate, C. H. L. 415c
— J. O. S. 87
— T. I. 416a
— T. R. F. 220
— W. T. McG. 529, 529a
Bate-Jones, H. 361b
Bateman, A. F. 731b, 932
— D. R. E. K. 880a
— F. G. 49
— *Rev.* G. H. 796b
Bateman, H. E. R. 876a
— H. H. 325b, 940, 946
— H. R. 21, 746a
— J. S. 260a
Bateman-Champain, H. F. 938
— *Rev. Canon* J. N. 800b
Bates, A. G. 253b, 929
— D. 363b
— D. H. 229c
— G. P. 912a
— G. S. 817a
— H. T. 768a
— J. V. 768b
— K. D. 363b
— L. A. M. 416a, 959
— R. C. S. 73, 875b
— R. S. P. 875b
— W. N. 728a
Bateson, C. J. P. 296b
— D. M. 308c
— H. A. 558c
— J. H. 248a
— *Rev.* J. H. 16, 800a
Batey, J. L. 351c
Bath, *The Marq. of* 446a
— R. E. 573c
Ba Thaw, A. 895a
Bathe, D. 329b
Bather, A. J. 682a
— E. J. 251c
Bathgate, D. E. 390c, 959
Bathurst, *The Earl* 508b
— *Hon.* W. R. S. 508b
Batley, F. E. G. 880b
Batra, H. L. 892c
— K. R. 893b
Batson, H. G. 451c
Batt, E. C. 266b
— W. F. 374a
Battcock, G. A. 596a
Batten, A. E. 436b
— G. J. 295a
— H. C. C. 555a
— H. C. G. 555a
— H. H. 889b
— J. F. 253c, 922
— S. A. H. 331a
— W. D. G. 870a, 921
Batten-Pooll, A. H. 992
Batten Pooll, J. A. 196a
Batterbee, H. H. 839c
Batterham, D. J. 752b
Battersby, A. 905a
— F. J. 473b
— T. E. M. 435c
Battine, O. J. 335b
Battiscombe, C. R. 638a
Battman, A. R. 884c
Batty, A. D. G. 61
— G. H. 171b
— R. 89
Battye, B. C. 322b
— B. W. 266b
— C. F. 599b
— I. U. 158b, 860c
— J. C. 262c
— P. L. 380a
— R. K. M. 66c
— T. H. 72, 868a
— W. R. 590b
Baty, T. W. A. 296a
Baumgartner, W. J. 852b
Bavin, A. J. W. 624b

Digitized by Google

Bavin, C. 607b, 933
Bawden, F. M. M. 526a
— K. W. M. 526b
— M. C. 526a
Bax, E. G. G. 702b
Baxandall, S. 130
Baxendale, J. F. N. 169b, 298c
Baxenden, J. 353a
Baxter, A. J. 287b
— A. V. 908b
— A. W. 908b
— C. B. 766a
— C. J. 465b
— D. 555a
— D. C. 753b
— D. St. J. 867c
— E. H. 405a
— G. V. 306a
— H. H. 250c
— J. F. 535b
— J. McG. 364c
— R. G. 350c
— R. P. 258b
— W. 768a
— W. H. 518a
Bayer C. P. 563b
Bayley, A. F. 247b
— A. G. 159a, 572a
— C. D. 255a
— J. H. 752a
— K. 573a
— L. C. L. 861b
— L. S. 29, 155b
— V. 420b
Bayliffe, A. D. 169a
Baylis, B. A. 634b
— P. G. S. 854a
Bayliss, B. 873b
— F. J. 286c
— G. S. 286c
— H. V. 521a
— W. M. F. 201a, 970
Bayly, C. J. 503c
— E. G. 879c
Bayman, H. E. 742b
Bayne, C. L., *Esq.* 15
— T. C. 742a
— W. D. 781b
Bayne-Jardine, C. W. 251b
Baynes, R. M. S. 498a, 958
Baynham, C. T. 49, 253a
— *Rev.* J. H. 135, 795a
Bazalgette, R. L. 879a
— V. S. 400c
Bazett, H. C. 760b
— L. Y. 874c
— S. 889a
Bazley, H. A. 331a
Beach, G. 613a
— L. G. 335a
— W. H. 2, 78, 154a
Beachcroft, S. P. 841b
Beadle, R. D. 862c
Beadnell, H. O. M. 760a
Beadon, H. C. 724a
— H. D. 468b
— R. H. 723a, 971
— V. 889c
— W. A'C. 875a
Beak, D. M. W. 477b, 992
— W. H 682a
Beal, C. W. 909b
— G. R. W. 884a
Beale, D. E. 914b
— J. H. 904a
— L. S. 315a
— R. G. F. 436c
Beale-Browne, G. A. 723b
Beall, E. M. 421a
— F. W. 723b
— S. N. 284a
Beaman, A. A. H. 686b
— W. K. 760a
Beames, H. P. M. 351c
Beamish, D. W. 751b
— R. P. 67, 874a
— W. S. 64, 247a
Bean, *Rev.* A. S. 801b
— J. R. 455c
— R. B. 880b
— R. L. 263b
— S. D. 905b
Beanland, D. 870c
Bear, E. A. M. 179a
Beard, A. W. 884c
— E. C. 558b
— G. J. H. 690b
— J. J., *Esq.* 32
— J. R. 364c
— R. 905a
— W. H. G. 68, 876b
Beardmore, *Rev.* C. L. H. 795b
— H. 464c, 959
Beards, F. H. C. 411b
Beardsley, A. S. 260a, 293c
Bearne, L. C. 721b
— L. H. 620b, 960
Beart, C. W. 687b
Beasley, A. L. 844b
— *Miss* C. R. 807b
— R. L. 507a
Beath, D. I. L. 446b
Beaton, N. McN. 656b
Beateson, F. C. 620
— *Sir* G. T. 765a
— J. 401b
— J. D. 350a
Beatson-Bell, A. 356a, 362b
Beattie, A. E. 731a
— C. H. 356b
— C. P. 836b
— *Rev.* E. H. 800a
— G. S. 495b
— H. H. 591a
— *Sir* J. 939
— J. A. N. 690b
— J. H. 266a
— J. O. 867a
— W. A. 558b
— W. G. L. 665a
Beatty, G. A. H. 2, 155b, 860b
— H. S. 693a
— I. W. 876c
— M. C. 56, 746b
— T. E. B. 752a
Beaty, G. L. 281c
Beauchamp, *Rt. Hon. the Earl* 287c, 540b
— H. R. 465a
— L. G. 338b
Beaufort, *The Duke of* 686b
Beauman, A. B. 633a
Beaumont, G. R. R. 400b
— J. W. 634b
— M. W. 300a
— R. S. L. 792b
— W. S. 345a
Beaumont-Checkland, B. H. 583a
Beaumont-Nesbitt, F. G. 370b
Beausire, F. R. 702b
Beaven, C. L., *Esq.* 930
— R. M. P. 620b
Beaver, P. S. L. 620a, 953
— R. 903a
Beavis, A. B., *Esq.* 22
— L. E. 107
Beazley, *Miss* C. R. 807b
— J. G. B. 421b
— W. E. 866c
Bebb, R. H. 775a
Becher, A. W. B. 603b, 604b
— E. C., *R.A.* 260a
— E. C., *W. York. R.* 450c
— E. O. 255b
— G. G. 849a
— L. A. B. 844a
— L. B. A. 251a
— R. F. R. 498b
Beck, A. 426b
— D'A. S. 789a
— E. A. 477a, 926
— M. G. 435c
— W. L. 363a
— W. O. E. 426b
Beckerson, *Rev.* W. T. 796a
Beckett, A. 874c, 921
— C. M. 360b
— C. S. 980
— O. T. 12, 253b
— G. R. A. 508a
— M. G. 603c
Beckingsale, C. J. 410c
Beckton, J. J. H. 749a
Beckwith, C. E. 406a
— E. 693b
— E. G. C. 584a
— F. C. 451b
— J. M. 540a
Beckwith-Smith, M. B. 373a
Bective, *The Earl of* 232a
Beddall, W. S. 825b
Beddington, H. L. V. 255c
— K. L. 263c
— W. R. 191b
Beddoes, E. W. M. 545c
Beddows, E. C. 749b
— W. J. 286b
Beddy, B. L. 31, 158b
— P. L. 68, 156a, 860b
Bedford, C. M. 853c
— F. H., *Esq.* 57
— F. W. 634b
— J. A. 817a
— J. T. 353c
— R. 258b
— W. J. R. 259c
Bedi, K. D. S. 880c
Bedingfield, E. E. 465b
Bednall, C. N. 817b
Bedwell, F. C. 450b
— P. 901a
Bee, E. H. 361a
— F. B. W. 305c
Beech, *Rev.* G. 800b
— G. 198a
Beedle, E. B. 651c, 829b
— E. H. 912b
Beer, A. G. 902b
— F. H. W. 775a
— F. W. 517c
— G. H. B. 681c
— T. V. 446a
Beere, R. St. J. 142
Bees, W. 992
Beesley, W. 992
Beet, H. 992
Beeton, E. H. 771a
— W. G. R. 390c
Begg, G. W. 792b
— H. 792b
— I. E. 655c
Behn, F. J. 421a
Behrens, T. T. 322a
Belghton, T. D. P. 299c
Belrne, E. 825b
Belt, F. V. O. 890c
Bekenn, A. O. 769b
Bélanger, P. E. 126
Belben, T. A. 875a
Belchamber, A. E. 879a
Belchem, F. H. 884c
— O. K. 391a
Belcher, A. E. I. 466b
— C. G. 331b
— D. W. 992
Belfield, *Sir* H. E. 526
Belgians, *His Majesty* Albert I. *King of the* 4, 150, 195c
Belgrave, H. D. 43, 156a
— J. D. 158b, 173b
Bell, A., *Wt. Offr.* 910a
— A. F. 579a
— A. H., *R.E.* 322a
— A. H., *Can. Forces* 122
— A. M. 839c
— C. 284c
— C. V. M. 587a
— D. 751b
— F. 651, 651a
— F. W. 992
— G. 362a
— G. F. 406b
— G. H. 558a
— G. H., *Foresters* 583c
— G. H. H. 494b
— G. M. 600b
— H. G. 873c
— H. T. 778a
— J. 789b
— J. D. 293a
— J. G. 746b
— J. H. 826b
— J. P. 741c
— J. R., *Wt. Offr.* 908a
— J. R., *Ayr. Yeo.* 229a
— J. V. 875c
— L. C. 356b, 363a
— L. G. R. F. H. 254b
— M. D. 249c
— *Miss* M. H. 807a
— N. G. 98(2)
— P. W. 191a, 229b
— R. 836b
— R. P. M. 494b
— R. R. W. 32
— R. S. C. M. 351b
— R. W., *O.T.C.* 844a
— R. W., *R.A.S.C.* 742a
— T. C. 977
— T. W. 192a
— W. F. I. 469a
— W. J. 271b
— W. J. E. 45, 748a
Bell-Irving, J. 229c
Bell-Kingsley, H. E. W. 866b
Bell-Syer, L. S. 872b
Bellamy, H. N. 534c
— J. L. 539c
— K. S. 259b
— L. C. M. 875a
Belle, A. 464c, 829b
Bellers, E. V. R. 870c
Bellew, E. D. 992
Bellhouse, G. L. 296c
Belli-Bivar, H. F. 867c
Bellingham, A. S. 254a, 290b

Digitized by Google

Bellman, J. F. 817b
Bellot, T. C. 854c
Belloe, A. L. 740c
Belville, A. S. 371b
Benbow, E. W. 258c, 960
Bench, G. E. 607c
Bendle, M. S. 63, 874c
Bendrey, G. 903a
Benell, P. G. 352c
Benest, H. G. 830a
Benett, A. M. 748a
Benfield, K. V. B. 12, 254a
Benger, J. H. 171b, 975
Bengough, H. G. 306a
Benham, J. E. 518a
— W. 912a
Benjamin, E. F. 331b
Benke, H. A. 420b
— V. E. 420b
Benn, I. B. H. 426a
— *Sir* I. H. 699c
— L. M. H. 879b
— W. 338b
Bennedik, S. R. W. 468b
Benner, P. K. 332b
Bennet, J. 752b
— L. W. 255c
Bennet Clark, T. W. 386b
Bennett, A. D. 867b
— A. G. 617a
— A. R. H. 980
— C. 731a
— C. D. 406a
— C. R. 347c
— C. V. 724a
— C. W. 230c
— D. R. 56, 339a
— E., *R.A.M.C.* 746a
— E., *Wt. Off.* 903a
— *Miss* F. H. 807b
— F. V. 255b
— F. W. 441a
— G. 282b
— H. A. 690a
— H. G. 102
— H. L. 884a
— *Miss* I. G. 810b
— J. A. 748a
— J. H. D. 331b
— J. P. 535b
— J. T. 784c
— L. A. 872a
— L. D. 698a
— M. C. 876a
— N. C. 664a
— N. K. 287a
— N. S. 903a
— O. D. 865b
— R. A. 753a
— R. C. 309c
— R. D. 134, 611a
— R. E. 292b
— R. G. 592b
— R. H. E. 445b
— R. L., *Aust. Staff Corps* 105
— R. L., *Lond. R.* 696b
— R. L. C. 296a
— T. 405c
— W., *R.A.M.C.* 746a
— W., *Hereford R.* 706b
— W. A. 411c
Bennetts, A. 332a
— M. 563c
Bennie, H. D. 386b
Benoit, P. S. 127
Benoy, J. F. 80, 549b
— J. M. 530a, 549b
Bensley, C. H. 3, 158b, 890a
— C. J. F. 254a
Bensly, W. J. 853b
Benslyn, W. T. 361a
Benson, B. H. C. 880c
Benson, C. T. V. 65, 748b
— E. E. 263c
— F. E. 348b
— G. 659b
— G. W. C. 179c
— J. R. E. 263c
— J. W. H. 872b
— P. R. 179c
— R. 248c
— R., *Cheshire R.* 482a
— R. H. R. 156b, 939, 943, 945
— W. 135, 747b
— W. A. 230b
Benson-Cooke, P. G. 864c
Bensted, H. J. 752b
Bent, A. M. 152a, 382
— S. J. 992
— T. A. N. 329b
Bentham, A. E. 171a, 831a
Bentinck, A. W. D. 373a, 971
— W. T. B. R. 652b
Bentley, A. H. E. 315a
— A. J. 848a
— F. 836a
— F. I. 625c
— G. F. 902b
— J. 106
Bentliff, P. B. 830b
— P. G. 830b
Bently, H. R. 481, 481a
Benton, M. P. 258a
— W. B. 865b
Benwell, R. J. 884c
Benyon, W. W. 195b
Benyon-Winsor, B. R. 293b
Benzeval, W. J. 909a
Beresford, C. H. C. 513a
— G. de la P. 62, 867a
— H. N. 879c
— *Rev.* J. R. 800b
— M. 258c, 287c
— *Lord* W. M. de la P. 266c
Beresford-Peirse, N. M. de la P. 251b
Berg, L. 910a
Berger, A. 721a
— C. C. 179b
Berkeley, C. R. 563a
— M. H. 876a
Berkeley-Hill, O. A. R. 892a
Berkeley-Miller, J. N. 682b
Bernal, R. F. 582c
Bernard, *Hon.* C. B. A. 573a
— D. J. C. K. 19, 158b, 669a
— R. P. St. V. 867c
Bernays, J. S. N. 464c, 955
Berney, *Sir* T. R. 426b
Berney-Ficklin, H. P. M. 425b, 426a
Berridge, B. 643a, 967
— E. D. 850a
— F. R. 592b
— H. H. 724a, 741c
Berrill, F. C. 440b
Berry, E. D. 629c
— H. A. J. 662b, 728a
— R. G. 724a
— R. W. G. 465b
— W. 879c
— W. J., *Esq.* 943
Berryman, E. R. P. 866a
— F. D. 579a
— F. H. 107
Berthon, C. H. D. 879c
— C. P. 156a, 382
Bertram, D. C. 696a
Berwick, E. B. H. 850c
Besley, A. P. 696c
— R. G. P. 446b
Besly, E. F. W. 295c
Best, A. 28
— A. A. M. 266b
— A. de G. 331b
— A. F. 517b
— G. B. 693c
— J. F. 200a
— *Rev.* J. K. 800b
— *Hon.* M. R. 943
— S. E. J. 836c
Beswick, E. H. 473c
— F. H. J. 914b
— L. 742b
Betham, G. L. 868b
— R. J. A. 539a, 829a
Bethell, C. A. 681b
— E. A. 907b
— H. K. 57, 154b
— L. A. 861c
Bethune, *Sir* E. C. 192b
— O. R. 880c
Bett, N. G. 884b
— R. F. 68, 789a
Bettington, J. B. 607b
Betts, D. L. 266c
— E. H. 902b
— E. L. 620b
— J. 39
— J. C. 357a, 728b
— S. F. 98
Betty, T. 903b
Beuttler, V. O. 723a
Bevan, A. E. 825b
— H. G. R. 943
— J. A. 400b
— J. M. 293b
— M. G. B. 299c
— T. 374a
Beveridge, A. J. 752a
Beverley, H. G. 687b
Beville, C. H. 263b
Bevis, F. G. 873a
Bewell, R. J. 507c
Bewley, A. W. 760a
— B. J. 251a
Bews, J. T. 909a
Bewsher, F. W. 485b, 974
Beyers, L. 921
Beynon, J. E. 578c
Beyts, R. F. S. 889b
— W. D. H. 332a
— W. G. 760a
Bhaduri, D. N. 895a
Bhandari, M. G. 893b
— R. N. 895a
Bhargava, D. P. 895a
— M. L. 893c
Bharucha, D. H. 895b
— J. C., *Temp. Capt. Ind. Med. Serv.* 895b
— J. C., *Maj. Ind. Med. Serv.* 893a
— K. B. 893b
— P. B. 892c
Bhathena, S. J. 892b
Bhatia, S. L. 893c
Bhola, C. L. 895c
Biard, W. L. 727b
Bibby, F. B. F. 231a
— J. D. 195b
Bickerton, R. E. 28, 170a
Bickford, E. N. 332b
— M. H. 867b
— W. A. 595a
— W. A. J. P. 315a
Bickley, G. W. 884a
Bicknell, C. G. 260c
— H. P. F. 611a
Bide, W. G. 312a
Biddle, H. W. 361c
— L. W. 912b
Biddulph, F. J. 329b
— H. 31, 155a, 936
— J. 508a
Biden, W. M. 760a
Bidie, A. G. C. 70, 870c
Bidwell, E. P. 282c
Bigg, J. T. 262a
Bigg-Wither, F. 889a
Biggam, A. G. 749a
— J. 751b
— T. 760b
Biggar, B. 149, 749a, 953
— *Miss* M. M. 812a
Biggle, B. N. R. 549c, 959
Biggs, C. W. 322a
— H. E. 828b
— J. C. 201a
Bignell, G. N. 867a
— R. G. 250c
— R. L. 861c
Bignold - de Cologan, A. T. B. 693c
Bikaner, *His Highness Maharaja Raj Rajeshwar Sirooman Sri Sir* Gunga Singh, *Bahadur of* 1
Bilderbeck, A. C. L. O'S. 893a
— W. J. H. 816b
Bilham, E. A. J. 351c
Bill, R. B. 564b
Billimoria, S. D. 893b
Billing, H. M. 912a
Billingham, A. H. 361a
— E. 852a
— J. A. L. 31, 804a
— W. F. 361a
Billington, *Miss* A. E. 812a
Bills, O. E. 908b
Billson, G. L. 296b
Bilsborough, J. H. 844a
Bilton, J. 109
— J. M. 190c
Bingay, H. L. 322b
Bingham, *The Lord* 373c
— *Sir* A. R. 346c
— C. D'A. 79, 868c
— *Hon. Sir* C. E. 190a
— C. H. M. 158a, 720
— E. G. 901a
— E. S. 890b
— *Hon. Sir* F. R. 55, 151a, 880a(2)
— H. F. 262b, 963
— J. A. 771b
— J. W. 682a
— W. 253a, 925
Bingham-Hall, V. B. 508c
Bingley, R. A. G. 198b
Binney, E. V. 324b
— F. B. 251b
— T. L. 498a
Binns, A. 351c
— F. 818a
— P. L. 455c
Binny, A. C. M. 866c
— K. S. 420c
Bint, W. A. 699a
Bintley, B. N. 360b
Birbeck, J. H. 254b

Digitized by Google

Birch, C. F. M 865c
— E. 758b
— E. N. W. 728b
— E. R. 175b
— H. T. 255c, 922
— J. C. A. 460b
— *Sir* J. F. N. 5, 12, 150a, 243b
— J. R. 481c
— M. 727a
— N. B. S. 687a
— P. Y. 138, 250a
— W. J. 361b
— W. L. 308b
Birch Reynardson, H. T. 8, 572b
Birch-Reynardson, M. H. 871a
Birchall, J. R. 825a, 929
Bird, A. C. 72, 866a
— A. J. G. 67, 322b
— A. V. 262b
— C. A. 324b, 925
— C. F. A. 329b
— C. J. G. 77, 862a
— D. G. 473c
— E., *K.S.L.I.* 607b
— E., *R.A.* 311c
— E. B. 766a
— E. F. G. 682b
— F. 550a
— F. A. 839b
— H. B. 410b
— H. L. W. 508a
— J. G. 893c
— M. D. W. 876b
— R. 908a
— W. 751a
— W. A. H 865c
— W. F. 865a
— W. H. 629b
— W. T. 78, 870a
Birdwood, C. B. 875c
— F. T. 872c
— G. C. McD. 220
— *Sir* W. R. 61, 62, 150, 198c, 860a
Birkbeck, A. S. 682b
— J. 530b
— O. 303a
— R. L. V. 669c
Birkett, A. M. 639b
— C. E. W. 616c, 971
— G. H. 490a
— R. M. 539, 539a
Birkhead, H., *Esq.* 15
Birkin, H. R. S. 303a
Birkinshaw, F. T. 411b
Birkle, W. G. 781a, 924
— W. J. 778b
Birkmyre, J. 309a
Birks, H. 456a
— H. L. 682a
Birley, N. A. 201b(2)
Birmani, T. R. 895b
Birnie, E. St. J. 879b
Birns, S. 353a
Birrell, A. C. 499c
Birt, A. W. 451a
— D. 698b
— R. D. T. 312b
Birtwistle, A. 169a
Biscoe, H. V. 889b
— J. V. M. 880b
Bisdee, J. H. 992
— T. E. 525b
Bishop, A. G. 258a
— A. H. B. 850b
— *Miss* A. M. 812a
— C. B. J. 253c
— F. C. N. 935
— F. G. 702a
— G. C. 196c, 201c
— G. W. R. 446b
— H. G. S. 280a
Bishop, L. E. 529c
— R. A. 332b
— R. C. 690b
— T. W. 781b
— W. A. 992
— W. H. A. 554b
Bispham, C. 839c
Bisset, D. 831b
— D. M. 652b
— E. 891a
— J. S. 38, 324a
— W. 749a
— W. T. M. 652c
Bissett, F. W. L. 591a
Bittleston, K. G. 250c
— N. A. 440a
Bixley, G. C. 906a
Blaber, H. K. 876a
— S. C. 266b
Black, A. R. 306b
— A. S. 874a
— C. H. G. 198c
— C. McC. 682a
— D. 741b
— D. V. 681b, 682c
— *Miss* E. B. 806b
— F. B. 128
— F. R. J. 643a
— J. 643b
— J. G. 741b
— K. R. F. 656b
— K. R. M. 431b
— *Sir* R. A. S. 300a
— R. C. 348b
— R. E. 335b
— T. L. 904b
— W. 903b
— W. C. G. 686a
Blackater, C. F. 644b
— J. N. F. 644b
— T. E. 644a
Blackborow, R. R. 904a
Blackburn, A. S. 992
— E. B. 879b
— F. B. 451c
— J. H. 604b
— P. G. R. 839b
— W. E. 639a
Blackburne, G. I. 559a
— R. I. 559a
— W. E. 296a
Blackden, B. A. 491a
— C. F. 490c, 491a
— J. F 876b
— G. P F. St. J. 670c
Blacker, D. 266c
— L. V. S. 7, 867c
— W. D. 266a
— W. F. 867c
Blackett, C. D. 191c
— C. P. 867a
Blackford, C. G. 351c
Blackie, N. F. 314c
Blackhurst, A. B. 588a
— W. 588a
Blackledge, G. G. 421b
Blacklock, J. S. 495b
Blackmore, H. S. 749a
— L. G. 752b
— L. W. S. 545c
— W. A. B. 592a
Blackstock, W. P. 666a
Blackwall, O.V.H.O. 583b
— J. G. R. 312b
Blackwell, C. C. 534c
— H. 866b
— T. S. 67, 747b
— W. R. 72, 155a
Blackwood, C. S. 290c
— F. H. 430a, 972
— H. F. 68, 468b
— J. 771b
Blad, C. E. 633b
— J. V. 435b
Blades, *Sir* G. R. 315a
Bladon, F. McK. 290b
Blagden W. H. 329b
— W. M. 331b
Blaikie, C. J. 749b
Blain, T. R. 472b
— W. B. 687b
Blair, A. W. 644a
— D. 775a
— F. G. 230a
— J. 578c
— J. W. 648b
— M. 818a
— P. J. 170a, 386b
— R. C. 910a
Blake, A. H. 835b
— D. O'B. E. ft. 199b
— D. V. J. 103
— E. M. 331b
— F. A. A. 259a
— *Sir* F. D. 314b
— F. J. 579a
— G. A. 749b
— G. W. 884b
— H. A. 545c
— H. E. 363c(2)
— H. H. 748b
— J. H. 446b
— K. A. 583c
— L. 893c
— P. L. 498b, 967
— R. A. E. 360b
— *Sir* U. T. 196b
— W. A. 155b 420a
— W. J. 879b
Blakeley, R. 530c
Blakely, *Miss* J. L. 806b
— *Miss* M. M. 806a
Blakeney, H. W. 329b
— S. E. St. L. 875a
Blaker, E. H. 258a
— *Sir* R. 284b
— W. F. 17, 158a
Blakey, W. E. 352a
Blakiston-Houston, J. 198c
— J. E. 196b
— J. M. 198b
Blaksley, J. H. 298c
Blamey, E. H. 77, 721b
Blanch, L. K. 625a
Blanckensee, J. A. J. 346c
Bland, H. O. C. 263b
— J. E. M. 376b
— J. W. 904a
— M. G. 353a
— R. 592a
— T. E. 406a
— W. 904b
Blandford, *The Marq. of* 190b
— N. L. 335b
Blandford-Newson, N. A. 331b
Blandy, L. F. 156b, 946
— R. 867a
Blankley, R. M. 289c
Blason, A. B. 47, 784a
Blatch, C. H. S. 311c
Blatherwick, R. 478a
— T. 170a, 625b
Blaxland, A. B. 870c
— L. B. 850c
Blease, G. H. 909a
— T. W. 260b
Bleck, C. E. 582c
Blemings, W. J. 364b
Blencowe, E. P. 721a
Blenkinsop, *Sir* L. J. 788a
— R. I. C. 332b
Blennerhassett, F. T. 289a
Blest, A. H. 577b, 578a
Blew, *Miss* N. 806a
Blew-Jones, D. H. B. 230c
Blewitt, R. 302a
Bligh, W. 753b
Blight, G. L. 595b
Blinko, J. H. 314a
Bliss, J. L. 348c
— P. W. 138, 325a
Block, A. P. 390c, 932
Blockey, H. S. 549a
Blockley, J. F. G. 876c
— N. R. 670a, 964
Blofeld, G. S. 901c
Blois, G. R. E. 61, 376b
Blomfield, H. M. 698b
— V. 534b
Blood, *Sir* B. 320a
— J. A. 871c
— J. N. 77, 872a
— L. E. L. 662a
— W. H., *Ind. Army* 866c
— W. H., *Wt. Offr.* 904a
Bloomer, B. 681a, 927
Bloomfield, W. A. 992
Bloor, F. R. 778b
Blosse, R. C. L. 486a
Blount, G. P. C. 158b, 938
— W. J. 271b, 274c
— W. L. M. 386b
Blount-Dinwiddie, J. 135, 723a
Blowers, A. J. 903a
Blowey, H. F T. 681a
— P. S. 682a
Blows, H. F. 692c
Bloxam, G. C. 263b
— P. F. C. 451a
Blumfeld, J. L. 613a
Blundell, C. W. 309b
— J. H. 332b
Blundell-Hollinshead-Blundell, C. V. R. 376b
Blunt, D. S. 332b
— F. S. 335b
— G. C. G. 721b
— J. S. 135, 260b
— W. S. 324b
Blyth, A. St. C. 292a
— D. C. 980
— E. C. 196b, 967
— G. M. 727b
— P. R. 909a
Blythswood, *The Lord* 293b
Blyton, A. W. 179b
Boag, K. J. T. 360c
Boak, H. E. 127
Boal, R. 72, 884c
Boam, T. S. 522c
Boardman, H. 420c, 967
— S. C.-H. 426b
Boase, A. J. 109
— G. O. 247c, 935
Boast, S. W. 558c
Bockett-Pugh, H. A. D. 818a
Bocquet, R. N. 324b

Digitized by Google

Boddington, N. 332a
Boddy, R. 910a
Bodell, E. L. 314a
Bodenham, K. L. 876a
Bodfield, K. W. T. 364b
Bodilly, N. 391c
Bodman, J. F. O. 287c
Body, B. R. 190b
— K. M. 120, 777a
— O. G. 75, 253a
Boeree, A. R. 847a
Boger, R. A. 324a
Boggon, J. H. 847a
Boggs, F. O. 124
— W. W. 331a
Bogle, H. C. L. 331a, 973
Bogle-Smith, J. A. 191a
Bohn, *Rev.* J. C. A. 796a
Boileau, D. R. C. 617a
— D. W. 724a
— E. H. T. 446a
— G. H. 71, 156a
— T. W. 857a
Bois, J. 400, 400a
Boisragon, G. H. 992
Bolam, A. R. 901b
Bolckow, H. C. R. 192c
Boldero, H. R. A. 772b, 837b
Boles, D. C. 201b
— G. F. 201b
Bolingbroke, J. R. H. 554c
Boll, W. H. 852a
Bolland, H. 465a
— J. F. 592b
— T. A. W. 633c
Bols, E. L. 436a
— *Sir* L. J. 150b, 435
Bolster, G. H. 406a
Bolt, R. M. 262a
— F. R. 361b
Bolton, C. A. 680b
— C. A. R. M. 559a
— D. 308b
— E. A. E. 331b
— E. F. 390c, 957
— F. 271b, 930
— G. G. H. 518a
— H. F. B. 361b
— L. 262a, 274c
— M. 308c
— R. D. 263c
— R. H. D. 529b, 929
Bolus, A. J. 282c
Bomford, G. 331a
— G. W. 876c
— T. L. 892b
Bonar, A. W. T. 647b
— D. D. M. 312b
Bonavia, H. A. 831b
— V. J. 752b
Bonavita, J. 318a, 318c
Bond, A., *R.A.* 903b
— A., *R.E.* 852a
— A. H. 748a
— A. R. 638a
— B. F. 436a
— *Rev.* B. K. 796a
— C. R. 539a
— C. M. 477c
— D. H. 727a
— E. L. 247a
— *Miss* E. W. 807a
— G. H. W. 441a
— G. M. M. 517c
— H. R. 692c
— L. C. 681c
— L. V. 324b
— R. E. 789b
— R. L. 325b, 920
— W. H. 835b
Bone, D. McC. 302c
— E. J. 804b
— F. T. F. 512a
Bone, G. C. M. 346a
— H. 149 789a, 953
Bonham-Carter, A. L. 24, 616b
— B. H. 868b
— C. 21, 152b
Bonnar, T. K. 306c
Bonnett, C. H. D. 692a
— E. J. S. 753a
Bonney, W. F. V., *Esq.* 933
Bonshor, C. L. 487a
Bontor, A. A. 728a
Bonynge, G. F. W. 912a
Boocock, W. 32
Booker, W. 435b
— W. C. 411a
Boon, A. G. 386a
— C. 728a
— J. R. 406c
— P. G. 554c
Boord, C. L. 260c
Booth, A. C. 731b
— A. R. J. 731b
— A. J. 57, 259a
— C. F. 360c
— C. G. 451b
— C. T. M. 652a
— E. C. 361b
— E. W. 95, 817a
— F. C. 992
— F. R. 357a
— J. 818a
— J. R. 880a
— L. F. H. 638b
— P. 572b
— R. 872b
— R. M. St. J. 405a
— V. 9, 651b
— W. E. 314c
— W. N., *Esq.* 935
Booth-Tucker, J. M. D. 600a
Boothby, G. G. B. 699c
— J. C. 682a
— R. S. 517a, 963
Bootiman, C. E. 309b
Bootle-Wilbraham, L. 61, 373c
Booty, F. C. 872b
Boraston, C. A. 837a
Bordass, W. H. 260a
Borella, A. C. 992
Borg, S. G. A. C. 318a, 925
Borham, J. D. 753b
Borough, J. G. B. 231b
Borradaile, J. W. 436a
Borrett, O. C. 2, 71, 155a
Borrow, J. R. T. E. 108
Borrowman, C. G. 870b
Borthwick, H. G. E. 258c, 271a
— J. H. S. 293a
— L. C. 455b
— R. 844b
Borton, A. D. 992
Borwick, G. 648b
Bosanquet, A. R. 58, 400b
Bose, A. N. 893b
— D. P. 895b
Boss, T. H. 871b
Bostock, C. M. 727a
— F. E. 612a
— J. 846b
— J. F. 286b
— J. S. 152b, 746a, 933
— L. C. 624a, 953
Boston, *Miss* E. M. 812a
— S. E. 696c
Bosville, J, G. B. 608a
Bosville, T. J. B. 669a
Boswell, B. 426a
— D. W. 766a
— J. D. 229a
— J. S. 262b, 940
— K. C. 846a
— W. R. 867c
Bosworth, J. A. 901a
— W. G. 456a
Botley, J. A. 396a
Bott, N. A. 440c
— R. H. 892a
Botting, E. L. 331b
— R. 908a
Bottomley, G. D. G. 390c
— G. E. 360b
— G. R. 289c
— G. W. B. 289c
Bottrill, E. R. 873b
Bouch, R. 784b
Boucher, C. H. 874c
— E. G. 690b
— H. M. 446a
— V. 396a
Bouchier, C. B. 682a
Boughey, C. L. F. 849a
Boughtflower, J. 901a
Boughton, E. J. 875c
Boughton-Leigh, E. 370c
Bougourd, W. E. 910b
Boul, W. T. G. 769a
Bould, H. S. 817b
Boulden, C. B. 332a
Boulnois, P. K. 7, 325b
Boultbee, B. St. J. 179a
— H. L. 410c
Boulter, E. C. 728b, 932
— H. G. 880b
— H. R. 338a
— J. S. 852b
— S. 847b
— W. E. 992
Boulton, H. 68, 159b, 890a
— R. P. 621a
Boundy, W. P. L. 855b
Bourchier, *Rev.* B. G. 800b
— M. W. J. 99
— R. L. 816b
— R. W. H. 158b, 178a
Bourke, A. J. H. 871e
— H. S. J. 143, 263a
— J. F. 752a
— L. E. 266a
— U. J. 893b
— U. J. D. 943
Bourke-Borrowes, C. H. 353a
Bourne, C. G. 904b
— G. K. 263c
— H. 630a
— H. J. 332b
Bourne-May, J. B. S. 373a
Bousfield, H. 521b
— H. D. 169b
Boustead, H. L. H. 577c, 927
— J. E. H. 651c, 955
Boutall, W. J. 693b
Boutflower, E. C. 529a, 942
— G. 175a
Bouthillier, G. 126
Bouverie-Brine, P. J. F. 724b
Bouwer, B. D. 89
— H. S. J. 90
Bovenschen, F. C., *Esq.* 15
Bovill, R. W. 436a
— W. F. 195c
— W. J. 866a, 971
Bowden, C. E. 727a
Bowden, C. H. 874b
— C. K. 348a
— G. E. 587b, 587c
— J. S. 51, 792a
— S. A. 875c
Bowden-Smith, P. E. 201a
Bowdery, C. D. 638a, 639a
Bowen, A. P. 607, 607a
— C. A. 840c
— C. L. J. 378b, 380
— F. J. 816a
— F. O. 79, 629a
— H. R. 577a
— J. L. 175b
— L. A. G. 577c
— T. O. W. 329b, 925
— W. O. 875c
Bower, A. J. 846a
— C. E. S. 247b
— C. E. W. 769b
— C. W. 904a
— J. A. T. 374a
— L. C. 451c
— P. G. 617a
— R. H. 603c
— *Sir* R. L. 938
— St. C. 259b
— S. W. 874a
— T. K. 555a
Bowerman, G. W. 781a
— J. F. 872c
Bowers, G. P. F. 895a
— P. L. 486a
— S. J. 522c
— T. I. 874c
Bowes, E. C. 789b
— K. R. 465b
Bowey, J. W. 852a
Bowhay, A. B. 789a
Bowie, A. 292b
— D. A. J. 262c
— D. C. 753a
— J. D. 749a
— T. C. 752a
Bowker, C. H. 559a
Bowkett, T. H. 260a, 271b
Bowlan, W. 179a
Bowlby, *Sir* A. A. 765b
— F. E. S. 835b
Bowle, C. W. 748a
— S. C. 747a
Bowler, F. T. 351b
Bowles, F. A. 248c
— F. C. 901c
— J. de V. 247b
Bowley, R. G. 465a
Bowling, P. J. 368a
— W. H. 51, 784c
Bowly, G. R. M. 410c
— W. A. T. 410a
Bowman, A. M. 386a
— J. P. 299c
— R. H. 558b
Bowman-Vaughan, A. 884b
— J. C. 880c
Bown, G. L. des G. 469b
Bowra, E. V. 329a
Bowring, *Sir* C. C. 86
— F. A. 175c
— J. R. 262a
— J. V. 179a
Bowser, P. R. 259a
Bowtell-Harris, J. F. 874a
Bowyer, *Miss* R. 812a

Digitized by Google

Boxall, A. H. 731b
— A. P. 169b
— R. W. 682c, 927
Boxer, C. R. 431a
— H. M. 490a, 968
Boxshall, H. E. 904
— R. A. 521b
Boxwell, A. 861c
Boyall, A. M. 450a
Boyce, A. H. 903b
— A. R. 331a
— C. E. 248c
— C. J. 864b
— H. C. 263c
— R. B. 865b
— T. W. 875c
— W. W. 748a
Boyd, A. K. 850b
— A. O. 171b, 935
— C. T. 721a
— F. L. 880c
— *Sir* G. F. 151a, 455, 921
— H. 513c
— H. A. 175a
— H. G. 639b
— J., *R.E.* 347b
— J., *R.A.M.C.* 753b
— J., *Cameronians* 170a, 499b
— J., *Wt. Offr.* 903b
— J. D. 20, 390a
— J. H. M. 748a
— J. F. 891c
— J. H., *R. Sussex R.* 540a
— J. H., *R.E.* 331b
— J. L. S. 390c
— J. S. K. 751b, 932
— L. C. 356b, 357b
— O. T. 921
— R. D. 302b
— S. 322b
— T. C. 892b
— W. 772b
Boyer, F. 908b
Boyes, G. E. F. 258c
Boyes-Cooper, A. 880a
Boylan, E. T. A. G. 254b, 274a
Boyle, B. J. H. 503b
— C. A. 62, 867c
— C. L. 262c, 933
— E. P. O. 175b
— F. J. 120
— H. A. 752a
— H. MacC. 662b, 967
— H. N. 105
— J. J. 775b
— L. H. 179c
— T. 108
— W. 361c
— W. E. 826b
Boyles, E. E. 298a
Boyne, A. R. H. 900b
Boys, C. V. 943
— E. J. de C. 430a
— H. C., *Esq.* 935
— R. H. G. 612c
Boys-Stones, H. 839b
Boyt, J. D. H. 266a
— J. S. 513b
Bozman, C. A. 895b
Brabazon, R. E. FitzG. 503b
Brace, H. F. 200b
Bracewell, W. F 604b
Brachlo, J. J. A. 900a
Bracken, G. P. A. 760b
— W. R. 545c
Brackenbury, R. H. L. 266a
Brackpool, A. A. 102
Bradbeer, W. G. 980
Bradburn, J. 909c
Bradbury, C. L. 421a
Braddell, W. H. 405b
Brade, J. J. 473c
Bradfield, E. W. C. 891c
Bradford, F. K. 874c
— J. B. 634b
— *Sir* J. R. 944
Brading, C. T. 696b
— N. B. 521c
Bradley, *Miss* A. 807a
— C. M. 769a
— E. de W. H. 355b
— E. V. H. 603c
— F. H. 992
— G. L. 406a
— *Rev.* H. H. 801b
— J., *R.A.* 260c
— J., *R.A.V.C.* 792a
— J. L. 314a
— L. J. 909b
— L. P. 907b
— R. M. 540c
— R. N., *Esq.* 14
— R. O. 64, 870b
— V. J. 391a, 962
— W. J. 826a
Bradley-Williams, W. P. 43, 603b, 931
Bradney, E. 325b
— *Sir* J. A. 690a
Bradnock, C. N. 179c
Bradshaw, A. 526a
— C. R. 74, 156a, 860b
— E. W. 682a
— F. C. C. 332b
— G. R. 260a
— H. L. 651c
— H. M. E. 681b, 686a
— J. B. 804a
— J. R. L. 871b
— K. S. 847a
— L. H. 446a
— W. P. A. 376a
Bradshaw-Smith, B. 875b
Bradstock, J. 490a
Bradwell, H. 583c
Brady, H. W. 296c
— J. 625b
Bragg, H. V. 873c
Braide, R. W. 56, 558a
Brain, A. H. 723b
— D. R. 482b
— H. G. L. 880a
Braine, F. A. W. 864c
— H. E. R. R. 158a, 477a
Braithwaite, A. 473a
— A. N. 232c
— G. E. 486a
— N. 769a
— W. H. 451c
— *Sir* W. P. 21, 150b
Brakenridge, F. J. 31, 154a
Bramall, D. H. 314b
Brambley, A. H. 902a
Bramwell, E. 933
— H. McC. B. 200b
— J. 639a
— N. A. 260c
Bramwell-Davis, R. A. 643a
Brancker, H. R. 247a, 922
Brand, A. 910b
— C. H. 97(2)
— E. M., *Esq.* 935
— H. D. F. 751a
— H. R. 299c
— J. C. 373a
— K. W. 727b
— S. 910b
Brandenbourg, L. F. 893a
Brander, G. G. S. 440a, 953
— M. S. 723a, 932, 942
— R. S. 724b, 955
— R. W. 870a
Brandon, O. G. 157b, 173b
— R. V. 870a
Branfoot, D. C. 870a
Brannan, T. 905b
Brannon, A. C. 681c
— C. W. 546a
— J. 905b
Branscombe, J. S. G. 468c
Bransden, W. J. 295b
Branson, C. W. P. 573a
— D. S. 34, 170a
— G. E. 634a
— *Miss* M. J. 806b
— P. A. 634a
Brar, H. B. S. 884a
Brash, E. L. 971
Brasier-Creagh, E. B. 286c
Brassey, B. T. 190c
— L. P. 891a
Brawn, J. A. 425c
— T. P. 629a
Bray, A. 361c
— C. 361c
— E. A. 455a
— F. E. 391b
— G. 361c
— G. A. T. 46, 760a
— J. C. 361a(2)
— L. L. 818b
— W. 508c
Braybrooke, A. R. 607c
Brayden, G. B. A. 260b
Brayne, W. F. 891c
Brayshaw, C. E. 289c
Brazenor, W. 104
Brazier, W. R. 254b
Breach, J. B. 901a
Breacher, J. B. 544b
Breadalbane, *The Earl of* 251c, 298c
Breadmore, R. G. 724b
Brecknock, *The Earl of* 376b
Bredon, A. S. 599b
Breeds, J. L. 539c
Breffit, G. V. 79, 607a
Breithaupt, E. A. 865a
Breitmeyer, G. C. A. 196a
— G. W. 196c
Brekke, H. W. 792b
Bremner, A. D. St. G. 31, 322b
— C. E. U. 870a
— W. N. 920
Brennan, C. G. O. 871b
— J. W. 179c
— R. 873a
Brennen, A. 910b
— W. A. 910a
Brent, L. 693b
Brereton, A. 992
— *Rev.* E. H. 801a
Brereton, V. le G. 97
Bressey, F. H. 287a
Bretherton, J. T. 410b
— W. 558c
Brett, D. A. 872c
— F. L. S. 864a
— G. A. 490c
— J. A. 889b
— P. M. J. 749a
— R. J. 23, 572b
— V. W. 866c
— W. H. 876b
— W. J. 281b
Brettell, W. N. 513b
Brewer, *Miss* D. C. 807b
— E. C. 534c
— E. J. 311c
— J. C. 868b
— L. 626b
— W. S. 300c
Brewill, B. H. 583c
— L. C. 583c
Brewin, J. V. 591c
Brewis, G. S. 563b
Brewitt, A. C. 494c
— J. 295b
Brewster, D. G. 706c
— W. T. 910b
Breytenbach, J. H. 89
Briars, R. 347c
Brice, S. J. 445c
Brick, T. M. 968
Brickman, E. 498c
— I. P. 816b
— J. M. 867a
Bridell, L. T. 849a
Bridge, A. D. 373b
— A. E. P. 540a
— C. E. D. 8, 250c
— G. A. 751a
— G. R. 508c
— H., *D.W.R.* 530c
— H., *Manch. R.* 626a
— W. B. C. 221
Bridgeford, W. 921
Bridgeman, A. J. O. 472c
— M. 792b
— R. C. 669c, 670b
— R. O. 669b
Bridger, W. R. P. 950
Bridges, A. B. H. 749b
— *Sir* G. T. M. 96, 195c
— H. C. 629a
— J. J. 837b
— R. F. 749a
— R. H. 912a
Bridgland, C. A. 356a
Brierley, A. R. 740a
— C. I. 891c
— F. 912b
— G. T. 9, 157b
— H. 669c, 693c
— R. 872b
— W. E. 892b
— W. T. 903a
Brierly, H. J. R. 873c
— S. C. 530b
Briggs, *Sir* C. J. 191a
— F. W. 305b
— H. R. 871a
— H. S. 12, 328a
— J. B. 846a

Digitized by Google

Briggs, N. 893a
— R., *R.E.* 329a, 335b
— R., *R. Tank Corps* 681c
— R. A., *R. Signals* 361a
— R. A., *Ind. Army* 873c
— R. N. 686c
— S. P. 591c
— T. M. R. 723a
— W. N. 460b
Brighouse, T. P. 530b
Bright, C. P. C. S. 335a
— E. 338a
— *Rev.* E. M. M. 796b
— G. W. 608a
— H. N. 468b
— R. A. 18, 220
— T. J. R. 346b
Brighten, E. W. 460a, 926
Brightman, W. P. 309c
Brigstocke, A. M. 980
Brimblecombe, R. J. 364c
Brinckman, R. N. 871b
— *Sir* T. F. 396a
Brind, F. W. 374c
— J. E. S. 18, 154b
— V. C. 255a, 955
Brindley, H. 914a
— P. S. 411a
— W. W. 873c
Brine, E. G. 260c
Brink, A. J. E. 86(3), 87, 88
— C. 86, 87
— G. E. 949(2)
Brinkley, W. E. 486b
Brinton, R. L. 513b
Briscoe, F. M. E. D. 425c
— G. S. 512a
— R. L. 559a
— W. T. 766b
Brison, A. 844c
Bristow, R. C. B. 879a
Bristowe, L. W. 435c
Brittain, J. W. 854b
Brittan, A. 512c
— C. H. 175b
— E. M. G. 255a, 287a
Britten, C. R. 370b
— W. A. 816b
— W. E. 325b
Britton, E. J. J. 18, 778a
— J. A. H. 864b
— W. P. 171b
Brittorous, F. 78, 624c
Broacker, D. 295a
Broad, C. N. F. 159a, 927
— P. 844c
Broadbent, E. N. 56, 155a
— E. R. 700b
— J. R. 949
— R. B. 879c
Broadfoot, J. 769a
— W. A. 870c
Broadhurst, A. G. W. 817a
— G. S. 271c, 974
— H. 311c
— O. 271b
— O. G. 308a
— W. F. 902b
Broadway, A. C. 876c
— E. E. 494b
— P. R. 875b
Broadwood, J. 385b
Brock, A. W. S. 464a
Brock, B. de L. 862b
— E. A. P. 749b, 772
— L. R. 706c
— W. 486b
Brockelsby, G. E. 907a
Brockhurst, A. H. 825a
— C. E. 468b, 469a
Brocklehurst, A. E. 266c
— *Sir* P. L. 686c
Brocks, A. W. 49, 577b, 931
Broder, P. A. 513a
Broderick, R. A. 765b
Broderip, J. Y. M. 446a
Brodhurst, H. J. W. 335b
— H. M. 549c
Brodie, B. C. 825b, 929
— D. G. 259b
— E. F. S. 263a, 274c
— H. C. 465a
— J. K. 300b
— R. H. 498a, 971
— R. P. G. 648b
— T. 481c
— W. M. 338a
Brodrick, *Hon.* A. G. 2, 169a
— A. L. 360a
— W. Le C. 868a
Brodrick-English, *Miss* M. B. 807b
Broke-Smith, P. W. L. 322b
Bromage, W. 728b
Bromet, W. G. H. 231c
Bromfield, W. T. 464a
Bromham, A. C. 872c
Bromhead, B. D. G. 879a
— E. de G. H. 884a
Bromilow, D. G. 865b, 971
— H. A. 229c
Bromley, L. 837a
Bromley-Davenport, *Sir* W. 231b
Bromley Davenport, W. H. 371b
Bromley-Kemp, A. L. 263b, 960
Bromley-Martin, P. B. 692b
Brook, R. J. 124
— T. F. 864c
Brooke, A. C. 251b
— A. F. 249b, 920
— A. H. 865c
— A. S. 868a
— B. H. 266a
— C. A. 846b
— C. H. 804b
— C. H. M. 396b
— C. R. I. 604b
— D. V. C. 742a
— F. K. 682b
— F. R. R. 250b
— G. F. H. 201a
— J. A. 195c
— P. A. 255a
— R. A. I. 96, 603c
— W. 303a
— W. H. 142
Brooke-Hitching, P. M. 276a
Brookes, W. H. 255a, 271a
— W. L. 900a
Brookman, J. 875a
Brooks, A. C. 63, 328b
— A. J. 29, 784b
— B. C. 727a
— E. 992
— F. W. 846b
— G. H. 682a
Brooks, H. J. 545a
— H. S. 905b
— J. C. 299a
— J. E. 752a
— N. B. 229b
— O. 992
— R. C. 508b
— R. O. 625c
— R. W 300c
— T. H. 900b
— T. M. 229b
— W. 306b
— W. H. 558b
— W. J. 909b
— W. S. 843c
— W. T. 525a
Brooksbank, E. Y. 290b
— W. E. C. 670a
Brooman, A. J. 282c
Broome, C. B. 280a
— H. H. 891b
— P. G. 335b
— R. H. 680c
Broomfield, A. A. 681c
— A. N. R. 311c
Broomhall, W. M. 329b
Brosnan, *Rev.* J. J. B. 801b
Brothers, C. S. 312a
— R. W. 600b
— W. 912b
Brotherton, T. M. 255c, 311a
Brouard, H. A. 831b
Brough, A. 156a, 173b
— F. A. 306a
— J. J. 727b
Brougham, J. H. 944
Broughton, A. E. 818a
— C. H. 338b
— G. 866c
— G. D. 563a
— H. R. 190c
— T. D. 73, 159a
Broun, M. A. W. 550a
Brousson, F. 247b
Brown, A. A. C. 592a
— A. B. 603c
— A. D., *R. Berks R.* 595c, 959
— A. D., *Ind. Army* 876c
— A. E. 436a
— A. E. L. 356b, 357b
— A. G., *R.A.M.C.* 749b
— A. G., *Lond. R.* 700c
— A. J. 766a
— A. K. H. 804b
— A. R. 131, 778a
— A. T. 905b
— A. V. 255a
— B. H. 65, 247a
— C. A. 862c
— C. B. 841a
— C. F. R. 380b
— C. J. 351b
— C. M. 629c
— C. P. R. 282c
— C. R. 282a
— D., *R.A.O.C.* 778a
— D., *R.A.* (*T.A.*) 282a
— D. A. 356a
— D. B. 290a
— D. C. 230b
— D. F., *R.E.* 329b
— D. F., *R.A.* 284a
— D.F., *R.E.* (*T.A.*) 353b
— D. J. M. 314c
— E. C. 866c
— *Miss* E. F. C. 812a
— E. G. 263a
— F., *Lincoln R.* 431b
— F., *R. Tank Corps* 682a
— F. D. 688b
Brown, G., *Lond. R.* 693a
— G., *R.E. Ind. Army* 884c
— G., *Ind. Army* 879a
— G. A. 849a
— G. A. P. 75, 322a
— G. C. M. 395c
— G. E. 88
— G. H. J. 746b
— G. J. W. 884a
— G. L. 611a, 931
— G. M. 768b
— G. W. S. 826a
— H. B. 464b
— H. D. L. 249b
— H. H. 70, 893a
— H. M., *R. Tank Corps* 681b
— H. M., *Ind. Med. Serv.* 891b
— H. N. 872b
— H. R. 656a
— H. W. 120
— I. A. 410b
— I. D. 57, 651b
— J., *Col. Terr. Army* 25, 169b
— J., *A. & S.H.* 666a
— J. F. 592b
— J. H., *R.A.* 230a
— J. H., *Wilts R.* 621a
— J. H., *Durham L.I.* 638a
— J. P., *A.E.C.* 825b
— J. P., *E. Surrey R.* 521c
— J. R. 873a
— J. S., *Wt. Offr.* 904a
— J. S., *Can. Forces* 121
— J. S. F. 495b
— J. W., *R.A.* 287a
— J. W., *Div. R.E.* 346c
— J. W., *Fort. R.E.* 353b
— K. A. 284a
— K. W. 441a
— L. A. 95c
— L. N. F. 258c, 953
— M. J. 876c
— O. R. 420c
— P. E. 775b
— P. W. F. 259c
— R. E. 260b
— R. H. 284c
— R. L., *Lt. R.E.* 331a, 940
— R. L., *Capt. R.E.* 328b, 973
— R. L., *R.A.* 287a
— R. P. 120
— R. S. C. 179b
— R. T. 746a
— *Rev.* T. B. 801b
— T. S. 495a
— V. 836a
— V. C. 8
— V. W. 406c
— W., *R. Signals* 361

Digitized by Google

Brown, W., *Lond. R.* 696*a*
— W., *Wt. Offr.* 909*b*
— W. R. 992
— W. F., *4th H.* 195*b*, 971
— W. F., *Ind. Army* 876*b*
— W. H., *R.A.M.C.* 771*b*
— W. H., *Ind. Med. Dept.* 900*a*
— W. N. R. 287*c*
— W. S. S. 374*a*. 374*b*
Brown-Synge-Hutchinson, E. D. 992
Browne, A. E. 879*a*
— C. E. 724*a*
— C. M. 322*a*
— C. R. 766*a*
— D. A. S 478*a*
— E. J. W. 912*b*
— E. S. 45, 258*a*
— E. W. 891*a*
— G. D. 545*a*
— *Hon.* G. R. D. 193*a*(2)
— G. W. 477*a*
— H. F. M. 889*b*
— H. L. 879*b*
— H. S. 251*c*, 921
— H. W. 751*a*
— J. B. 201*a*
— J. C. 57, 157*b*
— J. G. 157*a*, 970
— J. H. 781*a*
— J. H. L. 420*a*
— J. M. G. 584*a*
— J. P. 503*c*
— J. T. 780*b*
— M. 611*a*
— N. G. M. 97
— P. W. 900*b*
— R. B. 280*a*
— R. F. H. 512*b*
— R. S. 97
— St. J. A. 866*b*
— V. F. 255*c*
— W. F. 529*c*
— W. F. C. 914*b*
— W. S. 455*a*
— W. S. W. 862*a*
— W. T. R. 721*a*
— W. W. 746*b*, 933
Browne-Clayton, W. P. 199*a*
Browne-Wilkinson, *Rev.* A. R. 801*b*
Brownell, E. L. D. 607*a*
Brownhill, C. N. 260*c*
Browning, A. C. S. 909*a*
— C. E. A. 331*b*
— E. R. L. 864*a*
— F. A. M. 370*b*, 929
— G. W. 371*a*
— H. O. 817*b*
— J. M. 876*c*
— K. C., *Esq.* 924
— L. 255*a*, 920
— R. G. 361*a*
— R. W. 446*a*
S. C. 259*a*, 282*c*
— T. N. R. 481*c*
Browning-Smith, R. 302*a*
Brownjohn, N. C. D. 329*a*
Brownlow, *The Lord* 431*a*
— C. 299*a*
— C. A. L. 20, 251*b*
— *Miss* G. S. 807*a*
— H. G. 335*a*
— J. 870*a*
Brownrigg, *Very Rev.* J. S. 800*a*
— W. D. S. 8, 159*b*, 582*a*
W. X. 311*c*
Browse, G. 390*c*
Bruce, A. C. 643*a*
— A. H. 686*a*
— C. E. 889*b*
— D. P. 568*b*
— D. W. 749*a*
— E. P. C. 396*a*
— G. E. 865*b*
— G. McI. S. 430*b*
— G. T. 169*a*
— I. E. C. G. M. 386*c*, 655*b*
— J. 67, 861*c*
— J. A. 292*c*
— J. A. G. 852*b*
— J. C. D. 446*a*
— J. G. 871*b*
— R. F. D. 568*b*
— R. J. 768*b*
— R. M. 72, 870*b*
— *Rt. Hon.* S. M. 96
— W. 752*a*
— W. F. 361*a*
Bruce-Porter, *Sir* H. E. B. 169*a*
Bruche, J. H. 100, 107
Brudenell-Bruce, R. H. 425*a*
Bruford, F. L. 263*a*
Bruggy, S. 101
Brumell, A. E. V. 230*b*
Brummell, H. 781*a*
Brumwell, *Rev.* P. M. 796*a*
Brunker, C. H. M. 260*b*
— *Sir* J. M. S. 243*c*
— J. R. 80, 862*a*
— K. E. M. 498*c*
Brunlees, L. H. 870*c*
Brunner, R. E. H. B. 478*a*
Bruno, H. A. B. 400*b*
Brunskill, B. A. S. 868*b*
— F. J. 451*b*
— G. 659*a*
— G. S. 607*a*
— W. H. F. 179*c*
Brush, E. J. A. H. 670*b*
Bruxner-Randall, J. G. 485*a*
Bryan, C. E. W. 792*a*
— C. J. 625*b*
— D. C. S. 599*c*, 959
— G. C. 880*a*
— G. J. 332*b*
— *Rev.* J. N. L. 796*b*
— T. 992
— T. E. 595*b*
Bryans, R. 607*a*, 608*a*
Bryant, A. C. 540*c*
— A. D. 196*c*
— C. A. 904*b*
— C. H. 262*b*
— E. N. H. 687*b*
— G. B. 876*b*
— J. 905*a*
— L. G. H. 512*c*
— M. M. A. 508*a*
— W. F. 907*b*
— W. T. 909*a*
Bryce, D. P. 451*b*
— J. 901*b*
Bryce-Smith, R. B. 518*a*
Bryceson, D. J. 875*c*
Bryden, R. A. 747*b*
Brydges, R. 727*b*
Bryer, C. W. 814*b*
— H. O. 295*b*
— J. H., *The Queen's R.* 391*b*
— J. H., *Wt. Offr.* 909*a*
Bryson, A. B. 868*b*
— D. S. 312*c*
— M. G. 495*b*
— R. 347*a*
Buccleuch and Queensbery, *The Duke of* 938
Buchan, D. A. 251*c*
— J. I. 567*c*, 958
— P. A. 363*b*
— P. W. 625*a*
— T. O. M. 390*b*
Buchanan, A. G. B. 325*a*
— A. O. W. 512*c*
— A. W. 347*b*
— C. J. 643*a*
— C. R. 478*a*
— D. N. 643*c*
— E. J. B. 12, 328*a*
— E. P. 664*b*
— G. B. 664*c*, 968
— *Sir* G. S. 936
— H. P. 643*c*
— J. C. 633*a*
— *Rev.* J. L. 796*b*
— K. G., *R. Scots.* 385*b*
— K. G., *Seaforth* 158*a*, 647*a*
— M. B. 175*b*
— P. D. G. 335*b*
— R. V. M. 329*a*
— W. 362*b*
— W. E. A. 768*b*
Buchanan-Dunlop, A. H. 848*c*
— H. D. 158*b*, 173*b*
— R. A. 498*c*
Bucher, F. R. R. 871*a*, 921
Buck, E. M. 513*c*
— G. E. 826*b*
— *Miss* N. A. 810*b*
— R. C. B. 583*a*
— R. D. 266*b*
Buckbarrow, H. 706*b*
Buckby, R. C. M. 95
Buckee, J. 905*a*
Buckham, *Sir* G. T. 945
Buckingham, *Miss* M. E. 810*b*
Buckland, G. C. B. 865*b*
— G. N. 78, 250*a*
— J. R. 179*c*
— L. L. 75, 868*b*
— S. L. 741*c*
Buckle, C. 314*c*
— D. H. V. 728*a*
— J. J. 907*b*
Buckley, C. D. M. 749*b*
— E. G. 670*b*, 971
— E. G. M. 405*b*
— E. S. 391*c*
— F. 878*a*
— H. C. 891*c*
— J. E. C. 914*b*
— R. 588*a*
— W. H. 195*c*
— W. N. 742*a*
— W. P. 9, 525*a*
Bucknall, D. C. 406*a*
— G. C. 611*c*
— R. 374
— W. R. 567*c*
Bucktin, F. G. 232*b*
Budd, C. 933
— C. A. 905*a*
— C. H. 772*a*, 836*a*
— F. W. 420*b*
Budden, A. H. 87
— B. W. H. 507*c*
— E. F. 251*a*, 925
— F. H. 325*a*
— W. B. 309*c*
Budge, C. S. G. 339*b*
— W. H. 309*c*
Budgen, C. R. 884*b*
— H. V. 865*c*
— W. N. 247*a*
Buesden, C. P. 682*a*, 927
Buffey, L. M. 289*c*
— W. 298*a*
Buffham, A. H. 784*b*
Buisseret, E. J. 260*b*
— L. V. J. 282*c*
Buist, C. N. 868*b*
— D. S. 748*b*
— F. D. J. 312*c*
— L. G. M. 455*c*
— T. P. 752*a*
Bulcock, H. 473*b*
Bulfield, G. F. X. 879*a*
Bulfin, *Miss* E. 807*a*
— E. F. J. 468*c*, 469*a*
— *Sir* E. S. 468
— P. G. J. M. 465*c*
Bulkeley, H. I. 73, 324*b*
Bull, A. H. 742*b*
— C. E. 910*a*
— F. C. 263*a*
— G. G. C. 872*b*
— G. H. 370*c*
— J. J. 902*a*
— L. A. 360*b*
— L. C. 873*a*
— P. C. 837*b*
— S. 742*b*
— W. J. H. 356*b*
Bullard, C. 778*b*
— D. A. 876*a*
— G. J. 554*b*, 960
Bullen, E. R. W. 296*a*
— J. F. S. 258*b*, 299*a*
— R. E. C. 792*b*
— T. C. 290*c*
Bullen-Smith, D. C. 494*b*, 495*a*
Buller, C. E. A. 391*c*
— E. T. 525*b*, 526*b*
— F. E. 325*b*, 930
— M. L. 616*b*, 695*a*
— R. S. 521*b*, 974
— W. T. M. 22
Bullett, E. G. 902*b*
Bulling, A. E. 587*c*
Bullmore, F. T. K. 309*b*
Bulloch, D. C. 568*a*
— R. A. 567*a*
Bullock, C. C. 630*b*
— C. W. 482*b*
— D. A. 435*b*, 436*a*
— H. 70, 874*c*
— H. J. 578*b*
— P. C. 879*a*
— P. G. W. 873*a*
— S. H. 231*c*
Bullock Marsham, F. W. 192*a*
Bulman, *Miss* G. 812*a*
Bulstrode, C. V. 766*a*
Bulteel, C. E. 891*b*
— M. C. 386*a*
Bultitude, A. S. 455*c*, 778*a*
— F. L. 71, 455*b*
Bunbury, C. H. de St. P. 468*a*
— G. B. St. P. 864*c*
— G. F. 871*a*
— N. L. St. P. 870*a*, 921

Digitized by Google

Bunbury, R. S. 248a
Buneh, G. 731b
Bundock, H. C. 949
Bundy, W. S. 350b
Bunn, S. 386a
Bunnett, F. 901a
Bunt, T. H. 846c
— W. H. 780a
Bunting, D. V. 352a
Burbury, R. P. H. 526a
— T. E. T. 604b
Burch, F. W. 872a
— P. H. 526a
Burchell, T. C. 287a
Burd, F. 904a
Burden, G. N. 350a
— G. W. P. N. 517b, 965, 967
— W. MacC. 247c, 924
Burdett, E. W. 867c
— H. H. C. 357a
Burditt, H. 592a
Burdon, E., *Esq.* 61
— J. A., *Esq.* 120
— W. 912b
— W. W. 230b
Burfield, C. H. 633b, 633c
Burgan, N. 871b
Burge, G. A. 259a
— N. B. 879b
Burges, D. 992
— G. M. 693c
— W. E. P. 508a
— W. J. C. H., *Esq.* 935
— Y. A. 374a
Burges-Short, H. G. R. 680a
Burgess, B. 322b
— B. L. 817a
— D. H. 295a
— E. C. H. 907b
— E. E. 914a
— E. O. 599c
— G. H. 259c
— H. S. 522c
— J. T. 826b
— N. F. C. 772b, 837b
— O. I. 849a
— P. C. 169a
— T. 903a
— W. L. H. 140(2)
Burghart, C. H. 909a
Burghley, *The Lord* 836a
Burgis, *Rev.* W. G. 801a
Burke, A. O. L. 875c
— B. B. 42, 746a
— D. J. G. 526a
— E. T. 768a
— F. W. 980
— G. T. 892b
— *Sir* H. F. 784
— H. F. 248a
— J. H. 308b
— M. R. 696b
— R. J. C. 889b
— U. B. 435b, 436c
Burkhardt, V. R. 134, 250a
Burland, W. W. 125
Burlton, A. T. 512c
— H. L. G. 255a, 276b
— L. H. B. 724a
— W. E. N. 77, 558b
Burlton-Bennett, J. A. 69, 867a
Burman, P. L. 895c
— W. F. 992
Burmester, A. C. 682a
— Z. G. 866a
Burn, A. H. 866a
— D. McK. 332b
— H. L. P. 651b
— H. P. 175c
— H. S. 564a
— L. M. P. 262c
Burn, R. N. 322b
— R. R. T. 880b
— W. A. 850b
— W. C. 687b
Burn-Murdoch, I. 866b, 931
— *Sir* J. F. 193a
Burnand, G. A. 555a
Burnard, R. F. 875c
Burndred, E. J. 792b
— W. G. 792b
Burne, A. H. 251a
— E. O. 199a
— F. O. N. 867c
— N. H. M. 89
— J. R. 263a
— L. E. L. 889b
Burnell, F. 907a
— N. D. 693c
— W. E. 731b
Burnell-Nugent, F. H. 669a, 926
Burness, K. C. 921
Burnett, A. H., *Ind. Army* 865b
— A. H., *R.E.* 346c
— D. M. 665c
— F. W. 347c
— G. 843c
— J. C. 529a
— M. J. B. 266a
— R. 706a
— R. F. D. 864c
— R. P. 633b, 933
— R. R. 873b
— V. W. 338b
Burnett-Brown, A. D. 573b
Burnett Hitchcock, B. F. 52, 151b
Burnett-Hitchcock, D. A. 374c
Burnett of Leys, *Sir* J. L. G., *Bt.* 155b, 651a
Burnett-Stuart, *Sir* J. T. 43, 151a
Burney, A. E. C. 249a
— E. E. N. 595a
— G. T. 651a, 957
— W. H. S. 56, 748b
Burnham, *The Visct.* 299c
Burns, C. 120
— D. 495b
— E. 386b
— E. B. 396a
— E. L. M. 950
— E. McD. 356b
— E. R. V. 258b, 933
— H. J. 681b, 927
— J. C. 175c
— L. B. D. 258c, 312a
— W. G. 772b
Burnside, F. R. 193c
Burnyeat, R. W. 281a
Burr, H. N. 603c
Burr-Bryan, *Miss* E. L. 807b
Burrage, C. H. D. 904b
Burrard, H. G. 1, 154a, 173b
Burrell, G. 195b
— R. 100
Burridge, D. W. 357a
— D. W. E. 771b
— E. G. 818a
— T. E. 788b
— T. F. S. 867a
Burroughs, H. N. 766a
Burrowes, A. 249b
Burrows, B. J. 903a
— H. M. 865c
— H. R. 835b
— H. W. 825b
— J. 914a
— L. B. 874b
Burrows, M. B. 195c, 920
— R. 910b
— R. F. G. 624b
Burston, S. R. 108
Burt, A. A. 992
— C. S. 549b, 962
— E. J. 351c
— G. M. B. 879a
Burt-Smith, B. 572b
Burtchaell, *Sir* C. H. 745a
Burton, A. N. 401b
— A. T. 700c
— B. E. L. 391a
— C. 11, 721b
— C. E. C. 263c, 274c
— C. F. 751a
— E. O. 486b
— G. R. 135, 171a
— G. S. M. 58, 567c
— H. J. 909b
— H. M. 425c
— J. A. G. 772b
— J. H. 692c
— N. 401b
— R. M. 391a
— R. O. 281c
— R. S. 266b
— S. H. 486b
— T. K. 498b
— V. M. 876c
— W. T. McQ. 391b
Burton-Brown, C. 391c
Burwell, A. J. 290b
Bury, *The Visct.* 170a, 303a
— F. H. 416a
— F. W. 771b
— J. 201b
Busby, E. 451b
— T. F. 784a
Bush, H. S. 21, 152a, 776a
— H. W., *R.E.* 331a
— H. W., *Wt. Offr.* 912a
— J. G. 87(2)
— R. F. L. 255c
— R. H. 230c
— W. E. 468b
Bushby, A. B. 356b
Bushe, W. K. 880c
Bushell, C. W. 324a
— L. B. 284c
Bushill, W. N. 411b
Bushman, G. N. 295c
— *Sir* H. A. 196c
— R. H. 871b
Bushrod, F. 351c
Busk, C. W. F. 329a
— E. W. 12, 681c
— R. D. 175c
Bussell, S. F. B. 250c
Bussey, S. D. 700b
Buszard, M. F. F. 501c
Butchart, H. J. 835a
Butcher, A. 255a, 309a
— A. L. 872c
— C. R. 876a
— H. C. 884b
— H. W. E. 741a
— J., *Hereford R.* 706a
— J., *Ind. Army* 884c
Butland, F. T. 282b
Butler, A. G., *Aust. Forces* 105
— A. G., *Ind. Army* 872b
— A. H. 682b
— B. H. 503b
— C. W. 862b
— E. G. 451a
— E. P. 686b
— F. C. 350b
— F. H. C. 843a
— G. M. 848b
Butler, G. W. 817a
— H. B. B. 724a
— H. M. 872a
— *Lord* J. A. N. 201b
— J. D. 517a
— L. G. 329b
— *Sir* M. S. D. 61
— P. R. 485a
— R. 843b
— R. B. 866c
— *Sir* R. H. K. 49, 150a
— R. O'N. 875c
— *Hon.* R. T. R. P. 724b
— *Sir* S. H. 61
— S. S. 158a, 173b
— T. D. 486a
— *Hon.* T. P. P. 250a
— T. V. 740c
— W. B. 992
— W. B., *Border R.* 535c
— W. V. H. 175c
Butler-Bowdon, J. E. 518a
Butler-Stoney, R. B. 251b
Butt, A. J. 908a
— F. D. 840c
— H. L. 908a
— T. B. 603b
Buttar, R. L. W. 238b
Buttemer, E. D. A. 258c, 315a
Buttenshaw, A. S. 778b, 933
Butterfield, E. 889b
— F. H. 406a
— H. E. 603c, 959
— J. A. 441a
Butters, J. H. 778b
Butterworth, B. M. G. 251c
— D. C. 629b
— E. 530b
— H. 724b
— H. E. 626a
— R. F. A. 12, 157b
— S. 482a
Buttner, A. R. W. 106
Buxton, *Rev.* A. 801b
— A. C. 338
— D. G. 616c
— E. N. 295b
— G. A. H. 195b
— J. F. 302a
— J. L. 669a
— P. S. 426b
Buyers, *Miss* A. I. 806b
Buzzard, E. F. 938
Bwye, M. 879c
Byam-Shaw, G. 386a
Byard, A. C. 201a, 955
Byas, E. R. 629c
— W. 266b
Byass, F. W. 196a, 955
— G. R. S. 293b
— R. A. 199a
Byatt, *Sir* H. A. 143
Bye, R. 992
Byers, B. D. 446b
— E. 876b
Bygott, J. F. 549b
Bygrave, W. 839c
Byles, J. B., *Esq.* 932
Byng, *The Lord* 120, 198a, 312c, 578b
Byrne, A. W. 702b
— C. H. C. 752a
— C. N. 455c
— H. F., *A. D. Corps* 775b
— H. F., *R.A.O.C.* 777a

Digitized by Google

Byrne, H. R. 900a
— I. C. 876c
— *Sir* J. A. 143
— J. O. 405c, 959
— J. V. M. 775a
— R. 545a
— R. O. 880c
— T. 992
Byrom, C. R. 351c
Byron, R. G. G. 192c
Bythell, J. F. 473c
— W. J. S. 771b
Bywnter, A. E. 124

C

Cable, W. G. H. 760a
Caborne, W. R. 607c
Caddell, C. P. 727b
— E. D. 748a
— H. M. 158a, 173b
Caddy, T. H. 420c
Cadell, A. P. H. 867a
— C. A. E. 251b, 925
— H. M. 328a, 933
— I. M. 332b
— J. F. 31, 220
— T. W. P. 306a
Cadge, C. R. 426a
Cadic, E. S. 312a
— H. M. 723b
Cadman, J. 262a
Cadogan, R. J. E. 525c
Cadoux-Hudson, P. H. 544b
Caesar, J. H. 607b
Caffrey, J. 992
Cahill, M. J. 724b, 740a
Cahusac, A. N. 938
— C. F. 67, 867a
— S. D. N. 868c
Caiger, A. C. E. 874b
— F. E. 825b
— G. 853a
Caillard, F. C. V. D. 57, 445b
Caine, C. V. 696c
— K. E. 837b
Caines, *Miss* B. J. 807b
Caink, A. S. 741a
Cains, G. W. 469b
Caird, D., *Esq.* 15
— J. C. 238a
Cairn-Duff, J. C. 872a
Cairnes, F. H. 179a
— J. E. 682b
— W. E. P. 175c
Cairns, A. McF. 347b, 350a
— C. A. 875c
— *Miss* J. 810a
— *Rev.* J. 800a
— T. E. 665c
Cakebread, E. J. 909a
Caldbeck, W. E. 460b
Caldecott, A. H. 680b
— G. S. 450c
— H. D. 880b
Calder, C. K. 789b
— G. G. 238a
— J. 351b
— *Rev.* J. 800b
— J. McG. 238b
— R. S. 362b
Caldwell, A. C. 121
— E. L. 128
— *Miss* I. A. E. 810b
— L. A 473a
— M. R. 329b
Caldwell, T. 992
— W. 287a
— W. A. 665b
— W. C. F. 843b
Caley, F. R. 682b
Callaghan, G. M. 900c
— R. G. W. 477b
— W. 902a
Callam, A. 766a
Callander, C. B. 464b, 465a
— W. H. B. 193b
Calloe, S. J. 608a
Calthrop, E. E. 8, 328a
Calton, H. 902a
Calver, J. E. 539b
— J. W. 262c
Calvert, E. 893a
— H. B. 335a
— L. 992
— W. J. R. 846b
Calvert-Fisher, D. 507c, 963
— H. 508c
Calvert-Jones, P. G. 259a
Calwell, J. Y. 659b
Cam, G. 884c
— W. 260b, 778a
Cama, J. R. H. 880a
Cambier, V. 70, 870c
Cambridge, *The Marq. of* 1
Camden, *The Marq.* 305b
Cameron, A. 891c
— A. G. 681b
— A. I. C. 196a
— A. K. 792b
— A. L. 255c, 922
— A. M. 329b, 346a
— A. R. 8, 151b
— B. A. F. 353a
— *Rev.* C. 796a
— C. A. S. 263c
— C. E. 100
— C. S. 862c
— D. 769a
— *Sir* D. C. 86
— D. C. 721a
— D. K. S. 353a
— D. R. G. 386a, 959
— D. R. M. 655c
— E. 872a
— E. P. B. 655b
— H. R. 910b
— I. C. 655b
— J., *Rectg. Offr.* 39
— J., *R. Signals* 362c
— J. A. 335a
— J. B. 170a, 306c
— J. C. 312c
— J. D. 957
— J. E. 836a
— J. P. 891b
— K. McK. 350e
— N. 751a
— N. J. G. 34, 152b
— N. R. S. 862b
— O. S. 158b, 173a
— R. D. 752b
— R. T. 872a
— S. S. 656b, 854a
— T. G. 908b
— T. W. M. 792b
— W. M. 752b
— W. S. 741a
Cameron of Lochiel, D. W. 2, 159a
Cameron-Webb, J. H. 874a
Cammack, C. 846a
Cammell, G. A. 251c, 922
Cammidge, F. 914a
Camp, H., *Es.* 86
— H. G. 903b
— L. J. 818b
Campbell, A. 175e
— A. D., *R.E.* 331a
— A. D., *O.T.C.* 846c
— A. D. P. 871a
— A. E. 753a
— A. G. 876a
— A. J. 220
— A. Le G. 642c
— A. P. 255a
— A. S. 221
— B. A. 238b
— C., *R.A.S.C.* 727a
— C., *Ind. Army* 866b
— C. A. 904b
— C. H., *R.E.* 347b
— C. H., *Ind. Army* 879a
— C. L. 664b, 965
— C. M. St. A. 874c
— C. S. R. 508a
— D. 263c
— D. A. 253b
— D. F. 72, 498b
— D. F. L. 724a
— *Sir* D. G. M. 6, 150b, 231b
— D. J. ff. 522a
— D. P. 731a
— D. St. A. 522a
— *Rev.* E. F. 795a
— E. F. 616b
— E. G. 254a, 921
— E. K. 753b
— F. C. G. 867c
— F. E. A. 72, 825a
— F. R. M. 866b
— *Hon.* G. 617a
— G. A. 31, 723a
— G. C., *R.E.* 325a
— G. C., *A. & S.H.* 665c
— G. F. 251c, 274a
— G. V. 670c
— G. W. 568c
— H. 861b
— H. A., *A. & S.H.* 664b
— H. A., *Can. Forces* 128
— H. A., *K.O.S.B.* 495a
— H. F. 669b
— H. G. 353a
— I. 870b
— I. D. 665c
— I. E. F. 525c
— *Hon.* I. M. 238a
— I. M. 170b, 665c
— J., *Ind. Army* 876a
— J., *R. Signals* 361c(2)
— J., *ret. pay* 37
— J. A., *Suffolk R.* 440a
— J. A., *h.p.* 179b
— J. C. 258b, 274b
— J. D. 324a
— J. G. 534b
Campbell, J. H. 747a
— J. K. B. 494a
— J. O. 253b, 271b
— J. R. 374b
— J. T. 648b
— J. V. 1, 29, 155a, 873, 992
— K. G. 175a
— L. M. 665c
— M. G. G. 325b
— M. H. A. 870b
— N. A. 584a
— N. R. 643b
— P. H. 77, 322a
— P. U. 643a
— R., *Camerons* 655a
— R., *R. Tank Corps* 681a, 686c
— R. H. 920
— R. J. R. 659b
— R. K. 568c
— R. M., *R.A.S.C.* 721b
— R. M., *Devon R.* 436c
— T. 425b
— T. S. A. 361a
— V. D. G. 656a
— *Sir* W. 5, 11, 150a
— W., *R.A.M.C.* 751a
— W., *Ind. Army* 72, 864b
— W. B. 872b
— W. E. D. 867b
— W. F. 870c
— W. G. 664b, 921
— W. K. 751b
— W. M. 440a
— W. McI. 742b
— W. N. 907b
— *Sir* W. P. 616, 617b, 695c
Campbell-Harris, A. 651c, 959
— C. 871c
Campbell-Johnston, C. B. C. 681c
Campbell-Mlles, D. C. 491a
Campion, D. 331a, 353b
— D. J. M. 249c
— F. A. 351c
— H. R. 287b
— *Sir* W. R. 96, 169b
Candy, A. H. J. 259c
— R. H. 893a
Cane, A. S. 72, 749a
— E. G. S. 75, 749a
— L. B. 766a
Cann, *Rev.* G. S. 800b
— P. H. M. 879c
Cannell, D. G. 266c
Canning, C. D. 620c
— C. V. 690c
Cannon, A. B. 350c
— A. T. 695a
— G. K. T. 907a
— P. S. 825b
Canny, J. C. M. 721a
Cansdale, C. 31, 777b
Cant, A. McG. 825b
— F. H. 363a
— G. Y. 517b, 517c

Digitized by Google

Cattan, H. 526a
Canteenvalla, J. P. 803b
Cantilie, *Sir* J. 765a
— N. 749b
Cantrell-Hubbersty, G. A. J. 302a
Canut, A. F. 312a
Cape, H. A. 220
Capel, A. 507a
— E. 175a
Capel-Smith, C. B. L. 727b
Capell, B. A. 263a
Capes, G. H. 107
Caple, H. F. D. 263b
Capper, C. F. 263c
— *Sir* J. E. 680a
— P. L. 837a
Capron, F. F. 262a
— G. T. H. 331a
Capstaff, N. 769b
Carbarns, T. J. 771b
Carbery, D. H. M. 254c
Carbury, W. 907a
Carbutt, N. J. O. 259b
Card, A. T. T. 400c
Cardale, P. H. G. 97
— W. J. 335a
Cardell, J. D. M. 769a
Carden, A. D. 175a
— E. D. 324a
— *Rev.* J. 795b
— P. B. H. 332b, 974
— R. H. L. 263b
Carden Roe, W. 662a, 920
Cardew, C. G. 328b
— H. D. St. G. 253b
— H. S. 865c
— J. W. 251c
— P. A. 37, 777a
— R. W. 328a
Cardeso, *Miss* J. M. 812a
Cardwell, C. A. 220
— G. E. 485c
— R. D. 312a
Care, H. C., *Esq.* 15
Carew, J. 902a
— P. F. 436b
— R. L. O. 253b, 925
— *Hon.* W. F. 526a
Carew, Pole-, *Sir* J. G. 374a
Carey, A. B. 38, 156a
— B. 682b
— *Very Rev.* D. F. 830c
— de L. 753b
— F. de L. 831c
— G. V. 435c
— H. E., *R.A.* 52, 155a
— H. E., *Bedfs. & Herts. R.* 460b
— J. E. 864b
— J. J. 522a
— J. L. R. 830a
— L. F. de V. 335a
— M. D. 468a
— O. R. C. 876c
— P. D. 789a
— R. M. 852b
— R. O'D. 529b
— T. de B. 862a
— W. D. S. 450c
— W. L. de M. 322b, 972
— W. L. J. 64, 157a
Carey-Evans, *Sir* T. J. 892b
Carey-Thomas, A. P. 311b
— H. C. 356a, 940
Carfrae, C. T. 251a
Cargill, D. 534c
Carhart, R. 315a
Cariss, N. L. 411a
Carkeet-James, C. A. 263a
Carkeet James, E. H. 78, 525b
Carles, J. R. 876b
— W. H. 880c
Carless, T. A. 706b
Carleton, C. A. S. 563a
— *Miss* R. C. S. 807a
Carleton-Smith, D. L. G. 191a
Carley, H. J. 902b
Carlielle, A. J. 724a
Carlile, *Sir* E. H. 530b
— T. A. 406b
— W. 914a
— W. J. 669c, 698c
Carline, F. A. 583c
— N. E. 588c
Carlisle, *Rev.* G. A. 796a
— T. H. 249a, 287c
— T. R. M. 249a
Carlton, C. H. 772a, 837b
— H. D. 680a
Carlyon, T. 248a, 274a
Carlyon-Hughes, B. J. S. 578b
Carmichael, D. C. 339b
— D. R. G. 682b
— G. B. 263c
— J. 992
— J. H. 665a
— J. L. 292a
— W. C. 643c
Carmody, C. 51
Carne, C. H. 38, 777b
— E. F. 254a, 306b
— J. P. 508a
Carnegie, D. 644b
— D. L. 356b
— F., *Esq.* 935, 943
— J. D. 298c
Carnegy, U. E. C. 686a
Carney, W. G. E. 905b
Carolan, W. 910b
Carolin, R. E. G. 577b
Carpendale, F. M. 74, 867b
— H. M. St. J. 490c
— M. K. St. J. 498b
— T. M. 866b
— W. St. J. 70, 870b
Carpenter, C. K. 355
— F. E. 727b
— G. C. 296c
— G. G. 440b, 942
— H. J. 390c
— H. R. 436a
— J. O. 521b, 522a
— L. G. 286b
Carpentier, R. 192a
Carr, B. A. 302b
— C. H. 746a
— G. D'R. 751a
— G. F. 751b, 929
— J. 348b
— J. L. 595a, 596b
— J. W. 702a
— L. 651a, 921
— M. 385b, 921
Carr, R. 400c
— R. A. 281c
— R. B. W. 266b
— R. M. 262c
— R. S. 286c
— W. B. H. 171a, 945
— W. G. 199a
— W. M. 52, 348a
Carr-Ellison, C. F. C. 406a
Carr-Harris G. G. MacD. 331a
— L. H. 262c
Carr-White, G. 871a
Carreck, F. F. R. 900a
Carrell, F. B. H. 282a
Carrey, J. 895a
Carriappa, K. M. 880a
Carrick, C. B. 406c
— J. 293a
— M. D. S. 687b
— W. E. 591c
Carrier, P. L. C. 753a
Carrigan, H. C. 440c, 959
Carrington, C. E. 846a
— C. R. B. 247c
— R. C. 57, 491a
— R. H. 41, 249a
— W. 604a
Carrington-Sykes, M. 250b
Carritt, A. N. 192c
Carroll, H. E. Y. 196b
— H. O. 862c
— J. 992
— J. F. 426a
— R. W. 727a
— T. 901c
— T. St. G. 530a
— W. J. 912a
— W. K. 362a
Carroll-Leahy, J. H. E. J. 259c
— T. J. 42, 405b
Carrotti, H. 908a
Carruthers, C. G. 534a
— C. J. 229c
— E. D. 255b
— H. St. J. 871c
— J. H. De W. 862a
— W. O. 971
Carse, D. A. 290c
Carslake, J. 411a
Carson, C. F. 325a
— J. N. 620b
— T. 258a, 282b
Carstairs, F. 385c
— N. M. 872b
Carter, C. R. 400a, 962
— D. A. 625a
— D. G. 401b
— D. R. 348c
— *Sir* E. E. 720a, 741c
— E. J. 680b
— E. L. 309b
— *Miss* E. M. 810a
— E. T. G. 328b
— F. W. A. 607b
— H., *Foresters* 582b
— H., *R. Signals* 364a
— H. G. 486c
— H. St. M. 747a
— H. T. 741a
— I. P. 262a
— J. 588b
— *Rev.* J. 706b
— J. G. 311c
— J. J. 328a
— J. L. 874b
— J. L. G. 723b, 741b
— J. N. 554c
— J. R. 856a
— J. S. 487a
— L. 876c
— L. A. L. 723a
— L. V. 912b
— N. 298b
Carter, R. M. 891a
— W. 625b
— W. H. 753a
— W. L. 315a
— W. M. 904a
Carthew, P. R. W. 440b
Carthew-Yorstoun, M. A. 568a, 954
Cartmel, A. E. 879b
Cartmer, E. M. 124
Carton de Wiart, A. 992
Cartwright, F. H. T. 604a
— G. 992
— J. 396a, 959
— J. M. F. 266a
— J. N. 298b
— J. R. 435a
— R. B. 816b
Caruana, C. 318b, 318c
Caruana-Dingli, G. 318b, 318c
Carus-Wilson, M. M. 826a
Caruth, R. A. 262c
Carvell, C. F. 907a
Carver, J. 769b
— J. H. 687a
— W. E. 198a
Carvoeso, J. H. 129
Cary, J. 696c
— R. C. 612c
— R. T. O. 356a, 982
Cary-Barnard, C. D. V. 680a
Cary-Elwes, R. E. A. 687a
Case, C. E. 879b
— H. A. 554a, 967
Caselton, E. J. 912a
Casement, F. 24, 748a
Casey, A. S. 193a
— W. 903a
— W. P. T. 630b
Cash, J. N. 325a
— R. J. 411b
— T. J., *Esq.* 15
Cashman, E. J. 910b
— *Rev.* M. J. 801a
Casolani, C. E. R. H. 318a, 318c
Casper, E. H. 306b
Cass, E. E. E. 603c
— W. E. H. 95, 108
— W. G. 396a
Cassel, *Sir* F. 6
Cassels, G. K. 332a
— G. R. 155b, 860b
— J. S. 539b, 540a
— R. A. 67, 151a, 860a
Cassidy, D. M. 258c, 922
— V. C. 868b
Casson, *Miss* M. 810b
Casswell, *Miss* M. R. 807a
Castell, A. 908a
— R. A. S. 853c
Castello, E. J. 298a
Castle, A. F. 25, 792a
— C. 880b
— E. W. 909a
— H. F. L. 545b
— J. A. 904a
— K. B. 695a
— L. J. 825a
— M. A. 295a
Cater, H. P. 914b
— S. G. 526b
Cates, K. G. H. 867a
Cathcart, *Prof.* E. P. 936
— G. E. 747a
Catherall, J. E. 410b

Digitized by Google

Cathie, D. B. 237b
Catleugh, W. S. 363a
Cator, A. B. E. 152b
— H. 992
— H. J. 303a
— P. J. 332a
Catt, P. H. 376b, 968
Cattanach, A. 656b
Cattell, A. G. 690b
— A. S. G. 583a
— G. L. 889a
— S. K. 690b
Catterson-Smith, S. J. G. A. 880b
Cattley, G. A. 192a
— L. A. 850c
Catto, F. E. 568a
— K. J. 195b
Catty, T. C. 78, 158a, 860c
Caudle, H. C. R. 253c
Caulfeild, A. J. 266c
— *Miss* G. H. 806b
— W. S. 521b, 522c
Caulfeild-Stoker, T. G. C. 175c
Caulfield, R. H. 914b
Caunter, H. E. 875a
— J. A. L. 56, 680c
Causton, L. P. 395b
Caute, E. H. C. 775b
Cautley, H. L. 441a
Cavan, *The Earl of* 378
— P. C. 461a
Cave, C. R. 873c
— D. A. F. 446c
— F. O. 669c
— G. B. H. 346b
— G. E. 263c
— S. H. 262b, 924
— *Sir* T. S. 545a
— W. S. 391c
Cave-Bigley, J. 258b
Cave-Browne, H. 866c
— W. 325a, 938
Cave-Mathieson, R. A. T. 473b
Cave-Orme, R. W. 430b
Cavenagh, T. F. 254b, 302c
Cavendish, F. G. 642b, 929
— F. W. L. S. H. 19, 156a
— H. P. 332a
— *Rt. Hon. Lord* R. F. 401a
— R. V. C. 582b
Cavendish-Bentinck, *Lord* F. M. D. 230c
— *Lord* H. C. 535a
Cavill, W. V. 846a
Cawdor, *The Earl* 656b
Cawte, R. G. 912a
— W. R. 914b
Cawthorn, W. J. 874b
Cawthorne, A. S. B. 360a
Cay, C. S. 871b
Cayley, H. P. 96
Cazalet, G. L. 415b
Cazenove, A. de L. 373c
— P. H. de L. 687a
— W. de P. 221
Cearns, G. W. 900b
Chaballe, J. H. 125
Chabot, C. A. 950
Chad, T. E. 420b, 421a
Chadderton, T. 530c
Chaddock, E. H. J. 682a
Chads, C. W. D. 468c
Chadwick, C. A. H. 357b, 603c
— *Rev.* C. F. 796a
— E. W 250a, 922
— F. C. B 604b
— G. T. 604a
Chadwick, J. H. 308a
— T. 604a
— T. A. H. 425c
Chafer, G. W. 992
Chaffers, N. B. 530b
Chajja Singh 274b
Chakravarti, D. N. 895c
Chaldecott, O. A. 864c
Chalk, W. S. 286c
Chalke, J. O. 900c
Chalker, O. W. 603b
Challen, B. S. 73, 872c
— J. B. 361b
— P. 871c
Challenger, L. H. 360c
Challenor, E. L. 53, 156a
— F. J. 912b
Challice, C. J. 491a
Challons, P. 852a
Chalmer, F. G. 567a
Chalmers, A. 891a
— A. D. 258c
— A. K. 644a
— D. R. 792b
— G. A. R. G. 386a
— G. S. 644a
— J. 905a
— J. D. 651c
— J. W. P. 364a
— R. A. R. 699a
— R. C. 338b
— T. C. 229a
— W. 109
Chaloner, *Hon.* T. W. P. L. 469a
Chalton, J. S. 289b
— T. L. 289b
Chamberlain, d'E.G. 544c
— *Miss* G. W. 807a
— H. 780a
— J. E. 508b
— L. D. 302c
— N. J. 28, 825b
Chamberlayne, C. H. L. F. M. T. 28, 376b
— E. T. 231c
Chambers, C. P. 752b
— C. R. 558b, 559b
— E. 831b
— E. C. G. 121
— E. G. 396b
— F. G. 254a, 939
— G. C. 904a
— G. H. 870a
— G. T. S. 286a
— H. M. 78, 871c
— J. T. 901c
— L. B. 607b
— P. A. 781a
— P. J. 534c
— R. A. 892a
— W. E. 904a
— W. F. H. 534b
Chambley, R. 530c
Chamier, F. T. 498b, 499c
— G. Des C. 604a
— R. O. 868a
— S. H. D. 450b
Chamley, A. C. 826a
Champion, G. B. 624b, 921
— J. F. 220
— R. S. 522a
— S. G. 284b
Champion de Crespigny, H. 862c
Champney, J. D'A. 753a, 772
Chance, J., *W. York R.* 450c
— J., *O.T.C.* 835b
Chancellor, *Sir* J. R. 86
Chand, A. 893a
Chand, H. 893d
— R. 895c
Chandler, D. 724a
— F. 901a
— F. C. 751b, 772
— H. E. 175b
— H. M. 329a
— J. W. 128
— R. 545a
— R. G. 311c
— S. H. 837b
— T. S. 907b
Chandless, C. L. 959
Chandos-Pole, R. W. 686c
Chandra, J. 893c
Channer, B. G. 862c
— G. O. De R. 868b
— H. K. De R. 643a
— V. K. H. 526a
Chanter, E. R. 196c
Chantler, C. 909b
Chapell, C. H. 12, 804a
Chaplin, C. 905b
— H. D. 600a
— J. 907a
— J. G. 137, 154b
— W. H. 302a
Chapman, A. F. 507a
— A. R. C. 386c
— C. A. 875a
— *Miss* D. 812a
— E. G. 361b
— E. H. 867b
— E. W. 271c, 939
— F. H. M. 748a
— F. J. P. 179b
— G. 907a
— G. N. 690c
— G. P. 263a
— H. E. 568c
— H. W. 740c
— J. 863a
— James A. 102
— John A. 101
— J. H. G. 314a
— J. P. 335b
— J. R. S. 612a
— J. S. 495a
— K. A. S. 255c
— L. 364c
— M. T. 11, 723b
— O. E. 682a
— R. 169b
— R. C. G. 331b
— R. W. 752a
— R. W. T. 699a
— S. W. 348c(2)
— W. G. 507b, 699b
— W. L. B. 865b
Chapman Walker, P. J. F. 706c
Chappel, B. H. 871c
Chappell, H. 873c
— H. J. 698c
— W. F. 191a
Chapple, F. J. O. 784c
Charles, E. M. S. 69, 322a
— G. F. 775a
— J. A. 772b
— J. R. E. 7, 151b
Charlesworth, G. C. B. 232c
— J. D. 460c
— J. F. 357a, 612a, 932
— R. G. J. 980
— W. G. 232c
Charlewood, G. E. 406a
Charley, *Rev.* F. N. 801b
Charlton, C. E. C. G. 17, 152a
— F. H. 558a
— G. H. 816a
— N. P. 425c
Charman, J. L. 137, 826b
Charmbury, C. E. G. A. 909b
Charnock, J. 134, 825b
Charrington, H. N. 629c
— H. V. S. 198c, 920
— R. N. 440c
Charter, W. F. 872c
Charteris, E. B., *Esq.* 15
— N. K. 385a
Charters, A. B. 141
— P. R. G. 331b
Chase, H. M. 595c
— J. L. H. 332a
— M. S. 441a
Chasse, H. 125
Chater, A. F. 63, 325a
— A. R. 953
— G. L. 702b
Chatfield, H. L. 534a
Chatta Singh 992
Chatterji, A. C. 68, 893c
Chatterton, J. 529c
— R. C. D. 727a
— R. M. 431c
Chattey, G. W. 682a
Chaudhri, B. R. 895a
Chaudhri Baljit Singh 884b
Chaudhuri, M. N. 890c
Chauncy, C. H. K. 64, 158b, 860c
— F. C. L. 420c
— F. C. M. 599c
— W. A. A. 468b
Chauveau, C. A. 126
Chauvel, *Sir* H. G. 96(2), 97(2)
Chavasse, C. C. H. 772b
— *Rev.* C. M. 800b
— F. B. 768b
— K. G. F. 662b
Chawla, G. S. 895b
Chaworth-Musters, D. 259b
— J. N. 302c
Chaytor, C. G. 420c
— E. J. C. 266b
— F. C. 251b
— J. C. 549a
— J. D. G. 200a
Cheeseman, C. 903b
— E. G. 946
— E. J. 901a
— W. 907b
Cheesewright, W. F. 169a
Cheetham, D. W. 807b
— G. 8, 328a
Chenevix-Trench, A. S. 364a
— J. F. 405a
— L. 324a
— R. 355a
— R. H. 889a
Cheney, J. N. 617a
— R. J. 396b
Chennells, A. B. S. 266b
Chermside, *Sir* H. C. 320a
Cherry, A. H. M. 250c, 925
— B. V. 57, 616c
— E. J. 903b
— J. P. 638a
— R. E. M. 450b
— R. G. 62, 251a
Cherry-Downes, H. A. D. 230c
Chesney, C. H. R. 324a
— D. 512b, 513a
— D. P. 867a
— E. C. 866c
— H. G. 865c
— M. J. P. 263b
Chester, A. B. 852b
— A. J. R. 302b
— J. 395c, 965
— J. A. 271b
— W. H. 435c

Digitized by Google

Chester-Master, E. 415b, 693b
— W. A. 617a
Chetland, A. 903a
Chetwode, *Sir* P. W. 18, 150b, 193b
— R. C. G. 573c
Chetwynd, G. R. 130(2)
Chetwynd-Stapylton, B. H. 159a, 926
— G. B. 522b
Chevallier, F. T. 873c
Chevens, L. C. F. 769b
Cheverton, F. P. 874a
Chevis, H. G. 263c
— W. J. C. 331b
Cheyne, D. G. 751b
— J. L. 43, 201a
Chichester, *Sir* A. A. 554
— C. 209a
— R. A. A. 445b
Chichester-Constable, R. C. J. 687a(2)
Chicken, A. 535b
Chiddy, V. D. 914a
Chidlaw-Roberts, J. R. 582b, 953
Chidson, M. R. 253c, 271a
— R. A. 521c
Chiene, J. 386c
Child, A. J. 363c
— C. H. 879c
Childers, H. F. E. 866c
Childs, C. 357a
Chillingworth, A. J. 768b
— J. B. 262c
Chilman, K. G. 306a
Chilton, M. S. 258b, 274b
— R. G. R. 554c
— T. C. 254b
Chilvers, F. E. 381b
Chimes, W. E. G. 262a
Chinn, J. H. 830a
— R. 830a
— W. E. 363c
Chipman, E. T. 550b
Chipper, C. 405b
Chippindale, F. W. C. 573a
Chippindall, J. E. 325b
Chirnside, P. E. F. 196b, 201c
Chisholm, A. 656b
— G. A. N. 612a
Chitale, P. K. 890b
Chittock, C. 844a
Chittoory, S. R. 895c
Chitty, A. A. E. 599b
— W. H. 391a
Chivers, J. A. 314c
Cholmeley, *Sir* H. J. F. S., *Bt.* 371b
— L. N. 266b
Cholmley, R. S. 529a, 965
Chope, A. J. H. 865b
Chopping, A. 69, 154b
Chopra, A. N. 895c
— B. L. 895c
— P. D. 893b
— R. N. 892b
Christian, C. G. H. 266a
— C. R. 753a
— E. 88, 949
— F. J. 282c
— H. 992
— J. B. 801a
— R. F. 588b
— S. 895b
— W. F. 248b
Christie, A. D. M. 314a
— C. M. 254b, 930
— D. J. 282a
Christie, G. H. 875c
— H. A. H. 299b
— J. 907a
— J. A. 992
— K. F. 812c
— L. D. 539b, 972
— R. C. 867a
— R. G. 56, 329a
— R. N. 651c
— W. D. M. 328b
— W. L. 306c
Christison, A. F. P. 655b, 656a
Christopher, C. de L. 865c
— J. R. C. 263a, 274c
Christophers, S. R. 891b
Christopherson, *Miss* F. W. 810a
— I. 853a
Chrystal, A. J. 665a, 962
Chrystall, J. I. 199b, 954
Chrystie, J. M. 768a
Chubb, P. A. 356a
Chudleigh C. A. E. 464b
Chukerbuti, J. C. 893c
Church, A. J. B. 31, 156b, 816a
— B. L. 592a
— C. B. 198a
— C. J. B. 875a
— C. J. D. 494b
— D. M. C. 766b
— F. 884c
— F. J. A. 621a
— G. S. 295c
— H. W. 305c
— J. B. 331a
— T. F. S. 299a
— W. C. 308a
Churcher, G. M. 254b
— J. B. 526a
— L. H. 544b, 931
— W. D. 871c
Churchill, A. P. 159a, 383
— A. P. ff. 871a
— A. R. 332a
— B. H. 260b
— G. B. F. 747a
— J. A. 637b
— J. M. T. 625a
— J. S. 876a
— S. F. G. 904b
Churchill-Longman, W. B. 540a
— W. V. 508a
Churchouse, W. K. 768a
Churchman, S. 347b
Churchward, P. R. de S. 588b
Chute, J. C. 843c
— R. F. E. 682a
Chuter, E. 255a, 306c
— F. W. 353b
Clamp, G. H., *Esq.* 935
Clancy, *Miss* L. A. 807b
— R. L. 260c
— W. J. 907b
Clapham, D. 159b, 943
— W. V. 286c
Clapp, C. D. 876b
— H. W. 98
— W. M. 875a
Clapperton, H. I. 980
Clarabut, R. B. 873a
Clare, F. 573a
— W. P. R. 446b
Clare-Smith, A. R. 873c
Clark, A. C. 912b
— A. E. N. 286c
— A. S. 864a
— C. A. 522a
Clark, *Rev.* C. A. 801b
— C. H. 158b, 173a
— D. L. 879a
— E. C. 847c
— E. D. 847b
— F. G., *R.A.* 263b
— F. G., *R.E.* 338b
— F. J. 912a
— G. C. 332b
— G. F. 665c
— G. N. 512c, 968
— G. P. 591c
— H. B. 298c
— H. H. 826a, 930
— H. J. D. 136, 664b
— H. N. 296c
— H. W. 850b
— J., *Gordons* 651b
— J., *Ind. Army* 873b
— J., *H.L.I.* 643c
— J., *North'd Fus.* 406a
— J. A. 748b
— J. A. M. A. 158b
— J. G. W. 201a, 921
— J. T. 771a
— J. W., *D.W.R.* 530c
— J. W., *Wt. Offr.* 907b
— L. O. 331a
— P. H. 391b
— P. W. 12, 329a
— R. 386b
— R. D. 690c
— R. H. L. 665c
— R. P. H. 314a
— S. J. 612a
— T. 643c
— T. H. E. 698b
— V. I. R. 347a
— W., *H.L.I* 644a
— W., *R.U. Rif.* 659c
— W. E. 46, 157a
— W. E. Le G. 772b, 837b
— W. G. 558b
— W. R. F. 831a
— W. S. 665c, 844c
— W. V. 878c
Clark-Kennedy, W. H. 992
Clarke, A. 905b
— A. C. 584a
— A. E., *Remts.* 220
— A. E., *Ind. Army* 870b
— A. E., *Ind. Med. Dept.* 900b
— A. F. G. 727b
— A. H. 752b
— A. P. 192a
— B. C. 692b
— B. C. S. 512, 512a
— B. F. 464a
— C. 749b
— C. F. 193c
— C. H. W. 416a
— C. J. 170b
— C. J. S. 195c, 221a
— C. P. 871b
— C. S. 656a
— D. A. 836a
— D. W. 260a, 314a
— E. 728b
— E. D. 287a
— E. G. C. 573b
— E. G. H. 521b
— E. H. 325a
— E. M. C. 250c, 935
— E. N. 670a
— E. P. 441a
— E. W. H. 335a
— F. 284a
— F. A. H. 746b
— F. A. S. 577b
— F. B. 406a
Clarke, F. C. 353b
— F. D. 435c
— F. E. M. 371c
— F. J. 229b
— F. S., *Ind. Army* 870b, 933
— F. S., *Yeo.* 231c
— F. W. 728a
— G. A. 864c
— G. E. 907a
— G. G. S. 332b
— *Rev.* G. K. S. 801a
— G. P. 446b
— G. R. 871a
— H., *R.A.* 247a
— H., *Ind. Army* 866c
— H., *R.A.O.C.* 781a
— H., *Lan. Fus.* 473a
— H. A. S. 486a
— H. B. 175b
— H. F. 693a
— *Rev.* H. J. St. J. 796b
— H. P. 255a, 803a
— I. A. 853c
— J. 583b
— J., *RE* 992
— J. A. T. 401a
— J. B. 284c
— J. E. 540a
— J. G. 192c
— J. H. 895b
— J. J. 902b
— J. P. 768a
— J. T. 127
— J. T. C. 692b
— J. T. P. 740a
— J. W. 742b
— K. H. 460c
— L. B. 752a
— L. G. E. 884a
— *Rev.* M. 801b
— M. J. 872b
— M. O. 415a
— P. J. G. 687b
— P. T. 875a
— P. T. N. 266b
— R. A. O. 255a
— R. C., *R.A.M.C.* 766b
— R. C., *Ind. Army* 865a
— R. E. 391c
— R. G. 890a
— R. H. 250a
— R. H. N. 583a
— R. S. 299c
— R. St. H. 925
— R. S. N. 406a
— S. C. R. L. 620b, 955
— S. E. 440c
— T. B. J. 659b
— T. C. A. 681c
— *Sir* T. E. 503
— T. E. 727b
— T. H. 508a
— T. H. W. 266c
— V. S. 599b
— W. 421a
— W. G. 78, 572c
— W. H., *R.A.S.C.* 723b
— W. H., *Durham L.I.* 639b
— W. L. 826a
— W. S. 682a
— W. T. 350c
Clarke-Jervoise, C. S. 559a
Clarkson, E. H. 583c
— F. H. 826b
Clarry, E. H. 311b
Clarson, J. H. P. 499a
Clatworthy, F. W. 850a
Clauson, P. A. 331b
Clavering, A. D. 644b
Claxton, F. A. 259c, 959
Clay, B. G. 157a, 201c
— B. L. 599b, 600a

Digitized by Google

Clay, H. 695a
— F. W. 406c
— H. 28
Clayden, H. W. 612a
Claye, F. W. 908b
Clayton, A. C. 539b, 539c
— D. B. 361b
— E. 17, 249c
— E. H. 262b, 925
— E. R. 158a, 173a
— F. C. 406b
— H. B. 312a
— I. N. 251a, 971
— J. H. 740c
— N. R. 908a
— *Rev.* P. T. B. 800b
— R. 331b
— T. W. 469b
— W. B. 740a
— W. D. 468b
Cleary, A. J. 702a
Cleave, J. C. T. 875a
Cleaver, A. E. T. 477c
— R. D. M. 540b
— W. 914b
Cleeve, A. J. E. 263a
— D. W. A. 332b
— F. C. F. 255a
— R. E. B. 266a
— S. M. 255a, 781b
Cleeves, J. C. 693b
Clegg, A. H. 348b
— C. B. 230a
— H. 482a
— H. H. B. 266c
— J. A. 544c
— J. N. 229b
— R. 826a
Clegg-Hill, *Hon.* G. R. 486a
Cleland, D. F. C. 287a
— H. 914b
— J. A. 914b
— R. 818b
Clemence, S. 871b
Clemens, L. A. 171a, 975
— W. P. 696a
Clement, I. T. 682a
Clementi, *Sir* C. 134
— J. 158b, 860c
Clements, A. E. 335a
— C. M. L. 195b
— G. S. 681a
— H. E. 652a
— H. S. 901a
— I. 901b
— J. E. 891a
— J. J. 992
— *Miss* M. 806a
— S. 338b
— S. U. L. 662c
Clemmey, W. J. S. 363b
Clemo, F. A. 855a
Clemson, T. H. 555a
— W. 554a
Clenshaw, W. A. 910a
Clephan, R. E. S. 339b, 357a
Clery, P. A. A. 876a
— V. A. C. 328a
Cleveland, E. A. M. 420b
Cleverly, G. 853b
— O. S., *Esq.* 15
Clewer, D. 775a
Clibbens, H. 908a
Cliff, A. B. 816b
— N. G. T. 192a
— W. McO. 175b
— W. P. 874c
Clifford, A. B. 700a
— *Sir* C. 289c
— R. H. M. 328b, 972
— F. E. 372c
— G. G. J. 196b
— *Sir* H. C. 131
Clifford, R. C. 892c
—W. 512c
— W. H. 742b
— W. R. M. 406a
Clifton, A. J. 680c
— C. 573a
— C. F. T. 416a
— E. N. 329a
Clifton-Brown, A. G. 300a
— G. B. 199a
Clifton-Shelton, A. 175c
Climo, R. S. 305a
Clinch, A. D. 603c
— J. D. 612a
— J. W. 904a
Clissold, K. G. 260b, 781b
Clive, A. F. L. 371a
— G. S. 17, 152a
— H. 630a
— H. W. F. 865b
— J. McO. 874b
Clode, C. M. 425b
Clogstoun, H. O. 322b
Close, H. N. 902a
Clothier, G. D. 347c
Clough, A. B. 325b
— G. 879c
— H. J. B., *Esq.* 15
Clough-Taylor, L. G. S. 486b
Clover, F. S. 724a
— W. B. F. 260b, 312c
Clow, J. M. 836b
— W. 351b
Clowes, C. A. 105
— F. W. 425c
— G. C. K. 169b, 698a
— J. 306a
— J. H. 612a
— N. 108(2)
Clube, S. E. 826b
Cluley, G. W. 905a
Clune, J. J. 789b
Clutterbuck, J. E. 329b
— L. St. J. R. 249a, 939
— M. I. 289a
— W. E. 477b, 478b
Clutton, S. J. 912b
Clyde, D. 893c
— W. T. 873a
Coad, B. A. 620c
— H. E. 804b
— R. H. 572c, 931(2)
— *Rev.* W. S. 800b
Coade, T. F. 846b
Coaker, V. A. 862a
Coates, C. P. 339a
— D. A. 568c
— D. C. 306a
— J. B. 390b
— J. C. 872c
— J. M. E. B. 522a
— R. A. 698a
— R. G., *Devon R.* 435c
— R. G., *R. Signals* 360c
— T. 171b
— T. S. 746b, 930
— V. 862b
— W. 765a, 936
— W. A. E. 200a
— W. B. 305a
Coats, D. H. 752b
— N. G. R. 868a
Cobb, A. J. 11, 192a
— C. 79, 866a
— R. H. 879a
— R. H. W. 332b
— F. R. 856a
— J. H. 766b
— J. W. 199b
— W. T. 681c, 933
Cobbe, *Sir* A. S. 67, 150b, 490, 860a, 992
Cobbett, J. E. 875b
— W. O. 192c, 230a
Cobbold, M. F. D. 868a
— R. C. 263b
— T. C. 698b
Cobby, A. H. 849b
Cobham, *The Visct.* 300a
Cochran, A. C. P. 862b
— D. G. 652b
— G. W. 158a, 860c
— H. P. 607c
Cochrane, A. W. R. 158a, 890a
— E. W. W. 760b
— G. L. 638a
— H. J. 659b
— J. B. 728a
— J. D. 293a
— J. R. 266b
— R. T. 742b
Cochrane-Baillie, *Hon.* V. A. B. W. 175c
Cock, H. T. 130
— J. W. A. 308b
Cockaday, W. G. C. 271b
Cockayne, J. R. A. 521c
Cockburn, A. A. 817a
— C. 583a
— C. B. 724a
— J. C. 665a, 666a
— J. S. 195b
— P. C. 260a
— W. G. 780a
Cockburn-Mercer, T. H. 503a
Cockcraft, L. W. La T. 247b
Cockcroft, E. B. 559b
Cockerell, J. A. P. 700b
Cockerill, W. H. 687a
Cockle, R. 179c
Cockram, E. E. 421a
— L. H. 873a
— S. G. 910b
Cockrell, *Miss* S. J. 812a
Cockrill, S. R. 872b
Cocks, A. D. B. 335b
— P. H. 826a
Cocksedge, F. A. 425c, 829b
Cockshott, A. M. 721a
Codling, W. G. 345a
Codrington, *Sir* A. E. 373
— G. R. 230a
— J. A. 373c
Cody, G. 908b
Codyre, E. C. 525b
Coe, A. J. 600a
— N. W. 345b
Coffey, R. 766a
Coffin, C. 992
Cogger, W. 825b
Coggon, T. S. 753b
Coghill, C. A. R. 376b
— H. 669c
— H. F. D. 376c
— H. J. 121
Coghlan, E. M. E. 329a, 955
— *Rev.* J. 796a
Cogill, N. H. V. 591c
Cohen, C. A. K. 107
— H. E. 104
— J. 769a
— J. W. 169b, 360a
Cokayne-Frith, C. 200b
Coke, L. S. 258b
Coker, J. N. 578b
— W. 521b, 708b
Colam, J. A. R. 262c
Colan, H. N. 864c
— P. W. C. 682b
Colbeck, B. B. 247a
— C. E. 324b, 929
— H. E. 534c, 960
Colbourne, T. 914a
— W. A. 874c
Colbran, C. L. 775a
Colchester, G. 263b
Colchester-Wemyss, F. D. 498c, 960
— J. M. 385a
Colclough, H. R. G. 578c
Coldicott, C. U. 879a
Coldstream, G. A. P. 876a
— J. C. 889a
Coldwell, A. St. G. 591b
— W. G. A. 591b
Coldwell-Smith, F. L. 921
Cole, A. 499c
— A. B. H. 775b
— A. F. 248c
— A. G., *R.A.* 262a
— A.G., *Middx. R.* 612c
— B. L. 861c
— C. E. 345c
— D. H. 825b
— E. R. 731b
— E. S. 357a
— G. A., *R.A.M.C.* 760b
— G. A., *Cameronians* 498c
— G. H. 445c
— H. A. 867a
— H. C. 18
— H. L. 634a
— H. S. 352c
— J. 912b
— R. E. 287c
— R. F. 901c
— R. N. P. 659b
— R. St. G. 872a
— R. W. 910a
— S. J. 558b, 957
— W. 850a
— W. J. 874c
— W. S. 332b
Cole-Hamilton, H. A. W. 633a
Colebourn, F. D. 486c
Coleman, C. F. C. 564a
— F. G. 138, 258a, 778a
— F. W. 908a
— G. V. L. 876c
— H. F. 582c

Digitized by Google

Coleman, J. T. 271b
— R. B. 360c
— R. H. F. 841c
— W. H. 912a
Colenso, J. E. 865a
— R. A. 335a
Coleridge, *Rev.* G. H. B. 800b
— J. F. S. D. 62, 152b, 860a
— P. L. 862c
Coles, A. 818b
— *Miss* E. S. M. 807b
— G. W. T. 305b
— R. G. 440a
— T. H. 876a
— W. 904a
— W. E. 260a
— W. E. K. 751b
Coley, C. F. 360b
— E. 592a
Colhoun, J. H. 255a
— W. A. 871b
Collard, A. A. L. 816a
— B. S. 396a
— E. 260a
Collas, D. P. J. 587a
— F. J. 830a
Collens, F. J. 578c
Coller, R. G. 295a
Collet, G. G. 748b
— H. B. 792b
Collett, H. A. A. 378b
— H. B. 95, 106
— H. O. 353c
— T. K. 298a
Collett-White, A. L. 431a
— H. B. 263c
Colley, A. E. 680b
— A. S. 263a
— A. W. 171b, 942
— M. H. 314a
Collie, J. 844b
Collier, A. L. 19, 655b
— G. A. 753b
— H. 431b
— H. A. 908a
— H. C. F. 910a
— *Rev.* H. F. S. 796a
— H. M. G. 473a
— M. O. 740a
— R. D. T. 179c
— S. L. 356b
— W. P. 481b
Collin, E. P. C. 872a
Collingridge, H. F. 862a
— H. V. 871c, 921
Collings, A. G. 446b
— B. G. 867c
— J. L. 356a
— R. J. 792a
— W. d'A. 724a, 954
Collingwood, A. C. 406a
— A. L. 874b
— C. F. 901c
— C. W. 19, 154b, 945
— E. F. 230b
— F. W. N. 525c, 967
— J. H. F. 191c
— L. O. M. 287a
— R. G. 498c
— S. 259c, 921
Collins, A. F. St. C. 724a
— D. E. 293b
— D. J. 8, 77, 151b
— D. S. 322b
— E. 201a
Collins, E. G. 836b
— E. H. 582c, 959
— *Miss* E. M. 807a
— *Miss* E. R. 806b
— G. R. G. 258c, 296b
— H. G. 251a
— H. J. 545a
— J., *The King's R.* 420b
— J., *VC* 992
— J. C. 752b, 955
— J. G. 957
— J. R. 311a
— J. R., *Esq.* 96
— K. G. F. 554a
— L. G. 682a
— L. J. 396b
— L. P. 862b
— M. O. 335b
— N. 587b
— N. B. F. 410b, 411a
— R. A. 266a
— R. F. 844b
— R. J. 62, 156b
— R. L. H. 669b, 696b
— S. H. 545b
— S. St. B. 253c
— T. 904a
— T. F. J. 468c
— W. 353c
— W. H., *Hampshire R.* 544c
— W. H., *R.A.* 266b
— W. M. W. 554b
Collinson, F. 909b
— H. M. 296b
Collis, J. C. 630b
— S. E. 350b
Collis-Browne, J. 473a
Collison, A. L. 914a
— A. M. 781a
— C. S., *Col.* 159b
— C. S., *Wt. Offr.* 909b
— F. L. 578b
Colliver, A. H. 460b, 964
Collum, J. A. 866a
Collyer, T. W. 305b
Collyns, G. G. 872a
Colman, A. R. 303a
— F. G. D. 299c
— L. M. 284a
Colquhoun, A. R. 665a
— C. H. 266a
— G. T. 876c
— *Sir* I., *Bt.* 666a
— *Rev.* J. F. 796a
— M. A. 123
— T. J. 901c
— W. R. 843c
Colsey, J. W. T. 875c
Colt, J. R. 629c
Coltart, A. H. 421a
— A. T. 498b
Coltham, W. E. 884c
Colthurst, R. T. 849a
Coltman, T. A. H. 266c
— W. H. 992
Columbine, R. H. 872b
Colvile, C. R. 617b
— K. N. 38, 825a
Colvill, D. C. 572c
— R. L. C. 329a
Colville, D. 607c
— D. J. 499b
— E. C. 652a
— R. A. 655a
Colvin, E. 332a
— E. J. D. 889c
— H. 481c, 992
— J. F. 196c
— J. M. C. 992
— R. B. 302a, 363a
— R. B. R. 371a
Colwill, E. R. 643a
— R. F. 876a
Colyer, W. J. 260b
Comaskey, D. W. 742b
Combe, H. C. S. 190c
— H. P. 391a
— J. F. B. 198b
— J. S. 31
— L. M. 871b, 931
Combes, B. 102
Combs, H. V. 600b
Comerford, A. A. 792b
— F. T. 781a
— T. J. 871c
Comins, C. F. I. 289b
Commings, P. R. C. 549a
Compton, W. C. 907b
Comyn, E. W. 221
— G. V. 865c
— K. 749a
— L. J. 494a
— V. A. 550b
Conant, R. T. 573a
Conchie, J. R. 792b
Conder, A. R. 970
— H. 867a
Condie, R. J. 775a
Condon, W. E. H. 867b
Coney, A. H. 741c
Congdon, J. L. 521a, 778a
— T. S. 309b
Congreve, A. C. J. 138, 670b
— C. R. 29, 637b
— F. L. 248c
— *Sir* W. N. 1, 138, 150a, 669b, 992
Coningham, A. E. 825a, 930
— F. E. 156a, 860b
— R. E. 864c
Conlay, R. A. 335a
Connal, K. H. M. 800b
— W. P. 193b
Connal Rowan, G. F. 664b
Connan, J. C. 781b
Connel, J. W. O. 771b
Connell, J. 731b
— J. A. 35, 792a
— J. C. W. 494a
— M. 401a
— W. C. 752b
Connell-McDowell, A. E. J. 889b
Conner, T. S. 871b
Connery, W. L. 625a
Connochie, W. D. 789b
Connock, E. J. 964
Connolly, D. C. 282c
— E. P. 746a
— J. M. 909b
Connon, A. 659c
— J. 495b
Connop, H. E. 862c
Connor, C. W. 818b
— *Sir* F. P. 891b
— J. 728b
— *Rev.* J. M. 795b
Connors, D. 32
— J. G. 905a
Conolly, J. J. P. 872b
— J. M. 825b
Conover, R. V. E. 123
Conran, W. D. B. 37, 322b
Conron, P. A. R. 880c
Conroy, F. A., *Esq.* 86
— M. P. 895b
Conry, J. de L. 862b
Considine, W. D. C., *Esq.* 930
Constable, J. D. 724a
— J. H. 255b
— R. W. 311c
— W. B. 255b, 292c
— W. G. 259c
Constantine, A. 289a
— C. F. 950
Contractor, C. M. 895b
— S. C. 893b
Conway, A. E. 140
— *Rev.* D. T. 796a
— J. 39
— J. F. 914a
— J. M. H. 746b
— T. D. 753a
Conway-Gordon, E. C. W 159a, 861a, 922
— R. C. 357b, 643a
Conyers, C. G. A. J. 254c
Conyers-Brown, H. P. 874b
Coode, G. E. 436b
Cook, A. J. 583b
— C. C., *h.p.* 179a
— C. C., *Can. Forces* 950
— C. E. B. 411a
— D. A. G. 568a, 965
— D. O. 876b
— E. F. B. 332a
— E. S. 742c
— E. W. 903a
— F. J. M. 508a
— F. W. 481c
— F. W. E. 300c
— H. C. 901c
— H. P. 891c
— J., *S. G'ds.* 376c, 380
— J., *R.A.M.C.* 769b
— L. 891b
— L. C. L. 727a
— R. 876c
— T. 396a
— V. G. 903a
— W. 912a
— W. E. A. 687b
— W. J. 374c
— W. T. 592b

Digitized by Google

Cooke, A. M. 769b
— B. C. 699c
— C. A. J. 192c
— C. F. 56, 723a
— C. S. V. 329b, 975
— D. A. R. B. 199b
— E. H. 880c
— F. B. C. 295a
— *Rev.* G. C. R. 841c
— G. C. S. B. 260c, 940
— G. H. 880c
— G. L. 908a
— G. M. B. 872a
— G. S. C. 28, 322a
— *Rev.* H. E. 801b
— H. F. 73, 151b, 860a
— H. R. V. 357a
— J. C. C. 727b
— J. G. M. B. 253c, 925
— O. C. P. 748a
— R. B. B. B. 201b
— R. C. 425b, 954
— R. H. 573a
— R. T. 724b
— S. A. 431a
— S. V. 121
— W. E. H. 314b
— W. I. B. 446b
Cooke-Collis, E. C. 468c
— W. J. N. 156a, 926
Cookes, H. C. 682b
Cooksey, R. A. 353b
Cookson, E. C. 351c
— J. C. 190b
— P. B. 230b
— S. M. 866c, 932
Coombes, G. 271b, 939
— H. J. 908a
— J. H. H. 831b
— P. H. 781a, 924
— W. J. 271c
Coombs, A. 596a
— B. 357a
— G. M. 784a
Cooney, R. C. 681c
Coop, *Rev. Canon* J. C. 3, 800a
Coope, E. F. 416a
Cooper, A. C. 876a
— A. E. 902a
— A. R. 193b
— A. W. 175b
— C. G. A. 248a
— C. H., *R.A.* 259c
— C. H., *North'dFus.* 405c
— C. H., *Ind. Army* 876a
— C. H. S. 290b
— D. G. 892b
— E. 992
— *Miss* E. 810a
— E. J. 521b
— E. V. 907a
— F. A. L. 262a, 922
— F. E. 909a
— F. S. 440a
— F. W. 818b
— G. B. A. 865c
— G. C. 490c
— G. D. 625a
— H. J. 727a
— H. S., *Border R.* 534c
— H. S., *Can. Forces* 123
— I. 740b
— J. 836c
— J. B. 507c, 968
— J. N. 271b
— J. R. 290c
— J. S. 768a
— J. W. 564c
— K. C. 363a
— K. E. 865b
— L. 604a
— L. B. 784b
— L. R. 512c
Cooper, M. H., *Forester* 582b
— M. H., *A.p.* 179b
— M. P. L. 56, 503b
— R. A. B. 455c
— R. P. 287a
— R. W. H. 549c
— W. 286c
— W. B. 670b
— W. E. 831a
— W. J. 259b
— W. R. D. 465b
— W. S. 884a
Coote, A. B. 592b
— D. V. 396b
— H. 592b
— M. C. 867a
Cope, A. H. 435b
— E. A. S. 522a
— S. B. 522a
— *Sir* T. G. 647, 647a
— V. 914b
— W. J. L. 346c
Copeland, A. G. J. 868a
— R. H. 357a
Copeman, C. N. C. 464b
— W. S. C. 769b
Copestake, T. A. B. 681c
Copland-Griffiths, F. A. V. 380a
Coplans, E. 768a
Copley, R. A. 592b
Coplin, F. J. 909a
Copner, E. C. L. 435c
Copping, E. 907a
Coppinger, C. J. 747a
— F. R. 748b
— W. V. 890c
Coppins, F. G. 992
Copplestone, W. R. J. 826a
Copsey, S. 912a
Corballis, B. J. 445c
Corben, H. E. 545c
Corbet, G. G. 128
— H. A. 109
Corbett, A. N. S. 266a
— C. U. 231a
— D. M. 748a
— *Hon.* T. G. P. 229a
— T. W. 62, 867b
Corbin, C. J. 564a
— F. D. 348a
Corbishley, J. W. 840c
— W. J. 681b
Corbould-Warren, E. 248c
Corby, W. J. 914b
Corbyn, M. McL. 862c
Corcoran, W. 905a
Cordeaux, *Sir* H. E. S. 109
Cordes, J. L. B. H. 508a
Cordner, R. H. L. 747a
Cordon, T. 836a
Corfield, C. 766a
— F. A. 13, 723a
— L. C. 690a
Cork, M. H. 826b
— W. T. 912b
Corke, F. 339a
— F. S. 875a
— R. M. 868c
— T. D. 775b
Corkery, D. H. 564a
— E. D. 435b
— M. P. 760b
Corkill, C. C. 421b
— N. L. 837a
Corkran, C. E. 151b, 929
Corless, J. E. 854c
Corlett, H. D. 314a
— N. B. 308b
Corlette, J. M. C. 102
Corley, J. A. 625a
Cormack, A. R. 702b
— H. S. 892c
Cormody, E. K. 539b
Cornall, W. A. W. 284c
Cornelius, F. T. 143, 826b
— W. H. 751a
— W. J. L. 360c
Corner, C. J. 687b
— E. A. 6, 544a
— F. 461a
— J. D. 753a
— R. J. 874c
Corney, A. 396a
— F. R. 108
Cornford, H. 778b
Cornhill, G. 780a
Corning, D. P. 482a
Cornish, A. W. D. 865a
— G. M. 370c, 371b
— H. L. 312c
Cornwall, J. H. M. 251a
— J. W., *R.A.* 263a
— J. W., *Ind. Med. Serv.* 890a
Cornwall-Jones, A. T. 879a
Corr, M. J. 912b
Corrall, G. E. 415c
Corrie, B. J. B. 522b
Corrigan, L. 659c
Corry, M. 890c
Corsbie, P. H. D. 908b
Corse-Scott, E. J. 867b
Cortlandt-Anderson, G. P. G. 880c
Cory, A. H. 106
— *Sir* G. N. 151a
— H. C. 254c, 274a
Coryton, R. H. O. 357a
Cosby, E. A. S. 670a
— N. R. C. 871b
Cosens, F. B. S. 879a
— F. R. 865c
— F. W. U. 416b
— J. 353b
Cosgrove, W. 992
Cossar, D. A. 97
— J. M. 612b
Costello, E. W. 835b, 992
Costelloe, W. H. G. 329b
Costeloe, G. F. 977
Costin, E. B. 70, 450b
Costin-Nian, C. B. 97, 680c
Costobadie, H. C. 681b
Cotgrave, T. S. 721b
Cottam, A. E. 549b
Cottell, A. C. 564a
Cottenham, *The Earl of* 230a
Cotter, E. 63, 893c
— P. 901b
— R. K. 68, 868b
— V. R. 889b
— W. H. E. 503b
Cotterill, F. H. 880b
Cottesloe, *The Lord* 573b, 946
Cottler, H. H. 262c
Cotton, A. S. 77, 155a
— A. V. 306a
— B. H. C. 832b
— J. C. 875a
— T. F., *Esq.* 933
— V. E. 308a
— W. E. L. 513b
— W. L. 861b
Cotton-Swanston, W. L. 873c
Cottrell, A. F. B. 253b, 271a
— A. W. 728b
— T. J. 286c
— T. M. 345b
Cottrell-Hill, R. C. 534c
Cottrill, H. M. 740a
Coubro, T. P. 613a
Couchman, H. J. 322b
— R. H. 512c, 931
Couldrey, H. M. 348c
— W. N. 348c
Coull, R. 886b
Coulman, E. R. 690a
Coulson, J. 38
— R. G. 57, 617a
— T. E. 639b
Coulter, *Rev.* H. 800b
Cound, R. A. 347c
Counsell, J. W. 284c
Counter, J. T. 992
Coupe, G. 559b
— G. B. 473a
Couper, A. H. 238b
— F. K. 681c
— J. D. 238b
— J. R. 664a
— T. J. 255b
— *Sir* V. A. 669b
Courage, C. M. 266b
— N. A. 200b
Court, A. C. 766b
— C. V. W. 512b, 958
— F. G. 910a
Courtenay, G. W. 262a
— H. A. 723b
— P. D. A. 740b
Courtenay-Thompson, F. R. 356b
Courthope, *Sir* G. L., *Bt.* 170a
Courtis, J. 728a
Courtney, F. H. 175b
— H. M. 912b
— I. A. 346c
— J. C. 391c
— M. B. 486a
— R. W. 727b
Cousens, C. H. 583a
— R. B. 26, 247c
Cousins, C. W. 874c
— M. A. S. 870c
Cousmaker, L. J. 169b
Coutts, D. 892b
— D. G. 769b
— J. C. 753a
— W. B., *Esq.* 924
— W. H. 352c
— W. L. 666a
Covell, G. 893a
— H. C. 311c
Coventry, *Rt. Hon. the Earl of* 513a(2)
— C. H. 721a

Digitized by Google

Coventry, W. G. 880c
Coverdale, C. H. 992
— H. S. 513c
Cowan, A. J. 287b
— D. S. 644a
— D. T. 873c
— F. E. P. 276b
— H. G. 482a
— H. W. L. 266b
— J. L. T. S. 292b
— J. R. G. 390c, 967
— W. A. 255c, 266c
— W. W. 259a
Cowan-Douglas, H. 643b
— J. R. 642c, 644a
Cowans-Fairweather, D. S. 238b
Coward, F. A. 390c
Cowburn, A. B. 535b, 852b
Cowdell, A. F. 587a
— H. G. 195b
Cowden, W. A. 980
Cowdray, *The Visct.* 351b
Cowdrey, C. W. 780b
Cowe, A. C. 652b
Cowell, A. W. R. 513b
— E. M. 765b
— F. C. 826a
Cowen, F. B. 406c
Cowern, J. 905a
Cowey, R. V. 28, 746a
Cowie, C. A. 769b
— D. 331b
— D. G. 171a
— D. G. C. 266b
— H. E. 554c
— H. E. C. 159b
— J. B. 980
— *Rev.* R. G. 801a
Cowland, W. S. 855a
Cowley, C. W. 578c
— E. 831a
— F. N. 583c
— J. G. 335b
— V. L. S. 659a
— W. G. 577b
Cowling, W. 431b
Cowlishaw, W. E. 630a
Cowls, J. M. 526a
Cowper, B. R. 499b
— L. I. 400a
Cowper-Essex, T. 588a
Cowper-Smith, E. N. 195c
Cox, A. A. 914a
— A. I. 895a
— A. R. 179c
— B. G. 260a
— C. 992
— C. E. 74, 721a
— C. H. V. 43, 464b
— C. M. 839c
— E. A. J. 498b
— E. C. 351b
— E. F. 817b
— E. G. H. 170b, 698b
— F. 473a
— F. F. F. 465a
— G. H. 630a
— G. S. H. 353c
— H. F. 880b
— H. H. 599c
— H. J. H. 817a
— J. C. A. 348b
— J. H. F. 473a
— J. M. 727b
Cox, J. S. 578b
— *Miss* L. G. V. 810b
— L. H., *Gloster R.* 507b, 921
— L. H., *R. Tank Corps* 687a
— M. 874c
— M. C. 238b
— *Miss* M. E. 810b
— M. H. 727b
— M. L. 259a, 290c
— M. N. 529a
— P. St. J. 411a
— R. 753b
— R. G. S. 503a, 926
— R. T. 752a
— R. W. 695c
— S. 839a
— S. A. 907a
— S. H. 727b
— S. O. 826a
— T. H. C. 568b
— T. S. 861b
— T. W. 464c
— V. E. H. 284b
— W. E., *R.A.M.C.* 745
— W. E., *Wt. Offr.* 903a
— W. L. S. 753a
— W. R. 607c
Cox-Cox, G. G. 201a
Coxe, C. R. 900b
Coxen, W. A. 2, 97, 98(2)
Coxon, H. W. 903b
Coxwell-Rogers, J. H. 192a
— N. A. 829a
Coy, F. C. 875c
Coyle, J. W. 778b
Crabb, R. F. 652b
Crabbe, A. D. 376c
— J. G. 282b
Cracknell, F. C. 780b
Cracroft, H. J. B. 682b
Craddock, A. B. 870c
— C. W. 600c
— W. M. 2
Cradock, J. W. 314b
Cradock Hartopp, L. M. 680c
Cradock-Watson, K. C. 876b
Crafter, F. W. 521c
Craggs, H. C. 900a
Craig, A. H. 895a
— B. A. 760b
— F., *3rd H.* 195a, 954
— F., *Wt. Offr.* 904b
— *Miss* F. C. 806b
— *Miss* G. 812a
— G. 875a
— G. L. 192c
— H. T. 870a
— J. 40, 784b
— J. L. 775b
— N 296c
— P. G. S. 451a
— R. N. 769a
— V. F. 329b
— W. J. F. 752b
— W. J. R. 338b
Craig-McFeely, C. M. 534b
— W. N. 727b
Craigen, A. 781b
Craighead, A. C. 893c
Craigie, P. N. 861b
Craigie Halkett, H. M. 642a
Craine, A. H. 534c, 874c
Crake, R. H. 494, 494a
Crampin, R. W. 875b
Crampton, G. P. 871a
— J. R. 695b
Cran, D. 751b
— F. K. 332b
— J. 306c
— R. D. 768a
Cranbrook, *The Earl of* 263b
Crandon, H. G. 992
Crane, R. A. 329a
— H. S. 260c
— H. T. 425c
— M. E. 529b
— R. 255a, 308b
— V. H. 607b
Craney, C. R. 262a
Cranston, W. J. 517, 517a
Cranswick, H. S. 460b
Cranwill, G. B. 843b
Crapp, W. V. 876b
Crassweller, H. J. 350b
Craster, G. 862a
— J. E. E. 175b
— R. F. 61, 878b
Cratchley, C. V. 706b
Craufurd, G. S. G. 1, 78, 154a
— R. Q. 477a
Craven, C. E. P. 599c
— J. W. 766a
— W. H. 300c
Crawford, A. C. 769a
— A. E. 866a
— A. R. 292c
— A. W. E. 193b
— C. B. 572b
— C. O. 874a
— F. 472b
— G. A. 874b
— G. B. 468c
— G. O. 507c
— G. S. 760a
— H. L. 839b
— J. A. 752a
— J. K. B. 656b, 841a
— J. M. L. 263b
— J. M. M. 746b
— J. S. 724b
— K. B. S. 328a, 347b
— K. N. 329a, 335b
— M. 612a, 933
— R. A. V. 266a
— R. D. 247a
— *Rev.* S. A. 801b
— S. W. K. 259b
— V. J. 80, 159b
— V. R. W. 259a
— W. 259b, 314b
Crawford and Balcarres, *Rt. Hon. the Earl of* 625b
Crawford-Clarke, R. W. B. 276b
— W. H. 339b, 970
Crawhall, W. N. O. 405c, 406a
Crawley, *Rev.* J. L. 801a
— J. N. 905a
— R. P. 56, 157b
Crawshaw, *The Lord* 465b
— C. H. 825b
Crawshay, V. R. M. FitzY. 346c
— W. S. C. 196b
Creagh, A. G. 248a
— C. J. 901c
— E. P. N. 752b
— M. O'M. 200b
— P. C. W. 789b
— P. H. 464, 464a
Creaghe, H. A. W. 521, 521a
Creak, E. V. 901b
Crean, G. J. 503c
— J. 753b
Creasey, C. W. 436a
Creasy, R. H. 436a
Cree, A. 371c
— D. 324b, 925
— G. A. 643c
— G. H. 451a
Creed, J. 630b
— R. S. 769a
Creedon, H. E. 401a
— T. G. 401a
Creedy, *Sir* H. J. 5, 15, 16
Creery, A. 250b, 925
Cremfield, G. 876b
Crellin, D. 752a
Crerar, F. 348a
— H. D. G. 7, 977
Cresswell, H. B. 781a
— W. 907b
Creswell, *Hon.* F. H. P. 86(3)
Creswick, C. L 583b
Crew, F. A. E. 772a, 836b
— R. D. 868c
Crewdson, H. A. F. 584a
— W. T. O. 251b, 274a
Crichton, A. 835a
— D. E. M. M. 655a
— G. C. L. 880b
— J. 992
— T. C. 875a
Crick, C. C. 77, 868a
— L. C. 430c
Criddle, H. J. M. L. 406c
— T. W. H. 526a
Crilley, C. R. 630c
Crimmin, J. 992
— J. F. 884b
Cripps, B. U. S. 563b
— D. S. 196b
— E. J. 867c
— H. H. 415b
— J. W. W. 61, 617a
— P. W. 617a
— R. R. 702b
Crisford, M. C. 905a
Critchley, D. R. 871b
— G. H. 884b
— R. A. 199b
— R. O. 884b
Critchley-Salmonson, D. G. C. 231b
— R. E. 405a
Critchlow, J. 804b
Critten, W. H. 895a
Croasdale, E. W. 518a
Crockatt, N. R. 885b, 921
Crocker, A. A. 578a
— H. E. 577a
— J. T. 682a, 927
— M. H. 578a
— W. J. 872b
Crockett, E. K. 260b, 924
— F. C. 909a
— J. 902a
Crockford, L. C. 411b

Digitized by Google

Croft, E. A. 260a
— *Miss* E. W. 807a
— R. N. 659b
— W. D. 63, 157b
Crofton, M. 158b, 173a
— M. R. H. 247c
— R. 251b, 925
Crofts, E. 903a
Croghan, E. 335a
Croker, C. 723b
— W. P. 749b
Croker-Fox, G. 221
Croly, R. G. G. 892a
— W. C. 746a
Cromble, D. L. 879b
— J. H. 106
Cromer, *Rt. Hon. the Earl of* 2
Cromie, W. H. 727b
Crommelin, H. A. 529c
Crompton, A. A. 841c
— G. 855a
— R. E. B. 353b
Crone, D. R. 332a
Cronin, F. 682b
Cronyn, I. L. 22, 662b, 931
Crook, A. A. 262c
— A. H. 768a
— H. L. 592b
— W. V. 179c, 974
Crooke, F. M. W. 876a
— H. R. 943
Crookenden, A. 157a, 926
— J. 395a
Crookshank, R. F. A. 659b
— *Sir* S. D'A. 42, 154a, 346a
Cropper, R. A. 876c
Crosbie, J. P. G. 669a
— R. 742c
Crosby, R. D. 431b
Crosfield, E. O. 190b
Crosland, H. P. 300a
— J. B., *Esq.* 15
— W. H. 300a
Croslegh, E. L. 862a
Cross, A. E. 723b
— A. H. 992
— A. R. 643b
— D. 198a, 201c
— E. C. 420a, 921
— E. J. D. 634b
— F. C. 171a, 926
— J. K. C. 472a
— L. L. 262b, 300a
— N. P. 292c
— W. S. 314a
Crosse, B. E. 693c
— E. N. 258a, 311c
— W. C. 31
Crossfield, E. A. K. 80, 867b
Crossland, A. 907a
Crossle, J. R. C. 503b
Crossley, A. C. 231a
— C. 289c
— *Hon.* F. S. 303a
— H. J. 746b
— *Hon.* J. de B. 303a
— L. 909b
— W. B. 473b
— W. D. 530c
Crossman, F. L. M. 251b, 925
— G. L. 591a
Crosthwait, L. G. 889a
— *Rev.* W. F. 796b
— W. S. 760b
Crosthwaite, C. G. 889b
— P. 266c
Crouch, C. H. 356b
— E. A. W. L. 659b, 962
— G. E. 914b
— G. R. 573b
— J. A. 259a
— L. H. 699c
— L. P. 682b
Croucher, A. H. 364c
— J. M. 335a
— T. G. 687b
Crousaz, A. H. 831b
Crow, A. D., *Esq.* 944
— C. G. 900c
— S. H. 400c
Crowdy, E. F. 255b, 965
— R. St. J. 573b
Crowe, D. C. 314a
— D. M. 460b
— J. 992
— J. N. 352c
— J. P. 263c
— W. H. F. 253c, 271a
Crowhurst, C. 841b
Crowley, J. 356a
Crowne, C. E. 455b
Crowther, A. H. 870b, 921
— W. A. 880a
— W. C. 843a
Croxon, R. W. 578b
Crozier, A. J. 880a
— B. B. 23, 157a
— F. G. 396c
— H. C. 680b
— J. C. T. 396a, 965
— W. G. 517c
— W. H. 873c
Cruddas, B. 406a
— H. M. 70, 159b, 890a
— R. C. 525c
Cruickshank, A. J. 328a
— A. L. 249c
— A. S. 874a
— J. E. 864b
— *Miss* J. M. 986
— M. H. 105
— M. M. 893b
— R. E. 992
Crum, J. A. S. 266a
Crumby, L. H. 262b
Crump, N. E. 361a
— S. H. 140(2)
— S. T. 892a
Cruse, H. G. 578b
Crux, G. 478b
Cryan, A. M. W. 378c
— H. M. W. 378c
Cryer, W. J. 818a
Cryle, *Miss* M. J. 807a
Cubberley, E. J. C. 410c
Cubitt, A. B. 425c
— *Hon.* A. E. 299c
— *Hon.* C. G. 193a
— D. Y. 612a
— F. L. 425c
— R. G. 426b
— T. A. 151b
Cuckney, J. 849c
Cuckson, T. M. 583a
Cuddeford, R. B. G. 870a
Cuddon, P. 544b
Cudlip, E. P. 247b
Cuerden, C. 901b
— C. G. 884b
— F. G. 884b
Cuff, B. 481a
Cullen, A. 499b
— J. R. 855a
— R. K. 41, 784c
— T. H. 780b
Cullenan, J. 752b
Culley, E. E. T. 46
— R. H. 876b, 927
Cullinan, P. J. 849b
Culling, J. H. W., *Esq.* 942
Cullis, R. G. 686b
Cullum, E. G. L. 251b
— W. W. 903b
Culver, E. P. 620a
— W. G. 850c
Culverwell, E. R. 254b
— G. J. N. 681c
Cumber, C. W. 700a
Cumberbatch, H. O. 468, 468a
Cumberlege, C. R. T. 529c
Cuming, H. W. 99
Cumming, A. E. 873a
— C. C. 745b
— G. W. 362b
— J. K. 421c
— J. M. 129
— O. S. 253c
— R. H. R. 874c
— R. S. 648b
— W. J. 873a
— W. T. 901c
Cummings, R. C. 360b
Cummins, A. A. 250c, 944
— B. W. 391b
— E. J. 248b, 924
Cundell, L. S. 472c
Cundiff, F. W. 282a
Cuningham, H. I. 481c
Cuninghame, W. W. S. 190b
Cunliffe, E. N. 612b
— H. 293a
Cunnack, F. H. 309a
Cunningham, A. B. 322a
— A. G. 251a
— A. P. 874b
— D. 914b
— D. W. 723a
— E. C. 260c
— E. F. 587a
— J., *E. York R.* 992
— J., *Ind. Med. Serv.* 891c
— J. B. 876c
— J. C. 664b
— J. H. 362b
— J. McA. 651b, 967
— O. A. 306b
— R. H. 351b
— St. C. U. 258a, 954
— W. A. 385c
— W. B. 866b
Cunnington, R. H. 175c
Cunynghame, D. H. 356a
Cuolahan, A. F. 699a
Curell, A. 196b
Curle, A. T. 651c, 965
Curling, B. J. 633a
— R. R. 250c, 925
Curnow, E. 872a
— H. J. 837b
Curran, C. R. P. 348b
Currell, R. E. J. 771b
Currey, H. P. 659a
Currey, W. M. 992
Currie, A. 306c
— D. H. 876b
— J. C. 255c
— J. H. C. 526a
— P. J. R. 616b
— R. M. 300a
— R. MacK. 362b
Curry, A. A. 727b, 954
— J. H. 638c
— L. H. 558b
— R. M. S. 436a
— W. H. 179b
Cursetjee, H. J. M. 893a
Cursetji, H. R. 893c
Curteis, C. I. 254b
— C. S. S. 247a
— H. M. 643a, 971
Curties, R. A. 260c, 293b
Curtis, A. C., *R. Fus.* 416a
— A. C., *Ind. Army* 871a
— A. D. 251b
— A. E. 992
— A. G. C. 874b
— A. G. N. 879c
— A. R. W. 95
— C. 546b
— C. H. 518a
— C. M. 446b
— F. 865a
— F. C. 356b
— G. R. 545c
— H. A. 992
— H. C. 135, 616b
— J. L. 816b
— K. F. 740b
— O. C. 868a
— P. L. 625a
— S. C. 831a
— S. J. 836c
— T. C. 909b
— W. P. S. 670a
— W. S. C. 446a
Curtois, J. R. W. 255c
Curtoys, C. F. 876a
Curwen, *Miss* E. 807a
Curzon-Howe, A. P. 262a
Cusack-Smith, *Sir* T. B. 284a
— W. R. D. J. 284b
Cushing, R. J. W. A. 768a
Cusins, A. F. 322b
Cussens, J. 696c
— J. T. 904b
Cust, L. G. A. 179a, 974
— *Hon.* P. F. A. 370c, 371b
Custance, A. F. 513a
— C. N. 723b
— E. C. N. 681b
— S. N. 251a
Cutbill, A. M. 440a
— R. H. L. 38, 158a
— W. G. O. 280a
Cutcliffe, A. C. 850a
Cutfield, *Miss* E. 807a
— *Miss* I. 807a
Cutforth, L. E. 262b
Cuthbert, C. R. 259a, 315a
— E. S. 752a
Cuthbertson, L. A. 513b
— M. 699b
Cutlack, W. P. 690c
Cutler, E. T. 870c

Digitized by Google

Cutler, F. G. 900b
— R. V. 329a
Cutting, G. H. 853b
Cuttle, W. G. 699b

D

Dabell, W. B. 380c
Dabholkar, A. Y. 893b
Daboo, E. R. 893b
Dacre, R. I. 768a
Dadachanji, R. E. 895b
Dady, A. 910a
— *Miss* A. C. G. 807b
Dafle, B. S. 870c
Daglish, E. G. 472c
— G. 901a
Dailley, R. H., *Esq.* 22
Daish, L. G. 817a
Dakers, G. H. 293c
Dakeyne, H. W. 680c
Dalby, C. 617a
— K. A. P. 262b, 968
— R. S. 332a
— T. G. 158a, 616a
— *Prof.* W. E. 942
Daldy, A. W. 158b, 860c
— E. V. 332a
Dale, A. J. 446b
— E. C. B. 253c, 271a
— E. G. 350c
— F. 698a
— G. F. 179c
— G. H. C. 179c
— J. 109
— S. T. 353a
Dalgarno, W. 644a
Dalgety, J. A. F. 200b
Dalgliesh, F. B. 748b
Dalison, J. B. 873c
Dalkeith, *The Earl of* 495a
Dallas, P. 558c
Dalling, E. J. 234b
— R. R. 792b
— T. 792b
Dallmeyer, C. J. Y. 386b
Dalrymple, *The Visct.* 376c
— D. 263a
— J. H. 530a
— M. J. 727b
— W. G. N. H. 194c
Dalrymple-Hay, B. G. 874c
— H. B. 879a
— J. E. 477c
Dalton, C. 415b
— C. E. 410b
— C. J. G. 263b
— D. F. 876c
— J. C. 243c
— J. H. P. 895b
— J. J. 912b
— J. W. 376b
— M. N. 723b
— T. H. 862a
— W. E. 914b
Daltroff, E. M., *Esq.* 15
Dalvi, K. B. 880c
Daly, A. C. 151b, 971
— C. D. 867a
— C. K. 867c
— D. 249c
— D. B. 190c
— D. W. 196b(2)
— J. H. 196c
— L. D. 25, 435b
— R. D. J. 692c
— S. J. 909a
— T. D. 485b, 920
Daly, V. A. H. 28, 450a
— W. 558b
Dalzell, H. C. 535b
Dalziel, E. G. 753a
— H. 992
— J. 315a
— L. A. G. 477b, 478a
Damer, F. A. 587b
Damerell, A. E. 728a
Damp, F. H. J. 546a
Danby, C. C. 357a
— C. F. S. 942
— W. A. 253a
Dance, H. B. 254c
Dancy, H. W. 847b
Dand, R. T. B. M. 638a
Dando, *Miss* M. 812a
Dane, E. S. 290a
— J. A. 295a
Danels, L. 788b
Danford, B. W. Y. 157b, 173b
Dangerfield, E. P. 260c
Dani, B. G. 895a
Daniel, F. R. 769b
— H. W. 415c
— J. A. 563b, 955
Daniell, A. J. 263c
— R. B. T. 263b
— W. A. B. *R. Fus.* 415a
— W. A. B., *R.A.* 170a, 295a
Daniels, A. C. 880b
— A. M. 866b
— G. A. 338b
— G. P. 841b
— H. 587b, 933, 992
— J. O. 401b
Danielsen, F. G. 2, 169b
— J. W. 170b, 360a
Danks, W. L. 912b
Dann, C. H. 847c
— F. E. 836a
— G., *Esq.* 930
— W. R. H. 460a
Dansey, F. H. 620a
Dansey-Browning, G. 760a
Danskin, J. W. 901b
Danson, J. R. 482a
d'Apice, J. E. F. 248b, 274a
Darby, C. G. 260a
— H. R. 311c
— J. F. 360c
Darby-Dowman, H. D'E. 339a
Darbyshire, B. 583b
— *Miss* R. E. 812a
d'Arcy, J. C. 254c
D'Arcy, J. I. 248c
D'Arcy-McArthy, H. S. 266b
Dardier, C. E. 314b
Dare, P. 905a
Darell, E. M. D. 874a
— R. D. E. 868a
— W. H. V. 29, 154b, 878
Dargan, P. A. 893c
Dargie, W. H. 406c
Darke, J. 963
Darley, A. La T. 766b
— C. G. 199c
— D. G. F. 192c
— F. T. R. 465a
— R. 255b
Darling, C. R., *Esq.* 930, 945
— E. 258a, 292b
— E. H. 914b
Darling, J. A. 495a
— J. L. A. 263a
— J. R. 840c
— R. R. A. 356b, 362c
— T. A. 361a
— T. H. M. 266b
Darlington, A. J. 324a
— *Sir* H. C. 169b
Darlow, F. 170a, 765a
— K. 361c
Darnell, W. R. 700b
Darroch, D. 665a
Dart, L. V. 871b
Dartmouth, *Rt. Hon. the Earl of* 550a, 740b
Dartnell, G. B. 721b
Darwan Sing Negi 992
Darwell, G. 534, 534a
— T. H. 681a, 927
Das, H. 895a
— M. 893a
Dashwood, L. E. 849b
— V. E. C. 539a
Datta, D. C. 895c
— H. K. 895b
Dauban, R. R. 259c
Daubeny, C. J. B. 17, 171a
— H. G. J. 724a, 731b
— R. E. 139, 159b, 816a
D'Aubus, S. C. 259c
Daubus, C. 250c
Daukes, C. T. 889b
Daunt, B. 263a
— B. J. 752b
— C. O'B. 867a
— R. H. 659b
— W. J. O'B. 425a
Davenport, C., *Foresters* 584a
— C., *R.A.V.C.* 789a, 933
— *Miss* J. M. 807b
— J. S. 460a, 929
— P. A. C. 62, 895a
— W. A. 450a
— W. N. 637c
Davey, B. C. 331a
— C. F. 863b
— C. G. C. 651b, 921
— C. W. B. 778b
— F. G. G. 356b
— F. H. R. 980
— G. R. K. 263a
— J. 308a
— *Rev.* J. P. 795b
— P. 992
— R. E. 231b
David, C. H. 293c
— H. E. 293b
— *Miss* K. M. 807b
— T. J. 169b, 293b
Davidson, A. E. 322b, 942, 946
— A. F. 876b
— A. G., *R.S. Fus.* 478a
— A. G., *Devon R.* 436a
— A. H. 262a, 311b
— *Rev.* A. M. 796b
— A. P. 95
— C. G. F. 250a, 924
— D. G. 656b
— D. N. F. 503b
— D. S. 477b, 929
— E. 38, 776b
— F. H. A. L. 836b
— F. H. N. 62, 253b
Davidson, G. 351b
— G. N. 880b
— H. B. 867c
— H. H. 406b
— H. I. 352c
— H. S. 712c
— J. M. 656a
— J. W., *Ind. Army* 871a
— J. W., *Aust. Forces* 98
— K. C. 651b
— L. M. 292a
— M. R. 624b
— P. 120, 746b
— R. 749a
— R. A. N. 880c
— R. St. C. 331b
— S. V. 525c, 960
— T. 290c
— T. J. 895a
— T. N. 880b
— T. W. 758a, 955
— W. H. H. 421b
Davidson-Houston, A. C. 539c
— J. V. 332b
— W. E. C. 595c
Davie, W. 666a
Davies, A. 656b
— A. A. M. 749b
— A. B., *Mon. R.* 690b
— A. B., *R.A.* 266a
— *Rev.* A. R. 800b
— A. S. 564a
— A. V., *Esq.* 936
— C. K. 331a
— C. S. 464a, 964
— C. W. 838c
— D. 849a
— D. J., *R. Signals* 363a
— D. J., *R.A.M.C.* 769a
— E., *R.A.* 300c
— E., *R.A.O.C.* 780a
— E. A., *R.E.* 346b
— E. A., *Ind. Med. Dept.* 900b
— E. A. S. 559a
— E. E. 690a
— E. F. 659b
— E. H., *Esq.* 14
— E. L'E. 262b
— *Miss* E. M. 807a
— E. R. 844c
— E. T. 351c
— F. A. 873b
— F. E. 539a
— G. 295a
— G. B., *Lincoln R.* 430c
— G. B., *Ind. Army* 867a
— G. F. 11, 152b, 942
— G. L. St. A. 512a
— G. V. 768b
— H. A. 485c, 486c
— H. B. 874a
— *Rev.* H. J. 800b
— H. L. 873b
— H. M., *R.W. Fus.* 486b
— H. M., *S. Wales Bord.* 491a
— H. R. H. 871b
— I. 35, 784a
— J., *R.A.O.C.* 780a
— J., *VC* 992
— J. A. 332a
— J. K. 760b
— J. R. 258a

Digitized by Google

Davies, J. T., *Ind. Army* 873*b*
— J. T., *V.C.* 992
— J. T., *O.T.C.* 853*a*
— J. W. 301*b*
— L. A. 450*b*, 451*a*
— L. B. M. 263*a*
— L. M. 248*c*
— M. 300*c*
— *Miss* M. 812*a*
— O. 727*a*
— O. A. 486*b*
— O. H. 250*b*
— O. S. 46, 346*b*
— P. G. 11, 778*a*, 942, 943, 946
— P. H. 681*a*, 682*c*
— P. J. L. 303*c*
— R. D., *R.E.* 329*b*
— R. D., *Ind. Army* 865*b*
— R. G. 830*c*, 831*b*
— R. I. 595*c*
— R. M., *R.A.M.C.* 749*a*
— R. M., *Ind. Army* 875*b*
— R. S. 487*a*
— S. 559*a*
— *Miss* S. F. 806*b*
— T. A. 844*b*
— T. E. 740*a*
— T. S. 89
— V. K. N. 873*b*
— W. D. 617*a*
— W. E. 156*a*, 173*b*
— W. O. 312*a*
— W. R. 902*b*
— W. W. G. 339*b*
— W. W. N. 199*b*
Davies-Colley, H. 753*b*
Davies-Cooke, P. R. 486*b*
Davies-Evans, H. 300*c*
Davies-Gilbert, C. G. 299*c*
Davies-Jenkins, E. M. 486*a*
— R. G. 486*a*
Davis, A. H. T. 748*b*
— A. O. L. 870*c*
— B. L. 752*a*, 772
— C. A. L. 884*a*
— C. E. 724*a*
— C. R. 446*b*
— E. T. 300*c*
— F. 818*b*
— F. A. 904*b*
— F. C. 57, 507*c*
— F. G. T. 879*b*
— F. J. 37, 391*a*, 931
— F. W. D. 351*c*
— G. 903*b*
— G. E. P. 862*a*
— G. H. 73, 159*b*, 861*a*
— G. R. 311*c*
— H. C. 728*a*
— H. G. E. 841*b*
— H. J. N. 47, 494*a*
— J. 89
— J. E. H. 513*b*
— J. G., *Ind. Army* 884*a*
— J. G., *R.A.* 287*a*
— J. H. A. 880*c*
— J. P. 259*b*
— L. S. 727*a*
— *Miss* M. 806*a*
— *Miss* M. E. 806*b*
— R. P. M. 478*a*, 962(2)
— S. P. 302*b*
— T. A. 862*c*
— T. J. 907*a*
— T. W. 728*b*
— T. W. G. 290*c*
— W. 746*b*
Davison, D. S. 70, 867*c*
— G. C. 425*c*
— H. T. 874*a*, 971
— J. A. 669*c*
— R. P. 740*c*
Davisson, H. P. W. 599*c*
d'Avray, A. D. 760*a*
d'Avricourt, B. 929
Davson, H. J. H. 862*c*
Davy, C. K. 198*a*
— G. M. O. 262*a*
— P. C. T. 747*a*
— R. D. 751*b*
— R. E. 305*b*
— R. H. 309*b*
— R. S. 912*b*
— T. A. L. 106, 109
Davys, G. I. 891*b*
Daw, H. H. 884*c*
Dawe, H. 348*b*
— L. G. 854*c*
— L. J. 311*c*
— L. S. 853*a*
— T. R. 868*c*
Dawes, A. M. 868*a*
— E. G. 266*b*
— F. R. 723*a*
— G. 549*a*
— H. B. 460*a*
— H. D. 870*c*
— H. F. 415*a*
— H. H. 299*b*
— J. C. 286*b*
— K. C. B. 874*a*
— L. F. S. 329*b*
— R. M 350*a*
Dawkins, E. W. 818*b*
— H. 884*c*
Dawnay, A. G. C. 873*a*, 837*c*
— D. 198*a*
Daws, H. A. 357*b*, 629*c*
Dawson, *The Lord* 936
— A. 138, 747*b*
— A. A. F. C. H. 868*a*
— A. H. F. 629*c*
— A. J. E. 875*a*
— A. M. 854*b*
— A. V. 879*b*
— *Sir* D. F. R. 2
— E. F. S. 324*b*
— E. M. 472*a*
— F., *North'd Fus.* 406*b*
— F., *R.A.* 286*a*
— F. G. L. 752*b*
— G. F. 748*a*
— G. N. 314*b*
— G. S. T. 633*b*
— H. G. F. 766*a*
— H. J. 950
— H. R. 700*a*
— H. R. W. 816*b*
— J. 652*c*
— J. A. 456*a*
— J. H. 600*b*
— J. L. 825*b*, 992
— J. P. 314*a*
— K. C. D. 62, 873*a*
— P. J. 682*a*
— R. G. 170*b*, 568*c*
— S. L. F. 305*c*
— S. P. 625*c*
— W. 431*b*
— W. C. 875*b*
— W. C. P. 681*c*
— W. H. 825*a*, 929
— W. J. 290*c*
Dawson, W. N. 306*a*
— W. S. 772*c*
Day, A. C., *Esq.* 140
— A. F. 825*a*
— C. E. 980
— C. G. 255*c*
— C. J. 534*c*
— C. L. 55, 355*b*
— F. 620*c*
— F. H. 950
— F. L. 902*b*
— G. H. 513*c*
— G. W. 481*b*
— H. E. 56, 355*a*
— H. M. 876*b*
— J. 322*b*
— M. F. 603*a*
— N. A. L. 249*a*
— P. G. 633*c*
— S. J. 992
— T. C. 517*c*
— W. 740*b*
— W. H. 544*b*, 942
Dayer Smith, P. W. 29, 792*a*
Daykin, J. R. 600*b*
Daykins, J. B. 992
Daynes, W. H. 171*b*
De, J. C. 893*a*
Deacon, A. E. 884*c*
— A. W. 914*a*
— B. C. 347*c*
— E. H. 191*a*
— H. W. 254*a*, 922
Deakin, C. 63, 512*a*
— C. C. 876*b*
— E. B. 825*b*
— I. N. 290*a*
Deall, E. N. 583*c*
— R. E. G. 314*a*
Dean, A., *Australian Mil. Forces* 99
— A., *R. Warwick R.* 411*a*
— A. A. 582*c*
— A. E. 872*b*
— D. J. 396*b*, 992
— E. G. 121
— F. J. 348*c*
— F. L. 482*a*
— F. W. C., *Esq.* 935
— G. B. 728*a*
— G. H. 137, 875*c*
— H. G. 431*a*
— H. H. 8, 681*a*
— H. S. 659*b*
— H. W. 440*c*
— J. 259*c*
— J. A. A. 740*b*
— L. 687*b*
— P. 682*a*
— R. P. 740*b*
— W. E. 873*c*
— W. H. 289*c*
Deane, C. H. S. 866*b*
— C. R. 639*b*
— D. 70, 156*a* 86*vb*
— D. V. 332*b*
— E. N. 339*c*
— G. R. H. 325*b*
— H. H. R. 868*b*, 921
— J. A. L. 253*c*
— L. A. 517*a*, 953
— M. W. B. 472*b*
— R. H. E. 465*b*
— T. B. N. 420, 420*a*
— W. P. 464*b*
Dearden, F. 258*c*
Dearnley, W. N. 190*b*
Dearnsley, W. J. 854*b*
Deas, G. N. 196*b*
— L. J. M. 890*c*
Dease, C. E. 862*b*
De'Ath, G. D. 12, 328*b*
de Bathe, C. A. 643*a*
Debenham, C. A. 426*b*
de Brett, E. S. 332*b*
— H. S. 24, 154*b*
de Brisay, A. C. D. 839*b*
— R. L. 430*b*
de Bruyne, G. 617*a*
de Bunsen, A. G. 637*b*
de Burgh, E. 159*a*, 861*a*, 926
— H. G. 254*b*
de Bury and de Bocarme, *The Count* 950
De Butts, F. C. 867*c*
de Carteret, H. 338*a*
De Chair, G. H. B. 530*a*, 921
Decker, H. J. 296*b*
De Clair, *Sir* D. R. S. 96
de Cordova, V. L. 400*b*
de Courcy, C. 784*a*
— *Hon.* M. W. R. 865*a*
de Courcy-Baldwin, W. L. 829*b*
de Courcy Ireland, G. B. 512*b*
de Cruz, F. G. 900*a*
Dedman, J. B. 836*b*
De Domenico, J. M. O. 318*a*, 318*c*
Deed, L. C. B. 324*b*
Deedes, C. P. 20, 154*a*
— J. G. 8, 356*a*, 946
— R. 607*b*, 970
— R. B. 868*c*, 920
Deeks, F. G. H. 900*a*
— W. C. L. 900*a*
Deer, V. 293*b*
de Fonblanque, E. B. 254*b*
— P. 11, 325*a*
de Frece, *Sir* W. 626*a*
De Freitas, D. A. A. 873*a*
de Gaury, G. S. H. R. V. 577*b*, 970
Degenhardt, W. K. 696*a*
de Gruyther, C. G. 900*c*
de Guérin, T. W. M. 2, 830*c*
de Guingand, F. W. 450*c*, 963
de Havilland, P. H. 266*b*
de Hoghton, G. 588*a*, 603*a*
Deighton, F. J. 868*a*
de Jager, G. J. W. 88
de Jersey, E. F. L. 831*a*
de Kantzow, J. E. 251*c*
de Klée, F. B. 190*c*
De Kock, J. B. M. 87
de Kock, S. M. 90
De la Bere, H. C. 724*a*, 740*c*
De La Bere, I. 554*b*
de la Chapelle, X. R. A. 670*c*
Delacombe, R. 386*a*
De la Cour, G. 747*b*, 932
de la Fargue, D. G. H. 874*b*
Delaforce, C. N. N. 478*a*, 926
Delahaye, J. V. 8, 253*a*
Delamain, C. B. H. 258*a*
— W. T. 263*c*
De la Motte, R. B. 864*b*
de Lanaudiere, C. T. 125

Digitized by Google

Delano-Osborne, O. H. 31, 154b
Delap, G. G. 78, 159b
de la Perrelle, J. N. 700c
de Lappe, *Miss* E. A. 807b
De la Pryme, W. H. A. 938
del Court, S. F. W. M. 611c
Delf, C. McI. 727b
de Linde, C. A. 331a
De Lisle, *Sir* H. de B. 150b
de Lisle Bush, C. D'A. S. 508a
De L'Isle & Dudley, *The Lord* 353b
Dellow, C. T. 56, 512c
de Loriol, P. G. L. 290a
Delves, *Miss* M. 807a
Demaine, J. 361c
de Merindol, R. F. J. 499a
de Miremont, G. E. R. 485a
de Moulpied, *Dr.* A. T. 938
Dempsey, H. H. 724a, 921
— M. C. 595b, 929
Denaro, C. A. 318a, 318c
— G. T. 633c
Denbigh & Desmond, *The Earl of* 1, 169a, 280
Dence, A. F. 854a
Dendy, M. H. 42, 250b
Dene, A. P. 525a
Denehy, D. M. G. 880c
— F. P. G. 874a
Denham, G. T. 904a
— *Rev.* J. P. 796a
— M. W. 259a
— N. K. 600c
— W. D. 292b
Denholm-Young, E. J. 876c
Dening, B. C. 8, 328b
— H. 862a
— J. P. 870c
— R. 68, 867c
Denis de Vitré, E. C. 595b, 974
Denison, E. B. 616a
— G. W. 23, 322a
— W. W. 123
Denley, E. 620c
Denman, *Rt. Hon. the Lord* 360a
Denmark, *His Majesty* Christian X., *King of* 4, 895
Denne, *Miss* E. M. 806a
— V. A. H. D. 651c
Dennett, D. 902b
— S. W. 311c
Denning, J. V. 352b
— R. F. S. 460b, 460c
— W. F. 766b
Dennis, B. R. 746a
— G. L. P. 345c
— H. S. 742b
— J. H. 229b
— J. W 914a
— M. C. P. 486b
— M. E. 254a
— P. 727b
— W. L. 777b
Dennise, C. E. B. 246c
— R. H. 331b
Dennistoun, J. G. 647c
Denny, E. E. 908a
Dennys, G. T. 865c
— K. G. G. 445c, 964
— L. E. 62, 868c
— R. E. 468c
Denoon, A. 647c
Dent, A. E. 98
— B. C. 26, 155a
— G. F. 564a
— H. H. C. 169a
— J. C. 266b
— N. H. 682b
— O. W. R. 289a
— R. P. 727a
— W. 157b, 860c, 973
— W. H. N. 356b
— W. P. 727b
Denton, A. V. 587c
— F. W. H. 390, 390a
— G. F. 633c
— J. W. M. 391a
— M. V. H. 287a
— R. M. V. 260a
— T. 901a
Denvir, J. C. 752a
Denyer, C. H. 748a
— E. 904a
— G. S. E. 607b
— P. H. 879a
De Penning, H. F. 900b
de Pree, C. G. 221
De Prée, H. D. 152a, 990
de Pury, A. J. 331a
de Putron, C. 159a, 173a
Derby *Rt. Hon. the Earl of* 302b, 312a, 421a, 588a, 588b, 625a, 706a, 742a
— *J.* 634a
Dereham, H. G. 201b
de Rees, J. P. 564a
de Rhé-Philipe, A. T. 335b
de Richemont, L. M. R. P. de B. 930
Dering, A. M. C. 665a
De Rinzy, N. L. C. 455b, 456a
de Robeck, B. L. 258c
— J. H. E. 255a
Derrick, A. P. 912b
de Sales La Terriere, J. F. 656a
de Salis, *Count* A. D. R. 376b
— *Count* J. 61
— *Count* P. F. 300b
— R. A. 874a
De Salis, S. C. F. 617a
De Sausmarez, H. G. T. 259b, 830c, 831c
Desbarats, G. J. 120(3)
Desborough, A. P. H. 943
— D. P. 295a
des Graz, E. P. A. 670a
de Smidt, E. M. 777a
Desmond, A. E. 361a
De Souza, A. B. 900a
Desquenes, A. 473c
Desson, V. 306b
de Stacpoole, E. H. M. 75, 385b
Devenish, C. O. L. 970
Devenish-Meares, E. J. 872a
Deverell, *Sir* C. J. 151a
— W. B. S. 724b
Devereux, R. de B. 385b
de Villiers, C. N. 88
Devlin, A. J. 179b
— W. 909a
Devlin-Hamilton, P. 507c
Devonshire, *Rt. Hon. the Duke of* 583a
Dew, F. H. 912a
De Waal, P. 88
Dewar, A. J. 644b
— *Miss* C. V. 812a
— F. W. 260c
— I. B. D. 880a
— M. P. D. 396a
— W. S. 648a
Dewar-Brown, W. 666b
Dewar-Durie, R. V. 665a
de Watteville, K. W. 331b
Dewdney, E. L. D. 766a
— W. E. 345c
de Wend-Fenton, J. D. L. 199c
Dewey, H. G. 255c
— H. V. 900a
— K. M. 665a
— K. T. 839c
Dewhurst, F. J. P. 682b
— J. P. 229b
De Wilton, G. P. St. C. 425b
de Wilton, C. S. 879c
— J. D. 879a
— J. G. B. 870b
Dewing, M. N. 258b
— R. H. 328a, 925
de Winton, C. P. G. 491a
— R. P. 266a
de Wolff, C. E. 777b
Dewrance, *Sir* J. 945
Dewsbury, R. B. 600b
Dexter, *Miss* A. 810b
— L. 353c
— S. E. 353c
Dhar, J. 895b
Dhawan, M. L. 893c
Dhondy, B. S. 893c
Dhunjibhoy, J. E. 893c
Dibb, G. K. 255a, 930
Dibben, B. B. 912b
— F. 298c
— H. C. 788b, 789b
— W. L. 410b
Dibble, H. R. 196a, 955
— T. E. 854c
Dibley, C. H. B. 587c
— G. A. S. 853a
— J. H. 727b
Dick, A. C. D. 665a
— A. MacD. 892b
— D. W. 306c
— F. M. 583b
— J. A. 362b
— *Miss* M. 810a
— R. N. 26, 156a
Dick-Cunyngham, J. K. 43, 156a
Dick-Lauder, J. N. D. 865b
Dickens, F. 473c
Dickenson, E. M. 473b
— G. O. M. 936
Dicker, B. P. 875b
Dickey, O. B. R. 721a
Dickie, C. 652c
— G. B. 652b
— H. A. 262a, 925
— R., *R.A.* 311a
Dickie, R., *A. & S. H.* 135, 664c
— R. S. 752a
Dickins, C. H. 522a
— F. 248b
— S. V. 695c
— W. A. 549b, 550a
Dickinson, A. B. de C. 263b
— D. C. G. 391a
— D. P. 563a, 920
— E. 908b
— F. E., *Esq.* 939
— F. R. 875b
— G. C. 314c
— G. H. 446b
— J. 901c
— J. T. 460c
— L. G. 430c
— *Miss* M. E. 812a
— R. F. O'T. 139, 748a
— W. D. 826b
— W. M. 642c
— W. M. K. 633a
— W. V. D. 490b, 964
Dickson, A. N. 892a
— C. H. 121
— D. J. G. 295b
— E. 861c
— E. P. 335a
— E. T. 595
— F. L. 648a
— H. R. P. 865b
— H. S. 748a
— K. B. 768b
— L. G. 652c
— R. M. 748b
— T. C. J. 665a
— T. H. 749a
Digby, A. K. 249b
— F. N. D. D. 690c
— T. A. 867b
Digby-Wingfield-Digby, F. J. B. 298c
Digges, H. G. G. 259c, 274b
Diggins, F. J. 464b
— J. C. 554c
Diggle, L. W. 196c
Dilbéroglue, P. 380a(2)
dil Durell, *Mrs.* V. F. le V. 807b
Dill, J. G. 19, 155b
— T. M. 318a
Dilliway, L. J. 578b
Dillon, F. J. 260a
— J. J. 727a
— N. M. 681b
— T. A. 517b
Dillwyn-Venables-Llewelyn, C. M. 371a, 380b
Dimmock, H. L. F. 250c, 971
— W. 45, 418b
Dimoline, H. K. 308b
— R. M. 308b
— W. A. 356b, 957
Dimond, C. F. W. 169a
— J. L. 753b
— W. E. R. 893c
Dimsey, G. W. 884b
Dines, W. K. 781a
Dinesen, T. 992
Dingle, C. A. 436c
— C. E. E. 289a
— W. R. 780a

Digitized by Google

Dingli, A. 944
Dingwall, C. F. 522a
— W. S. 573b, 852c
Dinsmore, G. T. 880b
Dinwiddie, H. W. 876a
Dipper, W. G. 591c
Disney, G. 577, 577a
— J. H. 578a
— S. C. W. 431b
Ditmas, F. B. 792a
— J. M. 455c
Ditton, M. A. H. 578b
Dive, G. H. 749a
Divers, S. T. 740c
Dix, H. A. 255b
Dix-Lewis, A. 612a, 708b
Dixon, A. F. 271c, 938
— A. P. 880b
— A. T. S. 535c
— B. E. C. 329a, 925
— C. A. 460c
— C. E. 494c
— C. H. S. 192c
— D. T. 771a
— F. H. 876b
— F. M. 849b
— G. F., *Esq.* 140
— G. R. 469b
— H. B. F. 749b
— H. H. 843a
— H. J. 843a
— J. A. 792a
— J. E. 411b
— J. H. 695c
— R. 201a
— S. F. 549b
— T. 401a
— W. 873b
— W. C. 777a
— W. M. 634a
Dixon-Smith, H. R. 872b
Doak, J. K. R. 568b
Dobb, G. C. 254a
— H. R. 724a, 740b
Dobbie, A. G. 494b
— A. W. G. 335b
— E. T. 254b
— J. E. 638c
— T. B. 879b
— W. G. S. 7, 157a
Dobbie-Bateman, A. F., *Esq.* 15
Dobbin, H. T. 525a
— R. A. 816a
— R. W. 263b
Dobbs, A. F. 870a
— C. E. S. 724a, 741a
— *Sir* H. R. C. 137
— J. E. 612a
— N. C. 262c
— R. C. 662a, 963
Dobell, *Sir* C. M. 485
Dobie, W. S. C. 666a
Dobinson, H. S. 907b
Doble, F. C. 753b
Dobree, T. S. 260a
Dobson, A. C. 322b
— A. E. A 250b, 935
— B. A. P. 282b
— D. F. 768b
— F. W. 992
— G. de S. 231c
— W. A. 351a
— W. W. 630a
Docker, P. 170b, 411c
Dockery, G. 895b
Dockray, J. V. 772a
Dockrell, M. 866c
Dockrill, A. D. 546a
Dodd, A. H. R. 158b, 860c
— C. E. 338b
— E. M. 512c
— G. W. 904a
— J. L. 518b
— J. S. 626b
Dodd, L. C. 800b
— P. C. R. 866a
— S. A. 421a
— T. A. J. M. 753a
— W. A. 421a
— W. H. A. 769a
— W. R. 347a
— W. T. 170b, 360a
Dodds, A. 629b, 630a
— G. G. P. 386b
— J. P. 814c
— *Rev.* M. T. 800b
— T. H. 97
— T. M. 292b
Dodgson, H. G. 312a
Dodington, J. 620b
Dods, E. R. S. 871a, 920
Dodson, H. M. 472c
Dodsworth, J. A. 350c
Dodwell, C. S. 254c, 933
— H. B. 768b
Doe, H. S. 577b, 578c
Doelberg, J. F. 332b
Doggett, F. H., *R.A.O.C.* 781b
— F. H., *Wt. Offr.* 904a
Doherty, F. C. 847c
— P. J. 875a
— *Miss* S. J. 807b
— T. O'C. 577c, 960
Doidge, L. C. D. 612b
Doig, T. G. 980
Dolan, J. J. 624c
— M. J. 884c
— S. O. 751b
Dolby, A. W. 595b
Dollar, G. 192a
— P. W. 195b
Doloughan, W. 907b
Dolman, G. L. 587c
Dolphin, C. E. H. 431a
— H. C. 777b
Domone, W. 199a
Domville, J. P. 196a
Donald, A. G. 254a, 944
— J. 192a, 201c
— J. O. S. 884b
— N. A. 347a
— R. H. 347a
— W. 284c
Donaldson, A. L. 871b
— H. B. J. 696a
— J. B. 263b
Done, R. J. 12, 158b
Donkin, A. J. 258b, 781b
Donnellan, J. N. 503b, 970
— T. 353c
Donnelland, J. H. A. 900a
Donnelly, A. 780a
— A. P. J. 311c
— G. H. 249c
— J. H., *R.A.M.C.* 771a
— J. H. *Wt. Offr.* 902b
— J. L. 296b
Donner, E. J. S. 625c
— H. F. 625c
— P. J. 198a
Donovan, C. H. 868a
— L. A. 128
— R. B. 549b
Doogan, J. 992
Dook, H. D. 625a
Doolan, E. 724b, 742a
— J. 914b
Dooley, N. H. 108
Doran, C. C. H. 339a
— J. C. M. 721b
Dore, A. M. 874b
— W. A. 544c
Dorling, F. H. 158a, 173a
— L. H. G. 251c
Dorman, E. M. 192c
— *Miss* M. F. 807b
Dorman-Smith, E. E. 405b, 929
Dorman-Smith, R. H. 391c
Dormer, J. G. 866b
Dorrell, G. T. 296c (2), 992
Dorward, *Sir* A. R. F. 320b
— J. 835a
Dossor, J. 687a
Dotivala, N. M. P. 894c
Douch, E. J. H. 259a, 925
Dougal, D. 771a
Doughty, C. J. J. A. 300b
Douglas, A. 498c
— A. B. 844c
— A. S. G. 669c, 970
— A. V. C. 376c
— C. 766b
— C. G. 938
— D. 656a
— D. S. P. 362b
— E. B. D. 306c
— G. 643a
— G. S., *R.A.M.C.* 752a
— G. S., *Ind. Army* 862c
— H. E. M. 38, 152a, 992
— H. J. S. 191a
— J. H. M. 582a
— J. K. 328a
— J. S. 281c
— J. S. H. 648a
— J. U. R. 727a
— L. N. 874a
— M. G. 280b
— N. 290b
— R. G. 507b, 954
— R. M. 292a
— V. L. 727b
— W. 909a
— W. A. G. 436a
— W. L. 844b
Douglas-Jones, E. D. 248c, 311c
— S. D. 28, 250b
Douglas-Morris, E. M. 766b
Douglas-Stephenson, N. 587b, 954
Douglas-White, C. F. 777b
Douglas-Withers, H. H. 558, 558a
Douglass, A. F. S. 603c, 604a
— F. G. 282c
— G. 107
— J. D. T. 137, 826a
— P. C. 746a
— W. J. 495a
— W. S. T. 335a
Doulie, F. McC. 325a
Douthet, R. T. 612a
Dove, A. J. H. 332b
— E. 902b
— E. B. 742b
Dover, H. B. 825a
— J. F. 698c
— W. 495b
Doveton, A. C. 866a
Dow, F. A. 682b
— M. K. 853a
— R. J. G. 643c
Dowdell, E. H. 849a
Dowden, R. J. 100
Dowdeswell, W. 169b, 564b
Dowding, P. R. 534b
— W. W. 380b
Dowell, H. E. 907b
Dower, J. H. 884c
Dowland, G. B. 870c
Dowle, D. B. 908a
Dowler, A. A. B. 9, 521b
Dowley, H. M 695b
Dowling, D. M. 874a
— E. E. 696a
— F. B. B. 521c, 522a
Dowling, F. T. 748a
— J. E. 568a
— J. R. H. 554b
— L. F. 914a
— W. E. 517a
Down, A. H. G. 769b
— E. E. 554c, 959
— J. E. 108
— J. McL. 22, 620a
Downe, *The Visct.* 943
— N. C. H. 258c
Downes, J. J. 742c
— O. C. 669a
— R. M. 108
Downie, R. 992
Downing, H. C. 564b
— H. G. O. 435b
— W. C. 248c
Downs, C. E. 592a
— G. 905b
— R. A. 425a
— R. A. A. 629c
Dowse, J. C. A. 749b
— M. B. 486a
— R. J. O. 724a
Dowson, B. H. 584a
Dowswell, H. C. 262c
Doyle, E. E. 892c
— *Miss* E. M. 807b
— J. 900b
— J. B. H. 328a
— J. O. 629c, 630b
— M. 992
— P. K. 521c
D'Oyly, P. A. A. 436a
D'Oyly-Hughes, R. 874a
Doyne, R. H. 572c
Drabble, P. C. 299c
Dracott, H. 880a
Dracup, W. C. 468c, 964
Draffen, G. W. C. 191b
Drage, *Miss* H. M. 806a
Drain, J. H. C. 992
Drake, G. L. 855b
— H. N. 591c
— J. A. 874b
— J. F. 521a
— J. H. 910b
— W. 353c
— W. J. 345a
Drake-Brockman, A. G. 332b
— C. L. E. 498c, 963
Drake Brockman, E. A. 108
Drake-Brockman, F. T. 868c
— G. O. 595c
— G. P. L. 681a
— P. H. 521b
— R. F. H. 263b, 274c
— V. 249c
Drane, J. M. J. 348b
Draper, A. J. 559b
— A. P. 752b
— B. M., *Esq.* 15
— P. 630b
Drayson, A. P. 169a, 522b
— FitzA. 355b, 932
— H. P. 335b
Dredge, A. C. L. 884b
— J. H. J. 298b
Drennan, J. S. 253c
Dresing, H. G. 753a
Dresser, T. 992
Drew, A. 258c
— A. W. 263c
— B. C. H. 942

Digitized by Google

Drew, B. G. F. 441a
— C. F. 39, 498a
— C. H. 263a
— C. M. 10, 747b
— F. G. 328a, 921
— H. D. 681b
— J. S. 655a
Drewe, P. J. L. 332b
Drewitt, C. J. 600c
Dreyer, G. V. 248b
— J. T. 45, 154b
Dring, A. J. 880c
Drinkwater, F. W. C. 792a
Driscoll, J. A. 912a
Driver, C. E. 420b
Dromey, C. E. 456b
Drought, J. V. 867c
Drowley, F. L. 839a
Druce, W. H. 198a
Druett, A. E. 350b
Druitt, G. T. 545b
Drum, L. 129
Drumm, E. J. 904b
Drummond, C. A. F. 254c
— E. M. 568a
— G. G. 752b
— H. 818a
— J. O. 895b
— J. G. P. 868c
— J. L. 477c
— *Hon.* M. C. A. 157b, 975
— W. A. D. 753a
Drummond-Murray, E. J. 540a
Drummond-Wolff, R. H. C. 568a
Drury, G. H. 577c
— H. 517c
— J. 724b
— S. C. P. 346a
— W. G. 910b
Dryden, C. F. 584a
— E. 637c, 638a
— R. H. 724b
Dryer, E. A. B. 728a
Dryland, W. L. W. 591b
Drysdale, A. E. 868b
— A. O. 179a
— J. E. 723b
D'Souza, A. J. 893b
Duane, *Miss* A. 807b
Dube, P. L. 895b
Duberly, M. R. W. 867b
Du Bern, M. E. 259c
Dubois, A. C. 740b
Du Boulay, T. H. 263b
Dubourg, W. H. 421a
Dubs, C. I. A. 229a
— G. R. 616b, 920
DuBuisson, J. M. 600b
— T. G. 175b
DuCane, *Sir* J. P. 1, 56, 150b, 243b
Ducat, A. D. 169b
Duchesne, C. C. 329b, 955
Duck, F. P. 549b, 829a
Duckett, F. H. 784c
— N. G. 728a
— T. 530c
Duckworth, A. R. 900c
— G. E. 900a
— G. R. J. 530a
— H. 900a
— P. T. 900a
— R. H. F. 328b, 930
Duckworth-King, J. R. 374a
du Cros, E. H. 356a
Duddell, A. G. 849c
Dudding, H. N. N. 251b
— T. S. 746b
Dudgeon, C. R. 768b
— F. A. 33, 151b
— J. H. 193b, 929
— J. J. S. 656a
— *Miss* M. L. 807a
— W. A. 903b
Dudley, C. W. 768a
— G. de S. 776b
— W. E. 902b
Dudley-Ward, C. H. 30
Dudman, C. H. 901b
— H. C. 692c
Dudney, A. H. 909b
Duesbury, H. 816b
Duff, A. C. 329a, 921
— *Rev.* A. D. 801a
— A. MacG. 770a
— C. S. J. 140
— J. C. 28
Duffett, E. G. 692b
Duffield, A. C. 521c
— C. A. W. 600b
— W. C. 550b
Duffus, L. 88
— P. B. 567c, 568a
Duffy, J. 992
— V. C., *Esq.* 97
Dufton, F. G. 331a
— J. T. 850a
Dugan, W. J. 42, 154b
Dugdale, J. F. C. 837c
— N. 306b
— T. L. 193b
Duggal, A. N. 895c
Duggan, C. W. R. 633c
— H. J. 190b
Dugmore, C. L. D. 455c
— J. W. R. 604a
— R. H. A. 179c
— W. L. E. R. 830c
Duguid, A. F. 121
— D. R. 778b, 939
— J. P. 775a
— T. C. 873a
— W., *R.A.M.C.* 758b
— W., *R.A.S.C.* 727b
Duhault, J. R. J. 126
du Heaume, A. D. 706c
Du-Heaume, G., *Esq.* 19
Du Heaume, G. 853c
Duhig, J. V. J. 106
Duigan, J. R. 141
Duka, T. W. G. 546a
Duke, A. A. G. 865b, 932
— A. B. C. 284a
— A. W. 568b
— B. L. 21, 249a
— C. L. B. 329a
— G. 665a, 960
— H. E. 555a
— J. P. 33, 410a
— M. 260b, 932
Dukes, A. E. 338b
Dumbell, C. H. 582, 582a
Dumbreck, S. C. 193a
Dumbrell, J. H. 539b, 540b
Dun, T. I. 751a
Dunbar, B. H. V. 746b
— G. R. 262c
— H. C. F. V. 682b
— J. 905b
— J. B. P. 130
— J. C. 221
— J. R. 122
— J. T. 741b
— L. 79, 749b
Dunbar, W. R. 731a
Duncan, A., *Welsh R.* 563c
— A., *R.A.* 306c
— A. C. 792a
— A. G. 71, 567b
— A. G. B. 772b
— A. M. 666a
— A. W., *Ind. Med. Serv.* 893a
— A. W., *Ind. Army* 873b
— C. 612c
— C. S. 656a
— D. L. 872b
— G. F. 293a
— G. L. 72, 892c
— H. C., *Col. Ind. Army* 71, 158b, 860c
— H. C., *Capt. Ind. Army* 872b
— H. M. 292b
— H. S. 289c
— J. 25, 151b
— K. D. I. 266c
— M. 356b
— N. W. 682a
— R. C. 70, 866c
— T. M. 296a, 872a
— W. E. 258a, 921
— W. J. C. 874b
— W. M. M. 386a, 963
— W. R. J. 698b
Duncan-Teape, H. J. T. 170b, 693b
Duncombe, *Sir* G. A. 456a
Dundas, F. V. L. 617a, 967
— J. C. 680a
— P. 568a
— P. H. 74, 156a, 860b
— W. F. 568a
Dungiass, A. F., *Lord* 229c
Dunham, F. A. 192c
Dunk, N. A. 778b
Dunkerley, A. J. 318b, 318c
Dunkerly, V. A. B. 199b
Dunkerton, N. E. 746b
Dunkley, D. P. 481c, 959
— F. 912a
Dunlop, A. F. 696b
— A. G. 724b
— C. A. M. 861c
— D. 260a, 926
— D. M. 647b
— F. P. 512a
— J. K. 696b
— T. C. 229a
— W. 727b
— W. A. S. 99
— W. B. 65, 157b, 860c
— W. H. 229a
Dunmore, *The Earl of* 992
— J. W. 914a
Dunn, B. M. 563b, 564a
— C. L., *Ind. Army* 874a
— C. L., *Ind. Med. Serv.* 891b
— E. C. 456a
— E. G. 659a
— F. 411c
— G. G. 639b
— H. F. A. 564a
— J., *R.A.* 262b
— J., *R.A.* (*T.A.*) 290a
Dunn, J. W. 347b
— J. W. T. 262c
— K. E. 639b
— K. F. W. 258c, 930
— L. G. 905b
— M. D. M. 302b
— N. E. J. 826a
— P. D. W. 534b, 926
— R. W. J. 382a
— S. 639b
— W. H. 696a
— W. J., *R.A.M.C.* 748b
— W. J., *Wt. Offr.* 907a
— W. T. 436c
Dunne, J. F. T. 681c
— J. S. 747b
— P. R. R. 198c
— W. J. 784c
Dunnill, A. L. 460c
Dunolly, K. P. R. S. 682b
Dunphie, C. A. L. 263b
Dunphy, L. O. A. 723a
Dunsby, J. T. W. 195b
Dunstan, A. E. 728b
— W. 992
Dunsterville, H. E. 248b, 939
— K. F. 249b
— P. W. E. L. 335b
Dunston, A. E. A. 179a
Dunstone, W. P. 312a
Dunton, A. N. 648a
Duperier, H. W. 320b
Duplock, F. W. M. 638b
Du Port, J. A. M. 682b
Dupree, V. 416c
— *Sir* W. T. 282b
Dupuis, R. D. B. 262b
Dupuy, W. H. 731a
Durand, A. A. M. 254a
Durant, O. R. 639b
Durham, *Rt. Hon. the Earl of* 309c, 639a
Durham-Matthews, J. R. 201b
Durie, T. E. 250b
Durkin, B. C. 784a
Durnford, C. M. P. 872b
— G. E. J. 945
Durrant, B. H. 426a
— B. W. 426a
— E. 992
— J. M. A. 105
— O. T. 872b
Durtnell, C. S. 599c
Dury, G. A. I. 370c, 371b
Du Sautoy, E. F. 513b
Dusgate, F. E. 232a
Duthie, A. M. 175a
— J. 292a
Dutholt, J. W. 908a
Dutt, S. 893c
Dutton, G. 550a
— H. R. 891b
— R. B. 169b
— R. M. L. 249b
— W. H. R. 875c
Duvivier, J. J. 357a
Duxbury, C. D. 861b

Digitized by Google

Duxbury, G. O. C. 436b
Dwyer, E. 171b, 973, 980
— J. J. 992
— P. 747a
Dyas, J. R. 920
Dyball, R. H. 840c
Dyce, A. G. 867b
Dyer, A. B. H. 880a
— A. C. 844b
— A. W. 900b
— B. A. S. 18, 721b
— C. E. 903a
— C. J. 880a
— F. T. S. 830a
— G. M. 875b
— G. N. 390a
— H. B. 284c
— H. G. 721a
— H. R. 862b
— I. R. 872a
— J. H. 328b, 929
— K. 284b
— W. H. 284b
— W. W. 258a, 271b
Dyke, O. M. 861b
— T. H. 891a
Dykes, G. H. 472c
— J. M. 293b
— S. S. 748b
— V. 831a
Dymore, H. 612c
Dymott, B. R. 871a
— K. G. 253c, 271a
Dynes, E. 728a
— W. J. 321b, 978
Dyson, *Miss* E. M. B. 807b
— G. St. J. A. 254b, 922
— M. J. S. 700a
— W. D. 753b
— W. G. 276b

E

Eadie, H. A. 769a
— J. A. 231c
— J. I. 864c, 971
— W. 817b
Eady, H. G. 8, 328b
Eagar, E. F. 595a
— F. M. 607b, 942
— H. St. G. 430b
Eager, G. 768b
Eagle, H. S. 572b
Eagles, A. C. H. 778a
— *Rev.* J. E. 801a
Eaglesome, *Sir* J. E. 351c
Eagleton, G. R. 812c
Eales, C. H. H. 871a
— C. S. 353c
— G. A. 353c
— T. F. J. 872a
Eames, E. J. H. 854a
Eardley, F. J. 792a
Eardley-Wilmot, H. 680b
Earl, A., *Esq.* 15
— R. C. 831a
Earle, E. G. 253c, 271a
— E. N. G. 491a
— F. 804b
Earle, G. P. W. 843a
— H. A. M. 300c
— P. H. 405c
— R. G. 2, 42, 157a
— R. I. P. 682a
Early, H. N. 539c, 829b
— R. J. 592b
Earnshaw, G. 314b
Earp, J. J. 753b
— J. P. 777b
Easdale, R. M. 644b
Easdon, L. V. O'B. 900b
Eason, A. A. 599c
— E. A. 229b
— R. E. 850b
Eassie, W. J. F. 728a
East, L. C. 391a
Easterbrook, C. C. 98
— C. D. 777b
— C. E. 338a
Easterby, E. M. 625c
Eastick, A. 540a
Eastman, H. C. W. 260b
Easton, P. A. 335a
— P. G. 746b
— W. T. J. 271b
Eastwick-Field, W. L. 254b
Eastwood, F. 284a
— F. S. 481c
— G. A. 259a, 955
— H. J. 421b, 659a
— N. W. 149, 193c, 954
— R. B. 260b
— T. R. 8, 669b
Eaton, A. H. MacC. 769a
— C. H. 903b
— F. B. 129
— R. W. 699b
Eaton-Matthews, G. J. 329a, 346b
Eatson, J. W. 907b
Eayrs, E. C. 839a
Ebbels, W. A. 258b
Eberhardie, R. C. 867b
Eberli, F. H. 253a, 274a
Ebrington, *The Visct.* 299a
Ebsworth, W. A. 69, 582b
Eccles, C. W. V. 415b
— F. L. 587c
— G. J. 873b
— H. G. 518a
— K. M. 518a
— M. 868c
Eccles-Holmes, J. F. 874a
Eccott, W. Y. 753a
Echevarri, J. A. V. 946
Echlin, F. C. 875c
Eddis, B. L. 324b, 925
— L. A. 248c
Eddowes, N. R. B. 258a
— W. B. 175b
Ede, C. W. 262a, 944
Edelsten, J. 284c
Eden, G. H. 699b
— G. W. 468c
— H. C. H. 63, 251c
— S. H. 41, 157b
Edes, N. H. 356b
Edgar, D. 806b
— D. K. 324b, 925
Edgcumbe, O. P. 9, 356a
Edge, B. B. 259b, 972
— J. D. 258c
— L. 473b
— R. St. G. 260c
— V. W. 895b
— W. 478c
Edgecombe, R. A. S. 262c
Edgell, G. G. 727b
— J. 696b
Edgeworth, J. A. 324b
Edgeworth-Johnstone, R. 405c
Edgington, A. T. 266a
Edgley, R. W. K. 287a
Edinger, E. D. 817b
Edington, G. H. 8, 169a
— J. 904a
Edkins, F. J. 353a
Edlin, P. A. M. 410b
Edlmann, F. J. 880c
Edmeades, W. A. 247b
Edmiston, J. F. 766b
Edmond, D. 312c
— J. H. 248c
Edmondes, C. T. 293b
— M. R. 293b
Edmonds, F. 460c, 926
— J. 855a
Edmonds-Smith, *Rev.* E. 796a
Edmondson, B. E. W. 71, 874c
— *Miss* E. 812a
— E. W. 296b
Edmunds, M. W. 578b
— P. E. 564b
— W. R. 564b
Edmundson, K. 421c
Ednam, *The Visct.* 231c
Edney, A. J. 332a
Edsell, E. V. 681b
— G. L. 77, 544b
Edser, E. 753a
Edward, W. D. 873c
Edward-Collins, C. E. 862c
— G. 867b
Edwardes, E. de B. 884c
— F. E. 846b
— G. B. 625b
— *Hon.* H. O. 281c
— J. S. M. 884a
— R. 669c
— *Hon.* W. 200b
Edwards, A. B. D. 329b, 353c
— A. R. 559b
— A. S. 582b
— A. W. 633b
— B. B. 328b
— B. M. M. 903a
— C. G. 724b
— C. G. N. 871c
— C. H. 485a
— C. M. 124
— C. T. 331a
— C. V. 158a, 829
— C. W. 721b
— D. B., *Ind. Army* 866b
— D. B., *Lond. R.* 700a
— D. C. H. 446a
— E. 865a
Edwards, E. A. 362a
— E. F. 88
— E. H. 559b
— E. J. R., *Esq.* 15
— E. L. 486a
— E. W. 295a
— F. C. 152b
— F. H. 464a, 977
— F. J. 992
— G. A., *Ind. Army* 874b
— G. A., *O.T.C.* 837b
— G. B. 747b
— G. D. 129
— G. E. 544b
— G. F. 905a
— G. H., *R.E.* 345a
— G. H., *R. Fus.* 415c
— G. J. 373a
— G. W. 171a, 933
— H. C. A. 410c
— H. G. 290a
— H. I. P. 299c
— H. J. M. 564a
— H. M. 137, 324b
— H. N. 599c
— H. R. 749a
— I. A. T. 876b
— J. 122
— J. C. L. 486b
— J. E. 522c
— J. F. 490a
— J. K. 876b, 977
— *Rev.* J. L. A. 796b
— L. C. 175b
— L. K. 806b
— L. T. 346c
— N. H. 870b
— P. M. H. 266a
— R. E. 980
— R. H. 513b
— R. H., *R.E.* 351b
— R. T. 282a
— S. L. 460c
— T., *A.D. Corps* 775b
— T., *RE* 992
— T. J. 9, 445b
— T. O. M. 518a
— W., *RE* 992
— W. E. 600b
— W. G. 305c
— W. L. 472b
— W. P. S. 789b
Edyl, G. M. 196a
— J. H. M. 633a, 634b
Edyvean, E. P. 525c
Eeles, C. A. 250c
Egan, F. C. 625a
— W. 38, 747b
— W. M. G. 914b
Egerton, C. H. 324b
— D. G. 884b
— E. A. 992
— G. G. A. 642
— J. S. 96
— R. C. 335a
— S. A. F. S. 643a
— S. W. 862b
Egerton-Warburton, C. W. 57, 287b
Egerton-Williams, *Rev.* C. 801b
Eggar, D. P. 391c
Ehrenborg, R. K. 534b
Ekin, C. P. 411a
— R. G. 69, 871a
Eking, H. C. W. 835a
Ekins, M. S. 416a
Elam, H. W. T. 175a
Elcock, R. E. 992
Elcomb, H. G. 262a
Elder, A. 686a
— S. H. 446b
Eldred, H. S. 879b

Digitized by Google

Eldridge, E. J. M. 421a
— H., *L.G.* 190b
— H., *Wt. Offr.* 903a
— H. H. 579a
— W. J. 258c
Eley, D. M. 335a
— D. R. A. 440a, 441b
— E. H. 30. 169a, 287b
Elford, C. E. 445c
— D. E. 435c
— E. N. 353c
— P. W. T. 436b
Elgin & Kincardine, *The Earl of* 350a
Elgood, V. A. A. 706b
Elias, E. R. D. 440c
Elias-Morgan, G. M. 391a
Elin, G. D. 450c
Eliot, D. B. 430c, 431a
— H. S. 69, 862b
— J. H. 193c, 922
— M. 862b
— N. 247b, 935
— P. S. 573b
— W. E. C. 263a
— W. E. L. 724b
Eliott, R. H. 249a
Eliott Lockhart, A. R. 229c
— W. 884b
Elkin, J. H. 912a
Elkington, C. G. 513b
— E. B. 329b, 973
— E. H. W. 753a
— G. W. 769a
— J. R. S. W. 335a
— S. H. 451c
Ellard, I. C. 130
Ellcome, J. E. 748b
Ellenberger, G. F. 603b
Ellerby, H. F. St. G. 817b
Ellery, A. C. 876a
— A. G. 199b
— C. L. 546a
— H. A. 818b
— H. W. O. 295c
— J. R. H. 460c
Elles, *Sir* E. R. 243a
— *Sir* H. J. 2, 43, 154a
— P. G. M. 251c
Ellesmere, *The Earl of* 2
Ellicott, C. F. 554b
— R. S. 436a
Elliot, A. J. 643a
— F. E. 254b
— F. M. 665a
— G. F. 258b
— G. H. 253c
— G. M. 255c, 932
— H. H. 893c
— J. F. 260c
— J. S. 260a
— R. H. 728a
— W. E. 760b
— W. G. R 481b
Elliott, A. 179b
— A. C. 748a
— A. E. G. 780a
— A. E. T. 696a
— A. L. 831b
— A. W. 681c
— B. H. 251a
— C. E. 545b
— C. H. 95
— C. J. M. 391c
Elliott, E. G. 596a
— E. L. 769a
— F. C. 179b
— F. N. 595b
— G. T. 909a
— H. 910a
— H. A. V. 391a
— H. D. E. 848c
— H. E. 95
— H. R. 259c
— H. T. 410b
— J. A. 314a
— J. G. 874c
— J. M. 749a
— J. S. 140
— N. M. 298c
— N. T. 309c
— P. R. H. 612c
— R. A. 266c
— T. 193c
— T. G. L. 525b, 831b
— T. W. E. 760b
— W. 721a
Ellis, A. 780a
— A. B. 874a
— A. C. S. B. 159a, 861a
— A. E. 901c
— A. J. 534a
— A. R. 876c
— C. I. 170a
— F. R. 526a
— G., *The Queen's R.* 391b
— G., *North'd Fus.* 406b
— G. G. 836a
— H. 290a
— H. B. 879b
— H. C., *R.A.P.C.* 143, 816a
— H. C., *Midd'x R.* 612c
— H. L. B. 521c
— H. S. 251c
— J. H. 426b
— J. R. 478a
— J. V. J. 250c
— J. W. 579a
— L. F. 298c
— P. N. 255a
— R. H. 604a
— R. S. 250b, 922
— R. W. 445c
— S. G. V. 862b
— S. O. 578c
— T. G. 295a
— V. P. 980
— W. H. 753b
— *Sir* W. H. 170b, 351a
— W. V. H. 526a
Ellison, A. L. 728a
— C. E. M. 370b
— E. B. 99
— F. G. 99
— F. J. K. 727a
— G. M. 430a
— H. 625c
— H. H. L. 768b
— J. R. 789a, 953
— J. S. O. 724b
— P. J. M. 370c
— T. F. 314c
— W. S. 912a
Ellison-Macartney, J. A. M. 695c
Ellson, G. 351c
Ellwood, A. A. 431a
Elmaley, *The Visct.* 686b
Elms, E. 825a, 929
Elmsley, J. H. 124
Elmslie, A. F. J. 728a
— N. S. C. 600b
Elphick, S. E. 753b
— S. L. 103
Elphinston, W. G. 866c, 971
Elphinstone, A. J. 386b
Elphinstone - Dalrymple, *Sir* F. N. 159a, 933
Elrington, M., *Loyal R.* 587b
— M., *Border R.* 534b
Elsdale, R. 356a, 932
Elston, R. A. 584a
— S. 363a
Elsworthy, A. L. 135, 477b
Eltham, *The Earl* 231a
Elton, H. C. 262c
Eltringham, T. O. 639b
Elvery, P. G. M. 65, 749a
Elvet Lewis, *Rev.* H. 16
Elvy, L. T. 727a
Elwell, G. 550b
Elwes, F. F. 890c
— G. G. 220
— J. H., *S. Gds.* 876c
— J. H. *Norfolk R.* 426c
— R. G. G. J. 687a
Elwig, H. J. C. 315a
Elwis, C. R. 604b
Ely, T. H. 607c
Embury, J. F. L. 130
Emerson, F. 599b
— H. H. A. 45, 747b
— J. 880b
— R. B. 331b
— S. J. 350c
Emery, T. S. 871b
Emett, R. C. 508a
Eminson, B. F. 893a
Emley, M. W. 170b, 364a
Emlyn, *Miss* E. S. 807a
Emmerson, C. L. 752a
— P. 314c
Emmet, J. A. G. 190b
Emmett, R. B. 583c
— R. H. 350b
Emmons, A. C. 123
Emmott, R. St. B. 876a
Emond, H. P. 950
Empson, A. 258c
— A. H. A. 867c
— *Miss* L. 807b
Emsden, L. G. 425b
Emsden Lambert, W. H. 879c
Emsell, B. S. V. 196c
Emsley, C. H. 289b
Emslie, J. W. 681b
Emtage, E. J. R. 880b
Enderby, W. 191c
England, A. 740a
— J. H. 311b
— P. A. V. 266a
Engledow, C. W. 844c
Engleheart, H. 992
English, C. P. 411c
— C. R. L. 57, 405c
— J. 612a
— J. W. 253c
— R. E. 852a
— *Sir* T. C. 933
— W. J. 723a, 992
Ennis, J. I. 874c
Enriquez, C. M. D. 865c
— G. B. D. 682b
Ensoll, H. G. 817a
Ensor, H. 49, 152a
— *Miss* M. E. 812b
Ephgrave, *Miss* L. A. 810a
Ernst, A. H. 895b
Errington, G. H. 630a
— J. R. F. 468b
— L. 175a
— R. 768a
Erskine, A. E. 2
— B. L. 625a
— C. E. T. 867b
— *Hon.* D. C. F. 196c
— D. Q. 191a
— G. W. E. J. 617a(2)
— H. A. 741a
— I. D. 376b
— K. C. S. 868a
— M. D. 376b
— T. J. 312a
Erskine-Murray, J. A. F. C. 643a
Escombe, R. E. C. 255a, 289b
Escritt, F. K. 753a
Esden, *Miss* A. H. 806b
Esher, *The Visct.* 416b
Esmonde, J. 607b
Esnouf, C. E. 850c
Essame, H. 591b
Esse, F. A. 874a
Essell, L. M. S. 395b
Esson, J. J. 140
Estcourt, E. N. K. 266b
Estill, D. E. 415b
Etheridge, F. 864b
Etherington, E. C. 818a
— W. G. I. M. 826b, 933
Etherton, P. T. 314a
Eton, E. 169b, 296c
Euler, W. E. 328a, 921
Eustace, F. R. H. 171a
— J. P. L. 876a
— N. 880b
— R. 871a
Eustace-Smith, P. 230b
— T. 230b
Eustice, *Miss* T. J. 810a
Evans, A., *VC* 992
— A., *Mon. R.* 690b
— A. D. 258a, 926
— A. D. G. 293b
— A. E. 766b
— A. F. P. 468c
— A. M. G. 485b, 486c
— B. 558a
— B. L. 391b
— C. B. 64, 724b
— C. D. 540c
— C. G. 339b
— C. H. S. 353b
— C. J. 350b
— C. R. 155a, 745b
— C. T. M. 804b
— D. E. 105

Digitized by Google

Evans, D. G. 751a
— D. MacN 74, 867b
— D. R. 486a
— D. S. C. 254a
— D. T. 690b
— E. 1, 49, 154a
— E. G. 255a, 954
— F. A. D. 487a
— F. L. 473c
— G. 992
— G. C. 410c
— G. D. 295a
— G. F. 78, 322a
— G. L. B. 487a
— H. 436c
— H. B. 850b
— H. G. M. 390c, 391b
— H. J. 302b
— H. L. 680c
— I. 293c
— I. D. 760b
— I. E. 564b
— J., *R.A.* 293c
— J., *Wt. Offr.* 905a
— J. A. 300c
— J. F. 690b
— J. J. W. 830a
— J. M. J. 175a
— J. W. D. 175a
— L. O. 507b
— L. N. 446a
— L. P., *A.E.C.* 826a, 929
— L. P., *Black Watch* 567a, 992
— L. V. 564c
— M. P. 254b, 274a
— N. 848b
— N. G. 839a
— N. W. 875a
— O. H. 625c
— P. H. 250b, 935
— P. H. F. 401a
— *Miss* R. 807b
— R., *R.H.G.* 190c, 920
— R., *R. Tank Corps* 681c
— R. D. 902a
— R. E. 362c
— R. G., *R.W. Fus.* 486b
— R. G., *C. Gd's.* 374c
— R. R. 752b
— R. W. N. 311b
— S. T. 311b
— T. 905a
— T. C. 122
— T. L. 875c
— T. R., *I.A.* 62, 872b
— T. R., *T.A.* 741c
— T. W. P. 550a
— V. L. C. 293c
— W. D. 482b
— W. G. 293b
— W. H. 67, 158b
— W. R. 338a
— W. S. 751b
Evans-Gordon, K. A. G. 889c
Evans-Gwynne, A. H. 249b
Evans-Lombe, J. M. 254c
— T. B. A. 196b
Evanson, A. C. T. 521b, 926
— E. A. 872b
Evatt, E. J. R. 169a
— J. H. B. 266b
— J. W. 472a
Eve, H. E. 872a
— H. F. H. 727a
— J. D. T. 706a
— J. B. 579a
— R. A. 617a
Eve, R. D. K. 266a
— S. P. 831b
Evelegh, E. D. 254c
— E. N. 328a, 335b
— G. C. 777b
— V. 525c, 526a
Evelyn-Smith, H. A. 849b
— R. 620a, 920
Evens, H. P. 904b
— L. P. 731b
Everard, N. H. 530a
Everatt, W. R. 451a
Evered, E. C. H. 446a
— G. L. H. 596b
— H. G. H. 724b
Everett, E. N. 620c
— G. E. N. 266a
— M. 325a
— P. B. 633b
Everingham, A. E. 39
Evers, A. N. 817b
— S. W. 101
Evershed, P. M. 792b
Everton, W. T. A. 271b, 939
Eves, J. G. 910a
— T. S. 748b
Evetts, J. F. 498a, 971
Evill, G. A. 690a
Ewald, F. C. T. 629a
Ewart, A. 843a
— *Sir* H. P. 2, 192b
— *Sir* J. S. 655
— R. F. 864a
Ewbank, *Rev.* H. 801b
— H. V. 357b
Ewen, A. C. 872c
Ewens, F. W. 731b
Ewin, A. A. H. 632b
Ewing, J. 836b
— J. L. S. 175a
— R. R. 870a
Exeter, *The Marq. of* 2, 169a
Exham, F. S. 776b, 945
— H. 865c
— K. G. 529c
Exshaw, J. 879a
Eyers, H. 907a
Eykyn, D. A. D. 386a
— R. 592b
Eynon, J. S. 817b
Eyre, F. C. 263b
— H. E. J. 220
— R. P. H. 11, 727a, 936
— W. F. T. P. 481c
Eyston, C. J. 572c, 933
— T. M. 596a

F

Faber, H. G. 170b
Fabin, P. D. 587c
Facer, G. S. 840c
— H. E. 907a
— J. 792a
— P. J. 482a
Fagan, E. A. 152a, 860a
— F. C. F. 607c
— H. A. 874a
— H. P. F. 446a
— R. W. F. 255b
Fahie, P. C. 912b
Fair, H. C. 266a
— J. G. 42, 220
Fairall, W. G. H. 386a
Fairbairn Crawford, I. F. 351b
Fairbank, C. A. H. 287c
Fairbanks, C. B. 583a
Fairbrother, A. 391a, 963
Fairburn, C. N. 230c
Fairchild, L. J. 620b
Fairclough, S. E. 298a
Fairfax, B. G. F. 191a
Fairfax-Ross, T. 669c
Fairhurst, T. A. 190b
Fairless, C. L. 308c
Fairley, W. 522c
— W. M. 879b
Fairlie, F. 903a
— J. E. 876c
Fairman, S. M. E. 485c, 972
Fairrie, A. G. 655c, 971b
Fairtlough, E. V. H. 251a
— L. H. 391a
Faithfull, A. F. 607c
— C. K. T. 529c
— H. C. T. 831b
— J. H. D. 724a
— W. McC. T. 266b
Faiz Mohammad Khan, *Sahibzada* 880c
Falcon, R. R. B. 871b
Falconer, A. H. 656b
— G. A. 875b
— L. 305b
Falk, C. J. 625b
— G. F. 625b
Falkiner, *Sir* T. E. P. 374b
Falkland, H. L. F. 867a
Falkner, E. F. 721a
— F. N. 170b, 742a
— J. S. 460c
Falla, J. H. 831a
— N. S. 142
Falle, P. V. Le G. 21, 721b
Falls, H. E. 630a
— W. F. H. 629c
Falzon Sant Manduca, A. V. 318a, 318c
— V. 831b
Falvey, C. V. 895a
Fane, J. 507a
Fane De Salis, E. W. 616c, 964
Fanning, E. G. 460b
— R. J. 874b
Fannon, J. T. 901b
Fanshawe, *Sir* E. A. 243a
— E. D. 191b
— E. L. 263c
— G. D. 263c
— G. H. 191b, 191c
— *Sir* H. D. 191b
— L. A. 171b
— *Sir* R. 513b
— R. G. 201a
— R. M. 201a
— R. W. 159a, 816a
Fardell, D. O. 253c, 939
— F. H. 254a
— J. G. 546a
Farden, R. C. 686b
Farebrother, F. H. 866c, 949
— H. W. 748a
Farewell, J. F. 831b
Farfan, A. J. T. 248c, 925
Fargus, H. 473c
— N. H. S. 385, 385a
Faris, A. P. 662a
— J. G. 861c
Farley, E. L. 71, 325b
Farlie, F. W. 781b
Farmar, G. J. 9, 152a
— H. M. 77, 157a
Farmer, A. C. 914a
— G. C. 884c
— J. J. 992
— L. F. W. 879c
Farmery, J., *Esq.* 924
Farnall, E. L. 491a
Farnham, *The Lord* 225b
Farnworth, J. G. 588b
Farquhar, N. B. T. 648b
— *Sir* P. W., *Bt.* 193c
Farquharson, C. D. F. A. 633c
— G. R. 52b
Farquharson-Roberts, K. F. 777b
— M. F. 727b
Farr, A. H. 302b
— S. 286a
— T. 141
— W. M. 769b
Farrant, R. M. 486a, 959
Farrar, W. B. 280c
Farrell, F. 912a
— J. A. J. 603b
— T. W. 876c
— V. C. 529b, 530c
Farrell Palliser, H. J. 266b
Farrelly, M. 789b
Farren, R. H. 251a, 922
— *Rev.* W. M. A. 796a
Farrer, H. F. F. 695c
Farrington, J. R. 681b, 921
Farrow, C. K. 904a
Farrugia, L. 339b
Farthing, S. 486c
Farukí, S. M. A. 894c
Farwell, A. E. 874b
— G. A. L. 871a
— W. L. 868c
Fasham, *Rev.* G. S. 796b
Fasken, J. E. 723a
— K. L. 870b
Fasson, T. L. 534c
Fathers, J. P. 305a
Faulconer-Wright, E. H. 440b
Faulder, G. B. 872b
Faulds, W. F. 992
Faulkner, A. C. 578c
— E. 692b
— G. 905b
— St. J. T. 529b
— W. D. 878b, 878c
Faulks, G. R. 293c
Faull, F. O. 545b
Faunthorpe, J. C. 2
— P. C. 266c
Fausset, W. A. 134, 254b
Fausset-Baker, A. A. 871a
Fausset-Farquhar, A. H. F. 656a
Favell, T. M. 286b
Faviell, J. V. 260a, 274b
— W. F. O. 390a
Fawcett, A. 286c
— A. M. 258b
— C. E. W. S. 747b
— F. N. 362c
— H. H. J. 746b, 933
— H. N. N. 880c
— *Miss* K. F. 806b
— N. 259c, 939
— R. B. 873b
— T. G. 328b
— W. 907a
— W. L. 871c
Fawcus, H. B. 8, 10, 155a
— J. 406c
Fawdry, T. 942
Fawkes, C. D. 544b
Fawns, G. C. 260b

Digitized by Google

Fayle, L. R. E. 335a
Fazal-ud-Din, M. 895a
Fazan, E. A. C. 540b
Fazil, I. 263b
Fea, J. H. S. 331a, 955
Fear, F. E. 876c
Fearfield, C. J. 12, 329a
Fearn, W. 909b
Fearnside-Speed, A. A. J. N. 395c
— R. H. C. N. 539b, 954
Fearon, J. M. 468c
Featherston, S. 854a
— W. 852a
Featherstone, C. F. 880c
Featherstonhaugh, *Miss* A. E. 807a
Fedden, W. L. A. 727a
Feehally, J. 912b
Feeny, J. P. 540c
Feetham, O. J. 638b
Feilden, L. J. A. 287a
— W. M. B. 221
Feilding, *Sir* G. P. T. 28, 151a
Feist, W. J. 296c
Felix-Williams, A. 875a
Fell, A. L. 875a
— E. A. H. 862c
— G. 530c
— J. H. 266b
— L. F. R. 946
— M. E. 868c
— *Sir* M. H. G. 10, 150b
Fellowes, R. W. L. 254c, 271a
Fellows, B. C. 221
— D. W. L. 545c
— J. F. 740c
— P. H. 88
— R. E. 879c
Felton, G. C. 142
Fendall, W. P. 263b
Feneley, C. E. 263a
Fenn, A. A. 582a
— E. A. H. 621a
— E. E. 364b
Fennell, A. E. S. 862b
— G. W. P. 263a
— H. P. 816b
— W. J. 259b
Fennelly, P. 591c, 931
Fenner, H. H. 276a
— H. L. 727b
Fenton, A. 159b, 890a
— C. E. 769b
— F. 588a
— G. A., *R.A.* 57, 255b
— G. A., *R.A.S.C.* 742b
— G. C. V. 324a
— J. N. 867a
— L. S. 864b
— P. M. 647b
— R. J. K. 231b
— W. S. 121
Fenwick, A. G. 884a
— C. D. A. 328a
— C. R. E. 232a
— G. W. 296b
— J. F. T. 741b
— P. C. 142
— P. J. B. 583b
— S. 751b
Fenwick-Palmer, R. G. 308c, 921
Fenwicke-Clennell, G. E. 872c, 921
Ferard, C. L. 258b
Ferdinando, G. H. F. 258a
Fergus, A. M. H. 830a
Ferguson, *Rev.* A. 801a
— A. A. 656a
— A. E. 843b
— A. F. 643c
— A. H. 190b
Ferguson, A. K. 464c
— F. A. 324a
— F. E. H. 258c
— F. S. 742a
— G. A. 98
— J. 742c
— J. A. 68, 868c
— J. C. G. 840b
— J. F. 637b, 920
— J. M. 876a
— J. W. 221
— L. N 665b
— M. 753b
— R. 818a
— R. M. 266b
— S. F. M. 149, 251c, 953
— W. E. 902a
— W. H., *R.A.M.C.* 24, 752a
— W. H., *R.A.* 263c
— W. M. 775a
— W. R., *Esq.* 938
Fergusson, *Sir* C. 140
— J. C. 258b
— L. R. 513c
— N. M. 766b
— V. H. 498a, 953
— V. M. 247b
Fernie, L. B. 682b
— J. S. 681b
— K. G. 196b, 968
Fernyhough, A. H. 266a
— H. C. 31, 155a, 776b
— H. E. 266a
Ferrar, H. M. 220
— M. L. 889a
Ferrers, E. B. 498a
Ferriday, T. B. 356b
Ferrier, I. 868b
Ferrier-Kerr, W. G. 647b
Ferris, W. A. T. 75, 861b
Ferry, J. G. 258c
Festing, F. W. 43, 670b
— J. E. G. 324a
— M. C. 680a, 927
Fetherstonhaugh, F. H. W. 2
— T. 617a
— W. A. 65, 70, 156b, 860b
Fettes, D. 752a
Fewtrell, A. H. H. 871b, 922
Finch, M. M. 600b
Ffrench, K. 52, 490b
— R. P. T. 868b
ffrench-Mullen, D. R. St. J. J. 328a, 924
Field, A. H. M. 406c
— A. W. 781a
— C. S. 395a
— D. M. 889b
— D. R. 841b
— E. C. 312b
— F. 98
— F. D. 253c, 922
— F. D. S. 873a
— G. S. 596a
— J. T. 724a
— L. A. W. W. 314b
Field, L. F. 727a
— P. C. 749a
— R. W. 311c
— S. D. 465a
— T. R. O. 847a
Field-Marsham, R. E. 191c
Fielden, G. 196a
Fielder, S. J. 356b
Fielding, A. F. 584a
— *Miss* A. L. 807a
— C. H. 892b
— D. E. M. 633c
— J. N. 282a
— S. J. 766a
— T. E. 746a
Fife, D. McD. 876b
Figg, C. A. 753a
Figgins, A. 912b
— W. J. 902b
Figgis, D. T. 179a
Filby, E. G. 290b
File, G. M. 625c
Filleul, J. V. 259c
Fillingham, G. S. 637c
Fillmore, E. W. H. 909b
Filon, L. N. G. 837a
Filor, G. F. 621a
Filose, A. A. E. 870c
Filshill, J. S. 347b
Filtness, S. C. 195a
Finbow, A. E. 698c
Finch, A. K. J. 753a
— A. R. 914b
— B. S. 742b
— G. F. 706a
— H. 198b, 198c
— H. B. 727b
— H. du P. 595c
— H. S. 400a, 958
— L. H. K. 31, 481a
— N. A. 992
— P. W. 873b
— R. 792a
— *Rev.* R. P. 801b
Findlater, G. 992
— *Miss* J. 807b
— W. Q. 662c
Findlay, A. S. 914b
— C. B. 249c
— C. T. L. 266b
— G. de C. E. 325b, 992
— H. T. 24, 752a
— J. 893a
— J. M. 169b
— L. F. 613a
— P. H. L. 266a
— R. L. 193b
— T. D. 229c
— V. A. C. 300b
— W. F. 141
— W. R. 396b
Finglas, N. H. 872a
Fink, R. H. L. 481b
Finlaison, A. M. 498c
— J. B. 2, 157a
Finlay, F. L. 659c
— H. E. A. 699c
— J. 875b
— J. A. 873a
— J. R. P. 876a
— R. F. 159a, 861a
Finlayson, R. E. M. 875a
— R. G. 155a, 920
— W. T., *A.D. Corps* 775a
— W. T., *Ind. Med. Serv.* 891c
Finlinson, N. W. 549c
Finlow, F. J. 482b
Finmore, J. 357b
Finney, R. H. A. P. 696c
— W. E. 346a
Finnie, A. McL. 889c
— W. M. 652b
Finnigan, A. A. 769b
Finnimore, A. C. 325b
Finnis, A. F. 539c, 964
— F. A. 248a
— H. 62, 868b
— S. W. 866b
Finny, C. M. 749a
Finucane, F. C. 271c
Firbank, C. L. 446a
— G. C. 135, 373c, 829
— L. T. 263b
Firebrace, R. C. W. G. 57, 251c
Firmin, N. H. 351b
Firth, A. M. B. 634a
— C. E. A. 507c
— C. R. H. 356b, 360c
— C. W. M. 355b
— F. J. W. 870b, 920
— H. A. 907a
— H. R. 472c
— H. S. 298b
— J. E. A. 262b
— M. M. 232b
Fish, H. S. 690b
Fishe, A. F. B. 247a
— N. H. 175b
Fisher, A. F. 262a
— B. D. 43, 156a
— B. H. 850c
— C. A., *R.A.O.C.* 139, 157a, 776a
— C. A., *R.A.* 262b
— C. S. 258c, 309b
— C. T. 777a
— D. C. S. 231c
— D. R. D. 251c, 922
— D. S. 128
— F. A. 287b
— F. A. B. 874c
— G. A. 769a
— G. T. 868a
— H. W. 179a
— J. D. F. 727b
— J. M. 634b
— J. T. 324a
— R. 760a
— S. H. 30, 346a
— S. M. 498c
— W. H. 766a
Fishwick, J. E. 312b
Fiske, H. B. 904b
Fisken, S. F. 255b, 271a
Fitch, *Rev.* E. A. 795b
— W. R. 613a
Fitt, H. A. 525c, 960
— P. W. 338b
Fitter, J. H. 901a
Fitton, H. H. 455c
FitzClarence, E. C. 378b, 380b
Fitz Earle, W. H. 908a
FitzGerald, A. 65, 866b
— C. R. L. 865a
— D. C. V. 892a
— D. M. 425c, 964
— E. Y. 837a
— FitzG. G. 746a
— G. H. 895a
— G. M. 868c
— J. B. P. 193a, 231a

Digitized by Google

Fitzgerald, J. H. W. 775b
FitzGerald, J. S. 521a
— J. S. N. 378a, 380a
— J. V. 727b
— L. 901c
— M. H., *E. York. R.* 455c
— M. H., *Esq.* 15(2)
Fitzgerald, M. N. 662c
FitzGerald, P. F. 175b
— T. O. 400a, 927
Fitzgerald-Lombard, J. C. R. 335b
FitzGibbon, F. 249c, 922
FitzHenry, E. G. 329b
Fitzherbert, E. H. 723a
FitzHugh, F. H. 360c
— G. E. 308c
Fitzmaurice, A. J. W. 659c
— D. FitzJ. 175b
— J. G. 681b, 682b
— W. H. 843a
Fitz-Maurice, W. H. 876a
Fitzpatrick, B. P. S. 879c
— C. R. 909a
— E. R. 221
— F. 992
— H. J. 362b
— L. V. 871c
— N. T. 49, 325b
— P. J. 884c
FitzPatrick, *Rev.* R. W. 796b
— T. W. 450b
FitzSimon, C. R. M. D. O'O. 400c
Flack, H. A. 416b
— J. W. 914a
Fladgate, C. W. 350a
Flamank, J. W. 229b
Flannery, M. P. 907b
Flather, K. D. 290a
Flavelle, H. E. 775b
Flay, J. G. 289a
Flear, E. H. 912b
— W. H. 549b
Flecker, H. L. O. 849a
Fleckney, J. R. 908a
Fleetwood, A. E. 902b
— G. O. 477a
— G. F. 259c
Fleetwood-Hesketh, C. P. F. 230a
— R. F. 230a
Fleming, A. 406a
— A. N. 3, 73, 159a, 890a
— C. F. 29
— E. V., *Esq.* 15
— G. 445, 445a
— G. D. 123
— G. T. 529b
— *Rev.* H. J. 795a
— H. L. O. 900c
— J. G. 945
— J. K. S. 61, 891a
— P. B. 724a
— R. 652a
— R. W. R. 292a
— S. H. 339a
— T. 873c
— W. E. 864c
— W. R. 477c
Fleming-Sandes, A. J. T. 993
Flemming, A. G. 287a
— G. 446a
Fletcher, B. C. 643a
— D. A. 655b, 953
— E. W. 262c
— F. H. 545c
— F. R. 751a
— G. J. 525c, 959
— H. 740b
Fletcher, J. A. 909a
— J. H. 751a, 772
— J. L. 555a
— J. T. T. 380c
— J. W. M. 498c
— L. C. 296a
— M. H. A. 95, 258a
— P. C. 360b, 840c
— R. C. 870c, 931
— R. G. T. 263a
— R. S. C. 295b
— T. 281b
— *Sir* W. M. 936
— W. T., *Dorset R.* 555a
— W. T., *Ind. Army* 868a
Fletcher-Barrett, K. 753a
Fletcher-Jones, A. A. 831c
Flewett, J. G. 880b
— T. E. 534c
Flint, A. L. A. 864a
— C. D. 473a
— D. R. 314c
— H. T. 837a
— L. 460c
— *Miss* W. M. 812a
Flood, A. W. 909a
— F. G. 751a
— F. W. 260c
— J. D. M. 159b, 861a
— R. A. 749b
— R. R. 591c, 708b
Flower, F. 196c
— H. S. 406a
— P. H. 525c
— W. D. 621a
Flowerdew, R. E. 892b
Floyd, B. E. 251c, 925
— H. 46
— *Sir* H. R. K. 200b
— J. D. 298c
— R. P. 539c
Floyer, M. du B. 332b
Flux, R. N. 338b
— S. J. J. 914a
Flye, T. H. 879b
Flynn, A. V. J. 338b
— T. H. 840a
— *Rev.* W. J. 796a
Foch, F. 150
Fogg, H. G. H. 781a
Fogg Elliot, R. 652a
Folnette, T. W. 784a
Foley, G. F. 149, 258a, 954
— I. C. 347a
— J. E. 751a
— J. W. 79, 659a
— *Miss* M. G. C. 806b
— P. F. 331a
Foljambe, *Hon.* B. M. O. S. 450b, 451b
— R. F. T. 253b
Folkard, G. J. 638a
Folland, V. M. 904b
Follett, R. S. 669a
Follows, J. H. 351b
Fooks, H. E. 251b, 271a
— O. J. F. 199c
Foord, H. D. G. 360b
— *Rev.* N. F. E. 796b
Foort, A. L. 811c
Foot, A. E. 843c
— F. A. 284a
— P. B. D. H. 356a
— R. C. 286c
— W. 751a
— W. P. 544c
Foote, H. R. B. 682b
— W. M. 780a
Footman, J. W. F. 841b
Footner, F. L. 170a, 545a
Foott, C. H. 105, 106
Foottit, J. A. W. 867c
Forbes, A. 56, 154a, 776a
— A. F. G. 870c
— A. M. 103
— A. R. 604a
— *Rev.* A. W. S. 800a
— C. F. O. G. 374a
— D. 421c, 655b
— E. A. 879a
— E. W. 411b
— H. N. 232a
— J. A. 727b
— J. L., *R.A.* 249c
— J. L., *R.A.F.* 946
— J. S. 332a
— J. S. B. 752b
— J. W. 311b
— L. 864c
— M. H. O. 652a
— R. M. N. 249a
— R. R. 171a, 942
— W. A. H. 498c
— W. D. H. C. 374a
Forbes-Leith, *Sir* C. R. 1, 169a, 686b
— R. I. A. 698a
Forbes-Robertson, J. 534a, 993
Forbes-Tweedie, D. 629b
Forbes Watson, R. F. 406a
Ford, A. R. 138, 539b, 708c
— C. W. 248a, 924
— C. W. W. 871a
— E. C. K. H. 192a
— E. T. P. 522a
— F. J. 360c
— F. O'N. 875b
— F. S. L. 122
— F. W. 563b
— G. N. 865a
— H. 904a
— H. E. R. 512c
— H. S. 195c
— J. 656a
— J. B. 371b
— J. H. W. 230c
— J. M. R. 867b
— L. S. 630a
— M. N. 360c
— *Sir* P. J. 311a
— R. A. 282c
— S. G. 596a
— T. A. 584a
— V. T. R. 171b, 933
— W. S. 522a
— W. T. 271c
Forde, A. 901b
— E. 121
— N. 816b
— T. W. 373c
— W. H. 347c
Fordham, H. M. 325b, 940
— W. M. 78, 157b, 860c
Fordyce, C. E. 647c
Foreman, J. McL. 775b
Forester, H. W. 201b
Forestier-Walker, C. F. 18, 255a
— E. A. 680c, 927
— G. F. 378c
— R. S. 339c
Forgie, L. C. 140
Forman, A. B. 23, 156a
— D. E. 220
— D. P. 861a
— J. F. R. 879a
Formby, E. L. 282c
Forrest, *Miss* E. V. 806b
Forrest, G. 876c
— H., *R.A.M.C.* 766b
— H., *R.A.* 296b
— J., *Ind. Med. Serv.* 891b
— J., *A. & S. H.* 665c
— J. E. 644b
Forrester, G. H. 630b
— P. 280a
Forse, *Rev.* L. N. 801a
Forshaw, H. 401b
— J. H. 350c
— L. E. R. 416c
Forsdick, E. T. 780a
Forster, C. M., *R.E.* 351b
— C. M., *R.A.M.C.* 751b
— D., 11th *H.* 198b
— D., *R.E.* 175c
— G. 741b
— H. V. 769b
— J. 904a
— J. H. P. 625c
— L. G. 890c
— S. A. 378c, 874b
— T. G. B. 339c
— W. C. H. 890c
Forsyth, A. F. J. 175c
— D. G. 901c
— F. R. G. 356a, 362a, 362b
— J. D. 742b
— W. H. 748a
— W. L. 892b
Forsyth-Forrest, T. R. 617b
Fort, H. M. 766a
Fortescue, A. 874b
— *Hon.* D. G. 299a
Fortt, R. L 950
Fortune, A. A. J. 811c
— A. S. 652c
— M. 292c
— V. M. 567a
Forward, W. J. 345c
Forwood, G. E. 907a
— H. 681c
Fosbery, F. C. W. 831a
Fosbroke-Hobbes, A. W. 193c
Fosdick, F. R. C. 196a
— S. 970
Foskett, R. M. 876b
Foss, C. C. 7, 460a, 993
Foster, A. H. B. 400a
— A. J. 406a
— A. L. 69, 748b
— A. W. 298c
— C. S. 865a
— C. T. 633b
— *Rev.* D. B. L. 796a
— *Rev.* E. 801b
— E. 993
— F. G. 760b
— F. H. 345c
— F. N. 769b
— G. 522b
— H. A. 289c
— H. N. 721a, 942
— H. R. M. 545c
— J. G. 746a
— J. G., *Wt. Offr.* 912b
— J. H. N. 396a
— K. O. N. 406a
— L. A. 875a
— O. B. 405a
— P. 905a
— P. F. 508b
— R. 889b
— R. B. B. 891a
— R. C. 390b
— R. D. 258a
— R. F. 812b
— R. H. A. 266b
— R. L. V 746b
— R. N. 335a

Digitized by Google

Foster, R. S. 914b
— R. T. 582a
— R. V. R. 263c
— T. F. V. 21, 539a
— T. H. 848c
— W. 583c
— W. J. 97
Foster-Greenwood, W. F. 468b
Fothergill, *Miss* E. 810b
Fotheringham, J. B. 751b
Foulds, M. F. 760b
Foulger, H. C. 416b
— P. F. 353b
Foulkes, C. H 42, 154b
— D. 481b, 482b
— K. 549a, 929
— T. K. 308c
— W. A. 740a
Fouracres, C. E. 259c, 955
Fowden, F. L. 626a
Foweraker, H. A. 970
Fowke, *Sir* G. H. 320a
— *Rev.* R. H. S. 800b
Fowkes, C. C. 490c
Fowle, F. E. 328a, 953
— H. A. 260b
— J. Le C. 870b
— T. C. W. 889c
Fowler, A., *R.A.M.C.* 772a, 835a
— A., *R.A.V.C.* 792b
— B. J. 259c
— C. E. P. 760a
— E. G. 247a
— E. K. 77, 867b
— G. 891a
— G. A. 478a
— G. E. 905b
— G. N. 289c
— *Sir* H. 351b, 942
— H. 352b
— H. G. 582c
— H. H. 771a
— H. O. W. 875c
— *Sir* J. S. 150b, 355a
— R. 99
— R. H., *Esq.* 943
— W. 39
— W. C. 410b
Fowles, C. D. 909a
Fowler-Esson, J. P. 544c, 958
Fownes-Luttrell, A. H. 643a
Fox, B. H. 324a
— C. 634b
— C. L. 331a
— E. B. 325a
— *Miss* E. C. 806a
— E. C. R. 900b
— E. L. W. 875c
— F. N. 868a
— G. L. 613a
— H. C. H. 348b
— H. F. 363c
— H. F. B. 846a
— H. R. 299a
— J., *The King's R.* 420b
— J., *Ind. Army Dept.* 901a
— J. E. 907b
Fox, M. S. 642c
— P. M. 549c
— P. R. H. 395c
— R. de V. R. 875b
— R. O. 108
— S. J. V. 900c
— T. W. C. 912a
— W. B. 831a
— W. H. 648a
Fox-Pitt, W. A. F. L. 280a
Foy, J. R. 900b
— W. H. 905a
Fradrich, H. 909a
Framingham, G. E. 612c
Frampton, G. M. 421a
France, E. 872c
— G. L. A. 406c
— R. A. 625b
Franchet d'Esperey, M. J. M. L. 929
Francies, R. 358a
Francis, A. K. 535a
— A. N. 696a
— C. H. 266c
— G. T. 839b
— H. D. P. 706a
— H. J. 826b
— H. M. 473c
— H. S. 332b, 973
— J. C. W. 200b
— J. R. 129
— L. B. 260c
— L. H. 446b
— R. 425b, 960
— R. F. 867a
— T. 907b
— W. A. 905b
— W. D. 876a
Francombe, K. W. 550a
Frankis, J. E. 529c
Frankland, A. 63, 873c
— T. L. 696a
— *Hon.* T. W. A. 134, 374a
Franklin, C., *Ind. Army Dept.* 901b
— C., *Wt. Offr.* 910b
— C. G. 431b
— C. L. 749a
— E. 792a
— E. A. McA. 873a
— G. D. 891a
— G. K. 473c
— H. B. J. 904b
— H. C. 727b, 932
— K. J. 769b
— R. H. 298b
— R. J. 746b
— R. V. 753a
— W. A. A. 908b
Franklyn, G. E. W. 88, 251c
— H. E. 517a, 920
— J. 436c
Franks, F. 472c
— G. McK. 74, 151a
— K. F. 867a
— P. H. 490c
Fraser, *Hon.* A. A. 652a
— A. A. 271b
— A. C. 862b
— A. C. McK. 741b
— A. D. 748a
— A. E. G. 175c
Fraser, A. N. 747a, 935
— A. S. 554a, 638b
— *Miss* C. F. 807b
— C. I. 238a
— C. J. S. 871a
— C. L. 314b
— C. L. B. 723a
— D. A. D. 651c
— D. De M. S. 868b
— D. G. 332b
— D. M. 656b
— D. MacD. 895b
— E. 656a
— E. G. 440b, 690c
— F. C. 892a
— F. H. 529b, 530a
— F. W. 656b
— F. W. I. V. 175a
— G. A. 912a
— G. H. 895a
— G. I. 655a
— G. S. 39
— G. W. 648a
— H. C. 604a
— H. G. 604a
— H. R. E. C. 266a
— I. R. L. 648a
— J. 98
— J. *Prof.* 933
— J. A. 525b
— J. D. 74, 871a
— J. F. 835a
— J. H. P. 771a
— J. W. 655c, 970
— P. B. 137, 721a
— S. G. G. 70, 867c
— S. K. 648b
— *Sir* T. 143, 151a
— T. O. 171b
— T. G. 306c
— T. L. 751a
— *Hon.* W. 23, 651a
— W. A. 351b
— W. A. K. 17, 866c
— W. J. 891c
— W. N. 816b
Fraser-Campbell, E. 665c
Fraser-Tytler, J. F. 238a
— N. 290c
— W. K. 868b
Frazer, D. S. 199c
— F. A. 169a, 600b
— G. D. 364c
Frazier, C. H. 540a
Frederick, B. C. 724a
Free, C. W. 71, 871b
Freeland, B. C. T. 329a, 924
— J. C. 63, 158a, 860c
— K. F. 250b, 922
— R. A. B. 871c
Freeley, *Rev.* F. G. 796b
Freeman, A. F. A. 522b
— B. F. R. M. 401a
— E. H. R. 638b
— E. R. 486a
— H. A. 485c, 486b
— H. G. 262a, 924
— J. R. 583b
— L. D. 350b
— O. G. 259a
— P. H. P. 728a
— R. C., *R. Tank Corps* 682b
— R. C., *R.A.* 812b
— R. S. 698a
— R. W. G. 363c
— W. H. J. 908b
Freeman-Cowen, H. F. 727a
Freeman-Taylor, R. P. 426a
Freer, C. E. J. 286a
Freer-Smith, D. F. 195c
Freestun, W. H. M. 572a
Freeth, C. J. D. 157a, 939, 942, 945(2), 946
— F. A. 482a
— G. H. B. 42, 151b, 472
— H. S. 266b
— R. J. R. 253b, 970
Fremantle, M. A. 198b
French, A. C., *Suffolk R.* 440b
— A. C., *R. War. R.* 411b
— A. F. 853c
— A. H. 175a
— B. R. 472b, 960
— E. E. 260b
— F. H. R. 382a
— G. A. 662b
— H. 933
— H. J. 568c
— J. R. 135, 415b
— J. L. 578a
— M. 662b
— T. H. 903a
— W. F. 988
Frere, A. G. 864c
— J. G. 440b, 440c
— R. T. 425a
Freshwater, A. J. C. 315a
Fretz, W. L. E. 749a
Freyberg, B. C. 370b, 993
Fricker, E. G. 521b
— S. F. 907b
Frickleton, S. 993
Friedberger, J. C. 262a, 274c
Friend, A. L. I. 198b
— C. A. 908a
Frier, R. N. D. 884b
— W. 751a
Frink, H. R. C. 192c, 922
Fripp, F. D. S. 874c
— G. C. 626b
Frisby, C. H. 993
— H. G. F. 544a
Frith, A. J. 530a
— E. H. C. 445c
— F. H. 826b
— H. C. 938
— J. G. 873b
— O. T. 251c
Frizell, C. W. 8, 549a, 946
Frizelle, G. S. 659b
— J. 889a
Frobisher, J. H. M. 749b
Froggatt, J. 517b
Frost, A. H. 602c
— A. T. 747a
— F. D. 74, 867a
— F. H. 876b
— F. W. 24
— G. 592a
— R. 451b
— T. W. 625c
— W. A. 32, 749a
Frow, E. R. 300c
Frowen, J. H. 259c
Fry, A. B. 159b, 890a
— A. S. 893b
— E. W. L. 669c
— G. C. 874c

Digitized by Google

Fry, H. D. 778b
— J. D., *Esq.* 939
— J. H. 850b
— O. M. 599b, 970
— R. G. 905a
— T. J. 904b
— *Sir* W. 450
— W. H. 42, 250b
— W. J. 875a
Fryde, A. 909b
Frye, M. C. 880a
Fryer, E. R. M. 370c
— F. E. 251b, 935
— H. N. 473a
— P. R. 912b
— P. S. 843a
— R. E. 329a, 925
— R. W. H. 405c
— W. G. 331b
— W. M. 907b
Fryers, J. L. 849a
Fuge, W. V. G. 356a
Fulbrook, A. 907a
Fulcher, A. 780b
— C. H. 908b
— E. A. 682b
— G. A. 271c
— G. E. T. 271b
Fulford, F. E. A. 669c
Fullagar, G. N. 296b
Fullalove, *Miss* M. B. 807b
Fullbrook-Leggatt, C. St. Q. O. 43, 595a
Fuller, A. C. 355a, 945, 946
— A. G. 876a
— A. H. 348c
— B. M. 22, 777a
— B. W. 910a
— C. G. 136, 154a
— H. L. R. 592a, 971
— *Sir* J. G. H. F., *Bt.* 232b
— J. F. C. 7, 154b
— W. 993
— W. D. 993
— W. E. R. 406c
— W. R. 554b
Fuller-Good, J. 891a
Fullerton, A. H. 768a
— G. A. 875c
— J. P. 870c
— J. R. R. 179a
— R. A. D. 196a
— R. G. 266c
Fullerton-Carnegie, J. E. 568a
Fulton, A. M. 792b
— E. J. 870c
— F. F. 855b
— G. K. 752b
— J. D. 73, 868a
— J. O. 871c
— J. S. 472a
Funnell, C. G. 329b
Furber, C. T. 680c
— H. 564a
Furkert, F. W. 140
Furley, A. 507b, 927
Furlong, D. W. 595b
— G. F. 128
— I. E. 613a
— P. E. 350b
Furminger, W. C. 591c
Furneaux, C. H. 721a
Furness, G. J. B. 613a
— W. 850c
— W. S. 871c
Furney, C. 876c
— J. L. 156a, 860b
— S. K. 872b
Furse, *Sir* W. T. 243b
Furze, E. K. B. 31, 825a
Fyers, FitzR. H. 670a
Fyfe, I. K. 293b
Fyffe, E. L. 749a
Fyldes, G. B. 871c
Fyrth, W. 792a

G

Gabb, G. M. 175b
— H. P. 768a
— S. A. 512a
Gabbett, K. J. 870a
Gabriel, C. H. 889b
— W. L. M. 768b
Gadd, A. G. 331b
— F. E. 546a
— G. W. 363b
— H. R. 440a, 836a, 836c
Gaden, C. G. 460b
Gadgil, B. B. 894c
Gadsby, P. 780b
— T. A. 682c, 927
Gaffikin, P. J. 766a
Gaffney, E. D. 633c
— E. S. B. 263a
— J. J. B. 420b
Gage, E. H. 255b
— J. F. B. 195b
— R. F. O'D. 329a
— T. W. 578b
Gage-Brown, J. D. 445c
Gagnon, J. T. E. 125
Gahagan, D. R. 577c, 959
Gahan, C. G. D. 867c
— J. 871c
— W. G. 879a
Gai, N. J. 893b
Gain, J. C. 872c, 921
Gainher, J. W. E. R. 587c
— P. W. N. 271b
Gainsford, J. F. A. 290a
Gairdner, C. H. 198a
— K. D. 665a
Gaisford, J. W. 778a, 939
— P. 870a
Gaisford-St. Lawrence, C. H. 193b
Galbraith, E. D. 862c
— I. W. 874c
— J. 665c
— J. E. E. 495b
— J. S. 376c
— J. W. S. 198b, 231b
Gale, B. 892b
— D. 596a
Gale, F. H. 175b
— H. D. 251a, 980
— H. J. G. 249c
— H. M. 723b, 921
— J. H. 451c
— R. 749a
— R. C., *Esq.* 924
— R. N. 512c, 927
— R. W. 530b
Galea, R. F. 339b
Gall, H. 748b
Gallagher, H. N. 28, 724a
— J. F. P. 753b
— J. V. 914b
— L. S. 260a
— W. A. 357b
Galley, E. D. G. 724b
— M. O. 639b
Gallie, H. 912a
— J. G. E. 792b
— J. S. 18, 152b
— S. 753b
Gallon, S. H. 406c
Galloway, A. 498a, 499a
— A. C. 880b
— A. E. 386a, 971
— J. L. 266c
— L. 247b
— R. W. 751a, 931
— W. J. 345a
Galpin, S. G. 331a
Galsworthy, P. 175a
Galvin, J. S. 893c
Galway, *The Visct.* 230c
Galwey, A. W. 175a
— W. C. V. 356b, 357b
— W. R. 939
Gambardella, *Miss* C. M. 807a
Gambier-Parry, M. D. 20, 680c
Gamble, A. M., *Yeo.* 230c
— A. M., *O.T.C.* 846a
— C. A. 582c
— G. A. 603b, 955
— G. F. 907a
— G. M. 69, 582b
— H. 31, 788a
— L. 873c
— W. M. F. 875a
Gammage, W. J. E. 363c
Gammans, H. M. 311c
Gammell, J. A. H. 18, 253c
Gammie, *Miss* M. H. 812a
Gammon, W. J. 436c
Ganado, L. E. 318b, 318c
— W. L. 318a, 318c
Ganapathy, C. M. 61, 893b
Gandar-Dower, A. V. 287a
Gandy, E. S. 843c
— H. G. 131, 322b
— W. T. 350b
Gane, N. G. 477c
Gange, W. S. 508a
Gangull, S. K. 895c
Gannon, J. C. R. 865a
Gapper, J. E. B. 876a
Gardam, V. N. H. 592b
Gardham, H. P. 440b, 920
— W. 451c
Gardiner, A. J. 287c
— D. P. H. 769a
— E. G. 695c
— J 363a
— L. 522c
— L. J. H. 727a
— R., *Ind. Army* 157b, 860c
— R., *R.E.* 332a
— R. J. 950
— S. G. 880a
Gardiner, W. H. 879c
— W. T. 771b
Gardner, A. 904a
— A. H. 473c
— B. B. 361c
— C. E. 507b, 508b
— C. P. 866b
— *Rev.* E. A. 800a
— E. N. 508c
— E. S. 179c
— F. W. 781a
— G. G. 284b
— H. 253a, 924
— H. A. C. 143, 723a
— J. 857a
— J. A. 248a
— J. H. 195c
— J. H. D. 876c
— J. M. S. 870c
— J. Y. M. 914a
Gard'ner, M. M. 142
Gardner, N. W. 415a
— P. 406c
— R. G. 868a
Gardner-Waterman, A. 247c
Gardyne, C. G. 880a
Garewal, A. S. 895a
Garforth, C. E. 993
— F. I. de la P. 329a
— W. 324a
Garland, F. E. 221, 259b
— F. J. 747a
— H. E. 880b
Garle, H. E. L. 665c
Garmonsway, J. V. 312a
Garner, E. R. 456a
— H. 312a
— W. 612c
— W. E. 837a
— W. E. H. 465b
— W. M. 400c
Garnett, A. M. 331b
— C. V. H. 353b
— E. 517c
— J. C. 670a
— W. B. 485a
Garnham, F. M. 315a
Garnier, A. P. 9, 405a
Garnons-Williams, H. F. 485b
— J. A. 491a
— R. F. 415c, 921
Garrard, N. A. 284a
— P. C. 473c
Garratt, B. F. 864c
— C. E. 513b
— C. H. 816a
— H. S. 259a, 289a
— J. A. 299a
— L. F. 254a
— O. D. 817b
— R., *R.A.* 260a
— R., *Ind. Army* 889a
— R. L. 643a
— S. R. 298b
Garraway, E. A. R. 884b
— G. T. 752b
— M. C. R. 880a
Garrett, A. W. 346a
— H. F. B. 681b, 927
— J. 907b
— J. M. 50
— J. S. 884a
— J. T. 876a
— K. A. 870c
Garrod, H. J. J. 900c
— T. 451c
— W. E. E. 588a
Garrow, R. K. 876c
— V. J. 611c

Digitized by Google

Garry, R. V. M. 253c
Garside, C. 731b
Garson, H. L. 766b
Garstin, H. A. 868a
— H. B. 784
— J. L. 723a
— W. A. MacD. 889b
Gartlan, G. I. 136, 659a
Gartland, W. L. 364b
Garton, J. R. N. 56, 617a
Gartside, J. B. 473b
— L. 681a
Garvin, G. D. 742b
Garwood, H. P. 248b
— J. C. 335b
Gascoigne, A. E. S. 311a
— A. W. H. 879a
— J. A. 371a
Gascoyne, G. 289a
Gaskell, G. N. 258c
— G. W. 251b
— H. S. 322b
— J. 293c
— J. C. 169b, 293c
— P. A. 644a
— R. W. 862b
Gaspar, R. A. 346b
Gass, F. T. 875b
Gastrell, E. H. 874c
Gatehouse, A. H. 681a, 929
— G. J. W. 405b, 406b
— H. 57, 980
— R. O. A. 874a
— R. P. 254b
Gates, *Rev.* K. G. 801b
— L. C. 430c
— P. H. 430b
— W. B. V. H. P. 727b
Gatherer, A. H. N. 868a
— R. G. T. 862c
Gathorne-Hardy, *Hon.* J. F. 151a
Gatt, A. J. 318a, 318c
— W. R. 318a, 318c
Gattie, K. F. D. 8, 490c
Gaudion, S. A. 831c
Gaul, W. M., *Esq.* 15
Gault, W. 768b
Gaunt, J. K. 749a
Gauntlett, H. G. 868b
Gaussen, C. de L. 329a, 335b
— C. E. S. P. 638a
Gawne, D. H. 400b, 955
Gawthorn, E. H. 57, 339a
Gawthorpe, J. B. 450b
Gay, C. H. 250c
— H. W. 360a(2)
— J. 904a
— L. J. A. 411a
Gaye, A. D. 460a
— D. B. 554c
— H. W. 464a
Gayer, E. H. T. 332a
— H. W. 879a
— W. M. 258c
Gayer-Anderson, T. G. 78, 158a
Gaywood, C. Z. E. 353a
— F. J. 521c
Geake, C. H. 777b, 945
— T. H. 879a
Gearing, H. B. 302a
Geary, *Rev.* B. H. 796b, 993
— H. N. G. 325b
— J. A. 248c
Gebbels, H. T. J. 908a
Geeks, J. L. 907a
Geddes, A. J. W. 266c
— G. P. 652b
— G. W. 455a
— H. H. E. 724b
Gedge, J. V. 302b
— P. A. 817b
Gedye, *Miss* W. M. 806b
Gee, A. J. 255c
— C. H. R. 639b, 841a
— D. 411b
— E. 345a
— E. E. 258a, 308c
— G. A. 46
— G. F. 263b
— J. K. 308b
— R. 993
Geeves, J. A. 109
Gegan, J. R. 771b
Geipel, L. H. H. 290a
Geldard, C. 250b
Gell, H. V. 870a
— W. C. C. 411a
Gellatly, L. 651b, 955
Gelley, J. F. 950
Gelston, R. T. H. 410c
Gem, R. H. 356b
Gemmell, A. A. 421c
— G. W. 872c
Gemmill, J. S. 564c
Genders, L. W. 728a
— W. H. 780b
Genese, J. D. 753b
Genet, H. 63, 328b
Genge-Andrews, H. 816b
Genochio, E. 682b
Gentleman, B. E. 775b
Gentry-Birch, C. 481b
Geoghegan, N. M. 65, 157b, 860c
— O. A. 862b
George, A., *Ind. Army* 874b
— A., *Wt. Offr.* 909a
— A. C. W. 652a
— C. H. 852c
— C. S. D. 311b
— E. H. 311b
— F. B. 290c
— F. J. 545b
— J. H. N. 446a
— K. C. W. 287a
— R. 874c
— W., *Qr.-Mr.* 753b
— W., *Capt.* 766b
— W. E. 910a
Gepp, E. C. 20, 158b
Gerahty, C. C. 518a
Gerard, C. R. 625b
Geren, D. R. 314c
German, G. J. 465b
— R. J. 465b
Gernon, A. W. 900c
Gerrard, B. J. D. 651c
— E. 255b, 968
— F. I. 568a
— J. L. 775b
— R. J. 875a
Gerstenberg, V. 292b
Gerty, B. C. H. 876c
Gervers, F. R. S. 67, 159b
Gethin, F. D. S. 248a
— *Sir* R. W. St. L. 38, 156a
Gething, P. J. 410b
Gettings, F. W. C. 608a
Gettins, J. H. 825a, 929
Geyer, F. C. E. 100
Gharpurey, K. G. 892a
Ghose, S. K. 884b
Ghosh, A. M. 893c
— P. N. 895b
Ghulam Mahdi 274c
Gibaud, F. C. 508c
Gibb, A. 665a
— A. M. 232b
— C. 477, 477a
— *Miss* C. C. M. 806b
— D. S. 335a
— E. 18, 152b
— F. W. 643a, 971
— G. F. 595c
— R. P. F. C. R. 293a
— W. 909a
Gibbings, W. C. 350b
Gibbins, E. L. 698b
Gibbon, A. W. 665a
— D. A. 900c
— E. 748a
— H. J. 846c
— J. H. 247b
— M. D. 263a
— R. G. 855b
Gibbons, A. B. 231c
— G. 905a
— G. F. P. 760a
— E. 912b
— H. 435c
— J. 495b
— L. J. 300b
— P. E. 550b
— S. 637c
— W. E. 550b
Gibbs, A. A. 3, 63, 158b, 890a
— A. J. 175b
— C. E. 742a
— C. J. 281b
— D. F. 309b
— D. L. A. 391a
— G. A. E. 331a
— G. A. 140
— G. H. 259c
— G. M. 231b
— H. C. 353c
— H. E. 788, 788b
— H. R. K. 875c
— J. E. 175a
— J. N. 411c
— L. M. 373a
— P. J. 874c
— R. K. 706b
— S. R. 766a
Giblett, H. D. 818b
Giblin, H. W. 331b
— R. G. L. 356b
— W. W. 109
Gibson, A. 775a
— A. B. 871c
— A. C. V. 43, 777b
— Alexander J. 766b
— Alfred J. 766b
— *Rev.* A. J. H. 800b
— *Miss* A. L. G. 807a
— A. W. 746b
— C. 401a
— C. C. G. 752b
— C. O. P. 170b, 406a
— *Miss* E. 807a
— E. S. 639b
— F. A. S. 620b
— F. J. P. 328b
— F. M. S. 435b, 927
— G. H. R. 766b
— G. W. 587c
— H. C. 353c
— H. R. B. 892b
— J. 699a
— J. F. 347b
— J. G., *T.A. Res.* 383
— J. G., *Ind. Army* 867c
— J. L. 980
— J. T. 564a
— J. V. 529b
— L. G. 748a
— R., *H.L.I.* 644a
— R., *Lond. R.* 699a
— R. E. 831b
— R. H. 914a
Gibson, *Rev.* R. M. 800b
— T. 700c
— T. S 666a
— W. 792b
— W. B. 311b
— W. J. 907a
— W. L. 58, 262b
— W. M. 406a
Gibsone, W. W. P. 130
Giddens, G. 546a
Giddings, W. H. 753a
Gidley-Kitchin, E. G. 25, 325b
Gidlow-Jackson, R. M. 587c
Giffard, D. H. R. 861c
— G. J. 390a
Giffey, C. K. O. B. 512b, 693a
Gifford, C. A. 284c
— F. R. 871a
— J. 554c
— J. R. 56, 258c
— J. W. 440b
— R. E. 446b
— S. V. 259b
Giggins, S. C. 391b
Gilbart-Denham, V. V. 378c
Gilbert, C. 876a
— F. R. 305c
— H. 907b
— H. H. 70, 868b
— *Rev.* J. E. 800b
— J. R. D. 539c
— L. 63, 503a
— L. E. 890c
— N. 486c
— N. G. 612a
Gilbertson, F. J. 638a
Gilchrist, A. D., *Esq.* 949
— A. I. M. 666a
— D. 905a
— H. T. 727b
— J. 643c
— W. F. C. 861b
Giles, A. C. 410b, 411b
— A. H. 175a
— E. D. 78, 158a, 860c
— F. L. N. 17, 322b
— G. M. 693a
— J. A. N. 361b
— L. W. 572a
— N. R. 406b
— S. E. H. 721b
— *Rev.* R. A. 801b
— V. 322a
Gilkes, G. H. 258c
Gill, A., *S.Stafford R.* 550a
— A., *Green Howards* 905b
— A., *R.A.* 306b
— A. G. 325b
— A. R. 544b, 953
— B. S. 805b
— C. A. 891b
— D. 346c
— F. 907a
— G. B. 766a
— G. H. 723a, 932
— G. S. 895c
— G. W., *R.A.S.C.* 724b
— G. W., *R.A.* 308b
— H. 578a
— J. 451a
— J. G., *R.A.M.C.* 749b
— J. G., *Res. of Off.* 760b
— N. R. de la L. 541c
— R. 604b
— R. C. 254a
— S. S. 315c
— W. S. 347a
— W. T. 192a

Digitized by Google

Gillam, R. A. 138, 155*b*
Gillan, G. V. B. 870*b*
Gillard, E. W. 841*c*
Gillatt, J. M. 385*a*, 970
Gillespie, C. B. 406*c*
— C. T. 141
— D. R. B. 876*c*
— D. S. 872*c*
— F. S. 751*a*
— G. H. 121
— G. K. 731*b*
— H. M. 494*c*
— I. K. 421*b*
— J. K. 724*b*
— R. R. 331*b*, 973
— R. St. J. 150*a*
— W. D. 292*c*
Gillett, C. R. 12, 158*a*
— N. C. 681*a*
— R. 376*c*
— R. B. 545*a*
— W. A. 169*b*
Gillibrand, A. 740*a*
Gillies, D. W. M. 698*c*
— F. G. 159*a*, 861*a*
— G. K. 695*b*
— S. C. 643*c*
— W. H. 305*c*
Gilleson, *Rev.* W. P. 801*b*
Gilligan, F. W. 854*c*
Gilliland, W. H. 276*b*
Gillin, M. C. 121
Gillman, J. 912*a*
— *Rev.* R. G. T. 800*b*
— *Sir* W. 8, 151*a*
Gillmor, D. A. 789*b*
— H. 792*b*
Gilmore, A. H. 513*a*
— R. F. 872*a*
Gilon, A. 221, 643*b*
Gilson, G. 49, 220
— M. D. 282*b*
Gilum, W. W. 250*a*, 274*a*
Gilman, F. 129
Gilmore, E. M. B. 507*c*
— G. H. 498*b*
— H. St. G. 643*a*
Gilmore-Ellis, P. D. 873*a*
Gilmour, A. C. 665*b*
— A. K. 347*b*
— C. D. 567*b*
Gilpin, E.L.P.P. 872*a* 922
— F. E. 258*c*
— G. R. 329*a*
— W. J. 253*b*, 312*b*
Gilroy, A., *Black Watch* 567*c*
— A., *Scouts* 238*b*
— J. D. 196*c*
— P. K. 892*c*
Gimblett, *Rev.* E. C. 801*b*
Gimlette, G. T. 752*a*
Ginson, J. A. 630*b*
— W. A. 262*b*
Gingell, E. M. 45
— W. G. 907*a*
Gipps, H. B. L. 96
Gladstone, *Miss* D. 810*a*
Girdwood, A. C. 51, 155*b*
— E. S. 79, 152*b*
Girling, F. E. B. 61, 390*c*
— L. H. G. 420*b*
Gitts, *Rev.* F. 801*b*
Gittings, C. J. 266*a*
Gittins, W. E. 914*b*
Given, T. F. 455*b*, 456*a*
Gladding, R. 699*b*
Gladstone, R. M. 469*a*
— T. H. 191*a*, 968
Glancy, J. H. 626*a*
Glanville, G. G. 356*b*
Glanville, W. J. 778*b*
Glasgow, A. E. 29, 154*a*
— *Sir* T. W. 108
Glason, J. A. 838*a*
Glass, C. G. 348*a*
Glassby, R. McL. 450*c*
Glaysher, J. M. 271*c*
Glazebrook, A. R. 451*c*
Gleave, A. R. 311*c*
— G. 559*b*
— R. H. F. 847*a*
Gledhill, J. H. 353*b*
Gledstanes, A. U. 861*c*
Gleed, A. F. 692*a*
Gleeson, A. J. 908*a*
— F. 260*c*
— F. H. 900*b*
— L. D. 879*a*
Glegg, J. A. 870*c*
Gleichen, *Lord* A. E. W. 2
Glen, A., *R.E.* 339*b*
— A., *R.A.* 293*b*
Glendinning, H. J. 251*c*
— W. 563*c*
Glenn, H. E. H. 884*a*
— H. W. 529*a*
Glennie, E. A. 328*a*
Glew, J. W. 604*b*
Glossop, G. C. W. 706*b*
Gloster, T. H. 891*a*
Glover, D. W. H. 421*c*
— F. C. 478*a*
— G. de C. 549*a*
— H. 312*a*
— H. K. 286*c*
— H. P. McC. 258*b*, 357*a*
— J. R. H. 421*c*
— M. 873*c*
— M. S. 345*b*
Gloyne, R. W. D. 879*a*
Glubb, J. B. 329*a*, 973
Glue, R. H. 904*a*
Glyn, F. M. G. 706*b*
Glynn, G. 421*c*
— R. T. W. 258*c*, 274*a*
Glynne-Jones, R. 690*b*
Glynton, G. M. 861*c*
Goad, C. E. G. B. 866*c*
Goadby, F. R. L. 357*a*
Goater, C. 220
— W. H. G. 599*b*
Gobey, G. N. 465*b*
Gobind Singh 993
Goble, A. B. 299*b*
— D. C. 80, 879*c*
— W R. 271*c*, 274*b*
Godbold, O. M. 901*a*
Godbolt, B. 441*a*
Godby, E. K. 347*c*
Goddard, A. G. I. A. 872*a*
— B. M. 192*a*
— C. E. 315*a*
— C. H. P. 630*b*
— E. N. 872*c*
— F. C. 874*a*
— F. C. W. 905*b*
— G. H. 760*b*
— H. A. 102
— J. 904*a*
— K. 876*c*
— L. D. 356*b*
— W. A. 19, 554*b*, 931
Godden, F. P. 670*b*
Godding, H. C. 751*b*
— J. 698*c*
Godfery, M. V. 8, 251*c*, 939
Godfree, D. W. 201*b*
Godfrey, A. F. H. 268*b*
— A. J. 260*a*
— F. 24
— F. J. 526*b*
— J. T. 12, 329*b*
— R. 312*a*
— R. J. 600*b*
— S. A. 817*a*
— W. E. 912*a*
— W. F. 348*b*(2)
— W. H. 696*c*
Godfrey-Faussett, B. T. 329*a*, 975
— E. G. 362*b*
Godkin, S. R. 891*a*
Godley, *Sir* A. J. 1, 42, 150*a*, 659
— A. S. 42, 386*a*
— B. R. 875*c*
— S. F. 993
Godman, C. R. B. 540*a*
— J., 15*th*/19*th H.* 200*b*
— J., *S. Gds.* 378*c*
Godsal, P. 573*a*
Godsell, K. B. 328*a*, 921
Godsland, C. H. 871*a*
Godson, C. A. 891*c*
— G. G. 128
— H. J. 308*c*
— K. L. 659*a*
— R. G. 175*c*
Godwin, A. C. 903*a*
— C. A. C. 62, 152*a*, 860*a*
— C. C. 468*a*
— E. B. 912*b*
— G. A. 508*b*
— G. W. 789*a*
— H. T. 879*c*
Godwin-Austen, A. R. 8, 490*b*
Goff, I. M. 545*a*, 932
— R. E. C. 554*b*
Goffin, S. F. H., *Esq.* 15
Goggin, J. 818*a*
Goil, D. P. 891*b*
Goldby, F. 446*a*
Golden, H. 539*b*
— H. A. 329*b*, 954
Goldenstedt, P. 98
Goldfrap, H. W. 866*b*
Goldie, B. A. H. 295*c*
— *Rev.* F. St. C. 796*b*
— H. D. B. 295*c*
— R. D. 760*a*
— R. M. J. 400*c*
Golding, A. 290*c*
— A. V. 686*c*
— E. 266*c*
— G. H. 690*b*
— G. V. 789*a*, 789*b*
— H. 816*b*
— W. 290*c*
Goldman-Monk, M. E. de B. 63, 867*b*
Goldney, C. Le B. 723*a*
— F. P. 255*a*
— G. F. B. 322*a*
— H. W. 12, 250*a*
— J. L. 884*a*
— L. P. 253*b*, 939
— P. C. 723*a*
— R. M. 254*b*
Goldsack, W. G. 415*c*
Goldschmidt, G. T. 637*c*, 971
Goldsmid, R. G. 199*a*
Goldsmith, F. 259*c*
— G. E. 721*b*
— G. M. 45, 159*a*
— H. D. 525*a*
Goldsmith, W. J. 625*a*
Goldstein, B. A. 95, 778*a*
Goldsworthy, E. W. 281*b*
Goldthorp, H. D. 873*c*
— R. H. 530*a*
Goldthorpe, W. 818*b*
Goldwyer-Lewis, A. B. 120
Gole, J. M. 895*c*
Goligher, H. G., *Esq.* 18
Gollan, S. A. 190*c*
Golledge, R. G. 451*a*
Gollerkeri, G. V. 895*c*
Gollop, *Rev.* M. 801*b*
— T. J. 862*c*
Gompertz, A. V. 325*b*
— A. W. B. 868*b*
— M. C. T. 873*c*
— M. L. A. 67, 866*b*
Gonne, V. C. M. 276*b*
Gooch, H. 11, 171*b*
— R. D. 545*c*
— R. E. S. 190*b*
— T. N. 106
Good, A. F. 792*b*
— A. W. 741*c*
— C. H. B. 298*c*
— *Rev.* C. W. 800*b*
— E. D. 357*b*
— F. W. B. 682*b*
— H. J. 993
— I. H. 659*b*
— J. 456*a*
— M. S. 573*b*
— S. B. 874*c*
Goodall, F. L. 361*c*
— F. W. 789*b*
— L. M. 385*c*
— M. 866*b*
Goodbody, G. E. 682*b*
— R. W. 266*a*
— T. P. 495*a*
Goodchild, R. A. 742*b*
— S. 486*a*
Goodden, R. B. 17, 563*b*
Goode, B. R. 825*b*, 933
— B. W. K. 702*b*
— C. F. R. 282*a*
— R. L. 875*c*
— *Rev.* W. H. 801*a*
Goodenough, L. T. 596*a*
Goodered, J. F. 907*b*
Gooderidge, R. A. 789*a*
— T. W. W. 295*c*
Goodeve, H. T. 121
Goodfellow, H. C. 727*b*
Goodger, H. W. 260*b*, 925
Goodhart, J. H. 199*c*
Gooding, G. B. 903*b*
— W. R. A. 909*a*
Goodland, C. H. 446*b*
Goodliff, G. J. 592*b*
Goodliffe, G. V. 415*a*
Goodman, E. W. 254*a*
— G. 914*a*
— G. D. 2, 169*a*
— G. E. E 904*b*
— H. G. 350*a*
— H. R. 659*a*
— T. C. B. 583*b*
— W. R. 262*a*
Goodricke, C. C. 469*b*
Goodsell, T. J. 284*b*
Goodwin, A. 728*b*
— A. A. 440*c*
— E. A. 259*b*
— E. G. M. 262*a*
— G. J. P. 175*c*
— L. C. 289*a*
— O. C. 914*b*
— S. T. W. 102
— S. W. P. 353*c*
— T. S. 768*b*
— W. G. H. 312*a*
— J. 231*b*
— W. R. P. 10, 155*b*, 746*a*
Goolden, A. C. 943
Goosens, L. J. 314*b*

Digitized by Google

Goriddard, H. B. 912a
Gordon, A. 386a
— A. D., *R. Berks R.* 595a
— A. D., *Ind. Army* 870b
— A. F. L. 378a
— A. McN. 477c, 955
— A. W. K. 260b
— B. H. 742b
— B. S. 993
— C. A. C. 254c
— C. A. R. 396b
— C. C. G. 338a
— C. F. 289b
— C. V. T. 549c
— D. H. 870c
— D. N. 258b, 286a
— D. St. V. 871a
— D. W. 651c, 962
— E. 903b
— E. A. 472c
— E. B. 848a
— E. R. A. 179a
— G. A. 332b
— G. E. G. 904a
— H. 512a, 513a
— H. C., *Esq.* 15
— H. F. 74, 862b
— H. M. 652a
— H. S. 870c
— I. D. S. 612a
— J. de la H. 889c
— J. E. 880b
— J. G. B. 862b
— J. H. M. 280c
— J. H. McI. 652a
— J. K. 249a
— J. K. M. 564a
— J. McK. 655b, 656b
— J. V. 880a
— J. W. 357a
— M. H. 936
— R. 876b
— R. E. 325b
— R. F. H. 499c
— S., *H.L.I.* 179c
— S., *Ind. Med. Serv.* 893a
— S. E. 421b
— T. J. 871c
— T. M. 825b
— T. P. 549c
— W. 249b
— W. E. 993
— W. F. L. 156a, 974
— W. S. 792b
Gordon-Alexander, L. D. 450a, 953
Gordon Brown, D. S. 567b
Gordon-Cumming, A. P. 238a, 655b
Gordon Cumming, H. R. I. G. 522c
Gordon-Dill, J. M. 201a
Gordon Duff, G. E. 175c
Gordon-Duff, J. B. 61, 670a
Gordon-Hall, F. W. S. 682b
Gordon-Ralph, K. A. 559a
Gordon-Steward, C. L. 555a
Gore, A. C. 670a
— C. H. C. 870c
— F. L. 866a, 971
— F. N. W. 266c
— J. F. 302b
— R. M. 874c
Gore-Browne, E. 230a
Gore-Hickman, E. I. 481c
Gore-Langton, G. W. 199b
Gorham, W. 906b
Goring, A. 220
— C. H. 415c
— F. Y. 539b
— H. 539c
— J. 231b
Gormanly, P. J 900c
Gornall, J. M. 348b
— S. J. G. 587c
Gorringe, G. T. J. 539c
— W. P. H. 875c
Gorseline, R. M. 125
Gort, *The Visct.* 159b, 926, 993
Goschen, *The Visct.* 61, 396a
— A. A. 157b, 921
— W. H. 371a
Gosden, F., *Esq.* 32
Gosling, A. T. 831b
— G. 169a
— G. E. 198a
— *Rev.* S. J. 801a
— W. 993
Gosnell, K. A. 873b
Goss, C. R. 370c
— E. S. 893a
— H. H. 455c
— L. G. 140
Gossage, A. F. W. 201b
— E. L. 920
— W. H. W. 193a, 201c
Gosse, A. H. 170b, 771a
Gosselin, A. N. 478a
Gossell, K. O. T. 360a
Gosset, F. W. 58, 154b
— H. H. E. 325b
Goatling, B. W. W. 415b, 416a
— R. V. 361c
Gotch, D. I. 508a
Gotelee, R. H. 545a
Gott, W. H. E. 616c, 696c
Gotto, C. H. 435b
Gottwaltz, P. 490b, 690a
— R. L. 254b
Goudy, P. 568a
Gough, *The Visct.* 378a
— A. L. 690b
— A. S. 772b, 837b
— C. F. H. 693c
— D. L. 846c
— D. S. 808a
— E. A. 331b
— G. F. 662a
— H. 357a
— H. A. 450b
— H. V. 179c
— J. T. 682b
— R. 742b
— T. 690b
— W. G. H. 871a
Goulatla, R. C. 895c
Goulburn, E. H. 371a
Gould, A. G. J. 728a
— A. J. 347c
— A. K. 179a
— F. W. 905a
— G. 864b
— G. N. 792b
— H. C. 263b
— J. A. 446b
— S. H. 364b
Goulden, G. A. 612a
Goulder, C. 255c, 922
Goulding, E. S. 421b
— H. P. 904a
Gouldsbury, C. A. 868b
Gouldsmith, G. B. 686b
— T. C. 232a
Goument, L. C. 752b
Gourlay, C. A. 891b
— C. W. 314a
— D. W. 656a
— J. F. 499b
— K. I. 77, 328a
— R. 499b
— R. D. 643c
Gourley, C. E. 993
Gourlie, J. 862a
Gout, P. J. 864b
Govan, W. A. 478b
Gover, C. R. 248c
— J. M. 83, 170a
Gow, P. F. 893a
Gowan, C. H. 199b, 971
— F. E., *Esq.* 15
Gower, J. 473a
Gowers, W. F., *Esq.* 86
Gowland, C. J. 362b(2)
Gowlland, G. C. 325a, 925
Gowring, G. H. 843b
Grabham, S. 290b
Grace, H. G. 866a
Gracey, D. D. 871a, 929
— H. M. K. 870b
Gracie, J. C. R. 879c
— W. 880c
Graddon, J. C. 693b
Gradidge, J. H. 872a, 971
Græme, J. A. 324a
— N. F. 866c
Graham, A. 781a
— A. T. J. 263c
— C. A. L. 247b
— C. E. A. 332a
— C. G. 292a
— C. S. 406c
— D. 292b
— D. A. 643c
— D. A. H. 498a
— D. C. 768b
— D. L. 892a
— *Lord* D. M. 249a
— D. R. W. 306c
— D. S. 862a
— E. J. 335a
— *Sir* E. R. C. 481
— F. F. 535a
— F. J. F. 266b
— F. R. W. 659a
— G. F. 892b
— H. B. 292a
— H. L. 376b
— H. S. 348b
— J. A. 329a, 925
— J. D. 890c
— J. F. C. 371a
— J. G. 769b
— J. G. B. P. 643b
— J. H. 778b
— J. L. 741b
— J. M., *Worc. R.* 512a
— J. M., *5th/6th D.* 193b
— J. P. A. G. 573a
— J. R. N. 993
— J. S. 75, 865a
— L. A. J. 752a
— L. C. T. 868c, 920
— M. 198a
— M. B. 662b
— M. F. D. 895a
— *Miss* M. H. 806b
— M. M. 886c
— *Miss* N. A. 807a
— N. I. 873a
— O. B. 669b
— *Miss* P. C. P. 807b
— P. L. 259a
— R. A. 870b
— R. C. 835b
Graham, R. C. D. 680a
— R. H. 752a
— R. M. 290a
— R. P. 655b
— S. D. 11, 251c
— T. O. 760b
— W. D. Mc. N. 266b
— W. J. 651b
— W. M. 416a
— W. T. 749a
Graham-Brown, E. D. 258b
Graham-Scott, K. G. 567c
Graham-Toler, L. J. 612b
Graham-Wigan, L. G. 199b
Grahame, T. 792b
Grainger, H. S. A. 460c
Grainger-Stewart, T. 386c
Grand, G. C. 465a, 959
— L. D. 331a, 971
Granet, G. E. A. 251b
Grange - Bennett, *Rev.* R. D. 796b
Gransden, C. L. 38, 778b
Gransmore, F. W. 563b
Grant, A. 455a
— A. J. S. 540b
— A. K. 599a
— A. L. 238a
— *Rev.* A. R. H. 800b
— A. W. H. 370c
— C. J. C. 35, 154b
— C. J. W. 993
— D. 844b
— D. C. 498b
— D. J. 664c, 958
— E. G. R. 769b
— E. H., *R.E.* 329a
— E. H., *A. & S. H.* 664c, 971
— E. H. G. 648a
— E. L. 682b
— E. W. 816b
— F. R. E. 868b
— G. R. 749b, 954
— H. 912b
— H. F. L. 247a, 945
— H. S. 508c
— I. A. 644b
— I. C. 41, 655a
— J. 225c
— J. D. 63, 861b, 993
— J. F., *R.A.* 292b
— J. F., *R.A.S.C.* 748b
— J. G. 993
— J. M. 647c
— J. P. 238a
— L. F. 950
— M. F. 31, 747a
— M. H. 169a
— P. *Terr. Army* 169a
— P., *Ind. Army* 870b
— P. A. 229a
— P. C. H. 376b
— P. F. 254c
— P. F. A. 895a
— P. G. 151b, 925, 945
— R. A. 879c
— R. A. P. 868a, 921
— S. M. 884a
— T. G. L. 872a
— T. H. 817b

Digitized by Google

Grant, W. C. 258*a*, 295*b*
— W. H. 568*a*
Grant-Dalton, E. F. 450*a*
— L. 555*a*
— S. 942
Grant-Johnston, J. 753*b*
Grant-Lawson, *Sir* P. 190*c*
Grant-Suttie, G. L. P. 122
— H. F. 39, 250*b*
Granville, B. 231*c*
Grapes, E. S. 909*b*
Grasett, A. E. 325*b*, 920
— G. W. 724*a*
Gratrix, W. H. 769*b*
Grattan, H. 335*a*
Gratte, A. E. St. G. 473*a*
Gravells, H. T. 907*a*
Gravely, T. B. 12, 356*a*
Graves, C. A. H. 612*b*
— H. F. 461*a*
— T. F. H. 662*b*, 958
— W. P. 907*b*
Graveston, H. B. 873*a*
Gray, A. C. H. 69, 746*b*
— A. F. 292*a*
— C. H. 873*c*
— D. 659*a*
— D. B. 71, 865*c*
— D. D. 309*a*
— D. L. 498*b*, 964
— D. P. G. 436*c*
— E. 910*a*
— E. E. 910*b*
— E. H. 870*b*, 921
— E. R. B. 841*c*
— F. 624*c*
— F. P. L. 503*b*
— G. 363*c*
— G. C. 262*c*
— G. C. G. 868*a*
— G. E. 876*c*
— G. J. M. 698*a*
— H. M. 840*b*
— H. W. W. 613*a*
— *Rev.* J. 800*b*
— J. 905*a*
— J. E., *R.E.* 338*b*
— J. E., *Ind. Med. Serv.* 895*a*
— J. V. 296*c*
— *Miss* M. 807*b*
— M. C. 578*b*
— W. 170*b*, 741*b*
— W. C. 892*a*
— W. E. 681*a*
— W. F. M. 292*b*
— W. J. 284*a*
— W. K. 175*a*
— W. M. 386*a*
Grayson, G. W. E. 907*b*
— T. H. H. 378*c*
Graystone, W. A. F. 875*c*
Grazebrook, E. W. 231*c*
— G. C. 21, 157*a*
— R. M. 507*b*
— T. N. 508*a*
Greany, H. W. 352*c*
Greatwood, H. E. 876*b*
Greaves, C. G. B. 332*a*
— D. S. W. 841*c*
— F. 993
— G. 626*b*
— J. E. 486*c*
Grech, J. 760*a*
Green, A. G. 698*c*
— A. L. 347*c*
— A. P 260*b*
— A. T. 910*b*
— B. B. 578*a*
— C. H. 681*a*
— E. A. L. 232*b*
— E. G. H. 876*a*
— E. R. 329*b*, 973
— *Rev.* E. W. 795*b*
— F. 706*b*
— F. M. 332*b*
— G. 792*b*
— G. G. 568*a*
— G. H. 406*c*
— H. 901*b*
— H. C. R. 47, 154*a*
— H. D. 588*b*
— H. R. C. 624*b*, 626*b*
— H. W. 884*c*
— J. H. 874*b*
— J. R. 284*b*
— L. 518*a*
— L. B. 620*a*
— M. A. 591*b*, 929
— R., *ret. pay* 924
— R., *R.A.* 293*a*
— R., *Green Howards* 469*b*
— R. B. 772*b*, 836*a*
— R. E. D. 517*c*
— R. L. H. 607*a*, 706*c*
— R. T. 910*a*
— S. A. 914*b*
— S. F. St. D. 3, 72, 152*a*
— S. H. 450, 450*a*
— S. J. 302*b*
— T. L. L. 295*c*
— T. S. 792*a*
— T. W. 360*b*
— V. C. 529*b*
— W., *Black Watch* 567*a*
— W., *O.T.C.* 839*a*
— W. C. 549*b*
— W. D. 902*b*
— W. E. 592*b*
— W. G. K. 68, 158*b*, 860*c*
— W. H. 400*b*
— W. H. O. 258*c*
— W. W. 251*b*, 922
Green-Armytage, P. D. 861*c*
— V. B. 892*a*
Green-Emmott, E. G. 665*a*
Green-Price, F. C. 727*a*
Greenacre, W. D. C. 380*b*
Greenall, G. 190*b*
— T. H. 559*a*
Greenaway, H. 862*a*
— W. E. 643*c*
Greene, A.C.R. 158*b*, 173*a*
— H. 253*c*
— H. A. 900*b*
— J. 196*c*
— T. K. 686*c*
Greenfield, H. 788*b*
— H. R. H. 664*b*, 921
— W. T. 583*b*
Greengrass, R. P. W. 306*a*
Greenhaigh, R. W. 282*b*
Greenhalgh, G. 473*c*
Greenhill, C. W. F., 768*a*
— F. W. 587*a*
— *Sir* G. 943
— T. F. 769*b*
Greenhouse, R. E. 871*a*
Greenland, A. E. 411*b*
Greenshields, D. J. 250*c*
— R. L. 191*a*
Greenslitt, J. I., *sen.* 290*c*
— J. I., *jun.* 290*c*
Greenslade, C. 435*c*, 921
— D. A. 508*a*
— W. S. 912*a*
Greenstreet, W. 196*b*
Greenway, C. W. 753*a*
— J. A. 870*b*
— T. C. 490*a*
Greenwell, A. E. 461*a*
— T. G. 306*b*
— W. B. 637*a*, 957
Greenwood, A. 318*b*
— A. C. O. 549*b*, 550*b*
— C. 690*c*
— C. F. H. 169*b*, 700*b*
— C. J. E. 328*a*
— E. A. 741*a*
— H. G. 473*c*
— H. G. F. 328*b*
— H. R. 431*b*
— N. 771*a*
— R. C. 642, 642*a*
— T. C. 251*a*
— V. J. 198*a*
— W. L. 876*c*
Greer, E. 624*c*
— E. R. 72, 871*c*
— G. G. 124
— H. C. 121
— H. V. S. 503*c*
Greest, P. W. 258*b*
Greethurst, P. H. 825*a*
Greeves, S. 875*c*
Greg, E. W. 482*b*
— R. M. 568*a*
Gregg, *Miss* B. M. S. 807*a*
— E. S. 604*b*
— M. F. 993
— R. G. S. 139, 748*a*
— W. 993
— W. T. H. 662*a*
Gregorie, H. G. 558*a*, 831*a*
Gregory, A. L. 946
— C. A. 577*c*, 967
— C. E. C. 880*a*
— E. C. 451*b*
— G. M. A. 248*a*
— G. R. 431*b*
— H. 839*a*
— N. 588*b*
— N. H. 608*a*
— S. 582*c*
— S. E. 629*b*
Gregson, D. A. 879*b*
— D. S. L. 879*c*
— G. D. 296*b*
— G. K. 247*c*
— G. P. 266*c*
— H. G. F. S. 158*b*, 776, 776*a*, 781*a*, 933
— J. H. 266*a*
— L. M. 370*a*
— T. 910*a*
— W. 170*a*, 742*a*
Gregson-Ellis, P. G. S. 370*c*
Grehan, S. A. J. 255*a*, 271*a*
Greig, A. D. 249*b*
— A. W. 891*b*
— D. L. 769*b*
— E. D. W. 890*c*
— J. K. M. 665*a*
— J. P. S. 325*b*
— J. R. 25, 347*c*
— L. C. 742*c*
— R. B. 263*b*
Greig, R. M. 866*a*
Greillier, E. F. W. 749*b*
Grenfell, *The Lord* 617*a*
— G. P. 946
Grenville-Grey, C. E. M. 617*a*, 843*c*
Gresham, C. E. 817*b*
— F. B. 792*a*
Gresley, H. N. 351*b*
— R. 282*a*
Gretton, *Rt. Hon.* J. 630*b*
— J. C. 861*c*
— J. F. 230*a*
Greval, S. D. S. 895*a*
Greville, *Hon.* A. H. F. 2
— B. S. A. F. 862*c*
— C. H. 370*a*
— G. G. F. F. 642*b*
— P. E. M. 830*c*
Grey, C. A. 879*a*
— E. C. 406*c*
— F. 65, 607*c*
— F. G. M. 643*a*
— G. 912*b*
— G. C. G. 262*a*, 312*b*
— G. T. E. 440*c*
— P. 870*a*
— R. W. H. 873*a*
— W. A. 607*c*
— W. E., *R.A.* 293*c*
— W. E., *Lond. R.* 692*c*
Grey-Edwards, T. W. L. 486*a*
Grey-Wilson, W. A. 637*b*, 929
Gribble, T. G. 472*b*
Gribbon, H. H. 544*a*
— W. H. 156*b*, 400*a*
Grice, A. 907*b*
Grierson, E. M. 771*a*
— K. MacL 179*b*
— *Miss* M. E. M. 806*a*
— W. A. 588*b*
— W. W. 170*b*, 351*a*
Grieve, A. 728*a*
— A. H. G. 305*c*
— F. C. L. 247*c*
— J. 728*b*
— R. C. 993
— R. J. D. C. 698*a*
Griffen, H. M. 140
Griffin, C. C. 260*a*
— C. S. 338*a*
— E. C. 907*b*
— E. M. 700*a*
— H. 630*b*
— J. A. A. 430*b*, 431*b*
— *Rev.* J. W. K. 795*b*
— S. J. 508*a*
— V. C. 879*a*
Griffith, A. L. P. 251*c*, 295*c*
— B. G. E. 263*a*
— F. 893*b*
— G. R. 486*b*
— G. T. 854*b*
— H. K. 766*b*
— J. R. 768*b*
— J. W. 486*b*
— L. 77, 865*b*
— L. J. P. 346*b*
— R. E. 486*c*
— R. E. H. 889*b*
— R. G. 175*b*
— R. S. 599*c*
— S. 564*a*
— W. B. 395*b*
Griffith-Griffin, F. M. 73, 867*c*
Griffith-Williams, E. L. G. 254*c*, 271*a*
Griffiths, A. T. 620*b*

Digitized by Google

Griffiths, B. W. 690a
— F. J. 338a
— *Rev.* H. V. 796a
— J. 765b
— J. E. 293c
— J. L. 465b
— J. R. 769a
— L. 347c
— R. H. 481b
— R. W. T. 347c
— S. A. 410c, 963
— S. H. 481b
— T. 914a
— T. S. 485c, 625c
— W. 905b
— W. H., *R.A.* 258b
— W. H., *Worc. R.* 513b
— W. R. S. 348a
Grigg, *Sir* E. W. M. 86
— F. W. 905b
— T. G. W. 912b
Griggs, C. W. 907b
— F. J. 914b
— W. E. 687b
Grimbaldeston, W. H. 993
Grime, A. G. 841c
— W. H. 559a
Grimes, R. E. G. 908a
Grimley, A. T. 554b
— C. W. G. 529b, 958
— E. H. D. 405c
— H. B. 901b
Grimsdale, G. E. 328b, 920
Grimshaw, C. 818b
— E. U. 339b
— H. A. 192a
— J. 50, 993
— N. O'D. 659b
Grimston, G. S. 391a
Grimthorpe, *The Lord* 282c
Grimwade, H. W. 103
Grimwood, B. J. 305c
— F. R. 577b, 970
— P. L. 578c
Grindley, W. H. 346a
Grindle, B. R. T., *Esq.* 15
Grinling, E. J. 431b
Grinlinton, J. L. 248a
Gripper, G. D. 752a
— H. B. 876b
Grist, A. 360b
— F. 914a
— T. W. 487a
Grizelle, H. F. 853c
Grogan, J. B. 747b
— W. G. R. 665a
Gronow, H. G. 347c
Groom, R. 629c
— G. B. 138, 558a
Groombridge, J. 905b
— W. G. 508b
Grose, D. C. E., *ret. pay* 43
— D. C. E., *R.E.* 335a
— E. 866a
— G. N. 600c
Gross, R. F. 490a
— R. M. W. 63, 681a
— V. D. 980
Grotrian, F. S. B. 255c
Groube, L. F. B. 415b
Grounds, G. A. 353a
Grove, F. W. 620c
— G. R. 874c
— J. R. W. 680c
— K. S. 633a
— L. T. 335b
— P. M. J. 682a
— T. T. 20, 822a
Grove-White, M. F. 325a, 973
— P. 611a
— T. 332a
Grover, C. A. 353b
— C. W. 400a
— E. C. 425b, 958
— J. M. L. 607b
Groves, A. W. 608a
— G. H. 906b
— H. B. M. 681b, 682c
— H. T. 902b
— L. H. S. 199c
— *Rev.* W. J. F. 831c
Growse, P. F. A. 592a
Gruar, R. F. 876a
Grubb, A. H. W. 56, 154b
— R. R. de C. 7, 193c
Grundy, J. 259c
— J. B. C. 853a
— L. 696a
Grune, E. S. C. 460b
Grylls, G. 49, 777a
— H. L. 530a
— J. A. B. 335a
— T. R. 464b
— W. E. H. 200b
— W. M. 866c
Gubbings, B. H. 908a
Gubbins, C. McV. 62, 254c
— M. E. 262c
— M. N. T. 258b, 920
— R. J. B. 686c
Gubbins-Mounsey-Heysham, R. H. 876c
Gude, C. 347c
Guérouit, G. S. 700c
Guest, R. N. 255c, 302a
— R. R. F. 545b
Gueterbock, E. A. L. 331a
Guggisberg, *Sir* F. G. 95
Guild, J. R. 507a
— R. A. 478a
— W. K. M. 568b
Guilford, T. M. N. 258c, 806c
Guille, J. D. de C. 262c
Guillebaud, H. L. 849a
Guillemard, *Sir* L. N. 143
Guilmant, S. A. 908a
Guimond, G. 125
Guinee, J. A. 875c
Guinness, A. F. G. 769a
— D. R. 335a
— G. R. de C. B. 373c
— H. P. 193b
— O. C. 512b
— *Rev.* P. W. 795b
— V. E. G. 328a, 335b
Guise, J. 620c
Guise-Moores, B. S. K. 254b
— F. G. C. 721b
Guises, V. R. 250b, 970
Guiton, H. 513c
— L. W. 873c
— R. Le H. 831b
Gulland, J. P. 868b
Gullick, J. D. 698a
Gullick, W. M. 544b
Gullidge, G. F. C. 908b
Gumbley, B. S. 908a
— W. 907b
Gummer, H. L. 260a, 274b
— P. E. 338a
Gundel, W. D. 781a
Gundry, H. E. B. 298c
— W. L. D. 348c
Gundry-White, L. A. 425b
Gunn, A. D. 866a
— F. 902b
— H. 311b
— H. B. L. G. 248c
— J. L. 742c
— W. C. 766b
Gunter, C. P. 157a
Guppy, F. H. 760b
Gupta, H. S. 895c
— J. M. D. 895b
— M. R. 895b
— M. S. 895c
— S. D. 895b
— S. S. 895c
Guruwara, J. D. 895b
Gurbachan Singh, *Kunwar* 884a
Gurdon, E. T. L. 567b
Gurley, J. H. 748a
Gurney, C. H. 617a
— J. C. 840c
— J. H. 512b
— L. 254a
— N. H. 512c
— R., *North'n R.* 9, 591b
— R., *W. York. R.* 451a
Gurnhill, J. B. 331a
Gurr, G. E. 903b
Gurton, *Miss* F. M. 810b
Guscott, R. T. 902a
Güterbock, P. G. J. 508a
Guthrie, A. 331a
— D. N. 669c
— G. L. 295c
— *Miss* M. 807b
Guy, K. 872a
— N. G. 873c
— P. V. V. 468c
— R. F. 620, 620a
Guyatt, T. A. J. 742b
Guyer, G. P. 692a
— J. B. S. 258b
— P. T. D. 608a
Guyler, W. D. 980
Gwatkin, F. 865b
— N. W. 874a
Gwyn, A. H. 889c
— P. E. C. J. 875c
Gwynn, C. W. 152a, 920
Gwynne, D. R. H. 670a
Gwynne-Jones, H. 760b
Gyde, C. L. 909a
— W. J. 263b

H

Hack, W. S. 816b
Hacker, E. S. 723b
— F. A. R. 752a
Hacket Pain, A. U. H. 391a
Hacket-Pain, T. A. 378b
Hackett, H. M. M. 866a
— R. W. 816b
— T. G. 731b
— T. W. D. 255c, 954
Hackman, W. G. C. 179b
Hackney, C. S. 912b
— H. C. 768a
Hadaway, J. C. S. 875a
Hadcock, *Sir* A. G. 943
Hadden, A. L. 826a
— G. B. 751b
— J. 568a
Haddington, *The Earl of* 680a
Haddock, C. R. 912b
— H. 296b
— R. O'N. 698c
— W. F. 902b
— W. W. 258b
Haddon, N. 805a
Haddow, A. C. 768a
— *Miss* H. 812b
Haden, G. F. C. 651c
Hadfield, R. H. 769a
Hadland, P. A. 692c
Hadley, F. C. T. 486a
— G. H. 411a
Haggar, J. 426a
Haggard, B. C. 390b
— C. 396a
— G. 391a
Haggart, J. G. F. G. T. 625c
Haggas, J. 200b
Hague, E. 271c
— F. 460b
— S. 508a
— W. T. 626b
Haig, *The Earl* 150, 190c, 201b, 494, 698a
— A. B. 866b, 921
— C. H. 158b, 173b
— D. de H. 175b
— R. P. 655c
— W. 766a
— W. de H. 324b
Haig-Brown, R. L. H. 555a
Haigh, C. F. T. 777b
— G. F. 699b
— J. F. 410b
— J. M. 530b
Hailes, W. L. 867b
Hailey, J. M. 266c
— *Sir* W. M. 61
Hailstone, F. B. 255c
Haine, R. L. 280c, 993
Haines, G. H. 751b
— H. A. 347c
— J. B. 867b
— J. L. P. 259a, 970
— M. A. 873a
— *Rev.* R. E. M. 801b
— T. B. 356b
Haining, R. H. 248c
Hainsselin, T. H. 620c, 960
Hainsworth, J. R. 331b
Haire, A. L. 430b
Haji, H. S. G. 398a
Haji Nur Ahmad Khan 880c
Hakim, B. R. 895c
Haking, *Sir* R. C. B. 134, 150b, 544
Halahan, F. C. 943
Haldane, *Miss* E. S. 944
Hale, W. C. 305b
— W. G. 876b
— W. S. 179b
Hales, *Rev.* J. P. 800a
— R. N. 254c
— S. G. 902a
Hales-Pakenham-Mahon, W. S. A. 346b
Halford, E. A. 620b
— E. H. I. 436a
— E. S. 249c
Halkyard, A. 465b

Digitized by Google

Hall, A. 638b
— A. C. 993
— A. C. S. 253b
— A. E. 353b
— A. E. P. 681b
— A. K. D. 554a
— A. N. E. 698c
— B., *Lond. R.* 693a
— B., *Wt. Offr.* 914b
— B. A. E. M. 591b
— B. A. M. 247a
— C. S. 451b, 840a
— D. 912a
— D. C. 741a
— D. C. P. 357a
— *Sir* D. M. B. 373a
— D. R. 728b
— E. F. 395a, 921
— E. G. 862c
— *Miss* E. L. 807a
— E. R. M. 871b
— *Sir* F., *Bt.* 314c
— F., *Durham L.I.* 637c
— F. N. C. 741a
— F. W., *R.A.* 255a, 266c
— F. W., *R.A.(T.A.)* 306b
— F. W., *Res. of Off.* 970
— G. C. 901c
— G. E. 385b
— H. A. L. 324b
— H. C. 864a
— H. C. B. 263a
— H. G. L. 120, 723a
— H. J. B. 943
— H. L. C. 263b
— H. R. 254b, 921
— H. R. C. 312a
— H. S. 595c
— I. F. G. 870c
— J. 626a
— J. H. 706c
— J. O. G. 232c
— J. R. 482b
— J. V. 290a
— K. A. 97
— L. R. 356b, 932
— M. A. C. 914b
— *Miss* M. B. 810b
— O. B. 371a
— P. A. 573b
— P. H. 698b
— R., *R.W. Fus.* 175b
— R., *W. Rid. & Staffs. Brig. R.A.* 306a
— R., *E. Rid. Brig. R.A.* 312b
— R. C. 465b
— R. C. S. 266b
— R. M. 549b, 962
— S. L. 254c, 271a
— T. B. 426a
— T. C. N. 607b
— T. R. 902b
— W. D. 867a
— W. F. 912a
— W. H. 872a
— W. P. 411a
Hall-Dare, D. A. 263a, 959
Hall-Patch, J. S. P. 742a
Hall-Thompson, S. H. 659c
Hallam, H. 339a
— R. W. 401a
Hallchurch, L. W. 346a
— W. W. 768a
Hallett, B. E. 876b
Halley, D. 568b
— P. C. 880c
Halliday, C. W. 261c
— F. S. 24, 251a
— G. R. 356a
— L. S. T. 152b, 993
Hallifax, F. P. 254a
Hallilay, H. 891b
Hallinan, E. V. 258b
— F. J. 751b
Halliwell, F. W. 742b
— J. 993
Hallmark, B. 482a
Halloran, *Miss* W. 806b
— W. 699a
Hallowes, B. H. C. 276b
— J. H. 220
— J. W. 607b
— M. G. 727b
— R. C. 747a
Halls, C. A. 690c
Hallsworth, H. M. 836a
Hallward, P. N. R. 534c
Halmkan, T. A. 905a
Halsall, T. G. 360b
Halse, F. C. 287b
— R. C. 700b
Halsey, T. A. 539c
Halstead, W. 789a
Halsted, J. G. 42, 587a
Halswell, W. 193b
Halton, A. 993
— D. C. 281c
— E. C. 171a, 942
Ham, D. M. 871b
Hamber, L. G. W. 871a
Hambleden, *The Visct.* 299a, 740a
Hambleton, H. A. 255c
Hambley, P. 908a
Hambro, *Sir* P. C. 18, 152a
Hamed Hamid Effendi 933
Hamer, G. M. 199c, 231c
— M. A. 68, 159b, 861a
— S. 473a
Hamersley, A. H. St. G. 607a, 955
— H. St. G., *R.A.* 247a
— H. St. G., *R.A.S.C.* 723a
Hamerton, A. E. 10, 159b, 746a, 936
Hamill, G. E. 873b
Hamill-Stewart, C. E. 263c
Hamilton, *The Marq. of* 371a
— A. B. 572c
— A. F., *Ind. Army* 866a
— A. F., *Ind. Med. Serv.* 891c
— A. K. 567b, 568b
— A. R. 643a
— C. A. 843a
— C. de C. 138, 253c
— C. E. 405b, 960
— C. K. 263c
— C. L. C. 478b
— *Lord* C. N. 2
— C. S. 517a
— C. S. P. 751a
— D. S. 262b
— E. G. 481a
— E. S. B. 760a
— E. W. 695c
Hamilton, E. W. H. 875a
— F. A. 864a
— G., *Scouts* 238b
— G., *R. Signals* 360b
— G. F. 395a, 396a
— H. 473c
— H. A. 255a
— H. G. 644b
— H. M. 870c
— H. S. 682b
— H. W. R. 328a, 921
— *Sir* I. S. M. 386b, 625a, 651, 740c
— J. 993
— J. B. 993
— J. C. 643b
— J. L. 766b
— J. K. M. 176a
— J. M. 651a
— J. R. C. 335b
— J. S. 451c
— J. W. 666a
— M. St. C. 175c
— N. C. 721b
— N. F. V. 620b
— O. P. 868b
— R. 325c
— *Hon.* R. A. B. 478a
— R. S., *R.A.O.C.* 26, 154a, 776a, 945
— R. S., *Cameronians* 499a
— S. H. 914b
— S. W. S. 324a
— T. W. 643a
— W. G. 891a
— W. H. 891c
— W. R. D. 753a
Hamilton-Cox, H.R. 879b
Hamilton Cox, M. A. 512b
Hamilton Gordon, *Sir* A. 243b
Hamilton-Russell, A. G. L. 670a
Hamley, C. E. 693a
— S. C. 910b
Hamlin, A. E. 900a
Hamlyn, E. A. 874b
— H. W. A. 871c
— R. H. 451b
Hammans, A. W. 175b
Hammer, C. L. 696a
— N. W. 769b
Hammersley-Smith, R. H. 962b
Hammerton, G. H. L. 766a
Hammett, E. D. G. 840a
Hammick, R. T. 8, 249a
— St. V. F. 867b
Hammond, A. T. 564c
— A. V. 870b, 921
— *Miss* C. R. 807a
— F. J., *E.R. List.* 902a
— F. J., *R.A.M.C.* 910a
— F. S. 696a
— H. A. B. 255c
— H. B. 255c
— N. L. 331a
— P. M. B. 254c
— R. C. 79, 322a
— W. 838a
Hammond-Davies, B. E. 395b, 396b
Hammond Searle, A. C. 24, 748b
Hammond-Smith, M. F. 37, 503a
Hampden, *The Visct.* 2
Hamper, F. 912b
Hampson, J. P. 473c
— T. 760a
Hampton, C. S. 643c
— G. 625a
— R. H. 350c
Hanafin, J. B. 393b
— P. J. 21, 746b
Hanaghan, A. V. 909b
Hanbury, C. L. 300a
— P. 469a
— P. L. 62, 157a
— R. H. O. 9, 200b
Hanbury-Sparrow, A. A. H. 473a
Hanbury-Williams, *Sir* J. 572
Hance, J. B. 393a
Hancock, A. 876a
— C. P. 871b
— D. S. 364b
— E. L. 769a
— L. F. 332a
— M. P. 158a, 383
— R. 98
— R. C. G. 792a
— W. B. 416a
Hancocks, A. C. 253b, 922
Hancox, A. E. 850b
Handcock, C. G. 825b
Handfield-Jones, R. M. 771a
Handford, D. J. 253a
Handforth, G. W. 626a
Handley, L. M. 870a
— R. 837c
Hands, A. C. W. 818a
— F. B. 840a
— H. C. 724b
Handy, L. 753a
Hanford, C. E. 522c
— H. 550b
Hankey, C. G. H. A. 159a
— E. B. 23, 154b, 946
— J. B. A. 494c
— S. R. A. 221
Hankin, H. M. 867c
Hankins, F. H. 771b
Hankinson, P. W. 311c
Hanley, E. R. 266a
— J. 411a
Hanlon, D. R. 253b
— P. J. 907a
Hanmer, R. G. 884c
— W. F. B. 299b
Hann, G. C. 338b
Hanna, G. B. 893c
— H. 871c, 921
— J. R. M. 873a
— R. 993
— W. F. 19, 325b
Hannah, A. J. 873c
— *Very Rev.* J. J. 800a
— R. 908b
Hannam, F. A. 902a
Hannay, A. P. C. 655c
— J. R. 494c
— R. H. 266c
— R. S. 3, 42, 152b
— W. A. 420a
Hanney, R. C. 907b
— W. C. A. 595b
Hannigan, C. I. 753b
Hanning, A. S. 371a
Hansard, R. L. 356b
— T. T. 564b
Hansen, P. H. 52, 430b, 993
Hansford, E. V. 876a
Hanson, C. H. 909b
— D. L. V. 315a
— D. M. 482b
— G. J. G. 864b
— J. K. T. 302c
— R. L. R. 198a
Hanton, W. A. 345a
Hanvey, G. R. J. 900b
Hanwell, J. O. 871a
Happell, W. H. 868b
Happold, F. C. 850a

Digitized by Google

Harbord, C. R. 70, 158a, 860c
— *Professor* F. W. 943
— H. W. 130
— *Hon.* J. 303a
Harborne, H. G. 410c
Harcombe, C. E. K. 286c
Harcourt, A. C. 681b
— E. S. 865b
Hard, T. 818b
Hardcastle, E. L. 158a, 922, 945
— H. K. 613a
— H. R. 290b
Harden, F. G. 420a
Hardham, W. J. 993
Hardie, A. S. 292c
— I. G. G. S. 262c
— J. 652c
— J. L. 109
— R. de B. 486a, 964
— T. W. S. 682a
Harding, A. F. 445c
— C. 411c
— C. E. L. 748b
— C. L. 582b, 958
— F. E. 902b
— G. 721a, 948
— G. D. 751a
— G. P. 481b
— H. 747a
— H. E. 769b
— H. G. 592a
— J. B. 855b
— J. C. K. 681c
— P. A. 904b
— P. C. 818b
— R. P. 195c
— T. A. 910b
Harding Newman, R. 173b
— J. C. 152b
Hardinge, *The Visct.* 196a
— *Hon.* A. H. L. 2, 370b
Hardingham, A. G. M. 624a
Hardisty, R. W. 361a
Hardman, F. 626b
— J. H. 282b
Hards, A. J. 300a
— F. W. T. 329b
Hardstaff, P. L. 588c
Hardwick, *Rev.* W. 801a
Hardy, A. E. 599a
— C. E. 839b
— E. P. 872b
— F. K. 825a, 933
— G. P. U. 778a
— H. 469a
— H. A. 202b
— J. 909b
— J. C. 357b
— J. H. 400b, 401b
— L. H. 190b
— R. J. 190b
— *Miss* S. E. A. 810a
— T. F. 260b
— T. G. 193a
Hare, A. B. 406a
Hare, A. W. 840a
— C. E. 254a
— E. 525b
— E. J. C. 421b
— F. 849a
— G. A. 170b
— H. J. 876c
— I. L. O'H. 868a
— J. 749b
— J. F. 616c
— J. W. 249c
— R. L. 874b
Harenc, R. E. 17, 865b
Harford, C. 874c
— M. W. 232b
Hargrave, J. D. 201b
Hargreave, J. B. 411b
Hargreaves, A. J. G. 445a
— A. N. 400c
— J. C. 371a
— K. 698b
— L. A. 741a
— P. W. 512b
— R. 535a
— R. C. 86
— R. P. 518a
Harington, *Sir* C. H. 31, 150a, 420, 421b, 825a
— F. J. 450b, 451c
— H. 451a
— H. D. 450a
— H. R. 868a
— J. 156a, 963
Harker, A. W. A. 777b, 939
— W. G. 451a
Harkness, G. B. 478b
— J. W. P. 760b
Harland, F. W. 875a
— H. C. 886a
— L. S. 681b
Harlech, *The Lord* 231a
Harley, J. T. 136, 464b
— T. W. 891b
Harlin, W. J. P. 353b
Harling, W. F. 849a
Harlow, J. R. 910b
Harman, A. E. W. 2, 31, 154a
— A. L. 254a
— A. R. 160a
— C. 539a
— C. R. 266b
— F. de W. 425, 425a
— W. W. 781a
Harmer, E. B. 637c, 639b
— F. L. 259a
Harmon, L. C. 903a
Harnam Singh 274c
Harness, A. 243a
Harnett, W. L. 892a
Harold, C. H. H. 749a, 933
— J. 781b
Harper, A. F. 862b
— C. A. 909a
— C. H., *Esq.* 143
— C. W. 400c, 959
— D. M. 836c
— E. E. 352c
— E. J. 742b
— E. M. 460c
— G. H. J. 259c
— G. H. M. 534c
— J. S. 624a
— J. W. 445c
— R. M. J. 436c
— *Rev.* S. E 800b
— T. 451a
— T. W. 306c
Harradine, C. 905a
Harratt, P. J. 195b
Harries, *Miss* C. E. A. 806b
— E. R. 838c
— J. R. B. 830b
— R. L. 196a
— *Miss* S. A. 807a
— W. D. J. 857b, 564a
Harrild, W. L. 696b
Harrington, A. C. 665b
— A. M. S. 391a
— H. N. 482a
— P. 665b
Harriott, W. G. 253b, 920
Harris, A., *W. Gds.* 380c
— A., *Gloster R.* 508c
— A., *R.A.O.C.* 778b
— A. A. F. 69, 872c
— A. E. F. 595a
— A. J. 356b
— A. L. 8, 356a, 946
— A. T. R. 876a
— C., *R.A.* 271b, 922
— C., *Wt. Offr.* 909b
— C. E. L., *D.C.L.I.* 525c, 971
— C. E. L., *Ind. Army* 874c
— D. A. F. H. 193a
— E. H. C. 356b
— *Miss* E. M. 812b
— E. T. 891c
— F. 751b
— F. H. H. B. 693a
— F. R. 766b
— G. F. 630b
— G. W., *R.E.* 332a
— G. W., *Ind. Army* 878a
— H. A. 831c
— H. H. M. 391c
— H. J., *U. of Lond. Contgt., O.T.C.* 170a, 837a
— H. J., *Hampshire R.* 545c, 852b
— H. P. H. 255c
— H. R. 295a
— H. W. W. 263c
— J. C. Q. 595c
— J. E. 346a
— J. H. 545a
— J. N. A. 879b
— L. A. 258b
— L. H. 360c
— L. H. H. 196c
— *Miss* M. E. 807b
— N. C. 103
— O. M. 25, 157b
— P. A., *R.A.S.C.* 742b
— P. A., *R. Signals* 360c
— P. V. 201b
— R. A. 728a
— R. C. 472b, 473b
— R. W. 411c
— S. 630c
— St. G. E. 753b
— S. J., *The King's R.* 421a
— S. J., *Wt. Offr.* 909b
— S. W. 171a, 930
— T. B. 324b
— T. C. F. 513b
— T. L. 255b, 271a
— W. 385b, 974
— W. B. 848b
— W. J. 904a
Harrison, *Miss* A. 812b
— A. C. 469b
— A. D. 693a
Harrison, A. G. C. 410c
— A. M. 872c
— A. P. 862c
— A. R. 513c
— C. E. 302a
— C. H. 80, 866a
— D. 329b, 350a
— D. H. 202b
— D. M. 298b
— E. 558c
— E. G. W. W. 254a, 920
— E. J. 421b
— E. L. 871c
— E. W. R. 360b
— F. H. A. 681b
— G., *R.A.S.C.* 731b
— G., *R. Mar.* 946
— G. H. 534a
— G. L. 390b
— G. R. D. 487a
— H. B., *R.W. Fus.* 485b
— H. B., *R.E.* 331a
— H. C. 7, 455a
— J., *R.A.V.C.* 788b
— J., *Wt. Offr.* 903b
— Joseph Herbert 742b
— Joseph Hugh 742b
— J. H. S. 450c, 965
— J. K. 421b
— J. M. R. 69, 158a
— J. S. N. 445a
— J. T. 914a
— J. W. H. 69, 876a
— L. A. 513a
— M. C. C. 680c
— P. F. 250a
— *Sir* R. 320a, 346b
— R. 39
— R. A. 846a
— S. B. 431b
— S. W. 804b
— T. R. 875c
— T. V. 727b
— W., *Ind. Army Dept.* 901b
— W., *R. Tank Corps* 681b
— W. R. E. 258a, 921
— W. V. 909b
Harrison-Topham, T. W. A. H. 603c
Harrisson, A. E. 613a
Harrod, J. C. 902a
Harrowing, W. W. 525c
Harrup, W. D. 841a
Harry, F. L. 871b
Harsant, A. G. 752b
Hart, A. C. 599b
— C. H. 42, 723a
— E. W. 825a
— G. 908a
— H. P., *R.A.M.C.* 748a
— H. P., *R. Signals* 356b, 357b
— H. R. 742b
— J. A. 900c
— J. D. 768b
— J. J. 659a
— L. 451b
— L. H. P. 35, 170a
— L. J. 625c
— M. R. W. 900c
— N. S. 395a
— N. V. 875a
— P. C. 499b
— R. 450c, 970
— *Sir* R. C. 320b, 903

Digitized by Google

Hart, R. S. 582a
— S. A. 904b
— S. E. 526a
— W. O. 456a
— W. J., *O.T.C.* 848c
— W. J., *Wt. Offr.* 908b
Hart-Cox, E. W. 816a
Harte, E. W. B. 331b
Hartgill, W. C. 751b
Hartigan, G. E. R. S. 874c
— *Miss* H. 806a
— J. A. 155b, 746a
Hartington, *The Marq. of* 583b, 686c
Hartland, B. S. 875b
Hartley, A. F. 864a, 921
— C. 792a
— C. E. 473a
— F. W. 491a
— H. 938
— J. L. 451c
— R. F., *Esq.* 935
— R. St. J. 435c
— W. H. 451c
Hartmann, C. A. 907a
— L. G. 258a
Hartnoll, F. H. 74, 871c
Hartree, A. 253b
Hartridge, K. E. 686c
— R. W. O. 351a
Hartshorne, S. T. 411c
Hartwell, J. R. 867a
Harty, A. H. 893b
Harvest, G. A. de V. 435c
Harvey, A. E. 908a
— A. F. B. 248c
— A. W. M., 63, 159b, 891c
— C. B. C. 198a
— C. E. C. 287c
— C. G. S. 247c
— C. O. 61, 868a
— C. W. L. 872a
— D. 10, 152b, 936
— D. S. 376b
— E. D. N. 836a
— E. I. B. 376c
— E. J. 950
— E. S. F. 873a
— F. G., *S.A. Forces* 88
— F. G., *A.E.C.* 825b, 931
— F. M. W. 950, 993
— G. A. D. 10, 747a, 936
— G. A. W. 300b
— G. B. 870c
— G. H. 175b
— G. W. 311b
— H. 529c
— H. J. 681a
— H. L. 525b
— H. le F. F. 251c, 284c
— H. R. 508c
— J. 993
— J. A. 723a
— J. A. F. 900a
— J. L. G. 879a
— J. M. 420c
— J. S. 871c
— J. St. C. 686b
— L. C. 300b
— N. 993
— N. E. 305b
— N. R. 669c
— R. B. 595a
— R. E., *R.A.O.C.* 778b
— R. E., *Wt. Offr.* 910a
— R. F. 852b
— R. G. G. 465a
— R. K. 522b
— R. N. 65, 151b
— R. R. S. 686b
— S. 993
Harvey, S. S. G. C. 266c
— S. W. 259b
— W. F. 890c
— W. J. S. 746b
— W. L. 386a
— W. R. 350b
Harvey-Kelly, C. H. G. H. 866b
— H. St. G. H. 862a
Harvie, R. 665b
Harward, R. B. 868c
Harwood, A. 637c
— A. F. 262a
— F. J., *Esq.* 37
— G. E. 875b
— L. A. 766a
— W. P. 258b 305c
Haseldine, R. H. 420a
Haselhurst, H. W. B. 179c
Haserick, S. G. 603c, 971
Haskard, D. D. 250a
— J. McD. 455a
Haskell, T. J. E. 835c
Haskins, *Miss* E. E. 807a
— *Rev.* E. G. 796b
Haslam, E. H. 780a
— G. M. 287b
— H. 486b
Haslegrave, H. J. 604a
Hasler, H. J. 872a
Haslett, R. S. 875c
Haslewood, W. G. 262a, 274a
Haslock, C. I. E. 529c
Hassall, A. B. 481b, 481c
Hassell, C. H. 378c
— J. 608b, 706c
— L. L. 549b, 958(2)
Hasted, J. O. C. 637b
— J. S. 876c
— W. F. 329a, 930
Hastie, W. A. 481a
Hastilow, R. G. 648b
Hastings, C. H. 603b
— C. T. 775b
— F. J. B. 884c
— G. L. 192c
— W. H. 865b
Haswell, C. H. 67, 159a, 322b
— F. W. 875b
— R. H. 534c
Haszard, G. F. 924
Hatch, F. 826b
— K. 68, 872b
— R. B. L. 460b
Hatchard-Smith, W. H. 522b
Hatcher, P. R. 550b
— W. A. 702a
Hatfeild, H. S. 191a
Hatfield, E. J. 436a, 932
Hathaway, C. J. 874a
Hattersley, S. M. 749b
Hattersley-Smith, W. P. A. 248a
Hatton, A. E. 826b
— F. 629b
— G. S. 331a
— H. 295b
— H. J. 907a
— L. H. C. 200b, 972
Hatton-Hall, H. C. 494b, 831c
Haugh, D. H. 647b
Haugh, J. W. N. 498b
Haughton, E. J. H. 862c
— H. L. 865a, 931
— S. G. S. 892a
Hauxwell, F. 766b
Havard, *Rev.* W. T. 800b
Haven, C. J. 238b
Havers, R. H. 332b
Haviland, L. P. 140, 865c
Hawes, C. M. 805b
— H. B. C. 742c
— L. A. 253b, 920
— *Miss* O. A. 810a
— S. 912a
Hawke, J. 481c
Hawken, H. 526b
Hawker, *Rev.* D. J. 801b
— J. 190b
Hawkes, C. St. L. G. 221
— G. E. H. 332a
— L. M. 608a
— L. V. C. 871c
Hawkesworth, J. L. I. 455a
Hawkins, A. E. 554a
— A. W. 468b, 929
— B. 595c
— E. B. B. 450a, 963
— E. L. 351c
— F. A. 643a
— F. H., *R.A.S.C.* 742b
— F. H., *A.E.C.* 914a
— G. E. 595b
— G. L. S. 871c
— H. C. 504c
— *Rev.* H. J. 801b
— H. J. C. 724a
— J. C. B. 258c, 925
— *Miss* K. M. 810a
— V. F. S. 8, 472b
— V. W. 363a
— W. E. 905b
— W. R. 363a
Hawks, G. R. L. 266c
Hawley, H. 742b
— V. C. 286b
— W. H. 901c
Haworth, B. J. 727b
— C. V. 588a
— F. 473b
— G. A. G. 604b
— K. G. 727b
— L. B. H. 889a
— R. 858c
— R. L. G. 472c
Hawthorn, D. C. 875c
— H. J. 876c
— *Miss* M. 810a
Hawtin, J. H., *R.A.O.C.* 780a
— J. H., *R.A.S.C.* 728a
Hawtrey, H. C. 63, 157a
— J. H. P. 287b
Hay, A. 253b
— A. J. D. 522a
— A. K. 249b, 975
— A. S. 861c
— A. W. 696a
— B. McE. A. 175c
— C. J. B. 75, 156a, 860b
— *Lord* E. D. J. 370b, 380a
— E. J. W. 612c
— E. O. 243a
— E. S. 247a
— F. W. 892c
— G. H. 385b
— H. G. FitzG. 248b
— J. C. E. 499b
— J. R. 652b
— J. W. 884a
Hay, L. F. 567b, 921
— M. V. 652a
— R. 893b
— R. A. 329a
— R. J. 293b
— T. W. 230a
— W. L. 753b
— W. R. 871c
Hayat, M. 880b
Hayball, E. F. 643a
Haybyrne, E. J. 912a
Haycraft, J. M. 599c
— T. W. R. 328b
— W. C. S. 870a, 921
Haycroft, T. W. M. 271c
Hayden, A. B. 332a
— V. T. A. 554c
— W., *Esq.* 15
Haydon, C. W. 611c
— J. C. 378b
— J. F. M., *Esq.* 949
Haye, R. 596a
Hayes, A. T. H. 251c, 271a
— C. E. 486b
— E. C. 425b
— F. B. 789a
— G. 637b, 829a
— H. A. 263b
— H. E. 980
— H. G. 64, 870c
— J. H. 221
— J. W. A. 508b, 829b
— J. W. G. 363a
— K. A., *Esq.* 924
— L. C. 749a
— P., *R.A.M.C.* 749a
— P., *R.A.M.C.* (*T.A.*) 769a
— R. 792b
— S. N. 895a
— W. 901c
— W. A. H. 879
— W. J. 518b
— W. W. 231a
Hayes-Newington, B. Y. 481b
— E. A. 875b
Hayes-Palmer, K. S. 559a
Hayhoe, A. C. 903a
Hayley, W. B. 248c
Haylock, S. W. 875a
Hayman, D. K. 431a
— J. R. 751a
Hayman-Joyce, H. J. 534b
Haymen, E. W. P. 395b, 965
Haymes, W. R. 968
Hayne, M. L. 872c
— R. H. R. 539c
Haynes, B. B. 879a
— C. C. 435b
— E. G. 401a
— H. A. 400c
— J. K. 266c
— K. E. 155b, 943, 945, 946
— W. F. 866c
Hays, W. 282a
Hayter, J. G. 253a
— R. J. F. 70, 155a
Hayter-Hames, G. C. 299a
Haythorn, F. F. 740a
Hayward, E. J. 904b
— E. W. 596a
— F. G. 284c
— J. H. 289c
— J. L. 262c
— R. F. J. 620b, 993
— S. D. 682a, 955
— T. E. 872c

Digitized by Google

Haywood, A. H. W. 247a
— E. J. T. 907b
Hazel, E. J. 315a
Hazell, A. E. 903b
— G. 295a
— H. A. 742b
— J. 903a
— R. H. H. 300a
Hazlerigg, A. W. 266a
Hazlewood, J. 33
Hazzledine, R. 506c
Head, E. G. 25, 784c
— H. W. N. 195b
— J. A. 400c
— J. L. 539b
— W. E. K. 699b
— W. G. H. 456a
Headlam, C. M. 302b
— G. E. 852c
— H. R. 154b, 173b
Headland, W. 902a
Heale, A. S. 749a
— R. J. W. 889b
— *Rev.* T. W. 796b
Healey, C. W. 769a
Healing, W. R. 332a
Healy, G. F. 904b
— T. M., *Esq.* 137
Heane, C. W. 789b
— J. 101
Heaney, G. F. 329b
— W. H. 175c
Heap, A. W. 331a
— J. 792b
— W. K. 473b
Heape, C. S. M. 296b
Heapy, G. 901b
Heard, H. T. 332b
— J. F. L. 848c
— J. G. 329b, 925
— L. F. 335a
— R. 3, 152a, 890a
— R. A. 503b, 503c
— R. L. 254c, 938
Hearle, A. B. 249a
Hearn, *Rev.* D. J. C. 796b
— G. J. 89
— G. R. 157b
— G. W. R. 549b
— T. E. 577c, 954
Hearne, E. 789a
Heas, W. C. 740b
Heaslett, *Rev.* G. H. 796a
Heasman, T. L. 364c
Heat, V. 914b
Heath, C. J. 250a
— C. P. 254a, 922
— C. R. 286b
— E. C. 169a
— F. 430c
— F. J. R. 332a
— F. P. 325b, 924
— G. N. 482b
— G. W. E. 255b, 922
— H. 513c
— J. T. 12, 325a, 939
— J. J. 907a
— L. M. 866b, 931(2)
— L. W. 289b
— N. 621a, 841b
— R. M. 157b, 977
— S. J. 563b, 942
— T. A. 220
— W. H. 482a
Heathcoat-Amory, D. 299a
— W. 617a
Heathcote, C. E. 156a, 931
— M. A. U. 295c
— R. E. M. 386a
Heaton, A. F. T. 909b
— B. W. 280a
— J. 280a
— W. 993
Heaton-Armstrong, C. G. W. S. 329a, 353a
— W. D. F. 473a
Heaton-Ellis, J. S. 251c
Heaver, L. G. H. 873b
Heaviside, M. 993
Heawood, G. L. 839a
Hebbert, G. K. P. 254a, 953
— H. E. 328b, 955
Hebblethwaite, A. S. 771b
— E. 617a
— R. V. 260c
Hebden, H. H. 415b
Heber-Percy, A. G. W. 371b
— C. H. R. 380c
— H. A. 200b
Hebert, B. T. M. 846a
Heckels, G. T. 693c
Hedgecoe, S. F. 612a, 612c
Hedges, E. H. 907b
— F. 908a
— K. M. F. 723b, 953
Hedley, E. E. D. 693c
— G. H. 727b
— H. J. 305b
— I. M. 201b, 232c
— R. C. O. 880b
Heelas, P. J. B. 248c
Heelis, J. R. 624a
Heenan, J. 73, 884c
Heffer, E. S. 356b
— H. 613a
— H. E. 699b
Heffernan, J. G. 826a
Hegan, K. E. 728a
Hegarty, J. J. 789a
— J. P. 789b
Heggie, A. V. 910a
— R. B. 908a
Heighton, R. A. 312a
Heighway, S. H. 771b
Heilbrun, L. B. O. 290b
Helby, I. D. H. 595c
— T. E. H. 258c
Helder, G. A. L. 281c
Hellis, R. W. 686b
Helliwell, J. P. 10, 775a
— M. B. 289a
Hellyer, T. E. 262c
Helm, *Rev.* G. F. 800a
Helme, G. S. 292b
— R. M. 539c
Helps, A. O. 345c
— E. A. 149, 595a, 953
— R. P. A. 355b
Hely, A. F. 302c
Hembry, H. W. McQ. 312a
Hemelryk, E. V. 295c
— P. W. 308b
Hemingay, A. 772b
Hemmant, W. J. 298a
Hemming, C. D. 848c
— G. E. 550a
— W. E. G. 260b, 357a
— W. W. 263b
Hemmings, C. J. E. 262a
— W. J. 426b
Hemphill, R. 749b
Hems, R. 698c
Hemsley, A. 364a
— A. W. 728a
— C. 865b
— H. D. 907b
Henderson, *Rev.* A. 800a
— A. G. 772b
— A. W. 262b
— *Sir* B. H. 945
— C. G. 862b
— C. R. 895a
— E. G. 977
— E. McC. 498c
— G. B. 868c, 921
— G. G. 841a
— G. M. H. 355b
— H. D. 741b
— H. G. 356a
— H. P. 723b
— H. S. 993
— J. C. 312c
— J. L. 356b
— K. D. M. 862b
— M. T. 201a
— N. B. 295c
— P. B. 140
— P. H. 159b, 746a, 932
— P. S. 495a
— R. A. C. 355b
— R. L. 835a
— R. L. J. 652a
— T., *R.E.* 351b
— T., *Aust. Forces* 98
— T. L. 752b
— T. R. 836a
— V. L. 588a
— W. A. 104
Hendin, D. W. 395c
— H. T. R. 847b
Hendley, C. G. 266c
— J. 266b
Hendrick, C. A. 875b
Hendricks, St. J. E. 900a
Hendriks, N. C. 498c
Hendry, A. 748a
— J. 293b
— J. R. 644b
— J. W. 644b
— W. S. 11, 171b
Hendy, G. H. 517b
Heneker, D. W. 201b
— *Sir* W. C. G. 150b
Henfrey, C. O. 727a
Henley, H. B. 109
Hennell, F. J. 724b
Hennessey, D. M. L. 875a
Hennessy, A. P. G. 826a
— E. A. R. 880c
— J. B. G. 371a
— J. M. R. 893a
— P. 128
— P. J. 884b
Henniker, A. M. 155b, 320
— G. 338a
— M. C. A. 335b
— *Sir* R. J. A. 529a, 530a
Henriques, L. Q. 625c
Henrotin, H. V. 872b
Henry, C. J. 230a
— E. 907a
— F. B. 482b
— F. G. 583c
— J. R. A. 871a
— M., *Ind. Army* 874b
— M., *Aust. Forces* 107
— P. F. 416a
— R. 766b
— T. R. 871b
— W. E. P. 865b
Henshaw, F. R. 921
— N. S. 348b
— W. H. 258, 965
Hensley, F. K. 862b
Henslow, E. L. W. 159b, 931
Henslowe, F. A. 263c
Hensman, J. C. 839a
Henson, G. E. 792a
— H. A. 724b
— H. D. 431b
— R. K. 872c, 927
Henstock, R. P. 868a
Henwood, S. W. 908a
Hepburn, J. 818b
— M. 904b
— O. W. 415c
Heppel, H. M. 577b
Hepper, A. W. 42, 322a
— E. C. 891a
— M. G. A. 357b
Hepple, *Miss* M. J. 806a
— R. A. 751a
Hepworth, M. A. 873c
— S. M. 892c
Herapath, C. B. 867c
— D. K. MacK. 192c
Herbage, K. A. 260b
Herbert, A. E. 880b
— A. S. S. 120, 817a
— C. E. M. 335a
— C. I. 410c
— D. M. A. 871a
— D. S. 431b
— E. O. 263c
— E. R. H. 616b, 921
— G. M. 554a
— *Hon.* G. S. 170a, 621a
— H. R. 68, 870c
— J. A. 61, 190c
— K. L. 534c
— N. T. 468c
— R. C. E. 371b
— S. 232a
— *Rev.* T. D. 796b
— W. N. 405a
Herbert-Stepney, C. J. 617a
Herd, T. A. 498b, 954
Herdman, T. A. 406b
Herdon, H. E. 156a, 860b
— H. O. S. 411a
— W. F. H. 879a
Heriot-Hill, E. D. M. 724a
Heritage, F. B. 95, 949
Heriz-Smith, G. V. 866c
Herklots, A. 721a
Herniman, G. A. 907b
Heron, C. 659c
— D. 891b
— G. C. H. 778a
— V. W. S. 124
Herrick, H. 24, 158b
— M. G. 522c
— R. de S. B. 892c
— R. L. W. 872a
Herring, A. C. 993
— F. W. M. 350b
— H. W. 18, 324a
Herring Cooper, J. G. 464b
— W. W. 175a
Herrold, J. M. 332a
Herron, R. C. 724b
— R. L. 263a
Hertzberg, H. F. H. 950
Hervalwil-Cox, V. M. 875b
Hervey, K. W. 262b, 922

Digitized by Google

Heseltine, R. D. 847c
— S. H. 104
Heselton, J. L. 512b
Hesketh, A. J. 271b
— G. B. 588b
— G. C. 311b
— R. J. I. 159b, 416b, 416c
— *Sir* T. G. F. 421a(2)
— W., *Yeo.* 229c
— W., *R.A.S.C.* 724b
— W. A. H. 949
— W. A. M. 280a
— W. H. 271c, 274c
Heslip, I. 659c
Heslop, A. H. 748a
— D. J. 358c
— E. T. 637c
— G. G. 104
Hester, H. T. 478a
Hesterlow, A. M. V. 893c
Hetherington, C. G. 175b
— H. G. 286c
— S. W. F. 905a
Hetherwick, C. 664c
Hetley, C. R. 529a
Heveningham, A. G. 838b
Hevey, F. 260c
Heward, *Rev.* T. B. 800b
Hewat, A. F. 771a
— F. A. 651b, 931
— H. A. 740a
— R. I. 495b
Hewer, R. K. 196a
Hewett, A. F. 836c
— G. K. S. 517c
— H. V. 904b
— M. S. 864a
— W. G. 563b
— W. G. O'C. 874a
Hewick, J. S. 554b
Hewitson, A. T. 808c
— J. 993
Hewitt, A. McD. 255b
— A. S., *R.W.K.* 599a
— A. S., *R.A.S.C.* 740c
— C. B. 907a
— C. C. 503a
— D. R. 72, 862c
— E. P. 760a
— F. T. B. 804b
— H. T. 607a
— W. H. 993
Hewlett, C. C. 727b
— C. M. 558b
— E. 435a
— E. A. 860c
— W. D. 625b
Hewson, *Rev.* A. B. M. 796a
— A. G. 258b
— A. S. 613a
— F. L. 723a
— L. W. 912a
— R. W. D. 753b
Hext, F. M. 332a
— G. T. B. 862c
Hey, B. S. 873c
— D. 360a
— W. H. P. 771a
— W. L. 361c
Heyde, D. 352c
Heydeman, C. A. 191b
Heyder, J. G. 175a
Heygate, E. S. 600a
— L. C. 525b
Heyland, A. D. R. 440c
— A. K. 72, 159a, 861a
— H. M. 681a, 927
Heyman, G. D. G. 420a
— H. C. A. 455c
— W. A. C. 195b, 201c
Heymann, F. A. 67, 355a
Heyns, M. 90
Heys, G. D. A. 179a
Heywood, C. E. E. 818a
— C. P. 18, 156b
— E. L. 612a
— G. B. 308b
— H. F. 21, 253b
— J. W. 592a
— T. G. G. 55, 250c
Heywood-Lonsdale, A. 371a
— J. P. H. 170b, 231a
— P. G. 193a
Heywood-Waddington, J. B. 335a
Heyworth, B. K. 518a
— R. F. 193a, 230b
Hezlet, C. O. 276b
— R. K. 157b, 943, 944
Hiatt, C. A. A. 425b
Hibbard, T. A. 625a
Hibbert, A. P. J. 595a, 595c
— F. 347c
— H. B. 603b
— O. Y. 37, 599a
Hick, B. 451b
Hickes, L. D. 9, 250a
Hickey, A. J. 752a
— E. M. 625a
— J. 254b, 284c
— P. 769a
Hickie, C. C. 865a
— F. C. 868b
— G. W. C. 724a
— H. 378c
— H. W. 865b
— P. W. 914b
Hickinbotham, T. 884a
Hickman, *Sir* A. E. 231a
— H. T. D. 67, 867b
— J. B. 356b
Hicks, A. M. 559a
— G. E. 465b
— H. E. 446a
— H. R. 620b
— J. E. 421b
— K. B. 670a
— M. G. 522c
— P. H. W. 410b
— T. 792b
Hickson, B. E. 868c
— C. 530c
— C. W. 825b
— J. G. E. 587c, 964
— R. E. 656a
Hidden, A. M. 777b, 945
Hiddingh, A. G. 529c
Hide, A. G. 305b
— T. G. S. 872b
Hield, R. H. 530c
Higgin, M. H. 903b
Higginbotham, H. C. 665a
Higgins, C. E. 258b
— H. J. 775b
— J. 751a
— J. W. 300b
Higginson, G. W. 486b
— *Sir* G. W. A. 512
— H. W. 2, 131, 152b
— J. 682b
Higgon, J. H. V. 380b
— L. H. 250a, 925
— S. J. 293c
Higgs, G. F. 902a
— R. N. 875c, 932
— T. W. 305b
— W. H. 262c, 274c
Higgs-Walker, W. F. 855b
Higham, B. 892a
Higham-Hodge, W. J. 880a
Highet, W. T. 281b
Highett, C. T. 554a
Highfield-Jones, P. H. 550b
Highman, N. R. P. 282c
Highmoor, R. A. 426b
Hight, P. H. 595b
— T. H. W. 879c
Highway, F. T. G. 331b
Hignett, J. D. 198a
Higson, F. 425a
Hilborn, F. A. 682c
— *Rev.* F. W. 801b
Hilchie, H. M. 122
Hildebrand, A. R. 329a, 926
— B. M. 90
— G. L. 266b
Hilder, K. F. 600b
— C. P. 838a
Hildick-Smith, J. N. 871c
Hildige, W. J. 558c
Hilditch, R. 296a
Hildreth, G. A. 893c
— H. C. 746b
Hildyard, R. J. T. 67, 154b
— W. H. 907b
Hiley, J. G. T. 361b
Hill, A. 993
— A. C. 839b
— A. E. L. 545b
— A. F. S. 322a
— A. J. R. 332b
— A. R. 435c
— A. V. 816a
— *Rt. Hon. Lord* A. W. 659c
— B. A. 777a, 938
— B. G. 564a
— B. H. 229c
— C. F. 440b
— C. F. S. 837b
— C. H., *S. Stafford R.* 550a
— C. H., *Can. Forces* 121
— C. J. K. 817a
— C. M. 634a
— C. R. 247c
— C. T. W. 633c
— C. V. 262b
— D. 175b
— D. J. J. 11, 159b, 776a, 939
— D. N. 876c
— D. V. 260b, 300b
— E. 170a, 302a
— E. F. J. 159b, 322a
— E. L. 356a
— *Miss* E. M. 807b
— F. G. 276a
— F. T. 23, 669c
— F. W. 124
— F. W. C. 522b
— F. W. R. 776b
— G. D. 196a
— G. J. R. 361a
— G. M. 850a
Hill, G. N. 248a
— G. V. W. 662a
— H. 544c
— H. A. 753a
— H. D. 980
— H. J. 864a
— H. L. 876b
— H. M. 871b
— H. P. 912b
— H. R. 494c
— H. W. 157a, 924, 943
— H. W. D. 862a
— J. 280a
— J. C. 843a
— J. D. 498a, 499b
— J. G. 258a, 271a
— J. R. 749a
— K. A. 282a
— K. B. 451a
— L. E. 40, 347a
— L. R. 17, 250b
— *Miss* L. R. 812b
— M. G. O. 656a
— M. H. 665b
— N. G. 769b
— N. O. 472c
— P. E. 284a
— P. L. A. 266a
— P. M. 416a
— R. 282a
— R. A. 662b
— R. C. R. 322b
— R. d'E. 816b
— R. D. O. 865b
— R. F. B. 435c
— R. F. W. 159b, 486a
— R. G. M. 696a
— R. H. M. 266a
— R. L. 612a, 960
— R. M. 564a
— S. 286b
— S. H., *Camerons* 656b
— S. H., *Can. Forces* 121
— St. J. A. 728a
— S. N. 817a
— T. G. 879a
— T. W. 588b
— T. W. R. 266a
— W. H. 903a
— W. P. H. 158a, 587a
— W. R. 792b
Hill-Dillon, S. S. 659a
Hill-Lowe, A. N. V. 231a
Hill-Walker, A. R. 993
— G. A. 73, 592a
Hill-Workman, T. H. 522c
Hillary, N. 816b
Hilliard, H. H. R. 595b
— L. M. 872a
— P. J. 875c
Hillier, S. H. 692a
— T. J. 907a
Hillman, R. A. E. 540b
Hills, A. 564c
— C. A. 902a
— C. E. 42, 157b
— E. H. 577c
— G. F. S., *Esq.* 15
— *Miss* J. 812b
— J. 266a
— J. D. 843c
— R. W. W. 727a
— S. A. 364c
— T. W. S. 766b
Hillyard, C. A. C. 258a, 808c
— H. L. S. 401a
— J. W. 46
Hilton, J. A. 830b
— R. 254b
Hilton-Gardner, E. 221
Hilton-Green, H. F. L. 507a
Himatsinjhi, *Kumar Shri* 876c

Digitized by Google

Hime, F. R. 339a
— H. C. R. 159a, 745, 745b
— M. W. J. 724a
Himely, W. A. 522a
Hinchcliffe, J. W. 591b, 592a
— W. A. 530c
Hinchingbrooke, *Visct.* 592b
Hinchliffe, *Rev.* S. 796b
Hinckley, G. P. 634a
Hincks, J. W. H. 296b
Hind, G. P. R. 906b
— N. G. 67, 870b
Hinde, E. B. 769a
— H. M. 724a
— H. T. L. 865c
— R. G. 867c
— W. R. N. 200b
Hindle, M. D. 876b
Hindley, G. B. S. 266a
Hindmarsh, J. H. L. 870b
— R. F. 351c
— T. A. 766a
— W. G. 101
Hinds, C. D. 357a
— G. H. 258a, 925
— W. A. G. 870b
Hindson, R. E. 485b
Hines, *Rev.* E. H. 801a
— *Rev.* F. L. 801b
Hingorani, R. U. 895c
Hingston, A. A. 766a
— C. A. F. 891b
— H. 893a
— J. C. L. 748a
— R. W. G. 892c
— W. G. 604a
Hinks, P. J., *Esq.* 935
Hinton, A. J. S. 903b
— S. E. 578b
— W. S. 100
Hipkins, W. S. 843c
Hipperson, W. A. 909a
Hird, F. W. 469a
Hire, D. A. H. 254a
Hirons, R. 587c
Hirsch, C. E. R. 564a
— J. H. 199b
Hirst, *Miss* C. D. 810b
— C. J. 232b
— D. H. 530b
— E. A. 289b
— G. A. N. 289b
— G. F. R. 6
— G. G. 61, 801c
— G. M. 451c
— G. W. 604b
— H. W. 271c
— J. A. E. 260b
— J. E. 872c
— J. W. 769a
Hislop, J. A. 460c
— J. F. G. 77, 558b
— J. H. 893a
Hissam-ud-Din *Bahadur* 879b
Hissey, B. S. 540b
Hitch, J. C. 908a
— J. O. B. 700a
Hitchcock, F. B. 250c
— F. C. 175c
— J. H. F. 259b, 933
— L. W. 874b
— P. A. 856a
Hitching, L. G. 411c
Hitchins, E. N. F. 855b
Hoad, C. W. 682b
— O. V. 99
Hoar, C. H. H. 830b
— F. P. 855a
Hoare, A. C. 802b
— C. R. F. 260b
— E. R. 179a
— F. R. G. 87(2)
— G. B. 302a
— H. G. 781b
— L. L. 22, 777a
— N. E. 395c
— N. W. 353a
— P. V. 360c
— W. J. H. 902a
Hobart, J. W. L. S. 62, 629a
— P. C. S. 680b, 921
Hobbs, A. J. 298a
— A. N. K. 567c
— E. J. 681a
— E. S. 564b
— G. 545a
— H. E. 314b
— H. F. C. 61, 450a
— J. B. 266c
— *Sir* J. J. T. 106
— J. M. 67, 873c
— L. A. 284c
— P. E. F. 720b
— R. F. A. 42, 155b
— R. H. 406a
— T. C. 192a, 971
Hobby, H. S. 455c
Hobday, E. M. 865b
— R. E. 477c
Hobhouse, C. C. 231b
— *Rt. Hon. Sir* C. E. H. 508c
Hobkirk, E. W. J. 355b
Hobson, A. C. W. 287c
— B. 595b
— E. A. H. 175c
— H. G. 752a
Hocart, J. S. 465b
Hocken, D. F. 526b
Hockey, R. T. 299a
Hocking, C. H. 284b
Hockings, R. H. 420c
— W. J. 740b
Hockley, G. J. 904a
Hoctor-Duncan, B. M. 728a
Hodder, C. H. 465a
— E. M. 876b
— G. E. 723b
Hodgart, J. 347a
Hodge, E. H. B. 909a
— E. H. V. 892b
Hodgen, G. W. 871a
Hodges, C. 839b
— *Rev.* E. C. 801b
— G. A. 905a
— J. G. 706b
— N. D. ff. 633c
— R. D. B. 884b
— R. H. 751a
Hodgins, A. 788b
— *Miss* F. M. 10, 806a, 936
— *Rev.* J. J. 796b
— R. D. S. 299b
— T. 789b, 955
Hodgkins, G. F. 411b
— J. R. 788b, 789b
Hodgkinson, C. 634a
— C. R. 258c, 935
— F. C. 880a
— J. 604a
— L. P. 339b
— P. 909a
— T. 464c
Hodgshon, F. W. 874b
Hodgson, A. B. L. 841a
— C. F. F. 549a
— C. R. 634b
— D. E. P. 880b
— H. C. 891c
— G. 88
Hodgson, G. L. 347a
— G. W. 401a
— H. A. C. 587c
— H. C. 874c
— H. L. 727b
— H. N. 451a
— *Sir* H. W. 26, 151a, 199c
— J. L. W. 401a
— J. R. 687a
— *Rev.* J. T. 801a
— P. H. 9, 158a
— R. C. S. 191c
— W. 529c
— W. F. T. 638b
— W. R. 97
— W. T. 193a
Hodnett, E. G. 421a
Hodson, D. 873c
— *Sir* E. A. 669b
— H. V. R. 629a
— L. A. M. 771b
Hodson Mackenzie, R. P. 835c
Hoe, J. 780b
Hoffman, M. A. H. 879c
Hofford, R. McV. 874c
Hogan, C. M. 912a
— E. M. A. J. 864c
— E. O. 866b
— F. G. 908b
— H. T. 262c
— J. 993
— P. P. 775b
— P. T. 867c
Hogarth, J. U. 871a
— R. A. 596b
Hogg, D. McA. 63, 325a
— D. W. B. T. 595c
— F. 789a
— F. G. 613a
— G. E. 904b
— H. J. 804b
— K. W. 378a
— *Miss* M. 812a, 944(2)
— O. F. G. 251a, 939
— P. G. H. 935
— R. G. 498b
— W. L. 864a
— *Rev.* W. M. B. 796a
— W. P. 893a
Hogge, A. H. F. 870b
— I. S. 465a
— L. R. 861b
Hoggett, F. N. 848b
— R. B. 517b
Hogshaw, J. H. 405b
Holbrook, A. H. 32, 721b
— A. W. 328b
— F. C. 507c
— F. G. 255c, 988
— J. St. C. 258a
— L. S. 943
— N. W. 262a
Holbrooke, P. L. 2, 38, 154a
Holcroft, F. H. T. 550b
— R. C. 231a
Holdaway, F. 901b
Holden, A. F. 302c
— *Miss* Elizabeth 812b
— *Miss* Edith 812b
— E. D. 876a
— E. E. 751a
— E. G. 595b
— G. W. 559a
— H. P. 282b
— P. N. 727b
Holden, R. B. 290b
— S. J. C. 768a
— U. S. 723b
— W. C. 254a, 921
Holdershaw, W. C. T. 909a
Holderness, G. C. 220, 406a
— H. 862a
— W. 539b
Holdgate, W. W. 853c
Holdridge, A. V. 259b
Holdstock, P. G. 977
Holdsworth, C. E. W. 468c
— J. 905a
— M. E. 361b
— W. 199b
Holdsworth-Hunt, C. W. 406a
Holdway, H. B. 620c
Holehouse, A. 900c
— W. 901a
Holford, *Sir* G. L. 2
Holford-Walker, B. A. 681b
Holgate, H. R. 314c
— M. J. 892b
Holland, *Sir* A. E. A. 243b
— A. F. 192a, 955
— A. L. 348a
— C. 789b
— E. J. 993
— E. L., *Border R.* 534b
— E. L., *Essex R.* 579a
— E. T. 760a
— G. W. 871a
— J. C. F. 329a, 335b
— J. K. 752b
— L. 40, 157b
— L. D., *Esq.* 14
— L. E. 195b, 954
— R. T. 250a, 921
— V. C. 356b
Holland-Hibbert, W. 300b
Holland-Pryor, P. 77, 151b, 860a
Hollebone, J. E. 724b
— H. C. 299b
Holley, S. H. 624c
Holliday, G. C. 696b
— J. C. H. 70, 865b
— M. D. 308a
— T. H. 600c
Hollingsworth, H. J. 817a
— S. G. 302a
— W. J. 696b
Hollingworth, E. C. 298a
Hollins, W. L. 781a
— W. T. 67, 721a
Hollis, A. W. 847c
Hollobon, E. F. 486c
Hollond, S. E. 154a, 926
Holloway, J. 826b
— K. M. 127
— L. A. 742b
— P. E. 469b
— R. B. 687b
— R. E. 332b
Hollowell, R. W. 847b
Hollway, F. J. 451c
Holman, E. 742b
— F. 312b
— *Sir* H. C. 77, 151a, 860a
— H. W. 695a
— S. 912b
Holme, A. S. 171a
— C. P. S. 494c, 959
— H. A. 477c
— R. E. 769b
— R. H. 391a

Digitized by Google

Holmes, A. L. 281b
— B. 67, 871b
— C. 817a
— *Rev.* C. F. J. 800b
— C. W. A. 861b
— E. 769b
— E. B. 624b
— E. M. 634a
— F. 753a
— F., *R.A.S.C.* 742b
— F. W. 993
— G. B. 724b
— G. D. 263a, 965
— H. J. 558c
— *Miss* H. R. K. 807a
— J. 905b
— J. A. 191a
— J. C. 539c
— J. V. 768b
— J. W., *Manch. R.* 625b
— J. W., *O.T.C.* 848a
— K. E. 357a
— L. G. 259c
— L. V. 876a
— *Miss* M. 812b
— M. J. 97
— N. G. 455b, 921
— O. V. 191c
— R. E. J. 875a
— *Rev.* R. H. 795b
— R. J. 901a
— R. K. 727a
— R. L. 348b
— S. E. 789a
— T. W. 993
— W. G. 517a
Holmes à Court, R. E. 134, 607a
Holmes-Tarn, K. A. 259c, 299b
Holness, H. H. J. 624b
— H. J. 77, 788b
Holroyd, C. I. P. 670a
— G. 892a
— R. 289c
Holroyde, G. G. B. 751a
Holst, W. O. 752b
Holt, A. V. 567a
— C. T. 446a
— C. W. 287b
— F. V. 945
— F. W. 727a
— G. W. 258a, 298b
— H. B. 455a
— H. M. 768b
— H. P. 302a
— J. M. 559b
Holt-White, F. R. 324a
Holt Wilson, C. G. 266b
— E. E. B. 980
Holthouse, J. 88
Holton, A. E. 846c
Holworthy, A. W. W. 875a
Homan, F. A. H. 780b
Home, *The Earl of* 229c, 499a(2)
Home, D. A. F. 374a
— D. C. 864a
— F. W. 946
— J. E. 72, 862a
— R. G. 176c
— W. W. 905b
Homewood, L. S. G. 353c
Honey, N. 690b
Honeyball, F. R. 872c
Honeybourne, H. C. 67, 825a
Honeyman, G. E. B. 568a
— P. E. C. 43, 385c, 931
Honywood, W. W. 201b
Hood, A. 74, 749b
— *Hon.* F. G. 322b
— J. C. 626b
— *Rev.* J. C. F. 800b
— J. W., *Cameronians* 498b
— J. W., *Border R.* 534b
— T. F. 346b
Hook, D. F. 544c
Hooke, C. G. 260a
Hooker, C. E. P. 643a, 971
— J. A. 287c
Hookey, H. 903a
Hool, P. W. 910b
Hoole, G. P. 854a
— M. C. 421b
Hoole-Lowsley-Williams, F. S. 201a
— J. S. 262a
Hooley, A. G. 338b
— St. J. C. 266a
Hooper, A. F. 600b
— A. S. 620a
— A. W. 490c
— C. W. 348c
— D. S. 308a
— E. G. 587c
— G. M. 696a
— G. W. E. 289a
— H. R. 441a
— J. 262b
— J. C. 607a
— K. 600b
— R. H. 607c, 932
— R. J. 850c
— W. H. 263b
Hooton, A. 3, 152a, 890a
— A. C. 468a
— D. L. 633c
— G. V. 682b
— R. S. 128
Hope, A. E. 695b
— A. H. C. 386c
— A. O. J. 373b
— C. E. G. 879c
— J. F. R. 680b
— J. L. 386c
— J. U. 247b, 940, 943
— J. W. 491a
— K. 284c
— M. W. 263c
— R. H. K. 306c
— V. 850b
Hope-Murray, H. C. 196b
Hopegood, C. J. I. F. 577c
Hopewell, E. R. 841b
Hopkin, E. 826a
— F. 792a
Hopking, H. R. 440c
Hopkins, A. E., *Wt. Offr.* 907b
— A. E., *A.p.* 179a
— A. J. L. 191a
— B. H. 485c, 486a
— C. H. 760a
— C. W., 13 *Lond. R.* 696c
Hopkins, C. W., *Wt. Offr.* 909a
— G. F. T. 255b, 271a
— G. R. 31, 777b
— *Miss* I. M. 810b
— J. A. S. 629b, 829a
— J. G. 362a
— K. D. 411c
— L. E. 170a
— L. M. 621a
— R. G. 702a
— R. H. I. 440c
— R. N. L. 949
— T. F. G. 507c, 960
— T. H. C. 839c
— U. S. 175c
Hopkinson, G. F. 629b, 630a
— G. H. 867c
— H. S. P. 670a
— J. A. L. 391a
— J. K. 473a
— J. O. 647a
Hopkyns, D. K. 352c
Hopley, G. D. 879a
Hopper, C. R. L. 728a
— J. H. 262a
— T. D. 728b
Hoppett, G. E., *Esq.* 26
Hoppin, J. S. 728b
Hopson, M. G. S. 727b
Hopthrow, H. E. 350c
Hopwood, A. F. B. 724b
— A. H. 51, 430a
Horan, F. T. 573a
— K. 572b
— R. 639a
Hordern, C. 322b
— H. M. 254a, 946(2)
Hore, C. B. 410a
— W. M. 563a
Hore-Ruthven, *Hon.* A. G. A. 19, 157b, 993
— *Hon.* C. M. 175c
Horley, C. R. 71, 572b
Horlington, F. 305a
— J. 633b
Horn, R. V. G. 477a
— S. B. 192a
— T. L. 201a
Hornblower, T. B. 540b
Hornby, A. H. 254b
— J. R. 335b
— J. W. 198c
— M. L. 154a, 173a
— R. F. 196b, 968
Horne, *The Lord* 942
— *Rev.* E. de J. 801b
— E. W. 45
— G. T. W. 260a, 778a
— J. O. 263a
— R. D. 648a
— R. H. 401a
— R. J. M. 311a
— W. G. 198a, 955
Horner, B. S. 871a
— E. T. 425a, 970
— R. S. 329a
Horniman, W. D. 357a
Hornor, F. H. F. 868a
Hornsby, R. W. 867a
Horrocks, B. G. 611c
— *Sir* W. H. 936
Horsfall, E. 625c
Horsfield, G. 255c
— H. E. 328b
— R. B. 577b
Horsford, E. B. O'B. 306b
Horsford, R. T. O'B. 465a
Horsley, C. H. 481b
— D. P. 290b
— F. 841c
— J. M. 289a
— M. P. 687a
— R. B. 914b
— R. C. 491a
— W. 309c
— W. C. 702b
Horsman, H. 550b
Hort, A. V. D. 363c
Horton, B. E. 485c, 965
— C. W. 721a
— F. H. LeG. 175b
— G. T. S. 191b
— J. C. 699c
— Le G. G. W. 616b
— R. C. 724a
— T. 258b
— W. G. 876b, 876c
Horton-Smith-Hartley, P. H. G. 843c
Horwich, D. 89
Horwill, F. G. 287a
Horwood, K. 263b
— L. 818a
Hose, *Miss* C. 807a
— H. C. R. 540c
— H. W. 356a
— W. 120
Hoseason, H. S. 625a
Hoskier, F. R. B. 179c
Hosking, R. V. 579a
— W. S. 104
Hoskins, *Sir* A. R. 629
— C. J. 873b
— W. E. 804b
Hoskyn, G. W. V. 120, 517a
— R. 247b
Hoskyns, C. B. A. 669b
— H. W. W. 298c
Hossack, I. F. 875c
Hotblack, F. E. 681a
— G. V. 839c
Hotchkin, S. V. 286a
Hotham, *The Lord* 371a
— J. C. 865b
— *Hon.* P. 604a
Hotine, M. 331a
Hottinger, E. F. 900c
Houchin, A. H. C. T. P. 695b
— D. J. B. 698a
Houghton, F. W. 335a
— G. J. 746a
— H. W. H. 582c
— J. W. H. 22, 159a
— R. J. 229b
— W. S. 102
Houlahan, T. R. 909a
Houldsworth, H. W. 238b, 647b
— R. D. H. 229a
Houle, S. H. 549c
Hounsell, H. A. 260a
— R. C. E. 903b
— R. H. S. 328a
Hounsfield, *Rev.* N. G. 801a
Hourihane, P. J. 259a, 960
Housden, E. F. 846b
— E. J. T. 253a
House, B. H. 356b
— H. G. 905a
— M. H. N. 282b
— P. J. 170a, 282b
Houseman, J. B. 840a
Houston, B. 568a
— C. F. 753b
— J. W. 72, 748b
— R. N. 362b

Digitized by Google

Houston, W. M. 891a
Hovenden, R. C. 944
Hovey, E. L. 345a
How, C. G. 263a
— F. R. W. 196b
— G. M. P. 742b
— R. W. W. 335a
Howard, C. A. 610a
— C. A. L. 64, 867b
— E. A. 263c
— E. C. S. 300b
— E. S. G. 254c, 271b
— F., *R.A.S.C.* 740a
— F., *R.A.O.C.* 912a
— F. J., *Esq.* 16
— H. W. 353b
— G. 347c
— G. E. 259c
— G. T. 191c
— G. W. 20, 155b
— H. C. L. 158a, 929
— H. J. M. 723b
— H. L. 353c
— H. R. 727a
— K. N. 817b
— P. 789b
— R. 818a
— R. B. 258c
— S. W. 629a
— T. F. K. 262c
— T. N. S. M. 25, 155a
— W. 780b
— W. E. S. 659c
— W. E. W. 723b
— W. J. H. 680c
Howard de Walden, *The Lord* 478b, 686b
Howard-Jones, J. 266a
— L. H. 363a
Howard-Vyse, C. E. 332a
— E. D. 266b
— R. G. H. 157a, 173b
Howarth, C. 626a
— F. 626b
Howatson, G. A. S. 900b
Howcroft, A. S. 826b
— G. B. 530c
Howe, A. 24
— C. A. 271b, 274c
— E. H. 875b
— G. R. 395b
— H. 912a
— J. C. C. 768a
— J. S. 332b
— S. 634a
— W. B. 789a
— W. T. 356a, 362a
Howell, A. H. E. 263c
— E. A. E. 431a
— F. D. G. 74, 747b
— G. B. 75, 866b
— G. J. 993
— H. A. A. 612a, 973
— H. A. L. 760a
— H. A. P. 302b
— H. F. 577c
— H. L. 748a
— H. M. 849b
— R. G. B. 843b
Howell-Jones, J. H. 777a
Howells, B. St. J. 420c
— J. P. 890c
Howes, E. V. 909a
— G. E. V. 780b
— M. W. 578c
— S. 193a, 201c
Howick, T. K. 831b
Howie, H. R. 314c
Howis, *Rev.* A. W. H. 796b
— B. K. T. 850b
Howitt, J. F. G. 879a
— W. E. 905b
Howkins, C. H. S. 695c
Howlett, A. R. 345c
— A. W. 748b
— B. 599c
— C. G. 802c
— E. G. 71, 866a
— F. 903b
— J. W. 295a
— L. T. 352c
— R. 415a
Howling, G. W. 315a
Howman, R. C. 876a
Howorth, G. M. 625c
— R. E. 421b
Howse, E. C. 587c
— H. E. 558b
— *Sir* N. R. 96 (2), 97, 993
— V. E. 401a
Howson, G., *R.A.* 286b
— G., *Ind. Army* 865b
— H. G. 289c
Hoy, C. A. 925
Hoyland, S. W. 760b
Hoyle, C. F. 302c
— E. J. 741b
— G. E. 350b
— W. M. 230a
Hoysted, D. M. FitzG. 12, 155a
— D. St. J. 357b
Huban, J. P. 893b
Huband, F. 630a
— H. S. 550b
Hubbard, E. J. E. 360b
— R. K. 724b
Hubble, H. 669c
Hubert, J. A. 880b
Huby, C. F. 451b
Huckle, M. W. 742b
Hudden, D. C. 508b
Huddleston, H. J. 149(2), 157a, 953
Huddlestone, W. S. 258b
Hudleston, F. J., *Esq.* 15
Hudson, A. R. 157a, 173a
— C. 73, 159b, 890a
— C. A. N. 568a
— C. E. 582b, 921, 993
— E. C. R. 512a
— E. V. H. 612a
— G. E., *R.W.K.* 600b
— G. E., *Dorset R.* 907b
— G. L. 604a
— G. L. C. 255b
— G. S. 727b
— *Sir* H. 591
— H. C. H. 175b
— J. 296a
— J. C. 545a
— J. S. 766b
— N. 250a, 939, 946
— P. 517a
— R. E. H. 266a
— S. G. 332b
— S. R. 839a
— T. 875a
— W. G. 436c
Hudson-Kinahan, G. F. 637a
Huelin, W. 873c
Huffam, J. P. 529c, 993
Hugelshofer, J. B. 495b
Huggett, E. D. 332b
Huggins, C. G. D. 651a
— O. L. 193c, 195a
— L. P. 850b
— P. M. 179b, 974
Hugh-Jones, N. 871b, 931
Hughes, A. 980
— A. C. 506a
— A. J. 312c
— A. S. R. 138, 817a
— A. T. 682a
— B. H. 700b
— B. P. 263c
— C. E. C. 300c
Hughes, C. R. 873b
— C. T. 856b
— C. W. 724b
— E. F. 742b
— E. L. 591a
— E. V. M. 411b
— E. W. 695a
— F. E. C. 874b
— *Miss* G. 806b
— G. F. 421c
— G. G. 573a
— G. L. 258b
— G. R. 864b
— G. V. 868a
— G. W. G. 746b
— H. 353c
— H. A. 431a
— H. B. W. 325a
— H. J. 789a
— I. T. P. 390c, 391a
— J. S. 370a
— J. Y. 345a
— *Rev.* L. A. 31, 795a
— L. B. L. 259b
— *Rev.* L. G. 796a
— *Miss* L. G. 810a
— P. C. 700c
— *Rev.* R. W. 800b
— T. 993
— T. A. 892c
— T. J. F. 141
— T. W. G. J. 225c
— *Rev.* W. B. 796a
— W. B. 901c
— W. H. 308c
— W. L. 491a
Hughes-Games, C. M. 508c, 854b
Hughes-Hallett, J. V. 647c
— N. M. 607b
— W. E. 253a
Hughes-Onslow, O. 177c
Hughes-Rowlands, I. B. 872c
Hughman, B. St. L. 588b
— G. S. 95, 498a
Hugo, J. E. 682b
— J. M. 875c
Hugonin, F. E. 258c, 302a
Hulsh, M. W. 253b, 953
Hull, A. 901c
— C. 993
— H. C. E. 390b
— J. H. 578b
— W. N. D. 296b
Hullah, *Rev.* A. S. 800a
Hulley, C. P. O. 696a
— J. J. 849c
Hulme, F. W. P. 290a
— J. H. D. 129
Hulse, H. J. 731b
— W. E. 266b
Hulton, H. H. 248c
— J. M. 680a
Hulton-Harrop, H. D. M. 199a
— W. H. 607c
Humby, S. R. 855a
Hume, A. 495a
— C. W. 361a
— E. G. 865a
— J. E. 587a
— P. W. G. 335a
— R. V. 55, 262a
— T. 440b
Hume-Gore, G. R. V. 88, 651a
Hume-Kelly, F. V. 680a
Hume-Spry, C. A. N. 248b
— W. E. 174, 862b
Hume-Wright, F. J. O. 867b
Humfrey, H. B. 874c
— *Miss* I. D. 806b
— J. O. 198b
— P. G. 472b
Humpherson, F. 908b
— W. R. 410c
Humphrey, G. P. 308c
— H. W. 876c
— R. A. M. 835a
— R. F. 426b
— W. J. 420b
Humphreys, E. T. 7, 154a
— F. R. 724b
— G. C. 405c, 406a
— G. N. 721b, 932
— G. S. T. 698a
— G. W. 351b
— H. C. L. 361a
— H. D. 890b
— H. F. 766a
— L. G. 723b
— M. B. 880c
Humphries, A., *Esq.* 935, 943
— E. 884a
— *Miss* E. M. 812b
Humphry, L. 45, 155a
Humphrys, *Sir* F. H. 889b
— N. W. 624a
Hundley, V. A. 902a
Hungerford, G. A. W. 620c
— S. A. H. 74, 868c
— W. T. 879b
Hunloke, H. P. 232b
Hunnings, *Miss* L. M. 807b
Hunt, A. 446a
— A. D. W. 907b
— A. H. 583b
— A. W. 121
— C. 263a
— C. A., *R.A.* 282b
— C. A., *R.A.S.C.* 727b
— D. A. 262b
— D. N. B. 335b
— F. R. W. 314a, 924
— F. W. 64, 152a
— *Miss* G. E. 807b
— G. E. H. 411c
— G. H. 670a
— G. V. 721a
— G. W. 846b
— H. R. A. 861b
— J. M. 871a
— L. O. A. 70, 591c
— P. J. 905b
— R. E. 872a
— R. E. B. 608a
— R. J. 695b
— R. N. 818a
— S. 890b
— S. R. 629c
— W., *Lond. R.* 696a
— W., *R.A.M.C.* 752a, 953
— W. S. 880c
Huntbach, G. W. 286b
Hunter, *Sir* A. 400, 401b

Digitized by Google

Hunter, A. D. 335b
— A. J. 34, 157a
— C. N. 28, 816a
— D. F. 993
— D. G. G. 141
— E. A. J. 643a, 965
— F. F. 889b
— H. N. A. 390a
— H. P. 286b
— J. B. D. 891c
— J. C. G. 250c, 939
— J. E. A. 695c
— J. H. 170b, 766a
— J. H. D. 874a
— J. H. G. 751a
— J. M. 742c
— N. B. 643b
— N. G. 884a
— P. C. 568c
— R. 271c
— R. D. 498a
— R. G. P. 12, 324b
— *Rev.* R. M. 801a
— R. W. 696b
— T. 890b
— T. A. 140
— T. A. A. 836a
— T. H. 741b
Hunter-Blair, D. W. 651b
Hunter-Weston, *Sir* A.G. 320a
Huntley, A. G. 353a
— R. B. 347a
Hurd, J. L. T. 907a
Hurford, D. L. 255a
— E. W. C. 564c
Hurford-Jones, M. 871c
Hurley, E. G. 742b
— T. E. V. 97
Hurly, M. F. F. 878c
Hurndall, F. B. 199c
— M. J. 692c
Hurrell, A. 908b
— G. T. 201b
— J. G. 879a
— J. W. 460b
Hurst, B. H. D. 826b
— F. W. 872a
— G. S. 875c
— N. 873c
— N. V., *Esq.* 930
— R. 271b
— R. L. 888a
— T. R. 876b
Hurt, J. 192a
Hurvid, R. 436b
Husband, J. 891a
— R. B. 849b
Husey, R. W. 481c
Hushar, W. S. 727b
Huskinson, G. N. B. 584a
Huskisson, A. E. 901b
Hussain, S. M. 884b
Hussey, B. 356a, 954
— H. 446a
— W. G. St. J. 900b
Hussey de Burgh, U. F. 517c
Huston, J. 753a
Hutcheon, A. G. 260c
— E. H. 105
Hutcheson, A. B. 706b
— B. S. 993
— G. 890b
— J. C. 495a
— S. 862b
— W. C. 864c
Hutchesson, T. 831b
Hutchings, C. M. 875c
— D. A. 874a
— G. A. 535a
— G. B. 559a
— *Rev.* H. W. 706a, 933
— J. 559a
— J. G. B. 559a
Hutchings, R. V. L. 582b, 583b
— W. 840c
Hutchins, C. D. M. 651c, 959
— E. J. 854b
— H. A. P. 266c
— H. H. 908b
— H. R. P. 332b
— R. L. 259a
— S. 721b
Hutchinson, A. E. 230b
— A. G. 312a
— A. G. C. 861b
— A. M. 591c, 708c
— A. R. W. 846b
— C. 681a
— C. A. 753a
— C. F. 639b
— F. H. G. 74, 152b, 890a
— G. F. 335b
— H. F. 266c
— H. P. L. 507c
— J., *V.C.* 993
— J., *R.A.* 314c
— L. A. 415c
— L. T. R. 890b
— M. M. 637c
— T. M. 171a, 942
— W. G. 889b
Hutchison, A. R. H. 150b
— B. O. 88, 190a
— C. R. M. 254a
— C. T. 258c, 274b
— D. A., *R.E.* 325b, 975
— D. A., *The King's R.* 421c
— H. O. 250a, 922
— J. G. 904b
— J. L. 698b
— J. R. 804c
— J. R. H. 229c
— R. L. 169a
— R. O. 686a
Huthwaite, H. Y. 871b
Hutson, *Sir* R. 136
— F. R. 179a
— H. P. W. 328b
Hutt, A. 993
— E. T. 351b
Huttenbach, N. H. 253b, 281c
Hutton, A. J. 905a
— A. R. 875c
— D. 338a
— F. 914b
— G. M. 868b
— H. E. 482b
— H. O. 879b
— H. W. 455c
— R. C. 363c
— R. L. 665a, 926
— T. J. 21, 251c
— W. E. 741b
— W. J. 625c
Huxford, E. H. 258b
— H. J. 867a
Huxley, C. 603c
Huxtable, C. W. 99
— T. L. 107
Hyatt, J. W. 752b, 955
Hyde, A. V. 416c
— C. B. 901a
— D. O. 746a
— G. L. 873c
— P. R. 357b
— R. F. W. 436b
— R. G. 665a
— R. J. G. 753a
Hyde-Smith, J. B. 260a
Hyland, F. G. 325b
— J. P. 874b
— R. 563c
Hylton-Stewart, B. de la C. 846a
Hyman, A. W. 98
Hyndson, J. G. W. 587b, 929
Hynes, L. G. 682b
— W. H 507b
Hyslop, H. J. M. 665a

I

Ibberson, G. 534b
Ibbitson, G. 939
Ibbotson, F. 840b
Icely, B. C. 254b
Icke, J. H. T. 12, 558b, 946
Ievers, E. H. 835a
— O. 746b
Igguldon, D. P. 306b
— R. D. 696c
Ilbert, T. E. 526a
Ilderton, G. 386a
Iles, J. H. 769a
Iliff, A. D. 880b
Illing, G. F. 706b
— J. J. 912a
Illingworth, H. C. H. 616c
Illius, H. W. 891a
Illston, F. B. 352b
Ilsley, J. L. 702a
Ilton, A. B. 728b
Imbert-Terry, H. B. 120, 250b
Imison, J. A. 522b
Imlah, W. 652c
Imlay, A. P. 651b
Impey, E. H. 430b
— G. H. 539a
Impson, H. J. 430b
im Thurn, B. B.von B. 544a
Ince, C. E. R. 727b
— S. R. 848b
Inch, P. W. 436b
Incledon-Webber, A. B. 577a
— G. S. 299a
Infield, H. 696b
Ing, G. H. A. 231b
Ingall, R. M. 583a
Ingham, G. 599c
— J. P. M. 681a, 955
— P. S. 831a
Ingle, C. T. 179b
— L. S. 875a
— R. H. 592b
Ingledew, H. A. 495c
— H. M. 293c
Inglefield, L. D. 11, 721b
Ingles, H. N. G. 873b
— J. D. 175c
Inglis, A. R. 775b
— C. E. 945
— D. S. 125
— E. J. D'O. 61, 876b
— F. R. 21, 727b
— G. H. 263c
— G. M. 686b
— H. W. 550a
— J. 40, 655a
— J. D. 328b, 929
— J. S. 347b
— R. 57, 825a
— R. A. H. 563b, 564b
Inglis Jones, J. A. 370c, 955
Ingoldby, C. M. 749b, 973
Ingpen, R. L. L. 817a
Ingram, A. W. K. 353b
— G. E. 872a
— G. M. 993
— W. J. S. 893b
Ingram-Johnson, R. E. S. 876b
Ings, S. E. 907a
Inliff, W. 401b
Inkson, E. J. 549c
— E. T. 99, 137, 158a
Inkster, J. 760a
Inman, H. M. 892a
Innes, A. R. 456a
— B. A. 568a
— *Miss* E. S. 812a, 944
— G. V. d'A. 477a
— G. W. H. 450c
— H. 890b
— H. W. 901b
— J. McD. 563c
— S. A. 567a
Innes-Ker, *Lord* A. R. 190c
Innes-Lillingston, F. F. 861c
Inskip, R. D. 69, 866c
— S. P. 440b
Instrall, R. C. 356b
Inwood, C. H. 513a
— R. R. 993
Ionides, C. J. P. 491a
Irani, M. S. 891c
Irby, C. E. 370c, 371b
Ireland, E. P. 6 2a
— G. 77, 867b
Iremonger, A. R. A. 324b
Irish, F. 530a
Irons, T. W. 780a
Ironside, *Sir* W. E. 151b
Irven, D. N. W. D. 266a
Irvine, A. E. 687a
— A. E. S. 747b
— A. H. 844c
— C. G. S. 400b, 926
— F. S. 159b, 746a
— G. M. 895a
— H. 503c
— I. R. T. 421c
— M. L. C. 892c
Irvine-Fortescue, A. 748a
— W. G. 329a, 347b
Irwin, *Rt. Hon. the Lord* of 61
— A. P. B. 522b
— C. 629c
— C. D. 850a
— C. G. 768a
— FitzJ. M. 503c
— H. 200a
— H. E. A. L. 789a
— H. N. 872b
— H. R. B. H. 868c
— L. H. 100
— N. L. C. 873a
— N. M. S. 57, 577b
— R. A. 517b
— R. H. 125(2)
— R. S. 567b
— S. F. 872e
— T. S. 535a
— W. J. 650b
Isaac, A. G. F. 7, 595a
— *Rev. Canon* B. J. 801a
— C. L. 170a, 765a
— D. J. 775b
— W. R. V. 171b
Isaacs, R. L. 873c
Isacke, H. 68, 151b
— H. L. 335b
Isard, *Rev.* J. C. L. 801b
Ishar Singh 993
Isherwood, J. 473a
— R. 799a

Digitized by Google

Isitt, S. G. 302b
Ismay, G. B. 230a
— H. L. 866c, 975
Ison, *Rev.* A. J. 801b
Ivens, H. T. C. 862b
Ives, R. G. 900a
— W. H. M. 171b
Iveson, J. A. 312b
— W. A. I. 312b
Ivey, T. H. 695b(2)
Ivor-Moore, T. 681c, 682c
Ivory, C. A. 436b
— C. E. 909b
— W. 141
Iyengar, K. R. K. 894c
Izard, A. F. 846c

J

Jack, A. C. 421c
— A. N. 839a
— D. 769b
— D. J. 34, 784b
— E. J. 742b
— E. M. 155a, 975
— F. W. 306b
— J. E. 350a
— J. L. 665b
— L. B. 350a
— W. A. M. 77, 892c
Jacka, A. 993
Jackes, H. L. 130
Jackman, H. R. 875a, 968
— J. W. 700c
— W. 904a
— W. A. 768b
Jackson, A., *O.T.C.* 849c
— A., *R.A.M.C.* 749b
— A. C. F. 545a
— A. J. 639a
— A. R. 390a
— *Miss* B. 806b
— C. B. 348c
— C. B. A. 633a
— O. F. 700a
— C. G. 901b
— C. H. 867c
— C. H. I. 477a
— C. I. A. 682b
— C. V. S. 325a
— *Miss* E. A. 812b
— E. D. 494a, 929
— E. H. P. 253b, 271a
— F. 909a
— F. G. W. 190c
— F. J. G. 282a
— G. 231c
— G. G. 706b
— G. H. N. 43, 155a
— G. L. 266b
— G. M. 361a
— G. O'N. B. 875c
— G. W. A. 284a
— H. C. 154b, 926
— H. G. 935, 943, 945
— H. H. 583b
— H. J. R. 873c
— H. W., *Ind. Army* 155a, 860b
— H. W., *North'n R.* 591a
— J., *R.A.* 260b
— J., *R.A.M.C.* 758a
Jackson, J. C. 687b
— J. H. 914b
— J. S. 284a
— J. V. R. 395, 395a
— K. G. 229c
— L. 305b
— L. C. 21, 156a, 178a
— L. E. W. 873c
— L. H., *R.A.* 259c
— L. H., *Ind. Army* 889c
— *Rev.* L. J. 801b
— M. H. 866c
— M. L. P. 468c
— N. C. 872c
— O. R. 266c
— P. S. F. 263a
— Q. M. 522a
— R., *R.A.M.C., Col.* 765b
— R., *R.A.M.C., Lt.* 769b
— R., *R. Signals* 363b
— R. D. 324b
— R. E. 106
— R. E. M. 290b
— R. W. 588a
— S. 461a
— T. S. 731a
— V. 909b
— V. L. F. P. 159b, 861a
— W. 993
— W. C. 626b
— W. E. 876a
— W. F. 361c
— W. L. 306a
Jacob, A. Le G. 70, 151b, 860a
— *Sir* C. W. 150a, 860a
— E. I. C. 331a
— F. A. 390b
— M. A. 612a
— R. M. 867a
Jacobs, A. 220
— G. L. 741c
— H. W. 912b
— R. G. 314b
— S. R. 699c
— W. R. 903a
Jacobs-Larkcom, E. H. L. 134, 331a
Jacoby, F. V. 522c
Jacomb-Hood, R. 286b
Jacques, H. 753b
— H. M. 121
— L. I. 329b, 347a
Jafarey, M. A. 895a
Jaffray, H. A. 198b, 922
— *Sir* W. E. 231c
— *Rev.* W. S. 3
Jaggard, *Rev.* A. W. P. 796b
Jagger, H. C. 26, 792a
— W. 905a
Jago, E. O. 847b
— *Miss* H. 810b
— R. K. 686c
— W. G. 686c
Jagoe, H. E. 260c
Jamal-ud-din 893b
James, A., *Ind. Med. Dept.* 900a
— A., *Wt. Offr.* 905b
— A. E. 908a
— A. H. 386c
— A. S. 284c
— A. W. 871b
— B. S. 868c
— *Rev.* C. E. 803b
— C. H. 271c, 924
— C. M. 874b
— C. P. 664a
— E., *E. Lan. R.* 517a
— E., *Qr.-Mr, Linc. R.* 431a
— E. A. 361b
— E. A. H. 324b
James, E. H. S. 889a
— F. H. 865a
— F. L. 361a
— *Sir* F. S. 143
— G. 905b
— *Rev.* G. A. 801b
— G. C. 908b
— G. J. 262b, 274b
— H., *Suffolk R.* 441a
— H., *E. Lan. R.* 9, 517b, 993
— H., *R.A.* 282b
— H. C. 872a
— H. F. 282c
— H. P. 441a
— *Rev.* J. A. 796a
— J. D. 620b
— J. E. L. 332b
— J. F. 892a
— J. G. 607c
— J. R. 874a, 921
— J. T. 287c
— K. H. 260b
— L., *Mila.* 159b
— L., *Ind. Army* 876a
— L. E. 817b
— *Miss* L. E. 807a
— M. A. 507b, 508a, 993
— M. D. 262a
— O. 472c, 829b
— P. A. 345a
— P. T. 727a
— R. B. 507b
— R. C. P. 331a
— S. T. 517c
— T. A. 122
— W. A. L. 873a, 921
— *Hon.* W. E. C. 396b
— W. R. 866c
Jameson, A. G. 360b
— A. D. M. 872b
— A. McC. 495b
— A. N. 901c
— C. E. E. 871c
— E. N. 648a, 965
— F. D. 192a
— G. D. 749b
— G. O. M. 335b
— H. P. 840c
— J. F. 56
Jamie, J. M. 980
— J. P. W. 465b
Jamieson, F. C. 131
— J. 652c
— J. L. 386a
— W. A. 362a
Janes, E. 753b
— H. R. 573c
Janson, P. B. 880b
Japan, *His Imperial Majesty* Yoshihito, *Emperor of* 4, 150
— *H.I.H.* H.S. *Crown Prince of* 150a
Jaques, J. N. 599c
— L. H. 853a
Jardine, A. 71, 873b
— *Sir* O. A. 71, 253c
— G. D. 391c
— J. 363b
— J. B. 818a
— L. W. 391c
Jarman, A. J. 411b, 558c
— G. L. 907a
— G. S. 876b
— H. C. 908a
Jarrad, F. L. D. 864b
Jarrett, A. F. V. 250a, 922
— C. G. 295b
Jarrett-Kerr, H. J. 865b
Jarvis, *Rev.* A. O. E. 16(2), 795
— A. W. 686c
— B. A. 56, 789a, 789b
Jarvis, C. S. 505a
— D. P. 255c
— E. H. 503c
— F. W. 21, 220
— J. B. 572c
— O. D. 752a
— T. K. 908a
Jashi, S. P. 895b
Jatar, N. S. 893b
Jayne, A. A. 364a
— P. W. 508c
— R. F. G. 196a
Jeakes, M. M. 329a
Jebb, A. C. 751a
— G. D. 9, 155a
Jebens, F. H. 558b
— F. J. 390b
Jee, R. 872b
Jeffcoat, A. C. 157a
— L. F. H. 768b
Jeffcott, E. B. 338a, 988
Jefferd, W. W. 611, 611a
Jefferies, H. St. J. 512a
Jefferis, M. R. 331a
Jeffers, J. H. 728b
Jefferson, F. 760a
— J. 380b
— K. S. 572c, 931
— T. H. 351a
Jeffery, C. H. P. 259a
— H. J. 905a
— J. 950
— J. B. 659b
— W. H. 62, 158b, 860c
Jefford, C. V. 910a
Jeffrey, E. J., *Esq.* 16
— H. N. B. 352b
— J. R. M. 706b
Jeffreys, *Sir* G. D. 151b
— H. B. 243c
— H. F. 873c
— J. F. D. 874a, 973
— J. W. 687a
Jeffries, L. W. 108
— T. A. 914b
— *Rev.* W. H. 801b
Jeffs, H. S. 873b
— P. 95
Jekyll, *Miss* R. 810b
Jelbart, G. 805a
— W. A. 68, 788a
Jelf, R. W. 266a
— W. W. 35, 157b
Jelley, C. C. 909b
Jellicoe, H. V. 282a
— R. C. 135, 157a
Jenkin, F. C. 248b
— F. H. B. 263c
Jenkin-Jones, C. M. 351c
Jenkins, A. de B. 723b
— A. N. 634b
— C. B. 830b
— C. R. W. 451b, 840a
— E. J., *R.E.* 338a
— E. J., *R.A.* 311b
— F. A. M. B. 873b
— H. 907b
— H. L. 338b
— J. P. J. 768b
— J. S. 879a
— J. V. 332b
— L. G. O. 262b
— M. I. G. 435a
— T., *R.A.* 292a
— T., *Welch R.* 564a
— W. M. 253a
— W. R. H. 221
Jenkinson, J. A. 592b
— R. C. H. 190b
Jenkyn, O. R. 507c
Jenner, L. W. 914a
— S. B. 179c
Jenney, R. C. M. 335b
— W. R. 884b

Digitized by Google

Jennings, A. 578b
— A. L. N. 282c
— C. 825a, 929
— E. M. 727b
— G. S. 900c
— G. W. D. 332a
— H. L. C. 687a
— M. B. 202a
— N. D. 431a
— P. 356a
— R. D. 861c
— T. S. 420c, 959
— W. I. K. 920
Jennings-Bramly, R. A. 254c, 939
Jennison, S. A. 871c
Jephson, E. W. F. 255b
— J. A. H. 201a
— M. D. 425b, 426b
Jerman, R. H. 175c
Jermyn, K. 875b
— R. O. 884a
Jerram, E. J. 410c
— R. M. 681b, 927
Jerrard, A. G. A. 446a
— C. I. 879c
Jerrett, A. 421a
Jerrom, H. 789b
Jervelund, C. N. 468a
Jervis, H. S. 63, 158b
— *Hon.* J. C. C. 616c
— N. G. M. 175b
— V. G. 140
Jervois, H. S. 662c
— J. A. 603a, 829
— W. J. 49, 591b
Jerwood, E. L. 702b
— F. H. 849c
Jesper, N. McK. 352c
Jess, C. H. 105, 109
Jesse, J. L. 11, 159a, 939
Jesson, H. P. 139, 325a
Jessop, H. T. 837b
Jesty, O. K. E. 879b
Jetly, K. L. 895c
Jeudwine, *Sir* H. S. 13, 150a, 243c, 308a
— W. W. 891b
Jevons, W., *Esq.* 924
Jewa Singh 274c
Jewsbury, R. H. 904a
Jewson, J. H. 426a
Jillings, G. R. 262c
Jiwand Singh 274c
Jobson, T. S. 867c
Joce, O. P. 435c
Johanson, J. L. 870b
John. A. E. M. 696a
— H. G. 564a
— I. 977
— J. C. 893a
— J. E. 850c
— K. E. 875c
— W. 293c
Johns, *Miss* A. B. 810b
— A. W. 723a
— E. A. 690b
— P. G. 741c
— R. C. W. 61, 875b
— T. R. 435c
Johnson, A. A. 440b
— A. B., *Lincoln R.* 430a
— A. B., *Border R.* 535a
— A. C. C. 582c, 959
— *Rev.* A. D. 800b
— A. E. 861b
— A. J. M. 348c
Johnson, A. M. 766b
— B. 68, 748a
— B. C. W. 855b
— B. G. 287b
— *Sir* B. S. 939
— B. T. 912a
— C. I. M. 431c
— *Miss* C. M. 810b
— C. R., *R. Fus.* 416a
— C. R., *R.E.* 175c
— *Miss* C. V. S. 806b
— C. W. 315a
— D. G. 490a, 993
— D. S. W. 460c
— E. C. 873b
— E. D. B. 634b
— E. G. 874b
— E. M. 105, 109
— E. O. 900b
— E. V. 901a
— F. A. 290a
— F. P. 600b
— F. T. B. 587c
— F. W. E. 662a
— G. 901c
— G. E. 578c
— G. F. 876c
— G. G. 415c, 955
— G. M. 639a
— G. S. 77, 870b
— G. T. 80, 868b
— H., *E. Lan. R.* 517a
— H., *R.A.* 308c
— H. A. B. 866c
— H. B. 781a
— H. H., *R.A.* 266c
— H. H., *Ind. Army* 874a
— J. G. 625b
— J. H. 535b, 850c
— J. H. F. 391b
— J. M. 681c, 927
— J. Mac G. 768b
— J. O. 401a
— J. T. 18, 746a
— J. W. 595b
— J. W. E. 692c
— L. R. 692c
— N. D. 630b
— N. K., *Esq.* 939
— P. M. 266c
— R. 752a
— R. A., *Ind. Army* 880b
— R. A., *Terr. Army* 169a
— R. E. S. 535b
— R. E. W. 693c
— R. F. 777b
— R. H. 247b
— Raymond S. 879c
— Reginald S. 873b
— S. C. 491a
— S. H. 410c
— T. A. 406b
— T. C. M. 534b, 829b
— T. J. 906b
— T. W. M. 262b
— V. N. 507a
— W. 768a
— W., *Wt. Offr.* 907a
— W. H. 993
Johnson-Ferguson, E. A. J. 229c
— N. E. 229c
Johnson-Strain, S. C. S. 499b
Johnston, A. C. 825a
— A. L. 72, 868b
— A. S. 910b
— C. 901a
— C. J. 648b
— C. L'E. 826b
— C. P. R. 648a
— D. A. S. 638c
— D. D. H. 873b
— D. K., *Fd. Brig. R.A. (T.A.)* 293b
— D. K., *Pack Brig. R.A. (T.A.)* 305c
— D. S. 325a
— E. F. 328a
— F. L. 385c
— F. W. 494c
— G. H. 259b
— G. J. 102
— G. R. 255b, 293b
— *Rev.* H. L. 801b
— H. P. 499a
— J. L. 769a
— J. M. 753a
— J. R., *h.p.* 179c, 974
— J. R., *Gordons* 651c
— J. R., *R. Tank Corps* 686a
— K. A. 544b, 964
— M. A. B. 253b, 271a
— *Miss* M. C. 806a
— P. D. C. 862b
— R., *Ind. Army* 862a
— R., *Gordons* 652c
— R. D. 544a
— R. H. 430a
— R. Q. F. 134, 638a
— R. W. F. 652a
— S. S. 644a
— W., *R. Signals* 362b
— W., *Ind. Army* 862b
— W. D. 282c
— W. J. D. G. 201a
Johnston-Jones, K. C. 681c, 927
Johnstone, A. S. 331a
— B. 599a
— C. H. C. 852c
— E. 874c
— G. H. 253b
— H. 818b
— J. 638a, 638c
— J. H. 478b
— M. G. 604a
— P. R. G. 617a
— R. 421c
— R. F. 386a
— T. G. B. 826a
Johnstone-Hall, F. C. 778b
Joll, L. D. 253b
Jolley, H. J. 901b
Jolliffe, A. G. W. 595c
— C. V. 907a
— L. O. 728a
— T. W. 97
— *Hon.* W. G. H. 373c, 374b
Jolly, A. F. 455b, 942
— G. G. 892b
— H. 170b, 308a
— H. B. 308a
— T. H. R. H. 353c
Joly de Lotbinière, E. 335a
— H. A. 328a, 345b
Jonas, E. G. 477c
— J. W. 893a
— R. M. 72, 872a
Jones, A. B. 690b
— A. E., *R.W.K.* 600b, 847c
— A. E., *Wt. Offr.* 912b
— A. E., *N. Stafford. R.* 629c
— A. E. B. 748a
— A. H. 451a
— A. J. 271c
— A. R. 50
— A. V. D. 871b
— *Miss* B. 807a
— B., *R.A.* 300c
— B., *R.A.S.C.* 741a
— B. D. 564a
— B. F. 411c
— B. I. 868c
— B. L. 867c
— B. M. 603b, 604b
— B. O. 871c
— C., *Wt. Offr.* 907a
— C., *E. Lan. R.* 517c
— C., *R.A.S.C.* 742a
— C. B. 768b
— C. C. 749b
— C. E. T. 53, 345a
— C. G. P. 250b
— C. I. V. 263a
— C. Le T. T. 138, 325a
— C. P. 335b
— C. T. 293c
— C. W. F. 259c
— *Miss* D. 812b
— D. 300c
— D. A. 430b, 967
— D. C. 79, 322a
— D. D. 374c
— D. J. H. 752b
— D. L., *R.E.* 346b
— D. L., *Mon. R.* 690b
— D. R. 768a
— D. S. 768b
— D. T. 840b
— E. 260a
— *Rev.* E. 801a
— E. D. V. 487a
— E. L. 350c
— E. O. B. 487a
— E. P. N. 258c
— E. T. 771a
— F. 289a
— F. E. 696a(2)
— F. E. B. 361b
— F. H. 826b
— F. J. 140
— F. L. 781a
— G. A. G. 775b
— G. E. 904a
— G. F., *Ind. Army* 874b
— G. F., *Welch R.* 563c
— G. H., *R.E.* 346a
— G. H., *R.A.* 262b, 274c
— *Miss* G. M. 807a
— G. R. 908a
— G. S. 431b
— G. T. 900c
— G. V. 563c
— G. W. 690a
— H. 87
— H. C. F. 13, 258a
— *Miss* H. J. 810b
— H. L. 136, 195c
— *Miss* H. M. 807a
— H. M. 298a

Digitized by Google

Jones, H. P. 170a, 296c
— H. P. E. 525c
— H. R. 607c
— H. W. 329b
— *Rev.* H. W. 486b
— I. 564b
— I. D. 891c
— *Rev.* I. K. 801b
— I. R. 308c
— J. A. 765b
— J. B., *R.A.M.C.* 748b
— J. B., *Black Watch* 568a
— J. C. 65, 876c
— *Rev.* J. C. 796b
— *Rev.* J. D. 801a
— J. E. 311b
— J. E. F. 686b
— J. J. 308c
— J. K. 872b
— J. L. 879c, 927
— J. L. G. 266a
— J. N. 314c
— J. R. 564b
— *Miss* K. H. 807a
— L. 874b
— L. E. 302b
— L. G. 486a
— L. J. 854c
— L. L. 792b
— L. M. 682a
— M. C. 335a
— M. V. 339b, 357a
— N. J. G. 880b
— O. H. P. 564b
— O. L. 481c
— O. R. 844c
— O. T. 486b
— P. H., *R. Tank Corps* 681c, 946
— P. H., *R. Signals* 361b
— *Sir* R., *Bt.* 936
— R., *R.A.* 271c, 922
— R., *A.E.C.* 49, 825a
— R., *Wt. Offr.* 905b
— R. C., *7th H.* 196a
— R. C., *R.A.* 293c
— R. E. A. 400c
— R. E. F. R. 420a
— R. H. 175c
— R. I. 873b
— R. L. J. 530a
— R. N. M. 420c
— R. O. 436c
— S. E. 826a
— S. F. 564b
— S. G. D. 517c
— *Miss* S. L. 807b
— S. O. 485c
— S. P. 564a
— S. T. 473c
— S. W., *Worc. R.* 74, 512b
— S. W., *Ind. Med. Serv.* 891c
— T. 706c
— T. A. 993
— T. B. 450c
— T. C. 491a
— T. F. 912b
— T. G. 258b
— T. H. 338a
— T. O. 564b
— T. P., *R.A.M.C.* 760a
— T. P., *R.A.S.C.* 727b

Jones, V. D. 295a
— V. H. 200a
— *Miss* V. M. E. 807a
— W., *R.A.M.C.* 771b
— W., *Wt. Offr.* 907b
— W. A. F. 247c
— W. C. 741c
— W. D. 690b
— W. G. 508b
— W. H. C. 876b
— W. H. V. 65, 612a
— W. P. 406a
— W. T. 905a
Jones-Mitton, G. H. N. 549b
Jones-Mortimer, L. A. 445a
Jones-Thomas, D. E. 363a
Jordan, A. B. 339b, 357a
— F. H. 633b
— G. W. 740c
— H. G. B. 876a
— H. J. G. 293b
— J. L. 491a
— J. P. 305c
— J. W. 171b
— W. G. B. 314a
Jordison, H. 200b
Joseph, H. H. 825a
— L. M. 361a
— N. C. 630b
— R. H. 29, 169b, 348b
Josephs, L. H. O. 612b
— S. A. M. 298a
Joshi, C. 895c
— M. S. 893b
Joslen, H. F. 525c
Joslin, S. W. 331a
Joss, W. T. B. 769b
Josselyn, J. W. 440c
Jourdain, F. W. S. 356a
Jourdier, M. J. A. 521a
Journeaux, C. G. 912a
Jowers, F. W. 659b
Jowett, H. T. W. 410c
Joy, C. N. 259a
— H. A. 271c
— R. C. G. 193a
Joyce, A. 681b
— A. A. 903b
— A. H. B. 874c
— C. 902a
— G. J. 895a
— *Miss* M. H. 810b
— P. C. 171b, 971
— W. D. 874a
— W. G. 902b
— W. T. C. 221, 262b
Joyner, H. 901a
Joynes, A. 260a
Joynson, L. B. 231c
— N. H. W. 303a
Joynt, H. F. 749a
— W. D. 993
Judd, J. S. 360a
Judge, F. 478b
— F. W. 478b
— J. 789b, 955
— L. F. 456a
Judson, R. S. 993
Jukes, A. H. 62, 866b
— C. M. 315a
Julius, S. de V. A. 539a
Junner, G. M. 742b
— W. 648b
Jürgensen, W. N. 792a
Jury, E. C. 158b, 173b
— F. H. 579a
Justice, F. L. 263a
— J. R. 905a
— P. W. 143, 249c

K

Kaira, M. L. 895b
Kajuria, D. R. 895c
Kamakaka, B. H. 893b
Kamat, D. D. 892b
Kane, C. J. 328b
— D. F. 573b, 849c
— J. J., *R.A.V.C.* 789b
— J. J., *O.T.C.* 849c
— R. E. 254a, 282a
— S. N. 895c
— T. V. 909b
Kapadia, R. N. 893b
Kappey, R. A. H. 494b, 967
Kapur, N. C. 893a
Kar, A. K. 895b
Karamchandani, P. V. 895b
Karanbahadur Rana 993
Karandikar, D. G. 895c
Karslake, H. 42, 155b
Katariya, J. R. 895a
Katial, C. L. 895c
Kaulback, H. A. 400a
Kavanagh, G. C. MacM. 329b
— H. R. 529a
Kay, A. G. 681a, 927, 946
— A. H. 980
— C. 840c
— G. S. 625c
— H. O. 286c
— J. S. C. 499b
— R. G. 644a
— T. 41, 170a
— W. H. 62, 152a
Kaye, E., *Esq.* 50
— G. L. 18, 251c
— H. S. 169b
— J. W. 262c
— P. W. R. 195c
— R. L. D. 286a
Kayley, W. 482b
Kealy, P. H. 74, 322a
Kean, A. C. 478b
— E. 393c
— J. 171a, 830c
Keane, A. C. 262a, 959
— C. G. G. 751b
— C. H. 724a
— G. 295c
— J. C. 545a
— J. S. 789b
— M. H. 600a
— M. W. 522a
— R. D. 329b
— W. McM. 331a
Kearney, E. 914b
— J. 760a
— P. 696b
Kearns, R. W. 875c
Kearon, H. V. 587c, 959
Kearsley, R. S. 588b
Keary, F. E. 179c
— H. P. 872a
Keates, H. C. 891b
Keating, D. J. 455b
— F. G. 849b
— G. F. S. 879a
— H. C. 903a
— L. E. A. 311c
Keatinge, G. F. 769b
— *Rt. Rev. Bishop* W. 16(2)
Keats, C. A. 286b
Keay, G. A. 852b
Keays, G. A. V. 431a
Keble, C. M. 620c
— T. H. 8, 395b
Keddie, A. J. 857a
— H. W. G. 159b, 776a, 939, 945
Kedge, B. G. 852c
Keeble, J. D. 910a
Keech, J. H. 456a
Keefer, J. K. 125
Keegan, B. J. 904a
— C. J. 603c, 963 (2)
Keelan, A. P. 876b
— R. E. 347b
— S. A. C. 698b
Keeler, F. H. 396b
Keeling, C. F. 411a
— P. H. 361b
— S. V. 481c
Keen, *Miss* E. 812a
— P. H. 67, 158b, 860c
— *Rev.* S. H. 796a
— W. J. 889a
Keenan, F. W. 875a
— J. D. S. 880c
— R. T. 298a
— S. L. 849b
Keene, G. A. E. 884a
— G. G. 251a, 925
— H. J. 903a
— H. N. J. 75, 251b
— J. J. 731a
— M. R. 871a
— P. F. 549, 549a
Keenlyside, B. C. H. 472a
Keeping, F. 545b
— R. H. 305c
Keeson, C. A. G. C. 695c
Keet, H. G. 529b
Keevil, F. G. 825b, 981
Kehar, D. 895b
Kehoe, T. W. 57, 258a, 829
Keightley, C. F. 195c
— M. F. 874c
— W. J. 950
Keily, F. P. C. 152b, 860a
Keir, C. H. 482b
Keith, G. T. E. 50, 400a
— J. S. 495a
— J. W. 583b
Keitley, C. H. 624c
Kekewich, A. G. 728a
Kekwick, J. F. 880a
Kelavkar, M. K. 895b
Kell, J. V. W. 549c
— *Sir* V. 980
Kellaway, C. H. 108
Keller, P. E. 727b
— R. C. 681b, 927
Kellett, E. L. 335a
— E. O. 378b
— G. 266b
— J. P. 415b, 921
— T. W. 903b
Kellie, C. C. J. 871b
— G. B. J. 258b
— G. H. S. 328b
— G. J. D. 868c
— R. H. A. 253b, 921

Digitized by Google

Kelly, A. H. 578a
— A. J. 789b
— A. W. 950
— B. 768b
— C. 262a, 311b
— C. C. 900a
— C. R., *Col.* 138, 156a
— C. R. *Wt. Offr.* 909a
— D. 895a
— D. M. 652b
— D. P. J. 825a, 930
— E. H. 28, 159b, 324b
— E. R. 817a
— G. A. 75(2), 789a
— G. C. 616a
— G. C., *O.T.C.* 835a
— H. A. 494c
— H. B. 746b
— H. S. 391a
— J. E. 840b
— L. P. G. 231b
— *Miss* M. A. 810a
— *Rev.* P. J. 801a
— P. J. V. 33, 156b, 193c
— R. B. T. 258a, 314a
— R. W. 816b
— T., *R.A.P.C.* 816, 818b
— T., *Ind. Army Dept.* 901c
— T. E. D. 263c
— T. F. H. J. J. 876c
— W. D. C. 746b
— W. H., *R.E.* 143, 322b
— W. H., *R.W.Fus.* 486c
— W. H. F. 49, 158a
— W. S. 875c
Kelsall, H. A. 724a
— R. 891b
— R. H. 682b
Kelsey, T. 603b, 829b
— T. L. 431c
Kelt, R. C. 347a
Kelway, G. T. 312b
Kemball, H. F. 579a
Kember, E. H. 912a
Kemble, A. E., *Esq.* 14
— F. A. 64, 156a, 860b
— P. B. 862c
— T. A. 867b
Kemp, A. H., *R.A.O.C.* 781b
— A. H., *R.A.* (*T.A.*) 311c
— G. C. 253a
— J. C. 477c, 625b
— J. W. 766a
— M. D. 583b
— W. S. 499b
Kemp-Welch, M. 680b
Kempe, F. H. 352c
Kempson, G. C. D. 777b
Kempster, G.W. 612a, 962
Kempthorne, G. A. 24, 746b
Kemsley, C. N. 295b
— R. H. 295b
Kenchington, A. G. 45, 681a
Kendall, C. E. 31, 259a
— *Rev.* G. 801a
— J. W. 753b
— M. H. V. 410b, 411a
— O. D. 835a
— S. R. G. 75, 862b
— T. A. 526a
— W. A. 99
Kendrew, H. 742b
Kendrick, E. H. 681a
— *Miss* K. 810b
Kenion, T. D. 839b
Kennard, W. G. L. 356b
Kennedy, A. 69, 893a
— A. B. 179b
— *Sir* A. B. W. 943
— A. C. 350b
— A. J. 331b
— A. J. A. 238a
— A. M. 868b
— A. S. C. 253b
— C. E. W. 879b
— C. F. 494a
— C. J. 826b
— D. V. 494c
— E. E. 870b
— E. G. 892c
— E. G. D. 263c
— E. R. 871a
— E. W. 521c
— F. 964
— G. R. T. 477b
— G. W. 521b
— H. B. P. L. 154b, 173a, 700a
— H. G. 721b, 955
— H. R. 545c
— J. 155b, 395a
— J. A. 909b
— J. B. 727b
— J. C. 3, 159a, 746a, 932
— J. G. 288b
— J. J. 503c
— J. N. 44, 258b
— J. R., *R.A.* 258b
— J. R., *R.E.* 347a
— M. G. 914b
— M. S. N. 535a
— M. W. 871b
— N. 229a
— N. R. 385c
— P. J. 728a
— Q. A. 260a, 931
— S. V. 19, 199b
— T. F. 751b
— W. E. H. 364b
— W. H. B. R. 401a
Kennedy-Crauturd-Stuart, C. 862c
Kennelly, D. McK. 872a
Kennett, B. B. 356b
Kennington, A. E. 469b
— E. 846a
Kennion, W. R. 335b
Kenny, C. A. 544b
— E. O. 889c
— H. 993
— J. L. 901b
— J. W. 262a
— T. 993
— T. J. 792b
— T. J. B. 993
— W. 993
Kenrick, J. J. M. 478a
— J. T. 300b
— N. C. E. 620c
Kensington, *The Lord* 169a, 312b
— E. O., *Ind. Army* 71, 156b, 860b
— E. O., *R.A.* 254b
Kent, A. E. 938
— C. E., *The King's R.* 420b
— C. E., *Midd'x R.* 612c
— F. G. A. 902b
— G. A. 357b
— G. H. 603a
— H. F. 280c
— *Miss* I. S. 810b
— J. C. 741c
— L. M. 322b
— P. F. J. 192a
— T. P. P. 435c, 968
— W. G. 521b
Kent-Jones, L. J. 700c
Kent-Lemon, A. L. 633a, 964
Kenward, F. R. E. 508b
Kenwood, H. R. 936
Kenworthy, W. 865c
Kenyon, *The Lord* 1, 169a
— C. E. 607c
— H. A. 329a
— H. E. 249a
— L. F. R. 332a
— W. D. 693a
— W. P. 485c
Keogh, *Sir* A. 745a
— F. E. H. 766b
— J. A. 884b
Keppel, A. R. 603a
— *Hon. Sir* D. W. G. 2
Ker, A. E. 993
— C. A. 42, 154a
— D. A. W. 225b
— I. M. 494c
— T. M. 876a
Kerans, E. T. J. 680b
— G. C. L. 891a
— P. M. A. 192a, 929
Kerby, *Rev.* E. T. 800a
Kerin, F. C. A. 420c
Kermack, H. N. 328a
Kernahan, J. A. A. 892c
Kerr, A. A. 289b
— A. N. 864c
— C. C. 306c
— D. L. 769b
— *Miss* E. 812b
— E. S. 599b
— G. F. 993
— H. R. 724a, 929
— J. 769b
— *Rev.* J. A. 800b
— J. C. 993
— J. D. 583b
— *Sir* J. H. 61
— J. M. 260a
— J. R. A. 350a
— L. M. 450b
— L. W. H. 198b
— P. M. 495b
— R. 836b
— R. H. 300b
— T. 664c, 955
— W. H. 768a
— W. S. 499b
Kerrich, H. A. W. 465a
— W. A. FitzG. 325b
Kerridge, *Miss* D. 810b
— W. A. L. 844c
Kerrison, A. V. 258c, 924
— E. A. 780b
— R. G. 258a
Kersey, A. O. 874b
Kershaw, C. H. 271b
— R. P. 426a
— S. H. 405a
Kerslake, *Miss* A. 812b
Kerswell, E. S. 903b
Kesterton, T. A. 863b
Keswick, D. J., *Esq.* 140
Ketchen, H. D. B. 128
Ketchlee, B. J. 696a
Kettle, L. R. 195c
Kevill-Davies, E. F. W. H. 706b
— G. R. 192a
Key, B. J. 512c
— B. W. 871a
— S. H. L. 633c
Keyes, J. H. 780a
— T. H. 889b
Keys, G. J. G. 473a
— H. W. 286c
— J. G. L. 879c
— W. D. A. 891a
Keysor, L. 993
Keyworth, H. S. 638b
— S. P. 190c
— W. D. 892b
— W. D. St. G. K. 191c
Khairuddin, Mohammad Idris 884b
Khan, A. A. 884b
— A. K. M. 895c
— A. S. 892b
— B. N. 895c
— G. A. 893c
— L. H. 892c
— M. M. 893a
— S. M. I. 895c
— W. A. 895c
Khan Abdur Rahim Khan 880a
Khandwala, M. T. 893c
Khanna, M. N. 895c
— T. R. 893c
Khanvilkar, D. S. 879b
Khare, R. B. 895b
Kharegat, R. M. 893c
Khin, H. A. 893b
Khosla, R. N. 893b
Khudadad 993
Kidby, L. B. 914b
— W. D. 914b
Kidd, A. L. 535a
— G. P. 751a
— G. R. 870c
— J. A. C. 752b
— J. D. 749a
— J. G. 699b
— J. M. 357a, 362c
— P. W. 143, 777b
— R. C. H. 193a
— R. F. 435b, 955
— S. 535a
Kiddle, W. F. 526a
Kidner, W. E. 324b
Kidston, A. C. 596a
— R. A. P. R. 293a
Kidwell, C. W. 481c
Kiggell, A. W. 835a
Kilburn, J. E. D. 572c
Kilcoin, C. L. 68, 884c
Kilgour, I. J. 405c
Kilkelly, G. 196b
— R. G. P. 884b
Killeen, *The Lord* 201b
— C. J. 361b
Killelea, M. J. 789b
Killery, *Miss* E. S. 806b
Killick, A. H. 455b, 921
Killingley, D. MacD. 879c
Kilner, E. E. R. 580b
— H. R. 12, 253c

Digitized by Google

Kilpatrick, N. B. 421a
— R. 350a
Kilroy, A. J. M. 875a
Kilvington, E. W. 350c
Kimber, L. J. 106
— R. J. 740b
— T. 331b
Kimble, F. N. 300c
Kimm, A. E. 620b
— G. W. P. 826b
Kimmins, B. C. H. 260c
Kimmitt, G. R. 263a, 965
Kincaid-Smith, K. J. 311a
Kinder, R. MacG. 346b
Kindersley, B. J. F. C. 284a
— N. H. 263a, 274
Kindon, F. J. 101
King, A. E. 592b
— A. F. W. 890a
— A. J., *Remt. Serv.* 38, 220
— A. J., *N. Z. Forces* 141
— A. S., *Esq.* 14
— B. E., *Norfolk R.* 425b
— B. E., *R.A.* 308a
— B. W. 517c
— C. F. 702a
— C. G. 839b
— C. H. 880c
— C. J. S. 325b
— C. K. 456a
— C. V. 880b
— C. W. C. 727a
— D. H. 849c
— D. M. 420a
— E. J. 169a, 612b
— E. O. 784a
— *Miss* F. 812b
— F. 902b
— *Rev.* F. J. 795a
— F. J. M. 324b
— F. W. 592a
— G. B. 473a
— G. H. 900c
— G. M. 662c
— G. O. 358a
— G. R., *Leicester R.* 464c, 965
— G. R., *R. Tank Corps* 681a, 927
— H., *R.A.P.C.* 912b
— H., *R.A.O.C.* 912a
— H. D., *War Office* 5, 14
— H. D., *Wt. Offr.* 909b
— H. F. S. 250b, 781b
— H. H., *Ind. Med. Serv.* 892b
— H. H., *R. Signals* 361a
— H. J., *R.A.* 259a, 957
— H. J., *R. Warwick R.* 410c
— H. J., *King's Own R.* 400c
— H. R., *R.E.* 350c
— H. R., *O.T.C.* 850b
— H. T. S. 329b, 929
— J. A. 568b
— J. C. R. 853a
— J. E. 396a
— J. F. 18, 777b
— J. St. A. 864b
— K. E. K. 445c
— K. F. 540c
— L. C., *Worc. R.* 513b
— L. C., *Ind. Army* 875b
— L. N. F. I. 322b, 972
— M. B. 752a
— P. B. 854a
— P. G. 350b
— P. P 507b, 970
— R. A. 262c
— R. C. M. 451a
— R. G. M. 266a
— R. M. 775a
King, R. M. E. 871c
— R. S. 874c
— S. J., *R. Tank Corps* 681c, 686a
— S. J., *Lond. R.* 695b
— T. C. 724b
— T. J. 140(2)
— W. A., *R. War. R.* 410c, 708c
— W. A., *R.A.S.C.* 727a
— W. B. M. 121
— W. H. 901a
— W. L. 840c
— W. S. 266c
King-Church, J. E. 708c
King-Mason, A. R. L. 861c
King-Salter, E. J. C. 670a
King-Wilkinson, L. C. 518a
Kingan, R., *Esq.* 939
— T. 818b
Kingdom, R., *Esq.* 940
— Z. E. 840c
Kingham, B. V. 850a
Kinghorn, J. S. 568b
Kingsberry, W. H. 587b
Kingsborough, *The Visct.* 179b
Kingsbury, W. 700a
— W. H. 353b
Kingsford, E. T. 558c
Kingsford-Lethbridge, H. C. L. 416a
Kingsmill, W. H. 371b
Kingston, J. S. 789b
— S. T. 456a
Kingstone, J. A. C. 406a
— J. J. 191b, 929
Kington, S. B. 529c
Kington Blair Oliphant, P. J. 534c
— W. T. 534c
Kingzett, E. P. 391b
Kinkead, *Miss* I. E. 807a
Kin Maung 880a
Kinmont, G. M. 376b
Kinns, T. J. 728b
Kinnaird, C. H. 563c
— J. L. 662b, 970
Kinnear, H. 604b
— J. 766b
Kinnison, R. R. 568b
Kinns, P. C. 871c
Kinross, C. J. 993
Kinsley, A. W. 591c
Kinsman, F. F. I. 468a
— F. G. 740a
— G. R. V. 17, 157a
Kinson, G. W. 282b
Kirby, A. 143, 259c
— C. E. 912a
— O. F. 841a
— C. S. 263c
— F. 780a
— F. A. 255c, 312c
— F. H. 993
— H. 788b, 789b
— H. A. 249a
— J. T. 64, 864b
— L. M. 231b
— R. 910b
— R. F. 638a
— S. W. 328b
Kirby-Smith, C. M. 263b
Kirk, W. H. J. 792b
Kirkaldy, K. S. 568b
Kirkbride, G. 871c
— T. W. 221
— W. 335a
Kirkby, D. H. W. 485b
— S. A. H. 589c(2)
Kirkcaldy, G. I. 568a
Kirke, E. St. G. 324b
— W. M. St. G. 62(2), 152a
Kirkham, P. C. F. 880b
Kirkland, F. R. 353b
— J. 584a
— J. V. 529b
— J. W. C. 507c
— T. 247c
Kirkman, J. M. 260a
— S. C. 255b, 274a
Kirkness, K. 305c
Kirkpatrick, A. J. E. 123
— C. 157a, 860b
— *Sir* C. R. S., *Kut.* 170b, 351a
— D. T. 818b
— *Sir* G. M. 71, 150a
— K. E. 862b
— W. E. 900a
Kirkup, P. 639a
Kirkwood, A. 665b
— A. S. 862b
— H. B. 826b
— J., *Camerontans* 499c
— J., *Ind. Med. Serv.* 891b
— W. C. 864c
Kirsop, P. A. 666a
Kirtland, B. H. 262a
Kirtley, T. 311a
Kirton, R. J. 266a
Kirwan, B. R. 152b, 943, 945
— E. W. O'G. 892c
— F. M. 893c
— J. W. K. 876c
— P. L. 335b
— R. C. H. 263c
Kissack, A. H. 481b
Kitchin, J. C. 634a
— L. A. 914b
Kitching, E. 613a
— H. E. 638b
— J. A. 508b
— J. P. S. 195c
— W. T. 346c
Kitson, C. E. 155b, 382
— G. H. 289b
— G. L. 289b
— J. P. 768b
Kittermaster, F. B. 826b, 931
— H. B., *Esq.* 86
Kitton, L. H. 460b
Kitwood, R. T. S. 260c
Klee, B. G. M. 512c
Klerck, W. J. 90
Knaggs, C. F. 862b
Knapp, A. F. P. 587a
— T. 818a
Knapton, W. G. D. 335a
Knatchbull, W. D. 396a
— W. M. 600a
Knight, A. A. A. 175c
— A. B. 62, 871b
— A. E. 545c
— A. F. 280b
— A. J. 993
— A. J. H. 724a
Knight, C. R. B. 395c
— C. W. 262b
— D. J. 854c
— E. A. 910b
— E. S. 311c
— F. A. J. 903a
— F. B. B. 263c
— F. E. 900b
— F. P 901b
— G. C., *N. Stafford R.* 630b
— G. C., *Suffolk R.* 441a
— G. S. 682a
— H. G., *O.T.C.* 841b
— H. G., *R.E.* 338b
— H. J. 993
— H. L. 69, 155a
— H. St. J. 804a
— J. H. 250b, 274a
— J. O. 512b, 513b
— L. A. W. 512b
— L. R. 871c
— R. 195b
— R. A. 300b
— R. A. W. 196b
— S. 781a
— W. E. 284c
— W. F. J. 839c
— W. H. 912b
— W. K. 284b
— W. M. 363c
Knight-Bruce, J. H. W. 410a
Knights, A. E. 426a
— *Rev.* H. J. W. 801a
— W. J. 949
Knock, A. H. 907a
Knocker, H. S. 396a
Knollys, D. E. 865b
— E. 376b, 954
— R. W. E. 889a
— V. C. 669c
Knott, A. J. 335a
— F. 910a
— G. P. 72, 788a
— W. 904a
— W. J. 914b
Knotts, L. J. M. 352b
Knowles, A. 686c
— C. 357a, 670a
— F. 282a
— Geoffrey 879c
— J. 910b
— J. K. 889b
— L. A. 699b
— R. 892b
— R. H. 789a, 953
— R. K. 686c
— T. S. 455c
— V. I. S. 879c
— W. A. 350a
Knox, A. E. 96
— A. M. 335b
— A. W. H. 742c
— C. T. 149, 955
— F. Y. C. 659b, 699a
— H. H. S. 8, 152b
— J. C. 768b
— N. L. 687b
— *Dr.* R. 933
— R. 125
— R. W. 68, 159a, 890a
— W. 665c
— W. H. 329a
Knox-Peebles, G. E. 682b
Knyvett, J. S 410b

Digitized by Google

Koch, E. M. 70, 876a
Kochhar, J. R. 893c
Koe, A. R. W. S. 544c, 959
Kolapore, F. J. 892c
Konowal, F. 993
Kortright, M. 440c
Kreyer, H. S. 468b, 926
— J. A. C. 865b
Krohn, V. R. 254b, 924
Kruger, G. H. J. 90
Kuhne, C. H. 11, 724b, 942, 946
Kukday, K. V. 159b, 890a
Kulbir Thapa 993
Kumar, G. 895a
Kumar Shri Digvijay 880a
Kunhardt, F. G. 864b
Kunwar Ari Sal 880b
— Daulat Sen 880a
— Pirthi Singh 870c
— Visheshar Nauth Singh 880a
Kunzer, S. 578b
Kureishi, M. D. A. 892c
Kurup, P. B. 895c
Kutab Din 274c
Kydd, W. L. 993b
Kyle, J. T. 768b
— N. M. W. 638c
— S. W. 748b
Kynaston, N. E. V. 420b
Kynoch, G. B. 652c
Kyrke, H. V. V. 485a
Kyte, W. R. 907a

L.

Labey, C. C. 724a
Labhaya, R. 895c
Labin, C. C. 693a
Laborde, E. D. 846b
Lacey, C. 300b
— F. H. 740a
— J. W. 909b
— R. 629c
Lachlan, L. A. W. B. 507b
Lack, L. A. H. 892a
Lacoste, G. A. C. 284c
Ladds, G. W. V. 507c
Laidlaw, D. 993
— R. F. E. 460b, 954
— W. E. 604b
Laidlaw-Gilmour, A. 687a
Lainé, N. H. 831a
Laing, D. 292a
— F. R. 49, 749a
— G. E. 262a
— H. 282a
— J. 362b
— L. 638c
— P. S. 539b, 974
— S. van B. 865b
— W. F. 638c
Laird, A. H. R. M. 723b
— A. O. 348c
— E. A. 902b
— G. 644b
— H. G. C. 868a
— K. M. 12, 158a, 946
— R. W. 583c
— W. B. 749a
— W. J. A. 772a, 835a
— W. W. 293a
Laithwaite, A. 727b
Lake, B. C. 494a, 495b
— B. L. 74, 788a
— E. A. W. 866c
— H. H. 460b, 953
— *Miss* K. L. 810b
— M. C. 866a
— *Rev.* W. V. C. 801a
Lakeman, H. G. 351b
— T. A. 632a
Lakin, J. H. F. 63, 158b, 860c
Lakshmanan, C. K. 895c
Lal Khan 274b
Lala 993
— D. K. 895b
Lalor, A. G. 789a
— D. C. 874a
— J. F. V. 872c
Laman, E. K. 491a
Lamb, A. J. R. 191b
— C. A. 363b
— D. J. E. 469b
— D. O. W. 865c
— G. M. 461a
— J. 836b
— R. G. 329b
— W. F. 266b
Lambe, F. T. 312a
— R. B. 259c, 958
Lambert, A. F. 73, 251b
— A. O. 121
— C. 914a
— D. de G. 880b
— F. K. 603c, 778a
— G. W., *Esq.* 6
— H. 18
— H. F. 544c, 964
— H. G. 260a
— H. P. 612a
— J., *R.S.Fus.* 478b
— J., *R.A.S.C.* 741b
— J. M. 332a
— L. A. 742c
— L. H. 946
— R. 425a, 959
— R. S. 28, 370b
— S. 363a
— V. 965
— W. H. 517c
Lambert-Manuel, C. 282c
Lamberton, J. 768a
Lambkin, E. C. 748b
Lambooy, A.P. 262c, 957
Lambrick, G. M. T. 880b
Lammie, G. 19, 385c
Lamont, A. S. 309a
— D. 771b
— J. N. 618a
— L. N. 293a
— M. 742c
— R. V. 478a
Lampen, R. E. 420c
Lamplugh, S. 332a
Lamprey, F. S. S. 468c
Lancaster, A. S. 873c
— C. G. 190c
— E. H. 77, 862c
— E. T. 853a
— G. C. 789b
— *Rev.* G. H. 800b
— J. H. L. 818a
— M. P. 876b
— N. G. 361b
— R. J. 780b
— S. V. 361b
— W. L. 282c
Land, H. 499c
Landale, C. H. 870a
Lander, J. 361a
Landon, A. H. W. 920, 939
— C. R. H. P. 861b
— *Sir* F. W. B. 720a, 740b
— G. de L. 12, 253a
Landon, R. P. 250b
Landor, J. W. N. 332b
Landrock, G. 907a
Landry, J. P. 126
Lane, A. 903a
— A. H. 908b
— A. H. J. 563c
— C. M. 879b
— C. R. C. 80, 870a
— C. V. 559a
— D. A. 109
— E. E. A. 266a
— F. 352c
— F. B. 862a
— H. 445b
— H. E. 249a
— H. R. C. 866b
— J. W. 748b
— L. L. 558c
— L. W. 539b
— P. G. C. 875a
— R. 175a
— R. L. 271c, 274a
— S. L. C. 481c
— T. W. 179a
Lane-Fox, *Rt. Hon.* G. R. 232c
Lane-Joynt, P. R. 558c
Lang, B. J. 56, 58, 157a
— E. A. 816a
— E. C. 749b
— E. G. 262b
— E. V. 638a
— *Miss* H. M. 807b
— J. A. 260c
— J. A. M. 582a
— J. R. 292b
— L. E. 889c
— N. C. 254b
— R. M. 478b
— W. H. 74, 865c
— W. I. 871c
Lang-Anderson, W. G. 331a
Langdon, C. B. 401a 728a
Langford, E. G. 247c
Langhorne, A. P. Y. 249b
— E. W. 263a
— J. A. D. 247a
— S. G. 900b
Langlands, E. W. 69, 871c
— P. C. 472c
Langley, A. E. 731a
— A. W. 249c
— C. A. 329b
— F. W. 583a
— S. W. 780b
Langlois, E. M. 830c
Langmaid, T. J. R. 723a
Langran, W. H. 450b
Langridge, C. F. S. 876c
Langrish, F. 901c
— W. 499a
Langrishe, J. du P. 32, 748a
— R. B. 865c
— R. P. H. 835b
Langstaff, J. W. 87, 159b
Lanigan-O'Keeffe, F. S. 485b
Lankester, F. R. F. 175b
Lanning, F. E. W. 522b
Lansdowne, *Rt. Hon. the Marq. of* 232a
Lanyon, H. H. 608a
— L. F. 468a
Lapsley, J. B. 892b
— W. 890c
Larcom, *Sir* T. P. 249b, 280, 280c
Larden, G. H. N. 263b
Larder, D. A. 260b
Lardner-Clarke, A. J. 498c
— G. V. 420c
Large, D. T. M. 69, 749b
Larkin, E. P. 871b
— H. S. 875b
Larkins, E. C. A. 977
Larmour, F. C. 19, 777a
— L. C. 249b
Larter, A. C. 128
— F. C. 741a
Lascelles, *The Visct.* 692a
— *Hon.* E. C. 670c
— E. ff. W. 825a, 931
— J. N. P. 86, 373c
Lash, H. A. 880b
Lashmore, D. E. 545a
Lassetter, M. C. 195a
— W. P. 259c
Last, J. A. B. 702a
— M. H. S. 572c
Latham, A. 862b
— C. 481c
— E. 253b, 271a
— F. 464a
— F. W. 727a
— G. H. 328a
— H. 472c
— H. B. 253c, 271a
— H. C. 874a
— I. H. McD. 880b
— J. D. 698c
— J. F. 308a
— J. G 104
— J. MacD. 642b
— T. 482b
Lathbury, E. B. 748a
— G. W. 573a
Lathey, D. W. 728b
Lathom-Browne, H. 415b, 692b
Latta, P. 644a
Latter, F. A. 874c
— J. C. 18, 472b
— K. A. 179b
Lauchlan, R. 293a
Lauddie, A. K. 891b
Lauder, D. R. 993
— F. P. 760b
— I. C. A. 884a
— J. G. 363b
— J. La F. 751a
Lauderdale, *The Earl of* 281a
Laughton, F. E., *Camerons* 170a, 656a
— F. E., *Ind. Army* 879a
— G. 625b
— P. S. 629b, 630b
Laurence, E. R. 332b
— K. St. G. 335a
— R. A. 332a
— R. C. 530b
Laurent, H. J. 993
Laurie, I. L. W. D. 682b
— J. E. 137, 647a
— J. R. 254b
— R. M. 295b
— W. L. 130

Digitized by Google

Lavarack, J. D. 97
Lavender, N. 693a
— S. S. 873a
Laverty, H. J. 577c
— T. F. 525c
Lavie, H. E. 637a
Laville, T. T. 870a
Law, C. H. 870c
— E. L. 874b
— F. S. 308a
— F. R. 550b
— F. W. B. 550b
— *Hon.* H. A. 603b
— H. B. 655b
— H. F. d' A. S. 378a
— H. L. 644b
— J. E 651b
— R. G 980
— T. S. 752b
— W. 648b
Lawden, G. T. 681a
— H. T. 477c
Lawder, R. J. F. A. 884c
Lawe, A. G. 430c
Lawes, H. R. K. L. 549c
— O. F. 544c
Lawford, A. N. 329a
— *Miss* H. G. 807b
Lawie, W. 895a
Lawless, W. T. 121
Lawlor, J. H. C. 529c, 955
Lawn, E. J. 260a
Lawrance, F. G. 904b
— H. M. 665a
Lawrence, A. A. H. 90
— A. A. M. 838a
— A. E., *K.R.R.C.* 18, 616b
— A. E., *K.S.L.I.* 607b, 958
— B. T. T. 993
— C. J. R. 789a
— *Hon.* C. T. 248a, 281b
— E. L. G. 512b
— F. A. L. 78, 611c
— F. G. 854b
— F. H. 289a
— F. W. 839c
— *Hon.* G. 169b
— *Hon. Sir* H. A. 201b, 624, 625b
— H. M. 308a
— *Miss* H. M. 807b
— H. R. 889b
— H. V. 260a
— H. W. N. 373b
— J. G. 816a
— J. L. 900a
— L. M. 902a
— P. R. B. 373a
— R. H. Le M. 879c
— R. T. 870a
— S. J. 299c
— W. B. 621a
— W. E. 221
— W. S. 129
Lawrence-Archer, J. H., *Col.* 156b
— J. H., *Lt.* 262b
Lawrence-Smith, L. 868a
Lawrenson, R. 876c
— T. G. P. 889a
Lawrie, A. R. 768a
— A. S 788b
— J. P. 311c
— R. D. 293a
— T. M. 478b
Laws, B. 130
— M. E. S. 254c
Lawson, A. 155a, 173a
— *Sir* D. 232c
— D. V. 681b
— E. 993
— E. C. 613a
— E. F. 300a
— G. 499b
— G. W. 445a
— H. 415b
— H. A. B. 306c
— H. H. 124, 950
— *Sir* H. M. 320b
— H. O. 127
— J. 875c
— J. K. 121
— M. R. 789b
— P. B. 286b
— R. 665a
— T. M. 281b
— W. D. 723b
Lawton, E. A. 302b
— K. L. S. 521c
— T. D. V. 875b
— W. H. 24
— W. R. 629c
Laxton, F. C. 837c
Lay, F. C. 908a
— H. G. 314c
— J. W. 255b
— W. O. 534a
Layard, C. P. J. 250b
Laycock, F. J. 742b
— *Sir* J. F. 286a
Layne, P. S. 290b
Layng, T. M. 870c
Lazenby, R. 360b
Lea, E. H. 871c
Lea-Wilson, B. H. C. 751b, 955
Leach, A. C. 287c, 841a
— A. E. 456a
— F. L. 908a
— *Sir* J. 243b
— J. 993
— R. J. 920
— R. S. 251b
— R. W. 440a
— W. R. J. 903b
Leacroft, G. C. R. 582c, 954
Leadbetter, J. G. G. 229c
Leader, R. R. 662a, 829a
— W. K. M. 525b
Leadley, A. 348c
Leaf, A. L. 201a(2)
— J. G. 200b
— N. W. 200b, 922
Leah, H. 655b
— T. C. 247b
Leahy, T. B. A. 137, 776b
Leak, J. 993
Leakey, C. J. B. 880c
— H. G. N. 879a
Leale, R. J. 831a
Leamy, R. S. 472c
Lean, D. G. 229a
— J. J. 642c
Leane, R. L. 104
Leaney, A. F. 910a
Leaning, A. 72, 788b
Leapman, H. M. 865a
Learmond, A. W. 873b
Learmont, D. A. 8, 259a
Learoyd, P. M. 530a
Leary, G. F. V. 760a
— W. 909a
Leatham, R. E. K. 380a
Leathem, G. J. 460b
Leather, J. H. 258a
— K. J. W. 638b
Leatherdale, V. W. S. 880b
Leaver, H. E. 692c
Le Bas, H. A. 831b
— R. S. 135, 445b
Le Breton-Simmons, C. 254c
Le Brocq, P. C. 830a
Le Brun, *Rev.* J. 831c
Le Chasseur, *Miss* O. A. 807b
Le Cheminant, K. 831c, 843b
Leckie, V. C. 788b
Leckie-Ewing, R. W. 302b
Lecky, J. G. 865b
— M. D. 249a
Le Clezio, R. L. J. 753b
Leconfield, *The Lord* 299c, 535b
Le Cornu, C. J. S. 867b, 932
— R. B. 727a
Ledgard, R. S. 468a
Ledger, G. C. 848c
— L. K. 895a
Ledgerwood, F. H. 871c
— T. 406c
Ledingham, G. A. 299c
— J., *Gordons* 652c
— J., *R.A.M.C.* 769a
— R. M. 290c
Ledward, E. F. 681b, 682c
— H. H. 625a
— R. B. 871b
Lee, A. F. 766b
— A. J., *Ind. Med. Serv.* 892b
— A. J. B. 238a
— A. W. 549b, 921
— C. I. 682a
— D. H. 254c, 271a
— E. A. 254a, 922
— E. G. 909a
— F. C. 282c
— F. G. 360c
— F. J. F. 603b
— F. L. 258a, 955
— G., *The Buffs* 395a, 708a
— G., *North'n R.* 592a
— G. B. 659a
— G. H. H. 329a
— G. W. 346c
— H. 271b
— H. A. 839a
— H. H. 498a
— H. P. 914a
— J. A. 742c
— J. E. 100
— J. L. 879c
— J. M. 544c
— K. J. 328b
— L. E. 850b
— L. M. 282c
— M. G 864b
— N. A. 314a
— P. L. 451c
— P. W. 655c
— R. 893a
— R. H. 891c
Lee, R. H. M. 512b
— R. T., *Gren. Gds.* 371b
— R. T., *The Queen's R.* 390a
— S. A. 124
— S. S. 253a, 271a
— T. R. 873c
— T. T. 740a
— V. F. D. 839b
— W. C. N. 865b
— W. T. 262b
Lee-Warner, H. G. 249b
Leece, T. M. 411a
Leech, A. B. R. 872b
— B. J. 406a
Leeder, J. G. V. 293b
Leeds, R. J. 350b
Leeke, J. 905b
Leembruggen, R. A. 893c
Leeming, D. W. H. 880c
Leeper, *Rev.* A. L. 800b
— W. C. 879a
Lees, A. C. 784b
— A. E. H. 331a
— A. T. O. 179c, 974
— D. 308b
— E. F. W. 322b
— G. W. M. 687a
— J. B. 386b
— P. 473b
— R. G. 651c
— W. E. 339c
— W. H. 472c
Leese, J. F. M. 332a
— J. T. 406c, 629b
— O. W. H. 373b
— P. A. 374a
Leeson, B. H. 351c
— H. H. 748b
Leete, W. H. 406b
Leethan, W. I. 198b
Le Fanu, R. 35, 464b
Le Fleming, M. R. 843b
le Fleming, R. E. 871a
Le Gallais, A. G. L'E. 830b
— P. E. M. 539b
Legerton, L. M. 302b
Legg, C. H. 741a
— J. E. 909b
— R. 494c
Leggat, A. 766b
Leggate, R. 906b
Leggatt, D. H. 914b
— R. B. 95
— W. M. 263b, 274c
Legge, H. D. 699b
— P. K. 884b
— R. G. 105
Leggett, G. I. 282b
— H. 903a
— R. G. 910a
Leggetter, P. C. 839b
Legh, F. B. 120, 322b
— *Hon.* P. W. 370b
Le Gros, F. G. 258a
— J. B. 430b
Legros, L. A., *Esq.* 942
Le Hunte, J. 544a
Le Huquet, R. 460, 460a
Le Huray, J. 905a
Leicester, *The Earl of* 426a
— G. W. F. 481b
— J. C. H. 890b
Leigh, *The Lord* 411a, 411b
— B. J. 727a

Digitized by Google

Leigh, H. 353c
— J. 789b
— J. A. 254b
— J. H. 362a
— J. T. 599c
— R. F. 260b, 296b
— R. F. W. 880a
— R. H. 751a
Leighton, A. E., *Esq.* 96(2)
— *Sir* R. T. 231a
Leijel, C. W. 702a
Leins, L. A. K. 286c
Leir, J. R. C. V. 873c
Leitch, G. 901a
Leith, *Hon.* A. L. H. 568a
— J. W. T. 499b
— R. L. 238b
Leith-Hay-Clark, N. 440a
Leith-Ross, W. 865c
Lejeune, F. St. D. B. 260b
Leland, F. J. 728a
— F. W. G. 721a
Leleux, B. V. 362c
Lelvani, M. R. 895b
Le Maistre, E. J. 903b
le Maistre, R. G. 682a, 927
Leman, F. B. 865b
— F. W. M. 583c
— J. F. 512a
Le Marchand, F. E. 69, 870c
Le Marchant, G. St. J. 192a
Le Masurier, E. P. 830b
Le Mesurier, R. E. 539c
Lemin, M. E. 386b
Lemmon, C. H. 251a
— *Sir* T. W. 522a
Lemoine, A. 908a
Lemon, E. C. 690b
— H. R. 331b
— P. M. H. 356b
— R. L. 870a
Lendrum, G. Mac C. 626b
— H. L. 332b
Lenfestey, L. d'E. 248b
Leng, E. 638b
Lennard, E. W. 508c
— *Sir* H. A. H. F. 311c
Lennie, A. H. 362b
— R. A. 768a
Lennon, J. A. 529c
Lennox, D. G. 289b
— F. W. 108
— G. 870c
— I. F. G. 293c
Lennox-Boyd, J. E. L. 692b
Lenox-Conyngham, D. H. 498c
Lentaigne, E. C. 67, 866a
— W. D. A. 876c
Leonard, D. G. R. 880a
— H. B. 179a, 974
— H. V. 850c
— I. 122
— *Rev.* M. P. G. 801a
— R. G. 876a
— W. H. 891a
Le Page, B. G. 345c
Le Patourel, E. C. 872a
Le Pavoux, F. V. 831c
Leplar, W. 901c
Le Quesne, F. S. 993
Lermit, H. W. J. 314a
Le Rossignol, A. E. 169a
— H. S. 830a
Le Roy-Lewis, S. H. 179a
Lescher, F. G. 766a
Leslie, A. J. R. M. 253a
— A. S. 892a
— D. H. 51, 169b
— G. H. 825b, 929
— J. T. 573c, 595a
— L. A. D. 656a
— R. B. 430b
— R. W. D. 748a
— S. G. 777a
— T. C. C. 747b
— T. R. 648b
— W. 768a
— W. A. A. 647b
— W. L. 607b
— W. R. H. 903a
— *Sir* W. S. 63(2), 152a, 860a
Leslie-Melville, *Hon.* I. 238a
Leslie Smith, C. 67, 867b
— G. L. 42, 250b
Le Souef, E. A. 109
Lesslie, W. H. B. 386a
Lesster, L. 873c
Lester, B. C. 778a
Lester-Garland, A. G. 871b
Lester-Smith, H. 696c
L'Estrange, E. B. 862b
— E. F. Q. 760b
— F. A. 751b
— H. R. 175a
— L. 550a
L'Estrange-Humphreys, G. A. I. 728a
L'Estrange Malone, E. G. S. 416c
Le Sueur, F. 830b
— J. H. R. 329b, 836a
— L. 830b
Lethbridge, A. 865c
— J. C. B. 200a
— J. S. 329a
— L. H. B. 517c
— L. S. 179b
— R. W. S. 884b
Lethem, W. A. 760b
Letts, J. 880c
— W. A. 196c
Leuchars, J. W. 568b
Levack, D. P. 769a
— J. W. 362b
Levay, *Miss* E. B. 806b
Leven and Melville, *The Earl of* 238a
Leventhorpe, G. S. 45, 253a
Lever, *Rev.* T. 801a
— W. G. 588b
Leverett, A. 338b
Le Vescomte, P. 830a
Leveson-Gower, H. B. 196a
Levet, N. E. G. 700c
Levett, E. 356b
Levick, A. U. 420a, 830b
Levingston, T. C. 874c
Levis, F. A. 624b
Lewellen, R. O. 588a
Lewer, L. B. 261a
— L. W. 175b
Lewey, A. W. 612c
Lewin, A. C. 1
— E. O. 8, 156b, 945
— H. F. E. 31, 154b
— J. B. S. 564a
— R. A. H. 171b, 929
Lewis, A. D. M. 485c, 968
— *Miss* A. E. 810a
— A. H. 854b
— A. N. 494b, 495a
— A. P. A. 328a
— C. A., *Esq.* 13
— C. B. 875c
— C. G. 324b
— C. J. L 486a
— C. L. 879b
— D. 741c
— D. C. F. 266b
— D. H. 530a
— D. R. 769a
— E. A., *R.E.* 338b
— E. A., *R. Signals* 361b
— E. H., *Esq.* 86(2)
— E. H., *R.E.* 346b
— E. H., *Somerset L. I.* 446b
— E. H. S. 508b
— E. M. 478a
— F. 494b
— F. C. 769b
— F. G. 908a
— F. H. 872b
— F. W. 260b
— G. C. G. 876c
— G. G. 912a
— G. M. 769b
— G. S. 768b
— H. A. *Col.* 12, 156b, 938
— H. A., *Lond. R.* 699b
— H. D. 789a
— *Sir* H. D. W. 936
— H. E. 287c
— H. E. C. 361b
— H. F. 884a
— H. G. 293c
— H. V., *Ind. Army* 868a, 920
— H. V., *Wt. Offr.* 903b
— H. W. 993
— J. A., *R. Signals* 362b
— J. A. 875b
— J. C. 741c
— J. W. 924
— K. F. McK. 259a
— K. V. C. 348a
— L. C. 42, 777a
— M. 634b
— P. 446a
— R. E. 420a
— R. F. 867c
— R. G. 681b, 921
— R. M. H. 329a
— R. P., *R.N.* 352c
— R. P., *R.A.M.C.* 747b
— R. R. 746b
— R. S. 79, 872a
— R. W. 380a
— S. E. 746b
— T. G. 870c
— W., *Somerset L.I.* 446b
— W., *A.E.C.* 826a
— W. A. H. 855a
— W. B. A. 769b
— W. D. 666a
— W. E. 353a
— W. G. V. 503c
— W. H. 724a
— W. N., *Welch R.* 563c
— W. N., *Mon. R.* 690b
— W. R. 690b
Lewis-Bailey, *Miss* E. 807b
Lewis-Barclay, H. S. 874b
Lewis-Barned, De S. H. 599b
Lewis-Bowen, J. W. 564a
Ley, A. E. H. 864a
Leybourne, E. A. 639a
Leyshon, W. J. 792b
Liardet, C. F. 170b, 302b
— H. M. 302c
Lickman, E. W. 874a
— H. S., *E.R. List* 171a, 929
— H. S., *R.A.* 255c, 922
Lidbury, D. S. 843a
Liddell, C. G. 159a, 464a
— L. A. 284b
— *Hon.* R. A. 230b
— W. H. 526b
Liddell-Hart, B. H. 179c
Lidderdale, F. J. 769a
— W. D. 298c
Lidstone, G. 818b
Liebenrood, FitzH. H. 600a
Light, H. 871a
Lightbourn, P. L. 318b
Lightfoot, A. R. 281c
— H. B. 345b
— L. J. 816b
— M. F. R. 426a
Lightwood, E. E. 768b
Likeman, J. L. 440b
— W. C. 825a
— W. E. 903a
Lilburn, G. L. 361b
Lilley, B. 909b
— J. L. 363a
Lillie, W. M. S. 335a
Lillies, G. L. 874b
Lillingston, E. G. G. 193b
Lilly, C. O. M. 583b
— H. H. 583b
— R. B. 768a
— T. P. 55(2), 260c, 778a
Lillywhite, J. H. G. 430a
Limond, T., *Esq.* 136, 139
Lincoln, J. W. 364a
Lind, A. G. 861b
Lindeman, S. J. L. 752a
Lindesay, E. M. 263b
— F. S. 889b
— J. H. C. 847c
— T. H. 331b
— W. T. 376b
Lindley, G. R. C. D. 591b
— H. G. 544c
Lindop, A. H. E. 872b
— C. A. B. 550a
— H. H. 550b
— N. 579a
— V. S. E. 921
Lindquist, W. H. H. 874a
Lindsay, A. S. 612b
— C. H. 766b
— D. C. M. 567c
— D. M. 874c
— D. S. 405b
— G. M. 8, 158a, 946
— H. 905a
— H. E. M. 339b
— H. P. 568c
— J. 312c
— J. F. 818a
— K. A. 331b
— M. A. 478a
— P. L. 876a
— R. 179c, 974
— R. G. 652b
— R. W. L. 371b
— T. G. 378b
— W. D. 248b
— *Sir* W. F. L. 243c
Lindsay-Young, E. 464b
Lindsell, J. 587b
— W. F. 482a
— W. G. 250a, 920

Digitized by Google

Lindsey, J. E. V. 179c
Lindsey-Brabazon, R. O. 45, 563c
Line, G. F. 912b
Linehan, J. D. G. 262c
Lines, E. W. 914a
— R. E. 876a
— W. P. 486c
— W. R. 932
Ling, A. G. 700b
— C. G. 8, 324b
— H. B. 282a
— H. S. 426a
— R. W. 7, 251c
Lingard, D. 626a
Lingham, J. 591b, 592a
Linington, G. F. 282b
Link, O. C. 751a
Linklater, G. J. 768a
Linney, W. W. 75, 874c
Lintern, A. E. 903b
Linton, E. C. 751a
— F. H. 563, 563a
— G. P. 170b, 644a
— H. B. 350c
— R. 895a
— S. F. 766b
Lintott, L. E. 876b
Lipscomb, F. M. 751b
— H. T. de B. 682a
Lipscombe, G. 909b
Liscombe, J. H. 486a
Lishman, J. L. 345b
Lister, C. 591b
— C. E. 910a
— C. M. 251c, 302b
— D. S. 895c
— F. A. 121
— F. H. 248a
— *Rev.* G. M. 796b
— H. L. 806b
— J. 993
— J. B. 840a
— J. F. 169a
— J. L. 314a
— M. D. B. 682a
— *Rev. Canon* T. L. 800a
— W. 765a
— W. C. 221
— *Sir* W. T. 933
Litchfield, J. C. D. 108
Litchford, E. R. 682a
Litherland, *Miss* M. R. 807b
Lithgow, D. P. 193a
— E. G. R. 747a
— *Sir* J. 309a
— R. P. A. D. 331a, 925
— S. P. L. A. 280a
Little, A. C. 158b, 178a
— A. C. W. 260c
— A. G. 159b, 254c, 271a
— C. H. 32, 445a
— C. J. H. 77, 749b
— *Rev.* C. S. 796a
— *Miss* E. F. 810b
— E. M. 248c
— G. J., *Esq.* 140
— H. D. 905a
— J. H. M. 837a
— J. P. 751a
— M. A. A. 196c
— R. 289a
— R. S. 789b
Littleboy, C. N. 469a
Littledale, H. F. 968
— R. B. 617a
Littlehales, R. W. 578b
Littlejohns, A. S. 747b
Littleton, *Hon.* W. H. 630a
Littlewood, S. C. T. 522c
Litton, G. E. 872a
Livermore, F. A. W. 742c
Livings, A. 51
Livingstone, D. T. 644b
— K. G. 706c
Livingstone-Learmonth, F. L. C. 298b
Livock, H. A. 603c
Llewellin, G. H. M. 300c
— J. J. 309c
— T. C. T. 490c
Llewellyn, *Rev.* A. J. D. 801b
— A. S. 630b
— E. H. 530b
— J. M. W. 600c
— L. E. H. 943
— R. G. 362c
— W. W. 446a
Llewelyn, V. A. I. 380b
Lloyd, *Rt. Hon. the Lord* 134
— A. C. 878a
— A. E. 56, 221
— B. 300c
— B. H. S. 332a
— C. 395c
— C. G. 68, 866a
— C. H. 253a, 274a
— C. R. 69, 158a, 860c
— C. W. 431b
— E. E. L. 107
— E. F. H. 771b
— E. P. 430a, 929
— F. H. M. 266b
— G. 789b
— G. A. L. 837b
— G. E. 768b
— H. J. 300c
— H. W. 193a
LLoyd, H. W. C. 17, 620a
Lloyd, J. 825b
LLoyd, J. A. 370c
Lloyd, J. C. 491a
— J. G. 312a
— J. H. 401a
— J. R. 748a, 933
— J. S. D. 440b
— J. W. 47, 345b
LLoyd, L. N. 746a
Lloyd, L. S., *R. W. Fus.* 485b
— L. S., *3rd/6th D.G.* 192a, 920
— M. F. P. 486a
— *Sir* O. E. P. 993
— P. H. 687a
— R. B. 892b
— R. H. 79, 159a
— *Rev.* R. O. 796b
— S. E. M. 441a
— S. W. 360b
— T. I. 835a
— W. F. 687a
— W. H. 361a
— W. J. 400c, 967
— W. L. 871c
— W. R. 846a
Lloyd-Carson, H. 517c, 959
Lloyd-Jones, W. R. 873c
Lloyd-Mostyn, M. L. 485
Lloyd-Still, *Miss* A. 944
Lloyd-Williams, I. H. 768a
— P. 760b
Lobnitz, H. P. 292b
Loch, E. C. 221
— G. C. B. 70, 322a
— G. G. 68, 152b
— I. G. 335a
— J. C. 63, 158b, 860c
— K. M. 55, 253a
— L. J. C. 884a
— P. G. 889c
— R. A. 599c
— S. G. 152b
Lochhead, A. W. 665b
Lochner, R. G. 490b
Lock, G. J. W. F. 401b
— G. W. 289c
— H. O. 555a
— R. F. 247a, 943
Locke, H. 903b
— R. P. 123
— W. J. M. 920
Lockerbie, E. B. 352c
Lockett, V. N. 201b
— W. J. 158b, 178a
Lockhart, H. W. 120, 247a
— J. L. 777b
— K. H. 329b
— L. K. 258b
— R. B. 362b
— R. MacG. M. 870c, 921
— S. 421a
— W. A. J. 195a
Lockie, A. 666a
Lockington, F. J. 558c
Lockton, J. H. 852c
Lockwood, A. F. 618a
— E. J. 578b
Lockyer-Nibbs, S. C. E. L. 742b
Lodder, F. S. 361b
— G. R. 903a
Loder, G. H. 376a
— H. J. 910a
Lodge, G. G. N. 521b, 958
— H. R. 253a
— K. E. 230a
— W. J. 844a
Loewe, L. L. 826a
Loewen, C. F. 262b
Lofthouse, G. A. 469b
Loftus, E. A. 578c
— O. St. J. 199b
— W. E. C. 914a
Loftus-Tottenham, F. J. 873c
— H. T. L. 332a
Logan, A. R. 332b
— F. D. 19, 155a
— F. R. 472b, 473c
— G. J. 665a
— H. M. 127(2)
— R. F. A. 682b
— W. 825b, 929
Logan-Home, W. M. 866b
Loganadan, A. D. 895a
Loggie, G. P. 128
Lomas, K. T. 351c
Lomax, C. C. 196c
— C. E. N. 563b, 564c
— G. 179b
— P. G. 909a
Lombard, J. B. 808c
Lomer, J. F. 742b
— R. J. 742b
London, A. 904b
Londonderry, *The Marq. of* 306a, 638a, 659c
Long, A. de L. 651b
— A. W. 517b, 921
— B. 573b
— C. L. 944
— G. M. 637c
— H. 425c
— H. G. H. 880c
— H. W. 760b
— P. J. 724a
— *Hon.* R. E. O. 232a
— R. G. 700b
— R. W. 977
— W. E. 220
— W. E. L. 250a, 933
— W. H. 875a
— W. W. 229b
Longbottom, W. E. 230c
Longden, H. J. L. 825a
— H. L. 554c
— J. 266c
Longdon, R. A. F. 583b
Longe, R. B. 607c
Longfield, J. F. 357b
— R. C. 263b
— R. J. 263b, 274
— T. E. 331a
Longhurst, B. W. 760a
Longland, R. H. B. 331a
Longley, *Sir* J. R. 521
— S. J. A. 879c
Longmore, A. M. 942
— *Sir* C. E. 706a
— C. M. 8, 249a
— J. A. 706a
Longridge, T. E. 724a
Longstaff, H. 910b
Longueville, F. 373a, 374b
Lonsdale, *The Earl of* 281a, 535a
— H. C. 49, 472b
— V. O. 259c, 940
Looney, D. 530a
Lopes, A. V. 895a
— M. H. E. 193c
Lopez, A. P. 900b
Lord, G. W. 345b
— H. H. 792a
— H. J. 534c
— H. P. M. 889b
— J. W. 872b
Lorena, A. W. 835b
Lorenzo, F. M. de F. 102
Loretz, S. J. 880b
Lorie, R. H. 20, 659a
Lorimer, A. P. G. 892a
— D. L. R. 889a
— E. 864b
— J. M. 867a
— W. D. 293b
Loring, E. J. 324a
— N. T. 884b
— W. 155a, 240
— W. W. A. 884a
Lornie, W. S. 792a
Lort, *Rev.* W. V. 796b
Lothian, J. 871b
— M. P. 664c
Lotinga, I. H. S. 692b
— J. L. L. 416a, 959
Loton, H. 818a
Loud, F. 314a
Loudon, J. A. L. 769a
— W. K. D. 499b
Loughborough, A. H. 249b, 945, 946
Loughlin, J. P. 914b
Loughnan, *Miss* M. 807a
— W. F. M. 45, 748a
Loup, G. D. 682a, 686b
— L. A. 873b
Lovat, *The Lord* 1, 169a, 238a, 652a
Lovat-Fraser, W. A. 137, 872c

Digitized by Google

Love, G. R. S. 777b
— R. H. A. D. 251b
— S. W. A. 513a
Lovegrove, C. G. 259c, 925
Loveless, E. B. 600c
— G. J. 436b
Lovell, *Miss* A. L. 812b
— E. R. 768a
— H. O. 600a
— I. R. 599c, 978
Loveridge, A. E. 909b
Lovett, N. 508a
— O. de T. 875b
— R. C. 446a
— R. N. 880b
Low, A. 662a, 662c
— A. M. W. 347b
— B. B., *Esq.* 924
— D. D. 742b
— G. 339b
— G. S. 250a, 922
— I. F. 604a
— N. 45, 747a
— S. 305c
— W. A. 686a
Lowbridge, G. C. 35, 346a
Lowdell, A. D. 723b
Lowden, C. G. 401a
— G. S. 633b, 965
Lowdon, R. F. 350a
Lowe, C. E. 540b
— *Miss* E. 806b
— E. A. S. 578c
— E. L. 629c
— J. C. M. 935
— J. H. B. 332a
— *Miss* K. 806b
— P. 950
— R. F. M. 260a, 274c
— R. H. 880b
— T. A. 143, 577b
— W. C. 788a
— W. H. 638a
Lowery, H. F. S. 535b
Lowerson, A. D. 993
Lowes, J. H. 825b
Lowis, A. M. 299b
Lowman, S. A. 884b
Lowndes, D. G. 876c
— R. C. 38, 251c
— R. L. 481c(2)
Lowry, G. C. 837b
— R. A. 596b
— T. M. 943
Lowry-Corry, H. C. 251a
— M. W. 371c
— W. 866a
Lowsley, G. L. 876c
Lowsley-Williams, P. S. 686b
Lowson, J. R. 638c
Lowther, A. W. 879a
— C. H. E. 49, 529c, 778a
— J. G. 592a
— R. A. N. 464b
— T. E. 19, 171a
Loxton, C. A. 108
Loyd, H. C. 373a, 920
— R. L. 190b
Luard, C. C. 134, 151b
— E. A. P. 253b
Luby, M. 328a
Lucan, *The Earl of* 2, 693c
Lucarotti, U. R. 499a
Lucas, A. J. 583a
— A. R. F. 298c, 299a
— A. R. S. 332b
— C. A. 867b
— C. C. 220
— C. F. 175a
— C. H. T. 18, 154b
Lucas, E. 634a
— G. 682b
— H. de N. 866c
— H. F. 329a, 335b
— J. de B. T. 251b
— J. M. 411a
— J. W. 262b
— L. W. 395a
— R. H. 751b
— R. H. A. 260c
— T. G. R. 455c
— W. C. 903b
Luce, C. J. 450c, 451a
— E. L. 446b
— *Sir* R. H. 765a
Lucey, C. 573c
— S. T. 6, 587a
— W. F. 169b, 289b
Luck, B. J. M. 137, 157b
— C. A. V. 905a
— G. C. 266a
— T. 862b
Luckock, R. M. 25, 156b
Lucy, H. W. 299b
— J. 659b
Ludford, W. E. 620b
Ludgate, W. 73
Ludlow, C. W. P. 445b
— F. B. 818b
— W. R. 411c
Luen, G. W. 350b
Luff, C. M. C. 727a
Lugard, C. E. 521b
— J. W. 400c
Luke, F. 993
Luker, H. C. P. 693a
— R. 472a
Luker-Brown, H. E. F. 728a
Lulham, *Miss* G. 812b
Lumb, F. G. E. 159a, 861a
Lumbard, C. W. H. 909a
Lumby, A. F. R. 62, 870a
Lumgair, D. 482a
Lumley, J. N. 199b
— L. R. 232b
Lummis, W. M. 440b
Lumsden, G. S. 910a
— H. 199a
— H. G. S. 386a
— R. L. 682a
— W. V. 664a
Lund, J. K. 766a
— O. M. 253b
— R. L. 880a
Lunham, J. L. 891b
— T. M. 61, 873b
Lunn, A. J. 870a
— J. S. 521b
— W. E. C. 748a
Lunnon, J. D. K. 873a
Lunt, G. 312a
— R. M. 875a
— W. T. 825b, 931
Lush, H. 849e
Lushington, F. 302b
Lusk, *Rev.* D. C. 800b
Luther, A. J. 760a
Lutley, C. E. 847a
Luttrell, R. T. 700a
Lutyens, E. G. 254a
— E. J. T. 295c
— P. G. T. 612c
Luxmoore, E. J. H. 190b
Luxton, J. H. 780a
Lyall, C. R. 862a
— F. C. T. 415c
— G. T. 993
— J. 263a
— R. A. 889b
Lyall, W. 652c
— W. J. 884c
Lyall-Grant, C. H. 266b
Lyall Grant, D. 698a
Lyall-Grant, D. H. 266c
Lycett, C. V. L. 356a
Lyddon, C. H. 357a
Lyell, E. V 306c
Lygon, *Hon.* R. M. 971
Lyle, A. A. 695c
— A. M. P. 238b
— *Miss* E. M. 810a
— H. D'O. 485b, 958
— J. 271b, 935
— J. G. C. 880c
Lynch, C. J. 159a
— E. Fitz H. 587b
— F. W. 420b
— H. P. B. 554c
— J. A., *R.A.* 255c
— J. A., *Ind. Army* 876a
— J. P. 747a
Lynch-Staunton, H. V. C. 866c
Lynde, H. M. 295a
Lynden-Bell, L. A. 647b
Lynden-Bell, P. T. G. 396a
Lyne, H. 662c
— H. T. 909b
— L. O. 472c
— R. W. 621a
Lynes, C. H. 607c
Lynn, G. R. 68, 892c
— *Rev.* J. 796a
— J. A. G. 870c
— S. C. 345c
Lynsdale, H. H. 900c
Lyon, C. A. 247b, 274c
— C. B. 61
— C. H. 49, 156b
— F. T. B. 421c
— J. E. 126(2)
— K., *Esq.* 15
— N. H. B. 611b
— P. H. B. 840c
— R. C. G. 840a
— W. A. 873b, 978
Lyon-Smith, T. 69, 254c
— W. B. 513c
Lyons, E. F. 611c
— F. V. 682a
— G. G. O. 263c
— H. C. 912b
— H. L. M. 740a
— J. 140
— J. J. 876b
— J. M. 258c
— R. C. 255a
— R. N. 266a
— R. S. 481b, 965
Lysaght, E. C. 690a
Lysaght-Griffin, E. H. L. 637b
Lysley, W. J. 198c
Lysons, H. D. 260a
Lyster, A. L. 946
— C. J. H. 70, 862b
Lyte, E. F. N. 284b
Lythgoe, T. 910a
Lyttelton, A. G. 563a
— *Rt. Hon. Sir* N. G. 670b
Lytton-Milbanke, *Hon.* N. A. S. 670a, 965
Lywood, I. C. G. 425c

M

Maas, A. 311a
Macadam, D. L. D. 879a
McAlester, C. G. S. 494c
MacAlevey, G. E 752b, 954
McAlister, A. D. C. 481b
— G. M. S. 629b
— R. J. F. 664c, 666a
MacAllan, A. R. 498a
McAllister, A. J. 644b, 847a
McAlpine, R. 351c
Macalpine Downie, A. J. 682b
— R. 665a
Macalpine-Leny, W. H. 247a
MacAndrew, C. G. 229a
— J. O. 229a
McAndrew, W. 980
Macann, A. E. H. 875b
Macara, *Sir* C. W. 939
MacArthur, D. W. 805c
McArthur, J. 103
Macarthur, J. 362b
McArthur, N. 656b
MacArthur, W. L., *Esq.* 43
— W. P. 748b, 932
Macartney, F. A. 62, 865c
— F. G. C. 554c
— J. V. 624, 624a
— W. St. J. F. 789a
Macartney-Filgate, T. T. 503b, 971
Macassey, *Rev.* E. L. 800a
McAulay, J. 993
Macaulay, R. K. A. 324b
Macausland, R. A. 867c
McAvoy, J. 829b
McBain, A. R., *Esq.* 15
— H. 638a(2)
MacBain, J. C. 817b
McBarnet, A. A. E. 262b
— D. V. C. 376b, 380b
— G. G. K. 696c
McBean, A. A. 199a(2)
MacBrayne, D. 385b
— E. M. 128
MacBride, H. W. C. 925
McBride, S. G. 723b
MacBrien, J. H. 120, 121
MacBryde, A. 666a
McCabe, *Miss* M. A. 806b
McCaffery, H. J. 338a
McCaffrey, J. 179b
McCall, B. 416a
— H. W. 468a
— J. J. L. 108
— R. L. 655, 655a
— W. 495a
— W. B. 769a
— W. G. D. 752a
McCallum, C. H. M. 642a
— D. 455b
— F. 876c
— H. L. 775a
— N. 421c
— R. E. 865c
MacCalman, D. 350c
McCalmont, W. V. 870b, 921
McCammon, F. A. 47, 747b

Digitized by Google

McCance, J. B. 385c
McCandlish, J. E. C. 332a
McCann, A. C. 348b
— J. A. 120
— J. G. 895a
— W. J 498b
McCarmick, A. J. 792b
McCarraher, A. J. 352c
McCarrison, R. 891a
McCarroll, J. N. 141
McCarthy, A. C. 481c
— A. O. 258c
— C. E. A. 286a
McCarthy, E. 912b
— E. D. 875c
MacCarthy, G. H. 136, 263a
McCarthy, G. W. 662b
— J. H. S. 559a
— J. P. 900b
— L. D. 993
— M. J. 260b
— T. G. 600b
McCarthy-O'Leary, H. W. D. 503, 662, 662a
McCartney, L. J. 271b
McCaskill, K. D. F. 723b, 741a
McCaughey, F. G. 874c
McCausland, F. M. 385b
McCay, C. A. R. 769a
— D. 890c
— R. C. 871c, 921
McClare, A. P. 980
McClean, T. H. 405c
McCleary, F. H. 625a, 962
McCleery, H. W. F. 875c
McCleland, N. P. K. J. O'N. 600a, 835c
McClellan, C. W. 568a
MacClellan, G. P. 247b
McClellan, H. T. 680
McClelland, H. A. 469b
— J. H. 753b
McClenaghan, P. J. W. 873c
McCleverty, A. H. 861b
— G. M. 69, 867a
— P. H. 861c
McClintock, R. S. 158b, 173b
— S. R. 651a
McClure, D. C. 699c
— J. H. 647c
— K. A. J., *Esq.* 939
M'Clymont, *Very Rev.* J. A. 16, 800a
McColl, J. T. 101
McCombe, J. S. 748b
McConaghy, C. B. 891a
— J. G. 158b, 861a
McConkey, A. I. G. 870c
— G. S. 751a
— J. T 751b
McConnel, D. F. 258c, 920
— F. W. 495b
McConnell, A. E. P. 766b
— J. 201a
— J. E. 647b, 648a
— J. K. 874b
— R. B. 633b, 960
— S. B. 503b, 965
McConville, J. 356a, 363a
McCordick, F. C. 123
MacCormac, H. 933
McCormack, C. 411a
— D. C. 682b
— E. V. 357a
— J. V. 260c
— S. A. 775b
McCormick, G. R. 682a
— H. 9, 549b
McCormick, *Miss* M. 806b
McCorquodale, A. 374b
— D. 191a
— K. 238a
— N. D. 193b
McCowen, W. T. 891c
McCoy, C. M. L. 638a
— J. W. 891a
McCrea, R. 902b
McCready, H. E. 766b
Macready, *Miss* K. A. 807b
McCready, *Rev.* M. P. 57, 795a
McCreery, R. L. 199a
— W. S. 199a
McCrimmon, W. A. 122
MacCrindle, J. G. 817a
McCririck, D. H. G. 75, 445b
McCroddan, T. L. 912a
McCrostie, H. C. 386c
McCudden, J. H. 864a
McCullagh, A.T. 608c, 959
— H. R. 637a
— W. McK. H. 760a
McCulloch, A. J. 41, 157a
Macculoch, F. G. 127
McCulloch, J., *R.A.* 305b
— J., *R.A.M.C.* 768b
— L. M. 686b
McCully, J. J. 539c
McCunn, J. 792b
McCurdy, J. 980
McCutcheon, E. J. 664c, 926
MacDermott, C. F. G. 846a
McDermott, E. 32
— L. 314a
MacDermott, P. L. 727b
McDermott, T. 760a
McDeivitte, C. D. S. I. 687b
Macdiarmid, E. 386c
McDiarmid, J. I. A. 139, 249c
McDonald, A., *R. Scots* 386b
Macdonald, *Miss* A. 812b
— A., *R.A.S.C.* 742b
— A., *R.S. Fus.* 478a
— A. B. 258b
MacDonald, A. C. 768a
Macdonald, A. D. 648b
McDonald, A. E. 780b
— A. G. 360c
Macdonald, A.G. 262a, 925
Macdonald, A. J., *R.E.* 332a
— A. K. 775a
MacDonald, A. P. 789b
Macdonald, A. R. 655c
— A. S. 665b
McDonald, A. V. 599c, 600b
— A. W. 169a
MacDonald, A. W. 907b
Macdonald, C. R. 410a
McDonald, C. S. 742c
Macdonald, D., *Camerons* 655c
— D. G. G. 332b
— D. J., *R.A.* 305c
MacDonald, D. J., *Canadian Mil. Forces* 130
McDonald, D. P. 894c
Macdonald, D. R. 656b
McDonald, D. R. 249c
McDonald, E., *R.E.* 332a
— E., *Qr.-Mr. R.E.* 338a, 925
Macdonald, E. G. 884c
— E. J. 907a
— *Hon.* E. M. 120(2)
Macdonald, F. 723b
— F. S. 128
— G. 131
MacDonald G. 651b
— G. A. 769a
McDonald, G. B. 727a
Macdonald, H. 867b
— H. A. 335a
MacDonald, H. S. 251b
McDonald, J., *R.A.O.C.* 781a
— J., *R.A.* 805b
— J., *Wt. Offr.* 905b
Macdonald, J. 651c, 829b
MacDonald, J. A., *R.A.* 258c
Macdonald, J. A., *R. Scots* 886a
Macdonald, J. B. 875c
McDonald, J. C. 356a, 357b
Macdonald, J. F. 644b
Macdonald, J. G. 648b
McDonald, J. H., *Ind. Med. Serv.* 3, 158a, 890a
— J. H., *Gordons* 652b
— J. R. 769b
Macdonald, *Sir* J. R. L. 320b
— J. V. 892c
McDonald, M. J. 695a
— M. W 312a
Macdonald, N., *R. Scots* 386c
— N., *Ind. Army* 875a
— *Rev.* R. G. 801b
— R. J. G. 292b
— R. S. 741b
McDonald, R. T. A. 98(2)
Macdonald, R. W. 889b
— S. R. 873b
— W. 864c
McDonald, W. C. 904b
Macdonald Buchanan, R. N. 376b, 880a
McDonell, G. 884b
Macdonell, I. H. 960
— J. R. 196c
MacDonnell, C. B. J. 603c
McDonnell, E. 746a
MacDonnell, F. E. A. 468c
— H. N. F. 74(2), 862a
McDonnell, J. P. P. 283c
Macdonogh, *Sir* G. M. W. 320b
McDonough, J. 902a
Macdougall, A. G. 306b
— A. I. 193b
McDougall, D. J. 385b, 953
MacDougall, D. J. 752a
— J. 648b
McDougall, J. L. N. 901b
— J. P. 625c
MacDougall, K. W. A. 130
McDougall, *Miss* M. 812b
— S. R. 993
McDowall, A. 292c
— D. 306c
— R. J. S. 772b
MacDowel, E. J. P. 769b
— H. St. G. S. 595c
MacDowell, T. W. 993
McElwain, J. 825a, 931
McElwaine, E. J. D. 870a
McElvoy, F. 559a
— P. 904a
McEwan, M. 308a
McEwen, O. R. 748a
McFadden, J. 751b
Macfadyen, D. 760a
— J. L. 666a
— W. L. 347b
McFarlane, D. 914a
Macfarlane, *Miss* E. M. 812b
— G. S. 124
— H. E. 195a
— J. R. 522a
McFarlane, J. S. 741b
McFarlane, P. M. 97
Macfarlane, W. 647c
— W. A. 311a
Macfarlane-Grieve, A. A. 836a
McFatridge, H. S. 127
McFerran, E. M. G. 659c
Macfie, J. 67
— J. M. 68, 752a
— R. W. 139, 816b
McGann, H. H. 865a
McGarel-Groves, E. J. 175c
McGavin, N. 659b
McGaw, A. J. T. 670a
MacGeagh, H. D. F. 6, 159a
McGeoch, W. P. G. 411a
McGeorge, D. A. 980
MacGeorge, H. G. 325a
— J. G. 255b
Macgeorge, R. A. 670a
— W. B. 643a
McGevor, J. 584a
McGibbon, E. 910b
MacGilchrist, A. C. 890c
McGill, T. 665b
MacGillicuddy, P. E. 949
MacGillivray, A. F. 655b
McGillivray, *Miss* J. 810a
McGinn, J. T. 293c
McGonigal, A. K. 879b
— H. A. K. 455c
McGorty, G. J. 752b
McGoun, A. 681a
McGovern, J. B. 771b
McGowan, C. R. 280b
— J. A. B. 970
McGrath, A. T. 7, 158b
McGreehin, J. P. 768b
Macgregor, A. 253c, 271a
MacGregor, A. 169b
— *Rev.* D. J. 801a
Macgregor, *Miss* D. J. 806b
McGregor, D. R. 769b
— H. J. D. L. 655c
MacGregor, I. O'B. 263b
Macgregor, J. 643a
MacGregor, J. 993
— J. F. 311b
— J. G. 792a
— J. R., *Esq.* 15
— J. W. 347a
— K. S. 465a
Macgregor, L. E. 872b
McGregor, R. C. 903b
MacGregor, R. F. D. 892c
— R. G. 868a
Macgregor, W. A. 792b
McGregor, W. D. 876b
MacGregor-Whitton, A. E. H. 477b
McGrigor, D. B. 748a
McGroarty, E.C. 563c, 933
Macguckin, C. E. 876a

Digitized by Google

McGuffie, A. H. 884c
McGuinness, *Rev.* E. 796a
— E. 778b, 939
— F. W. 421c
— J. E. 731a
McGuire, J. 98
— M. 33
MacGwire, J. E. 721b
McHaffie, H. G. 846a
— W. J. 495b
McHardy, A. A. 11, 152a, 939, 942
— C. 648b
McHarg, A. A. 157b
Machin, A. E. 550a
— L. F. 494b, 499b
— R. J. 578c
Machon, N. L. E. 545b
McHugh, *Rev.* D. J. 796a
McHutchison, J. P. 844c
McHutchon, E. G. 362a
McIlveen, G. 912a
McIlvride, *Rev.* J. A. 16
MacIlwaine, A. H. 258c, 271a
— E. M. 825b
Macindoe, J. D. 29, 376a
McInerney, T. M. 108
McInnes, *Miss* A. 810b
MacInnes, I. D. 478a
— *Miss* M. R. 807a
McIntee, J. E. 914b
McIntosh, *Miss* A. 812a
McIntosh, A. H. 686a
— A. J. W. 350a
McIntosh, G. 993
Macintosh, I. D. 179b
McIntosh, J. McG. H. 741b
Macintosh, L. M. 664b
McIntosh, W. J. 805b
Macintyre, A. C. 201a
MacIntyre, D. 886c
Macintyre, D. H. 664c, 665a
— F. P. 199c, 200a
McIntyre, H. F. 875b
— H. M. J. 254a, 922
McIntyre, J. G. 229a
— J. L. 329b
— R. 287a
McIntyre, W. S. 287c
McIver, C. 893a
— E. A. 287a
— K. I. 250c, 925
— *Rev.* K. I. 801b
— N. 656b
McIvor, A. R. 825a, 930
Mack, J. D. 345c
McKague, E. V. 123
McKaig, J. B. 170a, 421b
— W. R. 421b
Mackay, A. J. 873b
— A. S. 870a
McKay, *Miss* C. A. T. 812b
— C. I. 258b
Mackay, C. L. 880b
— *Rev.* C. S. 796b
— D. 292a
McKay, *Rev.* D. McG. K. 801b
Mackay, E. D. 435c
McKay, F. H. 482b
Mackay, G. S. 871b
— H. A. D. 544b
McKay, H. D. 494b, 964
MacKay, H. P. 651b, 973
Mackay, I. G. 101
McKay, J. B. 196a
MacKay, J. C. 769a
Mackay, J. F. 993
— J. N. 879a
— J. R. S. 752b
— K. 332a
— *Miss* L. E. 806a
McKay, M. 905a
Mackay, R. J. 872b
McKay, S. 905a
— W. B. 88
Mackay, W. G. 255c
— W. M., *R.A.M.C.* 776a
— W. M., *O.T.C.* 838b
— W. S. 595b
McKay-Forbes, L. W. 873a
McKean, G. B. 993
— R. B. 478a
McKechnie, A. D. 651c
McKecknie, G., *Esq.* 948
McKee, J. C. 847b
— W. C. 895a
Mackellar, C. 314b
MacKellar, J. G. 665a, 960
McKelvey, D. 751b
MacKelvie, A. G. 305c
— M. 890c
McKenna, J. C. 861b
McKenzie, A. 901c
Mackenzie, A. A. 292a
— A. C. 840c
— *Rev.* A. J. 796b
McKenzie, C. E., *Esq.* 949
Mackenzie, C. F. 868b
— *Sir* C. J. 647
Mackenzie, D. 526a
— D. A. L. 876a
— D. B. 870c, 974
— D. F. 748a
MacKenzie, D. M. 293a
Mackenzie, D. M. S. 252c
— D. W. M. 753a, 955
— E. A. H. 868a
— E. D. 175c
— E. F. W. 79. 751a
— F. 875c
McKenzie, F. E. 305c
Mackenzie, H. F. 777a, 945
— H. H. 253c
— H. J. 864c, 929
— H. M. 890c
— I. 862b
— J., *R.A.M.C.* 63, 746b
— J., *Seaforth* 648b
— J., *Ind. Army* 61, 861c
MacKenzie, J. D. 71, 868b
Mackenzie, J. H. 385a
MacKenzie, J. M., *R.A.M.C.* 752a, 772
Mackenzie, J. M., *R. Scots* 385a
— J. P. 356b, 361a
McKenzie, J. R. 696b
— J. T. 909b
— K. A. 108
MacKenzie, K. P. 751a
Mackenzie, K. S. 254c, 940
MacKenzie, L. H. 127
Mackenzie, L. H. L. 892c
— L. H. M. 591b
MacKenzie, *Miss* M. K. 810b
— N. I. 625a
Mackenzie, *Sir* R. C. 643b
— R. K. 647b
McKenzie, T. C. 769a
Mackenzie, T. H. F. 854b
— *Sir* V. A. F. 376a
— W. F., *Seaforth* 648a
— W. F., *R.A.M.C.* 766a
— W. H. 350a
McKenzie, W. J. E. 789a
Mackenzie, W. S. 135, 159b, 816a
MacKenzie, W. S. 38, 776b
Mackenzie-Kennedy, A. G. 386a
— K. E. B. 629a, 700b
Mackenzie-Smith, A. J. M. 686c
McKerchar, J. 825b
McKergow, J. W. 193b
McKerrow, J. R. 287a
Mackeson, A. W. R. de F. 179c
— H. R. 193c
Mackessack, K. 648a
Mackesy, P. J. 324b
McKevitt, P. J. 624c
McKew, *Rev.* J. H. 796a
Mackey, A. 191b
— D. 949
McKibbin, F. 751b
— T. 140
MacKichan, K. W. 258a
Mackie, A. H. 871b
— D. 766b
— E. M. D. 692c
— F. P. 891b
— J. C. 731b
— R. 901b
McKie, N. 482b
Mackie, W. B. 251c
— W. E. W. 348a
McKillop, H. F. 880c
Mackillop, I. L. H. 335a
McKimm, D. S. A. 607b, 970
Mackinder, E. G. 426b
Mackinlay, I. J. 292c
— J. P. C. 335a
McKinlay, R. 751b
Mackinlay, R. 926
— W. A. 469b
Mackinnon, A. C. B. 861c
MacKinnon, D. 655c, 708c
Mackinnon, J. McP. 751b, 954
MacKinnon, R. 760a
Mackinnon, W. C. 752b
McKinstry, L. G. 464c
Mackintosh, A. C. 435c, 971
— A. D. 386a
— D. 655b
MacKintosh, D. J. 938(2)
Mackintosh, E. B. 568b
— E. E. B. 322b
MacKintosh, G. 741c
Mackintosh, I. 625b
— I. K. 568b
Mackintosh of Macintosh, A. D. 656a
Mackintosh-Walker, J. R. 647c
Mackirdy, J. J. L. 876b
Macklem, O. T. 950
Mackley, H. P. 498c
Macklin, A. H. M. 769b
— P. H. 599c
McKnight, *Miss* E. 807a
— H. 914b
Mackrell, A. 864c
Mackworth, H. L. 135, 156a
Maclachlan, C. M. 331b
— D. C. 768b
MacLachlan, D. N. 499a
MacLagan, A. E. 363c
McLagan, D. C. 699a
Maclagan, *Rev.* J. 800b
— P. W. 768a
MacLaine, A. H. 494c
Maclaine, R. G. 664a
McLanders, T. S. 127
McLare, J. P. 778b
Maclaren, A. S. 362b
McLaren, F. A. 720b
— H. 361c
MacLaren, H. 875c
McLaren, J. A. 872a
MacLaren, J. D. A. 494c
— J. E. 800b
McLaren, J. F. S. 568a(2)
Maclaren, N. 766a
— R. 499c
— R. H. 329b
McLaren, W. 644a
McLaughlin, H. D. 889b
— W. 659c
MacLaughlin, W. P. 255a
MacLaurin, H. N. 238b
McLaurin, J. F. 905b
Maclay, H. D. 666a
McLean, A. 792b
Maclean, A. D. D. 656a
— A. G. L. 61, 656a
McLean, C. F 753b
— C. W. W. 247a
Maclean, *Rev.* D. 16
McLean, *Rev.* E. 796a
Maclean, G. F. 664a
McLean, G. G. 347b
Maclean, G. G. C. 862b
McLean, H. J. 141
— J., *A. & S. H.* 665a
— J., *R. S. Fus.* 478a
— J., *Wt. Offr.* 906b
— J. G. 643c
— J. Y. 290c
McLean, K. G. 329b
Maclean, L. F. C. 625a
— N. G 599c, 960
— R. P. 643c
McLean, R. R. B. 871a
— W. 19, 825a
MacLean, *Rev.* W. G. 800b

Digitized by Google

McLellan, A. 406a
— B. V. H. 724b
— D. 499c
— M. 494c
— R. D. 461b
MacLellan, W. A 293a
McLennan, A. N. 666a
— F. 760b
Maclennan, F. H. 335b
— G. 905b
McLennan, H. J. 108
— K. A. T. 57, 494b
— N. McK. 666a
Maclennan, N. M. 772b
MacLeod, A. 362a
Macleod, A. J. W. 884b
McLeod, A. K. 137, 567a
— A. M. 656b
MacLeod, C. A. 655c
Macleod, C. W. 21, 157b
McLeod, D. 410c
MacLeod, D. J. 681a
McLeod, D. K. 865b
Macleod, D. N. 751b
McLeod, G. S. 348c
Macleod, G. W. 131
MacLeod, I. N. 876c
McLeod, K. 862b
Macleod, *Rev.* M. 796b
MacLeod, M. N. 322b, 975
— M. W. M. 255a
— N., *R.A.* 262a, 274c
— N., *K.O.S.B.* 494b, 954
Macleod, N. 647b
MacLeod, N. D. 567b
McLeod, N. M. 251a, 925
Macleod, N. M. 875b
— R. 253b, 921
Macleod, R. D. C. 864b
— R. T. W. 880a
— R. W. 254a
McLeod, R. W. 266b
— T. 251a
Macleod, T. 643a
— W. M. 862a
Macleod-Carey, C. C. M. 262b
Maclure, J. W. S. 617a
MacMahon, C. L. V. 455c
McMahon, D. J. B. 507a
MacMahon, G. D. R. 862a
— G. P. E. 250a
— H. F. E. 70, 157b, 860c
McMahon, J. H. 753b
MacMahon-O'Byrne, D. 298b
MacManaway, R. T. R. 727a
MacManus, *Miss* E. 812a
McManus, F. P. 486b
McMaster, W. 251b
McMeekan, G. R. 331b, 955
McMenamin, J. A. 789a
McMichael, R. K. 592b
McMicking, N. 567b
Macmillan, A., *Terr. Army* 169b
— A., *Camerontans* 498b
— D. MacL. 875a
MacMillan, G. H. A. 664c
Macmillan, J. McC. A. 891b
McMorrine, R. 499c
McMullan, A. A. 775b
— F. 909b
— *Miss* S. J. 810b
MacMullen, A. G. 435b
Macmullen, C. N. 64(2), 151b, 860a
McMullen, D. 332b
McMullen, D. J. 328a, 972
— G. N. 335a
MacMullen, H. T. 517a, 929
Macmullen, M. N. E. 406a
McMunn, A. 746b
— D. C. 686a
— *Miss* E. B. 807a
McMurray, F. C. 368c
McMurrough Kavanagh, D. 22, 198b
McMurtrie, G. D. J. 445c
— G. H. 346b
Macnab, C. 642c
MacNab, C. S. 655b
Macnab, G. A. C. 539c, 926
McNab, J. 348a
Macnab, J. F. 656a
McNab, R. F. 296a
McNabb, C. V. O'N. 648a
Macnabb, R. J. 889b
McNair, A. J. G. 478a
— J. K. 79, 254a
Macnair, J. L. P. 253b, 924
— O. G. 742c
McNally, J. V. 752b
— W. 993
Macnamara, A. 573b, 852c
— A. D. 879c
McNamara, A. E. 74, 155b
Macnamara, C. V 758a
McNamara, F. H. 993
Macnamara, G. B. 503b, 959
McNamara, J. D. 901a
Macnamara, J. M. 818b
— J. P. 752b
— J. R. J. 698a
— P. R. 880c
McNaught, A. G. 24
— G. S. 481b
— R. M. 742c
— R. S. 478a
Macnaughtan, C. P. C. 191b
McNaughton, A. G. L. 121
— F. L. 258c
Macneal, T. D. F. 665c
MacNeece, J. F. D. 268b
McNeight, A. A. 891c
McNeil, D. R. 259b, 314c
— T. M. 386b
McNeill, A. A. C. 892b
— A. H. 170b, 495b
— A. N. R. 68, 748b
— D. S. E. 874c
— M. G. 421c
Macneill, *Rev.* J. 801a
McNess, F. 993
MacNicoll, J. M. 262c
McNiven, D. 121
Maconachie, G. W. 891c
Maconochie, D. 332a
— H. A. 262a, 274c
— H. D. 329b, 346b
McOstrich, F. I. N. 549c
McOwan, G. 838b
MacPherson, A. 771b
McPherson, A. B. 867a
Macpherson, A. D., *Camerons* 155b, 655a
— A. D., *R.A.* 251b, 925
— A. D., *Ind. Army* 889a
— A. K. 868a
McPherson, A. W. 306b
Macpherson, B. W. 421a
McPherson, C. E. 903a
Macpherson, C. F. 652c
McPherson, D. C. McE. 784c
Macpherson, D. I. 889c
— D. W. K. 643a
— E. A. F. 665a
— E. R. 777b, 945
— *Miss* F. 806b
Macpherson, H. A. 455b
— I. G. 655b
McPherson, J., *R.A.* 170a, 292a
— J., *Ind. Med. Serv.* 891a
McPherson, *Miss* J. D. C. 806b
Macpherson, J. D. G. 760a
— J. G. 545b
Macpherson, R. C. 567c
MacPherson, S. 70, 655b
Macpherson, W. 171a
— *Sir* W. G. 745a
Macpherson-Grant, E. G. 568b
McPhie, H. 741b
McQueen, C. 748b
— G. M. 665b
Macqueen, K. G. S. 900a
MacQueen, J. H. 925
— L. H. 129
McQuillen, W. T. 826a
Macrae, A. C. 893a
— A. E. 250c, 935
— A. T. W. 648b
— *Miss* C. 806b
MacRae, C. A. R. 647c
MacRae. *Miss* C. J. 810b
McRae, H. St. G. M. 78, 861c
Macrea, I. D. K. 648a
— I. M. 891c
MacRae, J. A. 266a
Macrae, J. C. 862a
— J. N. 171a
Macrae, W. 322b
— W. D. 643c
— W. W. 386c
Macready, G. N. 8, 328a
— J. 134, 460a
McRill, W. N. 912b
McRobert, G. R. 893c
— L. H. 306b
— R. 895a
MacRoberts, N. de P. 8, 415c
McSheehy, O. W. 749a
McSweeney, D. C. J., *Esq.* 15
— J. 338
MacSwiney, E. V. F. 356a
McSwiney, H. F. C. 867b
— S. A. 893c
Mactaggart, C. 665c
— I. C. 495a
— J. M. 665c
Mactier, H. S. C. 550b
MacTier, K. F. 179c
McVane, R. 293a
Macvicar, *Rev.* J. R. 801b
McVicker, D. 752a
McVittie, J. B. 643a
— R. H. 135, 157a, 778b
McVitty, R. G. 526a
Macwatt, *Sir* R. C., *Kt.* 3, 151b, 890a
MacWatt, S. L. 681a, 927
McWatters, E. J. R. 724a
— H. V. 723b
MacWatters, M. R. C. 891c
— S. G. C. 508b
McWhae, D. M. 109
McWhinnie, F. J. 970
McWilliam, J. 347a
— J. A. 346c
— *Rev.* J. M. 801a
Madan, J. N. 895c
Madden, G. S. 260b
Maddock, E. C. G. 890c
Maddox, *Rev.* J. D. 839a
— R. H. 263b, 959
Madeley, C. L. A. 289a
Madge, H. E. 875c
— S. 905a
Madgin, W. 199b, 221
Madhuv Sinhji *Kumar Shri* 876c
Madin, A. T. 775a
Madocks, G. H. B. 874b
— W. R. N. 138, 155a
Maffett, C. W. 567b
— W. V. C. 260b
Magee, F. A. H. 522a
Magill, *Sir* J. 938
— R. 760a
Magnay, A. D. 73, 870b
— *Sir* C. B. W. 175c
— F. A. 370b
Magner, J. J. 751a, 954
Magniac, O. C. 287a
Magrath, I. P. 884c
— J. R. G. 430a
— J. S. 540a
— L. W. 700c
Maguire, F. A. 107
— J. J. 907a
— M. M., *Esq.* 96
— M. J. 914b
— R. 875b
— T. 37
Mahadevan, V. 893a
Maher, W. H. 900b
Mahon, A. E. 862a
— A. G. A. 847a
— A. H. 271c
— B. J., *Inniskilling Fus.* 503b
— B. J., *E. Surrey R.* 522a
— B. MacM. 870c
— *Rt. Hon. Sir* B. T. 196b
Mahoney, E. R. 900a
— J. 681b, 927
Mahony, A. St. J. 724b
— E. R. 378b
— G. H. 893a
— N. E. B. C. 681b
— P. T. 338b
Maidment, W A 338, 353b
Maile, A. E. 909b
Mailley, J. 559b

Digitized by Google

Main, A. K. 247c
— J. T. 728b
— J. W. 643b
Maine-Tucker, D. H. M. 690a
Mainprice, F. H. 473b
Mainprise, C. W. 159a, 932
Mainprise-King, T. 526a
Mainwaring, G. R. 866c
— H. S. K. 486b
— R. Q. C. 651c
Mair, G. T. 95, 155b
— J. A. F. 355b
Maisey, J. G. 451c
— L. E. 451c
Maitland, A. E. 577a
— J. 839a
— J. K. 612b
— R. C. F. 249a
— S. G. 550b
— V. G. 768b
— W. W., *Esq.* 830a
Maitland-Addison, J. F. R. N. 158a, 943(2), 945
Maitland-Dougall, W. E. 23, 253a
Maitland Makgill Crichton, C. F. A. 568c
— H. C. 477a, 930
Maitland-Titterton, D. M. 229a
Maitra, A. P. 895b
— G. C. 895a
Majendie, B. J. 156b, 383, 616, 669
— V. H. B. 445a, 957
Majid, M. I. 884b
Major, C. R. 554c
— R. G. L. 727a
Majumdar, D. C. 895b
Makeham, C. H. 905a
Makeig-Jones, J. R. 299a
— T. G. R. 329b
Makey, V. 487a
Makgill, R. J. R. H. 699a
Makgill-Crichton-Maitland, M. E. 370a
Makin, J. 559b
— *Rev.* K. T. 796b
Making, P. R. 903a
Makins, *Sir* G. H. 944
— W. V. 380c
Makower, *Dr.* W. 930
Malaher, B. 752a
— D. B. 625a
— *Rev.* H. T. 796a
Malan, L. N. 322a
Malcolm, A. 781a
— A. S. L. 768b
— A. W. A. 96, 380b
— G. 332b
— G. E. 651b
— G. I. 665a
— J. W. 752a, 970
Malcolm-Smith, G. L. 768b
Malcolmson, A. F. 346b
— B. J. F. 706b
— G. E. 892a
Malden, C. C. 9, 589a
— C. M. 873c
Malet, A. W. 866c
— G. E. G. 262b
— R. J. 861b
— W. de C. 865c
Malet de Carteret, G. 431b
Malhotra, C. L. 895c
— D. R. 895c
— R. C. 893c
Malhoutra, G. D. 895b
Malik Gul Sher Khan Noon 880a
Malik Muhammad Munir Khan Tiwana 880a
Malik Tara Chand Batra 884b
Malim, A. W. 545b
Malkani, C. G. 895c
— S. S. 895b
Mallaby, A. W. S. 876c
Mallace, M. 499a
Mallalieu, J. R. 296a
Mallam, G. L. 872b
— K. M. C. 896a
— P. P. 844c
— R. K. 749a
Mallanah, S. S. 884a
Mallett, G. 296c
— H. H. 775a
— J. L. 858c
Malley, A. E. 910a
— J. V. 914b
Mallins, J. W. D. 828a
— S. O'C. 577c
— W. F. H. 254c
Mallinson, E. H. P. 876a
— G. G. 314b
— H., *D.W.R.* 530b
— H., *K.O.Y.L.I.* 603a
Mallock, A. R. O. 73, 866a
Mallows, *Miss* I. M. 810b
Mallya, B. G. 893b
Malone, E. L. 816b
— P. J. 980
— R. H. 893b
Malpass, H. H. 539c, 932
Maltby, C. M. 62, 870a
— E. F. 357a
— F. N. 870c
— G. M. D. 935
— H. P. 262b
— H. W. 760b
Malyon, F. H. 74, 867c
Man, H. W. 43, 776b
— L. G. 884a
Manby, J. 879a
Mander, F. J. 902a
— H. T. 363a
— H. V. 550b
— J. 912a
Mandeville, C. 401a
Mandleberg, L. C. 473c
Manfield, T. 486b
Mangal Singh 274b
Manger, C. H. 231b
— E. V. 637a
Mangham, W. P. 259b
Manghirmalani, H. P. 895c
Mangin, E. B. 866a
Mangles, R. H. 136, 154a
Mangnall, T. B. 626a
Manifold, J. A. 78, 748b
Manisty, G. J. E. 867c
Manley, E. N. C. 314b
— F. A. 363a
— H. F. 24
— L. G. 695b
— R. S. 231b
— W. B. L. 370c
— W. E. P. 436b
Manlove, M. 517c
Manly, L. A. 472c
— M. U. 534a
Mann, E. H. 175b
— F. D. 331b
— G. D. 247c
— H. C. 728b
— H. L. 758b
— H. O. 731a
— H. V. 900a
— I. 311c
— J. G. 300b
— T. 905b
Mann, W. E., *A.p.* 175b
— W. E., *R.A.* 271c
— W. H. 283a
Manners, C. M. S. 63, 866b
Manners-Smith, E. V. 528c
— L. C. 259c
Manning, E. J. 909a
— F. E. A. 837a
Mannings, N. V. 741a
Mannion, F. O. 255b
Mansel, R. A. S. 67, 324b
Mansel-Jones, C. 993
Mansell, G. W. 266b
— R. 258a
— R. A. 752a
Mansergh, E. C. 268a
— G. E. 356a, 920
Mansfield, G. E. 253a, 274a
— J. R. W. 322b
Manson, E. P. 611c
Mansoor, R. 895c
Mantell, G. W. 840b
— R. H. 907a
Mantle, F. M. 465b
Manton, C. H. 357b
— L. 42, 325a
— W. W. 482b
Manuel, G. W. 292b
Manuelle, G. M. 56, 777b
Mapey, E. L. V. 690c
Maple, T. M. 695a
Mapleson, C. H. 777b
Maplestone, L. T. 106
Mar and Kellie, *The Earl of* 665b
March, C. H. 293c
— J. E. 910a
— R. Q. 440c
March Phillipps de Lisle, J. A. F. 230a
Marchant, D. S. 647c, 960(2)
— F. S. 503b
— L. B. 879b
— *Miss* P. 807b
Marchment, A. F. 692a
Marcon, C. S. W. 841b
Mardall, F. H. 868c
— J. H. T. 416a
Marden, H. W. T. 554c
— *Sir* T. O. 51, 151a, 563
Mardon, J. K. La T. 299a
Marfleet, E. C. 780a
Margetson, P. R. 477b
Marindin, C. C. 247a
— J. F. 872b
— P. C. 450b
Marjoribanks-Egerton, J. L. G. 662b
— P. M. 662b
Mark, R. G. 908a
Markey, J. P. M. 914a
Markham, *Sir* C., *Bt.* 686c
Markman, A. T. 140
Marks, A. H. 106
— A. W. 771b
— C. G. 596a
— L. V. 353a
— R. N. F. 880c
— S. J. 353a
— W. O. 721a
Markwick, *Miss* A. C. 810a
— H. W. 867a
Marlborough, *Rt. Hon. the Duke of* 573a
Marler, L. S. 280a
Marley, C. D. 638b
— R. E. R. 740c
— V. D. K. 624c
Marling, *Sir* P. S. 993
Marmion, G. 308c
Marnham, A. E. 305c
Marples, M. 852c
— N. C. 292b
Marr, A. 905b
— D. M. 760b
— J. 652c
— *Miss* L. 807a
— L. E. 852c
Marrier de Lagatinerie, J. A. E. J. 929
Marriner, B. L. 251a
Marriott, A. S. 65, 861c
— C. F. 870b
— E. H. 266c
— F. C 258a, 830a
— J. C. O. 376a
— J. R. 875b
— L. W. W. 577c, 578a
— N. E. 871a
— R. A. 592a
— S. W. 789a, 922
Marriott-Dodington, R. 436b
Marris, E. N. 179b
— *Sir* W. S. 61
Marron, J. 775b
Marsden, A. T. 588b
— A. T. H. 290c
— H. K. 843c
— H. W. 841a
— R. M. W. 325a, 925
— R. S. 848b
Marsh, A. C. 517a
— C. H. 861b
— E. B. 751b
— E. V. 363c, 853b
— J. E. 332b
— J. S. 255a, 925
— J. T. 19
— *Miss* M. E. 812b
— W. 295b
— W. W. 608a
Marshall, *The Lord* 693b
— A. 865a
— A. C. D. 302a
— A. H. 879a
— A. M. 912a
— C. F. K. 251c, 271a, 274c
— C. R., *K.O.Y.L.I.* 604b
— C. R., *R.A.S.C.* 742b
— F., *Terr. Army* 696c
— F., *Aust. Mil. Forces* 97
— F. A. J. E. 395b
— F. H. J. 696a(2)
— F. J. 23, 154b
— F. R. 426a
— G. 772b
— G. G. 768a
— H., *Ind. Army* 884c
— H., *Lincoln R.* 430b, 431c
— *Rev.* H. G. 795b
— H. H. 870a
— J. 768b
— J. D. C. 874b
— *Rev.* J. F. 801a
— J. F. C. 259a, 958, 959
— J. R. 686a
— J. S. 866a
— P. H. 901b

Digitized by Google

Marshall, R. D., *Norfolk R.* 425*a*
— R. D., *R.A.* 296*a*
— R. H. 592*a*
— R. N. 299*b*
— R. W. 728*a*
— T. 909*b*
— T. B. S. 563*a*
— T. R. 875*a*
— T. R. G. 724*b*
— W., *R.A.P.C.* 818*a*
— W., *Wt. Offr.* 908*b*
— W. D. 78, 873*b*
— W. E. 47, 748*b*
— W. J., *Ind. Med. Dept.* 900*b*
— W. J., *R. Signals* 357*b*
— W. V. 591*c*
Marsham, *The Visct.* 373*a*
Marshman, W. A. 529*c*
Marsland, K. D. 875*c*
Marson, A. A. 254*b*, 299*c*
— L. F. 192*c*
Marstrand, O. J. 329*b*
Martel, G. Le Q. 325*b*, 946
Martelli, H. de C. 58, 154*b*
Martin, A. E. 314*b*
— A. H. 904*a*
— A. J. 271*c*
— A. L. 693*b*
— A. N. 130
— A. S. 690*c*
— A. W. 578*c*
— B. G. W. 884*a*
— C. A. 914*a*
— C. D. 579*a*
— C. de C. 893*a*
— C. G. 328*a*, 925
— C. J. 724*a*
— C. J. M. 332*b*
— *Miss* D. M. 807*a*
— D. R. 331*a*, 975
— D. S. 751*b*
— E. O. 405*c*
— E. S. 792*a*
— E. S. D. 195*c*, 921
— E. T. 251*b*
— *Rev.* E. W. 795*b*
— F. D. 724*b*
— F. W., *E. Lan. R.* 517*b*
— F. W., *R.A.M.C.* 769*a*
— G. B. 57, 624*b*
— G. C. 472*b*, 473*b*
— G. D. 865*a*
— G. F. 876*c*
— G. H. 18, 157*a*
— G. N. C. 253*c*, 921
— G. St. J. 874*a*
— G. W. 731*a*
— H. E. 854*c*
— H. G., *R.A.* 251*a*
— H. G., *R.A.O.C.* 780*b*
— H. J., *Ind. Army* 874*b*
— H. J., *The Buffs* 905*a*
— H. J., *A.E.C.* 914*b*
— H. P. 907*a*
— H. S., *A.E.C.* 22, 825*a*
— H. S., *R.A.* 305*a*
— Jasper 862*b*
— John 871*c*
— J. A. P. 299*a*
Martin, J. E. L. 879*b*
— J. F. 63, 746*a*
— J. G., *R.A.M.C.* 52, 169*b*
— J. G., *R.A.* 306*c*
— J. McE. 346*a*
— J. M. W. 263*c*, 959
— J. S. S. 893*a*
— K. J. 325*b*
— M. F. C. 331*b*
— *Miss* M. L. 812*b*
— P. H. 865*a*
— P. M. 299*a*
— R., *Lond. R.* 700*a*
— R., *R.A.* 259*a*, 943
— R. H. 455*c*
— R. R. 659*a*
— R. V. 893*a*
— R. W. C. 486*a*(2)
— S. F. 872*c*
— S. J., *R.A.* 260*a*
— S. J., *Hampshire R.* 545*a*
— T. 768*a*
— T. A. 577*c*
— T. F. 258*a*, 954
— W. de G. 639*b*
— W. J. 731*b*
— W. S. 751*b*, 772
— W. T 360*c*
Martin-Leake, A. 993
Martin-Smith, A. M. 512*b*, 837*b*
Martine, W. R. 836*b*
Martineau, G. E. 238*b*
— W. 361*b*
Martini, H. B. 258*a*, 964
Martland, E. N. P. 752*b*
Martyn, A. F. C. 749*b*
— A. M. 99
— R. G. 751*a*
— R. V. 373*b*
Martyr, A. G. 193*b*
— J. B. E. 558*b*, 559*a*
Marwood, A. H. L. 633*a*
— *Rev.* R. 839*a*
Mascall, M. E. 31, 248*b*
Mashiter, E. 535*a*, 840*b*
— *Sir* G. C. 451*b*, 612*b*
Maskell, E. C. W. 262*a*
Mason, A. 328*a*, 925
— A. E. 573*a*
— B. G. 69, 258*c*
— C. C., *Esq.* 943
— C. M. 837*c*
— D. R. 426*b*
— F. G. 530*c*
— G. P. 302*a*
— H. B. 258*a*
— H. G., *Estate.* 939
— H. G., *R.A.* 312*a*
— H. K. 312*c*
— J. R. H. 530*c*
— J. H., *O.T.C.* 835*c*
— J. H., *A.V.C.* 792*b*
— J. I. 539*b*
— J. O. L. 876*c*
— K. 325*b*
— M. A. F. 638*a*
— O. H. 630*b*
— P. J. 901*c*
— S. C. 549*c*
— T. 582*c*
— W. G. 544*c*
— W. H. 700*a*
Mason MacFarlane, F. N. 251*c*, 271*a*
Massé, C. H. 724*a*
Massey, C. E. 630*b*
— W. F. E. 220
Massie, W. H. 346*c*
Masson, J. 891*a*
Massy, C. W. 251*b*
— F. S. 864*a*
— G. J. B. E. 539*a*
— H. R. S. 249*c*, 921
Massy-Beresford, T. H. 669*b*, 921
Massy-Westropp, J. F. R. 662*a*
— R. F. H. 472*b*
Master, A. E. 760*a*
— E. S. 603*c*
— K. S. 893*b*
— R. A. 706*c*
Masterman, J. 558*b*, 965
Masters, C. F. 546*a*
— E. R. 352*b*
— F. W. 431*a*
— G. 247*b*
— J. 865*a*
— O. 867*a*
— R. G. 993
— W. E. A. 329*b*
Masterson, A. J. 410*c*
— J. E. I. 993
— W. 681*c*, 686*c*
Mather, C. H. 298*b*
— H. 768*b*
— J. C. 495*a*
— J. W. S. 638*b*
— O. 868*a*
— W. 499*c*
— W. A. 298*b*
— W. H. 353*a*
Matheson, B. H. 62, 868*c*
— C. L. T. 328*a*
— D. A. 351*a*
— K. I. G. 656*b*
— *Sir* T. G. 151*b*
Mathew, *Sir* C. M. 776*a*
— F. A. H. 356*a*
— J. K. 378*c*
Mathew-Lannowe, E. B. 77, 157*b*
Mathews, E. S. 353*a*
— F. A. V. D. 329*a*
— F. L. 282*b*
— G. A. 781*a*
— L. W. 311*c*
— P. 907*a*
— S. 525*b*, 837*a*, 837*c*(2), 838*c*
— W. 900*b*
Mathias, C. D. 766*a*
— *Rev.* E. 796*a*
— L. W. H. 868*c*
— T. G. 563*a*
Mathie, H. 293*a*
— P. D. 522*c*
Mathieson, A. R. 826*b*
— C. M. 907*a*
— J. G. 665*c*
— R. 665*c*
— W. 749*a*
Mathison, A. 905*a*
Matson, O. 507*b*
— H. S. 891*c*
— J. 862*c*
Mattey, F. G. 781*a*
Matthai, P. M. 895*b*
Matthew, A. G. 262*b*, 274*c*
— E. M. 260*c*
— J. S. 741*b*
Matthewman, G. B. 872*a*
Matthews, A. K. 258*c*
— A. L. 266*b*
— A. S. 831*b*
— C. 464*c*
— C. L. 637*a*
— E. G. A. 900*a*
— E. J. 221
— E. W. 768*a*
— F. G. 629*c*
— F. J. 875*b*
— F. M. 867*a*
— F. R. G. 633*c*
— G. B. 555*a*
— G. J. 903*a*
— G. L. 692*c*
— H. 907*a*
— H. A. E. 554*b*
— H. H. 121
— H. P. 345*c*
— J. F. 879*b*
— L. B. 539*c*
— M. K. 692*a*
— R. 873*a*
— R. C. 400*b*
— R. C., *R.E.* 345*c*
— R. C., *Mon. R.* 690*b*
— S. F. W. 879*b*
— V. G. 464*c*
— W. A. C. 690*b*
— W. E. 818*b*
Mattingley, W. G. 494*c*
Mattinson, A. B. 792
— W. G. L. 682*b*
Mattocks, F. 884*c*
Maturin-Baird, C. E. 28, 378*b*, 829
Maude, A. H. 740*c*
— C. G. 31, 825*a*
— E. A., *Ind. Army* 862*a*
— E. F. 260*a*
— J. C. 876*b*
Maude-Roxby, *Rev.* J. H. T. M. 800*b*
Mauduit, H. C. E. 616*c*
— R. F. S. 192*c*, 201*c*
Maufe, F. W. B. 289*b*
— T. H. B. 993
Mauger, E. O. 830*a*
Maughan, H. S. 406*c*
— J. St. A. 747*a*
— T. 544*c*
Maule, W. H. F. 175*b*
Maun, J. W. 884*c*
Maund, F. E. H. 491*a*
Maunder, G. H. S. 52, 784*c*
Maundrell, G. R. 621*a*
Maung Aye 880*b*
Maung Ba Hpu 880*a*

Digitized by Google

Maunsell, C. R, W. 410b
— F. H. R. 607a
— R. E. L. 351b
— R. J. 682b
Maurice, F. J. 522a
— F. M. P. 698c
— G. K. 752a, 954
Maurice-Jones, K. W. 259a, 968
Maw, A. 308b
— F. 350c
Mawby, A. W. M. 358b
— T. L. 431b
Mawditt, F. P. 57, 390c
Mawhinny, R. J. W. 760a
Mawson, B. J. H. 289b
Maxse, *Sir* F. I. 150a, 611
— J. H. 874a
Maxsted, C. R, 604a
Maxwell, A., *Lord R.* 169b, 695b
— A., *R. Scots* 385b
— A., *R.A.* 253b
— A. B. C. 238a
— A. T. 695b
— D. P. C. 238a
— D. T. 140
— E. B. 8, 250c
— E. C. 481a
— F. S. 876a
— J. 993
— J. E. H. 582a
— *Rt. Hon. Sir* J. G. 567
— J. L. 254c
— L. B. 772b, 837b
— L. E. L. 880a
— P. A. 864c
— R. B. 778b
— R. H. 440c
— R. I. 56, 58(2), 258a
— *Hon.* S. A. 360a
— S. C. 612c
— W. 914a
— W. A. H. 494c
— W. E. 876a
— W. R. 499a
Maxwell-Gumbleton, M. S. H. 258b
Maxwell-Lawford, F. 440c
Maxwell-Scott, W. J. 57, 154a
May C. A. C. 481b
— C. E. N. 353c
— C. W. 62, 875a
— G. W. G. 482a
— H., *VC* 993
— H. T. 910a
— H. W. M. 544b
— J. M. 861c
— J. M. V. 831c
— K. F. 577c
— R. 742b
— R. G. S 583a
— *Sir* R. S. 9, 154b
— R. W. 563c
May-Somerville, J. A. C. 870b
Mayall, J. B. 472c
Maydon, W. G. 747b
Mayell, H. S. G. 728b
Mayer, E. R. 287a
Mayers, O. 282b
Mayes, C. 843c
— E. A. 360b
Mayfield, B. 876b, 376c
Mayhew, C. L. 159b
— E. H. 709a
— R. R. M. 268c
— T. G. 455b
Maynard, A. C. 648a
— C. I. F. 871b
— C. W. 903a
— F. H. 862b
— H. A. 850c
— J. H. 406a
— W. E. 638a
Mayne, A. G. O; M. 868a
— P. 873b
— P. B. 290b
— R. C. 723a
— R. C. M. 254c
— R. S. St. G. 522a
— W., *Esq.* 136, 139
Mayson, T. F. 993
Mazumdar, D. C. 895b
Mead, C. A. 331b
— C. J. H. 728a
— K. V. 350b
— S. 249a
Meade, G. W. 249a
— H. R. C. 868c
— J. W. 572b
— M. E. M. 868b
— P. A. 870b
Meaden, A. A. 747a
Meadmore, C. C. C. 298a
— C. R. A. 876a
— J. E. F. 266a, 959
Meadows, C. A. G. P. 862a
— G. H. M. 266c
— S. M. W. 746b
Meares, C. D. N. 329b
— G. K. 577a
— M. 777a
Mearns, A. 75, 751b
— C. 879c
— W. A. 892a
Mears, F. R. L. 401a
— G. G. 258b
— R. A. F. 848a
— T. I. N. 49
Measures, R. J. 284a
Meats, G. W. 263b
Meckiff, S. L. 914b
Meeredy, H. 247c
Medcalf, S. A, 749b
Medforth, *Miss* M. E. 806b
Medhurst, N. H. 775b
Medill, P. M. 248c, 930
Medlen, T. J. 284a
Medley, E. J. 254b
Medway, L. J. 847b
Mee, J. H. M. 620a
Meek, A. S. 889c
— T. A. 817b
Meeke, *Rev.* H. C. 38, 795a
Meekosha, S. 993
Meenan, J. F. W. 752a
Meere, M. C. 698c
Meeres, C. O. 179a
Meese, W. A. 411c
Meggaw, J. W. D. 890c
Meggs, T. E. A. 573c
Mehta, N. B. 893b
— N. D. 895b
— N. M. 893a
Meier, F. A. 852b
Meikle, J. B. H. 900b
Meiklejohn, J. F. 68, 868b
— J. R. 534a
— R. 741b
— R. *F.* 171a, 972
— W. L. S. 861b
Mein, L. C. 880a
Meldon, J. B. 760b
— P. A. 175c
Meldrum, N. W. 652b
— R. F. A. 727a
Melhuish, H. M. H. 891b
— T. F. 905a
Mellard, R. W. 788b
Meller, A. F. B. 522b
— G. T. 522b
Melliah, D. 831b
— *Rev.* E. N. 993
Mellis, *Sir* C. J. 993
Mellon, J. 820a
Mellor, C. 175b
— C. E. R. 300a
— G. F. 65, 864b
— J. 912a
— *Sir* J. G. S. 6
— J. L. 411b
— J. S. 192c
— R. F. 835b
— R. R. 580c
— W. J. R. 451a
— W. L. 345a
Mellotte, J. H. 769a
Mellows, A. H. 592b
Melloy, W. 742b
Mellsop, J. A. 491a
Mellush, R. K. 850c
Melly, E. E. 849a
Melsom, B. G. 517b
Melsome, R. G. W. 592a
Melvill, J. L. 816b
— T. P. 201b
Melville, C. A. S. 884c
— C. H. 760a
— C. W. F. 891a
— E. J. 583c
— G. D. 22, 568a
— H. J. 872a
— J. 903b
— L. H. 559a
Melvin, C. 993
— J. 760b
Ménage, E. J. 338b
Mends, H. R. 451c
Menon, A. K. 895c
— K. M. 895c
— M. V. 895b
Mensley, T. S. 862a
Menzies, J. A. T. 559b
— K. G. 280a
— S. G. 7, 190b
— T. 752a
— W. 652a
Mepham, C. E. 780a
Mercer, A. V. A. 873a
— E. G. 160a, 846b
— G. H. J. 525b
— *Sir* H. F. 243c
— L. W. 263b
Merchant, A. F. 696a
Meredith, A. E. 867c
— C. T. 629c
— G. D. 255c
— H. 630a
— J., *R.E.* 399
— J., *R.A.* 290c
— J. C. 251b
— J. V. 78, 558a
— R. G. 747b
— W. R. 503a, 974
Merer, W. G. W. 347b
Merison, C. W. 440a, 968
Mermagen, C. F. 259c
Merrell, R. J. 778b
Merrells, G. E. 271b
Merrick, A. A. W. 766a
— F. T. 904b
Merrifield, W. 993
Merrill, W. E. 876b
Merriman, A. 290c
— F. V. 290c
— H. I. 706a
— J. W. 271c
Merritt, G. W. 912b
Merry, A. J. 348a
— E. J. H. 190c
— M. H. 624c, 971
— R. 970
Merrylees, K. W. 329b
Merryweather, J. W. 346c
Mersereau, C. J. 128
Merton, H. H. 258c, 274b
Mery, A. V. 784b
Meany, *Rev.* P. S. 831b
Messel, L. F. 360a
Messenger, H. T. K. 862c
Messer-Bennetts, J. 494c
Messervy, F. W. 870c, 920
Messum, L. R. 74, 867c
Metcalf, A. W. 626a
— H. 364c
— R. G. 843b
— W. H. 993
Metcalfe, E. D. 62, 867c
— E. D. T. 64, 868b
— G. 639b
— H. G. 592a
— H. R. 845a
— J. F. 724b
— M. R. 875b
— P. F. 573a
— W. B. 826b
Metford, F. O. 331a, 978
Methuen, *The Lord* 150, 376, 621a
— D. C. 259c
— H. C. 656a
— L. H. 664c
Mews, R. 262b
Meyer, G. A. K. 262b
— G. S. 192a
Meyers, A. S. 904b
Meynell, F. H. L. 286b
— G., *Col.* 56, 157b
— G., *K.S.L.I.* 607c
— H. F. 588a
Meyrick, T. F. 200b, 922
Meysey-Thompson, O. V. C. 259b

Digitized by Google

Micallef, V. C. 138, 318a, 318c
Micallef-Eynaud, A. 318a, 318b, 318c
Michell, D. B. 260c
— J. H. 637c, 927
— R. R. 525c
Michelli, P. F. M. 29, 325a
Michelmore, R. G. 768b
— W. G. 360b
Michelson, E. G. 895a
Micklam, G. V. 332b
Micklem, J. 698c
Micklethwait, R. G. 232b
Micklewright, H. G. F. 854c
Middlelditch, R. H. 468b
Middlemas, D. L. 329b
— R. J. 495a
Middlemass, G. de S. H. 866a
— R. W. H. 69, 861c
Middleton, *The Lord* 469b
— A. A. 253c, 271a
— A. C. 386c
— A. D. 591a
— A. H. 460b, 954
— B. 430c
— D. L. 652b
— E. M. 748a
— F. G. 338b
— *Sir J.* 186
— J. A. 724b
— J. A. T. 280b
— J. W. 884b
— L. S. 451b
— M. 870a
— R. C. G. 540a
— W. H. 544a
Middleton-West, S. H. 892b
Midleton, *Rt. Hon. the Earl of* 299c
Miers, P. R. P. 255c, 930
— R. D. M. C. 656a
— W. H. 309b
Mieville, A. M. 455c
Mignault, P. J. L. 126
Milborne-Swinnerton-Pilkington, A. W. 201a
Milburn, A. 232c
— A. W. 230b
— K. V. 769b
— W. 306b
Milburne, J. F. 376c
Mildon, R. K. 876b
Mildren, W. F. 695a
Miles, A. F. 780a
— C. G. 682a
— C. G. N. 977
— E. G. 42, 494a
— E. N. 907a
— E. W. T. 193a
— F. G. 993
— H. G. P. 529c
— H. P. 607c
— J. C. 175b
— L. G. 49, 567b
— R. H. 599c
— W. H. 554a, 554c
Miles-Bailey, G. M. 544c
Milford, H. J. 97, 939, 942
— E. W. 450c, 431a
— K. E. 248c, 274a
Mill, R. P. 258b, 295b
— R. R. 771b
Millais, G. A. L. 884b
Millar, A. B. 873c
— C. R. 747c
— C. S. 478b
— *Miss C. W.* 812a
— G. McG. 892a
— H. H. 49, 655b
— J. 300b
— J. S. 498b
Millen, C. R. 695b
— K. E. T. 534c
— P. P. 259b, 985
— R. K. 382a
— R. MacG. 681b, 687a
— W. R. 518a
Millard, B. S. 353a
— C. W. 361b
— D. H. 595c
— R. J. 101
Miller, A. A. 376b
— A. B. 873b
— A. D. 876b
— A. E. 314b
— A. G., *R.A.* 260a, 921
— A. G., *11th H.* 198b
— *Rev.* A. P. 801b
— A. R. 260c
— A. T. 56, 582b
— C. D. 198a
— C. F. W. 335a
— C. H. 199b
— C. V. 836a
— D., *Wt. Offr.* 904b
— D., *R.E.* 338a
— D. C. J. 201b
— D. W. S. 482b
— E. A. B. 616c, 921
— E. C. 260a
— E. E. 690c
— *Miss* G. 810b
— G. C. 839b
— G. J. 371c
— G. M. 768b
— G. N. 866b
— G. P. 655b
— G. R. B. 874a
— G. W., *The King's R.* 420b
— G. W., *R.A.M.C.* 40, 170a
— H. 771b
— H. F. R. 846c
— H. G. 24
— J. 455b, 926
— J. A. T. 199c
— J. F. 647b
— J. F. X. 143, 778b
— *Rev.* J. H. 800a
— J. M. 311a
— J. S. 780a
— K. O. 262c
— L. D. 522b
— L. W. 180
— O. G. 849a
— P. 296a
— P. R. 904b
— R. B. 175c
— R. O. 682b
— R. W. H. 895a
— S. 760a
— S. W. 138, 554b
— T. 905b
— T. H. 638c
— T. L. T. 880a
Miller, T. W. D. 325b
— W., *W.I.R.* 171b, 708a
— W., *Loyal R.* 587b
— W. A. 760a
— W. E. P. 371a
— *Rev.* W. H. L. 795b, 929
— W. M. 356a
Miller-Hallett, J. L. 871a
Millerick, W. 752a
Millett, C. G. 526a
— W. 907b
Millhouse, E. W. J. 108
Millican, T. 347a
Milligan, *Miss* A. M. 812b
— E. D. 253b
— *Rev.* O. B. 800b
— S. L. 149, 642c, 954
Milliken, E. K. 508c
— R. C. 21, 353b
Milling, H. G. B. 460c
— H. R. 559a
— J. McM. 460a
Millington, G. 706c
Mills, A. 280a
— A. F. H. 526a
— A. H. 980
— A. M. 159a, 861a
— C. S. 578a
— D. 544, 544a
— E. 600a
— G. N. 903b
— H. L. B. 582b, 584a
— H. P. F. 79, 251a
— J. 348b
— J. E. 874c
— J. J., *R.A.V.C.* 789a
— J. J., *R.A.O.C.* 778a, 924
— L. 436b
— L. J. 731b
— M. E. 522b
— P. B. 900a
— P. S. 891c
— R. T. 416a
— R. W. 481b
— S. D. 460b, 926
— V. H. 276c
Millward, A. 630c
Millwood, E. 959
Milne, A. J. 910a
— D. 478a, 968
— G. B. 221
— *Sir* G. F. 1, 5, 7, 150a, 243b, 311c
— G. H. 568a, 959
— H. S. 751b
— J. 652b
— J. D. 385c
— J. R. 482a
— R. A. 831a, 973
— R. J. 435a
— T. 862b
— T. C. 99
— W. G. 401b
Milne-Thomson, M. M. 255c, 271b
Milne-Watson, D. 696b
Milner, A. B. 298a
— A. S. 357b
— *Rev.* C. 800b
— G. 339c
— J. 741a
— J. C. 850b
— J. T. 74, 512c
— T. W. 905a
Milner-Jones, F. B. M. 723a
Milnes, A. V. 775b
— F. A. 440c, 959
— G. T. 681c, 922
Milton, E. A. 295b
— H. 396a
Milward, C. A. 2, 74, 158a, 860c
— R. G. 220c
Minch, J. B. 751a
Minchin, H. C. S. 870c
— R. G. E. 512c, 963
— R. H. L. 871a
— R. P. 681c
Minchinton, H. D. 867c
Minhas, M. U. D 895c
Minnery, J. 665a, 967
Minney, E. 839b
Minniece, T. L. 727b
Minniken, H. J. 633a
— T. B. 865c
Minnis, A. 829b, 925
Minns, *Miss* E. J. 806a
Minogue, M. J. 521a
Minshull Ford, J. R. M. 159b, 549a
Minto, *The Dowager Countess of* 944
Mintoft, T. O. 468a
Mir Dast 993
Mir Halder 880b
Mirajkar, V. R. 893a
Mirams, S. 612a
Mirehouse, G. H. 507b
— H. W. 558b, 921
Mirrlees, W. H. B. 254a
Mirza Osman Ali Baig 884a
Misa, H. 191b
— L. E. 192c
Miscamble, C. 98
Miskin, C. H. 461a
— G. W. 461a
Misra, R. K. 895b
Misselbrook, V. L. 879a
Mitchell, A., *R. Warwick R.* 905b
— A., *R. Tank Corps* 686a
— A. B. 231b
— A. C. 329b
— A. G. 353a
— A. H. 554b
— A. L. 595c
— A. M., *R.A.* 292c
— A. M., *R. Tank Corps* 686a
— A. S. 411a
— C. 420c
— C. C. 386c
— C. N. 993
— E. M. 101
— F., *R.E* 338a
— F., *Ind. Army* 880b
— F. J. 416a
— F. N. 200b
— G. A., *Norfolk R.* 425c, 968(2)
— G. A., *R.E.* 347a
— G. H. 395c 965
— G. W 262b
— G. W. B. 361b
— H. C. 728a
— H. H. G. 351b
— H. S. 861c
— J. 292a

Digitized by Google

Mitchell, J. B. 128
— J. J 769b
— J. M. 893b
— J. S. 306b
— J. T. 840b
— L. A 690b
— L. F. 195c, 926
— L. J. C. 446b
— O. H. 880a
— O. W. 847b
— R. A. H. 446b
— R. C. 477c
— R. L. 130(2)
— R. P. J. 867c
— T. J. 10, 748b, 936
— V. 364c
— W. 748a
— W. C. 293a
— W. McG. 838b
Mitchell-Carruthers, N. L. 63, 868a
Mitchell-Innes, A. T. McL. 386a, 959
— W. 836b
Mitcheson, G. G. 289a
— P. S. 612c
— V. S. 769b
Mitchiner, P. H. 772a, 837b
Mitchley, E. C. T. 873b
— G. A. 873a
Mitford, C. T. 617a
— J. P. 862c
Mithavala, M. A. 895b
Mitra, S. C. 895c
— S. L. 893b
Mittell, H. H. 841a
Mitter, H. C. 895b
Mobbs, A. J. 906b
Moberly, A. H. 157b, 922
— B. R. 71, 157a, 860c
— H. S. 70, 156a, 860b
— J. V. C. 335b
— R. J. 357b
Mocatta, C. D. 411b
— V. E. 199c
Mockler, E. C. 868a, 921
— G. E. 446a
— G. R. 259c
— W. H. F. 912a
Mockler-Ferryman, E. E. 255b, 921
Mockridge A. H. 260a
Modera, F. S. 57, 472b, 829
Modi, L. S. 893b
Moens, A. W. H. M. 78, 156a, 860b
Moffat C. D. A. 263a
— J. H. 238b
— J. O 769b
— M. 993
— *Miss* R. G. 810b
Moffatt, G. M. 893c
— J. 872a, 927
— T. J., *R.A.* 296b
— T. J., *Wt. Offr.* 910a
Moffett, T. H. 682a
Moger, A. E. G. 607c
Moggach, *Miss* G. 812a
Moggridge, H. W., *Esq.* 15
Mohamed Ali, *Malik* 880a
Mohammad Akbar Khan *Raja* 880a
Mohammad Kamaluddin Khan 870b
Mohan, G. V. R. 893c
Mohlte, A. R. 880c
Mohring, A. J. G. 314a
Moir, A. J. G. 71, 154b
— C. McG. 348a
— H. 907b
— J. P. 55, 156b
Moir, J. S. S. 864b
— J. M. 848b
— M. E. 254b, 925
— R. G. 664b
Mokand, S. N. 895a
Mold, G. L. 871b
Mole, G. H. L. 659b
Molesworth, A. L. M. 862b
— F. C. 77, 322b
— G. N. 64, 445b
— J. D. N. 360c
— R. B. 263a
— R. C. 874b
— W. E. 681a
Molineux, W. F. P. 426a
Moll, W. R. 870c
Mollan, F. R. H. 752a
Molland, J. M. 360c
Molle, E. F. 106
Mollison, E. J. 862c
Molloy, H. T. 864c
— M. D. 630b
— P. 159a
— T. P. L. 554b
Moloney, *Miss* A. M. E. 810a
— P. J. 910b
Molony, B. C. 852b
— J. B. de W. 893b
— *Rt. Rev. Monsignor* J. P. 795a
— O. H. C. 889b
Molyneux, *The Visct.* 79, 190c
— J. 993
— P. L. 872b
— S. 741c
— S. V. 912a
— W. A. 559b
Momber, A. T. M. E. 263a
Monash, *Sir* J. M. 96
Monck, H. W. S. 374b
Monck-Mason, G. N. G. 865b
Monckton, F. H. 339c
— R. F. P. 231c
Monckton-Arundell, *Hon.* G. V. A. 190a
Moncreiffe, *Sir* R. D. 568c
Moncrieff, D. C. 287a
Moncrieff Wright, D. G. 498a
Money, E. W. 946
— F. 416c
— G. D. C. 179a, 974
— G. W. P. 867c
— H. D. K. 385b
— R. C. 53, 498a
Monier-Williams, H. B. 440b
— L. 871b
Monro, *Sir* C. C., *Bt.* 136, 150a, 390, 700c
— D. C. 751a
— I. A. S. H. 655b
— J. D. 175a
Monroe dit Roe, F. 930
Montagu, C. E. 332a
— J. G. E. 254b
Montagu-Douglas-Scott, C. A. 378c
Montagu-Douglas-Scott, D. J. 386a
Montagu-Douglas-Scott, *Lord* H. F. 386a
Montagu-Douglas-Scott, *Lord* W. W. 120, 198a
Montagu-Stuart-Wortley, *Hon. Sir* A. R. 64, 150a, 351a, 616
Montague, C. H. 682a
— J. E. F. 31, 251c
— P. J. A. 253a, 924
— S. F. 175b
Montague-Bates, F. S. 159b, 521a
Montague-Johnstone, C. 13
Montanaro, C. A. H. 777b
— R. A. F. 521b
Montefiore, C. E. 866a
Monteith H. G. 749a
— R. A. V. G. E. S. 331a
Montgomerie, E. W. 425a
— *Hon.* F. C. 495a
Montgomery, A. M. 229a
— B. F. 410c
— B. L. 410a, 920
— E. J. 643a
— G. W. C. 260c
— H. K. 567c
— J. E. 844a
— J. R. 298c
— R. 350c
— R. A. 243a
— R. H. 563a
— R. V. 355b
— W. A. M. 558a
Montgomery-Cunninghame, A. W. H. J. 478a
Montgomery-Massingberd, *Sir* A. A. 150b
Montgomery-Smith, E. C. 8, 170b
Montrésor, F. M. 7, 250b
Monty, M. S. 742b
Moodie, A. R. 766a
Moody, B. C. 970
— H. C. 909a
— P. 702b
— R. E. 503b
— R. H. C. 305c
— T. A. 503b
— T. F. 604c
— W. 260a
— W. E. 900a
— W. T. C. 485c
Moon, E. H. G. 837c
— F. J., *R.A.V.C.* 792a
— F. J., *Gloster R.* 507c
— H. R. 481c
— J. P. 345c
— R. C. 469a
— R. L. 296a
— R. V. 993
Moor, A. G. 742b
— J. 742b
— J. A. 852c
Moorby, A. L. 769b
Moorcroft, W. H. 914a
Moore, A. A. 286b
— A. C. 873c
— A. G. 625a
— A. G. de A. 465b
— A. J. 874c
— A. R. 620b
— A. W. 765b
— A. W. U. 624b
— C. D. H. 152a
— C. G., *Manch. R.* 170a, 625c
— C. G., *R.A.P.C.* 817b
— C. G., *R. Signals* 363b
— C. H. 724a
— C. P. 420b, 420c
— D. M. 311c
— E. D. 573b
Moore, E. E. J. 503a
— E. G. 308b
— E. H. M. 747a
— F., *R. Fus.* 415a, 926
— F., *R.A.S.C.* 781a
— F., *Wt. Offr.* 910b
— F. A. 508c
— F. D. 263c
— F. G. 61, 861c
— F. H. 595a
— F. M. 73, 873a
— F. R. B. 357b
— G. 768a
— G. A. 191b
— G. F. W. 179b
— *Dr.* H. 944
— H. C. O'H. 385b
— H. D. 862a
— H. E. 329a, 339c
— H. F. B. S. 324b
— H. G., *R.A.* 250a
— H. G., *R.A.* (*T.A.*) 302c
— H. S. 752a
— H. T. 251a
— H. T. G. 157b, 320, 355, 360b
— J. 910a
— J. N. R. 371b
— L. 554c, 933
— L. A. 904b
— L. A. B. 760b
— L. J. 977
— M. S. S. 544c, 964, 994
— P. S. 699c
— R. N. 611b, 612a
— R. S. T. 198c
— W. 971
— W. C. 513c
— W. E. C. 778a
— W. J., 11 *Lond. R.* 696a
— W. J., *Lan. Fus.* 473b
— W. L. 549c
Moore-Gwyn, H. G. 669a, 963
Moore-Lane, V. W. C. 868a
Moorhead, C. D. 624b
— E. J. 251c
— H. B. 196a
— H. D. 874a
— W. B. 420b
Moorhouse, E. 231c
— H. W. N. 559a
Moppett, E. J. H. 357b, 625a
Moran, J. 889b
— S. E. F. 558b
— W. 818b
Morant, H. H. S. 33, 158b
Mordaunt, O. C. 158b, 173a
Mordaunt-Smith, B. R. 282a
— C. B. M. 232a
More, J. C. 864c
— R. McL. 260a, 940
Morecombe, W. M. N. 338, 925
Morell, D. W. 874b
Moreton, A. E. 494b, 933
— B. M. 876b
— E. A. 875a
— J. P. 191a, 191b

Digitized by Google

Morgan, B. E. 861b
— C. F. 282a
— C. H. 490c, 690b
— C. L. 356b
— D. N. 254a, 930
— D. R. 435c
— E. E. 231a
— F. 731a
— F. A. S. 248b
— F. E. 254a
— F. R. H. 534b
— F. S. 364b
— *Miss* G. E. 810b
— G. H. 864a
— G. U. 353c
— H. de R. 395b
— H. G. 564c
— H. P. 308b
— H. T. 564b
— J. G. 771a
— K. S. 871b
— L. E. 874a
— M. C. 33, 490b
— M. E. 324b
— *Miss* N. P. 807b
— R. H. 2, 156b
— R. U., *Esq.* 16
— R. W., *R.A.* 262a
— R. W., *Col.* 156b, 173a
— T. D. 486b
— W. A. 491a
— W. A. C. H. 262c
— W. B. 563c
— W. D. 253c, 920
— W. J. 902b
— W. M. 873a
Morgan-Owen, L. I. G. 63, 157a
Moriarty, D. 875b
— G. R. O'N. 880b
— J. 872b
— O. N. 249a
— T. B. 747b
Morin, J. M. 880a
Morison, E. B. 306c
— J. 892a
— P. 498c
— R. G. 461a
Morkill, H. B. 75, 468b
Morland, C. B. S. A. 179a
Morley, C. B. S. 465b
— E. S. 260b
— F. 335b
— F. G. 910b
— H. C. C. 395b
— L. C. 544a
— P. W. 410c
— R. 259c
Morling, L. F. 345c
Morman, W. P. S. 910a
Moroney, T. E. 89
Morphy, E. C. O. 873b
Morrell, A. W. 401a
— G. M. 80, 324b
— H. E. 263a
— H. G. 866c
— H. H. 817a
— J. F. P. 400b, 929
Morres, A. R. 263c
Morrey, J. 775b
Morrice, W. 191b
Morrieson, D. B. 616c
Morrill, B. B. 126
— H. T. 312b
— T. J. 456a
Morris, A. 766b
— A. De B. 582c
— A. H. M. 335a
— A. J. 625a, 626a
— B. M. 103
— C. Edward 864c
— C. Edwin 876a
— C. J. 874b
— C. O. 862a
— C. R. M. 747b
— C. T. 861b
— C. W. M. 879a
— C. W. U. 335a
— D. 328b
— E. 904a
— E. A. 485c
— E. L. 325b
— E. W. 870a
— F. 778b
— F. A. 876b
— F. J. 768a
— F. M. A. 171b
— G. H. J. G. 324b
— *Miss* G. M. 807b
— G. P. 864b
— H. E. A. 78, 873a
— H. D. T. 485b
— H. G. 874a
— H. M. 843a
— H. O. 698b
— I. J., *Esq.* 935
— J. D. 300c
— J. H. 11, 721b
— J. R. 880a
— L. 840b
— L. A. B. 498c
— L. A. N. 616c
— L. G. 352b
— L. H. 286b
— M. 751b
— R. 848b
— T. 255b, 778a
Morris-Airey, H., *Esq.* 946
Morris-Jones, J. 486c
Morrison, A. H. 263c, 357b
— C. C. 870b
— C. E. 464b
— C. J. R. 886b
— C. M. 306b
— D. I. 884a
— D. M. C. 879c
— D. S. 665b
— D. T. 665b
— H. G. 255c
— H. Mc L. 659b
— J., *R.A.* 248a
— J., *Seaforth* 648b
— J., *O.T.C.* 844b
— J. M. 752b
— L. S. 643b
— N. 905b
— P. D. 477c
— R. 633b
— R. A. 826a
— R. H. 643b
— R. V. 893a
— S. W. 723b
— W., *Res. of Off.* 39
— W., *Seaforth* 648b
— W., *R.A., T.A.* 290b
— W. H. 238a
— W. K. 749b
Morrogh, W. F. 681a
Morrogh Bernard, J. G. 455c, 954
Morrow, B. A. 579a
— R. A. 902a
Morse, A. H. 325b
— C. C. 620a
— D. E. 293b
— L. H. 73, 866c
— R. N. S. 629b
Morshead, H. T. 324a
— J. K. H. 292c
— R. S. 768b
Morsley, J. W. 12, 171b
Mortimer, A. L. 311c
— D. T. 621a
— H. J. 258c, 274b
— J. 904a
— P. 64, 864a
— W. F. A. 909a
Mortimore, A. R. 121
— C. H. 550b
Morton, A. 478b
— A. F. 871b
— A. H. 253a
— A. V. 56, 507b
— B. E. R. 507c
— C. W. 512c
— D. J. F. 253a, 972
— E. B. M. 724a
— F. K. 357a
— H. E. 231b
— H. J. 196a
— H. M. 760b
— J. 298b
— L. S. 848c
— R., *R.A.* 293a
— R., *Cheshire R.* 481b
Morton-Clarke, J. T. 727b
Morton-Smith, F. 639a
Moscardi, H. L. 832a
Moscrop, D. W. 406c
Moseley, B. 871c
— C. F. 784b
— R. A. D. 477b, 953
— R. B. 193a
Mosley, H. S. 788a
Moss, C. H. de V. 874c
— E. de V. 871b
— E. G. B. 360c
— F. G. 907b
— G. C. de V. 884a
— G. H. B. 332b
— G. P. 298b
— H. M. de V. 880a
— J. 396b
— L. 724b
— R. B. 512c
— S. J. 311c
— T. 908b
— W. 914b
— W. F. 909b
— W. P. 792b
Moss-Blundell, B. S. 468a
— F. B. 169a
— R. S. 865c
Mosse, A. H. E. 889b
— C. B. 870b
— C. O. R. 870a
— J. W. E. 464b, 465a
Mossop, F. H. 727a
Mostert, D. de la G. 879c
Moston, J. C. 363b
Mostyn, *The Lord* 486a
— J. 486b
— J. C. M. 253b, 271a
— J. P. L. 425a
Mostyn-Owen, H. L. 873b
Motard, A. H. 507c
Motherall, K. C. 385c
— L. J. 386a
Mott, E. J. 994
Mottram, T. W. 604b
Mouat, G. E. D. 861c
Moubray, J. 56, 373c
— R. 201a
Mould, B. S. 876a
— C. L. 659b
— R. H. 260c
Moulder, H. A. E. 347b
Moulding, J. 435c, 970
Moule, G. G. 199c
Moulsher, H. 617a
Moulson, F. S. 742b
— G. 752b
Moulton-Barrett, E. F. 599a, 958
— R. A. 192c
Mounsey, C. O. 686c
— J. P. 854a
— R. R. 630a
— W. S. 534c
Mount, G. H. 396b
— J. T. 352b
— W. M. 300a
Mountain, A. 994
— B. E. S. 299a
— C. P. 312b
— R. G. 872c
Mounteney, W. S. 56, 258a
Mountford, H. D. 357a
— *Rev.* J. W. 801a
— P. G. 545b
Mountgarret, Robinia, *Viscountess* 938
Mountsteven, F. H. 436a
Mousley, J. H. 329a
Mowat, J. S. 864b
Mowbray, J. A. C. 127
— N. W. 665c
Mower, G. H. 295a
Mowll, J. H. 348b
Mowse, C. A. 461a
Moxey, E. L. 290a
Moxon, B. B. 529b, 962
— G. A. 258b, 958
— P. 306a
— W. L. S. 361c
Moxsy, A. R. 503a, 703b, 708c
Moyes, A. H. 886b
Moykopf, F. C. W. 587c, 933
Moyney, J. 994
Moynihan, *Sir* B. G. A. 765a, 936
Moysey, F. 440a, 953
Mucklow, C. 45, 253b
— G. D. 473a
Mudge, A. 138, 152b
— A. E. P. 28, 355b
Mudie, T. C. 45, 158a
Mufty, S. 895c
Mugford, H. 994
Muggoch, *Rev.* J. W. 801a
Muhammad Ayub Khan, *Popalzai* 880b
Muhammed, M. K. 879b
Mull, D. J. 980
Muir, A. H. H. 7, 866b
— G. W. 664a
— J. 526a
— J. E. R. 498c
— J. L. 659b
— R 740c

Digitized by Google

Muir, W. E. H. 612b
— W. H. 191a
— W. W. 862b
Muirhead, A. J. 300a
— J. 647a
— J. A. 862c
— J. A. O. 841a
— J. I. 871b
— J. S. 362b
— R. H. 331b, 970
— T. S. 591a
Muirhead-Murray, M. 247b, 946
Mukerji, S. N. 893b
Mukharji, K. D. 895b
Mulhall, J. 910b
Mulholland, G. F. 410c
— H. J. 140
— P. D. 529b, 954
Mullaly, B. B. 870b
— J. C. D. 870a
Mullane, F. J. 792b
Mullany, J. 789b
Mullen, P. 908a
Mullens, G. J. de W. 192c
— H. H. 351c
Muller, H. V. S. 262b
— I. P. 305c
— L. G. 550a
— R. C. 880a
Mulligan, A. D. 603b
— H. W. 895a
Mullin, G. H 994
Mulliner, A. R. 196b
Mullineux, D. R. 588b
— F. A. 588b
Mullington, J. A. 728b
Mullins, C. 900b
— G. E. C. 545c
— G. J. H. 152b
— *Rev.* M. J. 796a
Mulloy, N. F. C. 866b
Mulock, E. E. 525b
Mulvany, C. F. 328a
Mulvey, W. S. 350b
Mumby, F. S., *Esq.* 12
Mumford, A. K. 539c
— P. 769a
— P. S. 971
— W. B. 740b
Munby, J. E. 603a
Munckton, A. 909b
— V. C. A. 875c
Munden, H. 445c
Mundy, G. B. H. 299a
— P. R. M. 490b
Munn, G. 644a
— M. B. 644a
Munro, A. C. 69, 892b
— A. G. 742a
— A. J. R. 255a, 271a
— D., *Staff* 142
— D., *Seaforth* 648a
— D., *R.A.F.* 936
— D. S. 386b
— E. B. 892a
— F. 659b
— *Sir* H. 648a
— J. 844c
— M. C. 266c
— W. F. 766b
Munson, H. P. 905b
Munt, E. 681c
Munton, V. R. 867c
Muntz, A. G. S. 260c
Murchison, R. C. 591c
Murcott, A. K. 884a
— S. S. 879c
Murdoch, A., *Lanark Yeo.* 229c
— A., *K.O.S.B.* 495b
— H. C. 625b
— H. J. 914b
— R. G. 643c
— T. 96
— T. S. 831a
Murdoch-Cozens, A. J. 840a
Mure, A. H. 170a, 886b
— G. R. G. 837c
Murgatroyd, H. C. 805b
Murison, C. A. P. 255a, 940
— C. C. 890c
— G. de H. 871c
— T. D. 892b
Murland, H. F. 865a
Murley, W. A. 258c
Murphey, H. W. 879a
Murphy, A. 891a
— A. J. 607c
— A. V. 637b
— D. F. 74, 892c
— D. J. 508b
— E. A. L. 770a
— E. J. 356a
— E. M. 421b
— E. V. B. 659b, 659c
— F. W. 780b
— G. P. 889c
— *Miss* J. 806a
— J. E. 617b, 955
— *Miss* J. F. 807b
— J. L. 625a
— J. M. 253c
— L. 748b
— L. D. 878b
— *Miss* L. E. 807b
— M. 893b
— M. A. 789b, 954
— R. 753a
— R. A. G. 651c, 652b
— R. R. W. B. 499a
— R. S. 874c
— T. J. F. 121
— *Rev.* W. 795a
— W. J. 534b
— W. O'S. 890c
Murrane, H. D. 400b, 954
Murray, A., *R.E.* 331b
— A., *A. & S.H.* 666b
— A. D. S. 258b, 292b
— A. G. 862b
— A. J. 902b
— A. J. L. 946
— A. R. 647a
— A. S. P. 371a
— B. E. 607a
— C. A., *R.A.V.C.* 789a
— C. A., *R. Signals* 356a
— C. A. G. O. 38, 494a
— C. C. A. 742b
— C. P. 880c
— D. C. L. 652b
— D. E. 879c
— D. H. 752a
— D. M. J. 831b
— *Rev.* D. W. 796b
— E. 87
— E. A. T. 312c
— F. M. 170b
— G., *R.A.* 259b, 965
— G., 4/5 *Bn. Seaforth* 648a
— G., *Seaforth* 647b
— G. A. 901c
— G. D. K. 648b
Murray, G. P. 648a
— H., *Ind. Army* 862c
— H., *Camerontans* 498c
— H. A., *Ind. Army* 862c
— H. A., *Midd's R.* 612b
— H. E. 893b
— H. W. 994
— J. *VC* 994
— J., *R.E.* 335a
— J., *R. Scots* 386a
— J. G. P. 890b
— J. H. 891b
— *Sir* John H. P. 96
— J. N. 293a
— *Rev.* J. P. 796b
— J. W. 904a
— K. D. B. 62, 159b, 861b
— K. M. 558b
— L. G. 651a
— M. J. 874c
— R. B. H. 792b
— R. E. 900c
— R. G. H. 868b
— R. V. 681b
— S. G. C. 866a
— S. K. 876b
— T. D. 681a
— T. P. D. 568b
— T. P. E. 362b
— W. 905b
— W. A. K. 643c
— W. K. R. 643a
Murray Hudson, G. A. 262b, 968
Murray-Johnson, F. K. 706b
Murray-Lyon, D. M. 642b
Murray-Rust, T. M. 854c
Murray-White, R. S. 41, 169b
Murrell, E. B. 769b
Murrie, *Miss* A. G. 807a
Murrow, H. L. 175c
Muscat, *Very Rev. Monsignor Canon P.* 818b
Muscroft, W. St. C. 77, 159b, 861a
Musgrave, J. E. 535b
— R. 482a
Musgrove, A. 902b
Musin, F. 591c
Muspratt, S. F. 2, 68, 156b, 860b
Muspratt-Williams, R. T. 357a
Musselwhite, C. C. 612a
Musson, A. H. 268a, 940
— A. I. 49, 159b, 816a
— E. L. 624a
Must, H. H. W. 696a
Mustard, W. A. 648b
Mutch, A. R. 312c
Mutters, C. W. 905b
Myatt, F. 909b
Myburgh, P. S. 253c
Myddelton, R. 374a
— R. E. 26, 170a
Myers, B. B. 876b
— W. 406a
Myhill, H. T. 579a
Mylchreest, T. E. N. 451c
Myles, C. D. 38, 746a
— E. K. 420b, 994
— R. B. 751b
Myine, H. J. 198a
— R. H. 73, 867b
Myrtle, J. Y. E. 494c

N

Naden, F. 308b
Nadin, G. 872c
Nag, S. 893c
Nagle, E. H. B. 901a
Naller, H. K. F. 591b
Nainby-Luxmoore, C. C. 376b
Nairne, R. G. 867a
Naisby, J. V. 805c
Naismith, J. J. D. 769b
Nalder, R. F. H. 356a, 921
Nalwa, I. S. 895a
Nance, W. J. 868a
Nandi, A. K. 895b
Nangle, G. S. 884a
— G. W. 884a
Nannini, A. J. 258b, 935
Nanson, M. R. C. 248a
Naper, L. A. D. 284a
Napier, A. 266b
— A. F. S. 253a
— A. H. 892a
— A. H. G. 331b
— *Hon.* C. F. H. 137, 816b
— C. S. 329b, 352a
— G. 179c
— H. R. 179c
— J. L. C. 681c, 682c
— R. J. 335a
— V. J. L. 491a
— V. M. C. 247b
— W. 293b
— *Hon.* W. F. C. J. H. 494c
Napier Clavering, N. W. 325b
Narang, A. N. 895c
Naranjan Singh Gill 884a
Nares, E. P. 481c
Nash, C. S. 879c
— E. L. F. 751b
— H. E. 517b
— J. H. E. 884a
— L. C. M. 263c
— R. E. 229c
— W., *R.W.K.* 600a
— W., *Wt. Off.* 909b
Nasmith, R. 681a, 927
Nason, C. F. 498c
— E. R. 481a
— R. F. 647c, 959
Nat, B. S. 895b
Nation, C. F. 21, 325a
— J. J. H. 9, 156b
— R. F. 415, 415a
Naude, D. S. S. 87
Naughton, T. H. 901b
Nave, H. J. 698c
Nayar, D. R. 895c
Nayler, G. 727b
Naylor, *Rev.* A. T. A. 796a, 930
— C. B. 686
— G. 572b, 578

Digitized by Google

Naylor, K. W 530b
— R. F. B. 138, 355b
— S. 529b
Neal, C. B. 731b
— H. T. 873a
Neale, A. F. H. 848a
— M. R. 777b
— R. H. 356a
— R. K. 873c
— W. G. 889c
Nealor, W. S. 891c
Neame, B. 46, 195a
— P. 325a, 994
Neary, G. 879c
Neat, C. E. W. 840a
Neate, A. 446a
— A. C. B. 58, 251c
Neave, R. 577a
Needell, C. 579a
Needham, A. O. 473b
— H. 155b, 920
— J. 908a
— J. G. 169a
— J. H. 282a
— R. 682a
— R. A. 159a, 891b
Needham-Smith, S. 780a
Neely, G. H. 642c, 644a
Neep, F. R. 473a
Negus, A. V. 231b
Neighbour, S. W. 702b
Nell, J. H. 141
Neill, A. W. 902a
— C. E. 52, 792a
— F. A. 34, 346c
— F. H. 331a
— H. C. 841c
— J., *ret. pay* 39
— J., *R.A.* 255b
— W. M. 346c
Neilson, D. W. 266b
— I. B. C. 742a
— J. A. 229a
— R. M. 652a
— W. 125
— W. G. 8, 158a, 936
— W. P. 818b
Neish, H. G. 681c
— W. 651a
Nelson, E. A. 411c
— G. M. 411b
— G. W. 817a
— J. E. 826b
— J. R. T. 235a
— J. J. H. 892b
— J. W. 255c
— K. M. 751b
— M. K. 760a
— W. C. 901c
Nelson-Scott, G. S. 665b
Nepean, H. D. H. Y. 870c
Nesbitt, A. E. W. 812a
— R. C. 994
Ness, F. E. 579a
— G. B. 347b
— H. J. B. 347b
Nettlefold, E. J. 195c
— J. H. 231b
Nettleton, T. 451c
Neve, C. F. 724b
— G. E. 600a
— R. B. 175b
Neven-Spence, B. H. H. 749a
Neville, J. M. 465a
— P. M. 468c
Nevill, A. 258c
— A. de T. 140
— E. 696a
Neville, A. G. 253b, 920
— C. 259a
— R. 905b
— R. A. R. 134
— R. D. 263b, 965
Nevitt, R. O. 582c
New, C. E. 522a
— J. G. 545b
Newall, A. J. 420c
— E. J. 600a, 960
Newbery, G. F. O'B. 600b
— R. B. 612c
Newbigging, T. K. 494b
Newbold, L. A. 577b
Newbould, J. F. 633b
Newbury, T. G. 430b, 927
Newby, E. J. 682a
Newcomb, C. 892c
— E. R. 512b, 518c
Newcombe, D. L. 682b
— L. 837a
— P. C. 700a
— *Rev.* R. T. 800b
— S. F. 822a
— W. L. 175b
Newcome, F. P. 411c
— H. W. 67, 152b
Newcomen, G. B. 517a
Newell, H. W. 391a
— J. G. 450b, 451c
— N. G. 357a
— P. S. 854a
— T. M. 351b
— W. L. 266b
Newey, H. N. 826a, 931
— W. G. 411b
Newgass, H. R. 284b
Newhouse, H. F. 302a
Newill, W. M. 872b
Newington, C. C. 600b
— G. H. 876a
— M. T. L. 878a
Newland, A. E. 247c
— A. M. 280c
— B. E. M. 892a
— J. E. 994
— W. D. 752a
Newlands, *The Lord* 347b
Newling, A. J. 15(2), 696a
— A. R. 193a
Newman, A. 912b
— A. C. 578b
— A. W., *Lond. R.* 700a
— A. W., *R.A.* 289a
— O. E. T. 879a
— O. R. 38, 154b
— G. S. 879c
— H. E. M. 332a
— H. G. 513c, 844a
— H. R. 508c
— J. D. 332a, 975
— M. E. 907a
— R. E. U. 72, 747b
— R. W. 175c
— S. H. 508b
Newman, T. 45
— T. P. 932a
— W. 603a
Newnham, H. C. C. 544b, 545a
— L. A. 56, 611b
Newsom, C. F. 357b, 728a
— G. F. 624c
Newson, H. A. 472b
— W. H. 706b
Newstead, B. R. 405c
— W. C. 450c
Newth, A. L. W. 508a, 508b
Newton, A. 884c
— A. F. 855b
— A. J. 107
— C. F. 350c
— E. H. 742a
— G. R. 170b, 626b
— J. F. 558c, 559a
— J. G. 670a
— J. L. 980
— K., *Esq.* 924, 946
— *Sir* L. A. 742a
— P. L. 250b
— R. C. 486c
— R. S. 360b
— R. W. 431b
— T. C. 250a, 945
— W. C. 612a
— W. G. 905b
Newton-Davis, C. 892c
Newton-King, D. S. 572c, 955
— R. M. 872c
Neylan, *Sir* D. 16
Nias, A. W. 526a
— F. N. H. 525c, 959(2)
Niblett, H. 932, 942
Nice, L. H. 600c
Nichol, C. F. 534c
— E. 573c
— E. W. 686c
— J. 908a
— R. S. 753b
Nicholas, A. A. 873a
— B. J. W. 789b
— C. C. 608a
— C. H. 872c
— E. M. 564c
— F. U. 912a
— R. C. 880c
Nicholes, F. H. M. 682a
Nicholl, A. 473b
— C. J. S. 564c
— D. W. D. 262c
Nicholls, *Miss* A. G. 807a
— A. W. 876c
— E. A. 804b
— F. W. 62, 356a
— J. N. M. A. 499b
— L. B. 356b
— P. C. 441a
— R. H. 351b
— R. H. B. 352b
— S. C. P. 142
— T. B. 748b
— W. A. 249a
Nichols, F. P. R. 723b, 953
— G. R. 360b
— J. E. 831c
— J. S., *Border R.* 534b
— J. S., *Wt. Offr.* 902a
— W. 818a
Nicholson, A. F. 286b
— A. L. 57, 568a
— B. W. 731a
— C. 201a
— C. A; J. 86
— C. B. 695c
— C. G. G. 258b
— C. J. H., *Esq.* 12
— *Miss* D. 807b
— D. 608a
— D. H. 385b, 953
— F. L. 71, 865c
— G., *R.A.* 290b
— G., *Lond. R.* 692c
— H. J. 232a
— J. G. 396a
— J. S. 306b
— K. 391c
— *Miss* M. 807a
— M. A. 892c
— M. C. 534b
— N. J. 836b
— O. H. L. 158a, 400a
— R. A. G. 266a
— S. 306b
— S. B. 636b
— St. J. R. 249a
— T. J. 902a
— W. 88
— W. N. 440a
Nickalls, J. P. 78, 258c
— T. W. 201b
Nickerson, W. H. S. 3, 21, 152b, 994
Nicklin, G. N. 508a
Nickson, J. H. 421b
Nicol, B. L. 848a
— C. M. 893c
— R. J. 665b
— W. P. 263b
Nicol-Smith, J. 347a
Nicolas, F. 889a
Nicolay, B. U. 62, 157b, 860c
Nicoll, A. 314b
— C. V. 760a
— D. P. 545b
— N. F. 866a
Nicolle, A. de L. 831b
Nicolls, E. H. J. 521a, 929
— J. E. H. 681b, 925
Nield, R. W. 513b
Nieuwoudt, H. P. 90
Nightingale, A. E. 312b
— A. G. 352c
— *Sir* E. M. 784a
— G. W. 430b, 958
— M. R. W. 75, 152a, 860a
— P. R. 456a
— R. D. 262a, 274c
— R. K. T. 473a
Nimmo, A. A. 348a
— J. S. 788b
— R. H. 99
Nind, *Miss* R. M. C. 807b
Nisbet, R. K. 769a
— R. S. 655
— T. 72, 158a, 860a

Digitized by Google

Niven, E. C. H. 629e
— H. G. G. 595c
— J. E. 568c
— O. C. 158a, 173a
— T. M. 362b
Nixon, A. I. 777b
— B. G. M. F. 867a
— E. J. 249c
— J. A. 400a
— R. C. 355b
— R. H. 904a
— W. G. 503c
Nixson, H. L. 401a
Noad, C. K. 872b
Noakes, E. J. 305b
— F. C. 329b
— F. G. C. 201a
— S. M. 295c
Nobbs, H. 592a
Noble, F. 696a
— F. A. 348a
— N. 568a, 958
— N. D. 73, 322b
— R. 175a
— T. D. 292c
Noel, E. F. H. 876a
— E. W. C. 889c
— H. E. 286a
— M. W. 420a
Noel-Clarke, R. E. 682b
Noel Paton, D. E. N. 843b
Nokes, G. B. I. 872a
Nolan, H. G. B. 625b
— M. C. 875c
— M. F. 912a
— P. E. 904b
Norbury, H. G. 262c
— M. 473b
— R. J. 295c
Norcock, R. 460c
Norcott, H. B. 669c
Norden, F. L. 843a
Norfolk, T. L. 351c
Norkett, H. W. 901a
Norman, A. L. 591b, 954
— A. M. B. 651b
— C. C. 157b, 926
— C. W. 196c, 921
— D. 626a
— D. S. 455c
— E. H. 599a
— G. 255b
— G. W. 299b
— H. E. 909b
— H. H 152a, 746a
— H. H. O. 912b
— H. R. 374b
— L. E., *Esq.* 22
— L. P. 529c
— R. E. 573c
— R. W. 731b
— W. 255b
— W. J. 328b
Norrie, C. W. M. 19, 198b
— F. H. B. 700b
Norris, A. G. 350a
— A. K. 862a
— C. G. 508b
— E. J. 781a
— F. B. V. 58, 980
— F. L. 633a
— G. W. 232a
— J. F. 199b
— J. S. L. 259b, 296a
— P. A. 914a
Norris, R. J. N. 870c
— W. A. 901b
— W. F. 909b
Norrish, W. E. 879a
North, *The Lord* 573a
— B. N. 401a
— E. A. 473b
— E. S. 175a
— E. T. T. 232c
— H. N. 67, 322b
— K. A. 870a, 921
— O. H. 852c
— P. W. 596a
— R. E. F. G. 616c
— R. V. 699b
— W. J. 179b
North-Bomford, J. G. 416c
Northam, H. V. 314c
— V. P. 880b
Northampton, *The Marq. of* 231c, 696a
Northcote, A. F. 435a
— D. L. S. 266b
Northcott, C. S. 789b
— J. 98
— *Rev.* R. J. 796b, 929
Northcroft, A. G. C. 139
Northey, *Sir* E. 47, 151a
— H. W. H. 229a
— P. A. O. 498c
Northover, A. J. 338b
— *Miss* E. 812b
— G. T. 338a, 975
Northrop, *Miss* M. P. 810b
Northumberland, *The Duke of* 290a, 351a, 391a, 406b, 406c
Norton, A. E. 171b, 829
— C. H. 259c
— D. J. E. 201a
— E. F. 7, 249b
— E. H. P. 530b
— F. G. 818a
— *Rev.* H. R. 796b
— J. B. 200a
— R. C. 607b
— W. R. 324b
Norway, *His Majesty* Haakon VII, *King of* 4, 230b
Norwood, C. D. 727b
Nosworthy, F. P. 149, 325a, 955
Notley, H. S. 192a
Nott, F. T. 286b
— J. P. 578b
Nott-Bower, E. E. 328b, 925
Nottingham, F. C. 331a, 955
Novis, T. S. 890b
Noyes, C. D. 72, 866b
Noyes-Lewis, D. M. 490c
Nugee, F. J. 465b, 850b
— G. T. 254a, 271a
Nugent, J. F. H. 69, 868b
— O. St. G. P. 617a
— P. G. H. 503b
— T. E. G. 378a
— W. F. 914b
— W. V. 247b
Nunan, H. A. 880b
— P. C. 104
Nunburnholme, *The Lord* 198a
Nunn, *Miss* A. B. 806b
— F. J. 57, 612a, 829
— R. N. 872a, 922
— W. J. 260a, 312a
Nurse, G. E. 994
— H. S. 925
Nussey, A. H. M. 90
— W. J. 89
Nutt, A. C. R. 47, 155b
— H. R. 891a
— W. G. R. 329a, 973
Nuttall, G. H. F. 936
Nutter, T. 604b
Nutting, A. J. R. 460c
— C. W. 946
Nutton, W. 451c
Nye, A. E. 55, 410b
— A. R. 873c

O

Oakes, A. P. 591c, 968
— J. B. 425b
— J. O. 175c
— N. B. 440a
— R. 11, 155b
— T. H. E. 175b
Oakeshott, J. F. F. 262b, 778a
Oakley, C. V. 262c
— H. J. P. 296c
— J. R. 386a
Oastler, E. G. 772b, 836c
Oates, *Miss* H. R. 812b
— R. W. 328a
Oatley, G. L. 287c
Oats, F. F. 170a, 805a
— G. 809a
Oatts, H. A. 874a
— J. D. 478b
— L. B. 643a
Obbard, H. N. 329b
O'Beirne, J. J. 195c
Oberal, G. B. 893c
Oborne, F. V. 539c
— T. D. 332b
O'Brien, B. P. T. 874a
— C. R. 892a
— C. W. 747b
— E. 889a
— F. J. 292a
— G. P. 271c
— G. W. 534b, 535a
— H. W. 280b
— J. 909a
— *Rev.* J. J. 796b
— J. J. 871b
— K. R. 659a
— T., *Durham L.I.* 638a
— T., *R.A.* 280c
— T. E. S. 276b
— T. P. 909a
— W. 420b
O'Brien Twohig, J. P. 608a
O'Callaghan, C. E. A. 468b
— C. H. D. 873a
— C. T. 198a
— *Sir* D. D. T. 243a
— G. A. 293c
— T. J. 903a
O'Callaghan-Westropp, G. 1
O'Carroll, A. D. 747b
— J. 789a
— *Rev.* M. J. 796b
— W. C. L. 681b, 927
Ockendon, J. 994
O'Clery, C. A. 840c
O'Coffey, S. W. 517b
O'Connell, D. G. 195b
— *Miss* E. E. 807a
O'Connell-Jones, H. 494b, 829b
O'Connor, A. P. 749a
— C. A. 529c, 967
— C. E. B. 901a
— D. H. St. J. 195c
— D. M. 578a
— E. R. 400b
— M. J. 874c
— P. B. 322a
— R. L. 872b, 971
— R. N. 498a, 929
— T. J. 727a
— W. 900b
O'Conor, E. J. 681b
Oddie, E. E. 282c
Odell, G. W. 356b
Odgers, F. W. 852b
Odling, C. J. 298a
Odling-Smee, A. J. 539c
O'Donald, W. H. 558c
O'Donel, S. 789a
O'Donnell, B. H. 870a
— H. M. 332b
— M. J. 914a
O'Donovan, J. C. M. T. 648a, 933
— M. J. W. 21, 662a
O'Dowda, J. W. 21, 151b, 939, 942
O'Driscoll, F. 817a
O'Dwyer, J. 855b
Oerton, G. B. 170b, 436c
O'Farrell, E. M. J. 753b
— G. H. M. 276b
— W. R. 748a, 972
O'Ferrall, J. L. F. 876c
Offer, F. 499b
Officer, H. R. 876b
— K. 102
— W. J. 886c
Ogden, B. D. 522b
— C. 977
— C. A. 638b
— F. D. 286b
— G. W. 857a
— H. L. 875b
— J. M. 530c
Ogg, A. C. 861c
— W. M. 57, 157a
Ogier, C. A. 830b
— H. E. 830b
Ogilvie, A. G. 769b
— A. N. 629a
— G. D. 889b
— T. 292a
— W. H. 3, 67, 152a, 890a
Ogilvy, A. G. 868b, 921
— *Hon.* B. A. A. 190b, 964
— D. 65, 159a
— G. M. H. 494a
— J. D. 867c
Ogle, A. B. 324a, 945
— P. W. G. 308a
Oglethorpe, G. 401b
— J. A. 281b

Digitized by Google

O'Gorman, C. J. 75, 158a
— C. L. 98
O'Grady, *Sir* J. 96
— J. F. 768b
— P. J. S. 751b
— W. D. P. A. 908a
Ogston, *Sir* A. 765a
— J. 290c
O'Hagan, *The Lord* 578c
O'Halloran, D. N. E. 266c
— M. A. 903b
O'Hanlon, G. 853b
— O. J. O'B. 751a
O'Hara, E. 753a
— E. R. 721a
— J. 741b
— J. A. C. 875b
Oke, J. M. 681c
O'Keeffe, J. J. 748a
O'Kelly, E. 789b, 955
— R. 748b
Okes-Voysey, W. A. 559a
O'Kill, H. C. 771a
Old, J. 271b
Oldaker, W. H. 855b
Oldcorn, J. S. 698b
Olden, E. F. 902b
Oldershaw, F. W. 772a
— H. 286a
— H. L. 772a
Oldfield, A. R. 11 158a, 776b, 939
— E. A. L. 263b
— G. P. 620b, 621a
— *Rev.* H. D. 796a
— J. E. V. 314a
— L. C. L. 152b
— R. T. 460b
— R. W. 17, 253c
— W. 352b
Oldham, G. C. 891a
— G. H. 530b
— J. B. 853b
— P. L. 816b
— R. J. L. 696a
Oldman, E. D. F. 154b, 957
O'Leary, B. J. 251c
— C. 914a
— F. H. 900b
— M. 994
— M. G. 875a
— M. P. 874c
Oliffe, F. 873a
Oliphant, K. J. P. 620a
Olive, L. A. 508b
— R. F. 508c
— V. G. 143
Oliver, A. B. 880b
— *Dame* B. 938
— C. 530a
— C. A. 856b
— C. D. 465b
— C. P. 769a
— D. H. 539c
— E. I. 848c
— F. E. 465b
— G. B. 465b
— G. L. 420a
— G. L. B. 396a
— H. H. M. 258b
— J. A. 568b
— J. L. 445c
— J. N. 436c
— James S. 686a
— John S. 686a
— M. 451a
— R. P. 600a
— T. G. 905b
— T. H. 771b
— W. H. 696b
— W. P. 600a
Oliver-Bellasis, J. 416a
Olivier, H. A. A. 549c
— M. J. 850c
Ollerenshaw, J. 644b
Ollerton, F. R. 450b
Olliff, S. F. 693a
Ollis, F. W. 507b
Olliver, C. O. 253b, 271a, 274c
— G. K. 390b
Olney, B. H. 592a
O'Loughlin, W. S. 768b
Olphert, A. V. 662a
Olsen, H. S. 534c
Olsson, K. L. P. 564c
Olver, A. 135, 788a
— G. C. 296c
O'Malley, D. V. 893c
— *Rev.* J. J. E. 796a
— V. D. 629b
O'Meara, A. E. 624a
— F. J. 753a
— M. 994
— T. 298a
Ommanney, W. M. 867b
Omond, J. S. 777b
O'Morchoe, K. G. 651b
— N. C. 872b
O'Neill, A. 792b
— C. R. 727a
— E. M. 747b
— H. J. D. 72, 867b
— J. 994
— J. D. 895a
— J. H. 260c
— J. S. 891c
— P. L. 891a
— T. T. 780a
Onions, G. 994
Onslow, *Rt. Hon. the Earl of* 5, 13
Onslow, E. M. 410a
— G. M. M. 99
— J. 526a
— R. W. 526b
Oonvala, J. H. 893b
Opie, O. 140
— P. A. 751b
Oppenheimer, F. 893b
Oram, A. R. 752a
— E. H. 904a
Orange-Bromehead, F. E. 328b
— J. W. 49, 355a
Orbinski, W. H. 907b
Orchard, D. R. M. 335b
— S. 769b
Ord, J. L. 266c
— R. G. 258c
Orde, A. E. 302a
— R. J. 120
Orders, W. M. 170b, 293c
Ordish, H. 949
O'Reilly, B. E. A. 259b, 778a
— H. R. H. 871a
— *Rev.* J. 795b
— M. J. 775b
Organ, O. A. 721b
— F. E., *Esq.* 935
— W. H. 345b
Orgill, A. W. 875c
— E. F. 179b
— J. H. 625a(2)
O'Riordan, G. F. 350c
— W. H. 748b
Orman, L. 884b
Orme, A. C. 515a
— C. R. D'L. 836a
— D. F. 521c, 963
— E. R. 308b
— F. 838c
Ormerod, C. M. 836a
Ormes, C. R. 909b
Ormond, D. M. 130
Ormrod, G. 747b
— J. 486a
Ormsby, G. J. A. 45, 154a
— J. W. 994
— J. Y. 262c
Ormsby-Johnson, G. A. C. 816a
Ormston, E. W. 350c
O'Rorke, C. H. 748b
— F. C. 788b
— J. M. W. 866b
O'Rourke, M. J. 994
Orpen-Palmer, G. de M. H. 175a
— H. B. H. 34, 156b
— R. A. H. 175a
Orpwood, E. S. 595c
Orr, A. D. G. 478a
— C. W. B. 530a
— D. E. 792b
— E. A. B. 847a
— G. 741b
— H. D. 874b
— J. B. 768a
— J. G. C. 914b
— O. J. R. 385b
— W. B. F. 753a
— W. E. A. 499b
Orr-Ewing, E. L. 568a
— J. 220
— M. R. 253c
— *Sir* N. A. 40
Orrell, L. S. 472b
Ortner, E., *Esq.* 930
Orton, A. E. 941a
— D. C. L. 170b, 766a
— E. F. 152b, 860a
— S. B. 69, 158a, 860c
Orwin, A. 624c
— W. 320b
O'Ryan, P. J. 179b
Osborn, L. J. 295a
— N. F. B., *Esq.* 14
— S. 816a
— W. L. 539, 540a
Osborne, *Miss* A. 807a
— A. F. 420c
— C. A. 874b
— C. E. F. 872a
— D. E. 910b
— E. A. 355a, 932
— F. 460c
— G. 231c
— G. E. R. C. 617a
— G. F. 539b
— J. 994
— *Miss* R. 806a, 944
— R. H. 191b
— R. H. H. 460c
— S. 309a
O'Shea, D. B. 348c
Osler, S. H. 121
Osman, A. 910a
Osmaston, D. F. 840a
— G. H. 329b
Osmond, R. H. N. 980
— S. R. 266a
— W. R. F. 6, 171b
Ost, J. 435c, 959
O'Sullivan, C. 630b
— *Miss* D. 810b
— F. P. M. 263b
— H. D. E. 159a
— J. 868c, 921
— P. R. 620c, 968
Oswald, A. B. 293a
— F. 867b
— J. 643c
— L. 895b
— R. A. 875c
Otten, H. A. 260a
Otter, R. 425a, 426b
Ottley, W. H. T., *Esq.* 15
Otto, H. F. 900b
Otway, A. L. 747a
— H. F. 472b
Oudney, N. G. M. 331a
Oulton, R. H. L. 431a
— W. P. 507b
— W. R. 481c
Oung, T. H. 880a
Ousman, W. G. 406c
Outram, K. D. 884a
Ouvry, P. T. D. 724a
Ovans, H. L. 63, 405a
Ovenden, E. W. 904a
Ovens, T. L. 864c
Over, D. S. 410c
— R. H. H. 792a
Overbeck-Wright, A. W. 891a
Overell, A. N. 612a
— W. T. J. 914b
Overend, T. D. 769a
Overton E. C. 817b
— H. 874b
Ovington, C. E. 698c
— E. 907b
Owbridge, W. W. 57, 455b, 829
Owen, A. 903b
— A. D. 731b
— A. L. 355a
— A. L. O. 487a
— C. S. 156b, 382
— D. A. 263a
— D. C., *Midd'x R.* 611a
— D. C., *R.A.* 258a
— D. I. 485c
— D. J. 351b
— D. R. 769a
— E. 271b
— E. E. 578b
— H. B. 529b
— H. J. C. 700c
— I. G. 440b
— J. H., *R.A.S.C.* 909b
— J. H., *Small Arms Sch. Hythe* 908b
— J. R. 600b
— J. R. L. 382b
— J. W. 723b
— L. C. 35, 325a
— O. S. 617a
— P. T. 96, 98
— R. D. 690b
— R. H. W. 529a
— R. J. 338b
— R. L. 482b
— R. W. 629c
— S. G. 907b
— W. 563b, 953
— W. I. 564a
— W. N. 296b
Owen-Flood, O. A. 753b
Owen-Prichard, W. 753b
Owens, D. J. 446a
— F. C. 889a
— J. 731b
— J. H. 766b
— P. H. 356b
— R. W. B. 345a
— T. D. C. 875c
— T. F. 891c
Owers, E. A. 315a
Owles, A. E. 441a
Owtram, H. C. 296a
Oxborrow, C. C. 134, 544c
Oxburgh, G. S. 171b
Oxenford, E. W. 472c
Oxenham, I. L. 446b
— J. R. 550b
Oxlade, E. R. 549b, 926
Oxley, E. D. B. 629b

Digitized by Google

Oxley, G. S. 616b
— J. C. S. 890c
— M. H. 284b
— M. S. 262b
— R. G. R. 20, 617a
— W. H. 328a, 920
Oxley-Boyle, R. F. C. 390c, 702a
Oxspring G. E. 789a
Ozanne, E. H. B. 868b, 927
— G. D. 364a
— H. ff. 843b
— H. W. 410a
— W. M. 529b, 926

P

Packard, C. D. 263c
— J. E. E. 400b
Packe, B. C. 912a
— E. A. 572b
Packer, E. V. 970
— H. D. 24, 159a
Packman, K. C. 879b
Padfield, W. L. N. 835b
Pagan, A. W. 156b, 926
Page, A. F. A. 901b
— A. G. 312b
— A. S., *R.A.* 311c
— A. S., *P.W. Vols.* 559a
— B. C. 346b
— C. M. 760a
— *Hon.* E. C. G. 96
— E. K. 259a, 290b
— E. R. 78, 874b
— E. W. 742b
— F. W. 781a
— G. F. 472b, 473a
— G. T. 592b
— H. 904a
— J. H. 286c
— *Miss* M. B. 807b
— P. A., *Bedfs. & Herts. R.* 179b
— P. A., *Wt. Offr.* 909a
— R. F. 693a
— R. St. C. 286a
— T. R. 302a
Paget, *Rt. Hon. Sir* A. H. 395
— B. C. T. 572a, 920
— E. C. 232c
— G. N. 425b
— H. E. G. 868c
— L. B. 681a
— O. L. 61, 637c
— P. 170b
Paige, C. P. 865a
— D. 251b, 922
— R. 346c
Pailthorpe, D. W. 749b
Pain, A. 769a
— E. T. 612a, 958
— J. F. F. 191a
— J. H. F. 8
— J. W. 849c
— M. W. H. 390b
— R. E. K. 436a
— R. S. 332b
— W. E. 355b
Painda Khan 274c
Paine, E. W. M 747b
— J. H. 616c
— J. L. P. 880b
Painter, G. W. A. 254b
Pakenham, A. J. E. 391c
— G. de la P. B. 9, 157a
— H. D. W. 371a
— M. M. 871a
Pakenham-Walsh, R. P. 325b, 925
— W. P. 31, 324a
Pakes, C. W. S. 625a
Pal, B. K. 895c
Palairet, E. J. 332a
Paley, A. G. V. 670b
Palfrey, W. C. 742c
Palin, A. C. S. 599b
— C. W. 871a
— G. T. 262a
— *Miss* H. G. 812b
— R. H 889a
Palit, A. N 892c
Palk, L. C. 873a
Pallant, F. L. 308a
— S. L. 18, 746b
Pallin, S. F. G. 56, 788a
— W. A. 77, 159b
Pallot, H. 849c
— J. H. 830a
Palmer, A. 742b
— A. C. 867a
— B. H. 401a
— C. C. 65(2), 155b
— C. C. R. 436b
— C. E., *R.A.* 34, 155a
— C. E., *Ind. Med. Serv.* 891c
— C. H. 324a
— C. H. D. 159a, 465a
— C. P. S. L. 558c
— C. W. G. 545b
— E. A. 65, 251c
— E. J. 312c
— F. 170b, 351a
— F. W. 994
— G. A. 332b
— *Sir* G. F. N. 373b
— G. S. 68, 861b
— G. V. 391a
— G. W., *R.A.O.C.* 777b
— G. W., *Ind. Army* 876b
— H. A. 612c
— H. I. E. 221
— H. W. D. 875b
— H. W. T. 135, 325a
— J. D. 573a
— J. E. 280a
— J. G. 295a
— J. L. I. 690c
— J. W. 268b, 857b
— L. H. 200b
— N. L. L. 259c
— P. D. S. 465a
— R. A. 849c
— R. B. 792a
— R. L. 249c
— S. V. 871a
— T. T. 843a
— W., *E. R. List* 171a, 931
— W., *R.A.P.D.* 818a
— W. H. 57, 616c, 931
— W. L. 621a
— W. M 347c
— W. R. 280a
— W. V. 599b
Pandalai, K. G. 892c
Pandit, V. S. R. 895a
Panet, A. C. de L. 122
— A. H. 129
— C. L. 120
— H. A. 120, 121
— H. de L. 328b
Pank, C. H. 30, 169b
— H. A. 348a
— P. E. D. 752b
— R. D. 328b
Pannett, M. R. D. 435c
Panter, G. W. 659a
Pantin, D. E. 266a
Panting, H. A. 633c
— H. S. 441b
Panton, D. F. 752b
— H. F. 749b
— R. C. 835b
Papillon, A. H. B. 328a
Papineau, D. B. 126
Papworth, F. C. 65, 591c
— K. M. 329a, 975
— R. 391b
Parab, V. K. 895b
Parbury, E. 248a
— H. F. 201b
Parcell, H. G. 260c
Pardington, G. E. L. 600b
Pardoe, F. L. 616a
— R. H. 846a
Pargeter, H. O. 357b
Pargiter, L. L. 611b
— R. B. 7, 251c
Parham, H. J. 255a
Paris, A. C. M. 50, 572a
— D. K. 280a, 977
— E. G. 396b
— R. C. 748b
Parisotti, *Rev.* A. J. F. 796a
Park, G., *R.E.* 347a
— G., *Gen. List* 980
— H. P. 817a
— J. 908b
— J. A. 435a
— J. C. 451c
— J. F. C. 362a
— N. 535a
— R. S. 925
Parker, C. C. 411a
— C. E. F. 350b
— C. G. W. 332b
— C. L. Y. 175b
— C. P. 352a
— F. A. 690b
— F. G. 612a
— F. J. T. 839b
— F. W. L. McC. 331a
— G., *Y. & L. R.* 633c
— G., *Devon R.* 435b, 436b
— G., *Wilts R.* 620c
— G. A. 486b
— G. L. 253b
— H. 170a, 588a
— L. 905b
— N. 513c
— O. K. 591a
Parker, P. W. 879a
— R. C. O. 302a
— R. G., *Green Howards* 468c
— R. J. 436c
— S. 513a
— S. J., *R. W. Fus.* 485b
— S. J., *Leicester R.* 465a
— S. R. 130
— T. S. 456a
— W. 587b
— W. M. 64, 156b, 942
— W. R. 994
Parkes, A. I. 411a
— E. E. 746b
— E. L. 331a
— G. 682a
— J. A. 260c
— J. M. 411a
— M. F. M. 356a
— N. 591b
— N. C. 253c, 271a
— R. S. 258a
Parkes-Warmington, F. H. 98
Parkin, A. S. 139, 724a
— H. D. 723b
— J. F. 864b
— J. H. D. 875b
— J. W. A. 526a, 967
— R. C. 638c
Parkins, E. J. 912a
Parkinson, A. 271c
— A. P. M. B. 263b
— B. E. 39
— F. C. F. 513a
— G. B. 925
— G. S. 748b, 932
— J. 907a
— J. L. 296b
— L. 588b
— T. 907a
— T. W. 638a
— W. H. 507b
Parks, C. F. 259c
— P. B. 290a
Parkyn, H. G. 670c
Parmenter, D. S. 308a
Parmeter, T. P. 406b
— W. H. 612c
Parminter, R. H. R. 8, 624a
Parnall, E. J. 251c
Parnell, W. E. 970
Parnell-Smith, W. 848a
Parnther, A. S. 957
Parr, F. 905a
— F. S. 465a
— J. W. 855a
— R. E. 740c
— R. F. 855a
— T. 752b, 955
Parratt, C. H. 818b
Parrington, L. 254b, 308a
— M. 339a
Parris, J. E. 540a
Parrott, A. 468a
— E. A. 907b
— G. F. 573c
— J. A. 902b
— W. F. A. 900b
Parry, A. C. L. 468b, 469b
— A. W. C. 728a
— C. E. 564a
— F. H. 607c
— F. W. B. 396a
— *Miss* G. G. 807a
— J. C. L. 578b
— T. E. 700c
Parry-Evans, *Rev.* J. D. S. 8, 19, 795a

Digitized by Google

Parry-Jones, M. M. 7, 415b
Parshall, H. F. 573c
Parson, J. W. 100
Parsons, A. E. 914b
— A. E. B. 867
— A. E. C. 346c
— A. R. C. 760b
— A. R. E. 262b
— A. W. 221
— B. E. T. 545a
— C. D. H. 391a
— C. H. 901b
— E. H. M. 880a
— E. S. C. 620b
— F. G. A. 406a
— G. O. 909b
— H. A. J. 356a, 931
— J. C. L. 290a
— J. L. R. 122
— J. R. 843c
— J. W. A. 871b
— M. G. 655c
— P. J. F. 287a
— R. G. 477c, 478a
— R. H. 284c
— R. W. H. 696a
— S. V. 728a
— W. 271b, 924
— W. W. 904a
Part, F. A. H. 230a
Partridge, H. C., *Dorset R.* 554c
— J. F. 411b
— L. 169b, 690b
Parvin, C. 534b, 920
Pascoe, G. 682a
— W. E. H. 100
Pask, J. 907a
Paske, C. A. M. 865c
Paskell, H. J. 229a
Pasley, J. M. S. 259a
Pasmore, A. B. 286c
Pasricha, C. L. 895b
Passanha, W. H. 900a
Passelow, G. 907b
Passingham, B. 706c
Passmore, J. B. 838a
Passy, W. De L. 870b
Patch, B. G. 746b
— C. J. L. 893c
Patchell, F. T. 259b, 309c
Pateman, T. 902a
Paten, L. A. B. 332b
Pater, P. 612a
Paterson, A. 652b
— A. B. 179a
— A. G. 680c
— A. H. 309a
— A. K. 836b
— D., *R.A.* 292b
— D., *R. Signals* 362b
— D. R. 357a
— G. F. J. 865c
— G. R. S. 644b
— H. 874a
— H. D. L. 345b
— H. F. W. 889b
— H. M. 262b
— H. R. 760b
— J. F. 263b
— J. R. 421c
— J. W. M. 643a, 643c
— L. D. 499b
— M. C. 753a
— O. F. 499c
— P. J. 157a, 173a
— Q. H. 935
— R. J. G. C., *Esq.* 15
— R. O. 158b
— T. G. F. 691a
— T. S. 866b
— V. J. E. 880b
— W. F. 104
Paterson-Brown, A. M. 386a
Pateshall, H. E. P. 170a, 706a
Pathak, M. V. 895b
Patiala, *H.H. Maharaja of* 1
Patman, A. R. 262b
Patney, S. L. 895a
Paton, A. 258c, 305c
— C. M. 577b
— D. 529b
— G. M. 128
— J., *Asst. Forces* 100
— J., *R.E.* 350c
— J., *R.A.M.C.* 766b
— J. A. 192a
— J. D. 196b
— J. E. F. 872a
— K. M. 698a
— R. S. S. 521a
— W. C. 893a
Paton Walsh, E. J. 262a
Patrick, J. 259a
— R. M. F. 865c
Patten, J. R. 356b
Patterson, A. F. I. 751a
— D. K. 724a, 740c
— *Miss* J. 807b
— N. 554c, 971b
— N. E. V. 331b
— S. B. A. 889a
Patteson, R. W. 426b
Patteson-Knight, D. H. 193b
Pattinson, J. D. 281c
Pattison, D. R. 612c
— P. R. 612c
Paul, B. W. 904a
— C. R. 263b
— G. C. P. 198b
— H. L. 309a
— H. W. 740a
— H. W. M. 611c
— J. 909b
— J. B. 201a
— J. D. 644a
— W. R. 157a, 943, 945
Paulson, P. Z. 855a
Pavey, G. P. 356a
Pawle, H. 595a
Pawlett, F. W. 84, 792a
Pawley, C. 700c
— E. 720b
— S. R. 693b
Pawson, C. E. 530c
— W. J. 230b
Paxton, A. N. 824a
— G. A. M. 577b
Pay, L. J. 908a
Paymaster, B. B. 891b
— S. A. 895b
Payne, A. 482b
— A. L. 854b
— D. W. 249c
— E. F. J. 331a
— F. E. 280a
— H., *Y. and L.R.* 634a
— H., *Wt. Offr.* 907a
— J. S. 331b
— P. V. L. P. 79, 620c
— R. A. 875a
— R. T. 293a
— W. G. 830b
Payne-Gallwey, L. P. 196a
Payne Gallwey, P. 198a
Paynter, G. C. B. 29, 157b, 876
— T. C. 263b
— W. P. 247c
Peace, G. L. 608a
Peachell, W. A. 357b, 599c
Peachey, C. D. 190b
Peacock, C. 478a
— D. F. 305b
— J. H. 620b, 967
— J. O. 346a
— M. R. 847a
— *Miss* R. M. 807b
— W. M. 540a
Peacocke, L. G. L. 191a
Peak, C. A. 872a
Peake, B. D. 328b, 973
— C. B. P. 230a
— E. R. L. 8, 328b
— H. 232b
— H. G. 751a
— O. 230c
— R. 198a
Peake-Cottam, H. 873a
Peal, C. F. 287a
— D. R. G. 879b
Pearce, A. E. 905b
— C. A. 826b
— E. 901c
— E. M. 259c, 924
— J. E. 353c
— J. P. 578a
— L. J. 905a
— N. F. 436b
— P. M. 250c
— R. D. G. 508c
— R. S. 411c
— T. C. G. 545b
— W. J. 356b, 440c
— W. V. 740b
Pearce-Serocold, O. 596a
Peareth, A. J. 395b
Pearey, W. H. 406c
Pearkes, G. R. 128, 994
Pearman, D. G. 848
— H. J. G., *Esq.* 14
Pearn, E. J. J. 728a
— W. H. 549c
Pears, G. B. 20, 322b
Pearse, E. G. W. 356b, 931
— E. P. F. 879c
— J. C. 862c
— N. E. L. 329a
— W. P. 175b
Pearson, A. F. 884c
— A. H. 858b
— A. J. 583c
— B. L. 724a, 741b
— C. E. 836a
— C. T. 902a
— G. C. 415b, 921
— G. T., *Terr. Army* 169a
— G. T., *Ind. Army* 875c
— H. 633b
— H. G. A. 868a
— H. N. 401b
— H. S. I. 867c
— K. E. 600b
— L. G. 893c
Pearson, R. F. 879b
— S. E. 262c
— T. 775b
— T. F. 876a
— T. R. 686c
— V. L. N. 611a
— W. E. 258a, 302c
— W. L. 980
Peart, C. L. 861b
— J. C. B. 262b
— J. F. 876c
— T. E. 637c
Pease, C. N. 450a
— H. E. 687b, 953
— *Hon. J.* 238a
— M. O. 230b
— P. I. 230b
— R. H. 880c
Pease-Watkin, E. H. P. 253a, 274a
Peasegood, J. G. 306a
Peatt, E. S. W. 789a
Peberdy C. E. V. K. 450c, 962
Pechell, H. C. 612b
— P. 577a
Peck, A. C. 904a
— C. H. 253c
— O. W. 994
— F. 903a
— G. W. 195a
— H. R. 20, 152b
— R. H. 920
— S. C. 12, 157b, 942, 946
Peckitt, C. R. 539b
Peckston, J. G. 639a
Pedder, G. R. 681b, 686b
— R. R. N. 643a
Peddie, G. 266c
— P. G. C. 656a
— T. A. 430b
Pedlar, F. A. 357a
Pedler, G. H. 968
— H. C. G. 760b
Peebles, A. E. 175c
— A. S. M. 891c
— R. E. 250a
Peek, H. R. 980
Peel, *Rt. Hon. the Visct.* 302b
— B. G. 862b
— C. 902a
— C. A. 195a
— E. J. R. 221
— G. G. 286a
— G. J. M. 364a
— W. R. B. 873a
Peele, H. 33, 792a
— M. C. De C. 608a
Peeler, W. 994
Peerman, C. L. 546a
Peers, W. E. 731b
Peet, L. M. 72, 867c
Peffers, A. 498b, 920
— J. 875c
Pegg, A. 870c
— S. 780b
Pegler, C. A. W. 835a
Pegrum, H. B. 849b
— W. T. 195b
Peile, H. H. 290a
Peiniger, R. F. 80, 247a
Peirce, P. C. 282a
Pellereau, J. C. E. 253a, 922
Pellew, V. H. L. 249b, 924

Digitized by Google

Pelling, A. D. 260b
— *Rev.* S. B. 796a
Pellow, C. J. 980
Pelly, H. A. 196a
— H. R. 889c
— J. H. 512a
Pemberton, A. L. 254a 922
— E. G., *Yeo.* 231a
— E. G., *North'd Fus.* 405b
— E. H. 865b
— G. H. 421b
— J. 902a
— J. B. 200a
— R. F. 363a
— R. T. 170b
— S. 324b
Pembroke, E. J. 884a
— R. B. 374b
— S. K. 624b, 625a
Pender, W. S. 872c
Pendlebury, C. L. 564c
— J. W. 517b
Penfold, F. 363c
— R. J. L. 259b
Pengelley, G. H. 67, 866a
Pengelly, C. R. 309a
Penhale, M. H. S. 925
Penlington, T. N. 396a, 959
Penn, B. H. 778b
— E. W. 578c
— P. 868b
Penn-Gaskell, W. 680c
Penna, A. G. 357a, 728b
Pennack, C. 430c, 955
Penneck, C. J. H. 298a
Pennefather, E. M. 746b
Pennefather-Evans, B. 74, 871a
Pennell, P. F. H. 364c
— R. 175c
Penney, C. H. L. 258b, 357a
— G. E. R. 312a
— H. W. 698c
— T. M. M. 328a
— W. R. C. 356a, 932
Penny, C. E. 876a
— C. H. G. 752a
— E. A. 893a
— T. E. F. 603a
Pennycock, G. H. C. 612a(2)
Pennyculck, J. A. C. 328a
Pennyman, J. B. W. 175a
Penrose, J. 67, 251b
— W. G. 100
Penrose-Welstead, R. H. 870a
Penruddocke, N. F. 724b
Penstone, T. H. 910b
Pentney, *Rev.* A. F. 801b
Penton, B. C. 861c
— *Sir* E. 939
Pentreath, E. S. D. 520a
Peploe, H. 599b, 925
— J. R. 642b
Peppe, F. H. 253a
— W. T. H. 254a
Pepper, C. W. A. 549c
— E. C. 74, 512c
— G. E. 760b
Pepperell, W. 530a
Pepys, A. H. 193a
— G. L. 159b, 861b
— W. 170b, 220
Perceval, C. P. W. 253a
— R. R. M. 254a, 271a
Perceval-Maxwell, E. N. 670a, 967
— G. H. A. 638a
Perch, F. 435c
Percival, A. E. 481a, 957
— D. 249a
— E. 749b
— E. L., *North'n R.* 591c
— E. L., *H.L.I.* 643a
— *Miss* F. M. 810b
— F. N. 229c
— *Sir* H. F. P. 139, 158a
Percy, J. E. S. 637c
Percy-Hardman, W. H. 508a
Percy-Jones, D. 554b
Percy-Smith, D. C. 830c
— H. K. 875a
Perdriau, A. D. C. 900a
Perdue, H. P. G. 908a
Pereira, A. B. P. 723b
— F. V. C. 440b
— G. C. 374b
— J. M. 900b
Perez, V. J. 753a
Perfect, P. 494b
Periton, R. C. 421b
Perkin, G. H. 545c
— T. D. 607a
Perkins, A. F. 555b
— Æ. F. Q. 57, 328a
— *Miss* B. F. 806a
— E. K. 545b
— G. 760b
— G. F. 9, 544a
— G. H. 900b
— P. 912b
— R. S. 700c
— W. J., *jun.* 391c
— W. J., *Hon. Col.* 391c
Permain, G. E. 728a
Pern, A. S. 769a
Perowne, L. E. C. M. 335a
Perreau, C. N. 52, 158b
— W. A. 179c, 973
Perring, J. W. 315a
Perrins, C. F. D. 300b
— C. W. D. 513b
Perriton, W. L. 901c
Perrott, *Lady* 936
— H. C., *Esq.* 15
— R. D. B. 67, 329a
— *Rev.* T. S. 801a
Perry, *Rev.* A. J. 801a
— A. V. 880b
— E. 909b
— E. G. 874a
— E. L. 3, 75, 159a, 890a
— E. M. 28, 792a
— G. V. 513b
— H. 286b
— H. M. J. 748a, 932
— H. St. M. M. 263c
— J. W. 286c
— K. M. 125
— M. H. C. 435b
— R. 315a
— R. H. 329b
— R. T. 831a
— S. 248a
— *Miss* S. A. 807a
— S. P. 727b
— S. T. J. 348b
— W. C. 284a
— W. E. 324b
— W. F. N. 401a
Perryer, H. W. 331a
Persse, D. W. 263c
— R. B. L. 607b, 607c
— S. H. 871c
Pert, C. E. 875a
— E. W. 328b
Pery-Knox-Gore, A. F. G. 32, 721b
— E. M. 451a
Peskett, A. H. 254a
— R. F. 481a
Pessell, W. P. 724b
Pestonji, A. B. 893c
Petavel, *Sir* J. E. 943, 945
Petch, L. 469b
— R. E. 362a
Peter, F. H. 50
— G. A. C. 262c
Peterkin, C. D. 652a
Peters, O. A. 406a
— R. B. 254a, 274a
— R. P. 456a
— R. W. 455c
— W. H. 625c
Peterson, G. L. 134, 721b
— J. M. 843c
— W. G. 568b
Petherick, D. M. 436c
— J. C. 193c, 282b
— W. G. 193c
Petley, E. C. 600a
Peto, B. A. J. 191a
— C. H. M. 196a(2)
— J. M. 373b
Petre, A. H. C. 200a
— R. L. 18, 490b
Petri, A. V. 521b, 522b
Petrie, D. G. 238b
— G. G. 648b
Pettigrew, D. 884a
— R. W. 900a
— W. N. 880c
Pettit, H. R. 231a
Pettman, W. E. C. 331b
Pettyfer, A. O. C. 879c
Peverley-Dodd, *Rev.* H. 795b
Pewsey, H. C. 817b
Pewter, *Miss* M. E. 810b
Peyton, A. H. 72, 864a
— J. H. B. 721b
— *Sir* W. E. 38, 150a, 200b, 231c
Pfeil, F. W. 250b
Phatak, B. K. 895c
— S. A. 893c
Phayre, R. A. 263b
— R. B. 866c, 927
Phease, R. N. 752b
Phelan, E. C. 748a
— F. 893a
— P. 912a
Phelps, J. N. 876b
— N. B. 361a
— R. C. 893c
Philbrick, G. E. H. 332a
Philbrook, F. A. 910a
Philby, O. G. B. 445b, 446a
Philcox, S. A. W. 364b
Philip, A. 741b
— G. T. 905b
— W. 652a
Philippe, C. D. 348b
Philipps, G. P. 370.
Philips, J. 338b
— J. C. 861c
— J. L. 247b
— J. W. 866b
Phillimore, R. H. 322a
Phillippo, C. W. 903b
— J. C. 525c, 526a
Phillipps, O. 263b
— C. H. F. 692c
— P. 150b
Phillips, A. H. D. 943
— A. K. 450c
— *Miss* A. M. 806b
— B. T. 563b
— B. W. 587c
Phillips, C. D. 195a, 971
— C. E. S. 638a
— C. G. 450a
— E., *R.A.M.C.* 749b, 772
— E., *R.A.O.C.* 780a
— E. A. 286a
— E. C. M. 706a
— F. 486c
— F. H., *R.A.O.C.* 49, 778b
— F. H., *North'd Fus.* 406b
— F. V. 259b
— G. B. 848c
— G. H. 843c
— G. S. 768b
— H. 611c
— H. B. 741c
— H. C., *Hampshire R.* 544c
— H. C., *R.A.* 263b
— H. S. 867b
— J. A. 300c
— J. A. S. 892a
— J. B. P. 390c, 959
— J. N. 849c
— J. O. R. 826a, 924
— J. R. 258a, 965
— J. S. 299c
— *Rev.* J. S. T. 801b
— J. T. 690b
— J. W. 348b
— L. 862b
— L. G. 355b
— O. F. 95, 98
— O. G. A. 465a
— P. H. 563b
— P. R. O'R. 752b, 954
— R. 766a
— R. G 436c
— R. L. 879b
— R. M. 563c
— R. R. 508a
— S. N. H. 179a
— *Rev.* S. T. 801a
— T. 564b
— T. M. 564b
— V. M. G. 441a
— W. A. 391a
— W. C. 293c
— W. E. 446b
— W. H. 300c
— W. J. C. 873b
— W. J. M. D. 522b
— W. K. 879b
— W. L. C. 293c
— W. N. 346b
— W. P. 849b
— W. W. 772b
Phillips-Brocklehurst, C. D. F. 229b
— P. H. 193c
Philp, R. 665c
— R. C. T. 109
— W. 775b
Philpot, R. H. 390b
Philpott, C. S. 481c
— E. C. 287a
Philps, H. H. 490c, 933
Phipps, A. 909a
— C. C. 12, 325b
— C. G. 335a
— G. B. 682a
— G. C. 753a
— H. C. 259a
— H. R. 591b, 592b
— J. F. 328b, 973
— W. E. 789b
Phipps-Hornby E. J. 994
— G. H. 231b

Digitized by Google

Phipson, E. S. 892b
Piche, M. A. 121, 125
Pickard, E. 469a
— H., *Lond. R.* 695a
— H., *R.A.* 255a, 938
Pickard-Cambridge, E. A. 440b, 955
Pickbourne, H. 837c
Picken, A. 760b
— G. A. 350a
— H. W. 879a
Pickering, C. J. 529a
— E. W. 170a, 289c
— H. E. 450a
— R. E. 390c
Pickett, *Miss* F. L. 812b
Pickin, J. 411c
— J. E. 836a
Pickles, W. B. 846c
Pickthall, P. J. T. 19, 254b, 829
— W. E. C. 777b
Picton, F. C. 259b, 930
— T. 539b
Picton-Warlow, I. 651a
Pidsley, W. G. 825b, 929
Pierce, *Miss* C. S. E. 812b
— H. L. 308c
Pierpoint, H. W. 891c
Pierson, A. R. 26, 784a
Pigden, F. 545c
Piggott, A. H. 599b
— F. S. G. 158b, 173b
— J. C. C. 179a
— T. B. C. 61, 472b
Pigot, A. P. V. 559a
— G. 871a, 921
— H. 874c
— W. T. 872b
Pigot-Moodie, G. F. A. 193b
Pigott, A. F. H. 816a
— A. J. K. 595b, 920
— *Sir* B. 201b, 972
— F. B. 329a
— H. L. 42
— O. R. 305b
Pigou, R. H. 19, 599c
Pike, C. W. G. 314c
— E. J. L. 870a
— G. 353a
— H. E. 332a, 975
— R. W. 914a
— W. A. 309b
— W. G. H. 266b
— W. H. 872a
Pilcher, A. S. 192c
— C. H. 942
— T. D. 460
— V. D. 875a
— W. S. 370a
Pilditch, E. L. 287a
Pile, F. A. 55, 680a
Pilkington, G. R. 559b
— H. E. 140
— J. 901c
— L. G. 699a
— R. W. 196c
— T. L. 873b
— W. N. 169b, 559b
Pill, S. V. P. 895b
Pilleau, G. A. 390b, 391a
Pilley, E. C. 603c, 954
— F. 124
Pillifant, *Rev.* E. H. 796b
Pilsworth, J. R. 558b
Pim, G. A. 70, 867a
— G. C. 876b
— G. R. 329a
— H. M. 870b
Pinchard, F. B. 266a
Pinder, E. C. 723b
— H. S. 464b, 920
— W. 909b
Pine-Coffin, E. C. 872c
Pinhey, L. A. G. 880c
Pink, F. W. 199b, 201c
Pinkney, E. W. R. 169a
Pinney, B. 266a
— G. A. 251b
— *Sir* R. J. 309c, 415
Pinsent, G. H. 587b
Pinto-Leite, H. 766b
Pipe, E. F. 455b
— H. G. 908a
Pipe-Wolferstan, H. F. 331a
— S. F. 357b
Piper, P. E. 905a
Pipon, R. H. 28, 415a
Piran Ditta *Subadar Major* 274a
Piran Ditta *Jemadar* 274b
Pirie, G. M. 331b
— P. T. 651b, 652a
Pirouet, H. N. 876b
Pirrie, I. M. 768a
— R. E. de S. 651c
Pitcairn, A. A. 568a
— J. F. A. 464c
Pitcher, J. S. 540b
— T. W. 286a
Pitman, J. D. 130
— L. C. 324b
— T. T. 46, 151b, 198b
— W. 446b
Pitt, C. F. 980
— G. 364b
— H. J. 591c
— P. F. 564a
— P. W. 232a
— R. B. 170a, 345b
Pitt-Taylor, W. W. 20, 154a
Pittard, F. T. 298a
Pittock, J. A. 633b, 634a
Pitts, C. W. G. 482a
— J. 994
Pittuck, W. W. 775a
Pizzey, R. J. 690c
Place, H. L. 175c
— T. K. 775a
Plackett, C. H. 451a
Planck, O. B. F. 741a
Plant, E. C. P. 949
— F. M. A. 630b
— W. J. 588a
Plater, D. J. 908a
Platt, C. J. F. 195a
— J. R. I. 446a
— J. W. C. 884a
— W. 405, 405a
— W. A. 582b
Platt-Higgins, D. M. 545a
Platten, S. 639a
Player, J. D. 280c
— J. G. 513c
Playfair, *The Lord* 292a
— L. S. O. 328b, 335b
— P. H. L. 942
Playford, C. R. B. 544b
Playle, E. S. 699a
Pleachy, E. A. 900a
Pleasance, V. R. 838c
Pletts, G. S. 544b, 953
Plews, H. 540b
Pleydell-Bouverie, *Hon.* S. 314b
Plimsaul, *Miss* A. L. 806b
Plinston, G. H. 866a
Plomer, G. 872c
Plowden, B. E. C. 870b
— C. T. C. 889c
— G. F. 572a
— J. M. B. C. 61, 875b
— P. S. 193b
Plowright, R. E., *Esq.* 939
Pluck, H. 901b
Plumb, H. E. 431b
— R. H. 690c
Plumer, *The Lord* 142, 150, 633
— C. G. M. 864c
— F. L. 596a
Plummer, A. A. 282b
— A. E. B. 405b
— A. J. 903a
— F. H. 289b
— G. H. 356a
— H. C., *Esq.* 924
Plumptre, C. M. 892c
Plumtree, W. H. 431c
Plunkett, J. J. 789a
— *Hon.* R. A. H. 201a
Plymouth, *The Earl of* 311b
Pobgee, H. A. 400b
Pobjoy, D. R. 286a
Pocock, E. J. 818a
— F. 259a, 924
— H. I. 335a
— J. A. 884c
— J. G. 871c
— N. E. I. 874c
— P. F. 72, 156a, 860b
Poe, J. H. L. 517a
Poer, L. H. B. 789b
Poffley, B. H. 271c
Pogson, C. A. 867a
— F. V. 866a
— O. V. J. 481b
Polle, R. S. 396b
Poland, R. H. 262c
Pole, F. E. 907a
— *Sir* F. J. C., *Knt.* 170b, 351a
Polglase, H. D. 780a
Polhill-Drabble, C. R. 374a
Pollard, A. M. 55, 748b
— A. O. 994
— A. R. E. 478a
— C. T. 825b, 929
— G. C. 347a
— G. L. G. 71, 870a
— L. 436a
— L. L. 103
— S. 741c
— W. 141
Pollard-Lowsley, H. de L. 157a
Polley, S. T. 865a
Pollit, E. C. 451b
Pollitt, F. S. 308c
Pollock, A. H. 872b
— A. J. C. 253a, 271a
— G. N. 306b
— J. D. 994
— R. C. G. 862c
— T. 908b
Pollok, R. V. 378a
Pollok-Morris, T. A. 642a
Polwarth, *The Lord* 306c
Pomeroy, F. K. 816b
Pomphrey, F. H. 908a
Poncia, J. 410c, 967
Ponder, C. W. 170a, 765b
— S. E. G. 258a, 960
Ponnappa, C. B. 880a
Ponsford, J. F. K. 391a
— J. M. 620a
Ponsonby, C. E. 299b
— E. G. 391c
— *Rt. Hon. Sir* F. E. G. 2
— H. C. 67, 616a
— J. 79, 151a, 440
— R. M. V. 28, 380b, 931
— W. M. 357a
Ponting, T. J. 64, 867c
Pool, F. E. 331b
Poole, A. E. C. 879b
— A. F. 309a
— A. R. 555a
— E. G. 728a
— E. G. B. 546
— E. J. E. 866c
— G. S. 200a
— H., *R.A.* 255a
— H., *O.T.C.* 853a
— I. M. C. 68, 862a
— L. T. 45, 749b
— *Miss* M. G. 812b
— R. D. D. 670a
— R. G. C. 603c
— R. P. 410c
— R. W. F. 350c
— S. 539b
— S. S. 825b
Pooley, B. 690c
Poonnoose, P. 880a
Pope, A. N. 517a
— A. V. 199c
— C. D. T. 266b
— D. 196b
— E. B. 507b
— F. T. 356b
— H. 98
— J. 57, 651c, 829
— M. A. 129
— R. 855a
— R. J. 700b
— S. B. 157a, 860c
— S. J. 425c
— V. V. 45, 681a
— *Sir* W. J. 938
— W. J. 909a
Pope-Hennessy L. H. R. 154b, 173b
Popham, C. 751a
— R. L. 746a
— R. S. 158a, 173b
— V. J. F. 491a
Popkess, A. 629c
Popplewell, B. T. 681c, 946
Porcelli, E. G. M. 525a
Porch, E. A. R. 521c
Portal, G. E. 61, 871b
— J. L. 572a
— M. E. B. 61, 201b
Porteous, C. L. 662b, 728a
— D. G. 867b
Porter, A. G. 873b
— B. D. S. 191a, 201c
— C. H. 908b
— C. L. 72, 155b
— E. J. W. 350b
— E. W. 126
— F. M. 851b
— G T; 251a

Digitized by Google

Porter, J. W. 639b
— M. F. 824a
— R. P. 837c
— R., R. M. 898a
— W. 331a, 346a
— W. D. 878b, 927
— W. D. MacN. 699a
Porters, A. G. 179a
Portland, *Rt. Hon.* the *Duke of* 583a, 583c
Portman, G. B. 263c
— G. M. B. 696b
Portway, B. H. 308a
— C. 578b
— D. 835c
Posth, C. 901b
Postle, W. H. 778b
Postlethwaite, F. J. M. 603a, 973
— P. 325b
Poston, H. B. 127
— W. J. L. 247c, 274b
Pott, D. 867b
— E. H. 864a
— F. 914a
— H. P. 889b
— J. L. 530b
— W. T. 302a
Potter, A. C. 706c
— A. E. 977
— A. H. C. 263a
— C. G. 695b
— C. K. 169b
— F. H. 196b
— F. M. 696b
— F. W. 907a
— G. J. R., *R.A.S.C.* 740c
— G. J. R., *O.T.C.* 850a
— H. A. 728b
— H. C. 68, 154a
— H. R. 141
— J. L. 130
— J. W. 583b
— L. W. 558c
— N. A. R. 258b, 957
— R. 406c
— T. 665a
Pottie, A. 792b
Pottinger, D. 751b
— J. A. 865c
Pottie, H. G. 329b
— W. 24
Potts, *Rev.* E. E. 801b
— E. T. 747b
— F. W. O. 994
— J. N. M. 595c
— T. 901c
— W. C. W. 406c
Poulson, A. G. B. 630b
Poulter, A. 994
Poultney, L. F. 625c
Poulton, A. S. 262b
— E. A. 410a
— H. M. 875b
Pouncey, G. R. 875a
Pound, E. O. 621a
Powditch, T. 583b
Powell, A. F. B. 880c
— A. H. H. 127
— A. L. 295a
— A. N. W. 460b
— B. D. W. 179a
— C. G. 309c
— D. 871a
— E. 912b
— E. B. 669a
— E. E. 760a
— E. G. H. 370a
— E. W. 49, 746a
— F. 871a
— F. G. 260b
— F. J. 46, 784b
Powell, *Miss* F. M. 807b
— G. E. 362c
— H. C. 299c
— H. I. 405b
— H. M. 630b
— H. W. J. 311b
— I. M. 563c
— J. 47, 155b, 746a
— J. A. L. 195b(2)
— J. J. 572a
— K. F. 692b
— L. A. 507c, 508c
— L. G. B. 831b
— P. K. 266a
— P. L. W. 563a
— P. W. 401b
— R. ff. 248a
— R. M. 355a
— S. G. 259b, 295a
— W. I. FitzG. 752b
— W. J. 891c
— W. N 871c
— W. W. 312b
Power, A. J. 884a
— D. H. B. 699a
— E. H. 266c
— G. S. O'N. 356b, 932
— H. R. 873c
— M. P. 751b
— P. 747b
— P. J. 604a
— R. E. 395a
— R. P. 507b
— R. W. 769a
Powers, T. E. 127
Powle, P. B. 728a
Powles, C. G. 2, 141
Powley, F. W. M. 353a
Pownall, F. H. S. 255a, 271a, 274a
— H. R. 251a, 920
— W. E. 135, 804a
Powner, W. F. 559a
Poynder, F. S. 870b
Poyner, M. P. 465b
Poynting, G. A. 338b
Poyntz, H. S. 825a
— R. H. 171c
Pragnell, A. R. 693c
— J. 546a
— T. W. 175b
Prain, A. 329a, 348b
— W. 727b
Prall, S. R. 893b
Prance, M. H. 522b
— R. C. 247c
Prangley, B. A. 302b
Prasad, B., *Capt. Ind. Med. Serv.* 893b
— B., *Temp. Capt. Ind. Med. Serv.* 895b
— M. 894c
Pratapsinhji, K. S. 880b
Pratley, C. 903a
Pratt, D. H. 53, 681a
— F. W. H. 254a, 922
— J. 872c
— J. D. 938
— J. E. 255a
— J. MacL. 592c
— N. H. 232c
— R. E. B. 324a
— W. W. 134, 749b
Prattley, E. C. 425c
Prebble, B. 742b
Preece, *Rev.* J. E. 796b
Preedy, B. 692a
— C. 67, 325a
— F. 325a, 921
Prendergast, A. F. C. V. 545a
— G. L. 682b
— G. R. 390b
— N. H. 867a
Prentice, M. R. R. 332a
— R. E. S. 53, 156b
Prentis, J. B. 311a
Prescot, C. P. 356a
Prescott, C. W. 889b
— G. H. 363b
— H. C. 864c, 978
— J. A. 370c
— J. J. W. 745b
— W. R. 512b
Prescott-Roberts, P. A. 723a
Pressey, H. A. S. 325b
Prest, C. A. 620b, 620c
Preston, C. O'D. 251a
— F. 829
— F. A. 298a
— G. A. 875a, 931
— G. W. 335a
— J. C., *Bedfs. & Herts. R.* 460b
— J. C., *R.A.M.C.* 752b
— J. F. 925
— K. H. 873a
— P. G. C. 431a
— P. H. H. 247a
— R. L. 874b
— R. W. D. 482a
— T. 232c
— W. F. A. 262a
Pretty, K. 768b
— W. J. 441a
Pretyman, *Rt. Hon.* E. G. 308a
— G. M. T. 300c
Prevett, R. A. C. 455b
Previté, E. J. 700b
— K. E. 61
Prew, M. H. 800b
Prewett, W. E. 826b
Price, *Miss* A. M. 810b
— C. E. 864b
— C. F. J. 262c
— C. H. 876c
— C. J. 335b
— C. R. 335b
— C. W. 864b
— E. P. 487a
— *Sir* F. C. R. 862c
— F. W. 909a
— G. C. 861b
— H., *R.A.P.C.* 818a
— H., *Loyal R.* 588b
— H. W. 862c
— I. K. 724b
— J. 250b
— J. E. 589b
— *Rev.* J. E. 796b
— J. F. P. 564c
— L. E. C. 699b
— M. 909a
— O. 529b
— P. R. 486c
— R. B. 749b
— R. G. 255b, 271a
— R. J. E. 812b
— R. T. 347c
— T., *3rd H.* 195a
— T., *Manch. R.* 626a
— T. J. P. 331a
— T. N. 352b
— T. R. 681b
— T. R. C. 30, 157b, 380
— W., *Manch. R.* 626a
— W., *E. Lan. R.* 518a
— W. C. 724a
— W. T. 171a
— W. Y. 31, 563b, 931
Price-Davies, C. S. 120, 616b
— L. A. E. 2, 46, 154a, 994
Price-Williams, H. 258c, 920
Prichard, W. C. H. 824a, 941, 945
Prickett, C. H. 18, 158a
— F. C. 405c, 960
Priddey, E. J. 741a
Prideaux, F. B. 889a
— G. V. A. 874a
— P. E. 127
Prideaux-Brune, D. E. 669b
Pridham, G. R. 135, 155b
— J. A. 760a
— J. E. 262a
Pridmore, *Miss* E. F. 807b
Priest, J. S. 513b
— R. C. 748b
— T. E. 699b
Priestley, *Miss* D. M. 807a
— E. C. 825b, 930
— F. W. 507c
— G. V. 232b
— H. E. 747b
Priestman, G. 850a
— J. H. T. 49, 480a
— *Miss* M. 812b
Priestwood, J. D. 693a
Prime, J. A. K. 578c
Primer, C. M. 753b
Primmer, H. R. 262a, 933
Prince, A. J. 902b
— *Sir* A. W. 11, 943
— G. W. 539b
— H. M. 910a
— P. A. 912a
— P. E. 322b
— R. 862b
— T. 539b, 974
— W. C. 910a
Pring, F. J. H. 481a, 958
— J. A. 727b
Pringle, B. T. G. 405c
— J. A. 70, 485c
— J. C. 324b
— J. H. 872a
— R. N. 89
Pringle-Pattison, A. E. S. 751a
— H. S. S. 655b
Prins, A. J. F. 949
Prinsep, D. W. McL. 871a
— E. S. MacL. 62, 870b
Prioleau, C. P. J. 875a
Prior, B. H. L. 169a
— C. E. 102
— C. G. 872a
— C. J. 901a
— F. O. 914b
— G. E. R. 435b
Prior-Palmer, G. E. 196c
— O. L. 196c
Prisk, R. C. G. 949
Prisley, J. A. 305b
Prismall, G. E. 258a
Pritchard, G. A. T. 332b
— H. L. 21, 154b
— H. R. N. 889b
— P. F. 486a
— P. J. 620b
— R. C. 266b
— W. O. P. 364c
Pritchett, C. G. F. 686c
Probert, E. 690b
— G. O. C. 254b, 944
Procter, A. H. 994
— H. J. 775a
— N. P. 611c, 613a
— T. G. 534b

Digitized by Google

Proctor, A. H. 891c
— D. H. T. 633b
— E. G. B. 582c
— G. N. 867a
— J. 831c
— J. H. 51
— P. 876b
Procs, G. E. S. 263c
Prosser, H. A. 681c
Protheroe, *Rev.* G. G. 796a
Protheroe-Beynon, W. E. P. 564a
Proud, F. 828b
— R. R. 880a
Proude, G. 315a
Proudfoot, F. G. 46, 170a
Proudlock, J. L. 266c
— R. V. 839b
Prout, H. P. 305a
Prower, J. M. 126
Prowse, G. V. f.. 577b, 578b
Pryce, G. G. 880c
— H. E. ap R. 64, 152a, 860a
— M. H. ap R. 486a
Pryer, A. A. 789a
— O. 905a
— R. W. J. 848a
Pryke, H. F. S. 280c
— T. E. 904a
Pryn, R. H. C. 752b
Prynne, G. M. F. 534b
— H. G. L. 696c
Pryor, A. S. 295b
— F. H. 604a
— O. J. 872a
Puckle, F. K. 723a
— H. 464c
Pugh, A. 386a
— C. D. O 255c, 271a
— J. C. 546a
— J. E. 910a
— L. P. 792b
— M. B. 690b
— N. J. 411c
— *Rev.* W. 801a
Pughe, O. L. 867a
Pugsley, W. F. 426b
Puleston, F. J. 914b
Pulford, W. W. 298a
Pullan, E. G. 472b
— G. 904b
— J. 421b
Pullar, J. L. 568c
— L. J. L. 647b, 958
Pullen, N. H. 781b
Pulleyn, E J. 451b
Pullin, V. E., *Esq.* 944
Pulling, G. H. 874a
Pulverman, A. W. 868b, 921
Pulvermann, R. O. 599c
— R. O. 599c
Puntan, C. 293b
Purcell, G. J. 577c
— V. E. 324a
Purdon, D. J. 670a
— J. N. 282a
— W. B. 79, 748a
Purey Cust, R. B. 251b, 922
Puri, G. L. 895c
— M. L. 892b
Puri, N. D. 893a
— S. R. 895b
Purkiss, H. 902b
Purnell, W. B. 980
Purser, A. W. 249c
— G. W. 880b
— L. M. 746a
Purves, A. J. L. 385c
— *Miss* J. 812a
— J. J. 872c
— T. F. 360c
Purvis, A. F. 376a
— M. 892c
— R. G. 879b
Putnam, W. A. 876a
Puttee, H. A. R. 460c
Puttick, E. 140
Puttock, *Rev.* H. 801a
Pybus, G. D. 873c
— H. 290a
— H. G. 314b
— R. T. K. 583a
Pye, J. B. 98
Pyemont, C. G. 699c
Pyke, *Miss* C. 807a
— C. A. 100
— E. J. 290a
— M. A. 260b
— T. M. 361a
Pym, A. R. 8, 378a
Pyne, A. P. 314b
— F. M. 436a
— F. S. 251b
— H. G. 325b
— P. 693b
Pyper, J. C. 893c
— W. 495a
Pyster, E. M. 875a
Pywell, C. H. 775b

Q

Quantrill, H. 426a
Quarrington, I. K. 260b
Quayle, G. A. 870c
— H. E. 179a
— P. R. 868b
Quennell, H. 578b
— W. A. 21, 778a
Queripel, L. H. 25, 156a
Quickenden, R. 262a
Quigg, R. 994
Quigley, J. 901b
— J. F. 308b
Quill, B. C. 391b
— *Miss* C. M. 807b
Quilliam, C. D. 659b
Quin, S. E. V. 563c
Quin-Smith, G. W. 681b
Quinan, E. P. 74, 865c
Quinn, C. S. 825b
— E. J. 260c
— G. 910b
— J. 912b
— J. J. 728b
— R. A. 769a
— T. J. 904b
Quirke, W. D. 771b

R

Rabett, R. L. R. 102
Rabjohn, B. 902a
Rackham, B. B. 612a
Radcliffe, C. G. 255a, 271a
— E. C. 196c
— F. G. W. 255b
— F. W. 45, 155b
— G. M. 687a
— J. O. B. 525c
— N. R. 169a, 436c
— *Sir* P. P. de B. 23, 151a, 287c
— R. A. C. 400b
— R. D. H. 554c
— W. H. 435b
Radcliffe-Smith, N. M. R. 862c
Radclyffe, M. F. 195b
— R. A. 192c
Radford, B. R. 360a
— F. W. 287b
— J. 436a
— J. A. 286b
— J. V. D. 259c
— O. H. 865b
Radley, A. J. 695b
— H. P. 78, 870a
— W. A., *Esq.* 935
Radnor, *The Earl of* 2, 621a
Rae, G. R. 867a
— J. 846c
— J. G. 865b
— M. E. 889b
— R. R. 478a
Raeburn, W. R. 282c
Ragg, E. S. 638c
Ragian, *The Lord* 696c
Rahilly, J. M. B. 747b
Rahman, M. A. 892c
Rai, D. G. 891a
— D. H. 892a
— G. D. 895c
Raikes, G. T. 490, 490a
— J. W. J. 325b
— L. T. 247b
— R. C. M. 254c, 282c
— R. F. 879c
Railton, *Rev.* N. G. 796a
Raimes, E. A. 232c
— G. H. 232b
Rainbird, S. H. 108
Raine, J. G. 689a
— J. R. 290c
Rainford, R. R. 588a
Rainier, W. H. C. 873b
Rainsford-Hannay, A. G. 71, 324a
— F. 41, 157a
— J. 390a
Rainy, A. R. 175b
Rait-Kerr, E. 328b
— R. S. 328a, 925
Raja Nausherwan Khan Junjuah 884a
Raja Sher Muhammad Khan 880a
Rajan, H. S. 893c
— M. N. 895c
Rajendrasinhji, *Kumar Shri* 880b
Raleigh, A. G. 464c
Ralli, S. A. 198a
Ralls, H. C. 260c
Ralph, E. M. 98
Ralston, J. A. E. 643a, 932
Ralston, J. L. 127
— N. H. H. 866b
— W. H. 865a
— W. J. H. 865b
Ram, K. 895c
Ramage, W. 568a
Ramchandani, T. C. 895c
Rampur, *H. H. Nawab Sir* Muhammad Hamid Ali Khan, *Bahadur of* 1
Ramsay, *The Lord* 376c
— A. D. G. 889a
— A. P. 290a
— D. G. 846c
— F. S. 512c, 971
— F. W. 77, 154b
— G. W. M. 238b
— J., *R.A.* 271b
— J., *R.A.M.C.* 766a
— *Sir* J. D., *Bt.* 238b
— N. B. 229a
— R. 568a
— W. A. 769b
Ramsay-Fairfax-Lucy, B. F. 655b
— E. A. R. 400c
Ramsbotham, G. J. R. 287a
— W. H. 702b
Ramsdale, J. D. 473c
Ramsden, A. M. 451c
— B. V. 74, 468a
— H. E. 994
— V. B. 18, 490b
— W. H. C. 455a
Ramsey, J. B. 499c
Ramus, P. de N. 266c
Rana Jodha Jang Bahadur 874b
Rance, H. E. 356b
— J. E. W. 410c
— R. F. B. 410c
Rand, H. M. 360c
Randall, B. FitzH. 870a
— H. C. 481a
— J. H. 879a
— L. R. 572a
— R. G. 357b, 481c
— R. W. 830c
Randell, H. L. 564a
Randolph, H. C. F. 260b
— J. H. 853b
Randon, R. 318b, 318c
Rands, E. C. 441a
— R. F. 441a
Rankin, C. H. 154a, 173a
— H. C. D. 749b
— H. W. 255c
— J. D. 362c
— J. F. 53, 792a
— W. A. 775b
Ranking, R. P. L. 872c
Ransford, A. J., *R.E.* 328b
— A. J., *R.A.* 298a
— E. M. 440c, 940
Ransom, A. A. 284c
— R. A. 558b
Ransome, A. L. 554a
— R. St. G. T. 416a
Ranson, A. M. 681c
Rao, K. R. 893a
— R. S 895c
— T. P. 895c
Raper, C. F. 876b
— G. F. 249b
— P. C. 108
Rapple, R. 910b
Rasch, *Sir* F. C. 578b
— G. E. C. 370a
Rash, E. D. 426a
Rashleigh, P. 243a
— R. N. 251a

Digitized by Google

Rason, E. A. 818b
Ratcliffe, J. A. 835c
— J. V. 309a
— R. 259b, 958
— R. T. 363b
— W. 994
— W. C. 591b
Rathbone, H. E. F. 322a
— L. M. B. 670a, 967
— R. B. 587b
Rathborne, H. B. 554c
— J. W. L. 637c, 960
Ratliffe, R. 513a
Rau, R. V. 895b
Raven, F. P. 702b
Ravenhill, H. S. 42, 159b, 816a
Ravenscroft, J. A. 816b
Raves, B. A. 804a
Raw, A 850c
— C. W. 312a
Rawbone, D. B. M. 872a
Rawes, P. L. 839c
Rawlence, M. 324b
Rawlings, *Miss* M. H. 807b
Rawlins, B. 271c
— F. W. 171b
— H. S. 879a
— S. B. 259b, 274b
— S. W. H. 12, 154b
Rawlinson, A. C. 850b
— J. 902a
— S. M. 346b
Rawnsley, G. T. 55, 760a
— J. R. C. 199a
Rawson, C. D. 249b
— G. G. 355b
Rawstorne, G. S. 647b
Ray, D. W. G. 416a
— J. E. 841b
— M. B. 29, 170a
— R. G. 263a
— S. C. 895b
— W. H. 331b
— W. H. B. 554c
Rayfield, W. L. 994
Raymer, R. R. 169b
Raymond, E. D. 862c
— G. 546a
— H. P. 723b, 932
— M. C. 866a
— M. H. 848a
— *Rev.* P. F. 3
Raynar-Smith, L. 503b
Rayner, A. 901c
— A. S. G. 311c
— C. S. 95
— C. S. W. 872b
— R. H. 872a
— V. G. 698b
— W. E. 363a
Raynes, J. C. 994
Raynor, C. A. 95, 868b
Raynsford, R. M. 591a
Rea, A. 872b
— A. N. 873b
— A. W. H. 727a
— F. C. 545c
— J. E. 753a
— J. T. 804a
— S. C. W. W. 577c
Read, *Miss* A. E. 807b
— A. E. T. 284c
— A. H. 360c
— A. J. F. 338a
— A. W. 914a
— C. H. 103
— C. O. 742a
— E. 296a
— E. E. 328b, 930
— G. N. 287c, 841a
— H. 263c
— *Sir* H. J. 139
— J. E. 871c
— J. F. W. 425b, 954
— J. L. 727b
— K. H. 825b
— R. D. 495b
— R. V. 577b
Reade, R. N. R. 607
Reader, E. V. 312b
— H. N. 912a
Readett-Bayley, T. R. D. 802c
Readitt, J. 994
Readman, E. P. 784b
— J. J. 193b
Ready, F. F. 37, 151b
Reagh, *Miss* J. 810b
Reardon, J. 902a
Reay, *Rev.* J. 800b
Rebeiro, C. W. 900c
— E. F. 900c
— W. R. 900b
Rebsch, W. K. 866a
Reckitt, J. T. 723b, 932
Red, F. W. 780b
Reddie, A. J. 40, 156a
— J. M. 936
— R. A. 426a
Redding, J. E. 871c
— W. L. 903a
Reddock, G. 559a
Redfern, G. A. 296c
— K. 784a
Redford, S. M. 742b
— T. H. 298c
Redhead, A. J. 914b
Redington, F. H. C. 850b
Redman, A. S. 157b, 173b
— F. V. L. 179b
— H. 260a
— W. J. 904a
Redmond, C. H. S. 170b, 766a
Redwood, T. C. L. 405b, 958
Reece, F. W. 848c
— H. M. 491a
— W. E. 910a
Reed, C. 247b
— C. D. 331b
— G. A. K. H. 746b
— H. L. 41, 151a, 994
— H. R. 481c
— H. R. B. 861c
— J. 535b
— *Hon.* J. R. 140
— R. L. A. 481c
— M. W. 873b
— N. H. 847c
— R. J. 351b
Reed, R. R. 873c
— S. P. K. J. H. 873a
— W. E. 345c
— W. P. 335a
Reeder, R. J. 339c
Reeks, N. 545a
Rees, B. T. 170b, 690a
— D. E. 690a
— D. G. 578b
— F. T., *R.A.* 271c
— F. T., *R.A.M.C.* 766a
— F. W. 353c
— G. E. 486a
— G. S. 850b
— H. 220
— I. 994
— J. L., *R.E.* 335a
— J. L., *R.A.* 300c
— N. O. 853b
— O. M. 287c
— *Rev.* R. A. 801a
— T. W. 62, 872c
— V. W. 607c
— W. S. G. 564a
Rees-Mogg, G. B. C. 190c
Rees-Webbe, E. H. N. 262c
Reese, R. J. 362b
Reeve, A. J. 874b
— G. R. 603c
— H. J. 753b
— I. H. 728a
— J. T. W. 8, 669b
— M. B. P. 875b
— R. W. 696a
— W. 371b
— W. N. 57, 192c
Reeves, P. J. 680c
— R. C. 247c
Reford, R. B. S. 878b
Regan, P. R. 338b
Regnart, N. S. 196b
Reid, A. 350c
— A. H. 362b
— A. K. 644b
— A. V. 817b
— A. W. 792a
— C. L. 232a
— C. P. 350a
— C. S. 322b
— D. W. 873a
— E. B. 362b
— F. 360c
— F. S. 262c
— F. W. 844c
— G. A. 949
— G. E. 122
— G. F. H. 329b, 350b
— G. H. N. 499b
— *Rev.* H. 16
— H. A. 141
— H. G. 156a, 173b
— I. W. 338
— J. 554c
— *Miss* J. E. 807b
— J. G. 742b
— J. G. E. 612a, 959
— J. McP. 909b
— J. N. 652b
— J. W. 179b
— L. C. 328a
— N. 171a, 926
— R. D. S. 253a, 290a
— R. N. 648c
— R. P. 494b
— R. S., *R.A.* 292c
— R. S., *Aust. Force* 101
— R. W., *Gen. List* 980b
— R. W., *R.E.* 351c
Reid, S. D. 749b
— T. R. 395c
— W., 5 *Bn. Seaforth* 648b
— W., 6 *Bn. Seaforth* 648b
— W. B. A. 659b
— W. C. 865a
— W. D. 889a
— W. O. 838b
— W. R. 247c, 274a
Reidy, J. J. D. 298a
Reilly, B. R. 889b
— *Rev.* J. C. 796a
— J. F. C. 332b
— M. J. T. 21, 503a
— N. E. 889c
— S. 847b
— T. 258b
Reinhold, C. H. 891c
— H. E. 159b, 861a
Renaud, E. J. 130
Rendall, J. F. S. 266c
— T. S. 175a
Rendell, E. J. 912b
— E. S. 353b
— H. T. 731a
— W. P. 335a
Rendle, D. A. 331b
— T. E. 994
Renier, H. 831b
Rennick, A. de C. 862b
Rennie, H. 652b
— P. M. 892a
— T. G. 568a
— T. S. 260b
— W. B. 749a
Rennison, A. J. 74, 862c
Renny, G. S., *S. Stafford R.* 549c, 962
— G. S., *Ind. Army* 65, 861c
— H. B. 865a
— L. F. 73, 155b
— P. L. G. 549c, 965
— S. C. 494a
Renny-Tailyour, J. W. 247b
Renouf, D. Le S. 830b
— G. 260a
Renshaw, J. A. 748a
Renton, J. 456a
— J. M. L. 669c, 970
— M. J. 262a
Renwick, G. R. 840c
— H. 874a
— J. D. 584a
Repton, G. J. S. 378b
Rerrie, E. S. R. 875a
Reuss, J. C. E. 620c, 967
Revell, A. J. 874a
Revell-Smith, W. R. 259a, 274b
Revill, F. C. 338b
Rew, H. 284a
— H. E. 595b
— H. G. McK. 578a
Reynalds, C. R. 508c
Reyne, G. van R. 866c
Reynell, G. M. 175a
Reynolds, A. B. 175a
— A. B. C. 373c, 380a
— A. J. 862c
— B. T. 57, 254a
— C. E. J. 884c
— C. G. 101
— C. J. 491a
— C. W. 230a

Digitized by Google

Reynolds, D. 22, 749a
— D. L. C. 564a
— D. W. 633a, 953
— E. W. 866b
— F. E. 836b
— G. 848b
— G. F. 196c
— H. 587b, 994
— H. N. 411b
— H. V. 865b
— J. A. 353a
— J. H. 994
— *Sir* J. P., *Bt.* 296b
— J. R., *Ind. Army* 875c
— J. R., *Leicester Yeo.* 230a
— J. W. 839a
— L. 891b
— L. L. C. 169b
— P. A. de V. 826a
— P. G. 847c
— R. C. 254c, 273a, 274b
— R. T. H. 425a
— T. 603a, 926
— W. A. R. 263c
— W. L. E. 751b, 753a

Rhind, W. A. 361a
Rhoades, W. 122
Rhodes, A. 980
— G. D. 325a
— H. 346c
— R. F. E. 195c
— R. W. F. 346c
— S., *Y. & L. R.* 170a 634b
— S., *Wt. Offr.* 908a
— W. S. 604b
Riach, R. M. 656a
— W. 155b, 746a
Riadore, A. F. 655c
Ribchester, G. 400b
Riccard, J. S. 77, 159b, 861a
Rice, C. C. 455c
— C. W. H. 687b
— D. K. 700c
— F. J. 254c, 922
— F. W. 262a
— G. D. 864c
— G. R., *Esq.* 38
— H. J. 895a
— H. T. 380a
— J. 872a
— N. D., *The Buffs* 395b
— N. D., *Somerset L.I.* 446c
— R. B. 263a
— S. N., *Esq.* 14
— T. 901c
— W. A. 440c
Rich, E. P. 872c, 971
— E. T. 170b
— H. H. 870a
— H. W. W. 884b
Richard, G. H. 747b
— J. E. M. 567b
Richards, A. 994
— A. S. 351c
— B. W. 287a
— C. E. M. 517a, 953
— C. G. 263a
— C. W. 55(2), 724a
— C. W. B. 262c
— D. J. R. 253a, 920
— D. N. 284b
— E. B. 508c
— E. C. 573a(2)
— E. F. O. 430b
— E. G. 728a
— E. I. G. 825b
— F. H. 253a, 921
— F. R., *Lond. R.* 700b
— F. R., *O.T.C.* 841a
— G. 617a

Richards, G. R. 331b
— G. W. 681c
— H. E. S. 766b
— H. McA. 254b, 271a
— H. U. 512c, 958, 959
— J. 28
— J. H. W. G. 260c
— M. J. 255c
— N. C. 305a
— N. G. 300a
— R. C. 837a
— R. W. St. J. W. 608a
— V. W. 521c
— W. A. R. 348a
— W. M. 633b
— W. V. 67, 68, 69, 861c
— W. W. 777b

Richardson, A. A. 262a, 298a
— A. H. 769a
— A. H. L. 994
— A. J. C. 871b
— A. L. N. 950
— A. W. C. 8, 680b
— B. H., *Esq.* 19
— C. A. 879b
— C. R. 455b
— *Sir* C. W. G. 78, 150b, 860a
— C. W. P. 494c
— D. C. H. 198a
— D. D. 847c
— D. L. K. 102
— D. T. 749b
— E. 771b
— E. C. R. 977
— E. J. 425c, 708c
— F. 578a
— F. D. 670b
— F. N. 295c
— *Miss* G. 812b
— G. M. 638a
— G. N 332b
— G. P. 250c
— H. 361c
— H. A. 900b
— H. W. 604b
— J. A. E. P. 633c
— J. C. C. 426a
— J. D. 99
— J. H. K. 253b
— J. J. 157a, 191
— J. R. E. 416a
— R. 871a
— S. E. 910b
— *Miss* S. I. 810b
— T. W. 724a, 932
— V. R. 830a
— W. 742b
— W. M. 525a

Riches, G. 339b
Richman, K. G. 517c
Richmond, A. E. 751b
— G. 441a
— J. D. 143, 746b
— J. R. 293a
— T. 740b
— T. H. 766a

Richmond and Gordon, *The Duke of* 540a
Rickard, A. F. 287b
— A. J. 416b
— C. S. 309a
Rickards, G. A. 251a
Rickcord, P. S. 943
Ricketts, A. H. G. 638a
— C. H. 549b
— E. L. 79, 870a
— E. W. C. 865c
— F. J. 907a

Ricketts, G. A. McG. 873a
— L. T. G. 335a
— T. 994
Rickman, W. 460c
Riddell, A., *Ind. Army* 864c
— A., *A. & S.H.* 665c
— A. H. 639b
— A. H. O. 179a
— E. A. B. 266a
— E. V. D. 65, 156a
— G. B. 855b
— J. B. 170b, 926
— *Miss* M. J. 807a
— R. A. 599c, 600a
— W. 835a
Riddell-Webster, T. S. 498a
Riddick, G. B. 760b
— W. H. 482c
Riddiford, F. A. 902a
Riddle, J. S. 895a
— R. L. 346c
Rideal, J. G. E. 634b
Ridehalgh, G. 298b
Rider, *Rev.* R. J. 801a
Ridge, K. J. T. 871b
Ridgers, A. 903a
Ridgeway, D. G. 69, 158b, 861a
Ridgewell, A. 914a
— W. H. 461a
Ridgway, T. H. 455c, 829b
— W. R. P. 850a
Riding, G. A. 852b
Ridings, C. 175b
Ridley, *The Visct.* 230b
— C. H. G. 469b
— E. D. 370a, 926
— E. R. 872a
— G. P. 312c
— G. V. N. 302a
— J. C. T. E. C. 105
— J. E. 329b
— T. K. G. 469a
— W. L. 578b
Ridley-Thompson, E. L. 191c, 357b
Ridlington, E. C. 260b
— H. T. 876a
— J. H. 262c
Ridout, H. A. W. 910b
— J. Y. H. 247a
Rigby, A. 731a
— C. M. 748b
— J., *The King's R.* 421b
— J., *R.A.M.C.* 768b
— T. 258c
Rigden, B. C. 874a
Rigg, E. H. 603a
— J. H. 875a
— T. 478b
Riggs, C. V. 363a
— T. H. R. 430c
Rihan, C. H. 230a
Riley, C. J. M. 373b
— H. G. 134, 816b
— H. P. 451a
— J. H. 421a
— R. 771b
— T. 451b
— V. N. 724b
Riley Irving, J. H. 874b
Rimell, F. J. 873b
Rimington, *Sir* M. F. 195c
— R. G. W. 681a, 927
Rimington-Wilson, H. E. 370c, 380b
Rimmer, B. J. 620c
— C. P. 296b
— E. 296b
— P. 588b
— T. St. M. 837b
Ring, J. S. H. 866a
Riordan, J. D. 491a
Ripley, J. 994
— J. M. 259c
Rippingille, E. O. 455b
Rippon, J. N. 290c
— R. 530b
— W. 410c
Rishworth, J. H. 741b
Riste, A. 818a
Ritchie, A. B. 40, 151a
— A. MacD. 664b
— G. L. 477b
— H. A. 910a
— J. C. 567c, 698a
— J. N. 838b
— M. B. H. 747b
— N. M. 7, 567b
— R. L. 751b
— S. J. 647c
— V. C. 259a
— W. 994
— W. B. 175a
— W. D. 891a
— W. H. D. 728a
Ritson, G. S. F. 639a
— J. R. 169b, 639a
— W. U. 835b
Ritter, J. A. 137, 251c
Rivers, W. E. 875c
Rivett-Carnac, H. G. 870b
— J. T. 530a
Riviere, E. G. 587b
— P. G. 198b
Rix Spelman, J. S. 426b
Rixon, *Miss* E. M. 810b
Rixson, F. 588a
Roach, J. O. 836a
Roantree, F. F. D. 262c, 274c
Robarts, C. S. H. 864b
Robb, A. 41, 702a
— A. K. 752b
— A. L. 751a
— D. G. 320a
— E. F. 179c
— *Sir* F. S. 637
— W. 603b
Robbins, E. 742b
— H. V. 534b
— R. T. 346a
Roberton, W. R. S. 643a
Roberts, *The Countess* 941
— A., *K.S.L.I.* 608a
— A. C. 284b
— A. F. 583c
— A. H. 72, 721a
— A. L. 311c
— A. N. S. 390a
— A. W. 356a, 360c
— C. D. 90
— C. E. 591a
— C. G. 487a
— C. W. 282b
— D. G. 564b
— E. G. 435b
— E. J. A. 700c
— F. C. 134, 512b, 994
— F. E. 747a
— F. L., *Ind. Army* 879c
— F. L., *Supern. List Ind. Army* 889c
— F. M 573a

Digitized by Google

Roberts, *Miss* F. N. 806*a*
— F. W., *O.T.C.* 848*c*
— F. W., *R.E.* 338*a*
— G. E. 875*c*
— G. G. 847*a*
— G. H., *Esq.* 935
— G. H. 875*b*
— G. L. 880*b*
— G. N. 363*b*
— G. P. B. 682*b*
— H. 595*b*
— H. D. 360*a*
— H. G. 169*b*, 559*a*
— H. G. V. 681*a*
— H. O. 852*b*
— H. S. 486*b*
— J. 495*a*
— J. A. 486*b*
— J. C. 105, 106
— J. E. S. 826*b*
— J. G. 666*a*(2)
— J. K. L. 582*c*
— J. N. 706*c*
— J. R. 325*b*
— L. W. 263*b*
— M. 908*a*
— *Miss* M. M. 806*b*
— M. R. 871*a*
— O. H. 421*b*
— O. L. 331*a*
— R. 486*c*
— R. G., 10*th* H. 198*a*
— R. G., *Gloster R.* 508*b*
— R. L. 421*b*
— R. M. 603*b*
— S. M. 287*b*
— T. 603*a*
— T. G. 530*b*
— *Sir* T. L. H., *Bt.* 260*a*
— T. R. G. 282*c*
— T. V. W. 503*c*
— V. H. 80, 890*b*
— V. P. 876*b*
— W. 487*a*
— W. B. 861*b*
— W. C. 876*c*
— W. H. 65. 324*a*
— W. L. 612*a*
— W. M., *Esq.* 930
— *Rev.* W. P. 800*a*
— W. R. 352*c*
— W. T. 436*a*
— W. W. 421*c*
Roberts-West, C. R. 577*a*
Roberts-Wray, E. E. V. 727*a*
Robertson, A., *R.A.* 306*b*
— A., *R.E.* 360*a*
— A., *Suppy. Res.* 347*b*
— A., *H.L.I.* 644*a*
— A., *R.A.M.C.* 772*b*
— A. B. 11, 157*a*
— A. E. 742*a*
— A. L., *R.A.M.C.* 751*a*
— A. L., *R.A.V.C.* 792*b*
— A. M. 769*b*
— B. H. 328*b*, 921
— C. A. A. 376*b*
— C. B., *R.A.S.C.* 724*b*
— C. B., *A. & S.H.* 664*c*, 665*c*
— C. D. 258*c*
— C. G. 994
— C. McL. 169*a*, 305*a*
— D. B. C. 880*a*
— D. E. 67, 158*b*, 860*c*
— F. E. 263*b*, 274*c*
— F. L. 362*b*
Robertson, F. W. 65, 155*b*
— G. L. 914*b*
— G. McM. 21, 629*b*
— G. P. 914*b*
— H. C. H. 949
— H. E. 870*c*
— H. G. 749*a*
— H. les C. 874*c*
— H. M. M. 251*b*
— H. N. 258*a*
— H. P. P. 395*c*, 958
— I. C. A. 263*a*, 963
— J., *R.A.* 300*b*
— J., *R.A.V.C.* 789*b*
— J., *R.A.M.C.* 768*b*
— J., *Ind. Med. Dept.* 900*a*
— J. B., *Gordons* 652*a*
— J. B., *R.E.* 353*a*
— J. C. 100
— J. J. 648*a*
— J. K. A. 57, 568*a*, 829
— J. McI. 879*b*
— J. R. 460*a*, 972
— J. W. 362*c*
— J. W. H. 647*b*
— K. W. J. 652*a*
— L. B. 665*a*, 965
— L. de C. 853*c*
— L. G. 804*b*
— *Sir* P. R. 498
— R., *R.A.* 298*a*
— R., *R.A.S.C.* 727*b*
— R. D. 651*b*, 958
— R. F. 780*b*
— R. H., *Black Watch* 568*c*
— R. H., *K.O.S.B.* 495*a*
— R. T. C. 760*a*
— S. D. 751*a*
— T. P. M. 490*c*
— T. R. 845*a*
— T. W. 529*c*
— V. A. M. 351*a*
— W., *R.A.* 306*b*
— W., *R.E.* 994
— W. A. 766*b*
— W. C. 248*c*, 940
— W. C. F., *Esq.* 109
— W. D. 329*b*
— W. J. 752*a*
— *Sir* W. R., *Bt.* 150, 192*a*
— W. R. D. 295*c*
— W. S. 238*a*
— W. St. L. 98
Robertson-Glasgow, N. 64, 248*b*
— R. W. 386*a*
Robertson-McIsaac, J. R. 652*a*
Robin, G. J. 830*a*
Robins, C. G. 633*b*
— F. C. 818*b*
— G. J. 903*b*
— N. W. 125
— S. C. 629*c*
— T. E. 281*b*
— V. H. 914*a*
Robinson, A. 290*b*
— A. C., *P.W. Vols.* 558*a*
— A. C., *R.A.S.C.* 87, 721*a*
— A. E., *Green Howards* 468*b*
— A. F. 753*b*
— A. G. 724*b*
— A. O. 545*a*
Robinson, A. T. V., *Esq.* 15
— B. F. 626*a*
— C. G. 306*b*
— *Miss* C. L. A. 807*a*
— C. S. 633*c*
— D. 508*c*
— E., *E. Lan. R.* 517*c*
— E. A. 329*a*, 933
— E. A. K. 624*c*
— E. B., *E. York R.* 455*a*, 456*a*
— E. B., *R.E.* 353*a*
— E. G. 910*a*
— *Miss* E. M. S. 807*b*
— *Rev.* E. V. 801*a*
— F. 633*a*, 970
— F. C. 522*c*
— F. G. 583*b*
— F. H. 850*c*
— F. L. 920
— F. W. O. 875*b*
— G. C. 175*c*
— G. E. J. A. 766*a*
— G. N. 518*a*
— G. St. G. 591, 591*a*
— G. W. 769*b*
— H., *R.A.* 260*c*
— H., *R.A.* (*T.A.*) 308*b*
— H. I. 600*a*
— H. M. 849*a*
— J., *Lan. Fus.* 473*c*
— J., *Ind. Army* 879*a*
— J. A. 874*a*
— J. F. M. 298*b*
— J. G. 879*b*
— J. H. 158*b*, 940
— J. H. H. 545*a*
— J. P., 8*th H.* 196*b*
— J. P., 4*th H.* 195*b*
— J. P. B. 595*a*
— J. R. 638*b*
— J. S. 266*a*
— L. à B. 595*c*
— L. C. D. 578*a*
— L. G. 95, 723*a*
— L. J. W. 248*c*
— L. M. 473*b*
— *Miss* L. P. 807*b*
— *Miss* M. G. 812*b*
— M. H. 699*a*
— O. F. W. 769*b*
— O. L. 3, 63, 151*b*
— P. 314*c*
— P. B. 638*c*
— P. W. 289*a*
— R. A. 280, 280*c*
— R. C. 880*b*
— R. G. 831*b*
— R. W. 731*b*
— S. C. 122
— T. A. F. 247*b*
— T. C. 518*a*
— T. G. 644*b*
— T. T. H. 748*a*
— W. E. 535*a*
— W. E. D. 879*c*
— W. H., *Can. Forces* 122
— W. H. 339*a*
— W. M., 582*b*, 583*a*
— W. P. 721*b*
— W. P. A. 255*b*, 954
Robley, J. 287*b*
Robotham, W. D. N. 817*a*
Robottom, H. P. 579*a*
Robson, D. 456*a*
— E. H 545*b*
— G. L. 639*a*
— H. A. H. 892*c*
— H. H. 994
— H. P. 456*a*
— H. W. C. 867*b*
— J. S. 276*a*
— M. 406*c*
— T. R. 818*b*
— W. H. 401*b*
Robson-Scott, J. F. 195*a*
Roby, W. P. 360*b*
Roch, H. S. 24, 159*b*
Rochdale, *The Lord* 473*b*
Roche, *Rev.* D. F. 801*a*
— G. D. 836*b*
— I. A. 876*b*
— J. J. D. 70, 749*a*
— L. S. C. 752*a*
— V. W. 67, 445*b*
— W. J. 769*a*
— W. W. 549*a*
Roche-Kelly, E. 534*a*
— F. R. 789*a*
Rock, J. F. 335*b*
Rockstrow, J. F. 140
Rodd, A. 752*b*, 772
— W. J. P. 139, 778*a*
Rodda, S. A. 775*a*
Roddick, M. G. 262*b*
Roden, K. S. 769*a*
Rodger, F. K. W. 385*c*, 386*a*
— H. K. C. R. 880*b*
— J. 893*c*
— W. K. 499*c*
Rodgers, I. A. 855*a*
— J. 290*a*
— J. T. 554*c*
— R. T. 900*a*
Rodham, C. H. B. 879*a*
Rodliffe, T. 780*a*
Rodman, F. 512*c*
Rodocanachi, J. E. 284*a*
Rodriquez, L. K. 900*a*
Rodwell, *Sir* C. H. 120
— G. D'U. 699*c*
— L. H. 874*c*
— R. M., *W. York. R.* 450*b*, 927
— R. M., *R.U. Rif.* 21, 659*a*
Roe, B. O. 889*a*
— C. D. 865*a*
— F. P. 826*a*
— G. C. F. 772*b*
— J. H. 583*b*
— J. N. 901*c*
— *Miss* M. A. 806*b*
— W. N. 843*c*
— W. R. 880*c*
Roff, N. H. 396*b*
Roger, J. 260*b*
Rogers, A. D. S. 406*b*
— A. E., *R.A.* 314*b*
— A. E., *O.T.C.* 855*b*
— A. H. 839*c*
— C. E. 742*b*
— C. R. de W. 563*b*
— C. V. 276*b*
— C. W. 410*b*, 411*c*
— D. 260*c*
— E. N. M. 699*c*
— E. S. 309*b*
— E. W. 529*b*, 949
— F. C. 891*b*
— F. G. 435*c*, 436*a*
— F. H. 282*a*
— F. H. C. 259*b*
— G. 637*a*, 926

Digitized by Google

Rogers, G. F. 469b
— G. G. 870b
— G. G., *R.E.* 353c
— G. H. 7, 158b, 861a
— G. O'C. 638a
— G. P. V. 231b
— G. R. 700c
— G. S. 868a
— H. 486b
— H. B. 876a
— H. C. B. 401a
— H. G. 600a
— H. R. 426b
— J. 994
— J. A. H. 839a
— J. B. 123
— J. N. O. 639a
— J. S. 97
— J. S. Y. 765a
— R. P. 620b
— T. D. D. 339b
— T. L. 816b
— W. A. E. 780b
— W. C. J. 555a
— W. E. 670a, 964
— W. H. 353c
— W. H. G. 356b
— W. L. Y. 247b
— W. T. 123
Rogerson, E. H. 347b
— G. C. 259b, 973
— J. C. 200b
— R. W. 230b
Rohde, R. H. 539b
Rokeby, R. F. W. 839c
Roll, H. 220
Rolland, A. 77, 154b
Rolleston, A. G. 12, 249b
— *Hon.* F. J. 140
— *Sir* H. D., *Bt.* 936
— *Sir* L. 302c
— W. L. 335b
Rolling, B. I. 41, 347b
Rollinson, H. D. 760a
Rollitt, W. H. 914a
Rollo, J. E. H. 567b
— L. D. 865a
Rolls, S. P. A. 49, 680b
Rolph, W. J. 914b
Rolston, A. C. 348c
Romanes, J. G. P. 385a
Romanis, D. G. 254a
Rombulow-Pearse, A. B. 864b
Rome, C. L. 136, 159a
— F. D. 884a
Romer, *Sir* C. F. 19, 151a
Romilly, B. H. S. 955
— H. A. 445b, 954
Ronald, A. J. D. 262c, 971
Ronaldson, J. G. 751a
Ronan, S. G. 290a
Roney-Dougal, A. R. 251a
— C. N. 253b, 921
— G. B. 220
— G. W. 357b
Rook, E. B. 353c
— W. R. 170b, 583c
Rooke, G. W. B. 446a
— N. 175b
— S. T. 260b
Rooker, G. 356a, 357b
Rooks, T. C. 909b
Rooksby, R. H 406b
Room, F. G. 994
— L. E. 700a
Roome, H. E. 325a
Rooney, A. T. 639a
— J. J. 895a
— O. P. J. 818a
Rootes, A. H. 875c
Rooth, A. 903a
— F. M. 879b
— R. G. 450c
Roots, C. F. J. 698c
Roper, F. A. 766a
— J. R. S. 260c
— L. J. 910b
— R. B. 874a
— R. L. 724a
Roper-Caldbeck, W. N. 568a
Ropner, J. R. 311a
— L. 6, 309c
Rosair, H. B. 900b
Roscoe, E. C. 724b
— H. 306a
— *Miss* K. 806a
— W. 693a
Roscow, W. A. 659b
Rose, A. J. D. 395c
— A. M. 747b
— C. A. C. 592a
— G. T. 545a
— G. W. 751b
— H. 292c
— H. B. 620a
— H. de M. 721b
— H. G. 296c
— H. J. 848b
— H. V. 884b
— H. W. 753b
— L. S. 296c
— W. C. 977
Rosebery, *Rt. Hon. the Earl of* 292b, 386b
Rosenberg, R. L. M. 258c
Rosenthal, *Sir C.* 101
Roseveare, R. V. H. 855a
— W. L. 328b
Roseway, G. D., *Esq.* 13
Roshier, S. W. 632a, 927
Rosie, R. J. 753a
Ross, A., *H.L.I.* 643a
— A., *Can. Forces* 130
— *Rev.* A. 796b
— A. C. 158b, 861a
— A. J. H. 871a
— A. R. 751b, 772
— B. G. 282a
— C. 250a
— C. C. 306b
— *Miss* C. D. 812b
— C. G. 329b, 347c
— C. H. G. 695b
— C. T., *R.A.* 302b
— C. T., *R.A.M.C.* 771a
— D., *R.A.M.C.* 769a
— D., *Unatt. List* 884a
— D. B. 862c
— E. J. 865c
— E. S. 652c
— G. 914a
— G. A. P. 89
— G. D. N. 643a
— G. MacL. 12, 329a
— G. W. 77, 78, 862a
Ross H. 891b
— H. A. 268b
— H. C. E. 376a
— H. D. 656b
— J. 742c
— J. A. 643a
— J. F. 378b
— J. G. S. 260a
— J. M. 129
— J. W. 104
— M. E. 89
— R. D., *R.E.* 331a
— R. D., *Mila.* 225b
— R. H. D. 879c
— R. K. 390b, 953
— T. 905b
— W. B. 935
— W. C., *I.M.S.* 891b
— W. C., *R.E.* 350b
Ross Hurst, B. P. 876a
— K. W. 884a
Ross-Lewin, F. H. W. 876a
Ross-Mageuty, E. 875c
Ross Skinner, H. 642c, 643a
Ross-Thompson, G. 880c
Rossall, G. E. C. 625a
Rossdale, G. H. 760b
Rossel, H. G. T. 872a
Rosser, D. H. 564c
— G. A. 680c
Rossiter, D. 460c
— F. N. C. 251c
Rostern, E. W. 352a
Roth, A. D. 625b
— R. A. 980
Rothery, G. 530b
Rothwell, A. I. 88
— R. S. 248c, 274a
— W. E. 508a
Rotter, *Dr.* G. 944
Rough, W. A. S. 461a
Roughton, F. A. G. 865b
Rougier, C. L. 472b
Round, A. J. 411c
— K. W. 742b
Round-Turner, N. H. L. 431b
Roundway, *The Lord* 157a, 173a
Roupell, F. L. L. S. 253c, 271a
— G. R. P. 81, 521b, 994
Rouquette, H. R. H. 45, 253a
Rouse, W. M. 789b
Rousell, P. W. 546a
Roussel, J. F. 831b
Routh, G. M. 248c, 933
— H. C. E. 254c, 954
— L. M. 749b
— W. H. F. 446a
Routledge, G. A. McL. 260c, 922
— W. 83, 784b
Routley, W. 391a
— W. F. 103
Roux, D. J. 949
Row, A. W. W. 43, 577b, 829
— C. K. 895b
Rowan, P. S. 620a
Rowan-Hamilton, G. B. 37, 567a
Rowan-Robinson, H. 67, 157a
— J. R. 75, 862c
Rowband, *Rev.* C. P. N. 796b
Rowbotham E. R. 335b
— E. S. 760b
— G. R. 262c
— J. C. S. 626b
Rowcliffe, E. H. L. 299c
Rowcroft, E. B. 723b, 932
— M. G. 724b
Rowden, E. E. 695a
— W. R. 731a
Rowe, A. V. 513b
— C. 363a
— C. W. 592b
— D. E. 406b
— E. W. T. 544b
— F. G. C. 633b
— G. C. 98
— G. E. E. 682a
— G. R. 731a
— G. W. 843b
— G. W. H. 522a
— H. A. 907b
— J. 749b
— L. A. 416a
— L. C. 179a
— R. C. 692c
— S. E. 262c
— W. B. 249b, 925
— W. H., *Welch R.* 568c
— W. H., *The Buffs* 395c, 965
Rowell, G. L. S. 179a
— H. A. 751b
— J. W. 874a
— L. 724b, 954
— S. F. 920
Rowett, R. B. 254b, 271b
Rowland, C. 529b, 965
— J. 768b
— J. W. 573c
Rowlands, A., *Esq.* 15
— *Miss* A. 807b
— L. L. 487a
Rowlandson, J. C. 266b
— M. G. D. 63, 157a, 860c
Rowlatt, C. J. 843c
Rowlette, L. M. 752a
Rowley, B. G. 872a
— C. G. A. 554c
— C. S. 303a
— E. C. W. 840b
— E. D. T. 494b
— E. H. B. 728a
— G. S. 196b, 965
— *Sir* G. W., *Bt.* 577b
— T. G. D. 573a
— W. J. 175a
Rowlinson, O. A. 872c
Rowntree, H. K. 893a
Rowse, V. E. 446b
Rowston, W. N. 788b
Rowstron, N. S. 639a
Roxburgh, T. 666a
Roxburgh-Kelso, H. E. C. 350c
Roy, *Miss* C. M. 806b
— J. N. 126
— L. A. G. O. 121
— S. B. S. 880a
Royffe, H. S. 612a
Royle, H. G. F. 585a
— R. G. 604b
Rozenbloom, A. 895b
Ruck, R. C. 62, 868a
Rudd, G. W. O. 638c
Ruddle, G. K. F. 465b
Ruddock, J. E. 139, 778a
— *Miss* R. M. 807a
Rudkin, B. A. 867c
— G. F. 748a
Rudolf, H. P. 751b
Rudra, A. A. 880b

Digitized by Google

Rudwick, J. S. 854c
Rudyerd-Helpman, R. H. B. 416c
Ruel, W. G. 862c
— W. J. G. 266b
Ruffell, B. 874a
Ruffer, M. E. 315a
Rugg, G. F. 746b
Rugge-Price, C. J. N. 263c
Rule, D. G. 870a
Rumbelow, A. 440b
Rumsey, G. B. 620c
— W. A. 682b
Runciman, J. G. 681c
Runcorn, J. E. 901c
Rundall, F. A. 386a, 964
— J. W. 875b
Rundle, C. A. G. 870b
— *Sir* H. M. L. 243a
Runton, S. R. 289b
Runtz, E. M. 706b
Rusbridge, R. A. 826b
Rusbridger, G. S. W. 529a
Rusby, J. E. 768b
Ruse, G. H. 909b
Rushbrooke, C. J. 280a
— J. C. S. 670a
— W. P. H. 405a
Rusher, A. E. 254b, 271a
Rushton, E. R. 525b
— H. D. 884a
— H. P. 300a
Rusk, G. A. 567c
Russell, *The Lord* 872c
— A. 338a
— A. A. 874c
— A. B. 698b
— A. C. 255c, 271a
— A. E. 682a
— A. G., *R.A.* 249a
— A. G., *Ind. Army* 872c
— A. J. H. 892a
— C. A. 49, 251a
— C. B. 122
— C. C. 253a, 940
— C. H., *R. Fus.* 416b
— C. H., *D.C.L.I.* 525b
— D. 871c
— E. 353a
— E. U. 749b
— F., *Wt. Offr.* 912b
— F., *R.W.K.* 599c
— F., *R.E.* 350b
— F. D. 290b
— G. B. 620b, 953
— G. D. 290b
— G. D. B. 558c
— G. D. V. 517c
— G. E. 421c
— G. H. 862c
— G. N. 331b
— G. R. 254c
— G. V. 263b
— H. B. 875b
— H. E. 199a
— H. W., *R.A.M.C.* 747a
— H. W., *The King's R.* 421c
— H. W., *R.A.S.C.* 740c
— J. D. 643a
— J. T. 534c
— L. C. N. 517c
— *Miss* M. 807a
— N. 662b
— O. G. H. 568a
Russell, P. G. 752b
— P. H. W. 255c, 274a
— R. E. M. 322a
— R. E. V. 179c
— R. T. 49, 776b
— R. V. 723a
— R. W. 868b
— T. G. 740a
— V. C. 440b, 440c
— W. 752a
— *Miss* W. 810a
— W. C. P. 247a
— W. E. 558c
— W. R. 879c
Russell-Brown, C. 134, 155a
Russon-Bayliss, F. C. 411a
Rust, A. B. W. 775a
— F. H. 872b
Ruston, A. F. G. 353b
Ruth, A. F. 905a
Ruther, J. K. 690b
Rutherford, A. C. 311b
— C. S. 994
— D. C. M. 238a
— D. D. 406b
— F. J. B. 258c
— *Sir* J. 229c
— J. V. W. 765b
— N. J. C. 69, 159a
— R. B. 768a
— W. D. 495a
Ruthven, *The Lord* 28, 151b
— W. 994
Rutt, A. H. 486b
— D. H. 696a
Rutter, R. C. 106
Ruttledge, R. F. 876b
Ruzzak, S. A. 891a
Ryall, T. 901c
Ryan, A. J 909a
— B. J. 348c
— C. C. L. 874c
— C. E. 77, 258a
— D. G. J. 866b
— E. 3, 159b, 746b
— F. T. 250b
— G. L. 263c, 971
— H. H. 309c
— J., *The Queen's R.* 400b
— J., *DC* 994
— J. *ret. pay* 50
— J. E. N. 766b
— J. M. 752a
— J. W. S. 613a
— P. 908a
— P. J. 749b
— R. J. 903b
— R. S. 250b, 972
— *Rev.* W. J. 796a
Rybot, F. J. C. 262c
— G. V. D. 840c
Rycroft, A. R. H. 221
— D. M. 332a
— H. 361c
— J. N. O. 175a
— W. F. 259a
Ryder, E. N. 74, 191b
— E. T. D. 884b
— F. G. 706b
— H. 630a
— L. C. D. 425c
— R. 994
Ryding, W. 584c
Rye, J. B. 626b
Ryland, F. H. 596a
— G. H. K. 659b
Rymer-Jones, J. M. 259a
Ryrie, *Hon. Sir* G. de L. 98

S

Saalfeld, A. E. 260a
Sabine, C. S. W. 451a
Sach, L. G. 841a
Sachdeva, D. M. 895b
Sackville-West, *Hon. Sir* C. J. 55, 151a, 830c
Sacré, A. W. 629b
— L. H. 706b
Sadd, J. A. 939
Sadleir, J. W. V. 876a
Sadler, C. R. 596b
— H. 727b
— H. K. 248a
— J. B. P. 583a
— J. R. 352c
— M. C. S. 792b
— N. V. 284c
Sadlier, C. W. K. 994
Saegert, J. M. 832a
Saer, R. H. 401b
Safford, A. H. 155a, 746a
Sage, T. H. 994
Sahai, B. 893c
— J. 895c
Sahgal, K. R. 895c
Sahibzada Anis Ahmad Khan 884b
Sahibzada, A. K. 895a
Sahibzada Muhammed Khurshid 880c
Sahibzada Syed Iskander Mirza 880a
Saigol, R. D. 891b
Sainter, J. D. 873c
St. Aubyn, E. FitzR. 371c
— E. G. 546a
— R. 195b
St. Clair, A. H. 664c, 665b
— G. J. P. 250b
St. Clair-Ford, P. 604a
St. Clair-Tisdall, F. R. 420c
St. George, H. E. G. 332a
Sainthill, H. M. 374b
St. John, E. F. 72, 158a
— F. O. 856a
— H. B. 889a
— O. C. 723a
— R. S. 79, 152b, 860a
St. Leger, G. M. 259a
St. Levan, *The Lord* 309a
St. Maur, R. W. M. 870b
St. Quintin, *Miss* E. 806a
Salaman, H. L. 693a
Saldanha, A. 895b
Sale, F. 826a
— F. L. B. 411b
— G. S. 360a
— J. W. 451a
— R. D. R. 573c
— W. M. 190c
Salew, N. R. 577c
Salinger, C. G. F. 540b
Salisbury, *Rt. Hon. the Marq. of* 1, 295c
— F. H. 892a
Salisbury-Jones, A. G. 373c, 972
Sallal, C. G. 875b
Salmon, A. E. 255c
— H. L. N. 125
— H. M. P. 195a
— W. H. B. 862b
Salmond, H. A. B. 31, 355a
— *Sir* W. 320a
Salomone, E. J. 318b, 318c
Salomons, J. A. 879c
Salsbury, A. F. 775b
Salt, A. E. W. 825a, 930
— G. 873a
— H. 886c
— H. F. 155b, 930
— J. S. A. 335b
— T. H. 526a
Salter, A. E. 633c, 962
— E. 875b
— G. H. 826a
— H. W. 517b, 708c
— W. 58, 781b
Salvesen, I. R. S. 386c
Sammut, *Mrs.* F. 15
— J. A. 318b, 318c
Sample, T. 290a
Sampson, F. A. 415b
— F. C. 747b
— G. E. 355b
— R. H. 695c
— W. H. 681c
Sams, C. E. V. 545a
Samuel, F. D. 693a
— T. A. S. 769b
Samuels, E. 386b
Samut, A. J. 620b
— F. L. 534b
— F. O. 435c
Samwell, C. J. J. 909a
Sanceau, V. E. H. 331a, 974
Sandall, T. E. 169a
Sandars, F. W. 638a
Sandbach, A. E. 347c
— *Miss* C. 807a
— F. K. L. 625c
Sandeman, A. P. 889b
— C. S. 760a
— D. G. 865b
— R. E. N. 332a
— G. 258a
— G. R. 534a
— R. J. 494c
— W. Y. 352c
Sanders, B. J. M. 253b
— C. W. 70, 868c
— D. C. W. 230a
— G. 994
— G. A. I. 879a
— G. A. P. 262a, 284a
— G. P. 861c
— H. J. 702a
— H. W. 876a
— J. 296b
— N. T. 295b
— P. R. 345c
— R. B. 583a
— R. C. 345c
— R. G. 871b
— S. G. 220
— T. R. B. 835c
— V. F. B. 468c
— W. A. 364c
Sanderson, A. E. 572, 572a
— B. 230a
— D. H. S. 361c
— F. G. O. 862c
— G. B. 229c
— H. 686c
— H. F. 352a
— J. F. 192c

Digitized by Google

Sanderson, O. 290b
— O. B. 192c
— W. S. 406c
Sandes, C. W. W. 587, 587a
— E. W. C. 322b
— J. D. 892a
Sandford, F. R. 769a
— G. D. 37, 503b
— H. 231a
— H. R. 325b
— K. S. 299b
— V. H. 232b
Sandham, W. F. N. 875a
Sandhu, R. S. 895c
Sandie, J. G. 587c(2)
Sandifer, *Miss* I. 812b
Sandiford, H. A. 751b, 772
Sandiland, E. L. 768a
Sandilands, D. P. 724a
— E. A. 477b, 926
— G. M. 473a
— H. R. 158b, 926
— J. W. 17, 154a
— P. I. R. 179b
— R. B. 395b
Sandle, S. E. 280c
— S. G. 141
Sands, H. C. 771a
— R. W. P. 37, 816b
Sandways, P. N. 900c
Sandwell, H. E. 588a
Sandy, A. 670b
— H. J. 545c
— W. T. 258c
Sanford, C. 838a
— G. A. 192a
— S. A. 193c
Sanger, *Miss* E. 810b
— J. A. 258a, 274b
— P. B. 262b, 959
Sangster, A. 909b
— D. B. 875c
— F. P. B. 195c
— P. B. 80, 156a, 860b
— R. A. K. 880c
Sanguinetti, H. R. S. 577c
— W. S. S. 545a
Sankey, G. E. 395c
— H. B. 289a
Sansom, A. 901a
— A. E. 875b
— H. A. 777b
— H. J. 874b
— *Miss* I. M. 807b
Sansome, T. H. 769b
Sant, B. 817b
Sanyal, D. 894c
Sardar Balwant Singh Lamba 884b
Sardar Gurdip Singh Dhillon 884b
Sardar Hamid Ullah Khan 880b
Sardar Jal Singh 880a
Sardar Kalwant Singh 884b
Sardar Lakhindra Singh Soin 884a
Sardar Mit Singh 879b
Sardar Sant Singh 884b
Sardar Tara Singh, Bal 884c
Sargeaunt, C. 620b, 959
— W. T. 681b
Sargent, A. E. E. 862c
— C. G. 426b
— J. E. 258b
— L. O. 109
Sarsfield, P. 179b
— T. H. 752a
Sarson, E. V. 247b, 945
— J. E. 465a
Sartorius, G. 867a
Sasse, C. D. 175c
Satchwell, P. R. H. 346a
Satterthwaite, T. C. V. 192c
Saul, T. W. 296b
Saunders, A. E. 690a
— A. F. 994
— C. 563c
— C. H. 185, 777a
— C. J. 909b
— E. G. 175c
— E. H. 68, 862a
— E. J. 481b, 482b
— F. J. 912a
— F. W. 907b
— H. C. 169b, 345c
— H. E. 906b
— H. F. 841b
— H. R. 263c
— H. W. B. 651b
— J. W. 914a
— M. 62, 158b, 860c
— M. D. S. 263b, 274c
— N. F. T. 345b
— P. C. 862c
— P. F. 854a
— T. P. 655c
— W. E. 753b
— W. G. 771b
Saunders-Jacobs, J. O. 880a
Saunders-Knox-Gore, W. A. C. 616a, 940
Saunders O'Mahony, C. C. 723a
Saunderson, H. V. 259b
Sauvant, G. L. 950
Sauvary, J. C. W. 831b
Savage, A. J. 158b, 178a
— E. G. 871a
— P. 893b
— R. F. 282c
Savegar, W. C. 910a
Savege, A. C. M. 768a
— J. M. 752b
— R. M. 769a
Saville, *The Lord* 530a
— C. R. U. 34, 415a
— H. B. W. 611b, 612c
Savill, H. 596a
— K. E. 199a
— L. E. M. 696b, 853a
Saville, S. F. 600a
Sarrin, J. H. 421c
Savona, P. 318a, 318b, 318c
Savory, R. A. 870c, 931
Saw, E. C. 603c
Saward, M. H. 243a, 830c
Sawbridge, C. G. 311c
Sawers, B. L. 303a
— C. M. O. 874c
— J. 816b
— J. H. 643c
— R. A. 559a
Sawyer, C. P. B. 872b
— H. A. 633b
— H. T. 11, 152b, 788
— L. 464c
— W. 906b
Saxby, C. O. 596a
— W. 271b
Sayce, G. E. 348a
— M. 348b
Saye and Sele, *The Lord* 478a
Sayer, A. P. 21, 325a
— R. H. 817a
— T. F. 295a
— W. W. 907b
Sayers, A. E. H. 529b
— R. C. 250a
— R. H. 817b
Scafe, W. H. 435a
Scaife, C. 748a
— H. 904b
— J. 508b
Scale, J. D. 864b
Scales, C. 751b
— H. S. 850a
Scanlan, T. M. 57, 405b
Scarbrough, *The Earl of* 232b, 306a, 741a, 936
Scarisbrick, C. E. 386a
Scarlett, *Hon.* H. R. 247c, 274a
— *Hon.* P. G. 395a
Scarsdale, *The Visct.* 686c
Scarth, C. S. 539b, 964
Schilling, J. S. 303a
Schlegel, C. 352a
Schlich, W. H., *Esq.* 15
Schmidlin, E. J. C. 950
Schneider, L. W. 356b
Schoales, W. 587c
Schofield, A. J. A. 874c
— C. H. 564a
— C. W. 518a
— H. F. 295a
— H. N. 994
— *Rev.* J. 801b
— W. 626b
— W. E. 11, 788b, 939
— W. H. S. 868c
Schomberg, H. St. G. 521a
— R. C. F. 647a
Schooling, J. H. 612b
Schoon, C. F. 695b
Schreiber, D. S. 198b
— E. C. A. 45, 251c
— J. H. L'E. 268c
— J. S. 300a
Schuster, L. R. 420a
Schute, R. G. 724b
Schwabe, A. G. T. 258b
Sclater, V. C. 554b
Sclater-Booth, *Hon.* W. D. 221
Scobell, S. J. P. 425a
Scoble, M. J. G. 706a
— R. MacK. 328b, 920
Scoby, H. H. 468b
Scoffin, H. 903a
Scofield, G. 486a
— H. 909b
Scoggins, H. R. 441a
Scollay, E. F. 604a
Scone, *The Lord* 568c
Scoones, G. A. P. 72, 870b
— R. L. 682b
Scotland, A. G. 874a
Scott, A. B. 290a
— A. B. J. 195c
— A. E. S. 159a, 861a
— A. G. O'C. 262a, 967
— A. N. DeV. 862b
— C. A. 904b
— C. E. 850a
— C. F. 840c
— C. W. 137, 152b
— C. W. F. 872c
— D. 251b
— D. A. 699b
Scott, D. C. 751b
— D. F. C. 577c
— E. 768b
— E. O. 912b
— F. B. 889c
— F. C. 266a
— F. E. 426c
— F. W. A. 169a
— G. 312c
— G. A. 311b
— G. B. 861b
— G. C. 866b
— G. D. 495a
— G. L. 699c
— G. L. S. 578c
— G. W. I. 263a
— H. B. 892a
— H. L. 864c
— H. R. 912a
— H. S. 400c, 959
— H. St. G. S. 159a, 861a
— H. S. L. 195b
— J., *R.A.* 251b
— J., *R.E.* 351a
— J., *Ind. Army* 892c
— J. A. C. 768a
— J. B., *R.A.M.C.* 768a
— J. B., *Ind. Army* 870b
— J. H. 724a
— J. M. B. 292c
— J. O. 358b
— J. P. F. 289c
— J. S., *Terr. Army* 490c
— J. S., *Can. Forces* 120
— J. W. 529c
— J. W. L. 10, 747b
— L. M. 268a
— M. A. H. 324b
— M. de B. 721b
— M. J. 687b
— R. 136, 385c
— R., *VC* 994
— R. B., *R.E.* 346c
— R. B., *Ind. Army* 880c
— R. E. 876a
— R. H. H. 879c
— R. K. 11, 152a, 776a
— R. M. L. 481a
— R. N. G. 62, 868b
— R. P. 425b
— R. S. 64, 862c
— R. W. H. 503b
— R. W. R. 232c
— S. 445c
— S. C. 872a
— S. R. G 335b
— T. 259a
— T. A. R. 356b
— T. O. 314c
— *Sir* T. E. 150b, 662, 860a
— T. H. 748a
— T. I. 263c
— T. P. D. 662b
— W., *Capt. O.T.C.* 839c
— W., *R.A.* 292a
— W., *R. Signals* 356b
— W., *Ind. Army* 873a
— W., *I.M.S.* 895b
— W. A. 356b
— W. A. H. 513c
— W. D. 643c
— W. G. B. 284b
— W. H. 99
— W. K. 259b, 274b
— W. R. A. 69, 870a
— *Miss* Z. 810b

Digitized by Google

Scott-Badcock, W. H. 753b
Scott-Chad, G. N. 374a
Scott-Elliot, J. 494c
Scott-Mackirdy, D.E. 232a
Scott-Makdougall, H. J. A. 617a
Scott-Martin, P. 600b
Scott-Moncrieff, R. 385b
Scott-Watson, W. 254a, 271b
Scovil, F. H. 249c
Scowcroft, H. D. 282a
Scrafton, J. E. B. 889c
Scrase, A. B. 335b
Scratchley, A. J. 420c
— J. S. 681c
— P. J. 332b
Scrimgeour, S. 441a
Scrimger, F. A. C. 994
Scriven, E. G. B. 105
Scrivener, A. H. 873a
Scroggie, J. R. O'D. 258b
— W. R. J. 891a
Scrogie, J. T. 752a
Scroope, C. F. 868b
Scruby, W. S. J. 864c
Scrutton, J. A. 681b
Scudamore, P. C. 72, 870a
Scully, A. J. 175a
— J. J. 912a
Scutt, *Miss* D. M. 807b
— G. B. M. 512c
Seabrooke, F. H. 339c
Seager, E. L. 836a
— J. R. B. 875b
Seagrim, C. B. 873b
— C. M. D. 263a
— C. V. 332b
— D. A. 468c
Seal, G. W. 260c
— J. 626b
Sealy, G. O. F. 890b
— H. N. 749b
— P. T. 723b
— W. H. 724a
Seaman, W. 724b
— W. A. 346c
— W. A. R. 698c
Searight, E. E. G. L. 329b
— R. E. C. 296c
Searle, C. F. 772a, 836a
— C. S. 871a
— D. A. 522a
Searles, G. 724a
— N. A. 450c
Sears, B. L. 284b
Seath, R. J. H. 478b
Seaton, F. D. R. 864a
— J. D. I. 451a
— J. J. 980b
— W. 583c
— W. D., *Esq.* 939
Seaver, C. D. K. 749a
Sebag-Montefiore, E. C. 638a
— T. H. 251a
Seccombe, J. B. P. 876a
Seckham, L. B. L. 472a
Secondé, E. C. 867a
Seddon, A. 893a
— A. D. 400b, 401a
Sedgwick, E. 535a
— J. 912a
— J. B. 912a
— *Rev.* R. 800b
Seeber, H. C. R. 727b
Seed, R. B. 875b
Seeger, R. 633c
Seekings, L. J. W. 690c
Seel, R. A. 293c
— R. C. 362c
Seely, F. C. 357b
— F. J. W. 302c
— H. J. A. 282c
— *Rt. Hon.* J. E. B. 298c
— W. E. 302c
Segar, E. 866c
— F. E. 436b
— G. H. 852c
Segat, M. S. 895c
Segrave, H. J. 620a
— W. H.-E. 642a
Selbie, R. H. 351b
— W. P. 825b
Selborne, *Rt. Hon. the Earl of* 545a
Selby, A. R. 100
— C. W. 58, 249c
— J. G. 254b
— J. M. 266b
— W. R. 872a
Selby-Lowndes, M. W. W. 258b
— W. 200b, 229a
Seldon, A. 507b
Sellar, *Miss* G. H. 806b
— J. S. 808b
Selleck, F. P. 102
Sellers, B. M. I. 296b
— G. 271c
— H. M. 530c
Sellex, G. 758b
Sellheim, V. C. M. 96, 97(2)
Sellick, W. H. 879b
Selway, C. J. 351c
Semmence, A. L. 578a
Sempill, *The Lord* 2, 169b, 652b
— *Rev.* G. D. 796b
Semple, *Rev.* E. G. 796a
— W. B. 499c
Sen, A. K. 895b
— J. L. 892c
— R. 895b
Senior, E. H. 753a
— E. W. 290a
— F. W. 460c
— G. P. 289c
— O. N. 284c
— R. H. 702a
Sergeant, A. J. 351c
— F. C. H. 753a
— G. O. H. 544c
— T. 853c
Sergison-Brooke, B. N. 157b, 370
Serjeant, A. R D. 263b
Serle, E. H. 97
Servaes, H. C. 808b
Service, M. V. 292b
Seth-Smith, H. G. 135, 723a
— K. A. 405c
Setna, H. M. 895c
Seton, A. H. 686a
— O. W. S. 465a
Seton-Browne, C. L. 464c
Settrington, *The Lord* 686b
Severn, H. 778b
Severs, G. 909a
— J., *Esq.* 935
Sevenoakes, P. L. 876c
Seward, A. S. 401b
Sewell, E. P., *Col.* 77, 159b
— E. P., *North'n R.* 592a
— H. S. 33, 157b
— J. L. 903a
— J. W. S. 12, 155a, 945
— R. B. S. 892b
— R. V. T. 804b
— T. 430c
Sewter, W. C. 549c
Sexton, A. 262a
— F. B. W. 740b
— T. W. O. 749b
Seyde, H. 781a
Seymour, A. G. 220
— C. H. 376a
— C. R. F. 862b
— E. V. F. 868c
— E. W. 299a
— *Lord* H. C. 46, 156b
— H. F. 332a
— J. A. 775a
— R. H. 2, 171a
— R. L. 907b
— W. S. 727a
— W. W. 31, 156a
Seymour-Bell, E. 346b
Shackel, G. M. 539b
Shackle, E. J. 287a
Shackleton, C. O. 751a
Shacklock, W. G. 266a
Shaddick, *Rev.* H. G. H. 800a
Shadforth, H. A. 149, 477b, 953
Shadwell, G. L. 179c
Shaftesbury, *Rt. Hon. the Earl of* 225b, 276a
Shafto, E. D. 616b
— M. 386a
Shaftoe, H. I. 451a
Shah, A. S. 873a, 931
— A. S. B. 884a
— B. Z. 893b
— J. M. 893c
Shah Muhd 274c
Shahamad Khan 994
Shaikh, A. H. 893c
Shairp, H. F. 861c
Shakeshaft, A. H. 585a
— A. J. 425a
Shakespear, A. T. 324b
— R. P. 880c
— W. B. 868a
Shakespeare, W. 630a
— W. G. 751a
Shallow, C. R. 69, 873b
— G. 840a
Shand, J. G. B. 892b
— N. P. 425a, 960
Shankland, J. A 314c
— R. 994
Shanks, F. 568b
— G. 893b
— T. 665c
— W. J. 37
Shannon, D. 771a
— D. R. St. J. 876c
— E. C. B. 875b
— W. J. 680a
Shapcott, H. 6, 171b
Shapland, A. F. T. 478a
— J. D. 258a, 925
Sharland, E. J. 967
Sharma, A. N. 894c
— B. D. 895c
Sharman, M. M. 436b
Sharp, A. D. 3, 169a
— B. M. R. 456a
— C. F. 53, 784a
— E. 910a
— G. E. 456a
— H. S 686a
— J. S. C. 292a
— M. C. E. 558b
— R. 351b
— R. G. 686a
— T. C. 485b
— V. A. L. 284c
— W. 171b
— W. H. C. 742b
Sharpe, A. G. M. 595, 595a
— C. 994
— C. S. 633a
— E. E. 271c
— F. W., *R.A.M.C.* 771b
— F. W., *Gloster. R.* 507c
— G. B. 612c
— G. W. 170a, 401b
— H. E. 826a
— J. Y. B. 266b
— P. H. 324b
— W. W. S. 752a
Sharpin E. A. 599b
Sharpley, J. H. 905a
Sharratt, W. 473c
Shastry, T. S. 893b
Shaul, J. 994
Shave, E. D. 900b
— H. S. 904b
Shaw, A. 901a
— A. D. Mcl. 499a
— A. E. 907a
— A. L. 468c
— *Sir* A. Mcl. 293a
— B. D. 583b, 837c
— C. 780a
— C. G. 104
— C. T. 874b, 932
— D. G. 530c
— D. R. E. 539c
— F. A. 728a
— *Rt. Hon. Sir* F. C. 507, 583a
— F. H. B. 345c
— F. R. S. 752a, 970
— G., *P.W. Vols.* 558a
— G., *C.I. Mila.* 830c
— G. C. 778a
— G. K. 789a
— G. W. B. 752b, 772
— H. J. 296b
— H. M. D. 159b, 861b, 926
— H. P. J. 865b
— J. B. 643b
— J. C. H. 179c
— J. E. D. 232b
— J. W. 573b
— *Miss* L. E. 812b
— M. 255c
— N. 558b, 559a
— P., *H.L.I.* 643a
— P., *Lond. R.* 686c

Digitized by Google

Shaw, R. G., *R.A.M.C.* 749b
— R. G., *R.H.G.* 190c
— R. L. 872c
— S. 254a, 925
— S. R. C. 332a
— T. 495b
— W.A., *Bedfs. & Herts R.* 460b
— W. A., *R.E.* 351c
— W. G. 469b
— W. J. 420b
— W. R. 179b
— W. S. J. 891b
— W. W. 365b
Shaw-Crisp, C. 768b
Shaw-Hamilton, R. J. 263b
Shaw-Mackenzie, C. J. 647c, 648a
Shaw-Stewart, *Sir* H. 665b, 936
— W. G. 373b
Shawcross, G. N. 351c
— R. R. 582a
Shawe, R. M. 780b
Shawe-Taylor, W. M. 232b
Shea, A. G. 861c
— B. C. 907a
— H. F. 746a
— *Sir* J. S. M. 1, 63, 150a, 696c, 860a
— T. L. 789a
Shean, D. M. 659b
Shearburn, F. 260b
Shearer, *Miss* A. 907a
— E. J. 7, 870b
— J. B. 868c, 921
Shearing, F. 907b
Shearman, A. R. 904b
— C. E. G. 460a, 920
Shears, P. J. 534a, 534c
— R. H. 607a
Sheath, A. W. 339c
Shee, W. C. L. 577b
Sheehan, A. L. M. 846c
— *Rev.* C. S. 796b
— M. J. A. 874a
Sheen, A. W. 169a
Sheepshanks, R. H. 884b
Sheffield, J. 792a
— O. F. 633c
— T. T. J. 362a
Shell, W. A. 260a
Sheldon, A. T. 411a
— C. J. L. 486b
— L. S. 391a
Shelford, F. L. D. 620a
Shelley, G. E. 9, 370b
— G. T. 416b
— J. P. 370c
— J. V. 308a
— P. 875a
Shelmerdine, B. 473b
— T. N. 473b
Shelton, A. 903b
— A. F. 909b
— R. C. M. 195c(2)
— T. N. 872c
Shemain, N. P. 900a
Shennan, K. G. W. 190c, 838a, 838b
Shenstone, G. 579a
Shenton, E. 630b
Shepard, D. C. A. 534b, 534c
— J. C. M. 578a
— R. W. 259a, 970
Shephard, J. B. 525c
Shepherd, A. C. 421c
— A. E. 994
Shepherd, C. 530a
— C. E. 865a
— G. F. 769a
— G. J. V. 50, 325a
— J. F. 895b
— *Rev.* J. H. 801b
— J. O. 292a
— M. F. 431b
— N. F. 72, 498b
— R. J. 901c
— R. V. 450b, 935
Shepherd-Cross, T. E. 670a, 971
Shepherd-Folker, L. B. 490b
Shepley, R. G. S. 192a, 229c
Sheppard, A. L. 892c
— E. W. 661b, 920
— F. B. ff. 386a
— G. A. 512b
— G. K. 633c
— H. J. 507c
— H. R. 751b
— H. W. 271c, 274a
— *Miss* J. A. 812a
— J. H. D. 21, 777b
— L. E. 262c
— M. 232b
— O. S. G. 331b
— R. B. 196a(2)
— R. O. 22, 777a
— W. T. 22, 777a
Shepperd, C. B. 849a
Sherbrooke, N. H. C. 158b, 173a
— R. L. 17, 582a
Sherbrooke-Walker, R. D. 612c
Sheridan, B. C. O. 751b, 772
— J. K. C. 884b
— J. P. 587c
Sherlock, D. J. C. E. 247a
— E. 276a
— H. 351b
— O. 351c
— S. P. 699b
Sherman, F. J. 879b
— W. T. 338b
Sherriff, C. B. 665c
— E. J. 287c
— G., *R.A.* 262a
— G., *Wt. Offr.* 909b
Sherston, J. R. V. 867c
Sherwell, W. V. 436a
Sherwill, A. J. 881a
Sherwood, H. 613a
— H. L. 124
— J. 396b
— L. P. 124
— L. V. S. 879c
— P. O. B. 460c
Sherwood Smith, V. H. 867a
Shettle, F. B 891c
Shevlin, W. 901b
Sheward, T. 592b
Shewell, E. F. 40, 157b
— H. L. 625a
— H. A. L. 831a
— *Rev.* M. W. 795b
Shewen, D. G. P. M. 870a
Shickle, *Rev.* C. W. 800a
Shiel, F. B. A. 290a
Shield, H. 768a
Shields, A. F. L. 771b
— G. 638a
— J. H., *A. & S.H.* 666a
Shiell, R. A. 696a
Shiels, A. 299b
— *Rev.* J. A. 796b
Shier, M. B. 872b
Shiffner, *Sir* H. B. 263c
Shillets, R. J. 411c
Shillington, H. R. 777b, 933
— J. G. 494c
Shillong, J. H. 900c
Shilstone, W. R. 251b, 925
Shilton, F. W. 775a
Shinkfield, C. C. 850a
Shinkwin, I. R. S. 11, 159b
Shipley, C. A. L. 416a
— C. G. 306c
Shipster, G. C. 681a, 940
Shipton, E. A. 296c
— G. L. 875c
Shipway, G. E. 287a
Shipwright, D. E. B. K. 353a
Shirley, C. A. 259b, 971
— E. P. S. 662b, 968
— J. 491a
— S. R. 62, 866c
Shivapuri, H. N. 895c
Shone, *Sir* W. T. 320a
Shonk, H. E. 578c
Shoolbred, W. J. 266b
Shoosmith, S. N. 263a, 274c
Shooter, *Rev.* A. E. 801a
Shore, H. K. 549a
Short, E. D. 420c
— E. W. G. 804b
— H. A. 352b
— H. K. 420c, 421c
— J. L. 629b
— J. M. 517b
— J. McL. 874a
— S. E. 695a
Shorten, J. A. 892b
Shorter, R. M. 494b
Shorthouse, W. 530a
Shortt, A. C. 331a, 973
— C. R. 290b
— H. E. 892c
Shove, F. H. 55, 485b
Showers, L. J. G. 884b
Shrimpton, H. E. 864b
Shrive, R. 258b
Shuker, F. 499c
— H. 873b
Shuldham, W. F. Q. 871c
Shuldham-Legh, M. S. 390c
Shurlock, H. H. M. 692a
Shute, C. A. 867a
— *Sir* C. D. 150b
— G. E. FitzG. 871a
— J. G. St. G. 554c
— J. J. 1690
— J. V. 555a
Shuter, R. G. 156a, 862
Shuttleworth, *Rt. Hon. the Lord* 298b
— A. R. B. 64, 159b, 861a
— B. W. 159a, 861a
— D. I. 70, 156b, 860b
Sibary, G. V. 477b
Sibbald, F. 907a
— F. V. 909a
Siddeley, C. D. 411b
Side, A. W. W. 693a
Sidford, A. F. 311a
Sidgwick, H. C. 747a
Sidwell, J. S. W. 731a
Siffken, B. C. de W. 852c
Siggers, F. S. 258b
Sikand, B. K. 895c
Silk, F. A. 544b, 545c
Silkstone, *Miss* E. M. 807a
Sill, S. B. 411a
Sillery, C. D. 266b
Silver, G. J. 875a
— H. J. W. 577c
Silverlock, H. G. 977
Silverwood-Cope, A. L. 396a
Silvester, L. W. 604b
Sim, C. K. 578c
— G. E. H. 325a, 930
— N. E. H. 633a
Sime, A. W. H. 633b
Simes, A. 315a
— P. T. 910a
Simey, W. S. 690c
Simmance, F. D. K. 880b
Simmonds, E. H. 903a
— G. 45
— S. H. 348b
— V. 353a
— *Rev.* W. A. 801b
Simmonite, G. A. 456a
Simmons, D. A. 554b
— F. K. 8, 642c
— S. 258a
— S. B. G. 681c
— V. A. 545b
— *Rev.* W. E. 796b
Simms, *Very Rev.* J. M. 8, 16
Simner, K. N. 329b
— P. R. O. A. 120b, 695c
Simon, M. A. 287a
— P. P. 901b
Simonds, J. N. 865b
— R. M. H. 262a
Simons, E. 74, 825a
— G. E. L. 752b
— G. R. 634b
— S. C. 564b
Simpkins, W. 740b
Simpson, A. 401a
— A. F. 866c
— A. J. 495b
— A. O. 263c
— A. R. B. 849b
— C. J. W. 884a
— C. M. 328b
— C. R., *R.E.* 329a
— C. R., *Lincoln R.* 430
— C. V. 549b
— *Miss* E. E. 812b
— E. H. 421a
— E. W. E. 345c
— F. C. 873c
— F. E. W. 329b
— F. H. 638a
— F. R. 639b
— G. 681a
— G. G. McD. 346c
— H. 9, 171b
— H. C. 29, 157b
— H. J. A. 873a

Digitized by Google

Simpson, H. M. 465b
— H. W., *Wt. Offr.* 907a
— H.W., *W. York R.* 451c
— J. 682a
— J. B. 648b
— J. C. 80, 157a, 860c
— J. C. J. 592b
— J. F. 406c
— J. G. 655a
— J. R. 332a
— J. R. H. 853b
— J. Y. 338b
— K. 768b
— K. S. 789b
— M. M. 727a
— M. R. 286a
— N. S. 892a
— O. G. E. 775a
— P. J. 46, 792a
— R. 680b
— R. B. Y. 638a
— R. C. 867b
— R. L. 880c
— S. G. 825a
— S. H. 296a
— V. E. W. 870b
— W. *R.A.M.C.* 769a
— W., *Wt. Offr.* 908b
— W. A. J. 251a
— W. F. 639b
— W. G. 702a
— W. H. 788b
— W. J., *R.A.O.C.* 781a
— W. J., *Ind. Med. Serv.* 892b
— W. P. 698c
Simpson Gray, L. C. 299a
Sims, B. W. 293b
— G. A. 724b
— J. R. 350b
— R. J. 259a, 958
Simson, A. McD. 753a, 954
— G. O. 870b, 921
— H. 760b
— H. J. 19, 385a
— I. 328a
— J. T. 749a
Sinclair, A. F. 374b
— A. V. 52, 347c
— C. M. 727a
— D. 360a
— D. C. S. 595c
— E. W. 944
— G. W. 740a
— J. A. 259b, 274b
— J. M. 266c
— *Miss* M. 812b
— M. C. 876c
— N. T. 840c
— R. F. 648b
— T. C. 247b
Sinclair-Hill, J. 314a
Sinclair Stevenson, G. E. 599a
Sinclair Thomson, A. E. M. 577a
Sinderson, H. C. 760a
Singer, C. M. 332a
— C. W. 63, 154b
— E. O. A. 752b
— *Sir* M. 942
Singh, B. H. 893b
— K. S. 892a
— M. 895c
— M. A. 893b
— S. K. 880c
Singleton, H. A. 902a
Sinha, J. D. 895b
Sinker, A. J. B. 880c
— C. A. C. 431a
— R. C. 875c
Sinnott, E. G. 356b
— J. S. 686b
Sinton, A. S. W. 499b
— J. A. 892c, 994
Sinton, W. L. 789b
Sirdar Bakhshish Singh 884b
Sirdar Mehtab Singh Khuráná 884b
Sismey, O. N. D. 617a
Sisson, G. R., *Esq.* 930
Sitwell, H. D. W. 254c, 922
Sixsmith, E. K. G. 498c
Skaife, E. O. 7, 485a
Skeen, *Sir* A. 62, 150a, 860a
— A. 595c
Skeggs, R. O. 670c
Skellon, J. H. 345a
Skelly, J. 179a, 974
Skelton, D. S. 746b, 970
— F. A. 436b
— K. R. C. 625c
— R. B. 262b, 939
Skene, S. G. S. 873c
Skentelbery, N. 258b, 939
Sketch, C. E. 356a
Skey, E. B. 266c
Skidmore, J. H. 608a
Skilton, S. J. 271c
Skinner, A. B. 862a
— A. L. 868a
— A. N. 258c
— A. W. M. C. 817a
— E. J. 247b
— E. M. 867b
— F. H. 875a
— F. L. 229c
— G. E. M. 420a
— G. S. 864b
— H. 681c
— H. R. 781a
— H. S. 872c
— J. E. M. 616c
— J. MacG. 892a
— *Miss* K. F. G. 806b
— *Sir* P. C. B. 13, 154a, 936
— R. B. 322a
— R. O. 253b, 274a
— S. St. D. 332a
— T. B. 864c
— W. L. 179b, 963
Skipper, *Rev.* R. J. R. 800b
Skipwith, F. 861b
Skone, H. A. 876b
Skrimshire, F. R. B. 749a
Skrine, C. C. 903b
— P. R. H. 874a
Slacke, G. C. 889c
— R. L. R. 706b
Sladden, Andrew 638a
— Arthur 638b
Slade, B. W. 287c
— R. 271b
Slade-Baker, J. B. 778a
Sladen, A. F., *Esq.* 120
— B. M. A. 549c
Slane, J. C. F 95
Slaney, J. N. 607b, 607c
Slater, A. F. M. 889b
— *Sir* A. R. 95
— D. McL. 865a
— E. 282b
— F. M. 286c
— J. 385c
— J. McD. 530a
— J. N. 254c
— O. 328a
— P. J. 550b
— R. A. 871c
Slator, R. E. 914b
Slattery, F., *Esq.* 38
— J. E. 472c
— S. C. P. 572c
Slaughter, C. A. 752a
— E. D. C 695c
— G. A. 512b
Slayter, E. L. P. 665a, 964
Slaytor, M. H. C. 831c
Sleigh, C. 328b
— H. P. O. 535a
— R. P. 573c
Sleith, F. St. G. 826b
Slessor, A. B. 573a
Slim, W. J. 871c, 921
Slingsby, C. H. 411c
— T. 472, 472a
— T. W. 220
Sloan, D. W. 643c
— F. A. 460b, 461a
— J. M. 56, 152a
Sloane-Stanley, G. H. 260a
— L. F. 611a
Slocock, S. L. 789a
Sloggett, *Sir* A. T. 745a
Sloper, H. C. 451c
Slowam, S. M. 879c
Sly, W. G. 535b
Small, A. T. 198c
— H. M. 347a
— *Miss* R. O. 807b
Smaill, *Miss* E. D. 81a
Smale, *Miss* E. 812a
— G. J. 706b
Smales, *Miss* J. 813a
— W. C. 137, 747b
Small, C. G. 876c
Smalley, J. B. 870b
Smallman, W. A. 914b
— W. F. 876c
Smallwood, A. V. W. 682b
— B. F. A. G. 741a
— G. R. 43, 455a
— O. D. 411c
— R. 875b
Smart, A. 499a
— A. J. W. 884a
— C. 780a
— E. K. 97
— R. D. 904a
— W. H. 728b
Smeathers, A. R. 491a
Smeaton, J. M. 768b
Smedley, A. 563c
Smee, S. B. 302b
Smeeton, M. R. 468c
— *Miss* W. C. 812a
Smellie, J. McC. 768a
— W. A. 554b
Smelt, M. V. 872a
Smethurst, J. E. 559a
Smiley, H. H. 371b
Smissen, *Rev.* G. 800b
Smith, A., *K.O.Y.L.I.* 604b
— A., *R.A.S.C.* 741a
— A., *VC* 994
— A., *Ind. Army* 880b
— A., *Wt. Offr.* 904a
— *Dame* A. B. 13, 812, 936, 944
— A. C. 881a
— A. C. S. 259c
— A. D., *I.A.* 866c
— A. D., *Lond. R.* 696b
— A. D. B. 652b
— A. F. 373a, 380b
Smith, A. G. 529b, 530b
— A. H., *86 Fd. Brig. R.A.* 295c
— A. H., *103 Fd. Brig. R.A.* 302a
— A. H. D. 768b
— A. J. 490c
— A. J. B. 638a
— *Miss* A. M. 807b
— A. M. C. 292a
— A. N. 771b
— A. P. G. 686c
— A. R., *R.A.S.C.* 724a
— A. R., *R.E.* 348b
— A. T. F. 723b
— B. 902a
— B. A., *Col.* 35, 169b
— B. A., *W. York R.* 451b
— B. A., *O.T.C.* 852b
— B. C. 811a
— B. L. S. 873c
— *Miss* B. M. 807a
— B. O. 503b
— C., *R.A.O.C.* 780b
— C., *T.A. Res.* 960
— C., *R.E.* 346a
— C., *R. Tank Corps* 682b
— C. A. B. 295a
— C. C. H. 874b
— C. E. 638a
— C. G. 430c
— C. H., *Ind. Army* 884a
— C. H., *Ind. Med. Serv.* 892b
— C. H., *Manch. R.* 625a
— C. H. K., *R.A.M.C.* 751b
— C. H. K., *R.A.O.C.* 28, 784c
— C. H. R. 335b
— C. J., *Mon. R.* 690b
— C. J., *Wt. Offr.* 904b
— C. M. 727a
— C. P. 695c
— C. R. I. L. 549c
— C. T. M. 867a
— C. T. S. 43, 825a
— *Very Rev. Monsignor* C. W. 795b
— C. W. J. 862b
— D., *R.A.* 259a
— D., *A. & S.H.* 665c
— D. E. 830a
— D. G. S. 871c
— D. H. 364c
— D. J. D. 847b
— *Miss* D. M. 810b
— D. M. W. 647c
— D. R., *R.A.O.C.* 777b
— D. R., *Ind. Army* 873b
— D. W. R. 396b
— E., *Norfolk R.* 426a
— E., *Wt. Offr.* 907b
— E., *11th H.* 198b, 230c
— E., *VC* 994
— E., *R.A.* 281b
— E. A., *Oxf. & Bucks. L.I.* 572c
— E. A., *R. Tank Corps* 45, 681b
— E. B. 262c
— E. C. A. 80, 893b
— E. D. D. 866a
— E. F. 862b
— E. H. 477c

Digitized by Google

Smith, E. J., *R.A.* 282*a*
— E. J., *Oxf. & Bucks. L.I.* 906*b*
— *Miss* E. J. 807*b*
— E. T. C. 817*a*
— F. A., *R. Berks. R.* 595*c*
— F. A., *R. Warwick R.* 410*c*
— F. B., *Esq.* 948
— F. F. S. 892*b*
— F. J. 625*c*
— F. L. 580*b*
— F. M. 875*b*
— F. S. 776
— F. W. 905*a*
— G. 361*a*
— G., *Wt. Offr.* 908*a*
— G. A. 696*c*
— G. B. 406*a*
— G. C. 478*b*
— G. E. S. 169*a*
— G. F. R. 766*b*
— G. F. W. 191*c*
— G. H. 771*b*
— G. H. S. 518*c*
— G. J. 753*b*
— G. J., *I.M.S.* 895*a*
— *Rev.* G. J. 801*b*
— G. L. S. 253*b*, 271*b*
— *Miss* G. M. 806*a*
— G. N. C. 908*b*
— G. N. C., *R.A.* 286*a*
— G. S. 451*b*
— G. S. B. 262*b*
— G. S. E. McG. 629*c*
— G. W. M. 910*b*
— H., *R.A.* 281*b*
— H., *Can. Forces* 130
— H. A. 190*c* (2)
— H. B. 522*c*
— H. C., *Berm. Mila.* 318*a*
— H. C., *R. Signals* 158*b*, 931, 945
— H. C. H. 498, 498*a*
— H. E. 879*a*
— H. F. 681*b*
— H. F. E. 616*c*, 698*b*
— H. F. G. 728*a*
— *Miss* H. G. 812*a*, 944
— H. G. B. 843*c*
— H. J., *Wt. Offr.* 909*a*
— H. J., *Can. Forces* 124
— *Rev.* H. K. P. 796*b*
— H. L. 396*b*
— H. M., *Ind. Army* 874*a*
— H. M., *R.A.* 292*b*
— H. N. 876*a*
— H. R. W. M. 12, 156*b*, 939
— H. W. 853*b*
— I. 994
— I. F. C. 199*a*
— I. K. 263*a*
— I. V. B. 259*b*
— J., *R.A.V.C.* 70, 789*a*
— J., *Jersey Mila.* 994
— J., *Border R.* 994
— J. A., *A.E.C.* 825*a*
— J. A., *R.A.* 262*a*
Smith, J. B. 936
— J. C., *R.A.* 266*a*
— J. C., *O.T.C.* 844*c*
— J. D. 420*c*
— J. E. 426*b*
— J. F. 772*b*, 837*b*
— J. G. 238*b*
— J. H., *Ind. Army* 893*b*
— J. H., *R.A.* 259*c*
— J. K. 472*c*
— J. L., *Ind. Army* 67, 159*b*, 861*a*
— J. L., *R.A.* 266*b*
— J. M. 258*c*
— J. M. A. 693*a*
— J. McC. 335*b*
— J. N. 901*a*
— J. S. 775*a*
— J. W. 607*c*
— *Miss* K. A. 813*a*
— K. J. G. 421*a*
— *Miss* K. M. 818*a*
— K. P. 595*b*, 957
— K. S. 266*a*
— L. 89
— L. C. 727*b*
— L. F. d'A. 440*c*
— L. G., *R.A.O.C.* 778*b*
— L. H. 395*a*
— *Rev.* L. J. E. 801*a*
— L. W., *Ind. Army* 879*b*
— L. W., *Unatt. List* 884*c*
— *Miss* M. 806*a*
— M. A. 908*b*
— *Miss* M. B. 807*a*
— *Miss* M. E. 806*b*
— M. G. R. 351*c*
— M. H. H. 871*a*
— M. J. B. 280*a*
— *Rev.* M. R. 801*a*
— M. W. S. 682*a*
— N. F. 980
— N. H., *Suffolk R.* 441*a*
— N. H., *R.A.M.C.* 772*b*
— N. L. 696*c*
— O. W. D. 370*c*
— P. H. S. 893*c*
— R., *Ind. Army* 901*a*
— R., *Aust. Forces* 95, 104
— R., *Y. & L.R.* 634*b*
— R. A. 281*b*
— R. A. O. 435*c*
— R. C. 364*c*
— R. G., *Ind. Army* 874*b*
— R. G., *R.E.* 350*c*
— R. G., *Wt. Offr.* 912*b*
— R. H., *R.A.S.C.* 723*b*
— R. H., *Black Watch* 568*c*
— R. M. 436*c*
— R. R. A. 371*a*
— R. S. 364*b*
— R. T. 789*a*
— R. W. 847*b*
— S., *R.A.M.C.* 751*a*
— S., *R.A.* 296*a*
— S., *Oxf. & Bucks. L.I.* 573*b*
— S., *D.W.R.* 530*a*
— S., *R. Signals* 361*a*
— S. B. 134, 746*a*
— S. C. M. 612*b*
— S. G. 904*b*
— S. H. P. 862*c*
— S. I. W. 690*c*
— S. S. 907*b*
— S. T. 461*a*
— T. 901*c*
Smith, T. N. 876*b*
— T. W., *Esq.* 50
— T. W. 352*a*
— V. O. E. 544*b*
— V. P. 13
— V. T. 874*b*
— W., *R.A.O.C.* 780*a*
— W., *Ind. Army Dept.* 901*c*
— W. A. 71, 873*b*
— W. A. R. 332*b*
— W. C. 702*b*
— W. F. 731*b*
— W. G., *Ind. Army* 880*b*
— W. G., *R.S. Fus.* 478*a*, 959
— W. H. 740*a*
— W. H. W. 175*b*
— W. J., *14th/20th H.* 902*a*
— W. J., *R.A.S.C.* 909*a*
— W. J. L. 778*b*
— *Rev.* W. L. 801*a*
— W. M., *R.E.* 362*b*
— *Sir* W. R. 765*b*
— W. R. 792*b*
— W. S. 559*b*
— W. W. 607*b*
Smith-Bingham, A. T. 200*b*
Smith Bingham, O. C. B. 201*b*
Smith-Dorrien, G. H. G. 617*a*
Smith-Dorrien, *Sir* H. L. 582
Smith-Masters, E. L. 861*b*
Smith-Maxwell, J. D. H. 229*b*
Smith-Ryland, C. I. P. 231*c*
Smithard, R. G. 607*a*
Smitheman, P. 903*a*
Smitherman, H. C. 884*c*
Smithers, L. S. H. 861*c*
Smithson, A. E. 760*a*
— H. 175*b*
Smithwick, *Rev.* F. F. S. 795*a*
— S. G. 525*a*
Smorfitt, F. A. 769*b*
Smout, P. L. 695*b*
Smyth, E. B. 577*c*
— F. G. A. 135, 751*a*
— F. W. 723*a*
— H. E. 777*a*
— H. E. F. 572*b*, 573*a*
— H. M. 875*c*
— *Rev.* J. W. W. 796*b*
— J. 872*c*
— J. G. 62, 870*b*, 994
— J. M. 426*a*
— J. T. 758*a*
— M. 534*b*
— *Miss* M. H. 806*b*
— *Sir* N. M. 994
— R. H. 817*b*
— S. G. 900*b*
— T. R. H. 455*b*
— V. G. 253*b*, 925
Smyth-Osbourne, G. N. T. 435*a*
— J. G. 47, 485*a*
Smythe, A. O. G. 866*c*
— B. W. 592*b*
— C. C. 544*b*
— H. J. D. 766*b*
— R. B. 140
— R. C. 508*a*
— R. E. 123
Snagge, T. G. M. 695*a*
Snape, E. 550*a*
— J. A. 482*b*
Snatt, P. C. 356*a*
Snelgrove, J. S. N. 600*a*
Snell, A. E. 128
— F. J. 446*b*
— K. S. 853*b*
— W. 436*a*
Snelling, A. H. J. 872*c*
— C. G. 872*a*
— P. 468*c*
Snodgrass, H. J. 362*b*
— W. McE. 752*a*
Snook, R. J. B. 262*c*
— W. F. 620*c*
Snow, A. B. 128
— A. E. 445*c*
— B. L. 314*b*
— F. 905*a*
— H. W. 120
— J. F. 446*a*
— *Sir* T. D'O. 445
Snowden, F. E. 902*b*
— H. P. 700*a*
Snowden-Smith, R. T. 64, 723*a*, 942
Snowdon, H. S. K. 247*a*
— J. H. 901*c*
Soame, J. 903*a*
Soames, G. 220
— T. 420*c*
Soar, C. L. 559*b*
Soden, J. N. 872*c*, 920
Sodhi, N. S. 891*c*
Soga, R. R. 836*c*
Sokhey, S. S. 893*a*
Solano, B. A. 867*b*
Sole, D. M. A. 534*a*
Solly, A. 662*b*
— A. R. 873*a*
— M. S. 682*a*
— R. J. N. 357*b*, 633*c*
Solly-Flood, A. 53, 151*a*, 558
— R. E. 26, 155*b*
Solman, J. A. 903*b*
Solomon, E. E. 311*c*
— T. H. 353*c*
— *Miss* W. P. 813*a*
Soltau, A. B. 3, 47, 169*a*
Somers, *Rt. Hon. the Lord* 96
— F. J. 513*b*
— R. A. J. 880*c*
Somers-Clarke, E. H. 284*b*
Somers-Cox, S. J. 871*b*
Somerscales, F. J. 276*c*
Somerset, A. F. 728*a*
— E. V. 374*c*
— *Hon.* N. F. 77, 507*b*
— *Hon.* W. FitzR. 563*b*
Somervail, *Miss* B. J. 807*a*
Somerville, B. A. 662*b*, 959
— D. H. S. 490*b*, 920
— G. H. B. B. 410*b*
— H. F. 525*a*
— J. A. H. B. 249*b*
— J. F. 946
— R. A. E. 259*c*
— R. T. 400*b*, 700*c*
— W. A. T. B. 400*a*, 927
Somerville-Venart, J. H. 904*a*
Somerville-Woodiwis, L. 775*b*
Sondhi, S. D. 893*b*
Sood, G. C. 895*c*
Soord, C. 706*b*
Soper, F. G. 838*c*
Sopwith, G. E. 324*a*
— S. S. 853*b*

Digitized by Google

Sorsbie, R. W. 266a
Sotham, E. G. 680b
Soundy, H. C. 238b
Soutar, J. J. M. 789a, 933
— *Miss* M. A. V. 807b
Souter, C. 977
— J. H. 874a
Southall, F. R. 289a
— J. 789b
Southam, E. H. 573c
— F. R. 903a
Southern, N. 290a
— P. W. 262c
— W. 874b
Southey, C. A. 577c
— R. G. 179a
— S. 266a
Southgate, C. 871c, 921
Southon, C. E. 891a
Southwell, *Hon.* F. J. 486a
Sowcroft, C. J. 282b
Sowdon, H. N. 255b, 925
Sowerbutts, R. 855b
Sowerby, H. D. 302a
Sowler, H. 282a
Sowman, U. D. 727a
Sowter, *Miss* P. M. D. 807a
— W. H. 465b
Sowton, B. S. 873b
Spackman, C. E. 994
— R. 555a
— W. C. 893a
Spafford, P. L. 723b, 731b
— W. O. 724b
Spaight, T. H. L. 355a
Spain, *His Majesty* Alfonso XIII., *King of* 4, 150a, 200c
— G. A. R. 868a
— T. G. 728b
Spalding, W. B. 170b
Spanholtz, C. 908a
Spankie, C. G. 866c
— H. V. 873a
Spanner, H. T. 338
Sparey, P. W. M. 135, 778b
Spargo, W. P. 305a
Spark, A. D. 651b, 652b
— F. H. 306b
Sparke, M. E. B. 199a
Sparkes, P. J. 494c
— W. L. 435b
— W. M. B. 760b
Sparks, H. P. 440b
— R. A. 315a
Sparling, H. C. 128
— P. S. 789a, 953
Sparrow, C. T. 907a
— R. W. 199c
— W. A. 26, 345c
— W. G. K. 229b
Sparshott, F. B. 848a
— *Miss* M. E. 812a
Spear, C. R. 873c
— J. R. 699a
— T. H. 396a
Spearing, E. H. 121
Speckman, C. R. 102
Spedding, C. F. C. 263c, 925
— J. E. 263b, 274c
— *Miss* V. C. D. 807a
Speechly, G. K. 263a, 960
Speed, H. B. B., *Esq.* 6
— E. J. L. 190b
— P. M. 769b
Speedy, W. D. 753a
Speer, C. H. 871b
— L. A. T. 607b
Speid Soota, R. C. 539c
Speir, R. C. T. 494c
Speirs, A. G. 664b
— G. C. T. 293a
— J., *Lond. R.* 696b
— J., *R.A.* 300b
Speller, F. 371c
Spence, A. 478a
— D. 401a
— J. 875a
— R. B. 865b
— T. 347a
— W. 818b
— W. N. 346a
Spence-Colby, C. J. H. 169a
Spencer, *the Earl* 592a
— A. 455c
— A. A. W. 450a
— A. C. 406b
— A. V. 573b
— C. B. 309b
— C. N. 271b
— E. A. 253c
— E. C., *Foresters* 584a
— E. C., *Ind. Army* 874c, 931
— *Miss* E. F. 813a
— E. St. V. 179c
— F., *D.W.R.* 530c
— F., *Wt. Offr.* 907b
— F. A. 681a, 927
— F. E. 248b
— G. W. 909a
— H. 692b
— H. A. 356b
— H. A. V. 826b
— H. J. 878b
— J. 588a
— J. A. W. 7, 158b
— J. H., *R.A.M.C.* 748b
— J. H., *Dorset R.* 554b
— J. L. 544c, 545a
— J. R. 909b
— J. S. 530b
— L. 868a
— L. A. 876c
— L. K. 727b
— *Miss* M. 813a
— R. A. 251b, 953
— R. F. 451a
— R. G. 914b
— R. P. 230a
— R. T. T. 290b
— W. B. 591b, 592b
Spencer-Smith, G. M. 11, 248c
Spens, H. B. 170a
Sperling, H. H. 71, 871c
Spicer, F. 460b
— J. F. 232a
— L. H. 455c
— P. L. 247a
— S. D. 920
— S. R. F. 199a, 232b
— W. E. H. 450b
Spiers, H. W. 693b
Spiller, G. W. 780b
— *Rev.* L. J. M. 889a
— W. M. H. 746a
Spilsbury, F. 817a
Spincer, A. C. 284b
— C. E. 284b
Spink, E. V. T. A. 50
Spinks, C. W. 955
— E. G. 780a
Spires, W. M. 347a
Spiteri, E. 907b
Spitteler, A. 890c
Spong, C. A. T. 175b
— W. A. 10, 748a, 936
Spooner, A. H. 472a
— C. C. 577a, 579a
— G. 634a
— W. C. 904a
Spottiswoode, A. U. M. 871a
— G. A. G. 879c
— J. 328b
Spragg, L. 260c
Spragge, F. B. B. 254a, 271a
Spraggs, H. V. 912a
Sprague, G. M. 522c
Sprawson, C. A. 890c
Spreull, A. 40, 792a
Sprey-Smith, S. H. 175a
Spriggs, C. W. 18, 804a
Spring, A. 839a
— F. G. 430a
Spring-Smyth, J. M. P. 86, 374a
Springate, F. 353b
Springett, P. 910a
Springfield, C. H. D. O. 254b
Springhall, R. J. 455c
Sprinks, H. 753b
Sprot, A. W. R. 664, 664a
— E. W. H. 191a
Sproule, G. M. 724b
— J. C., *R.A.M.C.* 749b
— R. F. 875b
— W. C. 481c
— W. St. G. 99
Sproull, A. W. 329a, 940
Sprunt, G. L. 460c
Spry, D. W. B. 130
Spurgin, A. R. 876b
— E. W. 868b
— P. R. D. 840a
— R. H. 545c
— W. H. L. 880b
Spurling, J. M. K. 592b
— S. S. 831a
Spurrell, H. W. 445c
— R. K. 517b, 958
Spurrier, R. H. 263a, 971
— R. S. 191a
Squance, T. C. 639a
Squarey, C. M. 421b
Squibb, R. F. 587b
Squire, B. 808c
— E. K. 472c
— H. O. 513a
— S. G. 850a
— W. E. 753b
Squires, D. W. N. 980
— E. K. 8, 824b, 939, 946
— J. H. 901c
— W. 902b
Squirrell, W. E. 465b
Stable, H. H. 871c
— R. H. 870c
Stables, F. H. A. 876c
Stace, R. E. 322b
Stacey, E. L. 696c
— F. F. B. 540a
— W. H. 891b
Stack, A. 578c
— E. F. R. 335b
Stack, G. H. 748b
— L. P. 391b
— W. A. 63, 682c
— *Rev.* W. A. 225c
Stacke, H. FitzM. 512a, 921
Stackhouse, J. H. 731b
Stacpoole, G. W. 555a
— H. H. 450c
— R. H. 255b
Stafford, B. B. E. H. 617a, 968
— H. N. 751b
— J. 142
— J. H. 325b
— *Miss* M. 813a
Stagg, F. G. 910b
— M. 325a
Stainer, C. G. 332b
— S. F. 880a
Staines, J. 905b
Stainforth, A. G. C. 395b, 958
Stainton, E. L. 421b
Stait, C. J. 818b
Staley, *Rev.* S. C. H. 796a
Stalkartt, C. M. B. 262a
Stalker, D. J. 311b
— R. H. 789a
Stallan, H. A. 271b
— H. A. C. 357a
Stallard, F. W. 513c
— R. H. 324b
— R. T. 545c
— T. 638a
Stamer, A. C. 351c
— W. D. 629b, 963
Stamford, A. R. 124, 778b
Stamfordham, *Rt. Hon. the Lord* 2
Stamp, A. F. 259a, 778a
— E. W. D. 554c
— W. A. E. 436a
Stamper, E. P. F. 486a
Stanbury, W. H. 42, 804a
Stancliffe, G. H. 232c
Stancomb, *Rev.* J. M. D. 801a
Standage, D. L. M. 416a
Standbridge, C. H. 865b
Standing, *Rev.* G. 49, 795a
Standish, I. T. 141(2)
Stanford, E. J. 621a
— H. M. 254b
— J. 251b
Stanger-Leathes, H. E. 891c
Stanham, H. G. 693b
— R. G. 131, 817a
Stanier, *Sir* A. B. G. 880a, 880c
Stanfland, E. A. 196b
Stanistreet, R. W. 760
Stanley, A. C. W. U. 681b
— *Hon.* A. F. 51, 155b
— D. M. 199c
— D. R. 875a
— G. M. I. 406b
— H. 825a
— *Sir* H. J. 86
— H. V. 749a
— J. B. 766a
— L. G. S. 305b
Stanley Clarke, A. C. L. 498a
Stanley-Clarke, H. C. 44, 154a, 945
Stanley-Murray, H. E. 385a
Stanning, W. C. 308c
Stannus, G. G. H. 472a, 959
Stansby, D. 262b

Digitized by Google

Stansfeld, C. A. 872a
— L. R. 253b
— T. W. 28, 155a
— T. W. G. 468c
Stansfield, R. J. 255a, 271a
— E. M. 850b
Stantke, V. P. H. 107
Stanton, E. U. 502a
— G. M. 728b
— J. B. M. 494b
— J. P. 192b
— T. 752b
Stanway, C. W., *Esq.* 149
— W. H. 490c
Stanworth, W. 360b
Stanyforth, R. T. 201b
Staple, J. W. E. 781a
— W. H. 904a
Stapledon, C. C. 624a
Staples, A. J. 880b
— E. C. 868a
Stapleton, A. 431a
— A. V. 258c, 930
— F. H. 9, 156a
— F. W 696b
— *Rev.* J. 796b
— T. A. 880a
Starey, A. G. 696a
— S. H. 608a
Starkey, F. E. 308c
— H. S. 621a
— H. Y. 363c
— W. R. 670a
Starkie, R. W. M. 266c
Starling, A. E. 603b, 604a
— B. 286a
— J. H., *Esq.* 95
— J. S. 259b
Starrs, E. K. 347b
Startin, C. B. 629b
— J. 748b
Statham, F. J. 912b
Statton, P. C. 994
Staveley, R. 258c, 921
— T. 854a
Staveley-Hill, A. de G. S. 231c
Stawell, W. A. M. 328b
Stayner, D. J. P. P. 8, 554b
— G. F. H. 465a, 955
Stayt, R. G. 909b
Steabben, J. O. 879b
Stead, E. A. 871a
— H. 306a
— N. W. 469a
Stealey, E. T. 843b
Stearn, *Rev.* C. H. 801a
Stebbing, H. T. 251a
— J. L. 572c, 971
— T. H. L. 825b
Stebbings, G. W. 441a
— J. M. 284c
Stedall, H. S. O. P. 281c
— M. B. P. 281c
Stedman, A. H. D. 545b
— D. W. 545b
— G. A. 350a
— G. P. 781b
— H. 872a
— M. A. 142
Steed, F. C. W. 876a
— F. S. 24
— H. P. 494c
— R. S. 880a
Steedman, J. 768a
— J. F. D. 329b
— P. R. 682b
Steeds, W., *Esq.* 924
Steeksma, E. 681c
Steel, C. D. 332c
— C. E. 788a
— C. N. 865c
— E. G. 460b
— F. M. 131
— G. R. 460c
— J. R. 784b
— L. A. 282c
— M. R. 469a
— O. S. S. 651c
— R. F. 891c
— *Miss* R. J. G. 813a
Steele, A. D. S. 620c, 959
— C. E. B. 861c
— J. S. 659b, 659c
— J. W. 271c
— M. C. B. 884b
— *Miss* P. 806a
— R. C. C. 141
— T. 994
— W. A. B. 97
— W. L., *R.A.M.C.* 746a, 929
— W. L., *C. Gds.* 374b
Steeley, N. E. 361b
Steen, H. B. 891a
Steenson, *Miss* M. 806a
Steer, G. P. 910a
— H. R. 33
— J. M. B. 70, 872c
— J. S. 902a
— T. K. 634b
Steers, D. H. 329a
— J. A. 835c
Steevens, D. J. 253c, 921
Steevenson, G. F. 69, 789a
— J. R. 788b
Steffen, W. 907b
Stehr, W. C. 554c
Stein, C. R. S. 128
Steinhoff, F. G. 900b
Stemp, C. H. 351c
Stenhouse, E. E. 335a
— J. A. 766b
Stenning, E. H. 847b
— T. 908a
— W. A. H. 549c
Stephen, A. B. G. 690c
— C. G. 567b
— C. M. 134, 776b
— L. P. 890c
— M. 263b
Stephens, E. 815a
— F. 670b
— E. S. 200a
— G. B. R. 884b
— G. E. B. 221
— G. P. 522c
— H. K. 944
— I. 884a
— J. G. 682b
— K. T. 879b
— L. E. 295a
— M. T. 573a
— *Sir* R. B. 150b
— R. W. 56, 446a
— R. W. G. 879a
— T. W. 690a
Stephenson, C. 639c
— C. B. 629b
— C. E. K. 232b
— C. H. S. 584a
— *Miss* E. F. 807a
— H. L. 149, 554b, 955
— F. S. D. 550a
— G. A. 612a, 973
— G. E. B. 876a
— H. 789a
— H. F. B. 232b
— J., *Ind. Army* 875c
— J. L. I. 839b
Stephenson, J. V. 906b
— R. S. 687a
— T. 232c
— W. 350c
— W. H. 290c
— W. T. 682a
Sterckx, A. F. 692c
Stericker, A. W. 525, 525a
Sterling, F. H. 260b
Stern, H. S. 626a
— R. H. 231b
Steuart-Menzies, R. 876a
Steuert, H. F. A. 706b
Steuni, G. E. 451a, 960
— L. 874c
— O. K. 876b
Stevens, A. 836c
— A. C. J. 175a
— A. E. 884c
— *Miss* C. A. 807a
— C. E. B. 175c
— C. F. L. 870b
— C. G. B. 572b
— C. M. H. 247c
— C.W., *Ind. Army* 873a
— C.W., *R. Berks R.* 595c
— D. 549c
— E. J. 271b
— E. M. W. 258a
— E. W. 530a
— F. H. 884a
— F. W., *Ind. Army* 876c
— F. W., *Wilts R.* 620c
— G. A., *R. Fus.* 415a
— G. A., *h.p.* 179b
— G. H. 309b
— H. C. 72(2), 862a
— H. R. G. 24, 248c
— H. W. 792b
— J. 179a
— J. F. 451a
— J. W., *S. Stafford R.* 550b
— J. W., *R.A.S.C.* 724b
— K. B. H. 702a
— L. C. 284b
— L. M. 512a
— R. H. 872b
— R. K. 573c
— S. *R. Tank Corps* 687b
— S., *R.A.M.C.* 753a
— V. E. G. 508c
— W. G. 921
— W. H. E. 839a
— W. S. 792a
Stevenson, A. G. 18, 152b
— A. L. 748b
— *Miss* E. 813a
— E. D. 38, 647b
— F. 892b
— F. J. 401b
— F. N. 826a
— G. 681b
— G. H. 760a
— G. I. 103
— H. A. 875b
— H. D. M. 64, 865c
— H. I. 128
— J. 644a
— J. H. M. 253a, 271a
— J. W. 930
— *Sir* M. 134
— M. M. 868c, 921
— N. D. 568a
— N. Le M. 266b
— R. A. 361a
— R. C. R. 329a
— *Miss* S. A. 813a
— T. I. 874a
— W., *R.A. (T.A.)* 314c
— W., *R.S. Fus.* 478b
— W., *Wt. Offr.* 904b
Stevenson, W. B. 749b
— W. D. H. 891c
— W. H. 873c
Stevinson, J. L. B. 682b
Steward, C. K. 490b
— C. W. d'A. 62, 870a
— E. M. 862c
— G. R. V. 17, 156b
— J. G. 426a
— R. H. R. 356b
Stewart, A. 366a
— A. C. 499b
— A. D. 892a
— A. E. 159a, 861a
— A. G. 879b
— A. G. B. 777b
— A. H. 292b
— A. McG. 331b
— B. 771b
— C. 769a
— C. E. 350a
— C. G. 727b
— C. J. R. B. 656b
— C. M. 789a
— D., *R. Scots* 386b
— D., *R.A.M.C.* 768a
— D. B. 841c
— D. D. 900b
— D. J. 633b
— *Sir* E. 938
— G. B. 686a
— G. H. 890c
— G. M., *R.A.* 292c
— G. M., *R.E.* 332a
— G. S. 643a, 955
— G. W. F. 266a
— H., *Ind. Army* 889a
— H., *N.Z. Forces* 142
— H. A. 159b, 932
— H. C. 79, 788b
— H. C. G. 503b
— H. D. 292c
— H. N. 900a
— H. S. 862c
— H. W. V. 647a
— I. 871b
— I. MacA. 664b
— J., *R.A.* 258b
— J. A., *R.S. Fus.* 477a
— J. A., *R.A.* 293a
— J. A. MacL. 568c
— J. B. 568a
— J. O. 103
— J. H., *R.A.* 305c
— J. H., *R.A.S.C.* 741b
— J. H. K. 80, 151b, 860a
— J. M. 651b, 652c
— J. R. 644a
— J. St. C. D. 862c
— K. E. S. 681a
— K. I. D. 568a
— *Miss* M. E. 806b
— N. St. V. R. 220
— O. 296c
— P. A. 752b
— P. A. V. 156b, 382
— P. S. 748a
— R. E. 498c
— R. H. H. 625a
— R. J. T. 889a
— *Sir* R. K. 499b
— S. A. 335a
— W., *R. Ir. Fus.* 662c
— W., *R.A.M.C.* 749a
— W., *ret. pay* 51
— W. A. 611a
— W. G. 643a, 959

Digitized by Google

Stewart, W. L. 792b
— W. L. 481b
— W. P. 642b
— W. R. 893a
— W. T. 741b
Stewart-Brown, L. 296a
Stewart-Clark, *Sir* S. 374c
Stewart-Cox, A. 8, 251c
Stewart-Sandeman, N. 568a
Stewart-Smith, J. G. 289a
Stibbard, H. J. 825a, 933
Stickney, E. 290b
Stigings, J. O. 901b
Stileman, C. E. C. 872a
— E. C. R. 332b
Stiles, *Sir* H. J. 936
Still, G. L. 549c
Stillingfleet, R. 331a
Stillwell, W. D. 175a
Stillwell, J. G. 545a
— N. T. 545b
Stimson, H. F. 800c, 838c
Stinton, *Miss* O. F. 806b
Stirland, J. 848b
Stirling, A. 88, 664a, 931
— A. D. 67, 748b
— C. L., *Esq.* 6
— D. A., *Seaforth* 648b
— D. A., *18th*/*18th H.* 199b
— *Sir* G. M. H., *Bt.* 666a
— J. 238a
— J. E. 647c, 648b
— W. 156b, 922, 945
— W. G. P. 258a, 305c
Stirling Home Drummond Moray, J. W. 876b
Stirrat, G. 656a
Stitt, J. H. 651c
— W. H. 563c, 564a
Stoakley, T. B. 522b
Stobart, G. H. 33, 170a, 638c
— G. K. 638a, 967
Stobbs, J. A. 769b
Stock, S. M. 262a
— V. E. 612a
Stockdale, J. A. 604b
— *Rev.* R. J. 796b
Stocker, C. J. 892c
— E. D. H. 6, 171b
— W. A. 830b
Stockley, C. H. 864c
— E. N. 49, 155b
— F. E. 61, 577c
— R. C. 406a
Stockman, A. J. 306c
Stocks, E. B. 446b
— E. P. 873c, 880a
Stockton, B. H. B. 260c
— J. 300b
Stockwell, A. 818b
— C. I. 158b, 485a
— G. C. 648a
— G. E. St. C. 451c
— H. C. 486a
Stoddard, J. 818b
Stoddart, E. 262b, 857a
— G. 866b
Stochr, C. F. 143, 324b
Stoker, H. 949
Stokes, A. W. 322b
— C. L. L. 871b
— D. P. 360c
— E. L. 260a
— E. S. 100
— H. F. 464a
— H. W. P. 175a
— J. E. 753b
— P. J. 769b
Stokes, R. D. 431b
— R. H. 880a
— T. G. N. 890c
— V. G. 595b, 595c
— W. 910a
— W. N. 11, 777a
Stokes-Rees, H. J. 263c
Stokes-Roberts, A. E. 62, 512a
Stone, A. 907b
— A. G. 865b
— B. S. 867a
— C. E. 994
— G. F. J. P. 435c
— H. C. M. 530a
— H. G. 350a
— J. H. 777a
— J. S. W. 328b
— N. H. 680a
— P. M. 695a
— R. G. W. H. 8, 325b
— R. J. 426b
— W. A. 280b
— W. J. K. 900a
— W. M. 473c
— W. T. 24
Stoneham, G. T. 280c
Stoneshaven, *Rt. Hon. the Lord* 95
Stonehouse, A. D. 312b
Stoneman, A. C. 309b
— E. G. 309b
— H. 491a(2)
Stoney, E. C. 749a
— H. H. 629a
— P. S. 861b
— R. F. E. 332b
— R. T. W. 895a
Stonhouse-Gostling, P. Le M. S. 262c
Stopford, G. B. 251a
— *Rev.* G. F. 796b
— L. M. P. 175c
— M. G. N. 669b, 926
— R. W. 850a
— T. W. 907b
— W. J. 255c
Stopford-Sackville, N. V. 37, 200a
— S. G. 592a
Storey, F. B. 391a
— T. MacI. 517c
Storey-Cooper, R. S. 875b
Storkey, P. V. 994
Storr, A. E. 839b
— P. 696c
Storrie, W. 643c
Storrs, B. St. J. 825b
— R. 95, 746b
Story, H. F. 866a
— H. H. 498b, 933
Stotherd, S. H. C. 481c
Stott, A. O. 826a
— C. E. F. 909b
— O. R. 77, 633a
— F. D. 79, 450b
— H. 892b
— P. 626b
— R. E. H. 582c
Stourton, *Hon.* E. P. J. 603a
— *Hon.* J. J. 179c
— *Hon.* W. M. 370c
Stowell, E. C. S. 332b
— L. H. 332b
Stracey, P. St. C. 900a
Stracey-Clitherow, J. B. 687a
Strachan, E. A. 749b
— H. 994
— J. O. 306c
— R. S. 752b
Strachey, R. C. 445c
Stradbroke, *The Earl of* 1, 169a, 295a
Strahan, C. 320a
— G. C. 868b
Straight, F. S. 356a
Straker, H. G. 253b, 271b
— R. 230b
Stranack, C. E. 77, 249a
— F. K. 329b, 973
— H. R. 867a
Strang, B. M. 199a
Strange, A. P. 596a
— H. W. J. 175c
Strapp, F. W. 540a
Strasman, S. E. 687b
Stratford, F. A. F. 522c
— R. M. 287b
Stratheden, *The Lord* 374a
Strathmore and Kinghorne, *The Earl of* 568b
Stratton, F. J. M. 835c
— H. 530c
— J. G. 901a
— W. H. 835a
Stratton-Hallett, C. 809b
Stray, G. F. M. 879c
Streatfeild, *Sir* H. 2, 805b
— H. G. C. 299b, 843c
— H. S. J. 169b
— N. B. 266a
— R. J. 266a
— S. R. 638b
Street, *Miss* A. 807b
— A. R. 445c
— C. A. 549c
— H. 435a
— J. 232a
— K. W. 100
Streeten, G. 12, 325b
Streeter, J. S. 191c
Streets, F. G. 903b
Strettell, C. B. D. 159b, 861a
Stretton, E. C. 271c
Strickland, *Sir* E. P. 20, 150b, 425, 441a
— G. T. 251a
— H. McK. 895a
— N. 850c
— W. E. 69, 255c
Stride, H. 903b
— R. J. 914b
Stringer, A. 908a
— A. J. 469c
— C. H. 749a
— C. W. 296c
— F. 905a
— G. 994
Stronach, *Miss* C. G. 806a
Strong, C. A. 874c
— C. C., *Y. & L. R.* 633c
— C. C., *Lond. R.* 696c
— E. D. G. 620c
— E. I. E. 262c
— H. S. 889a
— J. I. 266a
— J. R. 281b
— K. W. D. 478a
— R. G. 862a
— *Rev.* R. S. 800b
— S. D. 848a
— T. 281c
— W. E. 803a
Stronge, H. C. T. 395b, 921
Strother, L. 639a
Stroud, F. L. 329a
— G. M. 874c
— M. P. 905a
— T. J. 629c
Strover, E. J. 867b
Strover, M. R. 248b
— W. G. 867b
Strugnell, G. K. 699c
Strutt, E. L. 386a
Stuart, A. G. 266c
— A. M., O.T.C. 835c
— A. M., *R.A.* 266b
— D., *Ind. Army* 78, 873c
— D., *Gordons* 652a
— D. N. 889b
— G. A. I. 742c
— G. W. B. 517c
— H. W. H. 254c
— I. 238a
— J. 332a
— J. O. 420c
— K. 921
— L. A. 70, 870c
— R. S. D. 507b, 835b(2)
— W., *Remt. Serv.* 221
— W., *R. Tank Corps* 686a
— W. W. 900b
Stuart-French, R. F. H. P. 198c
Stuart-Shepherd, D. L. P. S. 517b
Stubbings, *Miss* M. 810b
— R. A. 871b, 921
Stubbs, C. B. R. 728a
— E. 287b
— E. C. 702a
— G. C. 31, 440a
— H. 914a
— H. G. P. 875a
— J. B. 723b, 731b
— J. M. 195a, 954
— J. W. C. 749b
— *Sir* R. E. 138
— R. H. 871c
Studd, M. A. 43, 686b
Studdert, R. H. 175b
Studdy, E. 724b
Sturdee, V. A. H. 103
Sturge, C. H. A. 582b
Sturges, C. H. M. 249c, 924
Sturgis, C. O. 280b
Sturrock, G. C. 65, 157a
— J. 347a
— T. 292c
Sturt, *Rev.* D. E. 801b
— O. 332a
Stutchbury, H. N., *Esq.* 935
Styles, A. G. 130
— G. 727b
— W. E. R. 296c
Suddards, G. E. 289c
Suddick, R. H. 262b
Suffolk, C. D. 351c
Sugden, A. J. F. 263c
— C. S. 335a
— G. B. 491a
— H. H. C. 335a
— R. E. 169b
— R. I. 491a
Suggate, A. J. 909b
— C. F. D. 778b
Sugrue, J. H. 595b
— W. F. 356a
Sullivan, A. B. 201a
— A. J. 390c
— A. P. 994
— A. S. 876a
— C. S. 876c
— F. T. 305a
— G. M. 909b
— R. I. 751b, 970
Sullivan-Tailyour, E. E. 582b, 967
Sultan Muhd 274b
Sumerling, H. O. 775b
Summerfield, *Miss* A. McC. 810b

Digitized by Google

Summers, F. G. 910a
— M. H. 769a
Summersell, A. 171b
Summons, W. E. 102
Sumner, E. J. 853a
— F. W. 891a
— H. 792a
— J. F. M. 638a
Sunderland, B. G. E. 249c
— J. R. 298b
Sunnucks, G. S. 312a
Suri, D. S. 895c
Surridge, S. O'R. 634b, 841c
Surtees, *Rev.* C. V. de L. 801b
— G. 472b, 473a
— H. C. 638b
— R. S. 406a
Sutch, J. 903b
Sutcliffe, A. J. 482a
— H. P. 980
— J. L. 293b
— M. L. 769b
— W. H. L. 804b
Suter, H. E. 769b
Suters, H. 904b
Suther, P. 49, 156b
Sutherland, *The Duke of* 648a
— A., *Seaforth* 648a
— A., *Wt. Offr.* 908a
— A. M. 905a
— A. O. 862b
— D. 648b
— D. S. 766a
— D. W., *h.p.* 179a
— D. W., *Ind. Med. Serv.* 890a
— F. H. 583b
— G. D. McK. 335b
— H. O. 405b, 926
— J. 652a
— R. O. 864c
— T. A., *Esq.* 949
— T. G. B. 517b, 955
Sutherland Graeme, P. 6
Sutthery, D. W. 648b
Sutton, A. L. 521c
— C. L. M. 415b
— E. A. 749b
— E. G. 880a
— E. R. 360b
— F. H. 198b
— F. W. 287c
— H. 107
— H. C. 151b
— H. G. 865b
— L. N. 300a
— P. R. 345b
— W. H. A. D. 752a
— W. M. 18, 680c
Sutton-Pratt, R. 356b
Swabey, M. 760a
Swain, F. R. D. 282c
— W. K. 451a
Swaine, R. 332a
Swales, K. N. 880c
— N. R. 332b
— W. A 290a
Swales-Johnson, H. S. 450b
Swan, C. A. 431a
— D. C. T. 332a
— H. E. M. 356b
— J. G. G. 891a
— J. M. R. 495b
— N. 468c
Swann, A. E. 875b
— T. H. 530c
Swanson, A. 648b
Swanton, T. H. S. 521b, 958
Swanwick, F. B. 686c
Swash, N. B. 880b
Swayne, A. O. 446a
— F. G. 862b
— J. G. des R. 445b, 920
— R. W. 768a
— T. E. G. 721b
Sweeny, R. L. C. 862b
— T. H. 331a
Sweet, R. 893a
Swete-Evans, W. B. 753b
Swetenham, C. A. 335b
Swettenham, N. A. M. 332b
Swift, C. B. 425b
— C. C. 329a, 346c
— G. H. 306a
— H. G. 682a
— J. G. 306a
Swifte, L. R. 789b
Swinburn, H. R. 879a
Swinburne, D. 659b
— H. L. 639b
— J. H. 912b
Swindale, A. 769b
Swindells, L. A. 353b
Swinerd, H. J. 271c
Swiney, F. S. 659b
— G. A. N. 778a, 781a
— W. D. 659b
Swinhoe, L. R. 410b
— M. R. H. Z. 331b
Swinton, A. H. C. 376a
— E. B. 385c
— G. E. 521b
— W. 253b
Swire, C. G. W. 193a
— J. 535a
— R. 329a
Sword, E. R. 179c
— E. S. 199b(2)
Sworder, W. 258a
Swyer, B. J. 980
— F. H. 826a
Swynnerton, C. R. A. 629c, 962
Syddall, N. 804b
Sydenham, P. S. B. 331a
Sydney, H. 724b
Sydney-Turner, C. G. R. 57, 721a
Syer, R. L. 305c
Syfret, W. M. 477c
Sykes, A. C. 18, 356a
— C. 464c
— C. G. 363c
— C. H. 409b
— C. S. 338a
— E. 994
— F. B. 247c
— G. E. 97
Sykes, J. G. 469b, 849c
— J. H. 871b
— J. R. 411c
— K. 530b
— *Sir* M. T. R., *Bt.* 469b
— N. C. M. 198b
— P. H. 853a
— P. T. W. 191c
— S. P. 749a
Sylvester, H. M. 356b, 360b
— L. J. 742b
Sylvester-Bradley, C. R. 746b
Sym, *Rev.* W. J. 800b
Syme, A. G. 385c
— D. A. 681b
— R. N. 262b
Symes, A. J. 892b
— A. L. 284a
— B. G. 554c
— G. G. H. 309c
— G. W. 633b
Symington, K. W. 465b
Symon, F. 140
— J. A. 656b
Symonds, E. 876b
— E. N. C. 259c, 274b
— H. F. G. d'A. 395c
— J. D. B. 583b
— J. W. 731b
— R. F. 573b
— W. P. 436a, 708c
Symons, *Rev.* C. D. 796a
— G. G. 136
— H. A. 420c, 964
— H. J. H. 893c
— H. W. 766a
— I. W. S. 390b
— J. S. 266b
— T. H. 8, 61, 152a, 890a
— W. J. 994
Syms, F. N. 6, 171b
Synge, L. M. 308a
— W. A. T. 420a
Synnot, R. 100
Syrett, F. G. 271b
Syzling, C. 230a
Szlumper, A. W. 351b
— G. S. 351c

T

Taaffe, W. A. 481b, 962
Tabor, J. C. 169a
Tabuteau, G. G. 747b
— T. B. H. 752b
Tacchi, E. A. E. 499a
Tacey, N. S. 314a
Tackaberry, W. T. 108
Taffs, A. L. 595c
— C. C. 769b
— L. N. 296c
Tagg, E. J. B. 56, 637b
Taggart, H. R. 644a
— P. 271c, 989
Tallyour, K. R. H. 266b
Talt, A. 895a
— C. W. 345c
— G. B. 769a
— H. C. 893c
— J. 612a
Taitt, N. R. 872b
Talbot, B. C. 282c
— D. H. 201b
— *Rt. Rev. Bishop* E. S. 800a
— H. E. 356b
— R. 604b
— R. J. de C. 102
— v. D. L. 545a
— W. E. H. 72, 872a
Tallent, E. K. 659b
Tallents, G. E. 472a
— H. 230c
Tamblyn, D. S. 124
Tamplin, F. S. 749a
Tancock, A. C. 862b
Tandey, H. 994
Tandon, B. R. 895b
— K. N. 895c
— R. K. 895b
Tandy, E. A. 158a, 977
— M. O'C. 170b
— R. 364b
Tangye, R. T. G. 57
Tankard, H. 262a, 778a
Tanner, C. J. 777b
— D. V. 446b
— F. C., *R.Scots* 335a
— F. C., *R.A.S.C.* 723b
— G. W. 871c
— H. D. 346b
— H. O'S. F. 220
— J. H. 260c
— P. F. 555a
— P. H. 698c
— R. L. 568a
— W. 778b
— W. H. C. 86, 87
— W. S. 545c
Tanqueray, T. 843b
Tanton, *Rev.* E. C. 801a
Tapley, J. J. B. 69, 788b
Taplin, C. Q. 104
Tapp, A. G. 284c
— D. H. 875b
— H. A. 723b
— N. P. H. 266b
Tapster, A. 33
Tarapore, P. K. 892a
Tarbat, *The Visct.* 648a
Targett, C. H. 305b
Tarleton, B. 406a
— G. W. B. 534a
Tarr, F. C. 607c
— W. 891c
Tarrant, A. J. B. 607c
— E. 781a
— E. V. 171a, 933
Tarver, A. L. 78, 152a, 860a
— E. K. 884b
— G. L. 879c
— M. A. J. 854a
— W. K. 11, 152b
Tasker, W. W. 347a
Tatchell, B. H. 266b
— G. E. 431a
Tate, D. D. 491a
— F. R. 901b
— G. 890b
— H. 371a
— J. C. 889c
— T. M. 659a
— T. S. 376c
— W. M. 868a
Tatham, G. E. 702a
— P. R. 876a
— W. G. 843a
Tatton, A. L. 781b
Taunton, D. E. 592a
— B. T. G. 550a
— G. F. G. M. 699c
— H. C. D. 108
— J. W. L. 727a
Taunton-Collins, G. N. H. 486a
Taverner, R. L. 607c
Tawney, A. R. 254a
— R. R. 436a

Digitized by Google

Tawse, B. W. 292a
— H. S. 347a
Tawton, W. 903a
Tayler, F. L. 865a
— J. 727b
— S. M. 874a
Tayleur, C. L. O. 253a
— G. 872a
Taylor, A. 517c
— A. A., *Gloster R.* 508a
— A. C., *R.A.M.C.* 752a
— A. C., *Ind. Army* 874b
— A. E. 849c
— A. G., *Cameronians* 499b
— A. G., *Suffolk R.* 440a
— A. L., *R.A.M.C.* 772b
— A. L., *R.A.S.C.* 727a
— A. W. 634a
— B. H. W. 135, 171b
— B. R. 549b
— B. S. W. 706a
— C. C., *R.A.* 253b
— C. C., *R.A.(T.A.)* 312c
— C. J. 904a
— D. 959
— D. E. D. 681b
— D. G. A. 348b
— D. McN. 892c
— D. P., *R.A.M.C.* 771a
— D. P., *Lan. Fus.* 473a
— E. A. P. von S. 302c
— *Miss* E. E. 813a
— E. G. 386b
— E. M. B. 583b
— E. M. S. 259b
— E. T. N. 895a
— F., *Durham L.I.* 637c
— F., *Green Howards* 469b
— F. B. 401b
— F. E. A. 695b
— F. G., *R.A.S.C.* 731a
— F. G., *Wt. Offr.* 914a
— F. H. E. W. 981a
— F. J. 314c
— G., *The King's R.* 421c
— G., *D.W.R.* 530c
— G., *Wt. Offr.* 902b
— G. B. O. 12, 325a
— G. D. 871c
— G. R. 644b
— G. F., *King's Own R.* 401a
— G. F., *Ind. Army* 875b
— G. H. 296a
— G. L. 841b
— G. T. I. 289a
— G. V. 425b, 973
— H. 914a
— H. B. 282c
— H. C. H., *Yeo.* 232b
— H. C. H., *D.W.R.* 530a
— H. G. P. 263b
— H. J. 637a
— H. J. C. 107
— H. M. 331b
— H. R. 411c
— H. W. 817b
— J., *Manch. R.* 626b
— J., *M.D., R.A.M.C.* 766b
— J., *O.B.E., F.R.C.S., R.A.M.C.* 766b
Taylor, J., *Ind. Med. Serv.* 892a
— J. A. 670a, 670b
— J. A. C. 626b
— J. B. 445b, 446b
— J. D. 259b, 958
— J. E. 854a
— J. F. L. 789b
— J. H., *R.A.S.C.* 728b
— J. H. 870c
— J. McL. G. 865c
— J. N. 871b
— J. R., *Cameronians* 499b
— L. H. 768b
— L. R. 858b
— L. R. E. W. 248b
— L. R. J. W. 175b
— L. W. O. 760a
— M. 895a
— M. G. 21, 155b
— N. 451c
— N. C. 862b
— N. S. 74, 868b
— P. E. 909b
— R. 530c
— R. A. G. 477b 835a, 836c
— R. D. C. 876b
— R. H. R. 263a
— R. P. 879c
— R. P. S. 693a
— R. R. 494a, 495b
— S. 879b
— S. B. 353a
— S. H. 634a
— S. W. 903a
— T. C. 905b
— T. E. H. 410a
— W., *Wt. Offr.* 902b
— W., *R.A.S.C.* 731a
— W. A., *R.A.M.C.* 753a
— W. A., *R.A.* 260a
Taylor-Whitehead, H. C. 231b
Teacher, A. D. M. 266b
Teague, J. 871c, 973
— R. J. D. 872c, 971
Teale, *Rev.* G. W. 800b
Teasdale, H. W. 255b
Tebbutt, A. H. 98
Tedder, S. 905b
Teece, R. N. 101
Teesdale, E. 702a
— P. H. 254a
Teevan, *Miss* A. C. W. 806b
Teichman, O. 766b
Telfer, A. C. 844a
— F. T. 312b, 846c
— R. G. 843a
— R. L. 577c
Telfer-Smollett, A. P. D. 8, 642b
Telford, E. A. 817b
— T. F. 142
Tellier, E. 126
Temperley, A. C. 7, 157b
— *Miss* G. F. V. 806b
Temple, B. 9, 507b
— E. 253c
— F. W. 271b
— G. 253a
— N. S. 582b, 954
— R. C. 158b
— R. D. 513a
— R. J. G. 258a
— T. 249c
— W. T. 263a
Templemore, *The Lord* 545b
Templer, C. R. 263b
— G. G. 259b, 924
— G. W. R. 662b
Templeton, T. C. 805b
— W. 902a
Tennant, C. A. M. 868a
— J. 363b
— N. R. D. 846a
— T. B. L. 263c, 959
Tennent, D. C. 633b, 633c
Tennyson d'Eyncourt, A. E. C. 373c
Terrell, A. 904a
Terrey, H. G. 903a
— P. A. 179c
Terrot, C. R. 171a, 970
Terry, A. T. 329a
— C. H. 109
— C. S. 696c
— H. J. 259c
Tester, C. K. 873c
Tetley, J. N. 451c
Tetlow, W. S. F. 530a
Teversham, M. S. 871a
te Water, F. K. 89
Tewson, R. G. 873a
Thacker, A. H. 550b
— *Rev.* C. C.a'B. 796b
— H. C. 127
— J. H. 262a
Thackeray, C. B. 284b
— E. R. 778b
— *Sir* E. T. 994
— F. S. 642a
— M. E. W. 549c
— T. F. M. 426b
Thackwell, A. C. A. 865a
Thakur, C. S. 880a
— K. S. 892b
Thakur Nathu Singh 880c
Thakur Sajjan Singh 880b
Thapar, D. R. 895a
— P. N. 884c
Thatcher, G. B. 266b
— J. R. 517c
— R. V. 522c
— T. H. E. 284c
Theakston, T. C. 469b
Theakstone, L. M. 486b
Theobald, A. C. L. 248a, 287b
Theobalds, J. A. 572c
Theriault, A. 950
Theron, F. H. 87
Thew, I. A. 875c
Theweneti, A. R. 391b
Thewles, H. A. 395a, 708a
Thewlis, F. T. 468c
Thexton, W. J. 473c
Theyre, S. M. C. 620b
Thicknesse, *Rev.* C. C. 800b
— H. J. A. 262b, 274c
— R. N. 446a
Thies, W. H. 912b
Thimayya, K. S. 884c
Thin, H. M. 692c
— T. 811b
Thipthorp, E. E. 900a
— W. H. 900b
Thirlestane, *The Lord* 656a
Thistlethwaite, F. G. 312b
Thoday, F. A. 436a
Thody, F. C. 592b
Thom, G. M. 259b, 271a
— *Rev.* J. 796a
— J. H. 138, 249a
— R. P. E. 481c
— R. R. L. 77, 460b
Thomas, A. F. F. 874b
— A. L. 858c
— A. N. 892a
— C. 555a
— C. C. 526a
— C. J. 914b
— D., *Welch R.* 564a
— D., *Loyal R.* 588b
— D. H. 347c
— D. R., *Bedfs. & Herts R.* 460b, 460c
— D. R., *Ind. Army* 893c
— D. S. 360c
— *Miss* E. 810b
— Edmund 287c
— Edward 295a
— E. H. 902a
— E. S. de V. 607b, 829
— F. J. 639a
— F. W. C. 440b, 829b
— G. 331b
— G. A. S. 287c
— G. C. 171a
— G. I. 20, 253c
— G. P. 254b
— G. T. 311c
— H. M. 50
— H. P. 870b
— H. S. 587c
— J., ✠ 994
— J., *R.A.O.C.* 781a
— J. C. F. 843a
— J. D. 900b
— J. O. 768b
— K. F. W. 874b
— L. C. 405c, 964
— L. G. 335a
— N. S. 731b
— P. R. 876a
— P. W. T. 564a
— R. A. H. 727a
— R. C. L. 690a
— R. H. 171a
— R. J. H. 266b
— R. W. H. 559b
— T. H. 895a
— T. J. 96
— T. L. 852b
— T. P. 760b
— W. 901b
— W. A. V. 254b
— W. B. 498b
— W. F. P. 549b, 958
— W. H. 789a
— W. J. S. 311b

Digitized by Google

Thomason, A. D. F. 72, 74, 873c
— W. H. 905a
Thomlinson, J. 266a
Thompson, A. 865b
— A. J. 74, 789b
— A. T. 591b
— B. E. 629c
— C. 900a
— C. E., *R.A.S.C.* 728a
— C. E., *Lond. R.* 702a
— C. G., *Aust. Forces* 105
— C. M. 889c
— C. P. 706b
— *Miss* C. V. E. 807a
— C. W. 829
— D. 874b
— d'A. P. P. 607c
— H. C. O. 232c
— E. W. 406b
— F. H. 539b
— F. J. D. 826b, 930
— F. R. 848b
— F. S. 356b, 932
— G., *R. Signals* 362a
— G., *R.A.S.C.* 722b
— G. A. 446b
— G. F. 308c
— G. O. N. 335b
— G. S. 266b
— H., *Ind. Army Dept.* 901a
— H., *R.A.S.C.* 731b
— H. C. 900b
— H. C. R. 690a
— H. D. 840c
— H. L. 910a
— H. O. 308c
— H. S., *A.E.C.* 826a
— H. S., *R.A.* 250c
— H. T. 534b
— J. 909b
— J. A. F. 558c
— J. C. G. 305b
— J. D. C. 296b
— J. H. C. 321b
— J. P. 864b
— J. R. 338c
— J. R. S. 401a
— J. R. V. 690a
— J. W., *The King's R.* 420b
— J. W., *R.A.* 266b
— L. F. 254b, 271a
— N. G. 263c
— N. H. 583a
— O. S. M. 266c
— P. 254c, 925
— P. A. G. H. 540b
— P. H. H. 96
— P. T. L. 866c
— R., *Col. T.A.* 169b
— R., *R.E.* 352c
— R. G. R. 259c
— R. H. 873a
— R. L. 351b
— R. L. B. 12, 155a, 936
— R. N. 577a
— R. O. V. 539c
— R. R. 752a
— R. S. 852b
— S. G., *R.A.* 299b
— S. G., *R.E.* 346a
— S. J. 907a
— S. L. 870a
— T. C. 356b
— T. J. L. 751b
— T. O. 74, 749b
— *Sir* T. R. L. 193c
Thompson, W. A., *R.A.M.C.* (*Mils.*) 760b
— W. A., *R.A.M.C.* (*T.A.*) 765b
— W. B. 578b
— W. D. B. 687a
— W. G. M. 876b
— W. G. S. 876c
— W. I. 748a
— W. J. 728b
— W. R., *R.A.* 831c
— W. R., *R.A.S.C.* 741b
Thoms, N. W. B. B. 142
Thomson, *Miss* A. 807b
— A. B. 31, 395a
— A. F., *R.A.* 28, 157b
— A. F., *Midd'x R.* 612b
— A. G. 949
— A. L. 539a
— A. P. Q. 874a
— A. R. 867b
— D. C. 386a
— *Miss* E. M. 807b
— *Miss* E. O. 813a
— G. 603b
— *Sir* G. 95
— G. D. 494c
— G. G. 629b, 974
— G. R. 682a
— G. Y. 893a
— I. K. 648b
— I. S. 772b
— J. 695a
— J. 836c
— *Rev.* J. A. G. 800b
— J. F. 629a
— J. L. 648b
— J. N. 251b
— J. W. 652a
— R., *Durham L. I.* 639b
— R., *R.A.* 300b
— R. C. 634b
— T. J. L. 634b
— W. 386c
— *Sir* W. M. 151b
— W. R. 876b
— W. T. de V. 769b
Thomson-Glover, J. W. 880c
Thomson Walker, *Sir* J. W. 933
Thorburn, D. G. 643a, 644b
— D. H. 498a
— H. H. 892a
— J. F. P. 248c
— M. M. 495a
Thorn, G. W. P. 420c(2)
— W. S. 546a
— W. M. W. 727a
Thorne, A. 765b
— A. C. D. 889b
— A. F. A. N. 370a
— C. B. 192a
— C. L. 902a
— E. C. 346b
— G. C. 425b, 426a
— H. V. Von S. 56, 356a
— J. 572c
— M. 587b
— R. E. 421c
— W. D. 309b
Thorne Thorne, H. 266a
Thorneycroft, G. H. 231c
— J. A. C. 638c
Thornhill, A. H. 595c
— E. B. 259c
— J. 818b
— J. T. 455c
Thornley, G. R. 472b, 778a
Thornton, E. A. 421a
— *Sir* E. N. 87
Thornton, F. 201a, 920
— F. L. 670b
— F. R., *Ind. Med. Serv.* 893a
— F. R., *R.A.O.C.* 781a
— G. E. 539c
— G. L. 170a, 765b
— H. 903b
— J. C. T. 879a
— T. A. 196a
— W. H. 289c
Thornycroft, C. M. 625a
Thoroid, *Rev.* E. H. 8, 48, 795a
Thoroughgood, R. C. 905a
Thorp, G. L. 363c, 854a
— H. O. 692c
— H. O. C. 481a
— H. W. B. 603a
— J. R. 611c
— N. A. 494b
— R. A. F. 190b(2)
— S. R. 255a
Thorpe, A. 848c
— C. W. G. 874a
— D. W. 686c
— G. 56, 155b
— J. F. 938
— T. 401a
— W. B. 728b
— W. B. M. 179b
Thoy, G. 900b
Threlfall, J. H. 742a
Thresh, A. E. 517b
Thring, T. M. 446a(2)
Throssell, H. V. H. 994
Thrupp, C. G. D. 681b
Thubron, G. E. 629c
Thuillier, H. F. 12, 151a
— H. S. 255c, 922
— L. C. 889b
— L. de M. 357b
Thunder, S. H. J. 591a
Thurburn, J. O. 250a
— R. G. 498c
Thurgood, H. C. C. 681b
Thurling-Blackwell, G. 724b
Thurlow, E. G. L. 38, 157a
Thursby, F. D. V. 440c
Thursby-Pelham, C. K. 356b, 357b
— *Rev.* H. C. 796b
— N. C. 380b
Thursfield, J. H. 170b, 550b
Thurston, C. E. 385c, 386b
— E. O. 890c
— H. J. S. 455c
— L. V. 747a
— V. B. 554a
Thwaites, A. C. 481c
— A. S. 742b
— *Sir* W. 29, 151a, 699b
Thwaytes, H. D. 554a
— L. L. 871a
— R. C. G. 73, 789a
Thyne, W. 866a
Thynne, O. St. M. 232a
Tiarks, J. G. E. 57, 191a, 829
Tibballs, F. W. 415c
Tibbenham, E. E. 818b
Tibbles, J. C. 298b
— W. G. 508b
Tibbs, F. C. 37, 752a
Tice, C. A. 873b
— *Rev.* C. H. 801b
Ticehurst, A. C. 345c
Tickell, E. F. 328b
— G. W. 872c
— J. K. 328b
Tidbury, O. H. 611b
Tidcombe, A. L. 259b
Tidd-Pratt, A. 831a
Tidmarsh, G. D. 258b, 284b
Tidswell, J. E. H 126
Tidy, D. R. 698b
Tiffin, W. 535b
Tighe, V. M. V. 451a
Tigwell, *Miss* E. M. 807b
Tilbury, W. H. 909b
Tilbury-Fox, C. 559a
Tiley, H. S. 904a
Till, S. J. 826a
Tillard, E. D. 322b
— J. A. S. 356a
Tilling, L. R. 512b
Tilly, A. 852c
— J. C. 680c
— J. K. 698c
— R. 866a
— W. T. P. 401a
Tillyard, G. E. 789a
Tilney, H. A. R. 200a
— R. A. G. 280a
Timberlake, R. R. 853c
Timbrell, H. A. 908b
— T. 69, 862a
Timmis, A. W. 620a
— C. W. M. 682b
Timpson, T. L. 617a
Tims, E. D. 68, 880c
— E. T. 727b
Tinaker, M. A. H. 888c
Tindall, J. W. B. 870c
— R. 908b
Tingey, J. W. 907a
Tinker, B. 232b
— J. E. B. 360a
Tinley, F. B. N. 870b
— *Rev.* S. G. 800b
Tinney, G. E. 872a
— L. H. 67, 870b
Tippet, W. K. R. 436c
Tippett, H. K. 879a
Tippetts, C. M. 490a
Tipping, R. P. M. 873a
Tipple, F. A. 311c
Tireman, C. L. 840c
Tisdale, *Miss* M. C. 813b
Titchener, H. S. 780b
— R. R. S. 681b, 927
Titchfield, *The Marq. of* 230a
Titherington, G. W. 572b, 953
Titley, A. E. 849a
Titmas, W. J. 908b
Titterington, C. 360c
Tittle, D. R. 400b, 401a
Tivey, E. 99
Tobias, *Rev.* M. 795b
— W. T. 912a
Tobin, *Miss* E. 810b
— H. J. 853c
— H. S. 129
— H. W. 861c
— R. W. 875a
Tobutt, R. L. W. 826a
Tod, A. A. 609a
— A. C. 308a
— A. F. 260a
— C. D. 249c
— C. F. 260b
— R. J. F. 665a
— R. L. 335b
— T. L. G. 259c
— W. 477b, 836b, 838b(2)
Todd, A. C. 262c
— A. G. 42, 175b
— A. S. 406a

Digitized by Google

Todd, C. C. 18, 156a, 816a
— D. R. 306b
— E. E. E. 816a
— E. J. 901a
— E. T. T. 867a
— E. V. 401b
— G. D. 665a
— G. H. N. 260a
— *Rev.* H. W. 796a
— J. M. 406a
— *Miss* K. C. 813b
— P. 338b
— R. 867b
— R. E. 748a
— W. F. 9, 498a
Todhunter, E. 302a
— H. W. 12, 156b, 946
— J. F. 266b
Toft, R. W. 286c
Toler-Aylward, V. G. 191b
Tollemache, *Hon.* D. P. 196a
— E. D. B. 373a
— J. E. 651c
Tollemache-Tollemache, L. 840a
Toller C, B. 374a
— H. B. 21, 157b, 816a
— *Miss* L. M. 806a
Tollerton, J. G. 907a
— R. 994
Tolley, R. G. 724b
— W. E. 430b
Tollit, M. H. 360c
Tolputt, W. L. 558c, 972
Tolson, W. G. 572a
Tombs, J. 994
Tomes, C. T. 410a
Tomkin, G. J. R. 201a
Tomkins, C. G. L. 592a
— C. J. D. 875b
— G. L. 873c
— L. H. 879c
Tomkinson H. A. 74, 159a
Tomlin, J. L. 355b, 940
— S. C. 56, 260c
Tomlinson, D. A. 290b
— H. C. 362a
— H. W. 12, 324a
— P. S. 748b
— S. C. 253b, 305a
— T. W. A. 535a
— W. H. 290b
Tomory, K. A. M. 751b
Tompkins, *Miss* H. M. 810a
— J. W. 271b
Tompson, R. H. D. 67, 158a
Tomsett, E. W. 874a
Tonkin, C. J. 108
— R. S. 872b
Tonna, F. 831b
Toogood, A. F. 335a
— C. G. 872b
— H. C. 425b
— H. de C. 325a
— H. R. G. C. 431a
Tookey, G. W. 837a
Toomey, D. 296c
— M. A. 296c
Toovey, C. W. 871b
Tope, W. S. 727b
Topham, C. 329b, 353c
— F. B. 262b
— J. V. 880b
Toplis, J., *Esq.* 14
Topping, A. 768a
— F. R. 741b
Torah, H. T. 904b
Torin, L. H. 8, 607a
Torkington, S. 626a
Torpy, A. T. 900a
Torr, W. W. T. 17, 450a
Torrance, K. S. 78, 624b
— T. S. 769b
Tosh, J. C. P. 823b
Tothill, F. C. D. 670b
Tottenham, L. B. 880b
Totterdell, J. L. 361b(2)
Tounsend, F. H. 871a
Tovell, H. 909b
Tovey, *Rev.* C. J. 801a
— H. V. 353c
Towell, *Miss* E. M. 810b
— R. H. 253c
Tower, K. F. B. 175a
— R. B. 582a
Towers, J. 994
— L. C. 254b
Towers Clark, W. T. 373a
Townell, S. H. 613a
Townend, *Miss* C. R. 806b
— *Miss* E. 810b
— G. A. 558b
— R. D. G. 740c
— R. O. 768b
Towner, E. T. 994
Townley, C. W. 910b
— N. P. 873c
Townsend, C. 607c
— C. H. 507c
— C. H. S. 789a
— C. W. 792a
— E. M. 751b
— G. J. W. 698c
— R., *Esq.* 12
— R. S. 892b
— W. 780b
Townshend, F. C. 670c
— F. H. E. 328a
Townson, J. B. 282b
Towse, E. B. B. 994
Towsey, E. W. 450c, 971
Toy, C. H. 835b
— E. J. 179c
Toye, A. M. 572c, 955, 994
Toynbee, G. E. 723a
Toyne, C. J. 876b
— W. E. 554c
Tozer, D. C. E. 875c
— L. A. E. 357a
— W. 634a
Tracey, F. C. 633c
Tracy, W. W. 103
Tracy-Inglis, R. 140
Trafford, C. L. 876c
— E. A. 889b
Trail, R. M. 868a
Traill, A. O'B. 681b
— C. J. 143
Train, C. W. 994
Tranchell, H. G. 868a
Tranter, A. 910b
Trappes-Lomax, B. C. 255b, 271a
— T. B. 8, 376a
Traak, S. V. 141
Travers, E. 260a, 300c
— H. C. 777a
— L. E. 328b
— R. L. 599b
— T. H. 876b
— T. K. 473c
Travers Rountree, A. N. 723b
Traynor, W. B. 994
Treacher, F. 57, 549b
Treadwell, J. W. F. 376b
Treatt, B. D. C. 253a
Treays, W. H. 331b
Tredegar, *The Lord* 690a
Tredennick, J. P. 460a
Tree, H. B. Le D. 866a
Treffry, E. 47, 169b
— R. C. 305a
Tregear, F. M. V. 494c
Treglown, C. J. H. 817b
Trelawny, L. C. 865b
Trelease, C. R. 696c
Treloar, A. B. 436b
Tremaine, A. V. 950
Tremayne, C. B. 295b
— C. H. 198b, 230c
Tremellen, L. 595b
Tremenheere, J. S. W. 266b
Tremlett, C. P. 436a
— E. A. E. 258b
Trenam, H. E. 692c
— R. 405c, 406a
Trench, A. H. C. 18, 324b
— C. F. 866b
— *Hon.* D. O. 617a
— E. F. C. 170b, 351a
Trenchard, C. 446b
— G. B. B. 249c
— *Sir* H. M. 477
— O. H. B. 324a
Treneer-Michell, E. D. 670b
Trent, R. F. 905b
— W. A. 298a
Treowen, *The Lord* 690b, 936
Treseder, K. H. 357a
Tresidder, A. G. 892b
Treston, M. L. 893a
Trevelyan, C. W. 854b
— H. 322b
— J. A. 905b
— W. R. F. 870c
Trevitt, J. L. 481b
Trevor, A. C. H. 865c
— C. P. 420a, 778a
— E. N. 696c
Trew, M. F. 373b
— V. P. 175c
Trewman, H. F., Esq. 924
Tribe, R. L. 258b, 274b
— V. B. 912b
Trice, W. G. 362a
Trickett, J. 518a
Triggs, R. G. 472c
Trim, J. H. 880a
Trimble, C. J 296a
— J. B. O. 455a
Trimnell, W. D. C. 158a, 776a, 945
Tripp, W. H. 902b
Trist, J. R. B. 760a
— L. H. 850c
Tristram, G. H. 251b, 924
— W. B. 564a
Tritton, J. D. 338
Trollope, H. C. N. 440b, 972
Troope, A. 33
Trotman, E. R. 583c
— H. T. 845b
Trotman-Dickenson, B. L. N. 486a
Trott, B. 904a
— *Miss* K. E. 810b
— W. A. 874a
Trotter, E. G. S. 889a
— F. L. 616c, 695c
— G. R. 193c
— *Sir* J. K. 243c
— P. C. 179c
— P. F. 831c
— W. D. C. 198b
Troughton-Dean, G. P. 872c
Trounce, T. H. 902b
Troup, E. 638c
— F. C. A. 49, 253a
— G. A. 25, 169b
Troutbeck, G. L. 573b, 851c
Trouteaud, E. R. 831b
Trouton, H. G. 266a
Trownsell, J. B. 525c
Trowt, C. S. 907b
Troyte-Bullock, G. V. 18, 670a
Trudeau, G. A. H. 124
Trumble, A. T. G. 314c
— D. H. 315a
— T., *Esq.* 96(2)
Trump, H. J. 778b
Trumper, F. J. 555a
Trundle, A. L. 258c, 271a
Truscott, H. B. 262c
— J. V. 259b
Trustram Eve, A. M. 486c
Truter, A. W. 900a
Trutwein, P. St. C. 900a
Tryon, C. G. V. 371b
— R. G. L. 670b, 971
Tubbs, I. N. McC. 67, 374a
Tuck, C. H. 852a
— C. H. A. 159a, 861a
— G. N. 332a
— N. J. 175c
— P. H. J. 262c
— S. A. 629a
Tucker, A. G. 912a
— B. H. G. 873b
— *Sir* C. 549
— C. E. 780a
— E. F. 876c
— E. F. G. 890b
— E. J. 468c
— E. P. T. 831a
— F. 681a
— G. W. 535b
— G. W. G. 287c
— H. B. 77, 865b
— H. D. 880a
— H. L. D. 350b
— J. D. 874b
— N. R. G. 491a, 964
— O. F. 844c
— P. A. 329a
— W. A. 260c

Digitized by Google

Tuckey, *Rev. Canon* J. G. W. 3, 16
— P. E. C. 612*a*
— R. E. L. 512*c*
Tudhope, G. 769*a*
Tudor, C. L. St J. 723*b*
— L. A. 727*a*
— L. H. 490*a*
— L. P. O. 130
— O. F. M. 682*b*
— R. G. 420*a*
Tudor-Craig, P. C. 871*c*
Tudor-Evans, A. G. 482*b*
Tudsbery, H. T. 353*a*
Tuely, C. S. 624*b*, 626*a*
Tuffill, D. W. 312*a*
Tuffin, R. 876*c*
Tufnell, K. B. M. 371*c*
— R. E. 583*a*
Tugwell, G. C. W. 634*a*
— H. F. L. 260*a*
— W. B. P. 862*b*
Tuite, D. G. H. 335*b*
Tuite-Dalton, E. G. T. 866*a*
Tuke, A. J. S. 817*a*
— C. W. R. 251*c*, 287*b*
— R. J. 395*b*
— S. J. M. 727*a*
Tuker, F. I. S. 870*c*, 920
Tulip, R. 908*a*
Tull, W. A. 311*c*
Tulloch, D. D. C. 42, 263*c*
— F. L. 760*b*
— H. M. 871*a*
— J. B. G. 23, 154*a*
— J. L. H. 499*b*
— R. P. 930
Tulloh, T. A. G. 686*a*
Tully, D. G. 607*b*
— M. 912*a*
Tumber, C. F. 298*a*
Tunnicliffe, E. C. 485*c*, 954
Tuohy, R. D. 95, 250*b*
Tupman, J. B. 179*b*
Tupper, G. W. H. 613*a*
Turkington, I. H. 659*c*
Turnbull, A. W. 608*a*
— D. J. T. 263*b*
— H. 905*b*
— J. 639*a*
— J. A. 747*a*
— L. C. 263*b*, 938
— P. 248*c*
Turner, A. B., *Esq.* 930
— A. F. C. 376*c*
— A. F. St. A. 395*c*
— A. G., *Can. Forces* 128
— A. G., *R.E.* 44, 322*b*
— A. J., *R.A.* 135, 155*a*
— A. J., *The Buffs* 396*b*
— B. G. 284*c*
— B. R. 192*a*(2)
— C. 290*c*
— C. A. C. 578*c*
— C. D. L. 875*a*
— C. E. F. 331*a*, 975
— C. G. N. 19, 258*a*
— C. H., *13th/18th H.* 199*b*
— C. H., *R.A.M.C.* 747*a*
— C. H., *E. Surrey R.* 522*a*
— C. J. R. 870*b*
— D. W. 230*c*
— E. D. 290*a*
— E. G. 789*a*
Turner, E. L., *I.A.* 67, 871*b*
— E. L., *R.A.S.C.* 742*b*
— E. P. 451*b*
— E. S. 309*c*
— E. T. 282*a*
— E. V. 8, 154*a*, 946
— F. C. 411*a*
— F. H. 903*a*
— F. M. 445*b*
— F. R. 331*b*
— G. 549*c*
— G. F. 80, 867*c*
— G. F. B. 247*c*
— G. R. 921
— G. W., *Suffolk R.* 441*a*
— G. W., *Esq.* 15
— H. 545*a*
— H. F. D. 825*b*, 930
— H. G. 421*b*
— *Miss* I. M. 813*b*
— J. A. 473*a*
— J. F. 322*b*
— J. H. 884*a*
— J. M. 592*b*
— J. R. B. 259*a*
— J. R. T. 549*b*
— J. W. 582*b*
— L. B. 938
— L. N. 473*b*, 840*a*
— M. B. 266*c*
— M. F. C. 525*c*, 959
— M. W. 128
— P. H. 579*a*
— R. 903*a*
— R. A. 325*b*
— *Sir* R. E. W. 994
— R. G. 529*c*
— R. V. 637 637*a*
— S. N. 361*a*
— T. A. 550*a*
— T. H. 356*a*
— T. W. 908*a*
— V. B. 670*a*
— W. A., *R.E.* 331*a*
— W. A., *The Boys* 191*c*
— W. A. S. 253*b*
— W. H. A. 724*b*
— W. W. 900*b*
Turney, B. E. 699*a*
Turnham, A. S. 198*a*(2)
Turnor, A. C. 190*c*
Turpin, C. J. 192*a*
— R. T. 970
Turrall, T. G. 994
Turtle, J. 908*a*
Turton, G. A. 468*b*, 469*b*
— R. C. C. 595*b*, 933
Tuson, G. E. 682*b*
— K. H. 331*b*, 925
Tute, C. S. 249*a*
Tutt, H. E. 696*a*
Tweed, H. R. 431*b*
— J. R. H. 872*b*
— J. R. L. 836*a*
Tweedie, J. M. 723*b*
— W. J. B. 157*b*, 382
Tweedie-Smith, J. P. 368*a*
Tweedy, V. C. 879*a*
Tween, W. A. 338*b*
Twells, T. W. 900*b*
Twigg, G. 481*b*, 971
— T. H. 752*b*
Twining, D. A. 104
— E. F. 512*c*, 967
Twisleton-Wykeham-Fiennes, *Hon. Sir* E. E. 138
— *Hon.* I. M. 251*a*
— J. T. 599*a*
— N. I. E. 248*a*
— R. 193*b*
Twiss, D. C. 549*b*
— G. 592*a*
— T. F. 950
— W. L. O. 62, 156*b*, 860*b*
Twist, E. F. 158*b*, 173*b*
— F. 289*a*
Twohey, A. 905*a*
Twomey, L. P. 266*c*
Tyacke, A. J. 262*b*
— N. 760*a*
Tyce, C. G. 426*a*
Tyer, A. A. 702*b*
Tykiff, S. 530*c*
Tylden-Wright, C. E. 584*a*
— W. B. 8, 193*c*
Tyler, A. T. J. 545*a*
— E. M. 259*a*, 274*b*
— F. G. 350*a*
— G. 522*a*
— H. A. 254*a*
— H. W. H. 170*b*, 465*a*
— J. H. 695*a*
— J. M. 608*a*
— J. N. D. 266*c*
— *Miss* S. 807*a*
Tynan, F. 596*a*
Tyndale, W. F. 31, 746*b*
Tyndale-Biscoe, N. E. 258*a*
Tyndall, *Rev.* E. D. 801*a*
— *Miss* G. S. 807*b*
— W. E. 95, 751*a*
Tyringham, G. L. 376*a*
Tyrrell, A. C. L. 861*c*
— H. E. 874*b*
— J. F. 157*b*
— J. R. J. 891*a*
— R. B. 49, 777*a*
— R. C. 901*c*
— R. N. 700*a*
— W. G. 324*b*
— W. U. 356*a*, 364*c*
Tyrrell Martin, H. H. 835*b*
Tyrwhitt, S. E. 352*a*
Tyrwhitt-Drake, F. J. 540*a*
Tyson, B. W. 775*b*
— C. E. 255*b*
— E. 535*a*
— J. B. 535*b*
Tytler, H. C. 80, 151*b*, 860*a*

U

Uden, A. J. 259*a*
Ullah, M. S. 393*c*
Ullman, P. A. 329*a*
— R. B. 287*a*
Uloth, A. W. 768*a*
— G. 870*c*
Underhill, *Miss* D. L. 807*a*
— E. 752*a*
— E. O. 430*b*
— G. E. C. 862*b*
— H. W. 259*a*
— N. 253*a*
— T. 907*b*
— W. E. 464*c*, 465*b*
Underwood, C. H. 451*b*
— E. B. 129
— G. F. 864*a*
— G. J. 361*a*
— H. 271*b*
— H. J. 871*c*
Underwood, J. P. D. 587*c*
— J. W. 221
— R. L. 700*a*
— W. E. 837*b*
Unger, O. R. 893*a*
Unlacke, H. C. 263*a*, 959
— *Sir* H. C. C. 150*b*
— R. D. W. 682*b*
Unwin, E. S. 724*a*
— J. L. W. 583*c*
— J. R. H. 440*c*
— R. H. H. 440*c*
— S. R. 325*a*
— T. B. 746*b*
Upson, G. D. 884*a*
Upton, A. C. W. 390*b* 391*c*
— C. D. E. 721*a*
— D. F. 522*b*
— E. J. 539*b*
— G. C. 578*b*
— G. M. 88
— J. 994
— J. B. 302*a*
— N. R. 577*b*
— P. V. 578*b*
— R. B. E. 871*a*
— T. G. 198*c*
Urben, *Miss* M. C. 810*a*
Ure, C. McG. 339*c*
Urie, D. C. 351*c*
Urmson, D. G. S. 868*c*
Urquhart, A. M. 248*b*
— D. D. 568*b*
— H. A. 328*a*
— H. M. 2
— R. E. 643*a*
— R. W. 335*b*
— W. J. 108
Urwick, C. 591*c*
Usher, A. B. 686*a*
— C. M. 651*a*
— E. H. B. 258*c*
— F. S. C. 376*a*
— G. A. 292*c*
— G. L. 512*c*
— J. T. 196*c*
— S. C. R. 357*b*
Usher-Somers, R. B. Fitz-A. 411*c*
Utterson, A. T. Le M. 464*a*
Utterson-Kelso, J. E. 477*b*
Utton, F. W. 122

V

Vachell, D. R. 331*a*
— J. G. R. 753*a*
Vacher, R. C. 731*b*
Vaidya, J. B. 893*a*
Vaizey, J. T. de H. 262*a*, 274*b*
Vakil, P. R. 893*c*
Vale, C. S. 724*a*
— G. 850*b*
— W. L. 549*b*
Valentia, *The Visct.* 300*a*
Valentine, A. W. 435*c*, 960
— H. T. 559*b*
— J. W. 535*b*
— W. A. 766*a*
Vallance, J. I. 260*b*
Vallange, I. C. 263*c*
Vallé Pope, E. L. 258*c*, 958
Vallentin, C. M. 254*c*, 266*c*
Vallis, R. W. H. 350*c*
Valon, A. R. 11, 778*b*

Digitized by Google

Vance, R. L. 893a
van Dam, G. C. A. 89
Vandeleur, H. M. 156b, 943
— J. O. E. 378b
Vanden Arend C. F. J. 289a
Van de Pol, J. P. H. 411c
Vander Byl, J. 159a, 926
Vander-Kiste, E. C. 577c
van der Spuy, K. R. 87
van Deventer, D. J. C. B. 90
Vaney, L. S. 633b
Vann, A. J. 872b
van Niekerk, G. J. 87
van Outryve d'Ydewalle, A. E. P. F. M. G. 549c
Van Reenen, J. W. 893a
van Rooyen, A. P. 90
van Ryneveld, *Sir* H. A. 86, 87
Vans-Agnew, J. B. 494c
Van Straubenzee, A. B. 24, 253a
— A. W. 249b, 925
— C. C. 35, 151a
Van Walwyk, E. J. M. 702b
van Wyk, P.S. 88
Varadarajan, P. S. 895c
Vardon, H. S. 830b
Vardy, E. C. 406b
Varley, J. T. 262a
Varma, K. C. 895b
— R. S. 895c
Varvill, B. 73, 748b
Varwell, R. P. 659, 659a
Vasey, C.J.W. 55(2), 171a
— G. A. 104
— J. W. 980
— W. W. 853b
Vatcher, H. M. 830b
— S. 769b
Vaudrey, W. E. 258a
Vaughan, A. 487a
— A. D. 411a
— D. C. 769b
— E. W. 748b
— E. W. D. 870c, 922
— G. L. S. 884b
— H. 908a
— H. R. 872b
— *Sir* L. R. 68, 151a, 860a
— R. M. 503a
— R. N. 416a
— T. 289a
— W. D. 690b
Vaughan-Hughes, G. B. 62, 255a
Vaughan-Jones, H. 446c
Vaughan-Lee, G. H. 331b
Vaughan-Williams, R. 231b
Vauqulin, D. M. B. 540c
Vaux, C. 230b
— E. D. 195a
— F. B. 250c, 944
— H. G. 61
Vawdrey, D. L. 844a
— G. 26, 152a, 940
Vazifdar, S. S. 892b
Veale, T. W. H. 994
Veasey, H. G. 390c
— K. H. F. 914b
Vedder, J. R. 879c
Veitch, A. 250c
— W. 65, 655b
— W. L. D. 332a
Velho, S. F. 740a
Vella, W. D. 318a, 318c
Vellacott, J. W. 555b
Venables, C. 696c
— J. 912b
— J. D. 175a
— W. 262a
Veness, *Miss* J. 807b
Venkataramanan, C. S. 895c
Venn, C. B. 583c
— R. J. 559a
Venniker, J. C. 98
Venning, A. N. 254c
— F. H. W. 74, 158b, 860c
— W. K. 6, 157a, 942
Venour, C. M. H. 544a
— V. W. H. 420a
— W. A. 625a
Ventris, F. 577
Verbi, J. B. 534c, 965
Verdon, P. 893c
Vere-Jones, N. W. 844a
Verelst, R. W. 198b
Verghese, G. 895a
Verney, G. H. G. L. 371a, 380b
— L. M. 788b
Verney-Cave, T. A. 199b
Vernon, A. S. 742b
— G. E. 634a
— G. F. D. 331a
— H. 572c, 965
— H. A. 21, 158a
— H. B. 865a
Vernon-Wentworth, C. J. 140, 371a
Vero, W. 817b
Verrières, L. 266b
Verschoyle, H. D. E. 446a
Verschoyle-Campbell, W. H. McN. 777a, 933
Versfeld, E. F. S. 512c
Vesey, A. L. 192c
— *Sir* I. L. B. 154a, 975
Vetch, G. A. 353c
— W. H. 872a
Viant, A. 910b
Vibart, N. M. 80, 328b
Vicarage, L. J. 512b
Vicary, A. C. 507, 507a
— E. S. 866a
— J. 507b, 954
Vickerman, J. F. 312b
Vickers, A. R. 994
— C. G. 994
— E. R. 450c
— G. E. 51
— J. 357a
— W. G. H. 78, 868c
Vickery, C. H. 247b
— S. 994
Vidal, F. P. 816b
Vigne, R. A. 220
Vigor, G. St. V. J. 380b
Vigors, M. D. 867a, 922
Vigrass, B. V. J. 507c
Villa, J. E. 329a
Villar, P. L. 490c
Villiers, A. 901a
— A. E. H. 371b
— G. 255c
— L. A. 425c
— R. M. 498c
Vince, E. R. 127, 128
— J. E. S. 907b
— W. B. 695b
Vincent, A. B. P. L. 192a
— *Miss* C. E. 812a
— E. S. 700c
— H. R. 465a
— J. D. A. 465b
— J. W. M. 446a
— S. L. 295a
— M. V. 879c
Vinden, F. H. 440c
Vine, H. W. T. 728b
— R. E. 232b
Vinen, H. N. 507a
Viner, G. A. 933
Viner-Brady, N. E. V. 352b
Vines, C. E. 65, 248b
Viney, J. E. 872c
— O. V. 573b
Vining, F. E. 262a, 922
— J. L. 436a
— P. L. 43, 253a
— R. E. D. 446a
Vinson, E. 903b
Vint, C. D. 817a
— R. W. 749b
Virgin, A. H. 871c
Vivian, *The Lord* 526a
— *Sir* A. P. 564b
— C. E. 486c
— H. 903b
— J. A. 259a, 311a, 314c
— R. C. G. 190b
Voelcker, D. C. 880c
— F. W. 607b, 927
— G. G. 871a
Vogel, F. W. 263c
Voisin, F. H. 2, 830a, 830b
— F. O. 521b
— G. H. 830b
— R. E. B. 830b
Vokes, F. 950
Vokins, A. V. 728b
— G. L. 902a
von Donop, *Sir* S. B. 243c
Von der Heyde, J. L. 539b
Vosper, E. R. 874c
— G. E. 880b
Voules, C. L. M. 879a
Vowles, E. L. 921
Voysey, G. C. A. 873c
— R. A. H. 295a
Vulliamy, C. H. H. 328b
— E. L. L. 357b
Vyle, D. 259b
Vyvyan, C. A. 339c
— J. G. 486a
— P. H. N. N. 723a
— R. E. 143, 355b

W

Wace, E. G. 158a, 173b
— H. 331a
— M. 865c
— R. C. 607b
— S. L. 864a, 932
Waddel, A. 905a
Waddell, A. 665c
— H. 642c
Wadden, G. 662b
Waddington, E. 56, 260a
— P. N. 912a
— R. M. 469b
— W. W. 903a
Waddy, R. H. 445a
Wade, C. G. O. 416a
— C. P. G. 391c
— D. A. L. 356b, 932
— E. L. 363b
— E. W. 749b
— E. W. N. 455a
— G. H. T. 518a
— J. L. 451b
— J. R., *Esq.* 15
— N. L. 690a
— R. S. 259c
— W. G. 914b
Wadham, E. 201a
— F. J. 902a
— H. M. 564a
— J. W. 435c
Wadia, A. R. 895b
— M. D. 892b
Waechter, *Sir* H. 298a
Wager, E. B. 271c
Waggett, E. B. 933
— J. L. 24, 191a
Waghorn, R. D. 323b
Wagland, W. 508b
Wagstaff, C. M. 7, 155b
— H. W. 328a
— L. C. 864c
— W. A. 702b
— W. W. 460a
Wagstaffe, W. W. 760b
Waight, D. E. F. 405b
Wailes, H. F. 455, 455a
Wainwright, C. B., *R.A.* 254a, 292a
— C. B., *Bermuda V.R.C.* 831c
— D. H. 411b
— H. G. 263a
— J. G. 874a
— W. 421b
Wait, G. K. 620b
— H. G. K. 157a, 945
— R. J. 296b
Waite, J. J. 874c
— P. C. 914b
— S. 530c
Wake, *Sir* H. 49, 156b
Wakefield, A. W. 769a
— *Sir* C. C. 692b
— F. C. P. 693a
— H. S. 87
— N. 314a
Wakeford, J. C. B. 331a
Wakeham, C. E. 874c
— W. J. 348a
Wakeley, B. S. 600c
Wakelin, A. B. 721b
Wakeling, G. R. 573b
— H. E. 300c
— S. C. 255a
Wakely, A. V. T. 325a
Walch, A. G. 587c
— H. J. 724a
— J. C. 247c
— L. J. 727a

Digitized by Google

Waldegrave, F. S. 655b
— *Rev.* S. C. 801a
Walden, F. 612a
— H. S. 904a
Waldie Griffith, *Sir* R. J. 495a
Waldren, A. 461a
Walduck, H. J. 289a
Waldy, E. G. 638b
Wale, A. H. 741c
— L. 465a
— N. G. 395b
— T. H. 308a
Waleran, *The Lord* 299a
Wales, A. H. 271b
— E. W. 73, 430b
— O. M. 490c, 690b
Walford, H. C. 201b
— J. E. S. 357a
— J. H. 648a
Walker, A. A. 262b, 924
— A. A. C. 332a
— *Miss* A. L. 806a
— A. M. E. H. T. 889b
— A. McG. 499c
— A. N. 495b
— A. R. 873b
— A. R. E. 884c
— B. M. 499b
— B. W. G. 870c
— C. B. 721b
— C. C. 865a
— C. D., *R.A.M.C.* 769a
— C. D., *O.T.C.* 848b
— C. E., *R.A.(T.A.)* 282a
— C. G. 700c
— C. H. 534b
— C. R. 835b
— C. V. 775b
— C. W. G. 158b, 860c
— D. S. H. 255c, 300b
— D. W. 835b
— E. 262a
— E. A. 891b
— E. C. 80, 824b
— E. G. 353c
— E. J. P. T. 867b
— E. N. 530b
— E. N. J. 687a
— E. R. C. 769b
— F. 39
— *Rev.* F. J. 22, 795a
— F. S., *R.E.* 352b
— F. S., *R.A.M.C.* 760a
— G. 152b
— G. B. W. 771b
— G. H. 578a
— G. K 792b
— G. N. 411a
— G. S. 530c
— G. W. H. 305a
— H. 751a
— *Sir* H. A. 170a, 351a
— H. A. 52, 156b
— *Sir* H. B. 75, 150a, 525
— H. B. 772b
— H. C., *Loyal R.* 587c
— H. C., *R.A.* 292b
— H. N. B. 723b
— H. R. O. 865c
— H. W. 249b
— *Sir* I. P. A. M., *Bt.* 686c
— J., *R.A.M.C.* 751a
— J., *R.A.M.C. (T.A.)* 766b
— J., col. 169b
— J., *R. Tank Corps* 687a
— J., *Durham L.I.* 638c
Walker, J. B. 248a
— J. C. 868a, 921
— J. E. 874c
— J. E. O. 583b
— J. F., *Lt.* 603c
— J. F., *2nd Lt. K.O.Y.L.I.* 604b
— J. G. 692a
— J. H. C. 143, 752a
— J. N. 890b
— J. R., *R.A.* 290b
— J. R., *P.W. Vols.* 559a
— J. W., *Wt. Offr.* 914b
— J. W., *R.A.* 292c
— K. 682b
— K. P. 633, 633a
— L. 830b
— L. A. 451b
— M. G. E. 250b
— N. A. McD. 582b
— N. D. 131, 746b
— O. A. 43, 777a
— P. J. 604a
— R. C. 332a
— *Rev.* R. E. 796b
— R. F. 752a
— R. H. 817b
— R. J., *R.E.* 335a
— R. J., *R. Signals* 862b
— R. K. B. 490a, 958
— S. G. 78, 748b
— T. 760a
— T. H., *Wt. Offr.* 903a
— T. H., *R.A.* 271b, 274c
— W., *R.A.M.C.* 749b
— W., *R.A.V.C.* 792b
— W. B. 67, 159b, 861a
— W. D. 306a
— W. E. 290a
— W. G. 994
— W. H. 788b
— W. J. 686b
— W. J. N. 266c
— W. K. 121
— W. O. 892c
— W. R. G. 335b
— W. S. 287b
Walkerley, G. B. 853c
Walkey, J. O. 335a
Walkingshaw, R. 771a
Walkington, E. K. 662b
— F. J. 902b
Walkinton, J. J. G. 431b, 854c
Wall, C. P. 362c
— D. W. 906b
— F. C. 681c
— F. J. 357a
— G. H. 371c
— J. 305a
— J. 905a
— R. F. 792a
— R. H. 873a
— R. R. C. 884a
— W. M. C. 266b
Wallace, A. W. B. 637a
— B. E. 179a
— C. C. 591b
— C. H. 251a
— C. J. 642b, 950
— *Sir* D. 938
— E. 789b
— E. B. 357b
— E. G., *R. Sussex R.* 540b
— E. G., *Ind. Army* 873a
— G. H. de L. 643a
— G. S. 77, 78, 747a
— H. E. 603c
— J. 766b
— J. E. L. 421c
Wallace, J. F. 450c
— J. G. 651c
— J. H. 780b
— J. R. K. 875b
— J. S. 262c, 960
— J. T. 250a
— M. H. 643a, 970
— Q. V. B. 761b
— R. W. A. 876a
— S. T. D. 994
— W. 643c
Wallbank, C. 904b
Waller, A. D. 508b
— C. 61
— E. de W. 867b
— E. G. 254a
— F. B. 665c
— F. J. H. 12, 328b
— F. R. 579a
— H. W. L. 250c
— J. E. 866b
— J. T. 464b
— N. H. 170b, 508b
— R. de W. 862c
— R. L. 157a, 173b
— R. M. H. 498c
— R. P. 255b
— R. S. de W. 248b
Waller-Wilkinson, W. 290c
Wallerstein, L. D. J. 391b
Wallin, W. 347a
Wallingford, J. A. 141
Wallington, C. T. 781a
— J. M. 872b
— M. 539b
Wallis, A. R. 873a
— B. H. 868b
— C. 872a
— C. E. 839a
— C. J. 854a
— C. R. A. 258c
— H. J. F. 620a
— H. J. K. 862b
— J. 338b
— J. C. 843c
— K. H. 254c
Walmesley, C. T. J. G. 299c
Walmsley, A. T. 804a
— A. W. 727a
— G. 175b
— T. J. 468c
Walpole-Simmons, C. R. 513a
Walsh, A. 259a
— A. E. 731a
— A. P. 875b
— C. H. 355b
— C. W. 914b
— F. 130
— F. J. 558c, 965(2)
— G. P. 262a
— H. 875c
— H. V. 768b
— L. W. 724b
— M. C. 874b
— M. P. 789a
— M. R. 63, 156b
— P., *R.A.M.C.* 760b
— P., *Ind. Army* 901a
— R. H. 250c, 953
Walshe, D. 907a
— F. W. H. 2, 71, 73 154a
— G. G. J. 777a
— S. J. A. H. 751a
Walter, E. E. H. L. H. 620c
— E. H. 266a
— L. J. 909a
Walters, *Rev.* A. H. 800b
— E. C. 875b
Walters, H. de L. 396a
— J. B. 263c
— J. P. 175b
— R. V. de S. 633c
— W. 905a
— W. J. G. 440c
Walters-Symons, W. E. 258b
Walton, A. A. 583c
— B. B. 411a
— C. 157b
— F. 876a
— G., *R.E.* 325a
— G., *E. York R.* 456a
— G. H. 362a
— J. R. 507c 958
— W. A. 680c
— W. F. 264c
— W. L. 880c
— W. O. 469c
— W. P. E. 629c
Walwyn, C. L. T. 249b
Wand-Tetley, T. H. 22, 620a, 931
Wane, *Miss* L. C. 807a
Wanford, F. S. 353a
Wangford, W. H. J. 348c
Wanklyn, F. A. 251b, 274a
Wanliss, E. O. 517c
Wannenburg, D. N. M. H. 87
Wansbrough, A. G. 545b
Wansbrough-Jones, H. A. 879a
— L. 332a
Wanstall, G. W. 361c
Warbrick, H. J. 401b
Warburton, A. J. 789b
— J. R. N. 751a, 954
— R. 192a, 968
— W. R. 625c
Ward, A. A. 263a
— A. L. 280b
— A. O. 465b
— B. M. 45, 191a
— C. E. 682b
— C. L. C. 573a
— C. L. P. 908a
— C. W., *Can. Forces* 126
— C. W., *R.A.* 298a
— E. C. S. 880c
— *Hon.* E. F. 198a
— E. H., 60 *Fd. Brig., R.A.* 286a
— E. H., 68 *Fd. Brig., R.A.* 289a
— E. L. 890b
— *Sir* E. W. D. 740c
— F. 549b, 550b
— F. W. 634b
— G. R., *R.A.M.C.* 760a
— G. R., *Ind. Army* 875c, 927
— H. C. S. 77, 157b, 860c
— H. D. O. 75, 152a
— H. E. 396a
— H. K. 760b
— H. M. A. 312c
— H. S. 769b
— H. W. 282b
— J. E. 329b
— *Hon. Sir* J. H. 2
— J. I. 361c, 848b
— J. P. 345a
— L. E. S. 86
— L. G. H. 346b
— L. R. 260c

Digitized by Google

Ward, M. 10a
— *Miss* O. T. 807a
— R. 768b
— R. O. 766b
— T. 826a, 933
— V. H. 583b
— W. 904b
— W. D. 558b
— W. R. 909a
— W. W. 473c
Ward-Walker, A. W. 411a
Warde, J. R. O'B. 260b
— R. H. 339b
Warde-Aldam, J. R. P. 175c
— W. St. A. 175b
Wardell, A. W. 949
Warden, G. P. 587c
— V. 255b
— W. R. 866b
Wardlaw, E. D. P. 525c
Wardle, F. M. 872a
— J. L. 876b
— M. K. 464b, 692c
— R. A. 837c
— T. R. 96
— V. H. 768a
— W. J. 363a
Wardlow, C. 289c
Wardrop, A. E. 69, 151a
Wards, G. T. 875c
Ware, B. O. 587b
— D. W. 508c
— F. B. 130
— G. W. W. 747b
— I. N. 306a
— J. R. 446b
— R. F. 638a
Warham, J. 306b
Warhurst, A. E. 873c
Waring, E. 335a
— G. D. 760b
— J. 248b
— J. F. 626a
— M. H. F. 266c
— W. H. 332b
Wark, B. A. 994
— H. 271c
Warlters, E. P. 315a
Warmer, C. A. 583a
Warne, H. F. M. 698b
— O. H. 624b
Warneford, H. W. B. 603a
Warner, C. P. 584a
— D. B. H. 299b
— E. C. T. 19, 376a
— G. R. 396b
— L. B. 741a
— S. C. 728b
— T. S. 376c
Warr, *Rev.* A. E. 801b
— A. H. 841b
— H. E. 818a
— W. 346b
Warrack, J. S., *R.A.M.C.* 26, 170a
— J. S., *R.A.* 312a
Warrell, W. R. 698c
Warren, A. 238a
— *Sir* C. 320a
— C. 332b
— C. P. 669c
— D. F. W. 873b
— F. G. 591b
— H. 727b
Warren, H. H. 904b
— J. 778b
— J. H. B. 534b
— J. R. 540a
— P. 879b
— P. J. K. 254b, 939
— T. G. 826b
— T. R. P. 44, 723a
— V. D. 362b
— W. H. 914a
— W. R. 247c
— W. R. V. 723b, 740b
Warrick, E. 508c
Warrington, T. 760b
— W. R. 902b
Warrington-Morris, W. D. 158b, 924
Warry, H. E. 871c
Warters, R. A. 893c
Warton, C. P. F. 864b
— H. C. 271b
— L. R. 191a
— R. B. 249b
Warwick, A. R. 305c
— F. P. 892a
— H. B. 777a
— T. 901a
Wasey, W. S. 357a
Wason, S. R. 251b
Wass, A. E. 195b
— S. H. 904a
Wassall, S. 994
Watchorn, A. E. 879a
Waterfield, A. C. M. 220
Waterford, *The Marq. of* 190c
Waterhouse, E. R. 879c
— G. G. 325a
Wateridge, G. H. 258a, 960
Waters, A. 901a
— R. E. 890b
— H. P. E. 884b
— J. R. 263a
— M. K. FitzG. 693c
— T. R. 295a
— T. Z. 826b
— W. J. 760b
Waterson, J. 959
— J. J. 345b
— W. E. 914b
Waterworth, A. 530c
— G. F. 410a
Wathen, A. H. G. 529c
— A. R. 840a
— L. W. D. 196b
Watherston, C. F., *Esq.* 15
— J. R. 292c
Wathes, R. H. 582c, 960
Watkin, *Miss* E. E. 810b
— W. C. 360c
Watkins, A. N. M. 871b
— A. P. 22, 512c
— B. K. 305a
— B. S. 876c
— C. E. L. 603b
— F. M. 38, 157b, 816a
— F. W. S. 874c
— G. F. 789b
— *Miss* G. M. 806b
— H. O. 485c
— H. K. 587c
— H. R. B. 681b
— L. 849c
— *Rev.* O. S. 3, 16(2), 795a
— M. 854c
— P. J. 884c
— P. S. 49, 171a
— W. J. 508a
— W. R. S. 769a
Watkinson, G. L. 331b
Watkis, H. L. 870a
Watling, E. F. 847a
— H. F. 425c, 964(2)
— L. D. 79, 862a
Watney, F. D. 169a
— J. L. 693c
— R. A. 295b
— T. G. 595c
Watts, R. C. 70, 895a
Watson, A. A. 768b
— A. F. 879b
— A. H. 262c
— A. H. K. 721b
— A. M. 486a
— A. P. 771a
— *Miss* A. S. 807b
— A. S. 290a
— A. V. 312c
— C. 904b
— C. B. G. 263b, 965
— C. F. 155b, 410a
— C. H. 499a
— C. P. 902a
— C. S. M. C. 322b
— D. 535b
— D. G. 42, 642c
— D. P. 21, 746b
— E. C. 549c
— E. E. 870b
— E. H. 406c
— E. V. 249a
— F. 281c
— F. W. 300a
— G. C. K. 258c
— G. D. 12, 328a
— G. F. 485c, 487a
— G. G. 656b
— G. H. 456a
— G. H. A. 873a
— G. R. 638b
— *Sir* H. D. 2
— H. D. 70, 864c
— H. N. G. 723b
— H. R. 861b
— H. St. J. B. 854a
— H. W. M. 158a, 974
— J. 179
— J. A. 338b
— J. A., *W. York. R.* 451b
— J. D. B. 568b
— *Miss* J. F. 807a
— J. P. H. 659b
— J. S. 664c
— J. W. 890b
— L. A. 792b
— L. D. 191a
— L. K. 835c
— L. R. C. 357a
— M. K. 620b
— N. 179c
— N. V. 258c
— O. 872b
— P. C. 875b
— P. H. 901b
— P. J. S. 534c
— R. A. 255b, 306a
— R. A. D. 328b, 345c
— R. G. 386a
— R. H. M. 247a
— R. J. 836c
— R. M., *Lan. Fus.* 20, 472a
— R. M., *The Buffs* 395b
— S. 639a
— S. H. 380b
— S. T. 390a
— T. 847c
— T. G. 196b
— T. N. 867b
— W., *Border R.* 534a
— W., *North'd Fus.* 406b
Watson, W. D., *R.A.* 254a
— W. D., *R.A.M.C.* 766a
— W. E. 296c
— W. L. 74, 892b
— W. M. 478a
— W. R. H. 192a
Watt, A. 665c
— D. K. 652c
— G. 306b
— G. S. H. 347b
— H. D. 478a
— J. 494b
— *Miss* J. L. 810a
— J. M. 760b
— O. 642c
— R. 741b
— R. N. E. 638a
— W. J. C. 769a
— W. K. 652c
— W. R 768b
Watts, A. E. 825b
— A. H. 73, 862a
— A. W. 912a
— C. D. R. 155a, 776a
— D. 296a
— F. C. 360b
— H., *Cheshire R.* 170b, 482a
— H., *Ind. Med. Serv.* 891c
— H. P. 77, 862a
— H. S. 295a
— J. 440b
— J. A. I. 525c
— J. S. 573c
— J. W. 544b
— N. H. L. 865c
— O. A. 440c
— R. A. B. P. 445b, 600c
— R. P. 871a
— R. T. 687a
— W. J. 401b
— W. W. 876c
Wauchope, A. G. 58, 151b
— C. E. 254c, 271a
— R. S. 889c
Waud, A. B. 290c
Waugh, J. R. 535a
— L. V. 578a
— T. B. 308a
Waumsley, T. H. 876a
Wauton, E. A. 724a
— E. B. 339b
Wavell, A. P. 157a, 173b
Wavertree, *The Lord* 348a
Wavish, P. G. 332a
Way, A. B. M. 263b
— D. A. 600b
— E. R. H. 263b
— G. B. C. 558c
— G. R. 262b
— H. H. 731a
— J. 248b
— J. C. 179c
— J. D. 255c
— W. H. 771b
Waycott, A. 284a
— J. C. 262a, 778a
Wayet, *Rev.* J. W. F. 801b
Waylen, G. H. H. 766b
Wayling, R. A. 879b
Wayman, L. J. 699c
Wayte, J. W. 768b
Weale, H. 994
— *Miss* M. H. 813b
Weallens, R. F. C. 335b
— W. R. W. 871b
Weare, F. G. G. 468c

Digitized by Google

Weatherall, N. R. 196a
Weatherbe, W. 249b
Weatherly, E. F. C. F. 872c
Weathersbee, H. W. 693b
Weaver, C. Y. 131
— E. A. 907b
— J. Y. 872a
Weaver-Bridgman, M. A. 286b
Weavers, T. E. 96
Webb, A. 901c
— A. E. 775a
— A. P. H. 872c
— A. W. B. 852c
— *Rev.* C. E. 800b
— C. F., *Manch. R.* 624b
— C. F., *A.E.C.* 826a, 931
— C. G. F. 271b
— E. C. 64, 788b
— F. B. 873a
— F. J. 338a
— F. L. 503b
— G. M. S. 879c
— G. S. R. 873b, 921
— H. 772b
— H. G. S. 891b
— J. H. E. 690b
— J. R. D. 893a
— L. J. 818b
— P. 436c
— P. B. 696a
— S. A. 728a
— *Rev.* S. L. 796a
— W. B. S. 879c
— W. F. 872b
Webb-Carter, B. W. 529c, 959
Webb-Johnson, A. H. 933
— S. 522c
Webber, A. C. 839a
— F. H. E. 350b
— H. 522a
— H. A. C. 702b
— H. L. 286c
— J. S. 907a
— M. R. H. 71, 862a
— S. T. 908a
Weber, C. F. 681b
— G. E. 368a
— H. N. 879b
Webster, A. M. 363b
— A. U. 768b
— A. W. 259a
— C. A. 766b
— D. 706b
— *Rev.* F. G. D. 795b
— G. F. A. 780b
— H. P. 875a
— J. B. 347a
— J. H. 171b
— K. 287b
— P. L. C. 825b
— R. B. 841c
— R. W. M. 395b, 708b
— W. J. 898c
— W. L. 749a
Weddell, E. T. 855b
— J. M. 749a
Wedderburn, H. F. K. 568a
Wedderburn-Maxwell, J. 254c
Wedgwood, *Sir* R. L., *Knt.* 170b, 351a
Weedman, G. T. 912a
Weekes, H. E. 862a
Weeks, E. G. 128
— G. L. 659b
— H. E. 903a
— L. McI. 768b
— R. 629c
Weetman, W. C. C. 584a
Weigall, E. T. 255c, 271b
Weiner, P. 753b
Weir, *Miss* A. 806b
— F. J. 789a
— F. S., *R.A.* 258c
— F. S., *R.A.* (*T.A.*) 287c
— G. A. 154a, 922
— J. G. D. 255a, 266c
— J. L. R. 889b
— P. D. 266b
— R. A. 31, 777b
— W. D. 357a
Welbourne, A. C. 573b
Welch, C. D. G. 280c
— C. W. 450c
— F. E. 866c
— G. A. J. 901c
— H. C. 312a
— I. 87
— J., *VC* 994
— J., *R.A.* 308c
— J. D. 494c
— L. O. 630a
— M. H. E. 47, 152b
— R. G. 314c
— R. H. 400b
— T. 638c
Welchman, G. de V. 254c, 266c
— R. M. A. 331a
Weld, C. J. 870b
— H. F. 534c
Weld-Forester, *Hon.* C. G. W. 86, 190c
Weldon, K. C. 582a
Welford, R. A. E., *Esq.* 935
Wellard, F. A. L. 345b
— J. H. 625b
Wellborne, C. de M. 889c
Weller, A. V. 612a, 958
Wellesley, F. H. B. 529a
— H. A. 870b
Wellesley-Wesley, C. M. St. M. 230a
Wells, A. F. 595c
— A. G., *R.A.S.C.* 728b
— A. G., *R.A.M.C.* 748b
— A. H. 681b, 927
— B. C. 170a, 578a
— B. G. 266a
— E. T. W. 612c
— F. A. M. 311c
— F. H. 101
— G. K. 873b
— H. 100
— H. J. G. 749a
— J. B. 135, 155b
— J. K. 944
— L. V. 943
— R. T. 891c
— S. C. 854a
— V. H. 410b
— V. J. 914b
— W. G. H. 874a
Wells-Cole, V. H. 603b
Wellsted, *Miss* A. M. 813b
Welman, D. P. 700b
Welman, L. L. 390b
— W. H. E. 179a
— W. H. L. J. 867c
Welsford, F. M. 706b
— G. H. 938
Welsh, D. H. K. 690a
— W. M. M. O'D. 251a
Welstead, G. L. M. 199b
Wemyss, C. L. 460b
— H. C. B. 8, 356a, 946
— M. J. 568c
Wenborn, S. T. 49, 804a
Wenger, F. E. 630a
Wenham, A. H. 431a
Wenley, R. J. 353a
Wentworth-Sheilds, F. E. 851c
Werner, H. R. 346a
Wernher, H. A. 461a
Wernicke, A. E. 873c
Wessel, W. P. B. 699a
West, A. C. E. 880a
— A. F. 662c
— A. H. D. 52, 157b
— C. A. 7, 328a
— C. C. 287b
— *Miss* C. L. M. 807b
— D. S. E. 481c
— E. M. 871a
— E. R. 912b
— F. C. 329b
— F. G. 175a
— F. J. 909b
— G. E. 314b
— H. D. 559b
— J., *Ind. Army Dept.* 901c
— J. A., *Esq.* 929
— J. M. 853b
— J. R. 879a
— J. W., *R.A.M.C.* 8, 157b, 746a, 932
— J. W., *A.E.C.* 77, 825a
— N. B. 698c
— R. A., *Esq.* 924
— R. E. 280c
— R. G. 702b
— S. J. 902b
— S. R. 881c
Westbrooke, G. C. W. 486a
Westbury, H. D. 411b
Westby, H. W. T. 416c
Western, C. E. M. 866c
— E. W. D. 600a
— J. W. 360b
Westland, F. C. 324b
Westley, F. 780a
— H. 295b
Westmacott, F. H. 53, 169a
— O. 529c
— P. G. 68, 871c
Westminster, *The Duke of* 229b
Westmoreland, J. J. 873c
Westmorland, H. 124
— H. C. 544b, 929
Weston, A. 904a
— E. C. 914a
— E. F. 599c
— F. G. 902a
— J. L. 721b
— W. 901b
— W. J. 747b
Westrop, J. M. G. B. 312a
Westropp, L. H. M. 435b
— V. J. E. 356b, 930
Wetherall, F. G. B. 868a
— G. A. C. 865b
— H. E. de R. 507b
Wetherall, J. R. 591c
— R. M. G. 591c
Wethered, H. L. 777a
— J. R. 9, 157b, 939
Wetherell, R. M. 135, 156a
— R. W. M. 526a
Wetherfield, F. R. 262c
Wever, R. O. 346c
Weyman, A. 464b, 465c
— E. C. 128
Whadcoat, C. C. 872a
Whaley, F. J. 840a
Whalley, F. 34, 169b
— P. R. 692b
Whalley-Kelly, J. H. 558b, 920
Whan, S. 32
Wharry, J. S. C. 698b
Wharton, H. 426b
— J. 699c
— W. H. A. 2, 169b, 469a
Whatton, S. M. de H. 254b, 922
Wheadon, E. A. 831b
Wheatcroft, E. 338b
Wheatley, A. E. 517b, 963
— A. H. S. 867a
— C. J. H. 231c
— E. E. S. 818a
— *Rev.* L. A. 901a
— M. S. 357a
Wheeler, A. G. 804b
— A. S. 555b
— B. V. 909a
— C. 356a
— E. A. 980
— E. G. 544b, 545b
— E. O. 325b
— E. S. 865a
— F. 781a
— G. C. 862a, 994
— G. E. 873a
— G. T. 880c
— *Sir* H. 61
— L. F. 446b
— L. G. 879b
— R. C. 789b
— R. H. L. 266c
— R. P. 331a, 973
— S. G. de C. 563a
— W. H. 282c
Wheelhouse, R. 731a
Wheelwright, G. 728b
Whelan, F. P. 780b
— J. F. 746a
— R. P. 406a
Whelton, J. H. 876a
— M. J. 753a
Whetmore, E. C. 282a
Whicher, B. C. H. 446a
— J. D'A. 582b, 583c
Whiffin, *Miss* M. L. 813b
Whig, P. L. 895b
Whigham, *Sir* R. D. 5, 9, 150a, 410
Whillis, J. 772b 836a
Whimster, J. G. 499c
Whinney, C. T. 611c
— D. H. 573b
— H. F. 572a
Whipp, S. 530c
Whishaw, W. B. 328b
Whistler, L. G. 539c
— R. H. 830b
Whiston, J. R. H., *Esq.* 924
— L. F. H. 198c
Whitaker, A. B. 231c
— A. P. D. 723a
— C. L. D. H. 864a
— C. P 554b

Digitized by Google

Whitaker, F. 38, 395b
— F. W. 909b
— G. 374a
— H. C. 777b
— J. A. 980
— J. A. C. 373b, 921
— *Miss* M. 807b
— M. W. 486a
— N. R. 529a, 530c
— R. E. 231c
— R. J. 848a
— S. S. 866b
Whitamore, V. N. 891c
Whitbread, W. H. 238a
Whitby, E. V. 749b
— H. F. 862b
Whitcombe, A. C. 259c
— H. M. 331b
— P. S. 724a, 920
White, A., *Qr.-Mr., R.E.* 338b
— A., *Wt. Offr., C. Gds.* 906b
— A. C. T. 825a, 994
— A. D. 891c
— A. E. 329a
— A. F. J. 284b
— A. G., *Ind. Army* 866a
— A. G., *R.E.* 335a
— A. H. 914a
— A. K. G. 248c
— A. P. O. 101
— A. R. C. 142
— A. T. 723b
— A. W. 780b
— B. C. 125
— B. du B. F. 522a
— B. G. 870c
— C. A. 617a(2)
— *Sir* C. B. B. 96
— C. C. S. 329a, 925
— C. F. 747b
— C. FitzH. T. 179b
— C. G. E. 530c
— C. J. 258b, 809b
— C. M. F. 356b
— C. P. 727b
— C. R. 51, 169b
— C. W. G. 875c
— D. B. 584a
— E. D. 900b
— E. H. L. 416a, 829
— E. P. H. 880b
— E. R. K. 603b
— E. S. 723b, 731b
— F. C., *R.A.* 314c
— F. C., *Wt. Offr.* 912a
— F. FitzG. 260a
— F. H., *R.A.M.C.* 766b
— F. H., *ret. pay* 33
— F. N. 846c
— F. W. J. 724b
— G. A. 825b
— G. F. 68, 875a
— G. F. C. 248c
— G. H. 818b
— G. H. A. 11, 151b
— H. 262a
— H. A. 874a
— H. B. H. 599b
— H. E. 912a
— H. G. 345c
— H. P. M. 78, 861c
— H. S. 298c
— J. 994
— J. A. G. 122
— J. B. 125
White, J. D. 682c
— J. H. 473b
— J. H. M. 789b
— J. L. C. 250c
— J. R. 155a, 173b
— J. W. 904a
— L. 282b
— L. F. 909b
— L. V. 353a
— L. W. N. 875a
— M. 749a
— O. W. 554, 554a
— P. F. 331b
— P. H. C. 385b
— P. N. 582c
— P. R. 879b
— R. A. A. 914b
— R. C. L. 262a
— R. de V. 879a
— R. H. 648c
— R. K. 760b
— R. P. F. 400b
— R. S. M. 62, 464c
— S. E. H. E. 385c
— S. J. 880c
— S. W. 914a
— T. W. 103
— W. 31, 778b
— W. B. 864b
— W. G. B. 621a
— W. N. 721a
— W. T. 742c
White-Cooper, R. 460c
Whitefoord, H. P. 263a
— P. G. 254b
Whitehead, E. C. 760b
— G. 339c
— H. W. 338b
— J. 2, 69, 156a, 860b
— J. B. 626b
— J. E. B. 498c
— J. G. O. 329a
— J. H. 588a
— J. S. 625b
— N. T. 749b, 953
— P. S. 260c
— R. H. 175c
— V. J. 102
— W. A. 872c
Whitehill, R. D. 871b
Whitehorn, E. W. L. 332b
— L. J. 904b
Whitehorne, A. C. 175a
Whitehouse, D. O. 289a
— G. C. 308a
— J. H. 724a, 955
Whiteing, I. H. 588a
Whitelaw, F. J. 768a
— J. S. 97
Whiteley, J. F. M. 329a
— J. P. 259a
Whitelock, H. A. B. 768a
Whiteman, B. 540b
— J. D. 706b
— O. A. J. 695a
— *Miss* V. M. 807b
Whiter, F. S. S. 980
Whiteside, A. 876c
— D. 312a
— J. R. 604c
Whitestone, B. F. 328b
Whitfeld, E. H. 572b, 929
— G. H. P. 659a, 929
— L. C. 98, 108
Whitfield, C. A. 753a
— F. S. 792b
— G. E. 706a
— H. 994
— J. Y. 391a, 959
— R. L. D. 777a, 955
Whitham, G. S., *Esq.* 12
— J. L. 102
Whiting, J. 753b
— J. R. S. 353c
— W. F. 690c
Whitla, J. R. H. 629c
Whitley, A. P. 876b
— *Sir* E. N. 169a
— T. 296b
Whitman, B. E. 332b
— R. G. 346a
Whitmell, H. H. 902a
Whitmore, A. 891b
— F. H. D. C. 353a
— H. F. 624c
— W. E. 687b
Whitrow, P. B. 852c
Whitsitt, A. F. 681c
Whitson, H. H. A. 292c
— T. W. M. 292c
Whittaker, E. D. R. 530c
— F. H. E. 727b
— G. 771a
— R. F. E. 314c
— R. H. 741c
Whittall, *Miss* E. M. 806b
— G. E. 69, 572a
Whittick, H. D. 875a
— W. O. 648a
Whitting, E. LeG. 248b
Whittingham, H. T. 907b
Whittle, A. 818a
— F., *Esq.* 15
— J. W 994
— W. W. 108
Whitton, H. 970
— W. G. 905a
Whittuck, G. E. M. 68, 445b
Whitty, A. 46
— B. N. 564a
— H. M. 724a
— J. P. N. 539c
— N. I. 599, 599a
— R. X. 563b
Whitwell, D. G. 469b
Whitwill, M. 346b
Whitworth, *Miss* A. 810b
— C. S. 400b
— D. E. 868c, 921
— H. 446b
— J. N. 262a
— T. S. 864c
Whowell, C. F. 473a
Whyley, G. R. 905b
Whyte, A. J. L. 331b
— C. C. 624c
— F. H. 895a
— H. H. 140, 141
— J. D. B. 21
— J. H. 141
— J. R. 629b
— R. 879c
— R. L. 884a
— W. 347b
Wickens, R. C. 142
— W. J. 781a
Wickersham, J. 753b
Wickham, E. T. R. 868c
— J. 871b
— J. C. 68, 324b
— R. A. 629c
Wickham-Boynton, H. F. 196b, 201c
Wickins, G. C. 364a
Wicks, C. 638a
— C. L. 364c
— H. G. 289a
Widdicombe, J. L. T. 874b
— M. W. S. 884b
Widdows, A. E., *Esq.* 15
Widdowson, P. E. 363a
Widgery, F. W. 287c
Widlake, F. 753b
Wiebkin, F. A. 903a
— H. W. 240
Wieck, G. F. G. 106
Wiehe, G. I. 637c
Wieler, L. F. E. 603c
Wiemers, H. A. 564a
Wigan, C. R., *W. Gds.* 380b(2)
— C. R., *The Queen's R.* 391c
— J. T. 578a
Wigg, G. W. 290a
Wiggin, F. W. 441a
— R. A. 300b
— W. H. 300a
Wiggins, A. F. R. 370b
Wiggs, W. T. 853c
Wigham, C. 630b
— C. A. 481c
Wight, I. L. 440c
Wightman, G. 693b
— O. N. 350c
Wighton, E. J. 158a, 173a
Wightwick, E. G. 498b
— H. M. 889c
Wigley, A. B. 539a
— P. J. R. 867c
— W. 907a
Wigmore, J. B. A. 749b
Wigram, A. F. 706b
— C. 2
— K. 67, 152a, 860a
Wijk, O. E. H. C. 195b
Wilberforce, A. R. G. 942, 943
— H. H. 170a, 741a
— W. 34, 599b
— W. B. S. J. A. E. 603c
Wilberforce-Bell, H. 889c
Wilbraham, B. H. 322b
— R. G. V. 332b
Wilburn, R. F. 287a
Wilcock, L. T. 879a
— S. D. 880a
Wilcocks, B. A. 526a
Wilcox, A. 994
— *Rev.* A. J. 796a
— M. A. 682a
Wild, B. N. 282a
— C. H. 848a
— F. B. 771b
— G. B. 752b
— H. N. H. 198c
Wilde, A. G. 903a
— G. A. 914b
Wilder, B. L. 875c
— J. W. 191a
Wildey, A. W. G. 253a, 921a
Wilding, L. A. 840a
Wilding-Jones, E. V. 262a

Digitized by Google

Wildsmith, G. H. R. 286a
Wildy, S. 904a
Wiley, H. O. 195c
Wilkens, W. 86
Wilkes, C. D. 284b
— G. S. 159b, 861a
— T. M. 140
Wilkie, D. 469a
— J. T. 495a
— N. A. 306c
Wilkin, H. 599c, 972
— H. F. 766a
— *Miss* M. E. 806a
Wilkins, C. F. 659a, 778a
— D. A. 395b, 396a
— G. McC. 629c, 968
— H. A. 287b
— H. G. 853a
— J. S. 260b
— K. W. 435b, 436b
— R. J. 582a, 583a
— W. L. 308a
Wilkinson, A. 994
— *Rev.* A. E. 800a
— A. G. 534b
— B. C. 603c, 965
— C. G. M. 308a
— C. H. 838a
— C. J. 425c
— E. W. 634a
— F. 904b
— *Rev.* G. A. W. 800b
— G. E. 406b
— G. H. V. 309c
— G. N. 74, 871c
— H. 639b
— H. L. 351c
— J. 473c
— J. H. 61, 875a
— J. S. 11, 582a
— *Mrs.* L. J. 807a
— L. R. J. C. 195c
— M. L. 156b, 924
— M. T. L. 335b
— P. C. E. 477c
— P. L. 332a
— *Sir* P. S. 405, 936, 938
— P. S. M. 620b, 929
— R., *R.A.* 309c
— R., *Gloster R.* 507a
— R. A. 431b
— R. J. 62, 870a
— S. P. 879b
— W. A. C. 373b, 380a
— W. E. D. 876c
— W. N 588a
— W. T. 494a
Wilks, B. St. C. 876b
Will, G. W. 751b
— H. St. C. O. 876b
— L. J. A. 175c
— W. B. J. 517b
— W. M. 893b
Willan, F. G. 616a
— R. H. 355a
Willans, F. R. 410c
— J. H. H. 263c
Willatt, J. 825b
Willcocks, *Sir* J. 587
— R. W. 768a
Willcox, H. B. D. 582b, 920
— H. T. 639a
— J. T. A. 830b
Willes, *Miss* A. 806a
Willett, F. W. 465b
— H. G. 350b
Willetts, A. 912a
Willey, C. K. 742a
— *Hon.* F. V. 170a, 230c
— W. M. 742b
William-Powlett, P. de B. V. W. 196a
Williams, A., *Welch R.* 564b
— A., *R.A.O.C.* 780b
— A., *A. D. Corps* 775b
— A. B. 142
— A. E., *S. Wales Bord.* 62, 490a
— A. E., *R.A.O.C.* 781a
— A. E., *Col.* 2, 159a
— A. F. C. 68, 159b, 861a
— A. G., *R.A.M.C.* 768b
— A. G., *R.E.* 353a
— A. G. O. 625c
— A. H., *Ind. Army* 868b
— A. H., *S. Gds.* 376b
— A. J., *R.A.V.C.* 67, 159b
— A. MacG. 880c
— A. N. 45
— A. S. V. 179b
— A. V. 904b
— A. W. 300a
— B. 469a
— B. E. R. 486b
— C. 348c
— C. A. 445b
— C. C. 872b
— C. H. 901b
— C. J. 727b
— *Miss* C. M. 806b
— C. R. 472a, 708a, 942
— C. S. 600a
— D. E. 229b
— D. G. 232a
— D. H. J. 876b
— D. M. 874b
— E. C. 837a
— E. E. 271c
— E. H. W. 175a, 486b
— E. J. 253c
— E. L. O. 486c
— E. M. 98
— E. S. B. 669b, 921
— F. 901b
— F. A. 298a
— F. C., *R.A.P.C.* 817b
— F. C., *H.A.C.* 280c
— F. J. 503b, 829a(2)
— F. P. J. 870b
— F. R. 430c
— F. R. I. 693b
— F. S. 346b
— G. 709b
— G. A. 558b
— G. B. 872a
— G. C. 6, 157b
— G. C. S. 829b
— G. E. O. 195b
— G. G. R. 587b
— G. H. 818b
— *Rev.* G. O. T. 801b
— G. T. 221
— H., *R.E.* 331a
— H., *A.E.C.* 135, 825a
— H. A. 890c
— H. G. 485c
— H. G. P. 880c
— *Rev.* H. V. 801b
— H. W. M. 769b
— I. J. 768a
— J. 994
— J. A., *Esq.* 14
— J. C. 904b
— J. F. 643a
— J. F. H. 873b
— J. G. 900a
— J. H. 994
— J. L. 564a
— J. R. *Dental Surg.* 980
— J. R., *C.I. Mila.* 830b
— J. R. P. 396a
— J. S. Hoole-Lowsley 262a
— J. Walter 871b
Williams, J. Whitaker 876b
— K. G. 405b, 406b
— L. 192c(2)
— L., *Mila.* 159a
— L. B. 293c
— L. H. 777b
— L. P. 298b
— *Miss* M. B. 806a
— M. B. 564c
— M. D. 109
— M. H. 363b
— *Miss* M. S. 806b
— N. D. 534a, 881b
— O. G. 529b
— O. M. 486c
— P. 262b
— P. J. 564a
— P. R. 472c
— P. V. 258c, 971
— *Sir* R. 555a
— R., *Aust. Forces* 96
— R., *O.T.C.* 838c
— R. A. 596a
— R. C. 175a
— R. D. 835a
— R. G., *R. Signals* 356a
— R. G., *Ind. Army* 872b
— R. M. 287a
— R. N. 305b
— R. S. 486b
— R. T. 356b, 954
— S., *R.A.* 258b
— S., *Ind. Army* 889c
— *Miss* S. 812a
— S. C. 868c
— S. D. 564a
— S. F. H. 879c
— S. P., *Ind. Army* 867a
— S. P., *R.A.S.C.* 740a
— S. R. 420b
— T. 421a
— T. G. 421a
— T. I. C. 101
— T. J. 306b
— T. McL. 416c
— T. O. 563c
— T. R. 97
— T. V. 525b
— V. 293c
— W., *R.A.P.C.* 817b
— W., *R.A.* 282b
— W. A., *R.A.S.C.* 742b
— W. A., *Wt. Offr.* 912b
— W. D. 792a
— W. D. A. 331a
— W. E. G. 240
— W. E. R. 77, 892b
— W. H., *A.E.C.* 826b
— W. H., *R.A.S.C.* 724a, 741c
— W. J. V. 350a
— W. P. 577c, 959
— *Rev.* W. P. 796b
— W. P. G. 766b
— W. R. B. 871a
— W. T. 486c
Williams-Bulkeley, *Sir* R. H. 339a
Williams-Freeman, A. P. 175c
Williams-Green, H. F. 880c
Williams-Jones, H. G., *Esq.* 940
Williams-Thomas, F. S. 300a
Williams-Wynn, *Sir* H. L. W. 486c
— O. W. 266b
— R. W. H. W. 308c
Williamson, A. A. 865b
Williamson, A. D. 839a
— A. U. 742b
— C. P. F. 870b
— C. W. 652b
— D. A. 351c
— D. H. W. 775b
— F. 282c
— G. 789a
— H. 893c
— H. N. H. 251b
— J. 263a
— J. B. 760a
— J. R. 258b, 298b
— L. A. 262b
— *Miss* M. H. 812a
— M. J. 749a
— R. 292b
— R. J. K. 648b
— T. 179c
— U. A. F. 681b
— W. I. O. 686a
Willington, A. J. F. 440c
— F. 451a
Willis, A. G. 287c
— A. S. W. 682a
— B. A. G., *Esq.* 43
— C. W. 905a
— E. H. 151b
— E. I. 284b
— E. S. C. 158b, 861a
— F. 456a
— F. W. 249a
— G. 455b
— G. H. 171a
— G. S. W. 287b
— H. B. 639a
— J. C. T. 331b
— M. H. S. 175b
— N. A. 390c
— N. O. 75, 445b
— R. H. 282b
— R. R. 994
Willis-Dixon, N. 634a
Willis-Fleming, J. B. P. 298c
Willis-O'Connor, H. 120
Willison, A. C. 681b
Willman, T. 401b
Willment, L. 364c
Willmer, E. W. 482a
— H. G. 305c
— H. T. 296b
Willmore, J. G. 768b
— W. S. 890b
Willmot, F. C. 88
Willock, F. G. 169a
Willoughby, B. D. 872b
— *Miss* B. J. 813b
— D. V. 159a, 861a
— E. 406c
— T. H. 522b
— *Hon.* T. L. F. 469b
— V. W. D. 880c
Willoughby de Broke, *The Lord* 201b, 232a
Willoughby-Osborne, D'A. 249b, 935
Willows, J. R. 395b
Wills, A. 914a
— C. P. G. 512c
— E. E. de W. 376c
— E. V. 866a
— F. P. 364b
— J. P. 171a, 781b
— O. S. D. 356a
— R. A. 535b
— S. T. 69, 591b
— T., *C.M.P.* 914a
— T., *R. Tank Corps* 908a
Willsher, J. E. 904b
— J. W. 753b
Willson, A. H. 781a, 924

Digitized by Google

Whitaker, F. 38, 395b
— F. W. 909b
— G. 374a
— H. C. 777b
— J. A. 980
— J. A. C. 373b, 921
— *Miss* M. 807b
— M. W. 486a
— N. R. 529a, 530c
— R. E. 231c
— R. J. 848a
— S. S. 866b
Whitamore, V. N. 891c
Whitbread, W. H. 238a
Whitby, E. V. 749b
— H. F. 862b
Whitcombe, A. C. 259c
— H. M. 331b
— P. S. 724a, 920
White, A., *Qr.-Mr., R.E.* 338b
— A., *Wt. Offr., C. Gds.* 906b
— A. C. T. 825a, 994
— A. D. 891c
— A. E. 329a
— A. F. J. 284b
— A. G., *Ind. Army* 866a
— A. G., *R.E.* 335a
— A. H. 914a
— A. K. G. 248c
— A. P. O. 101
— A. R. C. 142
— A. T. 728b
— A. W. 780b
— B. C. 125
— B. du B. F. 522a
— B. G. 870c
— C. A. 617a(2)
— *Sir* C. B. B. 96
— C. C. S. 329a, 925
— C. F. 747b
— C. FitzH. T. 179b
— C. G. E. 530c
— C. J. 258b, 309b
— C. M. F. 356b
— C. P. 727b
— C. R. 51, 169b
— C. W. G. 875c
— D. B. 584a
— E. D. 900b
— E. H. L. 416a, 829
— E. P. H. 880b
— E. R. K. 603b
— E. S. 723b, 731b
— F. C., *R.A.* 314c
— F. C., *Wt. Offr.* 912a
— F. FitzG. 260a
— F. H., *R.A.M.C.* 766b
— F. H., *ret. pay* 33
— F. N. 846c
— F. W. J. 724b
— G. A. 825b
— G. F. 68, 875a
— G. F. C. 248c
— G. H. 818b
— G. H. A. 11, 151b
— H. 262a
— H. A. 874a
— H. B. H. 599b
— H. E. 912a
— H. G. 345c
— H. P. M. 78, 861c
— H. S. 298c
— J. 994
— J. A. G. 122
— J. B. 125
White, J. D. 682c
— J. H. 473b
— J. H. M. 789b
— J. L. C. 250c
— J. R. 155a, 173b
— J. W. 904a
— L. 282b
— L. F. 909b
— L. V. 353a
— L. W. N. 875a
— M. 749a
— O. W. 554, 554a
— P. F. 331b
— P. H. C. 335b
— P. N. 582c
— P. R. 879b
— R. A. A. 914b
— R. C. L. 262a
— R. de V. 879a
— R. H. 648c
— R. K. 760b
— R. P. F. 400b
— R. S. M. 62, 464c
— S. E. H. E. 385c
— S. J. 880c
— S. W. 914a
— T. W. 103
— W. 31, 778b
— W. B. 864b
— W. G. B. 621a
— W. N. 721a
— W. T. 742c
White-Cooper, R. 460c
Whitefoord, H. P. 263a
— P. G. 254b
Whitehead, E. C. 760b
— G. 339c
— H. W. 338b
— J. 2, 69, 156a, 860b
— J. B. 626b
— J. E. B. 498c
— J. G. O. 329a
— J. H. 588a
— J. S. 625b
— N. T. 749b, 953
— P. S. 260c
— R. H. 175c
— V. J. 102
— W. A. 872c
Whitehill, R. D. 871b
Whitehorn, E. W. L. 332b
— L. J. 904b
Whitehorne, A. C. 175a
Whitehouse, D. O. 289a
— G. C. 308a
— J. H. 724a, 955
Whiteing, I. H. 588a
Whitelaw, F. J. 768a
— J. S. 97
Whiteley, J. F. M. 329a
— J. P. 259a
Whitelock, H. A. B. 768a
Whiteman, B. 540b
— J. D. 706b
— O. A. J. 695a
— *Miss* V. M. 807b
Whiter, F. S. S. 980
Whiteside, A. 876c
— D. 312a
— J. R. 604c
Whitestone, B. F. 328b
Whitfeld, E. H. 572b, 929
— G. H. P. 659a, 929
— L. C. 98, 108
Whitfield, C. A. 753a
— F. S. 792b
— G. E. 706a
— H. 994
— J. Y. 391a, 959
— R. L. D. 777a, 955
Whitham, G. S., *Esq.* 12
— J. L. 102
Whiting, J. 753b
— J. R. S. 353c
— W. F. 690c
Whitla, J. R. H. 629c
Whitley, A. P. 876b
— *Sir* H. N. 169a
— T. 296b
Whitman, B. E. 332b
— R. G. 346a
Whitmell, H. H. 902a
Whitmore, A. 891b
— F. H. D. C. 353a
— H. F. 624c
— W. E. 687b
Whitrow, P. B. 852c
Whitsitt, A. F. 681c
Whitson, H. H. A. 292c
— T. W. M. 292c
Whittaker, E. D. R. 530c
— F. H. E. 727b
— G. 771a
— R. F. E. 314c
— R. H. 741c
Whittall, *Miss* E. M. 806b
— G. E. 69, 572a
Whittick, H. D. 875a
— W. O. 648a
Whitting, E. LeG. 248b
Whittingham, H. T. 907b
Whittle, A. 818a
— F., *Esq.* 15
— J. W. 994
— W. W. 108
Whitton, H. 970
— W. G. 905a
Whittuck, G. E. M. 68, 445b
Whitty, A. 46
— B. N. 564a
— H. M. 724a
— J. P. N. 539c
— N. I. 599, 599a
— R. X. 563b
Whitwell, D. G. 469b
Whitwill, M. 346b
Whitworth, *Miss* A. 810b
— C. S. 400b
— D. E. 868a, 921
— H. 446b
— J. N. 262a
— T. S. 864c
Whowell, C. F. 473a
Whyley, G. R. 905b
Whyte, A. J. L. 331b
— C. C. 624c
— F. H. 895a
— H. H. 140, 141
— J. D. B. 21
— J. H. 141
— J. R. 629b
— R. 879c
— R. L. 884a
— W. 347b
Wickens, R. C. 142
— W. J. 781a
Wickersham, J. 753b
Wickham, E. T. R. 868c
— J. 871b
— J. C. 62, 324b
— R. A. 629c
Wickham-Boynton, H. F. 196b, 201c
Wickins, G. C. 364a
Wicks, C. 638a
— C. L. 364c
— H. G. 289a
Widdicombe, J. L. T. 874b
— M. W. S. 884b
Widdows, A. E., *Esq.* 15
Widdowson, P. E. 363a
Widgery, F. W. 287c
Widlake, F. 753b
Wiebkin, F. A. 903a
— H. W. 240
Wieck, G. F. G. 106
Wiehe, G. I. 637c
Wieler, L. F. E. 603c
Wiemers, H. A. 564a
Wigan, C. R., *W. Gds.* 380b(2)
— C. R., *The Queen's R.* 391c
— J. T. 578a
Wigg, G. W. 290a
Wiggin, F. W. 441a
— R. A. 300b
— W. H. 300a
Wiggins, A. F. R. 370b
Wiggs, W. T. 853c
Wigham, C. 630b
— C. A. 481c
Wight, I. L. 440c
Wightman, G. 693b
— O. N. 350c
Wighton, E. J. 158a, 173a
Wightwick, E. G. 498b
— H. M. 889c
Wigley, A. B. 539a
— P. J. R. 867c
— W. 907a
Wigmore, J. B. A. 749b
Wigram, A. F. 706b
— C. 2
— K. 67, 152a, 860a
Wijk, O. E. H. C. 195b
Wilberforce, A. R. G. 942, 943
— H. H. 170a, 741a
— W. 34, 599b
— W. B. S. J. A. E. 603c
Wilberforce-Bell, H. 889c
Wilbraham, B. H. 322b
— R. G. V. 332b
Wilburn, R. F. 287a
Wilcock, L. T. 879c
— S. D. 880a
Wilcocks, B. A. 526a
Wilcox, A. 994
— *Rev.* A. J. 796a
— M. A. 682a
Wild, B. N. 282a
— C. H. 848a
— F. B. 771b
— G. B. 752b
— H. N. H. 196c
Wilde, A. G. 903a
— G. A. 914b
Wilder, B. L. 875c
— J. W. 191a
Wildey, A. W. G. 253a, 921a
Wilding, L. A. 840a
Wilding-Jones, E. V. 262a

Digitized by Google

Wildsmith, G. H. R. 286a
Wildy, S. 904a
Wiley, H. O. 195c
Wilkens, W. 86
Wilkes, C. D. 284b
— G. S. 159b, 861a
— T. M. 140
Wilkie, D. 469a
— J. T. 495a
— N. A. 306c
Wilkin, H. 599c, 972
— H. F. 766a
— *Miss* M. E. 806a
Wilkins, C. F. 659a, 778a
— D. A. 395b, 396a
— G. McC. 629c, 968
— H. A. 287b
— H. G. 853a
— J. S. 260b
— K. W. 435b, 436b
— R. J. 582c, 583a
— W. L. 308a
Wilkinson, A. 994
— *Rev.* A. E. 800a
— A. G. 534b
— B. C. 603c, 965
— C. G. M. 308a
— C. H. 838a
— C. J. 425c
— E. W. 634a
— F. 904b
— *Rev.* G. A. W. 800b
— G. E. 406b
— G. H. V. 309c
— G. N. 74, 871c
— H. 639b
— H. L. 351c
— J. 473c
— J. H. 61, 875a
— J. S. 11, 582a
— *Mrs.* L. J. 807a
— L. R. J. C. 195c
— M. L. 156b, 924
— M. T. L. 335b
— P. C. E. 477c
— P. L. 332a
— *Sir* P. S. 405, 936, 938
— P. S. M. 620b, 929
— R., *R.A.* 309c
— R., *Gloster R.* 507a
— R. A. 431b
— R. J. 62, 870a
— S. P. 879b
— W. A. C. 373b, 380a
— W. E. D. 876c
— W. N 588a
— W. T. 494a
Wilks, B. St. C. 876b
Will, G. W. 751b
— H. St. C. O. 876b
— L. J. A. 175c
— W. B. J. 517b
— W. M. 893b
Willan, F. G. 616a
— R. H. 355a
Willans, F. R. 410c
— J. H. H. 263c
Willatt, J. 825b
Willcocks, *Sir* J. 587
— R. W. 768a
Willcox, H. B. D. 582b, 920
— H. T. 639a
— J. T. A. 830b
Willes, *Miss* A. 806a
Willett, F. W. 465b
— H. G. 350b
Willetts, A. 912a
Willey, O. K. 742a
— *Hon.* F. V. 170a, 230c
— W. M. 742b
William-Powlett, P. de B. V. W. 196a
Williams, A., *Welch R.* 564b
— A., *R.A.O.C.* 780b
— A., *A. D. Corps* 775b
— A. B. 142
— A. E., *S. Wales Bord.* 62, 490a
— A. E., *R.A.O.C.* 781a
— A. E., *Col.* 2, 159a
— A. F. C. 68, 159b, 861a
— A. G., *R.A.M.C.* 768b
— A. G., *R.E.* 353a
— A. G. O. 625c
— A. H., *Ind. Army* 868b
— A. H., *S. Gds.* 876b
— A. J., *R.A.V.C.* 67, 159b
— A. MacG. 880c
— A. N. 45
— A. S. V. 179b
— A. V. 904b
— A. W. 300a
— B. 469a
— B. E. R. 486b
— C. 348c
— C. A. 445b
— C. C. 872b
— C. H. 901b
— C. J. 727b
— *Miss* C. M. 806b
— C. R. 472a, 708a, 942
— C. S. 600a
— D. E. 229b
— D. G. 232a
— D. H. J. 876b
— D. M. 874b
— E. C. 837a
— E. E. 271c
— E. H. W. 175a, 486b
— E. J. 253c
— E. L. O. 486c
— E. M. 98
— E. S. B. 669b, 921
— F. 901b
— F. A. 298a
— F. C., *R.A.P.C.* 817b
— F. C., *H.A.C.* 280c
— F. J. 503b, 829a(2)
— F. P. J. 870b
— F. R. 430c
— F. R. I. 693b
— F. S. 346b
— G. 769b
— G. A. 558b
— G. B. 872a
— G. C. 6, 157b
— G. C. S. 329b
— G. E. O. 195b
— G. G. R. 587b
— G. H. 818b
— *Rev.* G. O. T. 801b
— G. T. 221
— H., *R.E.* 331a
— H., *A.E.C.* 135, 825a
— H. A. 890c
— H. G. 485c
— H. G. P. 880c
— *Rev.* H. V. 801b
— H. W. M. 769b
— I. J. 768a
— J. 994
— J. A., *Esq.* 14
— J. C. 904b
— J. F. 643a
— J. F. H. 873b
— J. G. 900a
— J. H. 994
— J. L. 564a
— J. R. *Dental Surg.* 980
— J. B., *C.I. Mila.* 830b
— J. R. P. 396a
— J. S. Hoole-Lowsley 262a
— J. Walter 871b
Williams, J. Whitaker 876b
— K. G. 405b, 406b
— L. 192c(2)
— L., *Mila.* 159a
— L. B. 293c
— L. H. 777b
— L. P. 298b
— *Miss* M. B. 806a
— M. B. 564c
— M. D. 109
— M. H. 363b
— *Miss* M. S. 806b
— N. D. 534a, 831b
— O. G. 529b
— O. M. 486c
— P. 262b
— P. J. 564a
— P. R. 472c
— P. V. 258c, 971
— *Sir* R. 555a
— R., *Aust. Forces* 96
— R., *O.T.C.* 838c
— R. A. 596a
— R. C. 175a
— R. D. 835a
— R. G., *R. Signals* 356a
— R. G., *Ind. Army* 872b
— R. M. 287a
— R. N. 305b
— R. S. 486b
— R. T. 356b, 954
— S., *R.A.* 258b
— S., *Ind. Army* 889c
— *Miss* S. 812a
— S. C. 868c
— S. D. 564a
— S. F. H. 879c
— S. P., *Ind. Army* 867a
— S. P., *R.A.S.C.* 740a
— S. R. 420b
— T. 421a
— T. G. 421a
— T. I. C. 101
— T. J. 306b
— T. McL. 416c
— T. O. 563c
— T. R. 97
— T. V. 525b
— V. 293c
— W., *R.A.P.C.* 817b
— W., *R.A.* 282b
— W. A., *R.A.S.C.* 742b
— W. A., *Wt. Offr.* 912b
— W. D. 792a
— W. D. A. 331a
— W. E. G. 240
— W. E. R. 77, 892b
— W. H., *A.E.C.* 826b
— W. H., *R.A.S.C.* 724a, 741c
— W. J. V. 350a
— W. P. 577c, 959
— *Rev.* W. P. 796b
— W. P. G. 766b
— W. R. B. 871a
— W. T. 486c
Williams-Bulkeley, *Sir* R. H. 339a
Williams-Freeman, A. P. 175c
Williams-Green, H. F. 880c
Williams-Jones, H. G., *Esq.* 940
Williams-Thomas, F. S. 300a
Williams-Wynn, *Sir* H. L. W. 486c
— O. W. 266b
— R. W. H. W. 308c
Williamson, A. A. 868b
Williamson, A. D. 839a
— A. U. 742b
— C. P. F. 870b
— C. W. 652b
— D. A. 351c
— D. H. W. 775b
— F. 282c
— G. 789a
— H. 893c
— H. N. H. 251b
— J. 263a
— J. B. 760a
— J. R. 258b, 298b
— L. A. 262b
— *Miss* M. H. 812a
— M. J. 749a
— R. 292b
— R. J. K. 648b
— T. 179c
— U. A. F. 681b
— W. I. O. 686a
Willington, A. J. F. 440c
— F. 451a
Willis, A. G. 287c
— A. S. W. 682a
— B. A. G., *Esq.* 43
— C. W. 905a
— E. H. 151b
— E. I. 284b
— E. S. C. 158b, 861a
— F. 456a
— F. W. 249a
— G. 455b
— G. H. 171a
— G. S. W. 287b
— H. B. 639a
— J. C. T. 331b
— M. H. S. 175b
— N. A. 390c
— N. O. 75, 445b
— R. H. 282b
— R. B. 994
Willis-Dixon, N. 634a
Willis-Fleming, J. B. P. 298a
Willis-O'Connor, H. 120
Willison, A. C. 681b
Willman, T. 401b
Willment, L. 364c
Willmer, E. W. 482a
— H. G. 305c
— H. T. 296b
Willmore, J. G. 768b
— W. S. 890b
Willmot, F. C. 88
Willock, F. G. 169a
Willoughby, B. D. 872b
— *Miss* B. J. 813b
— D. V. 159a, 861a
— E. 406c
— T. H. 522b
— *Hon.* T. L. F. 469b
— V. W. D. 880c
Willoughby de Broke, *The Lord* 201b, 232a
Willoughby-Osborne, D'A. 249b, 935
Willows, J. R. 395b
Wills, A. 914a
— C. P. G. 512c
— E. E. de W. 376c
— E. V. 866a
— F. P. 364b
— J. P. 171a, 781b
— O. S. D. 356a
— R. A. 535b
— S. T. 69, 591b
— T., *C.M.P.* 914a
— T., *R. Tank Corps* 908a
Willsher, J. E. 904b
— J. W. 753b
Willson, A. H. 781a, 924

Digitized by Google

Willson, W. V. 415c, 965
Williway, A. C. C. 363c
Willyams, E. N. 525b
Wilman, *Miss* M. T. 813b
Wilmer, E. R. G. 247c, 925
— G. H. 577a
— T. G. 884c
Wilmore, H. 912b
Wilmot, C. R. T. 582c
— G. C. 633b, 958
— R. C. 746b
— S. H. 727b
Wilsey, F. H. W. 874b
— J. H. O. 554c
Wilson, *Sir* A. 664
— A. 682a
— *Miss* A. A. 806a
— A. C. 880a
— A. E. 487a
— A. H. 32
— A. H. H. 155b, 882
— A. J., *R.W.K.* 599b
— A. J., *Green Howards* 469c
— A. J. C. 345a
— A. J. L. 107
— A. L. 12, 329b
— A. M. 721a
— A. M. P. 840c
— *Miss* A. P. 806b
— A. P. 850c
— A. R. 648a
— A. R. G. 664a
— A. S. 826b
— A. T. 665a
— B. T. 325a
— C., *R.A.M.C.* 751b
— C., *Wt. Offr.* 910a
— C. A. 825b
— C. A. K. 335b
— C. D. 638a
— C. E., *K.D.G.* 191a
— C. E., *R.E.* 339a
— C. E., *Buffs.* 395c
— C. J., *Ind. Army* 879a
— C. J., *K.R.R.C.* 617a
— C. L. 577c
— C. M. 778b, 933
— C. P. B. 260a
— C. T. 706b
— C. W. 639a
— D. A. O. 836a
— D. C. 250c
— D. E. 652b
— D. G. 889b
— D. McI. 306b
— D. W. N. F. 682b
— E.A., *R.A.M.C.(Mila.)* 760a
— E. A., *R.A.M.C.(T.A.)* 769a
— E. A., *S. Stafford R.* 170b, 550a
— E. C. 315a
— E. D. 687b
— E. R. 567c, 568c
— E. R. C. 249b
— E. W. G. 251b
— F. 347c
— F. A. 21, 154b
— F. A. H. 478a
— F. E. 891b
— F. K. 356b
— F. L. 853c
— *Miss* F. L. H. 813b
— F. W. B. 251c
Wilson, G., *R.A.M.C.* 80, 749a
— G., *R.A.O.C.* 778a
— G. B. 903b
— G. C. 481a
— G. E. 282b
— G. E. H. 861b
— G. F. 760b
— *Miss* G. M. 97
— G. P. 638c
— G. R. S. 11, 328b
— H., *Esq.* 15
— H., *R.A.* 306a
— H., *R.A.M.C.* 68a
— *Miss* H. 807b
— H. E., *The Queen's R.* 391a
— H. E., *The King's R.* 421b
— H. E., *North'd Fus.* 406c
— *Sir* H. F. M. 669
— H. G. 169b
— H. L. 728a
— H. M. 669a
— H. N. 568a
— H. R. 170b, 295b
— H. T. 747a
— H. W. 102
— I. H. R. 335a
— J., *Esq.* 38
— J., *Ind. Army* 876b
— J. A. 690a
— J. A. L. 751a
— J. B., *R.E.* 331b
— J. B., *Aust. Forces* 107
— J. F. 266b
— J. H., *Can. Forces* 121
— J. H., *R.A.* 263a
— J. H., *R. Sussex R.* 539c, 708c
— *Rev.* J. M. 800b
— J. P., *h.p.* 179b
— J. P., *R.A.* 314c
— J. R. 469b
— J. W., *Ind. Army* 873b
— J. W., *R.E.* 350a
— *Miss* K. G. 813b
— K. J. 391a
— L. 731b
— L. A. 763a
— L. C. 95, 105
— L. E. 872a
— *Sir* L. O. 61
— M. 587b
— M. FitzG. 351a
— M. H. 195a
— M. J. 943
— M. J. H. 655c
— M. O. 748a
— N., *R.A.* 286b
— N., *R.E.* 332b
— N. J. 652a
— N. M., *Ind. Army* 866a
— N. M., *Ind. Med. Serv.* 891c
— P. L. 193a
— P. N. W. 75, 415a
— R. 876c
— R. A. 831a
— R. C., *Ind. Army* 71, 156b, 860b
— R. C., *R.A.M.C.* 746b
— R. C., *The Queen's R.* 390c
— R. E., *R.A.* 249c
— R. E., *Hampshire R.* 545a
— R. F. 633c
— R. H., *R.A.* 300a
— R. H., *Ind. Army* 867b
— *Rev.* R. M. 801b
— R. P., *R.W.K.* 600b
Wilson, R. R. 258c, 924
— R. T. 380b
— S. E. 633c
— S. M. 421a
— S. P. 772b
— T. 912a
— T. A. A. 864b
— T. K. 866a
— T. N. F. 616c
— T. U. 800b
— W., *R.A.M.C.* 753a
— W., *Wt. Offr.* 909b
— W. C. 529a
— W. C. F. A. 889c
— W. G. 363b
— W. H. 293b
— W. H. D. 864c
— W. M. C. 68, 874a
— W. R. 263a
— *Rev.* W. S. 801a
Wilson-Fitzgerald, F. W. 193a
Wilson-Haffenden, E. L. 874c
— D. J. 879c
Wilson-Johnston, W. E. 55, 158a, 860c
Wilton, A. J. M. 875b
— E. A. 949
— J. R. 175c
— V. R. 875a
Wiltshire, H. 909b
— P. S. 249a
— R. C. B. 295a
— T. P. 295a
Wimberley, A. E. 335b
— D. G. N. I. 816a
— D. N. 655b, 921
— R. A. A. 874a
Wimbush, C. D. 724b
Winberg, J. L. 682b
Winch, C. A. 396b
— C. G. M. 263b
Winchester, C. C. 385c, 386a
— W. G. 912a
Winckley, G. C. 356a
Winckworth, H. C. 747a
Windeler, A. 534c
Windell, A. J. 122
Winder, A. S. M. 749a
— J. H. R. 746b
— M. G. 746b
Winders, R. 56, 331b
Windle, C. E. 682a
— J. B. 346a
Windram, J. C. 907b
— W. C. 908a
Windrum, C. H. 681b
Windsor, J. S. 490c
Windsor-Aubrey, W. A. 876b
Wingate, B. F. 746a
— *Sir* F. R. 243a, 306c, 625b
— G. F. R. 249b
— O. C. 266a
— R. R. 525b
Wingate Gray, W. S. 258c
Wingate-Saul, N. W. 777a
Wingfield, A. E. F. 363a
— A. J. 282b
— C. A. F. 461a
— C. M. H. 873c
— E. W. R. 617a
— *Hon.* M. A. 46, 156b
— M. E. G. R. 508a
— *Hon.* M. P. 196b
— W. C. 742b
Wingfield-Stratford, G. E. 51, 599a
Wingrove, N. D. 884a
Winkfield, W. B. 760b
— W. J. 534c
Winkler, A. O. F. 591b
Winkup, J. A. 282b
Winnall, E. R. 411b
Winnifrith, *Rev.* D. P. 795b
Winning, J. 421b
Winnington, F. S. W. 693a
Winship, H. N. 682a
Winsloe, F. 841b
Winslow, L. C. 258a
Winston, J. H. E. 600b
Winstone, P. C. 902b
Winter, C. E. 517a
— G. H. 425c
— H. G. 749b
— R. P. 351c
Winterbotham, H. St. J. L. 7, 156b
Winterbottom, A. 626b
— S. H. 472b
Winterburn, J. W. 902a
Winterton, T. J. W. 260b, 287b
Winthrop, H. E. 873c
Wintle, A. D. 193a
— A. K. 508a
— F. G. 263c
— N. 131, 723a
Winton, A. E. 357b
Wintour, St. J. F. 698b
Wisdom, H. G. E. 259b, 286b
— W. 904a
Wise, A. D. 865b
— A. R. 391c
— H. E. D. 583a
— L. A. 879c
— W. S. 332a
Wiseman, D. J. C. 879a
— H. J. 356b
Wishart, A. J. R. 329a
— *Sir* S. 286c
Witherow, T. M. 260c
Withers, *Miss* A. H. 810a
— B. H. 587b, 953
— C. McG. 70, 861b
— H. H. C. 335a
— *Miss* I. C. C. 810b
— J. 465b
— R. B. 253a, 935
— S. H. 760a
— W. C. 908a
Withington, R. L. 328b
— T. E. 572b
Withycombe, W. G. 604a
Witt, B. E. 728a
— J. E. 724a
Witton, C. D. 695a
Witts, C. S. F. 396b
— F. H. 28, 378a
— F. V. B. 8, 325a
Wodehouse, A. G. 196b
— E. 485b
Wogan, H. J. 884c
Wolf, E. M. 350a
Wolfe, B. T. 826b
— J. P. 884a
Wolfe Barry, J. G. 266c
Wolfe-Murray, R. A. 651a, 652b

Digitized by Google

Wotff. A. J. 170a, 975
— C. H. 485b
Wollaston, C. H. F. 464b
— J. W. 647b
Wollocombe, T. S. 611b, 927
Wolmarans, J. F. 88
— M. J. 90
Wolseley, R. J. 517b, 517c
— W. R. 231c
Wolstenholme, H. V. 298b
— T. B. 170a, 765a
Wombwell, C. R. 647c
— F. 406a
Womersley, A. G. 612c
— W. D. 335c
Wontner, *Rev.* E. S. 801b
Wood, A. 909b
— A. C. 425c
— A. L. 286c
— A. R. 229c
— A. T. 362b
— A. V. H. 534b, 535b
— A. W. 348b
— B. 230a
— B. W. 604a
— *Rev.* C. 801b
— C. A. 892c
— C. B. 298a
— C. E. 451a
— C. J., *The Buffs* 395b
— C. J., *W. York. R.* 451b
— C. M. A. 155a, 680
— C. P. 306a
— C. P., *Norfolk R.* 426b
— *Rev.* C. T. T. 800a
— C. W. 472c
— E., *Ind. Army* 872b
— *Sir* E. 320b
— E. A. 464c
— E. K. 879c
— E. W. 314c
— F. 840c
— F. W. 376c
— G. C. 259a, 266c
— G. E., *R.A.* 305b
— G. E., *R. W. Fus.* 486b
— G. H. 445c, 448b
— G. H. B. 263a
— G. N. 554b, 921
— H., *G. Gds.* 371c
— H., *R.E.* 157b
— H., *The Queen's R.* 391a
— H., *Manch. R.* 624b
— H., *Lan. Fus.* 473b
— H. B. 880a
— H. F. 630a
— H. M. P. 638a
— H. O. B. 862a
— H. R. W. 175a
— J. C., *A.E.C.* 826a
— J. C., *O.T.C.* 840b
— J. C. I. 324a
— J. F. 836a
— J. L. 748a
— J. M. D. 259c, 925
— J. M. J. F. 262b
— L. 135, 159b
— L. W. 875b, 921
— N. H. 282b
— P. W. 907a
— R., *D.W.R.* 530c
— R. 406a
— R. B. P. 682b
— R. E. 329b
— R. L., *R.E.* 34, 170b, 847a
— R. L., *P.W. Vols.* 559b
— T., *K.S.L.I.* 607b
— T., *Ind. Army Dept.* 901b
— T. E. 906a
— W., *ret. pay* 51
Wood, W., *North'd Fus.* 994
— W. de B. 37, 825a
— W. G. 854b
— W. L. R. 768a
— W. M. 312c
Woodall, J. D. 258b, 925
— J. E. 994
— *Rev.* W. E. 801a
Woodard, F. A. 848a
Woodbridge, R. C. 356b
Woodcock, H. R. 912a
— T. 876c
— W. J. 472a
Woodford, E. C. J. 633c
— *Miss* I. C. 813b
Woodforde-Booth, C. V. 534a
Woodgate, A. B. 681a
— H. G. 855a
Woodham, A. F. 451a
— A. W. 907b
— K. F. 360b
— R. 298b
Woodhams, A. G. 781a
— J. P. 540b
Woodhead, F. C. T. 843c
Woodhouse, A. H. 761a
— A. H., *Ind. Army* 879a
— C. H. 554a, 555b
— D. E. M. 498b
— E. 95, 324b
— F. S. 866c
— F. V. R. 872c
— H. L. 325a
— H. S. 555a
— L. J. 554b
— O. G. 620c(2)
— R. A. G. 199c
— W. B., *Esq.* 945
Woodland, P. F. 789b
— T. H. 346b
Woodman, C. E. T. 193a
— E. J. 289c
— G. H. R. 451a
— R. H. 353b
— R. S. 875b
Woodman-Smith, J. 698a
Woodroffe, G. F. 255c
— J. W. 259a
Woodroofe, E. R. 769b
Woodrooffe, A. W. 263c
Woodruffe, E. D. S. 539c
— J. S. 539a
Woods, A. 450c
— A. W. H. 331a
— C. E. 907a
— D. L. O. 879c
— E. A. 253a
— F. A. 817a
— F. P. A. 529c, 965
— F. W. C. 415c, 959
— G. S. 633b, 959
— H. A. 742c
— H. S. 876a
— J. G. 817b
— J. H. 40, 595a
— J. McB. 874b
— J. P. 994
— R. B. 268a
— R. H. 616a
— S. H. 775b
— W. A. 529c
— W. M. 421c
— W. T. 564a
Woods-Ballard, B. 879c
Woodside, A. McB. 247c
Woodthorpe, J. F. 179b
Woodward, D. S. H. 254c, 281c
— H. G. 699c
— H. H. E. 351b
— *Sir* E. M. 464
— F. W. 582b
— J. H. 902b
— L. H. de C. 262c, 274c
— R. F. 865c
Woodyatt, H. L. B. 260c
Woolcott, J. 45
Wooldridge, J. H. C. 873b
— J. W. 826b
— J. W. T. 262c
— L. O. W. 335a
— L. W. 880c
Wooler, *Miss* S. W. 806b
Wooley, G. F. 908a
Woolf, E. S. 724a
Woolfe, R. D. T. 873b
Woolgar, A. W. 902a
— G. A. 904b
Woolf, E. 229b
Woollan, D. F. 376b, 376c
Woollard, H. H. 772a, 837b
Woollcombe, F. R. 250b
— G. H. D. 874c
— H. W. 348c
— L. D. 435, 435a
Woollcott, E. J. 908a
Woollett, *Miss* E. K. 907a
Woolley, A. R. 840b
— C. J. 588b, 629b
— E. J. 700b
— G. H. 994
— J. H. C. 874c
— J. S. 253c, 293a
Woolmer, F. M. 401a
— S. G. 702a
Woolner, C. G. 328a, 930
— P. C. 884c
Woolnough, F. G. 914b
Wootten, K. S. 572c
— R. M. 9, 191b
Wootton, F. W. W. 289a
Wordie, W. 741b
Wordsworth, R. G. 249c
— R. H. 871c
Worgan, R. B. 69, 157a, 860c
Worley, A. A. 465c
— F. A. 259b
Worlledge, F. H. 68, 870b
— J. P. G. 355b
— L. H. 874a
Worlock, E. G. 175c
Wormald, L. G. 254a
— R. D. 849b
— R. F. 232c
Wormall, C. J. 907a
Wormington, W. 980
Worrall, H. V. 473c
— P. R. 435a
Worsdell, G. B. 468a
Worseldine, S. C. H. 895b
Worsfold, A. 260c
— C. P. 12, 329a
Worsley, A. 902a
— C. F. M. 862a
— J. G. 775a
— R. H. W. 494a
— S. J. 837b
— W. A. 469b
— *Rev.* W. E. 801b
Wornop, B. L. 837c
Worssam, G. E. 280c
Worswick, H. B. 518a
— R. A. 639a
Worth, J. G. 420c, 971
Wortham, H. C. W. H. 156b, 173a
— P. W. T. H. 18, 155a, 776b
Worthington, E. B. 125
— F. 748b
— F. H. 625c
— L. J. 361a
— *Miss* M. 806a
— R. 473b
— R. F. 876b
— T. S. S. 345b
Worthington-Evans, *Rt. Hon. Sir* L. 5, 6
Wortley, P. A. 634a
— S. E. 634a
— W. H. 792b
Worton, J. B. 612a
Wotherspoon, A. 276c, 778a
Wotton, W. R. 775b
Woulfe Flanagan, S. H. J. 879c
Wouterss, E. P. T. 879b
Wragg, A. 853c
Wraight, W. F. 540b
Wraith, E. A. 35, 169b
Wray, E. M. G. 612a
— *Miss* M. J. 807a
— W. B. 700b
Wredden, J. L. 900c
Wreford, C. F. 876c
Wren, F. 825b
— G. W. 880c
— J 775b
Wrenford, C. R. B. 843b
Wright, A., *E. Lan. R.* 517b
— A., *Border R.* 534a
— A. A. H. 686c
— A. E. 836b
— A. F. 768b
— A. J. 781b
— A. St. J. 866b
— B. W. 391a, 962
— C. 902a
— C. E. 314b
— C. E., *Esq.* 924
— C. H. 306b
— C. P. McC. 879c
— C. W. 298a
— D. 912a
— *Miss* E. 10b
— E. C. S. 587c
— E. D. 259b
— E. W. 613a
— FitzH. 200b
— F. R. 846c
— G. J. 38, 804a
— G. M. H. 662a
— G. M. P. 968
— G. T. 723a
— G. W. 771b
— H., *Gordons* 651b
— H., *The King's R.* 421b
— H. H. 723a
— H. J., *R.A.S.C.* 728a
— H. J. *R.A.O.C.* 784c

Digitized by Google

Wright, H. L. 355a
— H. M. 724b, 742a
— H. M. V. 687a
— H. O. 401a
— H. S. 401a
— H. W. 332a
— J. 45
— J. E. 582b, 583c
— J. H., *R.A.V.C.* 792a
— J. H., *R.A.* 286a
— J. S., *R.A.* 289b
— J. S., *O.T.C.* 340c
— J. W. 508b
— K. M. 266c
— K. W. 554c(2)
— L. 263a
— L. A. N. 724b
— L. C. 613a
— L. G. 682a, 962
— L. W. S. 314c
— *Miss* M. S. 810a
— M. V. 880b
— N. I. 170a, 406a
— P. 482b
— P. L. M. 231c
— R. C., *Yeo.* 232c
— R. C., *H.L.I.* 643c
— R. D. 868a
— R. E. 892a
— R. F. 262c
— R. G. 325b
— R. L. G. 826b
— R. M. 855a
— R. S. 884b
— S. 11
— S. H. 251c, 925
— S. T. C. 494c
— T. 335b
— T. H. J. 647b
— T. J. 760b
— T. L. 259a, 940
— V. R. S. 908a
— W. B. 262b
— W. D., *Col.* 43, 154b, 994
— W. D., *Ind. Med. Serv.* 891c
— W. G. 78, 748b
— W. S. 259a
Wright-Neville, V. R. 879b
Wright-Warren, C. T. 868c
Wrighton, G. 741a
Wrigley, J. V. 231a
Wrisberg, F. G. 259a, 939
Wrixon, P. A. B. 464c, 955
Wroughton, A. O. B. 159b, 745b
Wyatt, A. G. 332a
— A. W. 544c, 964
— C. J. 747b
— D. J. L. 200a
— E. 910b
— E. R. C. 861c
— E. T. 374b
— F. J. 904a
— F. J. C. 324a, 940, 946
— G. H. 994
— H. F. 902b
— J. D. 591b
— L. J. 52, 157a
— R. J. P. 540a
— R. M. 873b
— W. P. 201b
Wybergh, J. H. 175c
Wybourn, D. W 487a
Wyburd, H. N. C. 698b
Wycisk, G. C. 436b
Wye, F. P. 251b
Wykeham, G. C. H. 573a
Wykes, H. W. 312a
— M. 595b
— W. J. 700c
Wyld, J. W. F. 175b
Wylde, J. G. 468b
— L. F. G. S. 69, 862a
Wylie, J. 290c
— J. P. 582, 582b
— J. S. 86
— M. 862c
— R. 577b
— R. C. 847c
Wyllie, A. K. 530a
— E. I. C. 350b
— W. B. 311a
Wylly, G. G. E. 862c, 994
Wyncoll, A. F. 728a
— A. W. 400b
— C. E. F. 324b
Wyndham, *Hon.* E. H. 7, 190b
— H. L. 879a
Wynn, E. V. 289a
— J. 356b
— W. H. 289a
Wynne, A. 486b
— *Sir* A. S. 603
— C. H. R. 259b
— *Miss* E. A. 813b
— G. C. 603a, 975
— J. O. 550b
— O. E. 8, 325a
— R. H. S. 196c
Wynne-Finch, J. C. 373a
— W. H. 376a
Wynne-Williams, A. I. 179a
Wynter, D. E. H. 262b, 274c
— H. D. 97, 98
— H. W. 247c
— J. R. 866c
— R. C. 175c
Wynter-Morgan, W. 508b
Wyrley-Birch, R. A. 260b

Y

Yalden, T. H. 24
Yale, J. C. L. 255c
Yalland, R. R. 464a
Yarborough, *Rt. Hon. the Earl of* 431b
Yarde, G. F. 724a
Yate, V. A. C. 637b
Yate-Lee, D. F. 460c
Yates, A. J. 592b
— *Rev.* F. 796a
— F. D. 411c
Yates, G. D. 751b, 772
— J. 440c
— J. A. 862c
— J. B. 266a
— J. E. N. 411b
— L. W. 909a
— M. 263a
— R. D. P. 461a
— R. J. B. 864b
— R. L. 478a
— R. W. P. 329b
— S. 360b
— W. G. 908a
Yatman, A. H. 156b, 178a
Yeabsley, S. R. 826b
Yearsley, K. D. 12, 328a
Yeates, C. W. 880b
— F. 905a
Yeats, H. 825b
Yeldham, R. E. S. 582c
Yelverton, *Rev.* E. E. 796b
Yendoll, J. N. 690b
Yeo, C. J. 521c
— F. C. 435c, 921
— H. C. J. 681c
— R. C. 266b
Yeoman, *Rev.* A. R. 795b
— L. W. 360b
— W. T. 572c
Yetts, L. M. 391c
Yielding, A. 904a
Yiend, E. K. 875a
Yockney, W. E. 621a
Yolland, J. R. 258c
— N. de C. 332b
— R. H. 768a
Yorath, K. L. 352a
York, E. 232c
— T. J. P. 839b
— W. H. 329a, 940
Yorke, F. A. 250c, 971
— F. R. 469b
— F. R. S. 741a
— G. J. 686b
— H. E. P. 752a
— P. G., *L.G.* 190b
— P. G., *R.A.* 248c
— R. H. 406a
— S. 907b
Youden, W. A. 169b
Younie, W. S. 652b
Young, A. 358a
— A. C. 460c
— A. D. 878a
— A. F. 311b
— A. F. F. 391c
— A. G. 665c
— A. R. R. 578b
— A. T. 632b
— A. W. C. 891a
— B. K. 328a
— B. N. 868b
— C. H. 499a
— C. H. N. 255c
— C. O. J. 752b
— C. S. 171b, 989
— D. A. R. 853a
— D. B. K. 385b
— E. D. 56, 155b
— E. de L. 322b
— F. G. 271b
— F. H. McL. 507a
— F. W. 480c
Young, F. W. B. 766a
— G. A. D. 325a
— G. D., *W. Gds.* 380b
— G. D., *R.A.S.C.* 727b
— G. H. 862a
— G. J. G. 891a
— G. M. K. 871c
— H. A. 254c, 271a
— H. J. 578b
— H. P. F. 970
— H. W., *Ind. Army* 866b
— H. W., *Inniskilling Fus.* 503c
— J. A. 695c
— J. C. 311b
— J. F. 994
— J. H. 664a, 929
— J. M., *The King's Own R.* 400a
— J. M., *R.A.S.C.* 11, 155a, 943
— J. W. 873a
— K. de L. 868c
— M. A. 540b
— M. C. B. K. 539a
— N. C. S. 410c
— R. 140
— R. A. A. 687c
— R. A. B. 56, 159b, 816a
— R. M. 665c
— S. C. G. 445c
— S. J. 907b
— T., *Cameronians* 499a
— T., *R.A.M.C.* 751b
— T., *F.C.* 994
— T. C. McC. 891b
— T. W. 903a
— V. A. 255c
— W. E. G. 698a
— W. G. 284a
— W. S. 741b
Younger, A. A. S. 247b
— H. J. 686a
— J. E. T. 251b
— L. 131
— R. D. 192a
Younghusband, G. E. 7, 198b
— L. G. S. 884a
Youngman, H. C. L. 879a
Youngson, R. W. 652b
Younie, L. V. 356b
Yourell, J. R. 749a
Yuille, D. 478b
Yule, H. V. 867a
— J. D. L. 893c
— J. S. 355b
Yusuf Ali, E. 880c

Z

Zambra, W. W. 784a
Zammit, L. 903b
Zengel, R. L. 994
Zethrin, V. E. 699c
Zetland, *Rt. Hon. the Marq. of* 469b
Zimmern, N. H. 473c
Zohrab, R. H. T. 56, 530b

Digitized by Google

Military Books

PUBLISHED BY AUTHORITY

LONDON:
PRINTED UNDER THE AUTHORITY OF HIS MAJESTY'S STATIONERY OFFICE.

To be purchased directly from H.M. STATIONERY OFFICE at the following addresses:
Adastral House, Kingsway, London, W.C.2; 28, Abingdon Street, London, S.W.1;
York Street, Manchester; 1, St. Andrew's Crescent, Cardiff;
or 120, George Street, Edinburgh;
or through any Bookseller.

NEW BOOKS and NEW EDITIONS

Issued during July 1926.

ANTI-AIRCRAFT ARTILLERY. Instructions for Practice. 1926. 6d.

EQUIPMENT REGULATIONS:—
Amendments. June 1926. 1d.
Part 2. Section XI (*b*)—Field Artillery with Q.F. 18-pr. Equipment (Regular Army) 1926. 2s. 6d.

EXAMINATIONS:—
Staff Colleges at Camberley and Quetta. Report on the Examination for Admission held in Feb.-March 1925, together with Exam. Papers for the Exam. held in 1926, and Remarks of the Examiners thereon. 1s.

ORDNANCE SERVICES REGULATIONS. Part I. 1923. Amendments No. 13. June 1926. 1d.

RECRUITS. Instructions for the Physical Examination of, and for the Discharge of Recruits with less than six months' service, considered unfit on Medical Grounds. June 1926. 2d.

RESEARCH DEPARTMENT. WOOLWICH:—
R.D. Report No. 63. Part I. Description and Discussion of the Air Disturbance round Bullets in Free Flight. 1925. 4s.

SUPPLEMENTARY RESERVE of Officers and the Supplementary Reserve. Regulations. 1926. 1s.

Digitized by Google

THE CAMPAIGN IN
MESOPOTAMIA
1914–18.

Based on Official Documents, compiled at the request of the Government of India, under the direction of the Historical Section of the Committee of Imperial Defence.

By Brig.-Gen. F. J. MOBERLY, C.B., C.S.I., D.S.O., p.s.c.

VOLUME I.—Price 15s. net. Postage 6d. extra.
VOLUME II.—Price 21s. net. Postage 9d. extra.
VOLUME III.—Price 15s. net. Postage 9d. extra.

The first volume of the official narrative of the campaign of 1914–18 in Mesopotamia deals with the successful operations in that country up to and including the capture and occupation by the British of Kut-al-Amara in October, 1915. The second volume covers the period from the time of the decision to advance to Baghdad to the fall of Kut. The third volume deals with operations from May 1916 to the 30th April 1917.

MILITARY BOOKS, Published by Authority.

(Unless otherwise stated books in the following list are obtainable by Officers, Non-Commissioned Officers and Men (in the manner prescribed by paragraph 649 of the Regulations for the Allowances of the Army 1924), at a discount of 25 °/₀ off the prices quoted, postage being an additional charge (odd farthings should be counted as halfpennies). Applications should be made on Army Form L. 1372, and addressed to the Under-Secretary of State, The War Office, S.W.1.)

ABYSSINIA. Expedition to. 2 Vols. and Maps. 1870. Half Morocco, £5 5s., Cloth £4 4s.

ACCOUNTS. ARMY. *See* FINANCIAL INSTRUCTIONS.

AFRICA. Notes on the Geology of the Continent of. 3s.

AIR SURVEY COMMITTEE. Report No. 1. 1923. 4s. 6d. Additional Bibliography. 2d.

ALDERSHOT COMMAND. Standing Orders for. 1925. 5s. Amendment No. 1. August 1925. 1d. No. 2. April 1926. 2d.

ALLOWANCES. ARMY. REGULATIONS. Jan. 1924. 1s. 6d. Amendment. Feb. 1924. 1d. Dec. 1924. 1d. March 1926. 1d.
See also FIELD ALLOWANCE, PAY OF OFFICERS, *and* SEPARATION ALLOWANCE.

AMHARIC LANGUAGE. Short Manual of the. With Vocabulary. 1910. 5s.

AMMUNITION FOR Q.F. 4·5 in. HOWITZER. Notes on. 4th Edition, 1920. (With Diagrams.) 1s.

ANIMAL MANAGEMENT. 1923. Prepared in the Veterinary Department of the War Office. (Cloth.) 2s.

ANTI-AIRCRAFT ARTILLERY. Instructions for Practice 1926. 6d.

Digitized by Google

MILITARY BOOKS, published by Authority—continued.

ARMOURERS. Instructions for:—
Care, repair, browning, &c., of small arms, Machine Guns, "Parapet" Carriages, and for the care of Bicycles. 1912. (Reprinted, with Amendments, 1916.) 2s. 6d.
Addendum, Jan. 1918. Care and repair of Rifles, Magazine, ·303-inch Pattern 1914. 1d.
Do. Aug. 1921. 1d.

ARMY ENTRANCE REGULATIONS. *See* ENTRANCE.

ARMY FINANCE. Two Lectures given by the Army Class, London School of Economics, in March 1926. 9d.

ARMY FIRE SERVICE REGULATIONS, 1924. 2d.

ARMY LIST. MONTHLY. Officers on the Active List. (*Publication was suspended during the War*):—
Jan. 1919 and after. Each 5s.
Quarterly Supplement. Dec. 1921 to June 1922. Each 4s.
Half-Yearly Supplement. Dec. 1922. 6s.
Do. June 1924 and after. Each 5s.

ARMY LIST. Half-Yearly. (*Not issued in* October, 1914.) Each 15s.
Do. Supplement. January 1925. 7s. 6d.

ARMY ORDERS. Monthly. Each 3d.
Do. Index for 1925. 6d.

ARMY ORDERS. Covers for. 9d.

ARMY SERVICE CORPS. *See* SERVICE.

ARTIFICERS. MILITARY. HANDBOOK. 10th Edition. 1915. 9d.

ARTILLERY AT THE PICARDY MANŒUVRES in 1910. Translated from the French. 2s. 6d.

ARTILLERY, ROYAL:—

INSTRUCTIONS FOR PRACTICE. (Coast Artillery) Seawards. March 1926. 3d.

LIGHT, MEDIUM AND HEAVY. Instructions for Practice. 1926. 3d.

RANGETAKERS. *See that item.*

SENIORITY LISTS —
Artificers. R.A. April 1926. 3d.
Artillery Clerks, Second Division. April 1926. 3d.
Farriers. April 1926. 3d.
Battery Quartermaster Serjeants and Serjeants. April 1926. 3d.
Master Gunners. 3rd Class. April 1926. 3d.
Saddlers. April 1926. 3d.
Warrant Officers. Class II. April 1926. 3d.

STANDING ORDERS FOR:—
Lt.-Colonel's Command R.G.A. (Coast and Siege). 1d.

TRAINING:—
Coast. Vol. I., 1921. (Provisional.) 3s. Amendments. March 1924. 2d. January 1926. 1d.
Vol. II., 1923. 1s. 6d. Amendments. January 1923. 1d.; August 1925. 1d.; January 1926. 1d.; No. 2. January 1926. 2d.

ARTILLERY, ROYAL HORSE:—
SENIORITY LISTS:—
Battery Quartermaster Serjeants and Serjeants. April 1926. 3d.
Warrant Officers. Class II. April 1926. 3d.

ARTILLERY COLLEGE. Reports upon the 14th to 18th Senior Classes. (*Out of print.*) 1s.
Do. 19th. 1s. 6d.
Do. 20th and 21st. Each 2s.
Do. Advanced Classes, Reports on. (*See also Ordnance College*):—
36th. 1s. 6d.
37th. 2s.
39th. 1s. 6d.

ARTILLERY INSTRUMENTS:—
Handbook of. 1914. 1s. 6d.
Do. Amendments. 1d.
Do. Addendum to. 2d.
Do. Appendix. Dec. 1915 (Periscopes, &c.); and Amendments to p. 111 of the Handbook. *With Plates.* 1d.

ARTILLERY, Light, Medium, and Heavy. Instructions for Practice. 1925. 3d.

ARTILLERY MUSEUM in the Rotunda, Woolwich. Official Catalogue. 1906. (*Sold at the Rotunda.* 1s. 6d.)

ARTILLERY AND RIFLE RANGES ACT, 1885, AND MILITARY LANDS ACT 1892. Byelaws:—
Aldeburgh, 1896; Ash, Aldershot Camp, 1887; Finborough, 1901; Hythe, 1894; Inchkeith Battery, 1896; Kinghornness, 1896; Landguard, 1887; Lydd-Dungeness, 1895; Middlewick, 1890; Millbrook, 1888; Orchard Portman, 1896; Scarborough, 1902; Scraps Gate, 1886; Shoeburyness, 1895; Southwold, 1896; Strensall, 1900; Wash 1901; Whitehaven Battery, Cumberland, 1896. 1d. each.
Purfleet, 1911. 1s. Salisbury Plain, 1900. 4d.

Digitized by Google

MILITARY BOOKS, published by Authority—continued.

ARTILLERY STORE ACCOUNTS AND THE CARE AND PRESERVATION OF EQUIPMENT OF ROYAL ARTILLERY, HORSE, FIELD, AND HEAVY BATTERIES. Notes on. Sept. 1914. 6d.

ARTILLERY SURVEY. Manual. Parts I. and II. 1924. (Sold together.) 3s.

ARTILLERY TRAINING. Vol. I. Drill, 1924. 1s. Amendments No. 2. Jan. 1926. 1d. Vol. II. 1923. Gunnery. 1s. 6d. Amendments, May 1924. 1d.; Dec. 1924. 1d.; July 1925. 1d.; No. 1. 1926. 1d.; Vol. III. 1921. Organisation and Employment of Artillery in War. 1s. 6d.

AUSTRIA. CAMPAIGN OF 1866 AGAINST. *See* GERMANY.

BALLISTICS. Handbook of. (Translated from the 2nd German edition):—
Vol. I. Exterior Ballistics. 30s.

BARRACKS. Instruction in Care of. 1901. 9d.

BASHFORTH CHRONOGRAPH. Experiments with, to determine the resistance of the air to the motion of projectiles. Report on. 1870. 1s.

BATTLE HONOURS awarded for the Great War. Complete List. 6d.

BERMUDA MILITIA ARTILLERY. Regulations. 1914. 9d.

BICYCLES (PEDAL). MILITARY. Handbook on. 1922. 1d.

BOUNTY TO SOLDIERS. *See* FIELD ALLOWANCE.

BRITISH MINOR EXPEDITIONS, 1746 to 1814. 1884. 2s. 6d.

CADET LIST.
CADET UNITS. } *See* TERRITORIAL FORCE.

CADETS OF THE SENIOR AND JUNIOR DIVISIONS, OFFICERS TRAINING CORPS. Report on the Examination for Certificates "A" and "B" held in Nov. 1920. 1s. 6d.

CASUALTY LIST, WAR OFFICE AND AIR MINISTRY WEEKLY, commencing Aug. 7, 1917 to March 4, 1919. Each 3d.

CAVALRY. Technical Operations; Cavalry in an Army; Cavalry in Battle. Translated from the French of Captain Loir, XX Army Corps Staff. With a Preface by General Langlois. *With Maps.* 3s. 6d.

CAVALRY OF THE LINE. PEACE ORGANIZATION OF THE; and Arrangements for Mobilization consequent on the Establishment of Cavalry Depôts. (Special A. O. July 19, 1909.) 1d.

CAVALRY TRAINING. 1924. Vol. I. 1s. 6d. Amendment No. 1. January 1925. 1d. No. 3. Jan. 1926. 1d.
Do. 1920. Vol. 2. (Provisional.) 9d.
See also ITALIAN CAVALRY.

CHEMISTS OF THE RESEARCH DEPARTMENT. Rules and Regulations specially relating to. 1913. 1d.

CHIROPODY. Manual of. 2d.

CLOTHING AND NECESSARIES (including Materials). Priced Vocabulary of. March 1926. 6d.

CLOTHING REGULATIONS:—
Part I. Regular Forces. April, 1922. 1s.
Do. Amendments, Aug. and Oct. 1922. Each 1d. Aug. and Nov. 1923. Jan. 1924. Feb. 1924. Sept. 1924. Nov. 1924. Each 1d.
Part II. Special Reserve. 1914. 3d

COLCHESTER GARRISON. Standing Orders. 1913. 9d.

COMBATANT COMMISSIONS AS SECOND-LIEUTENANTS. Regulations under which they may be granted to Non-Commissioned Officers of the Regular Army. Nov. 1922. 1d.

COMMANDS, MILITARY, AND STAFF IN THE UNITED KINGDOM. Re-organization of. (Special Army Order, 6 Jan., 1905 with alterations to date. Issued with Special Army Order, 11 Nov., 1907.) 3d.

COMPANY TRAINING. Notes on. For the use of the Special Reserve, Territorial Force, and newly-raised Units of the Regular Army. Sept. 1914. 1d.

CONSTITUTION. THE GERMAN. (*Edition without Notes.*) 6d.

COOKING AND DIETARY. Manual of Military. 1918. 6d.

Digitized by Google

MILITARY BOOKS, published by Authority—continued.

CO-ORDINATION OF VOLUNTARY EFFORT resulting from the formation of the D.G.V.O. Department. A National Scheme of:—
Appendices III., and IV. (A Detailed Report of the Work of the Recognized Associations. 1920.) 5s.
(*The Report of the Director-General, with Appendices I. and II., was published as* [Cmd. 173] *of Session* 1919.) Price 2d.

COST ACCOUNTING SCHEMES FOR 1919–20. Provisional Instructions relating to:—
Part I. For the guidance of Staff, Regimental, and Departmental Officers at Home Stations. 3d.

COURSES OF INSTRUCTION, 1924–25. 4d.
Do. Amendments, October 1925. 1d.

COURSES OF INSTRUCTION:—
Programme of Courses to be held during the period Oct. 1, 1924, to March 31, 1925. 2d. April 1, 1925, to March 31, 1926. 4d. April 1, 1926, to March 31, 1927. 3d.

CYCLIST TRAINING. 1917. Provisional. 6d. Amendments, Aug. 1918. 1d.

DEMOBILIZATION. ARMY. REGULATIONS:—
Part I. With Diagram showing Method of Dispersal; and Map of Dispersal Stations and Areas in the United Kingdom. 1s. 6d.
Part II. With Plan of Hutment Lines showing suggested Appropriation of Buildings for use as a Dispersal Station; and Map of Dispersal Stations and Areas in the United Kingdom. 6d.
Part III.
Do. Chap. XXIV. Labour Units. 2d.
Do. Chap. XXV. Part I. Dispersal of Officers of the Army Chaplain's Department. 1d.
Do. Chap. XXV. Part II. Ordnance Services. 2d.
Do. Chap. XXVI. Q.M.A.A.C. 2d.
Do. Chap. XXVII. Animals. 3d.
Do. Chap. XXXII. The Volunteer Force. 2d.
Do. Chap. XXXIII. British West Indies Contingents. 2d.
Addenda to Chap. V. Special Registration. 1d.

Amendments:—
Nos. 3 to 25. Each 1d.
To Parts I and II. 1d.

DENTAL CORPS, ARMY. Regulations for Admission, 1923. 2d.
Do. Standing Orders. *See under* MEDICAL CORPS.

DESPATCHES. *See* WAR OF 1914–18.

DISABLED AND DISCHARGED SOLDIERS IN FRANCE. Training and Treatment of. Report by Sir Henry Norman, Bart., M.P., Liaison Officer of the Ministry of Munitions to the French Ministry of Inventions. 4d.

DISEASES, MEDICAL, IN THE TROPICAL AND SUB-TROPICAL WAR AREAS. Memoranda on. 1919. (Fourth Edition.) 1924. 2s. 6d.

DRAINAGE MANUAL. For the use of Royal Engineer Officers, and other persons, employed on the Construction and Maintenance of Drainage Works in connection with War Department Buildings in the United Kingdom or in similar Climates. (1921.) 5s.

DRAWING PLATES. MILITARY:—
Attack of Dufor's Countermines or 2nd Plate of Mines; Carnot's First System; Detached Forts; Concealed Defences, 1, 2, 3, 4; Printing Plate, A, B, C, &c.; Detail Plate, No. 1; Do., No. 2; Neighbourhood of Woolwich. Village and Surrounding Ground. 2d. each.
Attack of Fortress—Preliminary Operations; Do., Distant Attack; Do., Close Attack, Neighbourhood of Metz. 3d. each.
Neighbourhood of Woolwich, Southern Side. 1s. 6d.
Woods and Villages. 6 Plates. 6d. each.

DRILL BOOK, R.A.S.C. (issued with A.O. for Oct., 1920). 3d.

DYNAMICS. Notes on. 2nd Edition. 1908. 3s.

EDUCATION. IMPERIAL CONFERENCE. Convened June 11 and 12, 1919, by the Chief of the Imperial General Staff. 6d.

EDUCATIONAL TRAINING. (Provisional) 1923. 3d. Amendments, Aug. 1924. 1d.

EGYPT. BRITISH FORCE IN. Standing Orders for the. 1912. 1s.

EGYPT. CAMPAIGN OF 1882 IN. Military History of the. With case of Maps. Condensed Edition. 1908. 3s. 6d.

Digitized by Google

MILITARY BOOKS, published by Authority—continued.

ELECTRICAL COMMUNICATIONS. FIXED. Instructions as to. 1912 (Reprinted, with Amendments, 1916.) 4d.

ELECTRICITY. Notes on. 1920. 3s.

ELECTRIC LIGHT AND POWER WORK OF THE GERMAN ARMY. Notes on. 1920. 1s. 6d.

ELECTRIC LIGHT APPARATUS. DEFENCE. Instructions for the Working of. 1915. 1d.

ENCOUNTER. THE BATTLE OF. By Hans von Kiesling. Part I. Practical. Translated. 1s. 6d.

ENERGY EXPENDITURE OF THE INFANTRY RECRUIT IN TRAINING. 3s.

ENGINEER SERVICES. Lecture given to the Army Class. London School of Economics. Lent Term 1925. 4d.

ENGINEER SERVICES. REGULATIONS. Peace:—

Part I. 1924. 1s.
Part II. 1911. Technical Treatises. (Reprinted, with Amendments to May 1, 1915.) 9d.
Do. 1920. Technical Treatises. 4d.
Parts I and II. Amendments. Jan. 1924. 1d.

ENGINEER TRAINING. 1922. (Provisional.) 9d.

ENGINEERING, MILITARY—

Vol. II. Defences, 1925. 1s. 6d.
Vol. III. Bridging, 1921. 3s. 6d. (2s. 9d.) Amendments, 1923. 1d.
Vol. IV. Demolitions and Mining. May 1923. 2s. 6d.
Vol. V. Roads. 1922. 2s.
Vol. VI. Water Supply. 1922. 5s. Amendments, Feb. 1925. 1d.

Technical Training—
Vol. I. Mechanical Engineering. 1925. 3s. 6d.
Vol. II. Electrical Engineering. 1924. 3s. 6d.; Amendments. Jan. 1926. 2d.

ENTRANCE REGULATIONS, ARMY:—

Staff College. (Camberley.) 1925. 1d.
See also MEDICAL CORPS,

EQUIPMENT. Pattern 1908 Web, Infantry, 1913. 2d.
See also VALISE EQUIPMENT.

EQUIPMENT REGULATIONS:—

Part 1. 1923. 2s.
Part 2. Details:—

Section.
I. Infantry (Regular Army). Jan. 1924. 6d.
Ia. Mounted Infantry. 1912. 6d.
Ib. Infantry Depôts (Regular Army). 1924. 2d.
II. Household Cavalry, Cavalry of the Line, Cavalry Depôt, Military Mounted Police. 1s. 6d.
III. Army Service Corps (Regular Army). 1913. (Reprinted, with Amendments published in A. O. up to Dec. 31, 1915.) 6d.
IV, IVa, IVb, IVc and IVd. R.A. Ordnance Corps; R.A. Pay Corps; R.A. Veterinary Corps; Corps of Military Accountants; Army Educational Corps. June, 1923. 2d.
V. Royal Army Medical Corps (Regular Army). 1914. 2d.
VI.–IX. R. M. Academy; R. M. and Staff Colleges; Garrison Staff and Schools of Instruction; Military Prisons, Detention Barracks and Military Provost Staff Corps (Regular Army). 1914.
(*Out of print*)

Section.
Xa. Engineer, General, Fortress, Survey, Railway and Depôt Units. Peace and War (Regular Army). 1914. 2d.
Xb. Field Troop (Regular Army). 1912. 2d.
Xd. Divisional Signal Company (Regular Army). 1914. 2d.
Xe. Signal Company (Wireless) (Regular Army). 1913. 2d.
Xf. Headquarters Signal Units (Regular Army) 1914. 2d.
Xg. Signal Company (Cable) (Regular Army). 1912. 2d.
Xh. Signal Squadron (Regular Army). 1914. 2d.
Xj. Signal Troop with Cavalry Brigade (Regular Army). 1912. 2d.
Xk. Signal Troop with a Cavalry Brigade not allotted to a Cavalry Division (Regular Army). 1914. 2d.
Xl. Signal Company (South Africa) (Regular Army). 1912. 2d.

Digitized by Google

MILITARY BOOKS, published by Authority—continued.

EQUIPMENT REGULATIONS—*contd.*

Amendments. March 1925. 1d.

Section.

Xm. Bridging Train (Regular Army). 1912. 2d.

Xn. Field Squadron (Regular Army). 1914. 2d.

XIa. Horse Artillery with Q.F. 13-Pr. Equipment Brigade. Headquarters Battery Brigade Ammunition Column with Amendments up to and including December 1923. 1s. 6d.

XIb. Field Artillery with Q.F. 18-Pr. Equipment. (Regular Army). 1926. 2s. 6d.

XIc. Field Artillery. Q.F. 4·5-in. Howitzer (Regular Army). 1913. (Reprinted with Amendments up to Aug. 1, 1914.) 9d.

XId. Reserve Brigades with Q.F. 18-Pr. Equipment, Horse and Field Artillery. Staff and Depôts. Riding Establishment, School of Gunnery (Horse and Field), and Mounted Band (Regular Army). 1914. 6d.

XIe. Mountain Artillery with B.L. 2·75-in. Equipment. Mountain Battery and Ammunition Column. Mule Transport (Regular Army). 1914. Provisional. 6d.

Section.

XIIIa. Royal Garrison Artillery (Regular Army). 1914. 2s. 6d.

XIIb. Royal Regiment of Artillery Movable Armament and Machine Guns in Armaments Provisional with Amendments up to December 31, 1923. 3s.

XIIc. Heavy Artillery. B.L. 60-Pr. (Regular Army). 1913. (*Out of print.*)

XIV. Cavalry School. Netheravon (Regular Army). 1914. 2d.

XV. Camel Corps School, Egypt (Regular Army). 1914. 2d.

XVI. Special Reserve. 1913. 4d.

XVII. Officers Training Corps. 1912. 3d.

Practice Batteries and Drill Guns (Fixed Mountings) of the Royal Garrison Artillery (Part 2, Sections XIIa and XVI, and Part 3). 1909. 1s. 6d.

Part 3. Territorial Force. 1914. 6d. (*Out of print*)

Details:—Sec. IX. Artillery. 1912.

Do. Amendments, April 1912; Feb. 1914. Each 1d. (1d.) (*Out of print.*) Sec. X. Engineer, 1912. 3d.

Amendments to Parts 1, 2, and 3. March 1913. 2d.; July 1913. 2d.; Nov. 1913. 1d.; April 1914. 2d.; Sept. 1920. 2d.; Aug. 1924. 2d.; Nov. 1924. 1d.; June 1925. 1d.; Dec. 1925. 1d. Feb. 1926. 1d.; April 1926. 1d.; June 1926. 1d.

Amendments to Parts 1 and 2. Dec. 1920. 3d.; May 1925. 1d.; October 1925. 1d.

Amendments to Parts 1 and 3. Feb. 1924. 2d.

Amendments to Part 2. Feb., July (two issues). Aug. 1914. Feb. 1920. Each 1d.

EXAMINATION PAPERS (All *published* papers of which the dates are omitted are *out of print*)—

Boys for Enlistment into the Army for Training as Tradesmen. Competitive Examination, July, 1923. 6d.

Qualifying Certificates. Sept. 1905; March 1906; Sept. 1909; March, Sept. 1910; March, Sept. 1911; March 1912. 6d. each.

Entrance: R.M. Academy; R.M. College; Indian Army College, Wellington. Nov.-Dec. 1915. 1s.

Entrance: R.M. Academy; R.M. College; Indian Army College, Quetta. Cadetships in the Royal Navy (Special Entry). March 1918. 6d.

Entrance: Royal Military Academy; Royal Military College; Royal Air Force. Supplementary First Appointments in the Royal Marines; Cadetships in the Royal Navy (Special Entry). June, 1920. 2s.

Entrance: R.M. Academy, Woolwich; R.M. College, Sandhurst; Royal Air Force; Supplementary First Appointments in the Royal Marines; Cadetships in the Royal Navy (Special Entry); Indian Police Force; Police Force of the Straits Settlements, The Federated Malay States, and the Unfederated Malay States. June and July, 1921. 3s. 6d.

Entrance: R.M. Academy, Woolwich; R.M. College, Sandhurst; Royal Air Force. Nov. 1921. 2s.

Entrance: R.M. Academy, Woolwich; R.M. College, Sandhurst; Royal Air Force; Royal Marines; Royal Navy Cadets; Indian Police Force and Ceylon and Far Eastern Police Forces, June and July, 1922. 1s. 6d.

R.M. Academy, Fourth Class; R.M. College, Fourth, Third, and Second Divisions. July, December, 1904. Each 1s. June, 1905. 1s.

R.M. Academy, Fourth Class; R.M. College, Senior Division, December, 1905. June, December, 1906 July, December, 1907. 1s. each.

Staff College. Admission. July 1911; June-July 1912; June-July 1913. 1s. each.

Officers for Promotion. December, 1912; May and December, 1913; April, 1914. Each 1s. October, 1921. 1s. 6d. October, 1922. 1s. 6d. April, 1924. 1s. 3d. April, 1925. 1s. 3d. October, 1925. 1s.

Militia, Imperial Yeomanry, and University Candidates. Oct., 1906. 1s.

Officers' Training Corps:—

Cadets of the Senior Division. Certificate A. Dec., 1908. 6d.

Cadets of the Junior and Senior Divisions. Certificates A and B. Spring of 1909. Nov., 1911. March, Nov., 1912; March, 1914. Each 6d.

Do. March, 1921. 2s. 6d. Nov., 1921. 1s. 6d. March, 1922. 2s. Nov., 1922. 1s. March, 1923. 1s. Nov., 1923. 1s. Nov., 1924. 1s. March, 1925. 1s. Nov., 1925. 1s.

Digitized by Google

MILITARY BOOKS, published by Authority—continued.

EXAMINATION PAPERS—*contd.*

Foreign Languages. Modern. June, 1919. 1s.
Do. Jan., 1920. 3s.
Do. June, 1920. 2s.
Do. Jan., 1921. 3s.
Do. June, 1921. 5s.
Do. Jan., 1922. 1s. 6d.
Staff Colleges at Camberley and Quetta. Report on the Examination for Admission, with Examination Papers for the year following and Remarks of the Examiners thereon. Feb.-March, 1922. 2s. 6d. (2s. 3d.); Feb.-March, 1924. 4s. 6d.; Feb.-March, 1925. 1s.

FAMILY ALLOWANCE. *See* PAY FOR SOLDIERS *and* SEPARATION ALLOWANCE.

FIELD ALLOWANCE to the Commander of an Army and to the Commander of an Army Corps or Group of Divisions; PROMOTION OF LIEUTENANTS of the Army Veterinary Corps, Special Reserve, and Territorial Force; BOUNTY TO SOLDIERS. Special Army Order June 23, 1916. 1d.

FIELD SERVICE MANUALS:—
Ammunition Column. Divisional. New Armies. 1915. 3d.
Artillery. Heavy (B.L. 60-pr.) Battery and Ammunition Column. Expeditionary Force. 1916. 3d.
Do. Horse. Brigade. 13-pr. Q.F. 1908. 3d.
Cavalry Regiment. Expeditionary Force. 1913. 3d.
Engineers. Bridging Train. Expeditionary Force. 1915. 3d.
Do. Field Company. Expeditionary Force. 1915. 3d.
Do. Field Squadron. Expeditionary Force. 1914. 3d.
Do. Works Company. Expeditionary Force. 1910. 3d.
Headquarters Units. Expeditionary Force. 1911. 3d.
Infantry Battalion. Expeditionary Force. 1914. 3d.
Infantry (Mounted) Battalion. Expeditionary Force. 1913. 3d.
Medical Service. Army. Expeditionary Force. 1914. 3d.
Signal Service. Signal Company (Cable). Expeditionary Force. 1913. 3d.
Do. Do. (Divisional). Expeditionary Force. 1915. 3d.

FIELD SERVICE POCKET BOOK, 1914. (Reprinted, with Amendments, 1916.) 1s. Addendum No. 1. Shortened Form of Service for the Burial of the Dead. 1d.

FIELD SERVICE REGULATIONS:—
Vol. I. Organisation and Administration. May 1923. Provisional. 9d. Amendments, Dec. 1924. 1d.
Vol. II. Operations. 1924. 1s. Amendments No. 1. Jan. 1926. 1d.

FIELD WORKS (All Arms) MANUAL. 1925. 1s. 6d.

FINANCIAL INSTRUCTIONS IN RELATION TO ARMY CASH ACCOUNTS. Jan. 1924. 6d. Amendments, March 1925. 1d. April 1926. 1d.

FIRE MANUAL. ARMY. 1918. 2d.

FOODS. ANALYSES AND ENERGY VALUES OF. 6s.

FOREIGN LANGUAGES. STUDY OF. Regulations. 1922. 3d.

FOREIGN PRESS. Supplements to the Daily Review of the:—
Economic. Fortnightly, commencing with that of Aug. 20, 1918, to Aug. 12, 1919. Each 6d.
Medical. (Compiled by the Medical Research Committee.) Monthly, commencing with that of June, 1918, to April, 1919. Each 1s.
Reconstruction. Fortnightly, commencing with that of Aug. 13, 1918, to July 30, 1919. Each 6d.
Technical. Fortnightly, commencing with that of May 28, 1918, to Aug. 19, 1919. Each 6d.
Index to the Economic and Reconstruction Supplements, May to Nov., 1918. 1s.
Index to the Medical Supplement.
Vol. I. Jan. to Dec., 1918. 1s.
Vol. II. Jan. to April, 1919. 1s.
Index to the Technical Supplement, Vol. I., July to Dec., 1918. 6d.

FORTIFICATION. PERMANENT. For the Imperial Military Training Establishments and for the Instruction of Officers of all arms of the Austro-Hungarian Army. 7th edition. Translated. 4s.

FRANCE. DISABLED AND DISCHARGED SOLDIERS IN. *See* DISABLED.

FRANCO-GERMAN WAR, 1870–71. Translated from the German Official Account.
First Part:—History of the War to the downfall of the Empire:—
Vol. 1 (Sec. 1 to 5). Outbreak of hostilities to Battle of Gravelotte. (*Out of print*)
Vol. 2 (Sec. 6 to 9). Battle of Gravelotte to downfall of Empire. (*Out of print*)
Second Part:—History of the War against the Republic:—
Vol. 1 (Sec. 10 to 13):—Investment of Paris to Re-occupation of Orleans by the Germans. 26s.
Vol. 2 (Sec. 14 to 18):—Events in Northern France from end of Nov. In North-west from beginning of Dec. Siege of Paris from commencement of Dec. to the Armistice. Operations in the South-east from middle of Nov. to middle of Jan. 26s.
Vol. 3 (Sec. 19 and 20):—Events in South-east France from middle of Jan. to Termination of Hostilities. Rearward Communications. The Armistice. Homeward March and Occupation. Retrospect. 31s. 6d.

Digitized by Google

MILITARY BOOKS, published by Authority—continued.

FRANCO-GERMAN WAR, 1870-71—*contd.*

Also separately, Sections in paper covers, and Plans unmounted :—

Section.

1.—8. *(Out of print)*

9. Proceedings on German Coast and before Fortresses in Alsace and Lorraine. Battle of Noisseville. General review of War up to September. 4s. 6d.
10. Investment of Paris. Capture of Toul and Strassburg. 6s.
11. Events before Paris, and at other points of Theatre of War in Western France until end of October. 5s. 3d.
12. Last engagements with French Army of the Rhine. Occurrences after fall of Strassburg and Metz to middle of November. 4s. 6d.
13. Occurrences on Theatre of War in Central France up to Re-occupation of Orleans by the Germans. 6s.
14. Measures for Investment of Paris up to middle of December. 4s.
15. Measures for protecting the Investment of Paris and Occurrences before French Capital to commencement of 1871. 2s. 6d.
16. Proceedings of Second Army from commencement of 1871 until the Armistice. 3s. 6d.
17. Proceedings of First Army from commencement of 1871 until the Armistice. 3s.
18. Occurrences on South-eastern Theatre of War up to middle Jan., 1871. Events before Paris from commencement of 1871 to the Armistice. 8s.
19. Occurrences on South-east Theatre of War from middle of January, 1871. Proceedings in rear of German Army and in Coast Provinces, from Nov. 1870, until the Armistice. 13s. 6d.
20. General Retrospect of War from beginning of Sept., 1870, to Cessation of Hostilities. Armistice and Peace Preliminaries. Return of German Army and Peace of Frankfort. The Occupation. The Telegraph, Post, Supply of Ammunition, Commissariat, Hospital Services, Divine Service, Military Justice, Recruitment, and Home Garrisons. Results. 5s.

Analytical Index. 1s. 6d.

Plans :—

4. Battle of Colombey-Nouilly. 3d.
5A. ,, Vionville—Mars la Tour. Position of Contending Forces at Noon. 3d.
5B. ,, do. Position of Contending Forces from 4 to 5 p.m. 3d.
9A. Battle of Sedan. Position of Contending Forces towards Noon. 3d.
9B. ,, Position of the Germans in the afternoon shortly before the end of the struggle. 3d.

See also SIEGE OPERATIONS.

FRENCH WORDS AND PHRASES with English Pronunciation. Notes on French Measures, Abbreviations and Terms used on French Maps, with English Equivalents. Short Vocabulary of. 1d.

FUNDS, ASSOCIATIONS, SOCIETIES, &c., for the Assistance of Serving and Ex-Service Officers, Men, Women and their Dependants. 1922. 6d.

GERMAN ARMY. Cavalry. Drill Regulations. 1909. 3d.
Do. Foot Artillery. Drill Regulations. Part IV. The Fight. 1909. 3d.
Do. Manœuvres Regulations. 1908. 3d.

See also ELECTRIC LIGHT.

GERMANY. The Campaign of 1866 in :—
With 22 Plans in Portfolio. 1872. Reprinted 1907. 6s.
Moltke's Projects for. 1s.
Moltke's Correspondence during. Précis. With 4 Plans. 1s.

GOVERNMENT DEPARTMENT. ELECTRICAL SPECIFICATIONS :—
No. 1. Electric Cables. J.K. & L. Classes. (Rubber Covered for Electric Power and Light.) 6d.
No. 2. Direct Current Motors :
(1) From 1 B.H.P. to 100 B.H.P. for Continuous Service;
(2) Totally enclosed from 1 B.H.P. to 100 B.H.P. for Continuous Service.
(3) Short Time Rated from 1 B.H.P. to 100 B.H.P. (Open and Totally enclosed Types.) 4d.
No. 3. Indicating Ammeters, Voltmeters, Wattmeters, Frequency and Power Factor Meters. 2d.
No. 4. Dry Cells for Telephone and similar purposes. 1d.
No. 5. Electric Cables, A, B, and C Classes (Rubber Covered for Telegraph and Telephone Services). 3d.
No. 6. Switch with Fuses (for Pressure up to and including 250 Volts for ordinary duty with working current not exceeding 30 Amperes). 1d.
No. 7. Electric Cut-Outs for Low Pressure for Ordinary Duty with Working Currents up to 200 amperes. 2d.
Nos. 1-7. Errata. 1d.
No. 8. Flexible Electric Cables, M. and N.F. Classes (Rubber Covered for Electric Power and Light). 6d.
No. 9. Electric Cables, "N" Class (Rubber Covered for Electric Power and Light). 6d.
No. 10. Flexible Electric Cords, U. U-W and U-N Classes (Rubber Covered for Electric Power and Light). 6d.
No. 11. Dry Cells for Torches and Similar Purposes. 2d.
No. 12. Electric Cables. K.P. and L.P. Classes. (Paper insulated for Electric Power and Light.) 6d.

GOVERNMENT DEPARTMENTAL SPECIFICATIONS FOR GENERAL STORES :—
No. T.G.I.—Skins, Chamois Leather. 1d.
No. T.G.5.—Anvils. 2d.

GUERNSEY AND ALDERNEY ROYAL MILITIA. Regulations. With the Militia Laws relating to the Islands. Provisional. 3s.

GUNS. Handbooks for :—
·303-inch and ·303-inch converted Maxim Machine (Magazine Rifle Chamber), mounted on Carriages, M.G., Infantry Parapet; Tripod and Cone Mountings. 1911. (Reprinted, with Amendments, 1915.) 9d.; Addenda 1d.; Amendments ½d.

Digitized by Google

MILITARY BOOKS, published by Authority—continued.

GUNS. Handbooks for—*contd.*

2·75-inch B.L. Mule Equipment. 3s. 6d.

2·75-inch B.L. Converted Mark I and Mark I Guns on Mark I Carriage, 1920. Amendments No. 1, Sept., 1923. 1d.

Stokes 3-inch Trench Mortar. M.L. Land Service. 1919. 1s. 6d.

3·7-inch Q.F. Mountain Howitzer. Mark I. 1921. 3s.
Do. Amendments No. 1, Sept., 1923. 1d.; No. 2, Oct., 1923. 1d.

4-inch Q.F. Mark V Gun, Land Service, 1916. Amendments No. 2, Nov., 1923. 1d.

4·5-inch Q.F. Howitzer, Addenda and Corrigenda No. 3. 6d.
Do. Amendments No. 4. May, 1923. 1d.; No. 5 Sept., 1923. 1d.

6-inch B.L. Mark XIX Gun on Travelling Carriage. Land Service. 1920. 4s.
Do. Amendment No. 2. Mar., 1923. 1d.; No. 3, Sept., 1923. 1d.

6-inch B.L. 26-cwt. Mark I Howitzer on Mark I Travelling Carriage, Land Service, 1924. 3s. 6d.
Do. Amendments No. 1. May, 1925. 1d. No. 2. Jan. 1926. 1d.

6-inch M.L. Trench Mortars, Marks I, II and III. Land Service, 1920. 1s.
Do. Amendment (No. 1), Aug., 1923. 1d.

8-inch B.L. Howitzer. Marks VI–VIII. 7s.
Do. Amendments No. 3. Mar., 1923. 2d.; No. 4. Sept., 1923. 1d. No. 5. June, 1924. 2d.

9·2-inch B.L. Guns, Mark IX "C," Mark IX, and Marks X, X*, and X*, on Carriages, Garrison, Barbette, Marks IV, V, Va, Vb, VI and VIa. Land Service, 1923. (G.H. 80.) 2s. Addendum. No. 1. Ordnance Q.F. Hotchkiss 6-pr. used as Sub-Calibre Gun in outside position. 9d. Amendment No. 2. Dec., 1925. 1d.

9·2-inch B.L. Howitzer. Marks I and II. 1920. 3s. Amendments No. 2, Sept., 1922. 3d. Amendments No. 3. Mar., 1923. 1d. No. 4. Dec., 1923. 1d. No. 5. July, 1924. 2d. No. 6. Dec., 1925. 1d.

6-pr. Q.F. Guns on Casement Mounting. 1920. 2s. 6d.

13-pr. Q.F. Gun on Mark I Field Carriage, 1914. Amendments No. 3, Sept., 1923. 1d.

18-pr. Q.F., Mark I, I*, II and II*, on Carriage, Field, Mark I. Land Service, 1921. 2s. 6d. Amendments No. 1, Sept., 1922. *Gratis.* Amendments No. 2, Mar., 1923. 1d. Amendments No. 3. May, 1923. 1d.
Do., on Carriages, Field, Marks I*, I** and II, Land Service, 1922. 3s. 6d. Amendments No. 1, Sept., 1922. *Gratis.* Amendments No. 2, Mar., 1923. 1d. Amendments No. 3. May, 1923. 1d.

18-pr. Mark IV Gun on Marks III, III*, III*, IV and V. Field Carriage Land Service. 1924. 2s. 6d. Amendment No. 2. 1926. 1d.; No. 4. Feb. 1926. 2d.

60-pr. B.L. Marks I to I** Guns, on Marks I and III Field Carriages (Land Service), 1921. 6s. 6d. Amendments No. 1. July 1922. 1d. Amendments No. 2. Mar., 1923. 2d. Amendments No. 3. Mar., 1925. 1d.

60-pr. B.L. Marks II and II* Guns on Mark IV Field Carriage. 10s. 6d. Amendments No. 1. 2d. Amendments No. 2. 2d. Amendments No. 3. Nov., 1922. 2d. Amendments No. 4. Mar., 1923. 2d.

GUN DRILLS:—

2·75-inch B.L. Gun, Converted Mark I and Mark I, Carriage, Mark I. Feb., 1923. 6d. Amendment. 1d. Amendment July, 1924. 1d.

3-inch 20-cwt. Q.F. A.A. Gun, Marks I and III, on (*a*) Motor Lorry Mounting; (*b*) Fixed Mounting or Travelling Platform. Oct., 1923. 4d.

3·7-inch Q.F. Howitzer, Mark I, Carriage, Mark I. Feb., 1923. (G.D. 54.) 6d. Amendment No. 1. 1d. May, 1925. 1d.

4-inch Q.F. Mark III Gun (Land Service), 1924. 3d.

4-inch Q.F. Gun, Mark V (Land Service), 1924. 3d.

4·5-inch Q.F. Howitzer, Marks I and II, Carriage, Mark I. Jan., 1923. 3d. Amendment No. 1. 1d.

4·7-inch Q.F. Gun (Land Service), 1924. 4d.

6-inch B.L. 26-cwt. Howitzer, Mark I, Carriage, Mark I, 1926. 6d.

6-inch B.L. Marks VII and VII* Guns on Carriages Garrison C.P., Mark II. (Land Service.) 1922. 6d. Amendment, April 1924. 1d.

6-inch B.L. Gun, Mark XIX, Carriages Marks VIII and VIIIa. 9d.

6-inch "B" Q.F. Guns on Carriages, Garrison, C.P., Mark II (Land Services), 1924. 4d.

Mortar Drill for 6-inch Medium Mortar, Marks I, II and III. Jan., 1923. (G.D. 52). 2d.

8-inch B.L. Howitzer, Marks VII, VII*, VII** and VIII. Carriages, Marks VII and VIIa. 1923. 6d. Amendment No. 1. 1d.

9·2-inch B.L. Marks X, X* and X* Guns on Mark V Mounting (Land Service). 1926. 6d.

9·2-inch B.L. Marks X, X* and X* Guns on Mark VI Mounting (Land Service). 1926. 9d.

9·2-inch B.L. Howitzer, Mark II, Carriage, Siege, Mark II. 9d. Amendment No. 1. 1d.

12-pr. 12-cwt. Q.F. Gun (Land Service), 1925. 6d.

13-pr. Q.F., Gun, Marks I and II, Carriage, Mark I. Oct., 1922. 6d. Amendments. 2d.

18-pr. Q.F., Gun, Marks I to II, Carriages, Marks I* to II (with Supplement for Mark I Carriage). Jan., 1923. (G.D. 47.) 3d. Amendment No. 1. 1d.

18-pr. Q.F. Mark IV. Carriages, Marks III, III*, III*, and IV. Jan., 1923. 3d. Amendment No. 1. April 1924. 1d.

18-pr Q.F. Gun, Mark IV Carriage, Mark V. 3d. Amendments, Feb. 1925. 1d.

60-pr. B.L., Marks I-I**. Carriages, Marks I and III. 6d. (6d.) Amendment. 1d.

Digitized by Google

MILITARY BOOKS, published by Authority—continued.

GUN DRILLS—*contd.*

60-pr. B.L., Marks II and II*. Carriages, Mark IV. 1923. (G.D. 46.) 3d.
60-pr. B.L. Gun, Marks II and II*. Carriage Mark IV. Amendment No. 1. April 1924. 1d. Jan. 1926. 1d.
Amendments:—Feb., 1922. 1d. Feb., 1925. 1d. May, 1925. 1d. Jan., 1926. 2d. Jan. 1926. 1d.
See also MACHINE GUNS; MUSKETRY REGULATIONS, Part I; *and* ROSS MAGAZINE.

HEALTH OF THE ARMY. Report for the year 1922, Vol. LVIII. 3s.
Do. Do. 1923, Vol. LIX. 3s. 6d.
Do. Do. 1924, Vol. LX. 3s. 6d.

HISTORICAL RECORDS OF THE BRITISH ARMY:—
Horse Guards. 5s.
Dragoons, 1st, 3rd, 14th, and 16th. 4s. each. 18th. 3s.
Marine Corps. 3s.
Foot, 10th, 11th, 12th, 13th, 15th, 16th, 17th, 18th, 19th, 21st, 22nd, 36th, 39th, 53rd, 67th, 71st, 72nd, 73rd, 86th and 87th. 4s. each.
56th, 61st and 70th. 3s. each.

HISTORIES, SHORT, OF THE TERRITORIAL REGIMENTS OF THE BRITISH ARMY. 69 numbers, each 1d. (2d.)
Do. The Scots Guards. 1d.
Do. The 6th (Inniskilling) Dragoons. (*Out of print.*) 1d.

HISTORIES, SHORT, OF THE TERRITORIAL REGIMENTS OF THE BRITISH ARMY. Revised editions. 1d. (1d.) each:—

Alexandra, Princess of Wales's Own (Yorkshire Regiment).
The Bedfordshire Regiment.
The Black Watch (Royal Highlanders).
The Cameronians (Scottish Rifles). (*Out of print.*)
The Cheshire Regiment.
The Duke of Cornwall's Light Infantry.
The Duke of Wellington's West Riding Regiment.
The Durham Light Infantry.
The East Lancashire Regiment.
The East Surrey Regiment.
The Hampshire Regiment.
The Highland Light Infantry.
The King's Own (Royal Lancaster Regiment).
The King's Own Scottish Borderers.
The Lancashire Fusiliers.
The Leicestershire Regiment.
The Loyal North Lancashire Regiment.
The Northamptonshire Regiment.
The Oxfordshire and Buckinghamshire Light Infantry.
The Prince of Wales's Leinster Regiment (Royal Canadians).
The Prince of Wales's Own (West Yorkshire Regiment).
The Prince of Wales's Volunteers (South Lancashire Regiment).
The Princess Charlotte of Wales's (The Royal Berkshire Regiment).
The Princess Louise's Argyll and Sutherland Highlanders.
The Queen's (Royal West Surrey Regiment).
The Royal Inniskilling Fusiliers.
The Royal Sussex Regiment.
The Royal Welsh Fusiliers.
The South Staffordshire Regiment.
The Suffolk Regiment.
The Welsh Regiment.
The Worcestershire Regiment.

HISTORY OF THE GREAT WAR. *See* WAR.

HORSES, FIELD, PACK, MEDIUM AND HEAVY ARTILLERY. Instructions for Practice (including Movable Armament). Feb. 1921. 3d.

HORSES. Notes on the Feeding, Management, and Issue of Army. March, 1916. 1d.
See also ANIMAL MANAGEMENT.

HOSPITALS. MILITARY FAMILIES. Nursing Staff Regulations. Dec., 1909. 1d.
See also NURSING SERVICE *and* TERRITORIAL FORCE.

HYGIENE. Manual of Military. 1921. 1s.
See also PHYSIOLOGY and SCHOOLS.

INDIAN EMPIRE, THE. A short Review and some Hints for the use of Soldiers proceeding to India. 6d. (7d.)
Do. Amended 1921 Version. A short review and some hints for the use of soldiers proceeding to India. 6d.

INFANTRY TRAINING. Vol. 1. Training. 1922. Provisional. 1s. Amendments. November 1924. 1d.
Do. Vol. 2. War 1926. 9d.

INJURIES AND DISEASES OF WAR. Manual based on Experience of the present Campaign in France. Jan. 1918. 9d.

INSTITUTES. GARRISON AND REGIMENTAL. Rules for the Conduct of. (Provisional.) Sept., 1923. 1d.

ITALIAN CAVALRY TRAINING REGULATIONS. 1911. Training for Marches, Tactics of Minor Units and Training of Patrols. Translated. 4d.

Digitized by Google

MILITARY BOOKS, published by Authority—continued.

JAMAICA. STANDING ORDERS. 1912. 1s.

JERSEY. ROYAL MILITIA OF THE ISLAND OF. Regulations. 1914. With the Jersey Militia Laws, 1905 1s. 3d.

KING'S REGULATIONS FOR THE ARMY AND THE ARMY RESERVE. 1923. 1s. 6d.
Do. Amendments. Feb. 1924. 1d.
Do. Amendment (A.O. Feb. 1924). 1d.

KING'S REGULATIONS, 1923. Amendments. October 1924. 1d. May 1925. 1d. June 1925. 1d.

KING'S REGULATIONS, 1923. Comparative Table. Dec. 1923. 1d.

KIT PLATES:—
ARTILLERY, ROYAL:—
(6) Garrison. Kit laid out for Inspection. 1909. (*Out of print.*)
(10) Do. Kit in Barrack Room. 1909. 2d.
CAVALRY. 1891. 1d.
ENGINEERS. ROYAL.—
No. 1. Dismounted. Details of Shelf and Bedding, with Marching and Drill Orders ready to put on. 1914. Each 1d.
„ 2. Do. Full Kit laid out for Inspection in Barrack Room. 1914. 1d.
„ 4. Mounted N.C.O. or Driver and Field Troop Sapper. Full Kit laid out for Inspection in Barrack Room. 1910. 1d.
5. Mounted. Detail of Shelf and Bedding. 1910. 1d.
„ 6. Driver, with pair of Horses, Field Kit laid out for Inspection on Parade, including Articles carried in Valise in Baggage Wagon. 1915. 1d.
INFANTRY—
Highland. 1884. 1d.
MEDICAL CORPS. ROYAL ARMY. Kit in Barrack Room. 1913. 2d.
ORDNANCE CORPS. ROYAL ARMY. For guidance of Marching Order and Kit Inspections. 2d.
Kit in Barrack Room, with arrangement of Locker for Daily Inspection. 2d.
Kit in Barrack Room, with arrangement of Shelf for Daily Inspection. 2d.
Kit laid out for Inspection. 2d.

LAND FORCES OF BRITISH DOMINIONS, COLONIES AND PROTECTORATES (EXCLUSIVE OF INDIA). Notes. Dec. 1925. 1s.

LARGE FORMATIONS. The Operations of. (Conduite des Grandes Unités.) Translated from the Field Service Regulations of the French Army, dated Oct. 28, 1913. 6d.

LAW. Manual of Military. 1914. (*Reprinted* 1917.) 3s. 6d.
Do. Amendments, May, 1919. 1d.

MACHINE GUN TRAINING. 1925. 1s.

MAGAZINE REGULATIONS. 1922. 1s. 6d. Amendments, Nov. 1923. Feb. 1924. Dec. 1924. April 1925. August 1925. October 1925. Each 1d.

MALARIA. Observations on, by Medical Officers of the Army and Others. (*With Plates and Diagrams.*) 1920. 6s.

MANŒUVRES, ARMY. Report 1925. 4s. 6d.

MAPPING FROM AIR PHOTOGRAPHS. 4s.

MAP READING AND FIELD SKETCHING. Manual. 1921. 3s. *See also* PROTRACTOR.

MECHANICAL TRANSPORT. *See* TRANSPORT.

MEDICAL CORPS. ROYAL ARMY. (*See also* TERRITORIAL FORCE):—
Admission to. Regulations for. Jan. 1921. 2d.
Royal Army Medical Corps (T.A.) and the Army Dental Corps. Standing Orders, 1924. 1s. Amendments. 1d. Amendments. 1d. Amendments No. 3. 1d.; No. 4. 1d.
Training. 1925. 1s.

MEDICAL DEPARTMENT. ARMY. Index to Appendices of Reports from 1859 to 1896. 3d.

MEDICAL DISEASES. IN TROPICAL AND SUB-TROPICAL AREAS. Memoranda on. (Fourth Edition) 1924. 2s. 6d.

MEDICAL HISTORY OF THE GREAT WAR. *See* WAR.

MEDICAL SERVICE. ARMY:—
Regulations. 1923. 1s. 6d. Amendment, August 1925. 1d.

MEDICAL SERVICE. Strategical and Tactical Employment of the, as carried out in an Army Corps; with a Series of Problems. Translated from the Austrian. 4s. 6d.

MEDICAL SERVICES. ARMY. Advisory Board for. The Treatment of Venereal Disease and Scabies. First Report. 1904. 1s. 6d.; Second Report, 1905. 2s.; Third Report. 1905. 1s.; Final Report. 1906. (*Out of print*)

Digitized by Google

MILITARY BOOKS, published by Authority—continued.

MEDICAL SERVICES OF FOREIGN ARMIES. Handbook of:—
Part I. FRANCE. 6d. Part II. GERMANY. 6d. Part III. AUSTRIA-HUNGARY. 6d. Part IV. RUSSIA. 6d. Part V. ITALY. 6d. Part VI. THE NETHERLANDS AND BELGIUM. 6d.

MEKOMETER HANDBOOK. 1911. 6d.

MESOPOTAMIA. Report for the Army Council on. (*With Map.*) (1919.) 1s. 6d

MESOPOTAMIA. Some impressions of, in 1919. (1920.) 9d.

MESOPOTAMIA CAMPAIGN, 1914–18. *See* at end.

MILITARY AND OTHER TERMS. *See* SCHOOLS.

MILITARY COOKING AND DIETARY. Manual of. Sept. 1924. 6d.

MILITARY LANDS ACTS, 1892 to 1903. Byelaws. *See* ARTILLERY AND RIFLE RANGES ACT, &c.

MINE RESCUE WORK ON THE WESTERN FRONT. 5s.

MOUNTED TROOPS (DIVISIONAL) TRAINING. June 1915. Provisional. 1d.

MOVEMENT MANUAL (WAR). Aug. 1923. 1s.

NIGHT OPERATIONS. Elementary Training in. 1911. 1d. (2d.)

NUMBER OF TROOPS TO THE YARD in the principal battles since 1850. Memo. on. With opinions of Modern Authorities on limits of extension at the present day. 1884. 9d.

NURSING SERVICE. Queen Alexandra's Imperial Military. Regulations for Admission to the, 1921. 2d. *See also* HOSPITALS AND TERRITORIAL FORCE.

OFFICERS DIED IN THE GREAT WAR, 1914–19:—
Part I. Old and New Armies
Part II. Territorial Force } 7s. 6d.

OFFICERS TRAINING CORPS:—
Regulations. 1921. Reprinted with Amendments to January, 1925. 1s. Amendments No. 1. October, 1925. 1d.; No. 4. Feb. 1926. 2d.
Special A.O., Mar. 16, 1908. 1d.
Junior Division. Instructions for the Annual Camps. 1925. 6d.
Report on the Examination for Certificate "A" held in March, 1920, for Cadets of the Junior and Senior Division. 1s.

ORANGE FREE STATE TOPOGRAPHICAL SURVEY, 1905–1911. Report on the. 10s.

ORDNANCE COLLEGE. *See also* ARTILLERY COLLEGE:—
Advanced Classes Reports on:—
Up to the 33rd. Each 1s.
34th. 6d.
35th. 1s.
36th and later. *See* Artillery College.
Artificers. Military. Handbook for. 10th Edition. 1915. 9d.
Ordnance Courses, Reports on:—
Up to the 16th. Each 1s.
17th. 9d.
18th and 19th. 1s. 6d. each.
Regulations. 1907. 2d.

ORDNANCE CORPS. Army. Standing Orders. 1922. (Provisional.) 6d. Amendments. April 1924. 1d. April 1925. 1d.; Amendments. 1926. 2d.

ORDNANCE DUTIES. A Course of 3 Lectures given to the Army Class, London School of Economics. 1925. 1s. 9d.

ORDNANCE MANUAL (WAR). 1914. 6d.

ORDNANCE SERVICE. Treatise on. Seventh edition. With Volume of Plates. 7s. 6d. *(Out of print)*
Do. Amendments, June 1909, Dec. 1910, Dec. 1912. Each 1d.
Do. Amendments, Dec. 1909, Dec. 1911. Each 2d.

ORDNANCE SERVICES. Army. Regulations:—
Part I. 1923. 2s. 6d. Amendments No. 1, Nov. 1923. 1d. No. 2. 1d. No. 3. Sept. 1924. 1d. No. 4. Nov. 1924. 1d. No. 5. February 1925. 1d. No. 6. April 1925. 1d. No. 7. May 1925. 1d. No. 8. July 1925. 1d. No. 9. October 1925. 2d. No. 10. Jan. 1926. 1d. No. 12. March 1926. 1d. No. 13. June, 1926. 1d.

Digitized by Google

MILITARY BOOKS, published by Authority—continued.

PATHOLOGICAL SPECIMENS in the Museum of the Army Medical Depart., Netley. Descriptive Catalogue of Third edition. Vol. I. By Sir W. Aitken, M.D., 1892. 5s.

PAY, ALLOTMENTS OF. *See* SEPARATION ALLOWANCE.

PAY, APPOINTMENT, PROMOTION AND NON-EFFECTIVE PAY OF THE ARMY. Royal Warrant 1926. 1s. 6d.

PAY DUTIES of Officers Commanding Squadrons, Batteries, Companies, &c. Instructions. (Revised for the period of the War.) I. Home and Colonies. II. In the Field. June 1918. 2d. *See also* TERRITORIAL FORCE.

PAY OF OFFICERS and Allowance for Officers' Children. Royal Warrant, Jan. 25, 1918; with the Army Council's Instructions thereon, and Regulations. (Special Army Order, Jan. 26, 1918.) 1d.

PEACE ESTABLISHMENTS :—
Part I. Regimental Establishments of the Regular Forces for 1925–26. 3s.
Part III. Departmental and Miscellaneous Regular Establishments and Instructional Institutions, 1925–26. 1s.
Changes in Parts 1 and 3. 1925–6. October 1925. 2d.

PHARMACISTS IN THE ARMY. Report of the Committee appointed to consider employment. 1s.

PHYSICAL EXAMINATION OF RECRUITS. Instructions for the. 2d.

PHYSICAL TRAINING TABLE CARD (Provisional) for all ranks and all arms. 3d.

PHYSICAL TRAINING. Manual of. (Reprint 1908 with Amendments published in Army Orders to Dec. 1, 1914.) 9d.

PHYSIOLOGY, Elementary, in its relation to Hygiene. Feb. 1919. 2d.
See also HYGIENE and SCHOOLS.

PLACE-NAMES OCCURRING ON FOREIGN MAPS. Rules for the Transliteration of. 1919. 1s. 6d.

PLOTTING FROM AIR PHOTOGRAPHS. Graphic Methods of. 1925. 3s.

PORTABLE SUB-TARGET (Mark I), and How to use it. 1911. (Reprinted, with Amendments, 1914.) 1d.

POSTAL SERVICES. Manual of Army. War, 1913. (Reprinted, with Amendments, 1915.) 3d.

PROJECTION, &c. Linear Perspective. A Text-Book for use of the R.M. Academy. Part I.—Text. Part II.—Plates. 1904. 6s.

PROMOTION OF LIEUTENANTS of the Army Veterinary Corps, Special Reserve, and Territorial Forces. *See* FIELD ALLOWANCE.

PROTRACTOR. SERVICE. For use in Map Reading Classes. 1d. *See also* MAP READING.

PUBLICATIONS (RECENT) OF MILITARY INTEREST. List of. Quarterly. Nos. 1 to 8 (*except* 1, 3, 5 *and* 6, *out of print*). 2d. each; Nos. 9 to 17, 4d. each. *Continued by* THE ARMY REVIEW.

RAILWAY MANUAL (WAR). 1911. (Reprinted, with Amendments, 1914.) 6d.

RANGE COURSES. Annual, for Rifles and Light Automatics. Nov. 1922. 2d.
Do. Amendments. Jan. 1924. 1d.

RANGE FINDER. Handbooks—
Artillery No. 2. (Barr & Stroud). 1926. 9d.
Infantry, No. 1. (Marindin). 1918. 3d.
Do. No. 2. (Barr & Stroud). 31·5 inches base. 1916. 6d.

RANGES. MINIATURE CARTRIDGE. (*Reprinted from* THE ARMY REVIEW, January 1914.) 3d.

RANGING. Examples of. *See* ARTILLERY, TRAINING, FIELD.

RANGETAKERS. Instructions for the Training of, with the Artillery Rangefinder. 1d.

RATIONS. ARMY. Their Bearing on the Efficiency of the Soldier. By D. Noël Paton, M.D., F.R.S., Professor of Physiology, University of Glasgow. 3d.

RECRUITING FOR THE REGULAR ARMY AND THE MILITIA. REGULATIONS (Provisional). Jan 1922. 3d.

RECRUITS. Instructions for the Physical Examination and Discharge of Recruits with less than six months service, considered unfit on Medical Grounds. June 1926. 2d.

RECRUITS' TABLE CARD, Feb. 1922. 4d.

REMOUNT MANUAL (War). Aug. 1923. 2d.

REMOUNT REGULATIONS. 1924. 9d.

REMOUNT SERVICE AND ITS DUTIES IN PEACE AND WAR. ORGANISATION. Lecture given to the Army Class. London School of Economics. Lent Term. 1925. 6d.

RESERVE. *See also* SPECIAL RESERVE, SUPPLEMENTARY RESERVE *and* TERRITORIAL FORCE.
Army Reserve. Class I. Regulations. 1922. 1d.
Do. Amendments, June 1913. 1d.
National Reserve. Regulations. 1913. Provisional. 1d.

Digitized by Google

MILITARY BOOKS, published by Authority—continued.

RESEARCH DEPARTMENT, WOOLWICH. Reports:—
22. (Part III). Viscosity of Cellulose. 1s. 9d.
35. Influence of Chromium on Steel. 7s. 6d. (*Out of print*)
45. Elastic Properties of Steel. Effect of Overstrain on the. 2s.
46. Vent Sealing Tubes. Part I. Results of Investigation in the Causes of Failure by Splitting on Firing. (*Out of print*)
48. Heat Treatment of Carbon Gun Steels. 6s. 6d.
49. Heat Treatment of Nickel Gun Steel. (*In the press*)
51. The Properties of some Chromium Steels. 3s.
52. Coolidge Radiator Tube. Investigation into the Behaviour of the. 1s. 6d.
54. Recovery of Elasticity by Iron and Steel after Overstrain. 2s. 6d.
55. Properties of some Nickel Chromium Steels. 7s. 6d.
56. X-Ray Installation for Veterinary Practice and Research. 1s. 6d.
57. German Gun Steels. 3s.
60. Gun Wire. 2s. 6d.
61. The Properties of Medium Carbon Steel with High Manganese Content. 1s. 6d.
62. A High Vacuum Pump and its Mode of Action. 1924. 1s. 3d.
63. Part I. Description and Discussion of Air Disturbance round Bullets in Free Flight. 1925. 4s.
65. The Influence of Tungsten on the properties of medium Carbon Steels containing Nickel and Chromium. 1925. 4s.

REVIEW OF NEW ORDERS, DECORATIONS AND GALLANTRY MEDALS, etc. (Revised Nov., 1920.) 3d.

RIFLE. ENFIELD 1914 PATTERN. *See* MUSKETRY REGULATIONS, Part I.

RIFLE. ROSS MAGAZINE ·303-Inch, Mark IIIB. Handbook of the. 1915. (Reprinted, with Amendments 1917.) 1d.

RIFLES, SHORT AND CHARGER-LOADING, MAGAZINE, LEE-ENFIELD. Handbook for Sergeant-Instructors of Special Reserve, Officers' Training Corps, and Territorial Force in regard to the Care, Inspection, &c., of. 3d.

RUSSO-JAPANESE WAR:—
MEDICAL AND SANITARY REPORTS from Officers attached to the Japanese and Russian Forces in the Field. 1908. 5s.

OFFICIAL HISTORY:—
Part I. Causes of the War. Opening events up to and including the Battle of the Ya-lu. Second Edition. 1909. 1s. 6d. (*Out of print*)
Part II. From the Battle of the Ya-lu to Liao-yang, exclusive. 1908. 5s.
Part III. The Siege of Port Arthur. 1909. 4s. 6d.
Part IV. Liao-yang. 1910. 4s.
Part V. Sha Ho. 4s. 6d.

NAVAL AND MILITARY:—
Vol. I. To Aug. 2, 1904. With case of Maps. 15s.
Vol. II. Liao-yang, the Sha-ho, Port Arthur. With case of Maps. 15s.
Vol. III. San-De-Pu, Mukden, The Sea of Japan. With case of Maps. 70s.
(*Reduced price for the 3 Vols., £3 3s., post free.*)

REPORTS FROM BRITISH OFFICERS attached to the Japanese and Russian Forces in the Field. In 3 Vols., with two cases of Maps (*not sold separately*). 21s.

Of the above Reference Books the Naval and Military gives the most accurate and up-to-date account.

SALISBURY PLAIN. Standing Orders applicable to all Troops Encamped on Salisbury Plain and applicable generally to Troops Quartered at Bulford. 1925. 1s. Amendment. January, 1926. 1d.

SANITATION. Army, Manual of. 1926. 6d.

SCABIES. *See* MEDICAL SERVICE.

SCHOOLS, ARMY:—
Annual Reports on, for 1911–12 and 1912–13. Each 1s.
Military and other Terms, and Words which occur in Orders. Lists of. 1914. (*Reprinted* 1918.) 3d.
Physiology. Handbook of Elementary. 1901. 1d. *See also* HYGIENE; PHYSIOLOGY; and (*below*) SCHOOL HYGIENE.
Regulations. 1911. 4d.
School Hygiene. Handbook of. For Teachers. 1907. 6d. *See also* HYGIENE; PHYSIOLOGY; and (*above*) PHYSIOLOGY.
Singing in. Regulations for Teaching. 1911. (*Reprinted* 1915.) 1d.
Standing Orders for Inspectors, Examiners, and Teachers. 1910. 6d.

SCOUTS. Training and Use of. Lecture by Col. F. C. Carter. 1905. 2d.

SCREWS. Provision of Standard Leading, for Screw-cutting Lathes. Report of Committee. 1905. 1s.

SECTION LEADING in Attack and Defence, 1923. 2d.

SEPARATION ALLOWANCE, ALLOTMENTS OF PAY, AND FAMILY ALLOWANCE. ARMY. Regulations for the issue of, during the present War. 1918. 6d.
See also FAMILY ALLOWANCE *and* PAY FOR SOLDIERS.

Digitized by Google

MILITARY BOOKS, published by Authority—continued.

SERVICE CORPS. ROYAL ARMY :—
Regimental Standing Orders. 1922. 9d.
Do. A.S.C. Memorandum. No. 25. 1d.
Do. Amendments. July 1923. March 1924. July 1924. Feb. 1926. Each 1d.
Soldiers' Pay Schedule. (Reprinted, with Amendments, to April 1919.) 1s. 6d.
Training. Part I. 1909. (Reprinted, with Amendments, 1915.) 9d.
Do. Part II. Supplies 1922. 3s. Amendments. May 1925. 2d.
Do. Part III. Animal Transport. March 1922. 2s. 6d.
Do. Part IV. Mechanical Transport. (*Out of print*)
Do. Part IV. A. Mechanical Transport (Technical). 1925. 2s.
Do. Part IV, B. The Motor Cycle. 1s. 6d.
Do. Part IV, C. Mechanical Transport (Maintenance, Upkeep and Operation). 1925. 6d.

SEVASTOPOL. Siege of. 1854-55. 3 Vols., with case of Maps and Plans. Half Morocco £5 4s. Cloth £4 4s.
Or Separately :—
Vol. I. Engineer Operations. 26s.
Vol. II. Do. With case of Maps and Plans. 50s.
Vol. III. Artillery Operations. 10s.

SEWAGE. Practical Treatment of. The latest development of. 1906. 6d.

SHOEBURYNESS GARRISON. Standing Orders. 1918. 1s. 6d.

SIEGE OPERATIONS in the Campaign against France 1870-71. (*Von. Tiedemann.*) Translated. 4s. 6d.

SIGNAL SERVICE. THE ARMY. 1d.

SIGNAL SERVICE. Manual of Army. (War) Provisional, 1914. 2d.

SIGNAL TRAINING :—
Part I. 1919. 1s.
Vol. II Part I. Theory of Electricity and Magnetism as applied to Telegraphy and Telephony. Dec. 1923. 6d.
Vol. II. Part II. Theory of High Frequency Currents as applied to Wireless Telegraphy and Wireless Telephony. 1924. 6d.
Part IV. (Provisional). Line Telegraphy and Telephony Lines. 2s. Amendments. Nov. 1924. 1d. April 1925. 1d.
Part VI. 1918. 1s.
Part VII. (Provisional). Signal Organisation. 6d.
Pamphlets. Vol. III :—
No. 1. Telephone. Portable D. Mark III. 1d.
No. 2. Heliograph. 5-inch. Mark V. 2d.
No. 3. Fullerphone. Mark III*. Feb. 1923. 3d.
No. 4. Switchboard, Field, 10 Line (Mark 236). July 1923. 2d.

SMALL ARMS TRAINING. Vol. I. 1924. 1s. Amendments No. 1. Feb. 1925. 1d. No. 2. Jan. 1926. 1d. Vol. II. 1924. 1s. Amendments No. 1. Feb. 1925. 1d. No. 2. Jan. 1926. 1d. No. 3 (Appendix No. 1). Jan. 1926. 2d. Vol. III. Small Arms Range Regulations. 1924. 1s. (Amendments No. 1 published in Army Orders June 1925.) Amendments No. 2. October 1925. 1d.

SMALL WARS. Their Principles and Practice. Third Edition. 1906. (Reprinted 1914.) 4s.

SMOKE. Manual on the Use of. July 1923. 2d.

SOLDIERS DISABLED AND DISCHARGED IN FRANCE. *See* DISABLED.

SOLDIERS DIED IN THE GREAT WAR, 1914-19 :—
Part 1. Household Cavalry and Cavalry of the Line (including Yeomanry and Imperial Camel Corps). 5s.
Part 2. Royal Horse and Royal Field Artillery, Regulars and Territorial Force (including Honourable Artillery Company Batteries). 15s.
Or separately :—
Section 1. A to C. 2s. 6d.
Section 2. D to H. 2s. 6d.
Section 3. I to N. 2s. 6d.
Section 4. O to S. 2s. 6d.
Section 5. T to Y. 2s. 6d.
Section 6. Royal Horse and Royal Field Artillery, Territorial Force (including Honourable Artillery Company Batteries). 2s. 6d.
Part 3. Royal Garrison Artillery. 7s. 6d.
Part 4. Corps of Royal Engineers. 7s. 6d.
Part 5. Foot Guards (including Guards' Machine Gun Regiment). 7s. 6d.
Part 6. The Royal Scots (Lothian Regiment). 7s. 6d.
Part 7. The Queen's (Royal West Surrey Regiment). 5s.
Part 8. The Buffs (East Kent Regiment). 5s.
Part 9. The King's Own (Royal Lancaster Regiment). 5s.
Part 10. The Northumberland Fusiliers. 7s. 6d.
Part 11. The Royal Warwickshire Regiment. 7s. 6d.
Part 12. The Royal Fusiliers (City of London Regiment). 7s. 6d.
Part 13. The King's (Liverpool Regiment). 7s. 6d.
Part 14. The Norfolk Regiment. 5s.
Part 15. The Lincolnshire Regiment. 5s.
Part 16. The Devonshire Regiment. 5s.
Part 17. The Suffolk Regiment. 5s.
Part 18. Prince Albert's (Somerset Light Infantry). 2s. 6d.
Part 19. The Prince of Wales' Own (West Yorkshire Regiment). 7s. 6d.
Part 20. The East Yorkshire Regiment. 5s.
Part 21. The Bedfordshire Regiment. 5s.
Part 22. The Leicestershire Regiment. 5s.

Digitized by Google

MILITARY BOOKS, published by Authority—continued.

SOLDIERS DIED IN THE GREAT WAR, 1914-19—*contd.*

Part 23. Royal Irish Regiment. 2s. 6d.
Part 24. Alexandra, Princess of Wales's Own (Yorkshire Regiment). 5s.
Part 25. The Lancashire Fusiliers. 7s. 6d.
Part 26. The Royal Scots Fusiliers. 5s.
Part 27. The Cheshire Regiment. 5s.
Part 28. The Royal Welsh Fusiliers. 5s.
Part 29. The South Wales Borderers. 5s.
Part 30. The King's Own Scottish Borderers. 5s.
Part 31. The Cameronians (Scottish Rifles). 5s.
Part 32. The Royal Inniskilling Fusiliers. 5s.
Part 33. The Gloucestershire Regiment. 5s.
Part 34. The Worcestershire Regiment. 5s.
Part 35. The East Lanarkshire Regiment. 5s.
Part 36. The East Surrey Regiment. 5s.
Part 37. The Duke of Cornwall's Light Infantry. 2s. 6d.
Part 38. The Duke of Wellington's (West Riding Regiment). 5s.
Part 39. The Border Regiment. 5s.
Part 40. The Royal Sussex Regiment. 5s.
Part 41. The Hampshire Regiment. 5s.
Part 42. The South Staffordshire Regiment. 5s.
Part 43. The Dorsetshire Regiment. 2s. 6d.
Part 44. The Prince of Wales's Volunteers (South Lancashire Regiment). 5s.
Part 45. The Welch Regiment. 5s.
Part 46. The Black Watch (Royal Highlanders). 5s.
Part 47. The Oxfordshire and Buckinghamshire Light Infantry. 5s.
Part 48. The Essex Regiment. 5s.
Part 49. The Sherwood Foresters (Nottinghamshire and Derbyshire Regiment). 7s. 6d.
Part 50. The Loyal North Lancashire Regiment. 5s.
Part 51. The Northamptonshire Regiment. 5s.
Part 52. The Princess Charlotte of Wales (Royal Berkshire Regiment). 5s.
Part 53. The Queen's Own (Royal West Kent Regiment). 5s.
Part 54. The King's Own (Yorkshire Light Infantry). 5s.
Part 55. The King's (Shropshire Light Infantry). 2s. 6d.
Part 56. The Duke of Cambridge's Own (Middlesex Regiment). 7s. 6d.
Part 57. The King's Royal Rifle Corps. 7s. 6d.
Part 58. The Duke of Edinburgh's (Wiltshire Regiment). 2s. 6d.
Part 59. The Manchester Regiment. 7s. 6d.
Part 60. The Prince of Wales's (North Staffordshire Regiment). 5s.
Part 61. The York and Lancaster Regiment. 5s.
Part 62. The Durham Light Infantry. 7s. 6d.
Part 63. The Highland Light Infantry. 5s.
Part 64. Seaforth Highlanders (Ross-shire, Buffs, The Duke of Albany's). 5s.
Part 65. The Gordon Highlanders. 5s.
Part 66. The Queen's Own (Cameron Highlanders). 5s.
Part 67. The Royal Irish Rifles. 5s.
Part 68. Princess Victoria's (Royal Irish Fusiliers). 2s. 6d.
Part 69. The Connaught Rangers. 2s. 6d.
Part 70. Princess Louise's (Argyll and Sutherland Highlanders). 5s.
Part 71. The Prince of Wales's Leinster Regiment (Royal Canadians). 2s. 6d.
Part 72. The Royal Munster Fusiliers. 2s. 6d.
Part 73. The Royal Dublin Fusiliers. 2s. 6d.
Part 74. The Rifle Brigade (The Prince Consort's Own). 7s. 6d.
Part 75. Machine Gun Tank Corps. 7s. 6d.
Part 76. The Honourable Artillery Company (Infantry) The London Regiment, Inns of Court Officers' Training Corps. In one Volume. 15s.

Or in separate parts:—

Section 1. 1st (City of London) Battn. (Royal Fusiliers). 1s.
Section 2. 2nd (City of London) Battn. (Royal Fusiliers); 3rd (City of London) Battn. (Royal Fusiliers). 1s.
Section 3. 4th (City of London) Battn. (Royal Fusiliers); 29th (City of London) Battn. (Royal Fusiliers); 30th (City of London) Battn. (Royal Fusiliers); Honourable Artillery Company (Infantry); Inns of Court Officers' Training Corps. 1s.
Section 4. 6th (City of London) Battn. (Rifles). 1s.
Section 5. 9th (County of London) Battn. (Queen Victoria's Rifles). 1s.
Section 6. 11th (County of London) Battn. (Finsbury Rifles); 12th (County of London) Battn. (The Rangers). 1s.
Section 7. 13th (County of London) Battn. (Princess Louise's Kensington Battn.); 15th (County of London) Battn. (Prince of Wales's Own Civil Service Rifles). 1s.
Section 8. 16th (County of London) Battn. (Queen's Westminster Rifles) 31st, 32nd and 34th Battns. 1s.
Section 9. 5th (City of London) Battn. (London Rifle Brigade). 1s.
Section 10. 8th (City of London) Battn. (Post Office Rifles); 10th (County of London) Battn. (Hackney). 1s.
Section 11. 17th (County of London) Battn. (Poplar and Stepney Rifles); 25th (County of London) Battn. (Cyclists); 28th (County of London) Battn. (Artists Rifles); 33rd Battn. 1s.
Section 12. 7th (City of London) Battn.; 19th (County of London) Battn. (St. Pancras).

Digitized by Google

MILITARY BOOKS, published by Authority—continued.

SOLDIERS DIED IN THE GREAT WAR, 1914-19—*contd.*

Separate parts—*continued.*

Section 13. 20th (County of London) Battn. (Blackheath and Woolwich). 1s.
Section 14. 21st (County of London) Battn. (First Surrey Rifles); 23rd (County of London) Battn. 1s.
Section 15. 22nd (County of London) Battn. (The Queen's); 24th (County of London) (The Queen's). 1s.
Section 16. 14th (County of London) Battn. (The London Scottish); 18th (County of London) Battn. (London Irish Rifles). 1s.
Part 77. The Monmouthshire, Cambridge and Hertfordshire Regiments, Army Cyclist Corps. The Northern, Highland, Kent and Huntingdonshire Cyclist Battalions, and Royal Defence Corps. 2s. 6d.
Part 78. Royal Army Service Corps. 5s.
Part 79. Royal Army Medical Corps. 5s.
Part 80. Labour Royal Army Ordnance, Royal Army Veterinary and Royal Army Pay Corps; Corps of Army Schoolmasters; Channel Isles Militia; Corps of Military Mounted and Foot Police; Corps of Small Arms School; Military Provost; Non-Combatant Corps; Queen Mary's Army Auxiliary Corps. 5s.

SOMALILAND:—
MILITARY REPORT ON. 1907. Vol. I. Geographical, Descriptive, and Historical. 2s.
OPERATIONS IN, 1901-1904. Official History. Vol. I. 3s. Vol. II. 4s.

SOUTH AFRICAN WAR, 1899-1902:—
Medical Arrangements. 7s. 6d.
Medical History. An Epidemiological Essay. 3s. 9d. (Reprinted from "The Journal of the Royal Army Medical Corps.")
Railways. 4s.
Surgical Cases noted. 7s. 6d.
Telegraph Operations. 10s.
Voluntary Organisations in aid of the Sick and Wounded. Report of the Central British Red Cross Committee on. 1902. 3s.

SPECIAL RESERVE. (*See also* ENTRANCE; EXAMINATION; RESERVE):—
Regulations for Officers of the Special Reserve of Officers and for the Special Reserve. 4d.
Scheme for the Provision, Organisation, and Training of the Special Reserve required to Supplement the Regular Army, and the Application of the Scheme to the existing Militia. (Special A.O., Dec. 23, 1907.) 2d.

STAFF COLLEGE (CAMBERLEY) REGULATIONS. 1925. 1d.

STATIONS OF UNITS OF THE REGULAR FORCES, MILITIA, SPECIAL RESERVE, AND TERRITORIAL FORCE. Quarterly up to No. 45, July 1914. Each 2d. (*Subsequent publication suspended*)

STATISTICS of the Military Effort of the British Empire. *See* WAR.

STATUTES relating to the War Office and to the Army. 1880. 5s.

STATUTORY POWERS of the Secretary of State, Ordnance Branch. 1879. 5s.

STEAM ENGINES AND BOILERS AND GAS AND OIL ENGINES. Notes and Memoranda on the Management of. 1911. 1d.

SUDAN ALMANAC. 1926. Compiled in the Intelligence Department, Sudan Government. Astronomical Calculations made in the Computation Office of the Survey of Egypt, Egyptian Ministry of Finance. 1s. 6d.

SUDAN. Standing Orders for the British Force. 1914. 9d.

SUDAN. THE ANGLO-EGYPTIAN. A Compendium prepared by Officers of the Sudan Government:—
Vol. I. Geographical, Descriptive, and Historical (with Eighty-two illustrations). 10s.
Vol. II. Routes. 7s. 6d. (*not including Chapter VII. Supplement (A)*).
Do. In Separate Chapters. 1s.—
I. and II. *Nile* III. North-Eastern Sudan; IV. Eastern Sudan; V. Central Sudan; VI. South-Eastern Sudan; VII. Bahr el Ghazal; VIII. Kordofan; IX. North-Western Sudan.
Do. VII. Supplement (A). Bahr el Ghazal. Additional Routes. 1s.

SUDAN CAMPAIGN. History of the. In two parts, with case of Maps. 1890. 15s.

SUPPLEMENTARY RESERVE of Officers and the Supplementary Reserve. Regulations. 1926. 1s.

SUPPLY MANUAL (WAR). 6d.

SUPPLY, TRANSPORT, AND BARRACK SERVICES. Regulations. 1915. 6d.
Do. Amendments, Sept. 1922. 2d.; Jan. 1923. 1d.; March 1926. 2d.

SURVEYING. TOPOGRAPHICAL AND GEOGRAPHICAL. Textbook of. 1913. 7s. 6d.
(*Out of print; new edition in preparation*)
Do. 1905. Appendix XI. Tables for the Projection of Graticules for squares of 1° side on scale of 1: 250,000, and for squares of ½° side on scale of 1: 125,000; with other Tables used in Projecting Maps. 4d.
Do. 1905. Appendix XII. Tables for the Projection of Graticules for Maps on Scale of 1: 1,000,000. 1910. 2d.

Digitized by Google

MILITARY BOOKS, published by Authority—continued.

TACTICAL RIDES AND TOURS ON THE GROUND. The Preparation and Conduct of. Translated from the German. 1s. 3d.

TACTICAL TRAINING, ELEMENTARY. Notes. Jan. 1923. 1d.

TECHNICAL PAPERS:—
I. Approximately Rigorous Adjustment of Simple Figures (*with Diagrams*). June 1919. 2s. 6d.

TELEGRAPHY AND TELEPHONY. ARMY. Instruction in:—
Vol. I. Instruments. 1908. (Reprinted, with Corrections, 1914.) 1s. 6d.
Vol. II. Lines. 1909. (Reprinted, with Corrections, 1914.) 1s.
Do. Revised Chapter I. Field Cables. Provisional. 1d.
Do. Amendment, April 1918. Revised para. 67. 1d.

TERRITORIAL ARMY NURSING SERVICE. Standing Orders, 1924. 4d.

TERRITORIAL FORCE. (*See also* EQUIPMENT *and* EXAMINATION):—

Annual Return for the Year ending Sept. 30, 1920. 4s.
Cadet List. 1925. A List of Cadet Units which have received Official Recognition up to May 1, 1925. 2s. 6d.
Cadet Units in the British Isles. Regulations governing the Formation, Organisation and Administration of. 1924. 2d.
Field Kits. Officers and Men. 1d.
Hospitals, General, of the. Regulations for. 1912. 2d.
Medical Corps. Royal Army. Syllabus of Training. 1914. 1d. (*Under revision*)
Mobilisation of a Territorial Infantry Battalion. (*Reprinted from* THE ARMY REVIEW, July 1913.) 3d.
Nursing Service. Standing Orders. 1912. (Reprinted, with Amendments, 1914.) 1d.

See also HOSPITALS *and* NURSING SERVICE.

Pay Duties during Embodiment. Instructions in. 2d.
Territorial Army (including the Territorial Army Reserve) and County Associations Regulations, 1924. 1s. 6d. Amendment, October 1925. 1d.

Voluntary Aid:—
Scheme for the Organisation of, in England and Wales. Dec. 1910. (*Out of print*)
Do. do. Amendments. 1d.
Do. in Scotland. Oct. 1911. 2d.
Do. do. Amendments. 1d.

TRACTOR TRIALS held by the Experimental Sub-Committee of the Mechanical Transport Committee at Aldershot, Sept. and Oct. 1903. Report on. 6d.

TRAINING AND MANŒUVRE REGULATIONS. 1923. 9d.; Amendments. January. 1926. 1d.

TRAINING MANUAL for Royal Army Medical Corps Territorial Force Cadets (Provisional). (*Issued with Army Orders for Sept.* 1920.) 2s. 6d.

TRANSPORT. MECHANICAL:—
Heavy Pontoon Bridge for use by. 1914. Provisional. 2d.
Maintenance Handbook. 1926. 2d.
Regulations for the Appointment of Inspectors of. 1d.
Vehicles. Care, Maintenance and Operating. Instructions. Jan. 1923. 3d.
Do. Supplement No. 1, Sept. 1923. 1d.
Do. Do. No. 2, Jan. 1925. 1d.
Do. Do. No. 3, April 1925. 1d.

TRANSPORTATION IN WAR. A Course of 5 Lectures given to the Army Class, London School of Economics. 1925. 1s. 6d.

TRANSPORT. Notes on Pack. (Reprinted, with Amendments, 1916.) 1d.

TROOPS. *See* MOUNTED *and* NUMBER.

TRUMPET AND BUGLE SOUNDS for the Army. With Instructions for the Training of Trumpeter and Buglers. 1914. 9d.
Do. Amendments, July 1917. 1d.

TYPE EXERCISES. *See* SCHOOLS.

TYPHOID (ANTI-) COMMITTEE. Report. 1912. 2s. 6d.

TYPHOID (ANTI-) INOCULATION COMMITTEE. Report on Blood Changes following Typhoid Inoculation. 1905. 1s. 6d.

URDU-ENGLISH PRIMER. For the Use of Colonial Artillery. 1899. 15s.

VALISE EQUIPMENT. Instructions for Fitting Bandolier Pattern. 1903. 2d.
See also EQUIPMENT.

VALPARAISO. The Capture of, in 1891. 1s.

VENEREAL DISEASE. *See* MEDICAL SERVICES.

VETERINARY CORPS. ROYAL ARMY:—Standing Orders. 1920. 6d.

VETERINARY MANUAL FOR WAR. April 1923. 2d.

VETERINARY SERVICES. ARMY. REGULATIONS. 1923. 4d.

VOLUNTARY AID. *See* TERRITORIAL FORCE.

VOLUNTEER ACTS, 1863, 1869, 1895, 1897 and 1900, except where repealed. Reprint of: Extracts from Regulation of the Forces Acts, 1871 and 1881, and Reserve Forces Act, 1890: and Order in Council of Feb. 5, 1872. 1d.

VOLUNTEER LIST. Oct. 1919. 1s. 6d.

Digitized by Google

MILITARY BOOKS, published by Authority—continued.

WAR GRAVES COMMISSION. IMPERIAL:—

THE GRAVES OF THE FALLEN. Descriptive Account by Mr. Rudyard Kipling, of the Work of the Commission; Illustrations by Mr. Douglas Macpherson, showing the Cemeteries and Memorials as they will appear when completed. 6d.

WAR GRAVES. HOW THE CEMETERIES ABROAD WILL BE DESIGNED. Report. Nov. 14, 1918, by Lieut-Colonel Sir Frederic Kenyon, K.C.B., Director of the British Museum. 3d.

WAR OF 1914–20:—

Despatches (Naval and Military) relating to Operations in the War:—

I. Sept., Oct., and Nov. 1914. With List of Honours and Rewards Conferred. With Sketch Map. (Reprinted 1921.) 1s. 6d.

II. Nov. 1914 to June 1915. With Names of Officers mentioned, and Awards of the Victoria Cross. 6d.

III. July to Oct. 1915. With names of Officers and Men mentioned, and Awards of the Victoria Cross. 3d.

IV. Dec. 11, 1915. From General Sir Ian Hamilton, G.C.B., describing the Operations in the Gallipoli Peninsula, including the Landing at Suvla Bay. 2d.

V. Jan. to April 1916. With Names of Officers and Men mentioned, and Awards of the Victoria Cross. 6d. (*Out of print*)

VI. May to Dec. 1916. With Names of Officers and Men Awarded the Victoria Cross. 1s.

VII. Dec. 1916 to July 1917. With Names of Officers and Men Awarded the Victoria Cross. 9d.

VIII. July 1917 to June 1918. With Names of Officers and Men Awarded the Victoria Cross. 1s. 6d.

IX. July to Dec. 1918. With Names of Officers and Men Awarded the Victoria Cross. 1s.

X. Jan. 1919 to Jan. 1920. With Names of Officers and Men Awarded the Victoria Cross. 2s.

History of the War. Medical Services:—(For other Official Histories published otherwise than through H.M. Stationery Office, *see* list at end.)

Diseases of the War. Vol. I. 21s.

Do. Vol. II. Including the Medical Aspects of Aviation and Gas Warfare, and Gas Poisoning in Tanks and Mines. 25s.

General History. Vol. I. Medical Services in the United Kingdom, in British Garrisons Overseas, and during Operations against Tsingtau, in Togoland, the Cameroons, and S.W. Africa. 21s.

Do. Vol. II. Medical Services on the Western Front, and during the Operations in France and Belgium in 1914 and 1915. 21s.

Do. Vol. III. Medical Services during the Operations on the Western Front in 1916, 1917 and 1918; in Italy; and in Egypt and Palestine. 21s.

Do. Vol. IV. Medical Services during the Operations in the Gallipoli Peninsula; in Macedonia; in Mesopotamia and North-West Persia, in East Africa, in Aden Protectorate; and in North Russia; Ambulance Transport during the War. 25s.

Hygiene of the War. Vol. I. 21s. Vol. II. 21s.

Pathology. 21s.

Do. Corrigenda (giving a list of references consulted in the preparation of Ch. IX, the Enteric Fevers). Gratis.

Surgery of the War. Vol. I. 25s. Vol. II. 25s.

Military Effort of the British Empire. Statistics of the. March 1922. 10s. 6d.

Parliament's Vote of Thanks to the Forces. Speeches delivered in the Houses of Parliament, Westminster, on Oct. 29, 1917. 1d.

Veterinary Services. 21s.

WAR OFFICE LIST, and Administrative Directory for the British Army. 1926. *Sold by Harrison & Sons, 44–47, St. Martin's Lane, W.C.* 2. 7s. 6d. *net.*

WATER SUPPLY MANUAL. 1s. 6d. (*Out of print; under revision*)

WAZIRISTAN OPERATIONS IN 1919–1920 2nd Edition. 5s. This publication is obtainable direct from H.M. Stationery Office only.

WOMEN'S WAR WORK in maintaining the Industries and Export Trade of the United Kingdom. Information officially compiled for the use of Recruiting Officers, Military Representatives and Tribunals. Sept. 1916. Illustrated. 1s.

WORKS MANUAL. WAR. 1918. Provisional. 4d. Appendix I. 1914. 1d.

WOUNDS OF WAR. General Principles guiding the Treatment of. Conclusions adopted by the Inter-Allied Surgical Conference held in Paris, March and May, 1917. 2d.

YEOMANRY AND MOUNTED RIFLE TRAINING. Parts I and II. 1912. (Reprinted, with Amendments, 1915.) 6d.

ZULU WAR OF 1879. Narrative of the Field Operations connected with the. 1881. (Reprinted 1907.)

Digitized by Google

PUBLICATIONS OF THE IMPERIAL DEFENCE COMMITTEE.

MESOPOTAMIA CAMPAIGN, 1914–18. Vol. I. 15s.
Do. Vol. II. 21s.
Do. Vol. III. 15s.
(For full description *see* page [2].)

PRINCIPAL EVENTS OF THE WAR, 1914–18. (Naval, Military, Air and Political.)
In diary and index form. 10s. 6d. net.

(No Discount is allowed to Officers, Non-Commissioned Officers and Men on this item.)

OFFICIAL HISTORIES OF THE WAR

Published otherwise than through H.M. Stationery Office.

(No Discount is allowed to Officers, Non-Commissioned Officers and Men on these items.)

HISTORY OF THE GREAT WAR.

Based on Official Documents.

By direction of the Historical Section of the Committee of Imperial Defence.

MILITARY.

Military Operations. France and Belgium, 1914. By Brig.-General J. E. Edmonds, C.B., C.M.G.
Vol. I. Mons, the Retreat to the Seine, the Marne and the Aisne. Aug.-Oct., 1914. With Sketches. 12s. 6d. net.
34 General, Battle and Situation Maps in separate case. 12s. 6d. net.
Vol. II. Antwerp, La Bassee, Armentieres, Messines and Ypres. Oct.–Nov., 1914. 12s. 6d. net.
40 General, Battle and Situation Maps in separate case. 5s. 6d. net.
(Macmillan & Co., St. Martin's Lane.)

NAVAL.

Naval Operations. By Sir Julian S. Corbett, LL.M.
Vol. I. To the Battle of the Falklands, December, 1914. Together with a separate case including 18 larger Maps. 17s. 6d. net.
Vol. II. From the Battle of the Falklands to the entry of Italy in the war in May, 1915. 21s. net.
Vol. III. Dardanelles campaign from May, 1915, to the final evacuation, and the opening of the Salonica operations. Also Mesopotamian campaign to the Battle of Ctesiphon, operations in minor theatres, the German submarine campaign, and events in Home Waters up to and including the Battle of Jutland. 42s. (Text 21s. Maps 21s.) (Longmans, Green & Co., 39, Paternoster Row.)

MERCHANT SERVICE.

The Merchant Navy. By Archibald Hurd.
Vol. I. The Merchant Navy of the Past, cruiser attacks, submarine menace, early work of the Auxiliary Patrol, sinking of the "Lusitania." With illustrations and Maps. 21s. net.
Vol. II. From early months of 1915 to eve of German Declaration of February, 1917, of "unrestricted submarine warfare." With illustrations and maps. 21s. net. (J. Murray 50a, Albemarle Street.)

Seaborne Trade. By C. Ernest Fayle. (Complete in three volumes.)
Vol. I. The Cruiser Period. Maps in Case. 21s. net.
Vol. II. From the opening of the Submarine Campaign to the Appointment of the Shipping Controller. With Maps. 21s. net.
Vol. III. A Period of Unrestricted Submarine Warfare. With a Map and Statistical Diagrams. 21s. net. (J. Murray, 50a, Albemarle Street.)

AIR SERVICE.

The War in the Air. By Walter Raleigh. Being the Story of the part played in the Great War by the Royal Air Force.
Vol. I. With 8 maps and a facsimile. 21s. net. (Oxford University Press, Amen Corner.)

Digitized by Google

THE

MEDICAL HISTORY OF THE WAR.

Forming part of the Official History of The Great War, based on Official documents.

General Editor—

Maj.-Gen. Sir W. G. MACPHERSON, K.C.M.G., C.B., LL.D., M.B.

Uniformly bound in green cloth. Fully illustrated with diagrams, half-tone and (in some cases) coloured plates. Many of the most eminent physicians and surgeons have contributed.

Pathology.—Physiology of Wounds—Gas Gangrene—Bacteriology of Anœrobic Infections—Tetanus—Dysentery—Typhus, etc. **21s.**

General History of the Medical Services. Vol. I.—Presents in an accessible form the material contained in masses of war diaries, administrative files, official reports and other documents. **21s.**

General History of the Medical Services. Vol. II.—21s.; Vol. III.—21s.; Vol. IV.—25s.

Diseases of the War. Vol. I.—Enteric Group of Fevers—Dysentery—Cholera—Typhus—Influenza—Purulent Bronchitis. **21s.**

Diseases of the War. Vol. II.—Neurasthenia—Skin Diseases—Venereal Diseases—Medical Aspects of Aviation—Gas Warfare, Protective Measures—Gas Casualties, Symptoms and Treatment—Medical Problems in Tanks and Mine Warfare, etc. **25s.**

Hygiene of the War. Vol. I.—Sanitary Organisations in the Field—Water Supply in France, Belgium, Egypt, Palestine, Mesopotamia, etc., Housing and Clothing of the Soldier, etc. **21s.**

Hygiene of the War. Vol. II.—Food Rations in the United Kingdom—Prevention of Food Deficiency Disease—Prevention of Malaria, Small Pox, Plague, etc. **21s.**

Surgery of the War. Vol. I.—Front-line Surgery and Wound Treatment generally. **25s.**

Surgery of the War. Vol. II.—Injuries to the Face and Special Parts of the Body. **25s.**

All prices are net.

May be obtained through any bookseller or directly from the Sale Offices of

H.M. STATIONERY OFFICE.

Digitized by Google

ST. GEORGE'S HOME FOR OFFICERS' CHILDREN.

POUND FIELDS, OLD WOKING.

President ... ... THE COUNTESS ROBERTS.
Hon. Secretary ... ... Mrs. CYRIL LEWIS.
Hon. Treasurer ... ... Paymaster Commander R. HICKS, R.N.

St. George's Home provides a home for the homeless children of fallen or disabled Officers, and for other children of Officers in necessitous circumstances. Children are admitted from nine months to eight years of age.

The Home is conducted according to modern principles of child welfare, and its routine and environment are those of a private house.

Funds are urgently required to enable the Committee of Management to meet the increasing demands that are being made upon them, and subscriptions and donations will be thankfully received.

All remittances should be made to the Hon. Treasurer at Pound Fields, Old Woking, Surrey.

ROYAL SDLDIERS' DAUGHTERS' HOME

HAMPSTEAD

FOR THE MAINTENANCE, CLOTHING, AND EDUCATION OF DAUGHTERS OF SOLDIERS, ORPHANS OR NOT.

Patrons:

HIS MAJESTY THE KING. HER MAJESTY THE QUEEN.
FIELD-MARSHAL H.R.H. THE DUKE OF CONNAUGHT, K.G., &c.
H.R.H. THE PRINCESS LOUISE, DUCHESS OF ARGYLL.
H.R.H. PRINCE ARTHUR OF CONNAUGHT, K.G., &c.

Subscriptions and donations in support of the Charity will be thankfully received by Lloyds Bank, Ltd., Cox's and King's Branch, 6, Pall Mall, London, S.W. 1, or by the Secretary, Major H. S. Marshall, D.S.O., to whom crossed cheques and Postal Orders on the Charing Cross Post Office should be made payable.

The Home was constructed and is equipped for 150 girls, and the desire of the Committee is to maintain the full complement.

The need of such an institution is apparent from the fact that there are on an average three candidates brought forward at each election to every one admitted.

The Committee earnestly appeal to a generous public to aid them in the support of the Charity. They also ask for the co-operation in the good work of every Regiment and Corps.

A contribution of but 6d. a year from each Non-Commissioned Officer and Man throughout the Service would provide for the support of a child from every Regiment.

The Home is open to visitors daily between 10 and 5, except on Saturdays and Sundays.

The Committee invite the inspection of all friends of the Soldier.

Chairman: FIELD-MARSHAL THE LORD PLUMER, G.C.B., G.C.M.G., G.C.V.O., G.B.E.

Vice-Chairman: GENERAL RT. HON. SIR NEVILLE G. LYTTELTON, G.C.B., G.C.V.O.

Secretary: MAJOR H. S. MARSHALL, D.S.O.

Offices:—65, ROSSLYN HILL, HAMPSTEAD, N.W.3.

Telephone:—HAMPSTEAD 7272.

Digitized by Google

THE NATIONAL ASSOCIATION FOR EMPLOYMENT OF REGULAR SAILORS, SOLDIERS AND AIRMEN.

Head Office:—

119 VICTORIA ST., WESTMINSTER, S.W.1.

Telephone: Victoria 3671.

Patron: HIS MAJESTY THE KING.

The object of this Association is to recommend to Employers men of the best character, and of all qualifications and callings, who have served for at least three years in the Regular Forces.

NO FEES.

PROVINCIAL BRANCHES AND AGENCIES.

Place.	Address.
Aberdeen	...R.O., Castlehill Barracks.
Armagh	...R.O., Military Barracks.
Ayr ...	...R.O., The Barracks.
Bathgate (West Lothian.)	R.O., Emporium Bldgs.
Bedford	...R.O., The Barracks.
Belfast	...R.O., 3, Cromac Street.
Berwick-on-T.	R.O., The Barracks.
Birmingham	...R.O., James Watt Street.
Bodmin	...R.O., TheDepôt Barracks.
Brighton	...6, North Street, Quadrant.
Bristol	...R.O., 8, Colston Street.
Burnley	...R.O., Oakmount House, Ashfield Rd.,West Gate.
Bury St. Edmunds.	R.O., The Barracks.
Bury (Lancs.)	R.O., The Barracks.
Canterbury	...R.O., The Barracks.
Cardiff	...R.O., The Barracks.
Carlisle	...R.O., The Castle.
Chatham	...Dock Road.
Chester	...R.O., The Castle.
Chichester	...R.O., The Barracks.
Derby	...R.O., 67, London Road.
Devizes	...R.O., Depôt Barracks.
Devonport	...Royal Sailors' Rest, Edinburgh Road.
Dorchester	...R.O., Depôt Barracks.
Durham	...R.O., 53, Old Elvet.
Edinburgh	...R.O., 63, Cockburn St.
Edinburgh (Scottish Society.)	...106, Hanover Street.
Exeter	...R.O., Higher Barracks.
Fort George	R.O., The Barracks.
Glasgow	...R.O., 139, Bath Street.
Guernsey	...R.O., "The Town Arsenal"
Guildford	...R.O., The Barracks.
Halifax	...O.C. Depôt, The Barracks.
Hamilton	...R.O., The Barracks.
Hounslow	...R.O., The Barracks.
Hull	...4, West Parade, AnlabyRd
Inverness	...R.O., Cameron Barracks.
Jersey	...R.O., Jersey District.
Kingston-on-Thames.	R.O., The Barracks.
Knellер Hall (For musicians only.)	Twickenham.
Lancaster	...R.O., Bowerham Barracks.
Leeds ...	...R.O., 69, Clarendon Rd.
Leicester	...R.O., 3, De Montfort Sq.
Lincoln	...Oddfellows Hall, Unity Sq., Broadgate.
Liverpool	...102, London Road.
Maidstone	...R.O., The Barracks.
Manchester	...77, Shudehill.
Middlesbrough	R.O., 25, Grange Road.
Mill Hill	...R.O., The Barracks.
Newcastle-on-Tyne.	R.O., 7, Ridley Villas.
Newport(Mon.)	R.O., The Barracks.
Northampton	R.O., The Barracks.
Norwich	...R.O., The Barracks.
Nottingham	...R.O., Victoria House, Trinity Square.
Omagh	...R.O., The Barracks.
Oxford	...105, St. Aldates Street.
Perth ...	...R.O., Queen's Barracks.
Pontypridd	...R.O., 8, Market Square.
Portsmouth	...20, Buckingham Street.
Preston	...R.O., Fulwood Barracks.
Reading	...R.O., Governor's Lodge, Forbury Road.
Sheffield	...123, Surrey Street.
Shrewsbury	...R.O., The Barracks.
Stirling	...R.O., The Castle.
Stoke-on-Trent.	R.O., 1, Ashford Street, Shelton.
Swansea	...R.O., 63, Wind Street.
Taunton	...R.O., The Depôt Barracks.
Warley	...R.O., The Barracks.
Warrington	...R.O., Orford Barracks.
Warwick	...R.O., Old Barracks.
Winchester	...R.O., Hampshire Depôt Barracks.
Wolverhampton.	R.O., 43A, Queen Street.
Worcester	...R.O., Bank House, Shaw Street.
Wrexham	...R.O., The Barracks.

Digitized by Google

THE ROYAL VICTORIA PATRIOTIC SCHOOL,

WANDSWORTH COMMON, LONDON, S.W.18.

For the Daughters of Deceased Sailors, Soldiers, Marines, and Airmen.

Administered by the Royal Patriotic Fund Corporation, 28, Sackville Street, W.1, through a Committee of Management composed of nine members, four of whom are ladies.

Chairman of Committee.

LIEUT.-GENERAL THE HON. SIR FREDERICK STOPFORD, K.C.B., K.C.M.G., K.C.V.O.

The objects of this Foundation are to maintain orphan girls free of all expense to mother or guardian, to give a sound elementary and religious education, and to train them practically in housework, needlework, or for other suitable employment.

The School buildings, which stand in their own grounds of 21 acres, are exceptionally well equipped for ensuring the health and comfort of the children.

Applications for nominations should be addressed to THE SECRETARY, Royal Patriotic Fund Corporation, 28, Sackville Street, London, W.1.

Applications to visit the School should be addressed to THE LADY SUPERINTENDENT, Royal Victoria Patriotic School, Wandsworth Common, London, S.W. 18.

NOTE.—The Royal Patriotic Fund Corporation nominates to selected Convent Schools in England and Ireland Roman Catholic Orphan Daughters of Sailors, Soldiers, Marines and Airmen. A girl when selected for nomination is maintained, clothed, educated and trained free of expense to mother or guardian. Applications for nomination should be made to the Secretary.

The Royal Army Temperance Association.

FORMED IN AGRA, 1862.

(The Soldiers' Total Abstinence Association.)

ESTABLISHED IN ENGLAND, 1863.

Patron—HIS GRACIOUS MAJESTY THE KING.

President—FIELD-MARSHAL H.R.H. THE DUKE OF CONNAUGHT AND STRATHEARN K.G., K.T., K.P.

Chairman of Council—GENERAL SIR C. C. MONRO, Bart., G.C.B., G.C.S.I., G.C.M.G.

Chairman of Executive—LIEUT.-GENERAL SIR HENRY M. LAWSON, K.C.B.

Hon. Sec. and Treasurer—LIEUT.-COLONEL W. E. WEBB, D.S.O., M.K.W.

Gen. Secretary—MAJOR L. E. WHITE.

Journal.—"On the March," 72, Warwick Square, S.W.1.

THE OBJECT OF THE ASSOCIATION:

"The Promotion of Sobriety in the British Army at home and abroad, through the formation of Branches, whose object is to establish a strong regimental opinion in favour of strict sobriety, uprightness of character, and decency of language, in the fear of God."

Offices: **72, Warwick Square, London, S.W. 1.**

Digitized by Google

ROYAL SCHOOL

FOR DAUGHTERS OF OFFICERS OF THE ARMY

Lansdown, Bath

INSTITUTED A.D. 1864.

PATRONS:

HIS MAJESTY THE KING. HER MAJESTY THE QUEEN.

President—FIELD-MARSHAL H.R.H. THE DUKE OF CONNAUGHT, K.G., &c.

Trustees—Sir J. A. MULLENS, Knt.
Col. A. G. CHURCHILL, C.B., C.B.E.

Chairman—Col. A. G. CHURCHILL, C.B., C.B.E.
Vice-Chairman—Maj. E. K. RIDLEY.

EXTRACTS FROM RULES, ETC.

The Daughters of Officers who are serving, or who have served, in His Majesty's Army, or in the Royal Marines, are eligible for admission, at rates of £20 and a minimum of £90 per annum; paying according to the circumstances of the parents. Those paying £20 per annum (one-third of the School) are admitted by the Votes of Subscribers only—the remainder by the Committee. The age for admission is from 10 to 15 years.

Each contributor of £5 5s. is entitled to one life vote, and each annual subscriber to one vote at two elections for each 10s. 6d. subscribed.

Further information can be obtained of the Secretary, Miss N. M. BAYLY, at the Office, Panton House, 25, Haymarket, S.W.1.

The United Services Trustee

British Columbia House, 3, Regent Street, S.W.

Honorary Directors.

R. L. BARCLAY, Esq., C.B.E. (*Chairman*).
THE RT. HON. LORD BUCKMASTER.
THE LORD DESBOROUGH, G.C.V.O. (*Deputy Chairman*).
LIEUTENANT-GENERAL SIR GERALD F. ELLISON, K.C.B., K.C.M.G.
GENERAL SIR ARCHIBALD HUNTER, G.C.B., G.C.V.O., D.S.O.
SIR WALTER LAWRENCE, BART., G.C.I.E., G.C.V.O., C.B.
SIR WILLIAM PLENDER, BART., G.B.E.
PAYMASTER REAR-ADMIRAL C. F. POLLARD, C.B., C.M.G.

The United Services Trustee is constituted as a non-profit sharing Corporation under the Companies Acts, and has been formed especially to act as Custodian Trustee for funds raised for the benefit of His Majesty's Forces and other Charitable Funds. The Corporation also has power to undertake individual Trusts for any person or persons who may have served in His Majesty's Forces or their relations or dependants.

The purchase and sale of investments, collection of dividends and recovery of Income Tax are all matters on which The United Services Trustee is willing to give expert advice and assistance.

Any further information can be obtained from the Secretary at the above address. Telephone: Regent 1957.

Digitized by Google

THE SOLDIERS', SAILORS' & AIRMEN'S FAMILIES ASSOCIATION.

(INSTITUTED 1885.)

Patrons.

HIS MAJESTY THE KING.
HER MAJESTY THE QUEEN.

President of the Council.

Chairman.

LIEUT.-GENERAL HON. SIR FREDERICK W. STOPFORD, K.C.B., K.C.M.G., K.C.V.O.

Hon. Treasurer.

MAJOR-GENERAL C. R. R. MCGRIGOR, C.B., C.M.G.

Secretary and Organizer.

CAPTAIN SIR GEORGE E. WICKHAM LEGG, K.B.E., M.V.O., late S. Staff. R.

The following are the objects of the Association :—

1st. To find employment for, and to make *temporary* grants to the Wives, Families, Widows, Orphans, and other dependants, of Sailors, Soldiers, and Airmen, both while serving and after leaving the Service.

2nd. *The Officers' Branch* (instituted 1886), and the *Homes for Officers' Widows and Daughters* (instituted 1899).

(*a*) To provide unfurnished Apartments, rent free, subject to certain limitations as to age and income, for the Widows and unmarried Daughters of Commissioned Officers.

(*b*) To aid with small temporary grants, as funds will admit, the necessitous Widows of Commissioned Officers; and to help towards the admission of Officers' Children into Schools.

3rd. *The Nursing Branch* (instituted 1892) to supply qualified District Nurses to attend the Families of Service Men at important Naval and Military Stations, as well as to give instruction in matters of Health and Hygiene.

4th. *The Clothing Branch* (instituted 1895) to supply suitable Clothing at home and abroad to the wives and children of Service men.

All information can be obtained from the Secretary, at the Head Office, 23, Queen Anne's Gate, Westminster, S.W.1.

Telegraphic Address—GILDEA PARL, LONDON. Telephone—VICTORIA 396.

Digitized by Google

THE INCORPORATED SOLDIERS' AND SAILORS' HELP SOCIETY.

Patrons:

HIS MAJESTY THE KING.
HER MAJESTY THE QUEEN.
FIELD-MARSHAL H.R.H. THE DUKE OF CONNAUGHT, K.G., &c.

The Council:

President—FIELD-MARSHAL H.R.H. THE DUKE OF CONNAUGHT, K.G., &c.

Vice-Presidents—H.R.H. THE PRINCESS BEATRICE.
H.R.H. THE PRINCESS ARTHUR OF CONNAUGHT.

The Executive Committee:

Chairman—

Vice-Chairman—SIR HARRY GREER.

The OBJECTS of the Society are:

(1) To help Soldiers and Sailors by providing them with the name and address of a "Friend" in each parish or ward throughout the Kingdom, to whom they may be commended on discharge from the Army or Navy for aid in obtaining employment or other forms of Help suited to their needs.
(2) In time of War to arrange for accommodation of Sick and Wounded Convalescent Soldiers and Sailors in Temporary Convalescent Homes and Private Houses.
(3) To establish and maintain Convalescent Homes and Homes of Rest for discharged Soldiers and Sailors who are disabled and necessitous, and to contribute to the support of such cases in their own homes, if considered necessary.
(4) To teach useful trades to men discharged as medically unfit, who, by reason of their disability consequent on their service, are unable to take ordinary employment, and to make such cases as far as possible self-supporting by disposing of the work they turn out.

Employment was found during 1903–23 for 81,405 discharged Soldiers and Sailors, while 367,774 were assisted with money or clothing. 18,412 men have been sent to temporary Convalescent Homes, and 294,469 have been dealt with in other ways. The Society's Permanent Home at Portsmouth accommodates from 20 to 25 disabled men; 2,609 men disabled on active service have been admitted, to 31st December, 1923, to the Lord Roberts Memorial Workshops in London and Provinces since the beginning of the European War.

Secretary:—Major-General Sir W. G. BERTRAM BOYCE, K.C.M.G., C.B., D.S.O.
122, Brompton Road, London, S.W.3.

Telegrams—"PEACEFUL KNIGHTS, LONDON." **Telephone—KENSINGTON No. 1.**

Subscriptions and gifts of clothing, &c., will be gratefully received by the Chairman of the Committee, or by the Secretary. Cheques and P.O. to be crossed "Lloyds Bank, Ltd."

Digitized by Google

MILITARY WIDOWS' FUND. BRITISH SERVICE.

This Fund enables a British Service (Army) officer, by subscribing from Rs. 2 to Rs. 10 per quarter, to assure, in the event of his death while on the Indian Establishment, immediate payment :—

To his widow	...	...	...	Rs. 5,850 to Rs. 8,250
For each child	...	...	...	„ 500 to „ 750

Payments are made immediately on receipt of report of death, irrespective of death occurring in or out of India.

The sum paid to the widow varies with subscription, and the sum for each child varies with age of child. Subscriptions are based on the rank of the officer.

Benefits are payable whether the deceased officer's family is residing in India or not.

It is to the advantage of an officer to join the Fund on his first tour of service in India, as otherwise, on joining it in a subsequent tour he would have to pay subscriptions for any previous tour in the country as a married officer since 1st January, 1919.

The Fund (late Queen's Military Widows' Fund) was established in 1820, to assist families of British Service (Army) officers dying in India, and mainly to enable them to return home without delay.

The Fund is controlled by a Committee consisting of and elected by subscribing officers serving at Army Headquarters, Simla.

For admission and rules apply to :—

The Secretary,
Military Widows' Fund,
Army Headquarters, Simla.

ROYAL CAMBRIDGE HOME FOR SOLDIERS' WIDOWS.

KINGSTON-ON-THAMES.

Patrons.
HIS MAJESTY THE KING.
HER MAJESTY THE QUEEN.
Lady President—THE MARCHIONESS OF CAMBRIDGE.
President—Field-Marshal H.R.H. THE DUKE OF CONNAUGHT, K.G., &c.
Chairman of Committee—Lieutenant-General HON. SIR FREDERICK STOPFORD, K.C.B., K.C.M.G., K.C.V.O.
Deputy Chairman—Colonel SIR AUGUSTUS FITZGEORGE, K.C.V.O., C.B.
Hon. Treasurer—F. W. STEPHENSON, Esq., 440, Strand, W.C. 2.
Secretary—Brig.-Gen. D. G. PRENDERGAST, C.M.G., 5, York Street, St. James's Square, S.W. 1.

This Home (opened in February, 1854) was founded in 1851, in memory of H.R.H. Adolphus Frederick, Duke of Cambridge, K.G., to provide a home for widows of Non-Commissioned Officers and Privates of the Army. They are not to be under 50 years of age, but there is no restriction as to religious persuasion.

Since its opening, 412 widows have been elected. There are 70 widows in the Home, in addition to 11 widows receiving pensions. Each inmate has a furnished room, and receives twelve shillings a week and a monthly allowance for coal.

The funded income of the Charity yields only about £4,010 a year, while the estimated annual expenditure is about £5,181.

The Committee make an urgent appeal for additional subscribers, as every year a considerable number are lost through death.

Most Corps, Regiments and Regimental Depôts make annual subscriptions; but the Committee have also relied upon retired officers, and it is to them that a special appeal is made.

Every person subscribing half-a-guinea annually is entitled to one vote at each election, and a donation of five guineas ensures one vote at each election throughout life.

Digitized by Google

LLOYD'S PATRIOTIC FUND

BROOK HOUSE, WALBROOK, LONDON, E.C.4.

ESTABLISHED 1803.

This Fund is administered by Trustees under a scheme approved by the Charity Commissioners, in whose names the Capital is invested.

The Trustees give assistance to Soldiers, Sailors, and Marines disabled on active service, and discharged "medically unfit" in consequence, according to their needs, as far as funds permit.

The Trustees also make Donations, renewable annually at their discretion, to the "Widows, Orphans, and Dependent Relatives" of Officers and Men of the Army, Navy, and Marines, who are killed in action, or whose deaths are attributable to the Service.

In addition to the above distribution of these Funds, the Trustees have purchased 126 Presentations to the following Naval and Military Schools and Orphanages :—

Royal School for the Daughters of Officers of the Army and Marines, Bath; Royal School for Naval and Marine Officers' Daughters, Twickenham; Royal Naval School for the Sons of Naval and Marine Officers, Eltham; Royal Hospital School for the Sons of Seamen, R.N., and Marines, Greenwich; Soldiers' Daughters' Home, Hampstead; Royal United Service Orphan Home for Girls (for the Orphan Daughters of Soldiers, Sailors, and Marines), Devonport.

Applications and enquiries should be addressed to the Secretary, who will be very pleased to receive subscriptions on behalf of this Fund. Cheques and postal orders should be crossed "Union of London & Smiths."

HOUSING ASSOCIATION FOR OFFICERS' FAMILIES.

(Incorporated.)

Patron—Field-Marshal H.R.H. THE DUKE OF CONNAUGHT, K.G., &c.

Chairman—Mrs. BRINTON, C.B.E.

Hon. Treasurer—Sir LAWRENCE WEAVER, K.B.E.

Secretary—Captain H. D. BENNETT.

OBJECTS OF THE ASSOCIATION.

(1) To provide unfurnished houses and flats at nominal rentals for officers' widows and dependants and gravely disabled married officers.

(2) To make grants in aid of rent to persons similarly qualified.

(3) In affiliation with the Officers' Association, to give financial assistance in connection with housing, either by way of grants or loans, in cases of special distress, to officers, whether disabled or not, and their widows and dependants.

All houses, flats and funds are necessarily reserved for those whose means make it impossible for them to provide decent homes for themselves and their families, without such assistance as the Association is able to give. In the consideration of applications, special regard is had to the extent to which the applicant's income has been reduced as a direct result of War Service.

Preference is always given to those with young families.

All applications should be addressed to the Secretary,

13, ARLINGTON STREET, ST. JAMES'S, S.W. 1.

Digitized by Google

ROYAL UNITED SERVICE INSTITUTION

WHITEHALL, S.W. 1.

THE ONLY PROFESSIONAL INSTITUTION OPEN WITHOUT BALLOT TO ALL OFFICERS OF THE NAVY, ARMY, AND AUXILIARY FORCES.

It contains the best professional Library in the United Kingdom; an excellent collection of Maps and Charts; a Reading Room provided with the leading papers, periodicals and writing materials; Museum in Banqueting House adjoining; also a Theatre in which lectures upon professional subjects, followed by discussion, are frequently given.

TERMS OF MEMBERSHIP.

Annual Members (Entrance Fee, £1 1s.)	£1	1	0
Life Member	£15	0	0

The Journal of the Institution, published quarterly, is sent to all members, post free, to any part of the world, contains the lectures given in the theatre; also other papers on professional subjects, notices of books, &c.

Gentlemen joining on or after the 1st October are not charged the following year's subscriptions.

For further information apply to the Secretary.

THE OFFICERS' BENEVOLENT DEPARTMENT

of the

BRITISH LEGION

Incorporated under Royal Charter as

THE OFFICERS' ASSOCIATION

Patron: HIS MAJESTY THE KING.

Presidents:

Admiral of the Fleet the EARL BEATTY, G.C.B., O.M., G.C.V.O., D.S.O., D.C.L. (Oxon.).
Field-Marshal the EARL HAIG, K.T., G.C.B., O.M., G.C.V.O., K.C.I.E.
Air Chief Marshal Sir HUGH M. TRENCHARD, Bt., G.C.B., D.S.O.

The general policy of the Department is to promote the well being of all who have held His Majesty's Commission, and of their wives, widows and dependents; to relieve distress from causes arising out of the War so far as funds permit, and, wherever possible, to make the recipient of relief independent by giving him or her a fresh start in life. The Department also deals with applications from ex-nurses of the Pensionable Services, and has an Employment Bureau at 3/4, Clement's Inn, Strand, W.C., for ex-officers and men of similar educational qualifications.

The Department endeavours generally to co-ordinate the activities of the various societies which are in existence for the benefit of ex-officers and their families.

Officers are invited to become Subscribers, Annual Subscribers, and Life Subscribers to the Officers' Benevolent Department of the British Legion. The Annual Subscription is 10s. 6d., Life Subscription is £5 5s., and the Regimental Subscription (Battalion or equivalent) is £10 10s.; but larger sums will be gratefully accepted.

Application for any further particulars should be made to

The General Secretary, Officers' Benevolent Department,
8, Eaton Square, London, S.W.1.

Digitized by Google

ARMY, NAVY AND ROYAL MARINE PROVIDENT SOCIETY.

Established in 1889 to provide an addition to the State Pensions of Widows or Orphan Children of its Members.

Officers under 50 years of age on the Active or Retired Lists of the Army, Navy, Royal Marines or Royal Indian Marine are eligible to take up either one or two memberships.

Under present rules an Annuity of £5 for one Membership, or £10 for two Memberships, is payable when six years' Membership have been completed. The annuity increases after each subsequent year is completed up to a maximum of £26 for one Membership, or £52 for two Memberships. Contributions are repaid to the Widow or Orphan Children if death takes place before six years' Membership are completed.

Full particulars and form of application may be obtained from the Secretary :—

LIEUT.-COLONEL T. G. SKEATS, O.B.E.,
45, AVONDALE ROAD,
BROMLEY, KENT.

CHARITY OF WILLIAM KINLOCH

Administered by the Scottish Hospital of the foundation of King Charles II.

Candidates for the benefits of the Charity must be Scotsmen who have served in the Navy or Army, who have become disabled through no fault of their own, who are in need and deserving, who are not inmates of Greenwich Hospital or Chelsea Hospital, who are not possessed of or entitled to an income from other sources amounting to or exceeding £31 10s. 0d. per annum, and who have not during the last six calendar months received Poor Law Relief other than medical relief. Preference will be given to those who have been maimed or wounded in the service of their country. Application for the benefits must be made in the first place in writing to the Secretary of the Scottish Hospital, Crane Court, Fleet Street, London, E.C.4. Every Applicant must state his name, address, age and occupation, and the date of his entry into the Navy or Army, and the date and cause of his discharge therefrom, and must produce evidence of his qualification for the appointment.

Digitized by Google

KING EDWARD VII.'S HOSPITAL FOR OFFICERS,

17, Grosvenor Crescent, S.W. 1.

PATRON - HIS MAJESTY THE KING.

President - - - COLONEL H.R.H. THE PRINCE OF WALES, K.G

Vice-President: FIELD-MARSHAL H.R.H. THE DUKE OF CONNAUGHT, K.G., &c

Trustees:

SISTER AGNES. SIR BERNARD GREENWELL, BT.

CAPTAIN R. N. MACDONALD BUCHANAN, Scots Guards.

SIR ERNEST PALMER, BT. SIR EDWARD WARD, BT. MAJOR H. WERNHER.

This Hospital was founded by Sister Agnes in April, 1904, and is for Regular Officers of the Royal Navy, Army, Indian Army and Royal Air Force on the Active List.

No charge whatever is made for maintenance or nursing, but Officers are responsible for the payment of their physicians, surgeons and treatment. There is no honorary Medical Staff. Patients may be treated by any Physician or Surgeon on the Staff of a London Hospital.

Officers not on the Active List can be admitted by arrangement, when the case is suitable.

Officers wishing to be admitted, or requiring further information, should write to Sister Agnes, 17, Grosvenor Crescent, S.W. 1, or call between the hours of 11 and 1.

Officers are asked to subscribe 10s. or more annually. Subscriptions may be sent either by units or by individuals, to Lloyds Bank, Ltd., G.2 Section, 6, Pall Mall, S.W.1, or to Sister Agnes, 17, Grosvenor Crescent, S.W.1, from whom Bankers' orders can be obtained.

OFFICERS' WARDS,
THE QUEEN ALEXANDRA MILITARY HOSPITAL,

Grosvenor Road, London, S.W. 1.

Special arrangements for the treatment of Officers have been made in connexion with the Queen Alexandra Military Hospital, London.

In addition to certain wards which are reserved for Officers, there is accommodation for 12 Officers in separate rooms situated in a block apart from the main building.

Applications for admission should be addressed to the Officer Commanding, Queen Alexandra Military Hospital, Grosvenor Road, London, S.W. 1.

OFFICERS' CONVALESCENT HOME,
OSBORNE, ISLE OF WIGHT.

For Officers of the Royal Navy, Army, Royal Air Force and Royal Marines, presented to the Nation by King Edward VII.

Telegraphic Address—"Convalescent, Cowes."

Accommodation is provided for 60 Officers.

The grounds extend to about 400 acres, with private golf course, tennis courts, and croquet lawns; and there is every facility for outdoor and indoor recreation.

Physicians and Surgeons from the London Hospitals visit Osborne regularly.

Full information can be obtained by writing direct to the House Governor and Medical Superintendent.

Applications for admission should be addressed direct as follows:—(*a*) By Officers of the Royal Navy, Army, Royal Air Force, and Royal Marines, to the Director-General or Director of their respective Medical Service or Department; (*b*) by Officers of the Indian Army and Royal Indian Marine, to the Military Secretary, India Office, London, S.W. 1.

Major-General *Sir S. GUISE GUISE-MOORES, K.C.B., C.M.G.*, House Governor.

Digitized by Google

THE REGIMENTAL AGENCY.

PATRON:
HIS MAJESTY THE KING.

THE COUNCIL:
President:
H.R.H. THE PRINCESS LOUISE, DUCHESS OF ARGYLL, G.B.E., C.I., R.R.C.
Vice-Presidents:
H.R.H. THE DUKE OF YORK, K.G., K.T., G.C.V.O.
Maj.-Gen. H.R.H. PRINCE ARTHUR OF CONNAUGHT, K.G., K.T., G.C.M.G., G.C.V.O., C.B.
Field-Marshal the EARL HAIG, K.T., G.C.B., O.M., G.C.V.O., K.C.I.E.
General SIR HORACE L. SMITH-DORRIEN, G.C.B., G.C.M.G., D.S.O.
SIR REGINALD H. BRADE, G.C.B., *late Secretary of the War Office.*
Rev. A. C. E. JARVIS, C.M.G., M.C., D.D., *Chaplain-General to the Forces.*
Colonel SIR EDWARD WARD, Bt., G.B.E., K.C.B., K.C.V.O., *late Permanent Under-Secretary of State for War.*
The DUCHESS OF HAMILTON AND BRANDON.
The COUNTESS ROBERTS, D.B.E.
The VISCOUNT VALENTIA, K.C.V.O., C.B.
The COUNTESS OF YPRES.
Chairman: Field-Marshal the LORD METHUEN, G.C.B., G.C.M.G., G.C.V.O.
Vice-Chairman: SIR HERBERT J. CREEDY, K.C.B., K.C.V.O., *Permanent Under-Secretary of State for War.*
Chairman, Central Committee: Brigadier-General M. G. WILKINSON, C.B., C.M.G., M.V.O.
Deputy Chairman: Colonel E. J. HOLLWAY.
Hon. Treasurer: Major J. G. FORBES.
General Secretary: Mr. E. J. DEATH.

The Regimental Agency assists and advises Regiments in the formation of their Old Comrades Associations, Benefit Funds, &c., and when desired, undertakes the secretarial work of such Associations.

Applications for assistance made by old soldiers to Regiments or individuals are investigated, and grants made are taken charge of and administered as directed by the donors, free of charge. Assistance from the various military charities is also obtained for certain suitable cases.

The Agency also undertakes the custody of funds for the upkeep of Regimental Homes for old or disabled soldiers, issues appeals on behalf of Regiments, obtains legal advice, &c.

Office: 7c, Lower Belgrave Street, Westminster, S.W.1. *Telephone*: 1208 Victoria.

ROYAL MILITARY BENEVOLENT FUND.

Having for its object the Granting of Annuities up to £40 to ladies in necessitous circumstances, being exclusively the widows or unmarried daughters of deceased Officers in His Majesty's Army, inclusive of the Royal Marines.

PATRONS:
THEIR MAJESTIES THE KING AND QUEEN,
AND OTHER MEMBERS OF THE ROYAL FAMILY.

Chairman: Major-General V. J. DAWSON, C.V.O.
Hon. Treasurer: Lieutenant-General *Hon. Sir* F. W. Stopford, *K.C.B., K.C.M.G., K.C.V.O.*
Hon. Secretary: LADY HOPE.

Average number of Annuitants, 38, elected by votes of contributors.

Average number of Candidates, 20, who must be 45 years of age and in receipt of not more than £40 a year.

All contributions are gratefully received for the assistance of these ladies, who, not being eligible for War Office pensions, are in great distress. The Committee are indebted for various legacies bequeathed by former Donors.

Office: 5, London Wall Buildings, Finsbury Circus, E.C.2.
Bankers: Barclays Bank, Ltd., 23, Old Broad Street, E.C.2.

Printed under the authority of His Majesty's Stationery Office,
By Eyre & Spottiswoode, Ltd., His Majesty's Printers, East Harding Street, E.C. 4.

Digitized by Google

18 SEP 1926
G.786a

Corrected to 30th August, 1926.

[Crown Copyright Reserved.

STANFORD UNIVERSITY
FEB 1973
STACK
LIBRARY
THE LAW SOCIETY LONDON

By Authority.

THE

MONTHLY ARMY LIST.

SEPTEMBER, 1926.

A DISTRIBUTION LIST OF OFFICERS ON THE ACTIVE LIST OF THE REGULAR ARMY, MILITIA, TERRITORIAL ARMY, SUPPLEMENTARY RESERVE, &c.

DETAILS REGARDING OFFICERS OF THE REGULAR ARMY RESERVE OF OFFICERS AND THE TERRITORIAL ARMY RESERVE OF OFFICERS, TERRITORIAL ARMY ASSOCIATIONS, ETC., ARE ISSUED SEPARATELY AS A HALF-YEARLY SUPPLEMENT IN JUNE AND DECEMBER.

LONDON:
PUBLISHED BY HIS MAJESTY'S STATIONERY OFFICE.

To be purchased directly from H.M. STATIONERY OFFICE at the following addresses:
Adastral House, Kingsway, London, W.C. 2; 28, Abingdon Street, London, S.W. 1;
York Street, Manchester; 1, St. Andrew's Crescent, Cardiff;
or 120, George Street, Edinburgh;
or through any Bookseller.

1926.

Price Five Shillings. Net.

Digitized by Google

Glyn, Mills & Co.

(Established 1753)
(Registered with unlimited liability 1885)
incorporating
CHILD & CO. (Established before 1600) and HOLT & CO. (Established 1809)

BANKERS
Official Army Agents.

Head Office: 67, LOMBARD STREET, E.C. 3.
Childs Branch: 1, FLEET STREET, E.C. 4.
Holts Branch: 3 & 4, WHITEHALL PLACE, S.W. 1.

Current and Deposit Accounts opened on the usual terms.

The Bank has **Agents** or **Correspondents** in all the principal cities and towns throughout the world, and can provide Banking facilities for its customers **wherever desired.**

Letters of Credit and **Circular Notes** issued. **Currency Drafts** supplied, and **Remittances** and **Telegraphic Transfers** made to all parts.

Foreign Currency Accounts opened.

The safe custody of Securities undertaken.

Dividends, Annuities, &c., received and **Coupons** collected for customers.

Recovery of Income Tax and Preparation of Income and Super-Tax Statements. The Bank has a special department to advise and assist customers on questions relating to Income and Super-Tax.

Navy and Prize Agents. Salvage claims preferred.

THE DUTIES OF EXECUTORS AND TRUSTEES UNDERTAKEN.

Full particulars can be obtained on application to:—
THE TRUSTEE DEPARTMENT, 3 & 4, WHITEHALL PLACE, S.W. 1.

Please cut this advertisement out for future reference

LET ME TURN

YOUR GARMENTS AND BEAUTIFULLY RE-TAILOR THEM "JUST LIKE NEW"

TURNING PRICES.

Lounge Suits	£2 5 0		Chesterfield (SB)	-	£1 15 0
Reefer ,,	£2 10 0		Chesterfield (DB)	-	£2 0 0
Golf ,,	£2 10 0		Ulster (Heavy)	-	£2 5 0
Dress ,,	£3 10 0		Raglan - -	-	£2 0 0
Dinner ,,	£3 0 0		Melton, Beaver, Box		£2 0 0

Ladies: Costumes £2 10 0 Skirts - £1 1 0

New linings extra.

All garments fit and button as before when completed.

P.S.—Please mention this Journal.

WALTER CURRALL

The Leading TURNCLOTHES Specialist

2, Stafford St., Old Bond St., London, W.
23, Pilgrim Street, Ludgate Hill, E.C. 4,
Established 1903. Telephone: Central 1816

Digitized by Google

Pay and Allowances

The Westminster Bank is in a position to receive military and other pay and allowances and to credit these to any of its branches upon the necessary instructions from an Officer to his Command Paymaster or Army Agent. Amongst its less familiar capacities, the Bank is able to arrange periodical payments by Agents abroad and conversely, to receive money sent from overseas for forming a capital basis which is secure and accessible. It will also undertake regular payments at home such as club subscriptions, insurance premiums and school fees, and will accept Powers of Attorney to deal with customers' investments during absence abroad. It will further undertake the Executorship of Wills, eliminating thereby all personal risks such as the death of a Trustee, at the same time ensuring proper management of the financial details. In all business transactions the Bank is glad to be used by its customers throughout the whole scope of its activities

Westminster Bank Limited

Head Office: 41 Lothbury, London, E.C.2

Digitized by Google

APRIL, 1926,

ARMY PROMOTION EXAMINATION RESULTS.

Excluding Overseas candidates whose results are not available at the date of going to press.

The unrivalled efficiency of the postal coaching service and methods of the Metropolitan Services College is clearly demonstrated by the following percentages of successes achieved by its students who, in April last, sat the examinations for promotion to the rank of Captain after working through the ORDINARY POSTAL COACHING COURSES of the College in their respective subjects:—

1. **Military Geography 100%** 2. **Military Law 94%**
3. **Military History - 88%** 4. **Tactics, etc.- 94%**
5. **Organisation and Regimental Duties in Peace - - 88%**

THESE EXCELLENT RESULTS BEAR THEIR OWN MESSAGE.

Before you decide upon your future arrangements, it will be very much to your advantage carefully to consider the unapproachable merits of the College postal coaching service and in any case,

IT COSTS YOU NOTHING TO INVESTIGATE.

No matter where you are stationed, the Metropolitan Services College can be of the greatest assistance to you in preparing for your promotion examination.

Therefore, write TO-DAY for a free copy of the descriptive "Guide to the Army Promotion Examinations," and for a specimen lesson. By so doing you will not incur the slightest obligation to enrol.

METROPOLITAN SERVICES COLLEGE,

Dept. M.1., ST. ALBANS.

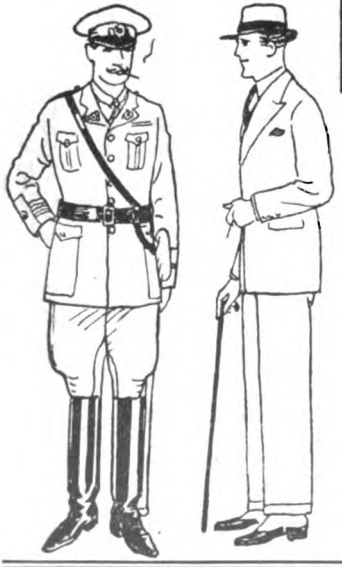

Mufti— ON your own terms

THAT distinguished "Sahib" appearance which every officer likes to cultivate is immediatley assured by Barclay's Tailoring.

Barclay's Tailoring will satisfy the most critical. Correct in every detail, both as regards prevailing fashion and personal ideas; cut from exclusive, yet serviceable materials; and, last but not least, terms entirely to suit your own *convenience*, whether you buy one Suit or a complete Outfit.

PRICES EXTREMELY MODERATE

Call, Write, or 'Phone.

Barclay's

Court, Civil, and Military Tailors,

28, DUKE ST., PICCADILLY (*Regent 7818-9*)
No. 1, CHEAPSIDE, E.C. 2 (*City 9622-3*)

Digitized by Google

LLOYDS BANK LIMITED,

with which is incorporated the business of

Messrs. COX & CO.,

Army and Royal Air Force Agents,
formerly of 16, CHARING CROSS, &c.

Present address: 6, PALL MALL, S.W. 1.

(30th June, 1926.)

DEPOSITS, &c. - - - £336,631,359

ADVANCES, &c. - - £189,735,988

The Bank has over 1,650 Offices in England and Wales, and several in India, Burmah and Egypt. Pay and allowances can be credited to any of these Offices as they become due.

HEAD OFFICE: LONDON, E.C. 3.

ESTABLISHED OVER 120 YEARS.

H. & G. SIMONDS, LTD.

Brewers, Wine and Spirit Merchants,

READING

AND THE TAMAR BREWERY, DEVONPORT.

UNDER SAME CONTROL AND MANAGEMENT:
Mackeson & Co., Ltd., Hythe, Kent. South Berks Brewery Co., Ltd., Newbury.

Unrivalled for the Supply of Naval, Military and Air Force Canteens and Messes.

Branch Stores and Offices:

ALDERSHOT—(Military Branch) Farnborough Street, Farnborough, Hants.
BRIGHTON—(and for Worthing, Lewes, Seaford, etc.)—4, Castle Square, Brighton.
DEVONPORT—The Tamar Brewery, Devonport.
FARNBOROUGH—(and for Royal Military and Staff Colleges, Sandhurst)—Farnborough Street, Farnborough, Hants.
HASTINGS—Mackeson & Co., Ltd., Hythe, Kent.
LONDON—The Plough Brewery, 516, Wandsworth Road, S.W. 8.
LUDGERSHALL—(and for Andover and Salisbury Plain)—Tidworth Road, Ludgershall.
OXFORD—67 & 68, High Street, Oxford.
PLYMOUTH—(and for Exeter and Western District)—The Tamar Brewery, Devonport.
PORTSMOUTH—(and for Gosport, Isle of Wight, Southern District and Channel Islands)—33, Marmion Road, Southsea; and 69, Hyde Park Road, Southsea.
SALISBURY—Fisherton Brewery Stores, Salisbury.
SHORNCLIFFE—(and for Chatham, Sheerness, Dover, Sandgate, Hastings and South-Eastern District)—Mackeson & Co., Ltd., The Brewery, Hythe, Kent.
SLOUGH—(and for Halton Camp, Windsor, Northolt, Uxbridge, etc.)—High Street, Slough.
SWANSEA—43, Orchard Street, Swansea.
WOKING—(and for Chertsey, Weybridge, Walton-on-Thames, Cobham, Guildford, Bisley Camp, etc.)—88, Chertsey Road, Woking.
WOOLWICH—(and for Colchester, Shoeburyness, Biggin Hill, and Warley)—51, Artillery Place, Woolwich, S.E. 18.
MALTA—311, Strada Reale, and 1, 2, 3, 4, 5, 6, 7 and 8, Right Marina, Valletta, Malta.
GIBRALTAR—Alameda, Gibraltar.
BRUSSELS—23-25, Rue des Ateliers, Bruxelles-Maritime, Bruxelles.
EGYPT, PALESTINE—Agent, Mr. A. W. Glover, 36, Rue Madabegh, Cairo.

Digitized by Google

H.GRADIDGE & SONS

Manufacturers and Exporters of all Requisites for Football, Hockey, Cricket, Lawn Tennis, &c., &c.

"VIKING" AND "INTERNATIONAL" FOOTBALLS.

POSTS, NETS, JERSEYS, &c.

"PERFEX," "REGAL," "H.J.G.," &c. BADMINTON RACKETS.

"PERFEX" (Regd.) IMPROVED "H.J.G." "IMPERIAL DRIVER," &c. HOCKEY STICKS.

IMPERIAL CROWN HOCKEY BALLS.

ILLUSTRATED LISTS POST FREE

TELEPHONE: WOOLWICH 293

Head Office: ARTILLERY PLACE, WOOLWICH, S.E.18.

Factories: WOOLWICH, TONBRIDGE and BOLTON.

CO-OPERATIVE INVESTMENT

Small Investors, by pooling their Savings, for investment under expert guidance, can obtain more advantage than by individual effort.

The first Co-operative Investment Trust has its capital of over £375,000 (subscribed by upwards of 7,000 members), spread over all kinds of undertakings in all parts of the world.

Dividends of 7 per cent. per annum (without deduction of tax) are being paid and substantial reserves built up.

FIRST CO-OPERATIVE INVESTMENT TRUST, LTD.

(Registered under the Industrial and Provident Societies Acts.)

Broad Street House, LONDON, E.C.2.

Chairman:

Alderman A. EMIL DAVIES, L.C.C.

Capital divided into 2/- shares.
Minimum Holding 10 shares.
Maximum Holding 2,000 shares.

Entrance Fee one penny per share.

To FIRST CO-OPERATIVE INVESTMENT TRUST, LTD.,
Broad Street House, London, E.C.2.

Please send me a copy of the Booklet "*What an Investment Trust is,*" latest Report and List of Investments.

Name.....
A.L.

Address.....

Digitized by Google

ENTERTAINMENTS
THEATRES, MUSIC, CONCERTS, ETC.

Ask at the

'INFORMATION BUREAU'

at any Branch of

KEITH PROWSE

for particulars of

PLAYS AND CASTS
of every
THEATRE IN LONDON
(Also Paris and New York)

These Bureaux are of special service to Officers of H.M. Army stationed out of London and who come to town periodically. Advance information gratis. No obligation to book seats. We shall be pleased to open a Deposit Account so that seats can be booked by 'phone and tickets forwarded to any address or rendezvous on the shortest notice.

Keith Prowse are the largest Theatre Ticket Dealers in the World.

YOU want Best Seats. WE have them

We book Railway Tickets (English and Continental). No charge for booking.

KEITH PROWSE & CO., LTD.

159 NEW BOND STREET, W.1 (*Regent* 6000) — 5-6 COVENTRY STREET, W.1 (*Regent* 3233)

48 CHEAPSIDE, E.C.2 (*City* 0431) — 100 *Branches and Agencies*

Estd 1780

Digitized by Google

MEDALS COINS

4a, Duncannon St., Charing Cross, London, W.C.2

40, Craven St., Charing Cross, London, W.C.2

WAR MEDALS. DECORATIONS. MINIATURE MEDALS. MEDAL RIBANDS. MEDAL BROOCHES.

COINS & TOKENS. COMMEMORATIVE MEDALS. COIN CABINETS. NUMISMATIC BOOKS

LICENSED VALUERS.

A. H. BALDWIN & SONS, Ltd.,

ESTABLISHED 1872.

TELEPHONE: SLOANE 4371

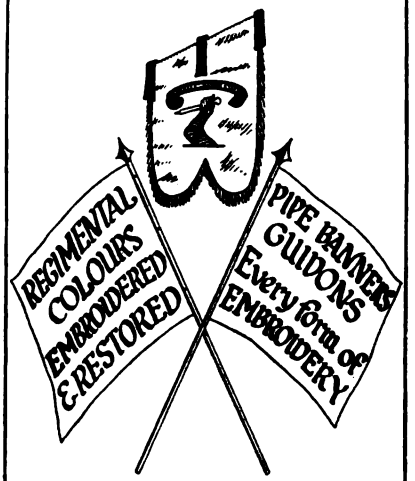

Mrs DOUGLAS

61, Elizabeth St., London. S.W.1.

ARMITAGE

NAVAL AND MILITARY BOOTMAKER

Specialists in Ladies' and Children's Shoes

148, HIGH ST, ROCHESTER.

Phone, Chatham 491.

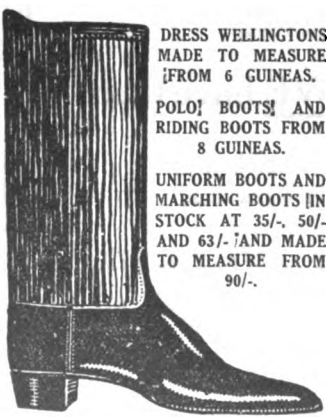

DRESS WELLINGTONS MADE TO MEASURE FROM 6 GUINEAS.

POLO BOOTS AND RIDING BOOTS FROM 8 GUINEAS.

UNIFORM BOOTS AND MARCHING BOOTS IN STOCK AT 35/-, 50/- AND 63/- AND MADE TO MEASURE FROM 90/-.

We specialize in DRESS WELLINGTONS, and our boots are worn all over the world. These boots are the Highest Standard, only first-grade materials are used, and the Patent Leather we cut up is the old Original Patent Calf.

We spare no expense to keep our models up-to-date, and our workmen are second to none at this kind of work.

Come and see some of our boots in the making—we will make lasts for you and guarantee a perfect fitting boot—yes, one that you can dance in as easily as in a shoe.

Digitized by Google

When Home on leave you'll need a Morris Car!

Write for full particulars of our
SHORT PERIOD OWNERSHIP SCHEME
with "Service after Purchase," which includes a full course of Technical and Driving Tuition.

For economical and safe motoring, and as an easy means of visiting your friends in all parts of the Home Country.

STEWART & ARDERN LTD.

FOR

MORRIS CARS

MORRIS HOUSE,
103, NEW BOND ST., W.1
Telegrams: "Essandaymo," London.

Immediate Delivery!

400/500 CARS ALWAYS IN STOCK.

Digitized by Google

No AXE to GRIND

Unprejudiced and unbiassed advice given on car purchases by

CAPT. R. J. TWEEDY

Write or Call

19 Woodstock Street, W. 1.

MAYFAIR 6838

●●●

Experts available for a small fee to examine and report on any car—any distance.

AUTOCARS LIMITED

15, Woodstock Street, New Bond Street, LONDON, W. 1.

Agents for all the leading makes

Always a good selection of sound secondhand cars; special easy payment scheme, and guaranteed repurchase for officers on foreign service.

WRITE FOR FULL PARTICULARS GIVING A ROUGH IDEA OF REQUIREMENTS.

FRANK AUSTIN

(late R.A.S.C.)

Any make of CAR SUPPLIED for CASH or on DEFERRED PAYMENTS.

Guaranteed Repurchase Price to Officers home on leave.

Real Service after Purchase Guaranteed.

FRANK AUSTIN

36 & 38 Gt. Portland St., W.1.

(Telephone—Museum 2550)

MOTOR INSURANCE COST REDUCED

Apply for particulars of

Minimum Cost Insurance

at

LLOYD'S,

showing a saving of

35 %

LESLIE PARSONS & CO., Ltd.

108 VICTORIA STREET, S.W.1

Telephone: VICTORIA 0034 (3 lines).

Telegrams:

"CLERGIFIED, PHONE, LONDON."

Digitized by Google

AUTOMOBILES ETC

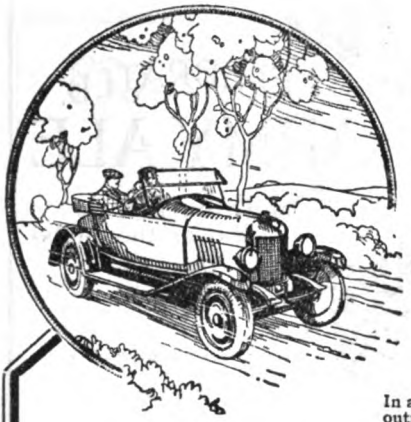

Home on leave

If so, you will require a car to make the most of your time.

This Agency specialises in providing terms to suit the conditions, and offers the following facilities :—

(a) Any make of car with "Service" during use ;

(b) Terms of payment to suit each case ;

(c) A written guarantee that the car will be bought back, whenever desired, for a **definite fixed price.**

In addition, those wishing to purchase cars outright will be given every facility and the best available terms.

Write for our Booklet ; the opinions of scores of satisfied clients will convince you, and getting your car here will cost no more than from any other source.

Make your Enquiries NOW

INDIAN & EASTERN CAR AGENCY, 39 PICCADILLY, LONDON, W.1

Associated with the Car Mart Ltd., 46-50 Park Lane, one of the largest and best firms in London.

Director, Lt.-Col. R. H. N. Baxter. Telephone : Regent 1790

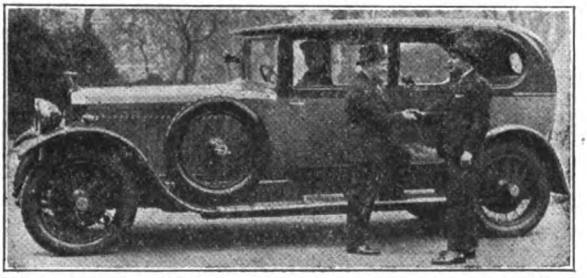

Mr. Jack Hylton, the Musical Director, taking delivery of his New Hispano-Suiza car

from SAVOY MOTORS Ltd.

who have that NEW, SHOPSOILED, or USED CAR you are seeking, from **20% to 40% reduction.** We will also BUY or EXCHANGE your PRESENT CAR. Our unique EXTENDED PAYMENTS from income over 2 years are well known. We ourselves finance our transactions, thus ensuring privacy.

Write, or call for our Large Stock List, and you will be amazed.

SAVOY MOTORS LTD. 222, GT. PORTLAND STREET, W.1.

Telephone : Museum 5941-5942.

Digitized by Google

GLOBE BRAND

McEwan's CELEBRATED ARMY ALE

The Favourite Beer ..... all over the Globe

BY APPOINTMENT TO H. M. KING GEORGE V.

WM McEWAN & CO LIMITED
BREWERS EDINBURGH

MISS GEM MOUFLET. UNDER DISTINGUISHED PATRONAGE.

PRIVATE BALLROOM Lessons 11 a.m.—11 p.m., Sats. and Suns. included. Slow and quick Fox-trot. Waltz. Tango. Paso Doble and New Charleston. Gentleman Professional Teaches Ladies. Charleston and other CLASSES arranged. Practice Dances, Sats. and Suns., 4–6. Weds., 8.45, Demonstrations. First-Class Dance Bands (any size) always available *for* Town or Country. Vacancies for ARTICLED PUPILS. Two Studios.
GLOWORM STUDIOS, 131, WIGMORE ST., W.1. (behind Selfridges). Telephone: Langham, 3829.

HOTEL SECTION

LONDON

KINGSLEY HOTEL, near the British Museum, Hart Street, London, W.C.1. Large and well-appointed Temperance Hotel. Perfect sanitation, fireproof floors, night porter. Bedroom, Breakfast and Attendance from 8s. 6d. per night. Illustrated booklet on application. Telegrams: "Bookcraft, Westcent, London." Telephone: Museum 1232.

CUMBERLAND HOUSE HOTEL, 51 & 53 Earl's Court Square, S.W.5.

This Residential Hotel is ideally suited and situated for Officers and their wives visiting London for long or short stays, or as a permanent residence. Room, Bath, Breakfast and Attendance, 6/6. Terms from 2½ guineas. Write for Illustrated Tariff.

Phone: Kensington 7630

Digitized by Google

ALDERSHOT COMMAND

FRANKS, HARRIS BROS. LTD.

EXPERTS IN LAYING-OUT
SPORTS GROUNDS, RUNNING TRACKS,
GOLF COURSES,
TENNIS COURTS (Grass or Hard),
CONCRETE ROADS, CARRIAGE DRIVES,
ESTATE DEVELOPMENTS, Etc.

Advisers to the Army Sport Central Board, War Office.
Advisers to Royal Air Force Sports Board, Air Ministry.

This firm will be pleased to advise University Authorities, Clubs and Sports Associations on the construction of Sports Grounds of any type.

Important Work has been carried out on Recreation Grounds for the Aldershot, Eastern, Southern and Northern Commands, also the Royal Air Force.

CONSULTATIONS.

STATION APPROACH, GUILDFORD

Telephone No.: 77 Guildford.
Telegrams: "Franks, Station Approach, Guildford."

CATERING A SPECIALITY

J. PARKER, BAKER, PASTRYCOOK AND CATERER.

Estimates for Regimental Sports, Annual Balls, Race Luncheon Clubs.

Marquees, Ball-Room Furnishings. Hire of Crockery, Glass, Table Linen, Electro-Plate, etc. 18 years with well-known Catering Firm.

8, UNION STREET, ALDERSHOT. *Telephone: 520.*

Phone 179. Tel.: Western Hotel, Aldershot.

SOUTH WESTERN HOTEL

(Opposite Railway Station)

ALDERSHOT.

Under New Proprietorship.

REGIMENTAL DINNERS,
BANQUETS, WEDDING BREAKFASTS, TEAS, etc.

Newly Decorated. New Lounge and Smoking Room will be added. Banqueting Hall to seat 150.

Special terms to Officers attending courses of instruction, etc.

Uniformed Porters meet all Trains. Garage. Highest standard of Catering.

For Tariff apply to:—Mr. LEONARD STRAATEN, Proprietor.

Digitized by Google

ALDERSHOT COMMAND

Telephone: 229 ALDERSHOT (Private Exchange)

Telegrams: "NORTH, CONTRACTOR ALDERSHOT"

W. NORTH

Cartage Contractor,

High St. & Crimea Rd., ALDERSHOT.

The Oldest Establishment for HORSE, STEAM, and PETROL TRANSPORT. Reliable Service Guaranteed.

Supplier of Manure, Gravel, Sand, Lime, Breeze, Clinker, Hardcore. Delivery to all parts. Quotations upon Application, and Orders Promptly Executed.

Telegrams: 'Messing, Woking.' *Telephone: Woking 201.*

W. P. POLLARD

OFFICERS' MESS CATERER :: AND CONTRACTOR ::

All Classes of Catering undertaken for Dinners, Ball Suppers, Race Luncheons, &c., &c.

Caterer to the Brigade of Guards' Mess; 2nd and 3rd Bns. Grenadier Guards; 1st and 2nd Bns. Coldstream Guards; 2nd Bn. Scots Guards; Guards' Boat Club; Guards' Depôt; School of Artillery, Larkhill; R.A. Mess, Larkhill; R.A. Mess, Deepcut; R.A. Mess, Brighton; Survey Co., R.A., Larkhill; 14th/20th Hussars; 10th Hussars; 11th Hussars; 12th Royal Lancers; 2nd Bn. Rifle Brigade; 2nd Bn. King's Royal Rifle Corps; 2nd Bn. Gordon Highlanders; 2nd Bn. R.W. Kent Regt.; R.A.F., Uxbridge; R.A.F., Old Sarum; R.A.F., Northolt; R.A.F., Biggin Hill; R.A.F., Digby; R.A.F. Sealand; R.A.F., Kenley; R.A.F., Spittlegate; 2nd Divisional Signals and for Territorial and Yeomanry Regts. in Camp.

41, CHOBHAM ROAD, WOKING

And at

Aldwych House, LONDON, W.C. 2.

Telephone: City 2074.

D. PINE, Junr.

CONTRACTOR,

COVE, FARNBOROUGH, HANTS.

NEW AND SECOND-HAND BUNGALOWS, PAVILIONS, GARAGES, SUMMER HOUSES, Etc.

Buyer of all kinds of Huts, Scrap Iron and Machinery.

Telephones: 161 & 134 Farnborough, Hants.

CROSSWAYS SCHOOL, FARNBOROUGH.

For Sons and Daughters of Officers and Professional Men only.

Run on P.N.E.U. Lines, including Music, French, Latin, Drill, Games, Dancing, Fencing.

Aldershot, Farnborough and Cove Buses pass the door.

For Prospectus apply: (Principal) Miss Violet K. Skrimshire, "Crossways," Church Rd., Farnborough

A LIMITED NUMBER OF BOARDERS RECEIVED.

ALDERSHOT, CROOKHAM and EWSHOTT.

Officers stationed at the above Camps are invited to apply to

ALFRED PEARSON & SON

ESTATE AGENTS AND AUCTIONEERS. FLEET. 'Phone 118.

FOR FURNISHED AND UNFURNISHED HOUSES.

Digitized by Google

SOUTHERN COMMAND

Telephone—
219 SALISBURY.

Telegrams—
"LOVIBOND, SALISBURY."

JOHN LOVIBOND & Sons, Ltd.

Breweries:

GREENWICH and SALISBURY

WINE AND SPIRIT MERCHANTS

AERATED WATER MANUFACTURERS

Branch Wine Stores: 45, CATHERINE STREET, SALISBURY.

Also at

Chatham, Chelsea, Farnboro', Guildford, Greenwich, Salisbury, Fulham, etc.

WOOLLEY & WALLIS

Auctioneers and Estate Agents
Valuers and Surveyors

Head Office - - **SALISBURY.**

THE BLUE BIRD
HIGH STREET, SALISBURY

Light Refreshments, Lunches, Teas, daintily served. Garden, adjoining River. Parties catered for. Board residence.

THE QUEENSBERRY
Private Hotel,
AMESBURY, WILTS.

Inclusive Terms by the day or week. Private Sitting Rooms. The Dining Room is open to non-residents. The Queensberry is within easy distance of the camps on Salisbury Plain, being 3 miles from Bulford, 2½ miles from Lark Hill Camp, and 8 miles from Salisbury. Proprietor: F. TUCKER.
Telegrams: "Queensberry," Amesbury. Telephone: 37.

Digitized by Google

SOUTHERN COMMAND

MOORE'S
OF SALISBURY

Make Military boots of every kind to measure in their own workrooms.

℄ *Established in 1820.*

Silver Street, SALISBURY.

Telephone: SALISBURY 162

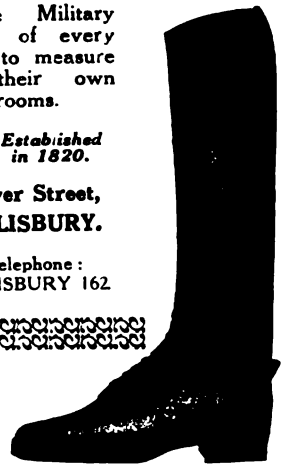

'Phone: 28.

Established 1839.

PARSONS & HART
Waterloo House, ANDOVER.

Drapers, Outfitters, House Furnishers, &c.

HOUSEHOLD REMOVALS :: :: :: FURNITURE STORED

Agents for the celebrated Burberry & Aquascutum Weatherproofs and the Aertex Cellular Underwear.

Telephone: GERRARD 3546

P. BERNEY,

Telegrams: "EQUIPREGIM, LONDON."

MILITARY SUPPLY STORES
(Established 1885.)

MILITARY
- CAP BADGES
- COLLAR BADGES
- SHOULDER TITLES
- ARM BADGES
- CRESTED BUTTONS
- BUTTON STICKS
- CHEVRONS
- CHEVRON LACE
- LANYARDS
- PUTTEES
- SERVICE CAPS
- PATROL CAPS

Etc., Etc.

MILITARY
- OFFICERS' STARS
- WHISTLE CORDS
- REVOLVER CORDS
- GOLD LACE
- ORIGINAL MEDALS
- MEDAL RIBBONS
- RIBBON BARS
- MEDAL BROOCHES
- SWAGGER CANES
- WALKING STICKS
- REGIMENTAL TIES
- SOUVENIRS

Etc., Etc.

Miniature Medals and Decorations of every description made up in groups, complete with Ribbons on Brooch, according to requirements.

PRICE LIST ON APPLICATION.

35, OXFORD STREET, LONDON, W. 1.

Digitized by Google

Wm. Younger & Co.

Limited.

Brewers

Edinburgh.

Canteens and Messes supplied in every part of the World.

London Offices and Stores:

49, Belvedere Road, Lambeth, S.E.1.

ALDERSHOT - - 4, Elms Road.

BY APPOINTMENT.

CURTISS & SONS, LTD.

BY APPOINTMENT.

Have special facilities for . .

CLEARING, WAREHOUSING, FORWARDING, or Shipment of OFFICERS' BAGGAGE at any port.

HOUSEHOLD REMOVALS. Every description of goods warehoused

Portsmouth, Southampton, Plymouth, Chatham, Bournemouth, Ryde, and

28, FARRINGDON ST., LONDON.

Digitized by Google

MOSS BROS & Co LTD

Naval, Military & General Outfitters

SERVICE, FULL DRESS and MESS KIT

SWORDS :: SADDLERY
Prismatic Binoculars and every Military requirement

COURT. Full dress Uniforms of every description and Velvet Court Suits can be hired for Levees, etc.

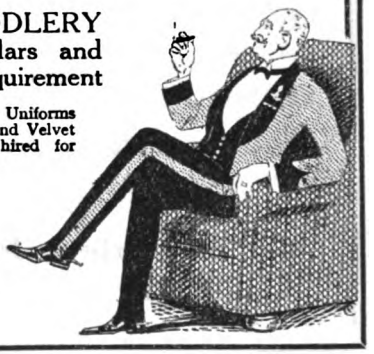

ONLY ADDRESS

Corner of **KING ST.** & Bedford St.
COVENT - GARDEN
LONDON, W.C.2.
Phone : Gerrard 3750 (3 lines)

OBTAINABLE AT ARMY & NAVY STORES

DESTI

MAUVE BOX VIRGINIA CIGARETTES
7/6 per 100

Ask your tobacconist for them, or send 1/6 for sample box of 20 to **DESTI, 12 Quadrant Arcade, Regent Street, London, W.1.**

REGULAR SERVICE BETWEEN
LIVERPOOL AND BOMBAY

CALLING AT GIBRALTAR, PORT SAID AND SUEZ, AND IN ADDITION MARSEILLES ON THE HOMEWARD RUN.
MODERN PASSENGER VESSELS. SALOON PASSENGERS ONLY.
Indian Government Vouchers accepted.

ANCHOR LINE

ST. VINCENT PLACE, GLASGOW. | CUNARD BUILDING, LIVERPOOL. | 64, CROSS STREET, MANCHESTER.
48, FENCHURCH STREET, LONDON, E.C.3.

Digitized by Google

Corrected to 30th August, 1926.

[*Crown Copyright Reserved.*

By Authority.

STANFORD UNIVERSITY
FEB 1973
STACKS
LIBRARY

THE MONTHLY ARMY LIST

FOR

SEPTEMBER, 1926.

NOTICES.

Under the provisions of the Army Act, 1881, Section 163D, this Army List is evidence of the status and rank of the officers mentioned in it.

No Army List, except this List and the Half-Yearly List and their Supplements, is authorised by the War Office.

The words subscribed to the titles of regiments, as "Peninsula," "Waterloo," "Neuve Chapelle," &c., denote the Honours awarded to such regiments in commemoration of their services. Those printed in heavy type are borne on their Standards or Colours, or, in the case of regiments having no Standards or Colours, on their Appointments.

Officers whose names are printed in *italics* are on the supernumerary or seconded lists, except in the Colonels' List where Brevet Colonels are so indicated.

In regimental lists of Foot Guards and Infantry an officer's battalion is indicated by a number in elliptical brackets, *e.g.* (2), after his name; a number enclosed in square brackets, *e.g.* [2], denotes that the officer is *attached* and not posted.

Communications from officers of the Militia, Territorial Army and Supplementary Reserve regarding the entry in this publication (*a*) of letters denoting military qualifications, and (*b*) of the symbol ⚔ denoting War Service, should be forwarded *through the usual official channels*. Other communications regarding alterations, errors, or omissions should be addressed direct as follows:—

THE UNDER-SECRETARY OF STATE,
The War Office,
London, S.W.1.
Army List.

Officers who succeed to peerages, baronetcies, or courtesy titles are responsible for immediately notifying the fact to the Under-Secretary of State, The War Office, in order that the necessary alterations may be made in the Army List and in the official records of the War Office.

ARMY AGENTS.

Lloyds Bank, Ltd., Cox's & King's Branch, 6, Pall Mall, S.W.1, and Bombay, Calcutta, Karachi, Rawal Pindi, Murree and Srinagar (Kashmir). [*Telegraphic Addresses*—"Coxia."]

Messrs. Glyn, Mills & Co., Holt's Branch, 3, Whitehall Place, S.W.1
[*Telegraphic Address*—"Mensarius, London."]

o (51)26897 Wt 10427—66 3625 9/26 A

Digitized by Google

SCHEDULE OF ARRANGEMENT.

I.—The KING, H.M. Aides-de-Camp, Equerries, Hon. Physicians, Hon. Surgeons, and Hon. Chaplains.

II.—Foreign Sovereigns who are Colonels-in-Chief or Honorary Colonels of regiments, or who hold rank in the Army.

III.—Army Council, &c.

IV.—Military Attachés to Embassies and Legations at Foreign Courts.

V.—Commands of the Army :—

1. Home :—(*a*) Aldershot and Eastern Commands, London District, Northern Command, Northern Ireland District, Scottish, Southern, and Western Commands. (*b*) Channel Islands.
2. Commands and Staff. (*a*) Territorial Army Air Defence Formations. (*b*) Certain classified lists. (*c*) British Army of the Rhine.
3. India.
4. Dominions, Colonies, and Protectorates.
5. The British Troops in Egypt.

VI.—The Sudan.

VII.—Field-Marshals; General Officers, Colonels and Brevet Colonels, Officers not shown in any Regiment or Corps, extra Regimentally employed.

VIII.—Half-Pay Officers on the Active List.

IX.—Regimental Lists :—

1. Cavalry (Regular Troops, Militia and Supplementary Reserve). (Remount Service). (Irish Horse and King Edward's Horse—Militia).
   „ (Yeomanry, Territorial Army).
   Scouts, Territorial Army.
2. Royal Regiment of Artillery.
   (*a*) Regular Troops.
   (*b*) Militia.
   (*c*) Territorial Army.
   (*d*) Royal Malta Artillery.
   (*e*) Bermuda Militia Artillery.
3. Royal Engineers (Regular Troops, Militia, Territorial Army and Supplementary Reserve).
4. Royal Corps of Signals (Regular Troops, Territorial Army and Supplementary Reserve).
5. Foot Guards.
6. Infantry (Record Offices, Regular Troops, Militia, Territorial Army, and Supplementary Reserve).
7. Royal Tank Corps (Regular Troops, Territorial Army and Supplementary Reserve).
8. (*a*) Monmouthshire Regt. (T.A.)
   (*b*) Cambridgeshire Regt. (T.A.)
   (*c*) London Regts. (T.A.)
   (*d*) Inns of Court O.T.C. (T.A.)
   (*e*) Hertfordshire Regt. (T.A.)
   (*f*) Herefordshire Regt. (T.A.)
9. West India Regiment.
10. Royal Army Service Corps (Regular Troops, Militia, Territorial Army and Supplementary Reserve).
11. Royal Army Medical Corps (Regular Troops, Militia, Territorial Army and Supplementary Reserve), The Army Dental Corps.
12. Royal Army Ordnance Corps (Regular Troops and Territorial Army).
13. Royal Army Veterinary Corps (Regular Troops, Militia and Territorial Army) and Indian Civil Veterinary Dept.

X.—1. Royal Army Chaplains' Department.
2. Staff for Royal Engineer Services.
3. Queen Alexandra's Imperial Military Nursing Service.
4. Queen Alexandra's Military Families Nursing Service.
5. Territorial Army Nursing Service.
6. Royal Army Pay Corps.
7. Corps of Military Accountants.
8. Army Educational Corps.

XI.—1. West African Regiment.
2. Corps of Military Police.
3. Channel Islands Militia.
4. The King's Own Malta Regiment.
5. Bermuda Volunteer Rifle Corps.
6. Officers Training Corps.

XII.—1. Indian Army :—
   (*a*) General List.
   (*b*) Unattached List.
   (*c*) Supernumerary List.
2. Indian Medical Service.
3. Indian Medical Department.
4. Indian Army Departments.

XIII.—Warrant Officers, Class I.

XIV.—Establishments :—
1. Educational and Training.
2. Manufacturing.
3. Miscellaneous.
4. Oversea Dominions.

XV.—Special Lists :—
1. Officers attached to Sudan Defence Force.
2. Officers attached to Egyptian Army.
3. West African Frontier Force.
4. King's African Rifles.
5. Iraq Levies.
6. Iraq Army.
7. Officers holding Military and other Appointments not remunerated out of Army Funds.
8. Local, Temporary and Acting Rank.

XVI.—General List.

XVII.—Victoria Cross.

XVIII.—List of Deaths.

XIX.—Index.

Digitized by Google

TABLE OF CONTENTS.

	PAGE
Abbreviations	xv
Aberdeen, City of, Bn. Gordons	652
——— Fortress R.E.	348
——— University Contgt., O.T.C. ...	835
Aberystwyth Univ. Coll. Contgt., O.T.C. ...	838
Abingdon Sch. Contgt., O.T.C.	839
Accountants and Chief Accountants, The War Office...	15
——— Corps of Military	818
Active List, Officers on the	150
Aden Brigade	80
Adjutant-General to the Forces	5, 9
Africa	86
African Rifles, King's	963
Agents, Army	1
Agriculture and Fisheries, Board of, Offrs. empld. under...	976
Aides-de-Camp General to the King... ...	1
——— Honorary, to the King ...	1
——— Personal, to the King ...	1
——— to the King	1
Air Defence, Brigade, 1st	19
——— 26th (London) ...	28
——— 27th (London) ...	29
——— 28th	25
——— Experimental Establishment ...	940
——— Formations	55
Air Ministry, Appts. under 972,	975
Aldenham Sch. Contgt., O.T.C.	839
Alderney, Guernsey and, District	55
——— Militia, Royal	831
Aldershot Command	18
Alexandra, Pss. of Wales's Own (York. Hrs.)	232
——— Pss. of Wales's Own York. R. (The Green Howards)... ...	468
Allahabad Brigade Area	75
Allan Glen's Sch. Cadet Corps	643
Allan's Sch. Cadet Unit	406
Alleyne's (Stone) Grammar Sch. Cadet Corps	680
Alleyn's Sch. Cadet Corps	700
——— Contgt., O.T.C.	839
All Hallows Sch. Contgt., O.T.C.	839
Alterations, Notice regarding...	i
Ambala Brigade Area	70
Ampleforth Coll. Contgt., O.T.C.	839
Anglesey, Carnarvonshire and, Bn., R.W. Fus.	486
——— R.E., Royal	339
Angus, Dundee &, Bn., Black Watch ...	568
Ansell Sch. Cadet Corps	411
Anti-Aircraft Bns., R.E.	353
——— Brigades, R.A....	314
——— Defence, Sch. of	924
——— Signals	364
Antrim Mila., R.A.	276
Appointments not remunerated out of Army Funds...	972
Archbishop Holgate's Grammar Sch. Cadet Corps	451
Ardingly College Contgt., O.T.C.	839
Ardwick Bn., Manch. R.	625
Argyll and Sutherland Highlanders	664
——— 5th/6thBn. Cadet Co.	665
——— Inf. Brig.	40
Argyllshire Bn., A. & S. H.	665
Armaments, Chief Inspector of	989
Armoured Car Cos. (T.A.)	686
Armstrong-Whitworth(Walker)CadetDetach., North'd Fus.	406
Army Council	5

	PAGE
Army Printing and Stationery Services ...	742
Arnold House Sch. Cadet Corps	588
Arrangement, Schedule of	ii
Arsenal, Royal 935, 939,	944
Artillery Company, Honourable	280
——— College	924
——— Director of	12
——— Horse, Royal	240
——— Terr. Army	281
——— Malta, Royal	319
——— Militia, Bermuda	319
——— Royal, Anti-Aircraft Brigades, Terr. Army	314
——— Committee	945
——— Depôt	274
——— District Officers	271
——— Field Brigades, Terr. Army	281
——— Heavy Brigades, Terr. Army	309
——— Inspector of	8
——— Medium Brigades Terr. Army	305
——— Militia	276
——— Pack Brigade, Terr. Army	305
——— Regiment of	240
——— Riding Estabt.	274
——— Terr. Army...	281
——— Wt. Offrs.	902
——— Schools of	922
——— Schools, Australia	949
Artists Rifles (28th Lond. R.)	702
Ashford Grammar Sch. Cadet Corps ...	299
Aske's Hatcham Sch. Cadet Corps	700
Assam	61, 75
Associations, Territorial Army, *see* Supplement.	
Attachés, Military	17
Australia, Commonwealth of	95
——— Establishments	949
Austria, Mil. Inter-Allied Organ of Liquidation	58
Ayrshire Yeomanry	229
Bahamas	109
Baine's Grammar Sch. Cadet Corps ...	401
Baluchistan District	72
Banbury County Sch. Cadet Corps	573
Bandmasters (Wt. Offrs.)	907
Banff and Donside Bn. (Gordons)	652
Bangalore Brigade Area	79
Bangor Univ. Coll. Contgt., O.T.C.	838
Barbados 109,	972
Barking Cadet Corps	578
Barnard Castle Sch. Contgt., O.T.C.... ...	839
Battersea Grammar Sch. Cadet Corps ...	700
Beardmore Cadet Corps	644
Beaumont College Contgt., O.T.C.	839
Bedford Modern Sch. Contgt., O.T.C. ...	839
——— Sch. Contgt., O.T.C.	839
Bedfordshire & Hertfordshire Regiment ...	460
——— Yeomanry	237
——— Field Brig.,R.A.,105th	302
Belfast Univ. Contgt., O.T.C.	835
Bengal	61
Berkhamsted Sch. Contgt., O.T.C.	839
Berks. Yeomanry	235
Berkshire, Buckinghamshire and, Yeomanry Field Brig., R.A.	299
——— Regiment, Royal	595

Digitized by Google

PAGE

Berlin, Military Inter-Allied Commission of Control 58
Bermuda 120
——— Cadet Corps 831
——— Militia Artillery 318
——— Volunteer Rifle Corps 831
Berwick Co., 5 Cadet Bn., North'd Fus. ... 406
Beverley Grammar Sch. Cadet Company ... 456
Bihar and Orissa 61
Birkenhead Sch. Contgt., O.T.C. 839
Birmingham Cadet Corps Jewish Lads' Brigade 411
——— Univ. Contgt., O.T.C. 835
Bishop Vesey's (Sutton Coldfield) Grammar Sch. Cadet Corps 411
Black Watch (R. Highrs.) 567
——— 2nd M.S.W. (Cadet) Co. ... 568
——— and Gordon Inf. Brig. ... 40
Bloxham Sch. Contgt., O.T.C. 839
Blundell's Sch. Contgt., O.T.C. 839
Blythswood Bn. (H.L.I.) 644
Bolton Boys' Brig., 1st Cadet Bn. 282
——— Brig., R.F.A., 53rd 282
——— Sch. Cadet Corps 588
Bombay 61, 79
Border Bn. (K.O.S.B.) 495
——— East Lancashire and, Inf. Brig. ... 53
——— Horse, Lothians and, Yeomanry ... 236
——— Regiment 534
Borderers, Scottish, King's Own 494
——— South Wales 490
Bournemouth Sch. Contgt., O.T.C. 839
Boys' High Sch. (Hereford) Cadet Co. ... 706
—— Technical School 933
Bradfield Coll. Contgt., O.T.C. 840
Bradford Grammar Sch. Contgt., O.T.C. ... 849
Braintree High Sch. Cadet Corps 578
Brecknockshire and Monmouthshire Bn. (Mon. R.) 690
Brentwood Sch., 12 Cadet Bn., Essex R. ... 578
Bridging Establishment, Experimental ... 940
Bridlington Sch. Contgt., O.T.C. 840
Brighton Coll. Contgt., O.T.C. 840
——— Heve and Sussex Grammar Sch. Cadet Corps 299
Bristol, City of, Bn. (Gloster R.) 508
——— Grammar Sch. Contgt., O.T.C. ... 840
——— Univ. Contgt., O.T.C.... 835
British Guiana 120, 972
——— Honduras 120
——— Red Cross Society, The 938
Brockley Sch. Cadet Corps 698
Bromley Sch. Cadet Corps 700
Bromsgrove Sch. Contgt., O.T.C. 840
Buckinghamshire and Berkshire Yeomanry, Field Brig., R.A., 99th ... 299
——— Bn. (Oxf. and Bucks. L.I.) 573
——— Oxf. and, Lt. Inf. 572
——— Yeomanry (R. Bucks Hrs.) 235
Buffs (East Kent Regt.) 395
Building Works Dept., Woolwich Arsenal ... 935
Bulgaria 58
Bungay Grammar Sch. Cadet Corps 302
Burford Grammar Sch. Cadet Corps ... 573
Burma 61, 80
Burnley Cadet Co., 1st 518
Burton-on-Trent Grammar Sch. Cadet Corps 630
Bury Grammar Sch. Contgt., O.T.C.... ... 840
Cadet Units, Officers of the late Volunteer Force doing duty with ... *see* Supplement
Cadetships at R.M.A. and R.M.C., Inspecting Depts., etc., and Schools connected with ... *see* Supplement

PAGE

Cairo Brigade 136
Caldy Grange Grammar Sch. Cadet Corps ... 482
Cambridge and County Sch. Contgt., O.T.C.... 840
——— Univ. Contgt., O.T.C. 835
Cambridgeshire Regiment 690
Cameron Highlanders 655
——— Seaforth and, Inf. Brig. 40
Cameronians (Scottish Rifles)... 498
——— Cadet Bns. ... 499
Campbell Coll. Contgt., O.T.C. 840
Campbeltown Grammar Sch. Cadet Corps ... 666
Canada, Dominion of 120
——— Establishments ... 950
Canadians, Royal (Leinster R.) 673
Canal Brigade 136
Canford Sch. Contgt., O.T.C.... 840
Carabiniers (6th Dragoon Guards) 191
Cardigan, Pembroke and, Yeomanry Field Brig., R.A., 102nd 300
Carmarthenshire Bn., Welch R. 564
——— Fortress, R.E. 348
Carnarvon & Denbigh (Yeo.) Med. Brig., R.A., 61st 308
——— Town Cadet Corps 486
Carnarvonshire and Anglesey Bn. (R. W. Fus.) 486
Carriage Factory, Royal 935
Castle Mills Cadet Co., R. Scots 386
Catering, Inspr. of 11
Cavalry 190
——— Brigade, 1st 19
——— 2nd 43
——— 5th 33
——— 6th 33, 46
——— Depôt 201
——— Divl. Detachment, R.A.O.C. (T.A.), 2nd 784
——— R.E., 2nd 345
——— Signals, 2nd 360
——— Train, 2nd 740
——— Inspector of 922
——— Militia 225
——— Records, Officer i/c 191
——— Warrant Officers 902
Central Africa 86
——— Provinces, India 61, 77
Ceylon 131, 972
Channel Islands 55
——— Militia 880
Chaplaincy Services, Interdenominational Advisory Committee on Army 16
Chaplain-General 16
Chaplains Dept., Royal Army 795
——— Terr. Army 809
——— Honorary, to the King 3
Chard Sch. Cadet Corps 446
Charterhouse Sch. Contgt., O.T.C. 840
Chatham Area 24
——— Cadet Co., R. Mar. Cadet Corps ... 600
Cheltenham Coll. Contgt., O.T.C. 840
Chemical Warfare Committee 938
——— Experimental Station ... 938
——— Research Dept. 938
——— Estabt.... ... 939
——— School 926
Cheshire, Lancashire and, Heavy Brig., R.A. 312
——— Field Squadron, R.E., 2nd 345
——— Regiment 481
——— & Shropshire, 60th, Med. Brig., R.A. 308
——— South Lancashire and, Inf. Brig. ... 52
——— Yeomanry 229
Chesterfield Grammar Sch. Cadet Corps ... 588
Chigwell Sch. Contgt., O.T.C. 840
China 134
Christ's Hospital Contgt. O.T.C. 841

Digitized by Google

	PAGE
Churcher's College Contgt., O.T.C.	841
Cinque Ports Bn., R. Sussex R.	540
——— Field Brig., R.A.	284
——— 1st Cadet Co., Fortress R.E. ...	348
——— Fortress R.E.	848
Civil Service Rifles, Queen's Westminster and (16th Lond. R.)	698
Clifton College Contgt., O.T.C.	841
Clothing, Dress and, Asst. Dir.	11
——— and Equipment Committee ...	939
——— Department and Factory, Army Royal	945
Clyde Heavy Brig., R.A.	309
Coast Artillery School	922
Coast Bn., R.E.	338
Coldstream Guards	373
Colonels	152
——— Militia	159
——— Territorial Army	169
Colonies, Dominions, Protectorates, etc. ...	86
Colonial Office, Misc. appts. under ...	972, 975
Colours, Inspector of Regimental	784
Colston's Sch. Cadet Corps	508
Commands and Staff, Classified Lists ...	55
Commands of the Army :—	
Dominions, Colonies and Protectorates	86
East Indies	61
United Kingdom	18
Commissions of Control, Military Inter-Allied	58
Committees	936
Comptroller of Lands	13
Congleton Cadet Corps	482
Connaught Rangers	673
Contracts, Director of	14
Cookery, Army School of	932
Cornwall and Warwickshire Medium Brig., R.A.	305
——— C, E & G Cos. 1st Cadet Bn. of	526
——— Devon and, Inf. Brig.	47
——— Fortress R.E.	348
——— Heavy Brig., R.A.	309
Cost Accounts, Controller of	15
Cotham Sch. Cadet Corps	346
Cranbrook Sch. Contgt., O.T.C.	841
Cranleigh Sch. Contgt., O.T.C.	841
Crediton Grammar Sch. Cadet Corps ...	436
Crewkerne Sch. Cadet Co.	446
Crypt Grammar Sch. Cadet Corps	508
Cumberland and Westmorland Bn. (Border R.)	535
——— Bn. (Border R.)	585
——— Westmorland &, Field Brig., R.A., 51st ...	281
——— Yeomanry ...	235
Cyclist Battalions	702, 708
Cyprus	134

	PAGE
Daniel Stewart's College Cadet Co. (Highlanders) R. Scots	386
Dartford Grammar Sch. Contgt., O.T.C. ...	841
Dean Close Sch. Contgt., O.T.C.	841
Deaths, List of	995
Delhi Brigade Area	75
Denbigh, Carnarvon &, 61st Med. Brig., R.A.	308
Denbighshire Bn. (R. W. Fus.)	486
——— Yeomanry	235
Denstone College Contgt., O.T.C.	841
Dental Corps, Army	775
——— Services, Inspector of	10
Depôt, Royal Artillery	274
——— R. Mar. Cadet Corps.	396
——— Cavalry	201
——— Guards	380
——— Infantry	385, &c.
Derby Sch. Contgt., O.T.C.	841
Derbyshire, Notts. and, Regt.	582
——— Yeomanry	235
——— Armoured Car Co., 24th	686
Design Department, Woolwich Arsenal ...	935
Detention Barracks and Prisons, Military ...	942
Devon and Cornwall Inf. Brig.	47
——— Yeomanry, Royal 1st	236
——— Field Brig., R.A., 96th	299
Devonport High Sch. Cadet Co.	436
Devonshire Fortress R.E.	348
——— Heavy Brig., R.A.	309
——— Regiment	485
Division (British), 1st	19
——— 2nd	20
——— 3rd	42
——— 4th	23
Divisions, Territorial, *see* under Title of each	
Dollar Academy Contgt., O.T.C.	841
Dominions, Colonies and Protectorates, etc.	86
Donside, Banff and, Bn. (Gord. Highrs.) ...	652
Dorchester Grammar Sch. Contgt., O.T.C. ...	843
Dorking High Sch. Cadet Corps	891
Dorset and Somerset Yeo. Field Brig., R.A., 94th	298
——— Yeomanry	235
Dorsetshire Fortress, R.E.	350
——— Heavy Brig., R.A.	309
——— Regiment	554
Dover College Contgt., O.T.C.	843
Downside Sch. Contgt., O.T.C.	843
Dragoon Guards, 1st (King's)	191
——— 2nd (The Queen's Bays) ...	191
——— 3rd/6th	191
——— 3rd (P. of Wales's)... ...	191
——— 4th/7th	192
——— 4th (Royal Irish)	192
——— 5th (Pss. Charlotte of Wales's)	192
——— 6th (The Carabiniers) ...	191
——— 7th (Pss. Royal's)... ...	192
Dragoons, 1st (The Royal)	192
——— 2nd (The Royal Scots Greys) ...	193
——— 5th/6th	195
——— 6th (The Inniskilling)	195
Dress and Clothing, Asst. Dir.	11
Dublin Fusiliers, Royal	673
Dudley Boys' Brigade Cadet Co.	513
Duke of Albany's (Seaforth Highrs.) ...	647
——— Cambridge's Hussars	236
——— Own Lrs. (17th) ...	201
——— (Midd'x R.) ...	611
——— Connaught's Own (R. E. Kent Yeo.)	235
——— Bn. (Hampshire R.)	545
——— Cornwall's Light Inf.	525
——— Edinburgh's (Wilts. R.)	620
——— Lancaster's Own Yeo.	229
——— Wellington's Regt. (W. Riding) ...	529
——— York's Own Loyal Suffolk Hrs. ...	236
——— Royal Military School, *see* Supplement.	
Dukes Sch. Co., 5th Bn. North'd Fus. ...	406
Dulwich College Congt., O.T.C.	843
Dumfries Academy Cadet Corps	495
Dumfries & Galloway Bn. (K.O.S.B.) ...	495
Dundee & Angus Bn. (Black Watch) ...	568
——— City of Fortress R.E.	350
——— High Sch. Cadet Co.	568
——— University Coll. Contgt., O.T.C. ...	838
Dunoon Grammar Sch. Cadet Corps ...	666
Dunstable Grammar Sch. Cadet Corps ...	461
Durham Heavy Brig , R.A.	309
——— Lt. Inf.	637
——— 1st Cadet Bn.	639
——— Brigade	33
——— Sch. Contgt., O.T.C.... ...	843
——— Univ. Contgt., O.T.C.	836
——— York and Inf. Brig.	33

Digitized by Google

	PAGE
Earl of Carrick's Own (Ayr. Yeo.)	229
——— Chester's Bn. (Cheshire R.)	482
——— (Ches. Yeo.)	229
East Africa	86
—— Anglian Area	24
——— Field Brigs. R.A.	295
——— 85th, 1st Cadet Batt.	295
—— Anglian Division, 54th, The	25
——— Ord. Co., 54th	784
——— Divl. R.E., 54th	347
——— Signals, 54th	363
——— Train, 54th	741
—— Indies	61
—— Kent Regiment	395
——— Cadet Corps, 1st Vol. Bn.	284
——— Yeomanry, Royal	235
—— Lancashire Area	50
——— Army Troops Co., R.E. Suppy. Res., 104th ...	345
——— and Border Inf. Brig. ...	53
——— Co., 2nd Corps Signals, Suppy. Res. No. 3 ...	360
——— Division, 42nd, The ...	53
——— Ord. Co. 42nd	784
——— Divl. R.E., 42nd	345
——— Signals, 42nd ...	360
——— Train, 42nd	740
——— Field Brig. R.A., 93rd ...	298
——— Regiment	517
——— 1st Cadet Bn. ...	518
—— Midland Inf. Brig.	25
—— Riding, Fortress, R.E.	350
——— Heavy Brig., R.A.	312
——— of York Yeo. Armoured Car Co., 26th	687
——— of Yorkshire Yeomanry ...	237
—— Scottish Inf. Brig.	41
—— Surrey Regiment	521
—— Yorkshire Regiment	455
Eastbourne Coll. Congt., O.T.C.	843
Eastern Command	21
——— India	73
Edinburgh Academy Contgt., O.T.C. ...	843
——— City of, Fortress, R.E.	350
——— Institution Cadet Co. (Highlanders) R. Scots	386
——— Univ. Contgt., O.T.C.	836
Education, Schools of 930,	931
Educational & Training Estabts.	920
——— Corps, Army	825
——— Wt. Offrs.	914
——— Wt. Offrs....	902
Egypt	134
Egyptian Army, Offrs. attached to	955
Electric Lighting, School of	929
Electrical R.E. (T.A.)	352
Elizabeth Coll. (Guernsey) Contgt., O.T.C. ...	843
Ellesmere Coll. Contgt., O.T.C.	843
Emanuel Sch. Contgt., O.T.C.	843
Empress of India's Lancers (21st)	201
Enfield Lock, Inspection Staff	940
——— Small Arms Factory	935
Engineer and Railway Staff Corps	351
——— Board, Royal	945
——— Services, Royal, Staff for	804
——— Stores, Royal, Inspn. Staff ...	940
Engineering, Mechanical, Dept., Woolwich Arsenal	935
Engineering, Military, School of	925
Engineers, Royal	320
——— Coast Bn.	338
——— Militia	339
——— Indian Army	884
——— Inspector of	925
——— Supplementary Reserve ...	351
——— Terr. Army...	345
——— Wt. Offrs.	903
Epsom College Contgt., O.T.C.	843
Equerries to the King	2
Equitation Schools	922
Essex and Suffolk Medium Brig., R.A. ..	308
—— R. & M. Co., R.E. Suppy. Res., 108th	350
—— Fortress, R.E.	350
—— Group Anti-Aircraft Searchlight Co. ...	353
—— Heavy Brig., R.A.	311
—— Inf. Brig.	25
—— Regiment	577
——— Cadet Bns.	578
—— Yeomanry	237
——— Field Brig., R.A., 104th ...	302
Establishments :—	
Educational and Training	920
Manufacturing	935
Miscellaneous	936
Oversea Dominions	949
Eton College Contgt., O.T.C.	843
Exeter Cadet Bn.	436
——— Sch. Contgt., O.T.C.	844
Experimental Establishments ... 940,	946
——— Staff	939
Extra Regtly. Empld. Officers, not shewn in any Regt. or Corps	170
Eye Grammar Sch. Cadet Corps	441
Factories, Ordnance	935
——— Director of	12
Fagley Cadet Co.	451
Fairfield Cadet Corps	644
——— Sch. Cadet Corps	508
Falkland Islands	136
Farm Sch. Cadet Bn.	391
Farnham Cadet Corps (The Queen's) ...	391
——— Grammar Sch. Cadet Corps ...	391
Farriery, School of, Aldershot	933
Felsted Sch. Contgt., O.T.C.	844
Ferozepore Brigade Area	70
Fettes College Contgt., O.T.C.	844
Field Marshals	150
Fife and Forfar Yeomanry	237
——— Armoured Car Co., 20th	686
—— Perth and, Bn. (R. Highrs.)	568
Fiji Islands	136
Finance, Directors of	15
——— Member of the Army Council ...	5, 14
Financial Secretary of the War Office ...	5, 14
Finsbury Rifles (11th Lond. R.)	696
Flintshire Bn. (R. W. Fus.)	486
Foot Guards	370
——— Wt. Offrs.	904
Foreign Office, Appointments under ...	972
——— Sovereigns who are Cols.-in-Chief or Hon. Cols. of Regts., or who hold rank in the Army	
Forest Sch. (Walthamstow) Contgt., O.T.C....	844
Foresters, 1st Cadet Bn.	584
Forfar, Fife and, Yeomanry	237
——— Armoured Car Co., 20th	686
Forth Heavy Brig., R.A.	311
Fortifications and Works, Director of ...	12
Fortress R.E. (T.A.)	348
Framlingham Coll. Contgt., O.T.C.	844
Frimley and Camberley Cadet Corps ...	391
Fusiliers, Dublin, Royal	673
——— Inniskilling, Royal	503
——— Irish, Royal	662
——— Lancashire	472
——— Munster, Royal	673
——— Northumberland	405

Digitized by Google

PAGE

Fusiliers, Royal 415
——— City of London R. ...692, 693
——— 1st, 2nd and 3rd Cadet Bns. 416
——— Scots, Royal... 477
——— Welch, Royal 485

Galloway, Dumfries and, Bn. (K.O.S.B.) ... 495
Gambia 95
——— Co., W.A.F.F. 962
General Hospitals 771
——— List 980
——— Terr. Army, *see* Supplement.
——— Staff, Chief of the Imperial ... 5, 7
Generals 150
George Heriot's Sch. Contgt., O.T.C. ... 844
——— Watson's Boys' Coll. Contgt., O.T.C. 844
Gibraltar 136
Giggleswick Sch. Contgt., O.T.C. 844
Glamorgan Bns. (Welch R.) 564
——— Fortress, R.E. 350
——— Heavy Brig., R.A. 311
——— Yeomanry 237
Glasgow Academy Contgt., O.T.C. 844
——— Air Force H.Q. Signal Sections Suppy. Res. 362
——— Air Squadrons Signal Sections Suppy. Res. 362
——— Army Troops Co., R.E. Suppy. Res., 103rd 347
——— Company, 2nd Corps Signals Suppy. Res., No. 1 362
——— Co., Jewish Lads' Brig. 499
——— High Sch. Contgt., O.T.C.... ... 844
——— Highlanders Bn. (H.L.I.) 644
——— Highlanders Cadet Co., 1st (H.L.I.) 644
——— Regiment, City of (H.L.I.) ... 642
——— Univ. Contgt., O.T.C. 836
——— Yeomanry, Queen's Own Royal ... 236
———, Field Brig., R.A., 101st 300
Glenalmond (Trinity College) Contgt., O.T.C. 844
Gloucestershire and Worcestershire Inf. Brig. 46
——— Hussars, Royal, Armoured Car Co., 21st 686
——— Regiment 507
——— Yeomanry (R. Glos. Hrs.) 235
Gold Coast Colony 95, 973
——— Regiment 960
Gordon Boys' Home Cadet Bn. 391
——— Black Watch and, Inf. Brig. ... 40
——— Highlanders 651
Grammar Sch., R. (High Wycombe) Contgt., O.T.C. 850
——— (Lancaster) Contgt., O.T.C. 852
——— (Newcastle-on-Tyne) Contgt., O.T.C. ... 852
——— (Worcester) Contgt., O.T.C. 852
——— of King Ed. VI. (Guildford) Contgt., O.T.C. 852
Great Yarmouth Grammar Sch. Cadets ... 426
Green Howards (Alexandra, Pss. of Wales's Own York R.) ... 468
Grenadier Guards 870
Gresham's Sch. Contgt., O.T.C. 844
Grimsby Municipal Coll. Contgt., O.T.C. ... 846
Guards, Depôt 380
——— Dragoon 191
——— Foot 370
——— Horse, Royal 190
——— Life 190
Guernsey and Alderney District 55
——— Militia Royal 830
Guiana, British 120, 972
Guisborough Grammar Sch., 1 Cadet Co., 4th Bn. Green Howards 469
Gun and Carriage Factories, Royal 935
Gunpowder Factory, Royal 935

Hackney, 10th London Regt. 695

PAGE

Haileybury College Contgt., O.T.C. 846
Half-pay Offrs. on Active List 173
Hallamshire Bn. (York. & Lanc. R.) ... 634
Hampshire Fortress R.E. 350
——— Heavy Brig., R.A. 311
——— Inf. Brig. 47
——— Regiment 544
——— Cadet Bns. 545, 546
——— Yeomanry 235
——— Field Brig., R.A., 95th 298
Handsworth Grammar Sch. Contgt., O.T.C. 846
Harrow Sch. Contgt., O.T.C. 846
Heavy Brigades, R.A. (T.A.) 309
Henley Royal Grammar School Cadet Corps 573
Hereford Cathedral Sch. Contgt., O.T.C. ... 846
Herefordshire Regiment 706
Herne Bay College Contgt., O.T.C. 846
Hertford Grammar Sch. Contgt., O.T.C. ... 846
Hertfordshire, Bedfordshire and, Regiment... 460
——— Cadet Cos. 706
——— Regiment 706
Herts Yeomanry 235
——— Field Brig., R.A., 86th East Anglian 295
Heversham Grammar Sch. Cadet Corps ... 536
Hibernian Military School, Royal, *see* Supplement.
Highbury Park Sch. Cadet Corps 696
Highgate School Contgt., O.T.C. 846
Highland Area 39
——— Cyclist Bn. 708
——— Division, 51st, The 40
——— Ord. Co., 51st 784
——— Divl. R.E., 51st 347
——— Signals, 51st 362
——— Train, 51st 741
——— Field Brigs., R.A. 290, 292
——— Light Inf. 642
——— Brig. 41
——— Medium Brig., R.A. 306
——— Pack Brig., R.A. 305
Highlanders, Argyll & Sutherland 664
——— Bn. (R. Scots) 386
——— Cameron 655
——— Glasgow, Bn. (H.L.I.) 644
——— Gordon 651
——— Royal 567
——— Seaforth 647
Hillhead High Sch. Contgt., O.T.C. 846
Holy Trinity Cadet Corps 583
Home Counties Area 24
——— Division, 44th, The 26
——— Ord. Co. 44th 784
——— Divl. R.E., 44th 345
——— R.E., Nos. 2 & 4 Cadet Cos., 44th 346
——— Signals, 44th 360
——— Train, 44th 740
——— Fd. Brig. R.A., 1st Cadet Bn., 57th 284
——— Brigs., R.A. 284
Honduras, British 120
Hong Kong 134
Hong Kong-Singapore Brig., R.A. 274
Honorary Aides-de-Camp to the King ... 1
——— Chaplains to the King 3
——— Physicians to the King 3
——— Surgeons to the King 3
Honourable Artillery Company 280, 281
——— & C. of Lond. Yeo. Brig., R.H.A. 281
Horse Guards, Royal 190
Hospital, Queen Alexandra Mil., Hon. Consulting Staff 932
——— Victoria, Royal, Netley 47
Hospitals, General 771
——— Royal, Chelsea & Kilmainham, *see* Supplement.
Hull Orderly Boys Cadet Co. 456
Hulme Grammar School Cadet Corps ... 625

Digitized by Google

	PAGE
Hungary, Mil. Inter Allied Commission of Control	58
Huntingdonshire Bn., North'n R.	592
Hurstpierpoint Coll. Contgt., O.T.C.... ...	846
Hussars, 3rd (The King's Own)	193
—— 4th (Queen's Own)	195
—— 7th (Queen's Own)	196
—— 8th (King's Royal Irish)	196
—— 10th Royal (P. of Wales's Own) ...	198
—— 11th (Prince Albert's Own) ...	198
—— 13th/18th	199
—— 13th	199
—— 14th/20th	199
—— 14th (King's)	199
—— 15th/19th	200
—— 15th (The King's)	200
—— 18th Royal (Queen Mary's Own) ...	199
—— 19th Royal (Queen Alexandra's Own)	200
—— 20th	199
Hutcheson's Grammar Sch. Cadet Corps ...	499
Hutton Grammar Sch. Cadet Corps... ...	588
Hygiene, Advisory Committee, Army ...	936
—— Army School of	938
—— Companies, Terr. Army	771
—— Director of	10
Hymers College Contgt., O.T.C.	846
Ilford Church Cadets	578
Imperial Cadet Yeomanry	280
—— Defence, Committee of	975
—— General Staff, Chief of the	5, 7
—— Service Cadet Corps, Eastbourne ...	284
—— Service Coll. Contgt., O.T.C. ...	847
India, Army and Marine Dept.	61
—— Commander-in-Chief in	62
—— Headquarters Staff	62
—— Officers, employed in	978
—— Viceroy of	61
Indian Army	860
—— Departments	901
—— Unattached List	888
—— Cavalry Brigade, 1st	68
—— 2nd	69
—— 3rd	74
—— 4th	78
—— Civil Veterinary Dept.	792
—— Infantry Brigade 1st, 3rd, 4th & 6th...	68
—— 7th, 8th, 9th & 10th	71
—— 11th, 12th & 13th...	69
—— 14th & 15th ...	72
—— 16th & 22nd ...	78
—— 17th, 18th & 19th...	74
—— 20th & 21st ...	77
—— Medical Department	900
—— Service	890
Infantry	385
—— Brigade, 1st 2nd	19
—— 3rd, 5th, 6th	20
—— 7th, 8th, 9th	43
—— 10th, 11th, 12th	23
—— Brigades, Territorial, *see* under Title of each.	
—— Depôts	385, &c.
—— Record Offices	382
—— Wt. Officers	904
Inniskilling Dragoons (6th)	195
—— Fusiliers, Royal	503
Inns of Court O.T.C.	706
Inspection and Experimental Staff	939
—— Experimental and Research Staff R.A.O.C.	945
Interdenominational Advisory Committee on Army Chaplaincy Services...	16
Ipswich School Contgt., O.T.C.	847
Iraq	...137, 973
—— Army	971
—— Levies	970
Ireland, Northern, District	37
Irish Coast Defences North	37
—— South	51
—— Dragoon Guards, Royal (4th)	192
—— Free State	137
—— Fusiliers, Royal	662
—— Guards	378
—— Horse	225
—— Hussars, King's Royal (8th)	196
—— Lancers, Royal (5th)	200
—— Regiment Royal	670
Isle of Wight Rifles (Hampshire R.)	546
Jamaica	188
Jersey District	55
—— Militia, Royal	830
—— (St. James) Boys' Brig. Cadet Co. ...	830
Johore Volunteer Rifles	974
Judge Advocate-General, Office of	6
Jullundur Brigade Area	70
Kelly College Contgt., O.T.C.	847
Kelvinside Acad. Contgt., O.T.C.	847
Kensington Regt., Princess Louise's (13th Lond. R.)	696
Kent and Middlesex Group Anti-Aircraft Searchlight Co.	353
—— and Sussex Inf. Brig.	26
—— College Cadet Corps	396
—— Cyclist Bn.	708
—— Fortress R.E.	350
—— Heavy Brig., R.A.	311
—— Medium Brig., R.A.	305
—— Yeomanry Field Brig., R.A., 97th ...	299
Kenya, Colony of	86, 974
King, Aides-de-Camp General to the ...	1
—— Aides-de-Camp to the	1
—— Chaplains, Honorary, to the	3
—— Edward VI. Sch. Cadet Corps ...	630
—— Edward VI. Sch. (Chelmsford) Cadet Corps	578
—— Edward VII. Sch. (Sheffield) Contgt., O.T.C.	847
—— Edward's Grammar Sch. (Bury St. Edmund's) Contgt., O.T.C.	847
—— Edward's Grammar Sch. (Five Ways) Birmingham Cadet Corps	411
—— Edward's Grammar Sch. (Stratford-on-Avon) Cadet Corps	411
—— Edward's Horse (The King's Overseas Dominions Regt.)	225
—— Edward's Sch. (Bath) Contgt., O.T.C....	847
—— Edward's Sch. (Birmingham) Contgt. O.T.C.	847
—— Edward's Sch. (Witley) Cadet Bn. ...	391
—— Equerries to the	2
—— Personal Aides-de-Camp to the ...	1
—— Physicians, Honorary, to the	3
—— Surgeons, Honorary, to the	3
—— William's College (I. of Man) Contgt., O.T.C.	847
King's African Rifles	963
—— Coll. (Taunton) Contgt., O.T.C. ...	847
—— Coll. Sch. (Wimbledon) Contgt., O.T.C.	847
—— Dragoon Guards (1st)...	191
—— Hussars (14th)	199
—— (15th)	200
—— Regiment (Liverpool)...	420
—— 5 Cadet Bn.	421
—— Own Hussars (3rd)	193
—— Malta Regt.	831

Digitized by Google

	PAGE
King's Own Royal Regt. (Lancaster) ...	400
——— (Norf. Yeo.) ...	230, 237
——— Scottish Borderers	494
——— Yorkshire L.I.	603
——— Royal Irish Hussars (8th)	196
——— Rifle Corps	616
——— 1st Cadet Bn. ...	617
——— Sch. (Bruton) Contgt., O.T.C. ...	847
——— (Canterbury) Contgt., O.T.C. ...	847
——— (Grantham) Contgt., O.T.C. ...	848
——— (Peterborough) Cadet Corps ...	295
——— (Rochester) Contgt., O.T.C. ...	848
——— (Warwick) Contgt. O.T.C. ...	848
——— (Worcester) Contgt., O.T.C. ...	848
——— Shropshire Light Inf.	607
Kingsbridge Grammar Sch. Cadet Co. ...	436
Kingston Grammar Sch. Cadet Corps ...	522
Kingswood Training Sch. Cadet Corps ...	508
Knox Institute (Haddington) Cadet Corps ...	306
Kohat District	68
Laboratory, R., Woolwich Arsenal	935
Lahore Brigade Area	70
——— District...	69
Lanarkshire Bn. Cameronians	499
——— Yeomanry	229
——— 1st Cadet Bn. Cameronians ...	499
Lancashire and Cheshire Heavy Brig., R.A.	312
——— Fortress R.E.	350
——— Fusiliers	472
——— Brigade	53
——— Hussars Yeomanry	236
——— Yeomanry Field Brig., R.A., 106th	302
Lancaster (King's Own Royal Regt.) ...	400
——— York and, Regiment	633
Lancaster's, Duke of, Own Yeomanry ...	229
Lancers, 5th (Royal Irish)	200
——— 9th (Queen's Royal)...	196
——— 12th Royal (P. of Wales's)	198
——— 16th (The Queen's)	200
——— 16th/5th	200
——— 17th/21st	201
——— 17th (D. of Cambridge's Own) ...	201
——— 21st (Empress of India's)	201
Lancing College Contgt., O.T.C.	848
Lands, Comptroller of	13
Latymer Upper Sch. Cadet Corps	696
Leeds Grammar Sch. Contgt., O.T.C. ...	848
——— Rifles (West Yorkshire Regt.)	451
——— University Contgt., O.T.C.	836
Leeward Islands	138
Leicestershire, Lincolnshire and, Inf. Brig. ...	35
——— Regiment	464
——— 1st V.B.	465
——— Yeomanry	230
Leinster House Cadet Corps	698
——— Regiment	673
Leys Sch. Contgt., O.T.C.	848
Lieutenant-Generals	150
Life Guards	190
Lincoln City Cadet Corps	431
Lincolnshire and Leicestershire Inf. Brig. ...	35
——— Regiment	430
——— Yeomanry	237
Liverpool Cadet Bn., City of	421
——— College Contgt., O.T.C.	848
——— Collegiate Sch. Cadet Corps ...	421
——— Contgt., O.T.C.	848
——— Co., Jewish Lad's Brigade ...	363
——— Infantry Brigade	52
——— Institute Contgt., O.T.C.	848
——— (The King's Regiment)	420
——— Univ. Contgt., O.T.C.	837
Local Temp. and Acting Rank, &c.	977
London Air Defence Brigades	28, 29
——— Anti-Aircraft Battalions, R.E. ...	353
——— Brigs., R.A. ...	314, 315
——— Armoured Car Cos.	686
——— Army Troops Co., R.E. Suppy. Res., 102nd	348
——— Cadet Bns., Jewish Lads' Brig., 1st and 2nd	416
——— City of, Cadet Bns.	693
——— Line of Communication Signals	363
——— Regiment	415
——— Regts. ... ...692 to 695,	702
——— Rifles (6th City of Lond. R.)	695
——— Sch. Contgt., O.T.C. ...	841
——— Yeomanry	237
——— Company, 1st Corps Signals Suppy. Res., No. 1	361
——— County of, Yeomanry, 1st, 2nd & 3rd	236, 237
——— District	28
——— Division, 56th, The 1st	28
——— 47th, The 2nd	29
——— Divl. R. Engineer Cadets, 1st ...	348
——— Ord. Cos., 47th & 56th	784
——— R.E., 47th & 56th ...	346, 348
——— Signals, 47th & 56th ...	361, 363
——— Trains, 47th & 56th ...	740, 742
——— Electrical Engineers...	353
——— Field Brigs., R.A. ...	286, 287, 296, 298
——— General Hospital	771
——— Infantry Brigades	29, 30
——— Irish Rifles (18th Lond. R.) ...	699
——— Medium Brig., R.A....	305
——— Recruiting Zone	28
——— Regiments	692 to 705
——— Cadet Bns. & Corps,	696, 699, 700, 702
——— Rif. Brig. (5th City of Lond. R.) ...	693
——— Scottish (14th Lond. R.)	698
——— Signal Cos.	364
——— Univ. of, Contgt. O.T.C.	837
Lord William's Grammar Sch., Thame, Cadet Corps	578
Loretto Sch. Contgt., O.T.C.	848
Lothians and Border Horse Yeomanry ...	236
——— Armoured Car Co., 19th	686
Loughton Sch. Cadet Corps	578
Louth Sch. Contgt., O.T.C.	848
Lovat Scouts, The	238
Lowland Area	39
——— Division, 52nd, The	41
——— Ord. Co. 52nd	784
——— Divl. R.E., 52nd	347
——— Signals, 52nd	362
——— Train, 52nd	741
——— Field Brigs., R.A.	292, 293
——— Medium Brig., R.A.	306
Loyal Regt. (N. Lancashire)	587
——— 1st Cadet Bn.	588
Lucton Sch. Cadet Co.	706
Macclesfield Grammar Sch. Cadet Corps ...	482
Machine Gun School, India	927
——— Schools, Small Arms and ...	926
——— Corps of Small Arms and	908
Madras	61, 79
Magdalen College Sch. (Brackley) Cadet Corps ...	592
——— Cadet Corps ...	573
Maidenhead Cadet Cos.	596
Maidstone Grammar Sch. Contgt., O.T.C. ...	848
Major-Generals	151
Malaya	143, 974
Maldon Grammar Sch. Cadet Corps	578
Malta	188
——— Artillery, Royal	318
——— Division, R.E. Militia	339
——— Regiment, King's Own	831
——— Malton Cadet Corps, 2 Cadet Co., 5th Bn. Gordons	469
Malvern College Contgt., O.T.C.	848

Digitized by Google

PAGE

Manchester 1st Cadet Bn., Jewish Lads' Brig. 473
——— Field Brig., R.A., 52nd 282
——— Inf. Brig. 53
——— Regiment 624
——— 1st Cadet Bn. ... 625
——— R.E. Territorial Cadet Corps ... 345
——— Univ. Contgt., O.T.C. 837
Manufacturing Establishments 935
Marlborough College Contgt., O.T.C. ... 849
Marling Sch. Cadet Corps 508
Master-General of the Ordnance 5, 12
Mauritius 139
Mayfield College Cadet Corps 540
Mechanical Engineering Dept., Woolwich Arsenal ... 935
——— Staff, R.A.O.C. ... 778
——— Transport Advisory Board ... 942
——— Committee, Indian 942
——— Inspectors of ... 731
Medallists, see Supplement.
Medical Advisory Board, Army 936
——— College, R. Army 932
——— Corps, R. Army 745
——— Militia 760
——— Supplementary Reserve 773
——— Terr. Army ... 765
——— Trng. Estabt. ... 933
——— Wt. Offrs. ... 910
——— Service, Indian 890
——— Services, Army Dir.-Gen. 10
Medium Brigs., R.A., Terr. Army 305
Merchant Taylors' Sch., Contgt. O.T.C. ... 849
——— Cadet Corps 421
Merchiston Castle Sch. Contgt., O.T.C. ... 849
Middlesex, 1st Co. of London Yeomanry ... 236
——— and Sussex Inf. Brig. 26
——— Kent and, Group Anti-Aircraft Searchlight Co.... 358
——— Regiment 611
——— Cadet Bns. ... 360, 612, 613
——— Yeomanry Divl. Signals, 2nd Cav. 360
Midhurst Grammar Sch. Cadet Corps ... 540
Military Academy, Royal, Woolwich ... 930
——— Attachés 17
——— College, Prince of Wales', Dehra Dun. 931
——— Royal, Sandhurst 929
——— of Australia 949
——— of Canada 950
Military Sec. to the Sec. of State for War ... 6
Mill Hill Sch. Contgt., O.T.C. 849
Moffat Cadet Corps, 5th Bn. K.O.S.B. ... 495
Mold Cadet Corps 486
Monkton Combe Sch. Contgt., O.T.C. ... 849
Monkwearmouth Platoon (St. Benet's) Catholic Cadets 639
Monmouth Grammar Sch. Contgt., O.T.C. 849
Monmouthshire, Brecknockshire and, Bn., Mon. R. 690
——— R. 690
——— R.E., Royal 339
Montgomeryshire Bn. (R.W. Fus.) 486
——— Yeomanry 236
Morayshire Bn. (Seaforth Highrs.) 648
Morpeth Grammar Sch. Cadet Unit 406
Morrison's Academy Contgt., O.T.C. ... 849
Mount St. Mary's College Contgt., O.T.C. ... 849
Movements and Quartering, Director of ... 11
Multan Brigade Area 70
Munster Fusiliers, Royal 673
Music, Military School of, Royal 933

Nasirabad Brigade Area 73
Navy, Army and Air Force Institutes ... 942
Netley, Royal Victoria Hospital 47
Newcastle-under-Lyme High Sch. Contgt., O.T.C. 849
Newfoundland 139
Newport R.A. Cadet Corps 295

PAGE

Newport Market Army Training Sch. Cadet Corps 698
New South Wales 96
Newton Abbot Cadet Co. 436
——— Secondary Sch. Cadet Co. ... 436
——— College Contgt. O.T.C. 849
New Zealand, Dominion of 140
Nigeria 95
——— Regiment 957
Norfolk and Suffolk Inf. Brig. 25
——— Artillery Cadet 295
——— Regiment 425
——— Yeomanry 230, 237
——— Yeo. Field Brig., B.A., 108th Suffolk and, ... 303
North Berwick Cadet Corps 306
——— China Command 134
——— Devon Yeomanry, Royal 236
——— Irish Coast Defences 37
——— Horse 225
——— Lancashire Inf. Brig. 52
——— Loyal Regt. 587
——— Midland Area 32
——— Division, 46th, The 35
——— Ord. Co., 46th 784
——— Divl. R.E., 46th 346
——— Signals, 46th 361
——— Train, 46th 740
——— Field Brigs., R.A. 296
——— Riding Army Troops Co., R.E., Suppy. Res., 107th 350
——— Fortress, R.E. 350
——— Scottish Heavy Brig., R.A. 312
——— Somerset Yeomanry 231
——— Staffordshire Regiment 629
Northallerton Cadet Corps, 3 Cadet Co., 4th Bn. Green Howards 469
Northampton Sch. Contgt., O.T.C. ... 849
Northamptonshire Yeomanry 237
——— Armoured Car Co. 25th ... 687
——— Regiment 591
Northern Command 31
——— Command, India 67
——— Cyclist Bn. 708
——— Ireland District 37
——— Rhodesia 86
Northumberland Fusiliers 405
——— 1st & 5th Cadet Bns. ... 406
——— 3rd Cadet Bn. 314
——— Hussars (Yeo.) 230
——— Inf. Brig. 33
Northumbrian Air Squadrons Signal Sections, Suppy. Res.... 362
——— Area 32
——— Division, 50th, The 33
——— Ord. Co., 50th 784
——— Divl. R.E., 50th 347
——— Signals, 50th 362
——— Train, 50th 741
——— Field Brigs., R.A. 290
——— Medium Brig., R.A. 306
Norton Training Sch. Cadet Corps 411
Nottingham High Sch. Contgt., O.T.C. ... 849
——— Univ. Coll. Contgt., O.T.C. ... 837
Nottinghamshire Yeomanry (Sherwood Rangers) 230
——— (South Notts. Hussars) ... 235
Notts. & Derby Regiment (The Sherwood Foresters)... 582
Nursing Board, Army, Queen Alexandra's ... 944
——— Service, Impl. Mil., Queen Alexandra's 806
——— Mil. Families, Queen Alexandra's 810
——— Terr. Army... 812
Nyasaland Protectorate 86, 974

Digitized by Google

	PAGE
Oakham Sch. Contgt., O.T.C....	849
Oban High School Cadet Corps	666
Officers Training Corps:—	
Contingents of Senior Div.	835
——— Junior Div.	839
Inns of Court	706
R.A.M.C. (T.A.) Offrs. supern. for service with	772
Ongar Sch. Cadet Corps	578
Operations and Intelligence, Director of ...	7
Optical Research Dept.	944
Oratory Cadet Corps, The	696
——— School, Caversham, Contgt. O.T.C....	849
Ordnance Committee	943
——— Corps, R. Army	776
——— Establishments	945
——— Sch. of Instrn.	933
——— Terr. Army ...	784
——— Wt. Offrs. ...	910
——— Factories	935
——— Master-General of the	5, 12
——— Mechanical Engineers ...	778, 781
——— Services, Army, Inspr. of... ...	11
——— Stores, Equipmt. and, Director of	11
——— Survey, Offrs. empld.	975
Organization, Director of Recruiting and ...	9
Orissa, Bihar and	61
Oundle Sch. Contgt., O.T.C.	850
Oversea Dominions, Establishments ...	949
Ovingdean Sch. Cadet Corps	540
Oxford University Contgt., O.T.C.	837
Oxfordshire and Bucks. Lt. Inf.	572
———, Worcestershire &, Yeo. Field Brig., R.A., 100th	300
——— Yeomanry	236
Pack Brigade, R.A., 13th (Highland) ...	305
Palestine	142, 974
Palmer's Sch. Cadet Bn., Essex R.	578
Papua	96
Parliamentary Under-Secretary of State for War	5, 13
Paston Sch. Cadet Corps, The	426
Pathology, Director of	10
——— Army, Advisory Committee ...	936
Pay Corps, Royal Army	816
——— Wt. Offrs.	912
Paymaster, Chief, The War Office	15
Pembroke and Cardigan Field Brig., R.A., 102nd	300
——— Yeomanry	235
Pembrokeshire Heavy Brig., R.A.	312
Permanent Under-Secretary of State for War	5, 15
Perse Sch. Contgt., O.T.C.	850
Pershore Cadet Co.	513
Personal Aides-de-Camp to the King ...	1
——— Services, Director of	9
Perth Academy Cadet Corps	568
Perth and Fife Bn. (Black Watch)	568
Peshawar District	67
Physical Training, Army Schools of	931
——— Staff, Wt. Offrs.	902
Physicians, Honorary, to the King	3
Plymouth Cadet Co., No. 2	350
——— College Contgt., O.T.C.	850
——— Cadet Corps	436
Pocklington Sch. Cadet Corps	456
Police, Military, Corps of	820
——— Wt. Offrs.	914
Polytechnic Sch. Cadet Corps	696
Poona District	78
Poplar and Stepney Rif. (17th Lond. R.) ...	698
Portora Royal Sch. Contgt., O.T.C.	850
Portsmouth Grammar Sch. Contgt., O.T.C....	850
Post Office Rifles (7th C. of Lond. R.) ...	695
Postal Section, R.E.	839
———, Supply. Res.	352
Precedence Lists:—	
Artillery, Royal (Terr. Army) ...	281, 309
Engineers, Royal (Terr. Army)	345
Infantry (Terr. Army)	383
Yeomanry (Terr. Army)	229
Presidency and Assam District	75
Prince Albert's Own Hussars (11th)... ...	198
Prince Albert's Own (Leic. Yeo.)	230
——— (Somerset L.I.)	445
——— Consort's Own (Rifle Bde.)	669
——— of Wales's Bn. (Devon. R.)	436
——— Dragoon Gds. (3rd) ...	191
——— Leinster R.	673
——— (N. Stafford R.)	629
——— Own R. Irs. (10th) ...	198
——— (R. Wilts Yeo.) ...	232
——— (W. York R.) ...	450
——— Royal Lrs. (12th) ...	198
——— R. Mil. College, Dehra Dun	931
——— Vols. (S. Lancashire) ...	558
Princess Beatrice's, I. of Wight Rif. (Hampshire R.)	546
——— Charlotte of Wales's Dragoon Gds. (5th)	195
——— Charlotte of Wales's (R. Berks. R.)...	595
——— Louise's (A. & S. H.)	664
——— Kensington Regt., 13th Lond. R.	696
——— of Wales's Own, Alexandra, York R. (The Green Howards)	468
——— Royal's Dragoon Gds. (7th) ...	192
——— Victoria's (R. Ir. Fus.)	662
Principals, The War Office	13, 15
——— Assistant, The War Office ...	15
Printing and Stationery Services, Army ...	742
Prisons, Military	942
Proof and Experimental Staff	944
Protectorates, Dominions, Colonies, etc. ...	86
Provost Staff Corps, Military...	914
Punjab	61
Purley County Sch. Cadet Corps	391
Quartering, Director of Movements and ...	11
Quarter-Master-General to the Forces ...	5, 11
Queen Alexandra Mil. Hosp. Hon. Consulting Staff	933
——— Alexandra's Army Nursing Board ...	944
——— Impl. Mil. Nursing Service	806
——— Military Families Nursing Service ...	810
——— Alexandra's Own R. Hrs. (19th) ...	200
——— Elizabeth Grammar Sch. (Kirby Lonsdale) Cadet Co.	535
——— Elizabeth's Grammar Sch. Cadet Corps...	583
——— Mary's Grammar Sch. (Walsall) Contgt., O.T.C.	850
——— Own Royal Hussars (18th) ...	199
——— Regt. (Surrey Yeo.)	237
——— 98th Surrey & Sussex Yeo. Field Brig. R.A.	299
——— Victoria School, Dunblane, *see* Supplement.	
——— Victoria's Rif. (9th Lond. R.) ...	695
Queen's Bays (2 D.G.)	191
——— College (Taunton) Cadet Bn. ...	446
——— Edinburgh Bn., R. Scots	386
——— Lancers (16th)	200
——— 22nd Lond. R.	700
——— 24th Lond. R.	702
——— Own Cameron Highrs.	655
——— Dorset Yeomanry	235
——— Hussars (4th)	195
——— (7th)	196
——— (20th Lond. R.)	699
——— Oxford Hrs.	236
——— R. Glasgow Yeomanry ...	236
——— Field Brig., R.A., 101st	300
——— Royal Regt. (Staff. Yeo.) ...	231
——— Royal West Kent Regt. ...	599
——— West Kent Yeomanry ...	236
——— Worcester Hrs.	236
——— (Yorks. Dns.)	232
——— Royal Lancers (9th)...	196
——— Royal Regt. (West Surrey)... ...	390
——— 1st Cadet Bn.	391
——— Westminster Cadet Corps	698
——— and Civil Service Rif. (16th Lond. R.)	698
Queensland	96

Digitized by Google

	PAGE
Radley College Contgt., O.T.C.	850
Railway, Engineer and, Staff Corps	351
——— Telegraphs, No. 1 (L. M. & S.) Suppy. Res.	364
Rangers (12th Lond. R.)	696
Rangoon Brigade Area	80
Rawal Pindi District	69
Reading Sch. Contgt., O.T.C.	850
——— Univ. Contgt., O.T.C.	838
Records, Officers in charge of :—	
A. Cyclist Corps	383
A. Educational Corps	825
Cavalry	191
Corps of Mil. Accints.	822
Corps of Mil. Police	829
Infantry	382
Rifle	383
R. A.	240
R. A. M. C.	745
R. A. O. C.	776
R. A. P. O.	816
R. A. S. C.	720
R. A. V. C.	788
R. E.	320
R. G. A.	240
Tank Corps	680
Recruiting and Organization, Director of ...	9
——— Staff & Zones, 24, 28, 32, 38 37, 39, 46, 50, 51, 55	938
Red Cross Society, British	
Regiments, etc., List of	xvi
Reigate Grammar Sch. Contgt., O.T.C. ...	850
Remount Service	220
Remounts, Director of...	11
Renfrewshire Fortress R.E.	350
——— Bn., A. & S.H....	665
Repton Sch. Contgt., O.T.C.	850
Research Department	944
Reserve of Officers, Regular Army, *see* Supplement.	
——— of Officers, Territorial Army, *see* Supplement	
Rewards, Officers selected for, *see* Supplement.	
Rhine, The British Army of the	56
Rhodesia	86
Rich Sch. Cadet Corps	508
Richmond County Sch. Cadet Corps... ...	522
——— Grammar Sch. 4 Cadet Co., 4th Bn. Green Howards	469
——— Hill Sch. Cadet Corps	522
Rifle Bns., Liverpool Regiment	421
—— Brigade	669
—— Corps, King's Royal	616
——— 1 Cadet Bn. ...	617
—— Depôt	616
Rishworth Sch. Cadet Corps	530
Robin Hood's Bn., Foresters, The	583
Roborough Sch. (Eastbourne) Cadet Corps...	284
Ross Grammar Sch. Cadet Co.	706
Rossall School Contgt., O.T.C.	850
Ross-shire Buffs (Seaforth Highlanders) ...	647
Rough Riders (City of Lond. Yeo.)	237
Royal Hospitals, Chelsea and Kilmainham, *see* Supplement.	
—— Masonic Sch. Cadet Corps (11th Herts Cadets)	693
—— Regt. (The Royal Scots)	385
—— Regt., Cadet Bns.	386
Ruabon Grammar Sch. Cadet Corps... ...	486
Rugby Sch. Contgt., O.T.C.	852
Rugeley Grammar Sch. Cadet Corps ...	630
Russell Sch. Cadet Corps	391
Ruthin Sch. Cadet Corps	486
Rutlish Sch. Cadet Corps	522
Rydal Sch. Cadet Corps	486
Ryde Cadet Co., 55 (Wessex) Fd. Brig. R.A.	282
Ryland Bros. (Warrington) Cadet Corps ...	559

	PAGE
St. Albans Sch. Contgt., O.T.C.	852
St. Andrew's Ambulance Association, The ...	938
St. Andrew's Univ. Contgt., O.T.C.	838
St. Austin's Cadet Co., Catholic Boys' Brig.	604
St. Bees School Contgt., O.T.C.	852
St. Dunstan's College (Catford) Contgt., O.T.C....	852
St. Edmund's College (Ware) Contgt. O.T.C.	852
St. Edmund's Sch. (Canterbury) Contgt., O.T.C.	852
St. Edward's Sch. (Oxford) Contgt., O.T.C.	852
St. Helens	143
St. John of Jerusalem, The Order of	938
St. John's Sch. (Leatherhead) Contgt., O.T.C.	852
St. Joseph's Academy Cadet Corps	699
St. Joseph's (Tranent) Cadet Corps	306
St. Lawrence College (Ramsgate) Contgt., O.T.C.	853
St. Leonard's Collegiate Sch. Cadet Co. ...	284
St. Martin's College 2 Cadet Co., 5th Bn. Green Howards	469
St. Pancras (19th Lond. R.)	699
St. Paul's (Cheltenham) Cadet Corps ...	508
St. Paul's Sch. Contgt., O.T.C.	853
St. Peter's Sch. (York) Contgt., O.T.C. ...	853
St. William's Sch. Cadet Corps	456
Salford Diocesan Catholic Boys' Brig. Cadet Bns.	771
Salisbury Plain Area	45
Saltersford Sch. Cadet Corps	482
Sandhurst, Royal Military College	929
Schools, Military	922, &c.
——— recommending candidates for nomination to Cadet-ships at the R. Mil. Acad. &c., *see* Supplement.	
Scorton Grammar Sch. 2 Cadet Co., 4th Bn. Green Howards	469
Scots Fusiliers, Royal	477
——— 1st Cadet Bn. ...	478
—— Greys, Royal (2nd Dragoons)	193
—— Guards	376
—— Royal (The Royal Regiment)	385
—— 1st Terr. (Cadet) Co. (Rotary Cadets) ...	386
Scottish Bn., Liverpool Regiment	421
——— Borderers, King's Own	494
——— Command	38
——— General Hospital	771
——— Horse Scouts	238
——— Rifles (The Cameronians)	498
Scouts T. A.	238
Seaforth and Cameron Inf. Brigade	40
——— Highlanders	647
Searchlight Companies, R.E.	352
Secretary, Financial, of the War Office ...	5, 14
——— Military, to Sec. of State for War	6
——— of State for War	5, 6
——— Asst. Under ...	15
——— Deputy Under ...	15
——— Parliamentary Under ...	5, 13
——— Permanent Under	5, 15
——— the Army Council	5
Secretaries, The War Office, Asst.	15
Sedbergh Sch. Contgt., O.T.C.	853
Selection Board	6
Senior Officers' Schools	926
Service Corps, Ind. Army, Training Estab. ...	932
——— R. Army	720
———, Inspector of ...	11
———, Militia	731
———, Supplementary Reserve	742
———, Terr. Army ...	740
———, Training College...	932
———, Wt. Offrs. ...	908

Digitized by Google

	PAGE
Sexey's Sch. (Blackford) Cadet Corps ...	446
Seychelles	143
Shaftesbury Grammar Sch. Cadet Corps ...	555
Shanghai Volunteer Corps	975
Sharpshooters (3 Co. of Lond. Yeo.) ...	237
——— Armoured Car Co., 23rd London	686
Sheffield, Univ. of, Contgt., O.T.C.	838
Sherborne Sch. Contgt., O.T.C.	853
Sherwood Foresters Inf. Brig.	35
——— (Notts. & Derby. R.) ...	582
———Rangers (Notts. Yeo.)	230
Shoreham Grammar Sch. Cadet Corps ...	540
Shrewsbury Sch. Contgt., O.T.C.	853
Shropshire Light Infantry	607
——— Cadet Bns. ...	608
——— Cheshire and, Med. Brig., R.A., 60th	308
——— Yeomanry	231
Sierra Leone	95, 975
——— Bn., W.A.F.F.	962
Signal School, Poona, Army	932
——— Sections, R.A. Terr. Army	363
——— Training Centre	981
Signals, Experimental Establishment ...	940
——— Royal Corps of	355
——— Suppy. Res. ...	364
——— Terr. Army ...	360
——— Wt. Offrs. ...	904
——— School of	932
Simon Langton Sch. Cadet Corps	396
Sind-Rajputana District	73
Singapore, Hong-Kong, Brig., R.A.	274
Sir Roger Manwood's Sch. Contgt., O.T.C....	853
Sir Walter St. John's Sch. Cadet Corps ...	700
Skinner's Sch. Contgt., O.T.C.	853
Sleaford Grammar Sch. Cadet Corps... ...	431
Slough Secondary Sch. Cadets	573
Small Arms School	926
——— Corps of	908
——— Committee	946
——— Factories, Royal	935
——— Inspection Staff	940
——— School, India	927
Soldiers' Balances undisposed of	996
Solihull Sch. Contgt., O.T.C.	853
Somaliland Camel Corps	968
——— Protectorate	86
Somerset Light Infantry	445
——— 2nd Cadet Corps, 4th Bn.	446
——— 1st Cadet Corps, 5th Bn.	446
——— Dorset &, Yeo. Field Brig., R.A. 94th	298
South Africa, Union of	86, 975
——— African Military College	949
——— Australia	96
——— China Command	134
——— Irish Coast Defences	51
——— Horse	225
——— Lancashire and Cheshire Inf. Brig. ...	52
——— (Prince of Wales Volunteers)	558
——— Midland Air Force Port Depôt Signal Section, Suppy. Res. No. 1	361
——— ——— Air Wing Signal Section Suppy. Res.	361
——— ——— Area	45
——— Division, 48th, The	46
——— Ord. Co., 48th	784
——— Divl. R.E., 48th	436
——— Signals	361
——— Train, 48th	740
——— Field Brigs., R.A. ...	...287, 289
——— Inf. Brig.	46
——— Notts. Hrs. Yeo.	235
——— Field Brig., R.A., 107th	302
——— Staffordshire Regiment	549
——— Wales Borderers	490
——— Inf. Brig.	51
——— Wessex Inf. Brig.	47
Southern Command	42
Southern Command, India	75
——— Rhodesia	86, 975
Southport Cadet Corps	421
Special Lists	953
Staff Classified Lists	55
——— College, Camberley	920
——— Quetta	921
——— Duties, Director of	8
——— for Royal Engineer Services	804
——— Wt. Offrs.	902
Stafford Grammar Sch. Cadet Corps... ...	630
Staffordshire Inf. Brig.	35
——— West Riding and, Medium Brig., R.A.	306
——— Yeomanry	231
Stamford Sch. Cadet Corps	431
Stepney, Poplar &, Rifles (17th Lond. R.) ...	698
Stirlingshire Cadet Bn., 1st	665
Stoke Farm Sch. Cadet Corps	513
Stonyhurst College Contgt., O.T.C.	853
Store Auditor, Woolwich and Pimlico ...	26
Stortford Sch. Cadet Corps (3rd Herts Cadets)	700
Stowe Sch. Contgt., O.T.C.	853
Straits Settlements	143, 974
Strand Sch. (Brixton) Cadet Corps	698
Sudan, The	149
——— Defence Force	...149, 953
Sudbury Grammar Sch. Cadet Corps ...	441
Suffolk and Norfolk Yeo. Field Brig., R.A., 108th	308
——— Essex and, Medium Brig., R.A. ...	308
——— Field Brig., R.A., 103rd	300
——— Heavy Brig., R.A.	312
——— Norfolk and, Inf. Brig.	25
——— Regiment	440
——— Yeomanry	236
Supplies and Transport, Director of ...	11
Surgeons, Honorary, to the King	3
Surrey and Sussex Yeo. Queen Mary's, 98th Field Brig., R.A.	299
——— Group Anti-Aircraft Searchlight Co.	353
——— Inf. Brig.	26
——— Rifles (21st Lond. R.)...	700
——— Yeomanry	237
Sussex Heavy Brig., R.A.	314
———, Kent and, Inf. Brig.	26
——— Middlesex and, Inf. Brig.	26
——— Regiment, Royal	539
———, Surrey and, Yeomanry, Queen Mary's, 98th Field Brig., R.A. ...	299
——— Yeomanry	237
Sutherland, Argyll and, Highrs.	664
——— Inf. Brig.	40
Sutton County Sch. Cadet Corps	522
Sutton Valence Sch. Contgt., O.T.C. ...	853
Swinton Schools Cadet Co.	626
Tamworth Grammar Sch. Cadet Corps ...	630
Tanganyika Territory	86, 975
Tank Corps, R.	680
——— Supplementary Reserve ...	697
——— Terr. Army	686
——— Centre	45
——— Headquarters Central Schools	927
——— Inspector of	8
——— Sch. Ahmednagar	927
——— Wt. Offrs.	903
——— & Tracked Transport Exptl. Estabt.	946
——— Technical Committee	946
Tasmania	96
Taunton Sch. Contgt., O.T.C.	853
Tavistock Grammar Sch. Cadet Co.	436
Temple Grove (Eastbourne) Cadet Corps ...	549
Temporary Rank, &c.	977
Tenison Grammar Sch. Cadet Corps... ...	698
Territorial Army Associations, *see* Supplement.	
——— Dir.-Gen. of the	13
——— General List, *see* Supplement.	
——— Nursing Service	812
——— Reserve of Officers, *see* Supplement.	
——— Units, *see* Supplement.	
Tiffin Sch. Cadet Corps	522
Tobago	143

Digitized by Google

PAGE

Tonbridge Sch. Contgt., O.T.C. 854
Torquay Cadet Co. 850
Training and Educational Establs. 920
——— Corps, Officers 885
——— Director of Military... 9
Transport, Supplies and, Director of ... 11
Transportation, Asst. Director of 11
——— Units, R.E. Suppy. Res. ... 351
Trent College Contgt., O.T.C.... 854
Trinidad... ... ... 143, 975
Tyne Anti-Aircraft Searchlight Co., R.E. ... 353
—— Electrical, Fortress R.E. 351
Tynemouth Heavy Brig., R.A. 314

Uganda Protectorate 86, 975
Ulster Rifles, Royal 659
Unattached List, Indian Army 888
Under-Secretary of State for War Parliamentary 5, 13
——— Permanent 5, 15
United Provinces, India 61, 74
University College Sch. Contgt., O.T.C. ... 854
——— Sch. Cadet Co., Hastings ... 346
Uppingham Sch. Contgt., O.T.C. 854

Veterinary College, R. (Dick), Edinburgh Contgt., O.T.C. 838
——— Corps, Royal Army 788
——— Militia 789
——— Terr. Army... ... 792
——— Wt. Offs. 912
——— Department, Ind. Civil 792
——— School, Royal Army 933
——— Services, Army, Dir.-Gen. ... 11
Victoria 96
——— College (Jersey) Contgt., O.T.C. ... 854
——— Cross 992
——— Hospital, Royal, Netley 47
Visual Board 946
Vocational Training Centres, Army 933
Voluntary Aid Detachment Council, Central Joint 936
Volunteer Force, Officers of the late, doing duty with Cadet Units, *see* Supplement.

Wakefield Grammar Sch. Cadet Corps ... 604
Wales, Univ. of, Contgt., O.T.C. 838
Waltham Abbey Royal Gunpowder Factory 935
Wandsworth Technical Institute Cadet Corps 700
Wantage School, O.T.C. 854
War Office, The 6
Warrant Officers, Class I. 902
Warren Farm Sch. Cadet Corps 540
Warrington Grammar Sch. Cadet Corps ... 559
Warwickshire, Cornwall and, Medium Brig., R.A. 305
——— Inf. Brig. 46
——— Regiment, Royal 410
——— Cadet Bns. 411
——— Royal Artillery Cadets ... 289
——— Yeomanry 231
Waziristan District 70
Welch Fusiliers, Royal 485
——— Infantry Brigade, Royal 51
——— Regiment 563
Wellingborough Sch. Contgt., O.T.C. ... 854
Wellington College (Berks) Contgt., O.T.C.... 854
——— School, Somerset, Contgt., O.T.C. 854
Welsh Air Squadron Signal Section, Suppy. Res., No. 1 363
——— Area 50
——— Border Inf. Brig. 51
——— Division, 53rd, The 51
——— Ord. Co., 53rd 784

PAGE

Welsh Divl. R.E., 53rd 347
——— Signals, 53rd 362
——— Train, 53rd 741
——— Field Brigs., R.A. 293, 295
——— Guards 380
——— Horse Yeomanry 237
Wessex Area 44
——— Division, 43rd, The 47
——— Ord. Co., 43rd 784
——— Divl. R.E., 43rd 345
——— Signals, 43rd 360
——— Train, 43rd 740
——— Field Brigs., R.A. 282, 284
West Africa 95
——— African Frontier Force 957
——— Regiment 829
——— Bromwich Municipal Secondary Sch. Cadet Corps 286
——— Buckland School Contgt., O.T.C. ... 854
——— India Regiment 705
——— Kent Regiment, Queen's Own Royal... 599
——— 1st Cadet Bn. ... 600
——— Yeomanry 236
——— Lancashire Area... 50
——— Company, 1st Corps Signals, Suppy. Res., No. 3 ... 363
——— Division, 55th, The ... 52
——— Ord. Co., 55th 784
——— Divl. R.E., 55th 348
——— Signals, 55th 363
——— Train, 55th 742
——— R. & M. Co., R.E. Suppy. Res., 105th 350
——— Field Brigs., R.A.... ...295, 296
——— Medium Brig., R.A. ... 308
——— London, 1st Cadet Bn. 696
——— Riding Area 32
——— and Staffordshire Medium Brig., R.A. 306
——— Army Troops Co., R.E. Suppy. Res., 106th 346
——— Division, 49th, The 34
——— Ord. Co., 49th 784
——— Divl. R.E., 49th 346
——— Signals, 49th 361
——— Train, 49th 741
——— Field Brigs., R.A. 289
——— Infantry Brigades 84
——— (Duke of Wellington's Regt.) ... 529
——— Scottish Inf. Brig. 41
——— Somerset Yeomanry 236
——— Surrey (Queen's Royal Regt.)... ... 390
——— Yorkshire Regiment 450
Westerham and Chipstead Cadet Corps ... 600
Western Australia 96
——— Command 49
——— India 71
——— General Hospital 771
Westminster & Civil Service Rifles, Queen's (16th Lond. R.) 698
——— Dragoons, Armoured Car Co., 22nd London ... 686
——— (3 Co. of Lond. Yeo.) 237
——— Sch. Contgt., O.T.C. 854
Westmorland & Cumberland Field Brig., R.A., 51st ... 281
——— Yeomanry ... 235
——— Cumberland & Bn., Border R. 535
Weston Training Sch. Cadet Corps 411
Weymouth College Contgt., O.T.C. 854
——— Secondary Sch. Cadet Corps ... 555
Wheelwright Grammar Sch. Cadet Corps ... 604
Whitgift Grammar Sch. Contgt., O.T.C. ... 854
Willey's Cadet Co. 360
Wilson's School (Camberwell) Contgt., O.T.C. 855
Wiltshire Regiment 620
——— Yeomanry, Royal 232
Wimborne Grammar Sch. Cadet Corps ... 555
Winchester College Contgt., O.T.C. 855
Windsor Cadet Cos. 596
Windward Islands 143

Digitized by Google

	PAGE
Wireless Telegraphy Board	946
Wirksworth Grammar Sch. Cadet Corps ...	583
Wisbech Grammar Sch. Cadet Corps ...	690
Wolverhampton Grammar Sch. Contgt., O.T.C.	855
Woodbridge Sch. Contgt., O.T.C.	855
Woolwich Arsenal 935, 939,	944
———, Royal Military Academy ...	930
Worcestershire & Oxfordshire Yeo. Field Brig., R.A., 100th	300
——— Gloucestershire and, Inf. Brig.	46
——— Regiment	512
——— 1st Cadet Bn. ...	513
——— Yeomanry	236
Working Boys' Home Cadet Corps	706
Works, Chief Inspector of	804
——— Fortifications and, Director of ...	12
Works, Services, Chief Technical Examiner of	12
Worksop College Contgt., O.T.C.	855
Wrekin College (Salop) Contgt., O.T.C. ...	855
Yeomanry	220
——— Field Brigs., R.A., *see* under Title of each.	
Yeovil Sch. Cadet Corps	446
York & Durham Inf. Brig.	33
——— & Lancaster Regt.	633
Yorkshire Dragoons Yeomanry	232
——— Hussars Yeomanry	232
——— Light Infantry, King's Own ...	603
——— Regiment	468
Zanzibar	975
Zhob Brigade Area	72

EXPLANATIONS OF ABBREVIATIONS.

NOTE.—1. The figures in square brackets thus [1] after the titles of Infantry regiments denote the former regimental district to which the regiment belonged.

2. Where the conditions qualifying for a symbol have varied from time to time, the present conditions, only, are indicated.

a.c.	...	Employed or under instruction at Artillery College.
a.d.	...	Employed on Anti-Aircraft duties.
A.D.C.	...	Aide-de-Camp General to the King.
A.D.C.	...	Aide-de-Camp to the King.
A.F.C.	...	Air Force Cross.
A.F.M.	...	Air Force Medal.
A.M.	...	Albert Medal.
a.m.	...	Serving under the Air Ministry.
A.R.R.C.		Associate of the Royal Red Cross.
a.s.	...	Serving with Royal Army Service Corps.
C	...	Served in the Crimean Campaign.
c.o.	...	Serving under Colonial Office or under a Colonial Government.
c.s.	...	Employed with Royal Corps of Signals.
d.	...	On the strength of the Depôt.
(d)	...	Attached to the Depôt.
D.C.M.	...	Distinguished Conduct Medal.
D.F.C.	...	Distinguished Flying Cross.
D.F.M.	...	Distinguished Flying Medal.
D.S.C.	...	Distinguished Service Cross.
D.S.M.	...	Distinguished Service Medal.
D.T.D.	...	Dekoratie voor Trouwe Dienst (Decoration for Devoted Service).
e.	...	Qualified in a course of instruction at the London School of Economics.
e.a.	...	Attached to Egyptian Army.
e.w.	...	Engineer Works.
f.	...	Completed 2 years' study with Advanced Class, Artillery College. (The grant of this symbol has been discontinued since July 1926.)
f.s.	...	Graduate of Royal Air Force Staff College.
.o.	...	Serving under Foreign Office.
g.	...	Certificate of the Gunnery Staff Course or specially selected as qualified on account of service as Instructor in Gunnery. Officers holding the Gunnery Staff Course Certificate who subsequent to 1922 qualified in coast defence and/or anti-aircraft gunnery are indicated by the addition of an asterisk and/or a dagger respectively to the symbol *g*.
h.o.	...	Serving under Home Office.
h.p.	...	Half Pay.
i.	...	Holding an extra regimental appointment in India.
i.a.	...	Serving with Indian Army.
i.v.	...	Serving with Auxiliary Force, India.
[J]	...	Jewish (Chaplain).
j.l.	...	Student, Japanese Language.
K.H.C.	...	Hon. Chaplain to the King.
K.H.P.	...	Hon. Physician to the King.
K.H.S.	...	Hon. Surgeon to the King.
[L]	...	Qualified as 1st Class Interpreter in a Modern Foreign Language.
[*l*]	...	Qualified as 2nd Class Interpreter in a Modern Foreign Language.
l.s.	...	Language Student.
M	...	Served in the Indian Mutiny Campaign
m.a.	...	Attached to the Royal Military Academy.
M.C.	...	Military Cross.
m.c.	...	Attached to the Royal Military College.
M.M.	...	Military Medal.
m.p.	...	Seconded (or an extra Captain allowed in the case of a Major), placed on half-pay, or not immediately available on mobilization, as Member of Parliament.
n.s.	...	Graduate of Royal Naval Staff College, Greenwich.
o.	...	Passed the Ordnance Officer's Course.
o.d.	...	Serving with Royal Army Ordnance Corps.
o.s.	...	Serving with Ordnance Survey.
[P]	...	Presbyterian (Chaplain).
p.a.c.	...	Passed the final examination of the Advanced Class, Artillery College.
p.d.	...	Serving with Royal Army Pay Corps.
p.f.	...	Qualified for appointment of Captain Instructor in Gunnery in Coast Defences.
p.s.c.	...	Graduate of Staff College, Camberley or Quetta.
q.s.	...	Qualified for Staff Employment in consequence of service on the Staff in the Field. (The grant of this symbol has been discontinued since 1905.)
[R]	...	Reward for Distinguished and Meritorious Service.

Digitized by Google

EXPLANATIONS OF ABBREVIATIONS—*contd.*

[R.C.]	...	Roman Catholic (Chaplain).
R.R.C.	...	Member of the Royal Red Cross.
s.	...	Denotes the holder of an appointment (*a*) at War Office, (*b*) in Commands, (*c*) in Establishments, where no reference to the appointment or a general reference, such as (*Spec. Appt.*), is recorded.
s.a.c.	...	Qualified at a Small Arms Technical Long Course.
(*S.C.*)	...	Qualified at a Senior Staff Course.
(*s.c.*)	...	Qualified at a Junior Staff Course.
s.c.s.	...	Staff College Student.
s.f.	...	Attached to Sudan Defence Force.
spec. emp.		Specially employed.
t.	...	In Regtl. Lists denotes an Officer of the Regular Forces or Militia serving with the Territorial Army.
t.a.	...	Member or Secretary of a Territorial Army Association.
t.c.	...	Employed with Royal Tank Corps.
T.D.	...	Territorial Decoration.
u.	...	Student at a University under Army Order 323 of 1919.
[U.B.]	...	United Board (Chaplain).
u.s.l.	...	Unemployed Supernumerary List.
V.B.	...	Volunteer Battalion.
VC	...	Victoria Cross.
V.D.	...	Volunteer Officers' Decoration.
V.H.S.	...	Hon. Surgeon to the Viceroy of India.
V.R.C.	...	Volunteer Rifle Corps.
[W]	...	Wesleyan (Chaplain).
w.a.	...	Serving with West African Regiment.
w.i.	...	Serving with West India Regiment.
y.	...	Certificate of the Long Survey Course at the School of Artillery, Larkhill. Officers holding this Certificate who, in addition qualified in Sound Ranging and Flash Spotting at the School of Artillery, or who have been specially selected as qualified in these subjects by service in the Survey Coy., R.A., are indicated by the addition of an asterisk to the symbol *y*.
•	...	Temporary Rank or Temporary Commission.
⊛	...	Acting rank.
†	...	Provisional.
⚔	...	Officer serving with Militia, Territorial Army, Oversea Forces, or holding a temporary commission, who had service in any of the several theatres of war overseas. [The entry of this symbol is made as such Officers are not shewn in the Gradation List of the Half-Yearly Army List.]

ORDERS.

K.G.	...	Knight of the Garter.
K.T.	...	Knight of the Thistle.
K.P.	...	Knight of St. Patrick.
G.C.B.	...	Knight Grand Cross }
K.C.B.	...	Knight Commander } of the Bath.
C.B.	...	Companion }
O.M.	...	Member of the Order of Merit.
G.C.S.I.	...	Knight Grand Commander }
K.C.S.I.		Knight Commander } of the Star of India.
C.S.I.	...	Companion }
G.C.M.G.		Knight Grand Cross }
K.C.M.G.		Knight Commander } of St. Michael and St. George.
C.M.G.	...	Companion }
G.C.I.E.		Knight Grand Commander }
K.C.I.E.	...	Knight Commander } of the Indian Empire.
C.I.E.	...	Companion }
G.C.V.O.		Knight Grand Cross }
K.C.V.O.		Knight Commander }
C.V.O.	...	Commander } of the Royal Victorian Order.
M.V.O.	...	Member of the 4th or 5th Class }
G.B.E.	...	Knight Grand Cross or Dame Grand Cross }
K.B.E.	...	Knight Commander }
D.B.E.	...	Dame Commander } of the British Empire.
C.B.E.	...	Commander }
O.B.E.	...	Officer }
M.B.E.	...	Member }
C.H.	...	Member of the Order of the Companions of Honour.
D.S.O.	...	Companion of the Distinguished Service Order.
C.I.	...	Lady of the Imperial Order of the Crown of India.
I.S.O.	...	Companion of the Imperial Service Order.

LIST OF REGIMENTS, ETC.

BY THE TITLES DIRECTED TO BE USED FOR OFFICIAL CORRESPONDENCE.

Title for official correspondence.	Army List Abbreviations.	Title for official correspondence.	Army List Abbreviations.
Life Guards (1st and 2nd)	L.G.	9th Lancers	9th L.
Royal Horse Guards	R.H.G.	10th Hussars	10th H.
1st King's Dragoon Guards ...	K.D.G.	11th Hussars	11th H.
The Queen's Bays	The Bays	12th Lancers	12th L.
3rd/6th Dragoon Guards	3rd/6th D.G.	13th/18th Hussars	13th/18th H.
4th/7th Dragoon Guards	4th/7th D.G.	14th/20th Hussars	14th/20th H.
The Royal Dragoons	The Royals	15th/19th Hussars	15th/19th H.
The Scots Greys	The Greys	16th/5th Lancers	16th/5th L.
3rd Hussars	3rd H.	17th/21st Lancers	17th/21st L.
4th Hussars	4th H.	Grenadier Guards	Gren. G'ds.
5th/6th Dragoons	5th/6th D.	Coldstream Guards	C. G'ds.
7th Hussars	7th H.	Scots Guards	S. G'ds.
8th Hussars	8th H.	Irish Guards	I. G'ds.
		Welsh Guards	W. G'ds.

Digitized by Google

LIST OF REGIMENTS, Etc.—*contd.*

Title for official correspondence.	Army List Abbreviations.
The Royal Scots	R. Scots
The Queen's Royal Regiment ...	The Queen's R.
The Buffs	The Buffs
The King's Own Royal Regiment	King's Own R.
The Northumberland Fusiliers ...	North'd Fus.
The Royal Warwickshire Regiment	R.War. R.
The Royal Fusiliers...	R. Fus.
The King's Regiment	The King's R.
The Norfolk Regiment	Norfolk R.
The Lincolnshire Regiment ...	Lincoln R.
The Devonshire Regiment ...	Devon R.
The Suffolk Regiment	Suffolk R.
The Somerset Light Infantry ...	Somerset L.I.
The West Yorkshire Regiment ...	W. York R.
The East Yorkshire Regiment ...	E. York R.
The Bedfordshire and Hertfordshire Regiment	Bedfs. & Herts. R.
The Leicestershire Regiment ...	Leicester R.
The Green Howards	GreenHowards
The Lancashire Fusiliers	Lan. Fus.
The Royal Scots Fusiliers	R.S. Fus.
The Cheshire Regiment	Cheshire R.
The Royal Welch Fusiliers ...	R.W. Fus.
The South Wales Borderers ...	S.Wales Bord.
The King's Own Scottish Borderers	K.O.S.B.
The Cameronians	Cameronians
The Royal Inniskilling Fusiliers ...	Inniskilling Fus.
The Gloucestershire Regiment ...	Gloster R.
The Worcestershire Regiment ...	Worc. R.
The East Lancashire Regiment ...	E. Lan. R.
The East Surrey Regiment ...	E. Surrey R.
The Duke of Cornwall's Light Infantry	D.C.L.I.
The Duke of Wellington's Regiment	D.W.R.
The Border Regiment	Border R.
The Royal Sussex Regiment ...	R. Sussex R.
The Hampshire Regiment ...	Hampshire R.
The South Staffordshire Regiment	S.Stafford R.
The Dorsetshire Regiment... ...	Dorset R.
The Prince of Wales's Volunteers...	P. W. Vols.
The Welch Regiment	Welch R.
The Black Watch	Black Watch
The Oxfordshire & Buckinghamshire Light Infantry	Oxf. & Bucks L.I.
The Essex Regiment	Essex R.
The Sherwood Foresters	Foresters
The Loyal Regiment	Loyal R.
The Northamptonshire Regiment	North'n R.
The Royal Berkshire Regiment ...	R. Berks R.
The Queen's Own Royal West Kent Regiment	R.W.K.
The King's Own Yorkshire Light Infantry	K.O.Y.L.I.

Title for official correspondence.	Army List Abbreviations.
The King's Shropshire Light Infantry	K.S.L.I.
The Middlesex Regiment	Midd'x R.
The King's Royal Rifle Corps ...	K.R.R.C.
The Wiltshire Regiment	Wilts R.
The Manchester Regiment... ...	Manch. R.
The North Staffordshire Regiment	N. Stafford R.
The York and Lancaster Regiment	Y. & L.R.
The Durham Light Infantry ...	Durham L.I.
The Highland Light Infantry ...	H.L.I.
The Seaforth Highlanders	Seaforth Gordons
The Gordon Highlanders	Gordons
The Cameron Highlanders ...	Camerons
The Royal Ulster Rifles	R.U.Rif.
The Royal Irish Fusiliers	R.Ir.Fus.
The Argyll and Sutherland Highlanders	A. & S.H.
The Rifle Brigade	Rifle Bde.
Army Chaplains' Department, Royal	R.A.Ch.D.
Army Dental Corps	A.D. Corps
Army Educational Corps	A.E.C.
Army Medical Corps, Royal ...	R.A.M.C.
Army Ordnance Corps, Royal ...	R.A.O.C.
Army Pay Corps, Royal	R.A.P.C.
Army Service Corps, Royal ...	R.A.S.C.
Army Veterinary Corps, Royal ...	R.A.V.C.
Cambridgeshire Regiment	Camb. R.
City of London Regiments ...	C. of Lond. R.
Corps of Military Accountants ...	Corps Mil. Acctnts.
Herefordshire Regiment	Hereford R.
Hertfordshire Regiment	Herts. R.
London Regiments	Lond. R.
Monmouthshire Regiment ...	Mon. R.
Queen Alexandra's Imperial Military Nursing Service	Q.A.I.M.N.S.
Queen Alexandra's Military Families Nursing Service	Q.A.M.F.N.S.
Royal Corps of Signals	R. Signals.
Royal Tank Corps	R.Tank Corps
West African Regiment	W. Afr. R.
West India Regiment	W.I.R.

Digitized by Google

Digitized by Google

The KING.

Field-Marshal • • 7 May 10.

PERSONAL AIDES-DE-CAMP TO THE KING.

Field-Marshal *H.R.H. The Duke of* Connaught and Strathearn, *K.G., K.T., K.P., G.C.B., G.C.S.I., G.C.M.G., G.C.I.E., G.C.V.O., G.B.E., V.D.*, Col. Gren. G'ds. and R.A.S.C., Col.-in-Chief H.L.I., Rifle Bde. and R.A.M.C.

Hon. Maj.-Gen. *H.R.H. Prince* Arthur *of* Connaught, *K.G., K.T., G.C.M.G., G.C.V.O., C.B.*, Col. ret. pay (*Res. of Off.*) Col.-in-Chief The Greys (*s.c.*)

Cambridge, Lt.-Col. *the Marq. of, G.C.B., G.C.V.O., C.M.G.*, ret. pay (*Hon. Col. ret. Terr. Army*).

Athlone, Hon. Maj.-Gen. *the Earl of, G.C.B., G.C.M.G., G.C.V.O., D.S.O.*, Col. ret. pay (*Res. of Off.*) Col. 7th H.

Col. *H.R.H. The Prince of* Wales and *Duke of* Cornwall, *K.G., K.T., G.C.S.I., G.C.M.G., G.C.I.E., G.C.V.O., G.B.E., M.C.*, Col. W. Gd's., Col.-in-Chief 12th L., R.S. Fus., S. Wales Bord., D.C.L.I., P.W. Vols., Midd'x. R., Seaforth, W. Afr. R., and R. Wilts. Yeo.

H.R.H. The Duke of York, *Earl of* Inverness, *K.G., K.T., G.C.V.O.*, Col.-in-Chief 11th H., Somerset L.I., E.York. R., R.A.O.C. and Leic. Yeo.

AIDES-DE-CAMP GENERAL TO THE KING.

Milne, Gen. *Sir* George F., *G.C.M.G., K.C.B., D.S.O.*, Col. Comdt. R.A., *p.s.c.* [*l*].

Barrow, Gen. *Sir* George de S., *K.C.B., K.C.M.G.*, Ind. Army, Col. 14th/20th H., *p.s.c.* [*l*].

V.C. Congreve, Gen. *Sir* Walter N., *K.C.B., M.V.O.*, Col. Comdt. Rifle Bde.

Shea, Lt.-Gen. *Sir* John S. M., *K.C.B., K.C.M.G., D.S.O.*, Ind. Army, *p.s.c., q.s.*

Godley, Gen. *Sir* Alexander J., *K.C.B., K.C.M.G.*, Col. R.U. Rif., *p.s.c.*

Du Cane, Gen. *Sir* John P., *K.C.B.*, Col. Comdt. R.A.

HONORARY AIDES-DE-CAMP TO THE KING.

Hon. Maj.-Gen. *H.H. Maharaja Raj Rajeshwar Siromani Sri Sir* Gunga Singh, *Bahadur of* Bikaner, *G.C.S.I., G.C.I.E., G.C.V.O., G.B.E., K.C.B.*

Hon. Col. *H.H. Nawab Sir* Muhammad Hamid Ali Khan, *Bahadur of* Rampur, *G.C.S.I., G.C.I.E., G.C.V.O.*

Hon. Maj.-Gen. *H.H. Maharajadhiraja Sir* Bhupindar Singh, *Mahindar Bahadur, Maharaja of* Patiala, *G.C.S.I., G.C.I.E., G.C.V.O., G.B.E.*

AIDES-DE-CAMP TO THE KING.

Stradbroke, Col. *the Earl of, K.C.M.G., C.B., C.V.O., C.B.E., V.D., T.D.*, Terr. Army.

Salisbury, Hon. Maj.-Gen. *Rt. Hon. the Marq. of, K.G., G.C.V.O., C.B., T.D.*

O'Callaghan-Westropp, Col. G., *late* Res. of Off.

Lovat, Col. Comdt. (*Hon. Maj. in Army*) *the Lord, K.T., K.C.M.G., K.C.V.O., C.B., D.S.O., T.D.*, The Lovat Scouts.

Denbigh and Desmond, Col. *the Earl of, C.V.O., T D.*, Terr. Army (*Col. Comdt., Hon. Art. Co.*).

Kenyon, Col. *the Lord, K C.V.O., T.D.*, Terr. Army.

Forbes-Leith, Col. *Sir* Charles R., *Bt., O.B.E.*, Terr. Army, Lt.-Col. ret. pay (*Gent.-at-Arms*).

Lewin, Hon. Brig.-Gen. A. C., *C.B., C.M.G., D.S.O., late* 3 Bn. Conn. Rangers.

Craufurd, Col. (*temp. Col. Comdt.*) G. S. G., *C.B., C.M.G., C.I.E., D.S.O., p.s.c.*

Evans, Col. (*temp. Col. on the Staff*) E., *C.B., C.M.G., D.S.O.*

V.C. Campbell, Col. J. V., *C.M.G., D.S.O.*

Borrett, Col. (*temp. Col. Comdt.*) O. C., *C.B., C.M.G., C.B.E., D.S.O.*

Coxen, Col. (*Hon. Brig.-Gen.*) W. A., *C.B., C.M.G., D.S.O.*, Aust. C'wealth Forces, *g., o.* (*Addl.*).

Walshe, Col. (*temp. Col. Comdt.*) F. W. H., *C.M.G., D.S.O., p.s.c.*

V.C. Price-Davies, Col. L. A. E., *C.B., C.M.G., D.S.O., p.s.c.*

Lucan, Col. *the Earl of, K.B.E., C.B., T.D.*, T.A. Res. (*Hon. Brig.-Gen. in Army*) (*Addl.*).

Radnor, Col. (*Hon. Brig.-Gen.*) *the Earl of, C.I.E., C.B.E., T.D.*, ret. Terr. Force (*Addl.*).

Hampden, Col. (*Hon. Brig.-Gen.*) *the Visct., K.C.B., C.M.G.*, ret. Terr. Army (*Maj. ret. pay*) (*Addl.*).

Ellesmere, Bt. Col. *the Earl of, M.V.O., late* 3 Bn. R. Scots (*Addl.*).

Brodrick, Col. *Hon.* A. G., *T.D.*, Terr. Army (*Addl.*

Digitized by Google

Exeter, Col. *the Marq. of*, *C.M.G.*, Terr. Army (*Addl.*).
Williams, Col. A. E., *D.S.O.*, Mila. (*Addl.*).
Cameron of Lochiel, Col. D. W., *C.M.G.*, Mila. (*Addl.*).
Atholl, Col., *Rt. Hon. the Duke of*, *K.T.*, *G.C.V.O.*, *C.B.*, *D.S.O.*, *T.D.*, Terr. Army (*Col. Comdt. Sco. Horse Scouts*) (*Addl.*).
Wharton, Col. W. H. A., *O.B.E.*, *V.D.*, *T.D.*, Terr. Army, *t.a.* (*Addl.*).
Volsin, Lt.-Col. (*Hon. Col.*) F. H., R. Jersey Mila. Res. (*Addl.*).
Muspratt, Col. (*temp. Col. Comdt.*) S. F., *C.S.I.*, *C.I.E.*, *D.S.O.*, Ind. Army, *p.s.c.*
Holbrooke, Col. P. L., *C.B.*, *C.M.G.*, *D.S.O.*, *g.*
Powles, Col. (*temp. Col. Comdt.*) C. G., *C.M.G.*, *D.S.O.*, N.Z. Staff Corps (*Addl.*).
Urquhart, Lt.-Col. H. M., *D.S.O.*, *M.C.*, Res. of Off., Can. Mila. (*Addl.*).
Faunthorpe, Lt.-Col. J. C., *O.B.E.*, *M.C.*, *V.D.*, Ind. Aux. Force.
Higginson, Col. (*local Col. Comdt.*) H. W., *C.B.*, *D.S.O.*
Baker, Lt.-Col. J. M., *C.B.E.*, *D.S.O.*, S. Afr. Staff Corps (*Bt. Lt.-Col. in Army*) (*Addl.*).
Earle, Col. R. G., *C.M.G.*, *D.S.O.*
Elles, Col. (*temp. Col. on the Staff*) *Sir* Hugh J., *K.C.M.G.*, *C.B.* *D.S.O.*, *p.s.c.*
Sempill, Col. *the Lord*, 5/7 Bn. Gordons (*Capt. ret. pay*) *t.a.* (*Addl.*).
Harman, Col. (*temp. Col. Comdt.*) A. E. W., *C.B.*, *D.S.O.*
Whitehead, Col. (*temp. Col. Comdt.*) J., *C.M.G.*, *D.S.O.*, Ind. Army, *p.s.c.*
Beatty, Col. G. A. H., *C.B.*, *C.S.I.*, *C.M.G.*, *D.S.O.*, Ind. Army.
Morgan, Col. Comdt. R. H., *C.B.E.*, R. Mar. [R]
de Guérin, Lt.-Col. T. W. M., *late* R. Guernsey L.I. Mila. (*Addl.*).
Goodman, Col. G. D., *C.B.*, *C.M.G.*, *D.S.O.*, *V.D.*, *T.D.*, Terr. Army (*Addl.*).
Danielsen, Col. F. G., *D.S.O.*, *T.D.*, Terr. Army [L] (*Addl.*).
Craddock, Lt.-Col. W. M., *D.S.O.*, *M.C.*, Ind. Aux. Force (*Addl.*).
Beach, Col. (*temp. Col. Comdt.*) W. H. *C.B.*, *C.M.G.*, *D.S.O.*
Finlaison, Col. Comdt. J. B., *C.M.G.*, R. Mar., *p.a.c.* [R].
Milward, Col. C. A., *C.I.E.*, *C.B.E.*, *D.S.O.*, Ind. Army, *p.s.c.*
Pitt-Taylor, Col. (*temp. Col. Comdt.*) W. W., *C.B.*, *C.M.G.*, *D.S.O.*, *p.s.c.*
Pritchard, Col. (*temp. Col. Comdt.*) H. L., *C.B.*, *C.M.G.*, *D.S.O.*
Rawlins, Col. (*temp. Col. on the Staff*) S. W. H., *C.B.*, *C.M.G.*, *D.S.O.*, *p.s.c.*
Marshall, Col. (*temp. Col. Comdt.*) F. J., *C.B.*, *C.M.G.*, *D.S.O.*, *p.s.c.*
Browne, Col. J. C., *C.M.G.*, *D.S.O.*
Fisher, Col. (*temp. Col. Comdt.*) B. D., *C.M.G.*, *D.S.O.*, *p.s.c.*

EQUERRIES TO THE KING.

Erskine, Hon. Col. A. E., *C.V.O.*, *D.S.O.*, ret. pay (*Res. of Off.*) (*Crown Equerry*).
Wigram, Bt. Col. C., *C.B.*, *C.S.I.*, *C.V.O.*, ret. Ind. Army, *p.s.c.* (*Assistant Private Secretary*)
Seymour, Maj. R. H., *C.V.O.*
Hardinge, Capt. *Hon.* A. H. L., *M.V.O.*, *M.C.*, Gren. G'ds (*Assistant Private Secretary*).
Hamilton, Capt. *Lord* C. N., *C.M.G.*, *D.S.O.*, *M.V.O.*, *late* Gren. G'ds.
Ewart, Maj.-Gen. *Sir* Henry P., *Bt.*, *G.C.V.O.*, *K.C.B.*, ret. pay, Col. 4th/7th D.G. (*Extra*).
Gleichen, Maj.-Gen. *Lord* A. E. W., *K.C.V.O.*, *C.B.*, *C.M.G.*, *D.S.O.*, ret. pay (*Res. of Off.*) *p.s.c.* [L] (*Extra*)
Greville, Hon. Lt.-Col. *Hon.* A. H. F., *C.V.O.*, *T.D.*, *late* War. Impl. Yeo. (*Extra*).
Holford, Bt. Lt.-Col. *Sir* George L., *K.C.V.O.*, *C.I.E.*, *C.B.E.*, ret. pay (*Extra*).
Ponsonby, Bt. Lt.-Col. *Rt. Hon. Sir* Frederick E. G., *G.C.B.*, *G.C.V.O.*, ret. pay (*Treasurer to the King and Keeper of Privy Purse*) (*Extra*).
Stamfordham, Lt.-Col. *Rt. Hon. the Lord*, *G.C.B.*, *G.C.I.E.*, *G.C.V.O.*, *K.C.S.I.*, *K.C.M.G.*, *I.S.O.*, ret pay (*Private Secretary*) (*Extra*).
Streatfeild, Bt. Col. *Sir* Henry, *G.C.V.O.*, *C.B.*, *C.M.G.*, ret. pay (*Extra*).
Ward, Bt. Maj. *Hon. Sir* John H., *K.C.V.O.*, ret. (*Extra*).
Watson, Maj.-Gen. *Sir* Harry D., *K.B.E.*, *C.B.*, *C.M.G.*, *C.I.E.*, *M.V.O.*, ret. Ind. Army (*Extra*).
Keppel, Hon. Lt.-Col. *Hon. Sir* Derek W. G., *G.C.V.O.*, *C.M.G.*, *C.I.E.*, *V.D.*, *late* 12 Midd'x V.R.C. (*Master of the Household*) (*Extra*).
Dawson, Hon. Brig.-Gen. *Sir* Douglas F. R., *G.C.V.O.*, *K.C.B.*, *C.M.G.*, ret. pay, *p.s.c.* (*Extra*).
Cromer, Lt. *Rt. Hon. the Earl of*, *G.C.I.E.*, *C.V.O.*, *late* Gren. G'ds., Spec. Res. (*Lord Chamberlain*) (*Extra*).
Fetherstonhaugh, Maj. F. H. W., ret. (*Extra*).

Digitized by Google

Robinson, Maj.-Gen. O. L., *C.B., C.M.G.*
Edington, Col. G. H., *T.D., M.D., F.F.P.S.*, Terr. Army.
Faweus, Col. H. B., *C.M.G., D.S.O., M.B.*
Kennedy, Bt. Col. (*temp. Col.*) J. C., *C.B.E., M.D.*, R.A.M.C.
Green, Maj.-Gen. S. F. St. D., *C.B., C.B.E., M.D.*
Soltau, Col. A. B., *C.M.G., C.B.E., T.D., M.D., F.R.C.S.*, Terr. Army.
Ryan, Bt. Col. E., *C.M.G., D.S.O.*, R.A.M.C.

Indian Military Forces.

Ogilvie, Maj.-Gen. W. H., *C.B., C.M.G., M.B.*, Ind. Med. Serv.
Bamfield, Maj.-Gen. H. J. K., *C.B., D.S.O.*, Ind. Med. Serv.
McDonald, Col. J. H., *M.B.*, Ind. Med. Serv.
Hooton, Maj.-Gen. A., *C.I.E.*, Ind. Med. Serv.
Bensley, Col. C. H., *C.I.E.*, Ind. Med. Serv.
Gibbs, Col. A. A., Ind. Med. Serv.

HONORARY SURGEONS TO THE KING.

West, Bt. Col. (*temp.-Col.*) J. W., *C.M.G., M.B.*, R.A.M.C.
Sharp, Col. A. D., *C.B., C.M.G., T.D., F.R.C.S. Edin.*, Terr. Army.
Collins, Maj.-Gen. D. J., *C.B., C.M.G., M.D.*
D'E Nickerson, Maj.-Gen. W. H. S., *C.B., C.M.G., M.B.*
Hannay, Maj.-Gen. R. S., *C.B., C.M.G., D.S.O.*
Barrow, Maj.-Gen. H. P. W., *C.M.G., D.S.O., O.B.E.*
Harvey, Maj.-Gen. D., *C.B.E., M.D.*

Indian Military Forces.

Macwatt, Maj.-Gen. *Sir* R. Charles, *Knt., C.I.E., M.B., F.R.C.S.*, Ind. Med. Serv.
Heard, Maj.-Gen. R., *C.I.E., M.D.*, Ind. Med. Serv.
Symons, Maj.-Gen. T. H., *C.S.I., O.B.E.*, Ind. Med. Serv.
Ainsworth, Col. H., *M.B., F.R.C.S.*, Ind. Med. Serv.
Perry, Col. E. L., *D.S.O.*, Ind. Med. Serv.
Fleming, Col. A. N., *D.S.O., M.B., F.R.C.S. Edin.*, Ind. Med. Serv.

HONORARY CHAPLAINS TO THE KING.

Raymond, *Rev.* P. F., *M.A.*, Chaplain to the Forces (*1st Class*) (*ret. pay*).
Simms, *Very Rev.* J. M., *C.B., C.M.G., D.D., LL.D., M.P.*, Chaplain to the Forces (*1st Class*) (*ret. pay*) [R].
Tuckey, *Rev. Canon* J. G. W., *C.B.E., B.D.*, Chaplain to the Forces (*1st Class*) (*ret. pay*).
Jaffray, *Rev.* W. S., *C.M.G., C.B.E., D.D.*, Principal Chaplain (*ret. pay*).
Watkins, *Rev.* O. S., *C.M.G., C.B.E.*, Chaplain to the Forces (*1st Class*).
Parry-Evans, *Rev.* J. D. S., *C.M.G.*, Chaplain to the Forces (*1st Class*).
Thorold, *Rev.* E. H., *O.B.E., M.A.*, Chaplain to the Forces (*1st Class*).
Coop, *Rev. Canon* J. O., *D.S.O., T.D., M.A.*, Chaplain (*1st Class*), Terr. Army.

Digitized by Google

FOREIGN SOVEREIGNS who are Colonels-in-Chief or Honorary Colonels of Regiments, or who hold rank in the Army.

Field-Marshal *His Majesty* Albert I., KING OF THE BELGIANS, *K.G., G.C.B.*,
Colonel-in-Chief, 5th/6th Dragoons.

General *His Majesty* Alphonso XIII., KING OF SPAIN, *K.G., G.C.V.O.*,
Colonel-in-Chief, 16th/5th Lancers.

His Majesty Haakon VII., KING OF NORWAY, *K.G., G.C.B., G.C.V.O.*,
Honorary Colonel, Norfolk Yeomanry.

His Majesty Christian X., KING OF DENMARK, *K.G., G.C.B., G.C.V.O.*,
Colonel-in-Chief, The Buffs.

Field-Marshal *His Imperial Majesty* Yoshihito, EMPEROR OF JAPAN, *K.G.*

Digitized by Google

ARMY COUNCIL.

The Rt. Hon. Sir **LAMING WORTHINGTON-EVANS,** *Bt., G.B.E., M.P.*

SECRETARY OF STATE FOR WAR.

(President of the Army Council.)

COLONEL *Rt. Hon. the Earl of* **ONSLOW,** *O.B.E.*, Res. of Off.

PARLIAMENTARY UNDER-SECRETARY OF STATE FOR WAR.

(Vice-President of the Army Council.)

GENERAL *Sir* **GEORGE F. MILNE,** *G.C.M.G., K.C.B., D.S.O., Col. Comdt. R.A., p.s.c.* [*l*]. **A.D.C.**

CHIEF OF THE IMPERIAL GENERAL STAFF (*First Military Member*).

LIEUTENANT-GENERAL *Sir* **ROBERT D. WHIGHAM,** *K.C.B., K.C.M.G., D.S.O., Col. R. War. R., p.s.c.* [*l*].

ADJUTANT-GENERAL TO THE FORCES (*Second Military Member*).

LIEUTENANT-GENERAL *Sir* **WALTER CAMPBELL,** *K.C.B., K.C.M.G., D.S.O., p.s.c.* [*l*].

QUARTER-MASTER-GENERAL TO THE FORCES (*Third Military Member*).

LIEUTENANT-GENERAL *Sir* **J. F. NOEL BIRCH,** *K.C.B., K.C.M.G., Col. Comdt. R.A.*

MASTER-GENERAL OF THE ORDNANCE (*Fourth Military Member*).

CAPTAIN H. D. KING, *C.B.E., D.S.O., V.D., M.P.*, R.N.V.R.

FINANCIAL SECRETARY OF THE WAR OFFICE (*Finance Member*).

Sir **HERBERT J. CREEDY,** *K.C.B., K.C.V.O.*

PERMANENT UNDER-SECRETARY OF STATE FOR WAR.

(Secretary of the Army Council.)

Digitized by Google

THE WAR OFFICE.

SECRETARY OF STATE FOR WAR.

The Rt. Hon. Sir LAMING WORTHINGTON-EVANS, *Bt., G.B.E., M.P.*

Principal Private Secretary ... G. W. Lambert, *Esq.* (*Principal*).
Assistant Private Secretary ... E. B. B. Speed, *Esq., M.C.* (*Assistant Principal*).
Personal Private Secretary ... ... Capt. G. F. R. Hirst, *M.C.*, Res. of Off. (*unpaid*).
Parliamentary Private Secretary ... Maj. L. Ropner, *M.C., M.P.*, R.A. (T.A.) (*unpaid*).

MILITARY SECRETARY TO THE SECRETARY OF STATE FOR WAR.

Lt.-Gen. *Sir* David G. M. Campbell, *K.C.B.* 19/2/26

Deputy Military Secretary — Col. (*temp. Col. on the Staff* 1/8/23) G. C. Williams, *C.M.G., D.S.O., p.s.c.* (*Secretary of the Selection Board*) (*temp.*) 1/8/23

Deputy Assistant Military Secretary ... ... — Bt. Lt.-Col. S. T. Lucey, *M.C.*, Loyal R., *p.s.c.* (*temp.*) 1/4/24

Staff Captain ... ... Maj. R. A. Corner, *O.B.E.*, Hampshire R. (*temp.*) 22/1/23

SELECTION BOARD.

President ... ... The Chief of the Imperial General Staff.

Members ... ... —
The Adjutant-General to the Forces.
The Quarter-Master-General to the Forces.
The Master-General of the Ordnance.
The Military Secretary to the Secretary of State for War.
The General Officer Commanding-in-Chief Aldershot Command.
The General Officer Commanding-in-Chief Eastern Command.
The General Officer Commanding-in-Chief Northern Command.
The General Officer Commanding-in-Chief Scottish Command.
The General Officer Commanding-in-Chief Southern Command.
The General Officer Commanding-in-Chief Western Command.
The General Officer Commanding-in-Chief the British Army of the Rhine.

Secretary ... ... The Deputy Military Secretary.

OFFICE OF THE JUDGE ADVOCATE-GENERAL.

(*Joint Service for the War Office and Air Ministry.*)
(68, *Victoria Street, S.W.* 1.)

JUDGE ADVOCATE-GENERAL.

Sir Felix Cassel, *Bt., K.C.* 7/10/16

Deputy Judge Advocate-General.

Col. (*Hon. Brig.-Gen.*) *Sir* J. Gilbert S. Mellor, *K.B.E., C.B., C.M.G., K.C.*, Res. of Off. ... 18/2/22 / 17/11/19

Deputy Judge Advocate.

P. Sutherland Graeme, *Esq., C.B.E.* ... 1/1/23

Legal Assistant and Registrar.

C. L. Stirling, *Esq.* 2/6/24

MILITARY AND AIR FORCE DEPARTMENT.

Officer in Charge (*graded Class V.*) ... — Col. H. D. F. MacGeagh, *C.B.E., T.D., K.C.* 1/7/23

Military Assistant (*graded A.A.G., War Office*) ... ... — Lt.-Col. F. N. Syms, *O.B.E.* 1/7/23

Military Assistants (*graded D.A.A.G., War Office*) ... ... — Maj. H. S. Barrett, *O.B.E., T.D.* ... ... 16/7/23 / 9/1/24
Maj. H. Shapcott, *M.C.* 1/7/23

Military Assistants (*graded Staff Capt., War Office*) ... ... — Capt. W. R. F. Osmond 1/7/23
Capt. E. D. H. Stocker, *M.C.* 5/4/24

(*For Air Force Assistants see Air Force IAst.*)

Digitized by Google

DEPARTMENT OF THE CHIEF OF THE IMPERIAL GENERAL STAFF.

Chief of the Imperial General Staff	GENERAL *Sir* GEORGE F. MILNE, *G.C.M.G., K.C.B., D.S.O.*, Col. Comdt. R.A., *p.s.c.* [*i*] K.B.E.	19/2/26
Military Assistant (General Staff Officer, 1st grade)	Col. J. F. C. Fuller, *C.B.E., D.S.O., p.s.c.*	19/2/26
Personal Assistant (General Staff Officer, 3rd grade)	Capt. G. E. Younghusband, 11th H.	4/5/26
Director of Military Operations and Intelligence ...	Maj.-Gen. J. R. E. Charles, *C.B., C.M.G., D.S.O., p.s.c.*	3/7/26
Deputy Director of Military Operations and Intelligence	Col. (*temp. Col. on the Staff* 7/10/25) E. T. Humphreys, *C.B., C.M.G., D.S.O., p.s.c.* [*i*]	7/10/25
General Staff Officers, 1st grade	Col. H. St. J. L. Winterbotham, *C.M.G., D.S.O.*	11/8/22
	Col. J. A. W. Spencer, *C.M.G., D.S.O., p.s.c.*	1/7/23
	Col. A. T. McGrath, *D.S.O., p.s.c.*	21/1/25
	Col. C. M. Wagstaff, *C.M.G., C.I.E., D.S.O., p.s.c.*	25/4/25
	Col. G. H. Rogers, Ind. Army, *p.s.c.*	1/8/25
	Col. A. C. Temperley, *C.M.G., D.S.O., p.s.c.* (*Mil. Representative, League of Nations*)	1/8/25
	Col. W. G. S. Dobbie, *C.M.G., D.S.O., p.s.c.* [*i*]	12/1/26
General Staff Officers, 2nd grade	Maj. (*temp. Lt.-Col.* 1/2/19) S. G. Menzies, *D.S.O., M.C.*, L.G. (*temp.*) ...	1/4/23
		1/2/19
	Maj. E. O. Skaife, *O.B.E.*, R.W. Fus., *p.s.c.* [L]	29/3/24
	Maj. P. K. Boulnois, *O.B.E., M.C.*, R.E. [*i*]	1/4/24
	Maj. R. R. de C. Grubb, *M.C.*, 3rd H., *p.s.c.*	18/4/24
	Maj. A. H. H. Muir, *O.B.E.*, Ind. Army, *p.s.c.*	10/8/24
		22/1/23
	Maj. R. W. Ling, *C.B.E., D.S.O., M.C.*, R.A., *p.s.c.*	18/12/24
		16/2/24
	Maj. *Hon.* E. H. Wyndham, *M.C.*, L.G., *p.s.c.*	24/12/24
		27/3/24
	Bt. Maj. E. J. Shearer, *M.C.*, 3 Gurkha Rif., *p.s.c.* (*temp.*)	6/1/25
	V.C. Bt. Lt.-Col. C. C. Foss, *D.S.O.*, Bedfs. & Herts. R., *p.s.c.*	1/8/25
	Maj. F. M. Montrésor, *M.C.*, R.A., *p.s.c.*	5/8/25
		1/8/24
	Bt. Lt.-Col. (*local Maj. and Bt. Lt.-Col.*) H. D. G. Crerar, *D.S.O.*, R. Can. Art., *p.s.c.* [*i*]	1/4/25
	Capt. C. A. West, *M.C.*, R.E. (*s.c.*)	18/4/25
		9/10/22
	Maj. H. C. Harrison, *D.S.O.*, E. York. R., *p.s.c.*	15/7/25
	Maj. A. G. F. Isaac, *D.S.O., M.C.*, R. Berks. R., *p.s.c.*	23/1/26
	Bt. Lt.-Col. E. F. Norton, *D.S.O., M.C.*, R.A., *p.s.c.*	23/1/26
	Capt. M. M. Parry-Jones, *M.C.*, R. Fus., *p.s.c.* [*i*]	15/2/26
		21/1/25
	Bt. Maj. R. B. Pargiter, R.A., *p.s.c.* [*i*]	27/2/26
		9/2/25
General Staff Officers, 3rd grade	Capt. N. M. Ritchie, *D.S.O., M.C.*, Black Watch (*temp.*)	18/7/23
	Maj. L. V. S. Blacker, *O.B.E.*, 3/12 F.F.R., *p.s.c.* [*i*]	2/2/24

Digitized by Google

Department of the Chief of the Imperial General Staff—*contd.*

General Staff Officers, 3rd grade—contd.	Capt. T. H. Keble, The Buffs	24/6/24
	Bt. Maj. R. H. R. Parminter, *D.S.O.*, *M.C.*, Manch. R.	10/8/24
	Bt. Maj. K. F. D. Gattie, *D.S.O.*, *M.C.*, S. Wales Bord., *p.s.c.*	1/11/24
	Capt. V. F. S. Hawkins, *M.C.*, Lan. Fus.	24/12/24
	Maj. G. N. Macready, *D.S.O.*, *O.B.E.*, *M.C.*, R.E., *p.s.c.* [*i*]	1/1/25
	Capt. A. Stewart-Cox, R.A., *p.s.c.* (*temp.*)	21/1/25
	Capt. A. L. Harris, *M.C.*, R. Signals	3/3/25
	Capt. A. R. Pym, I. G'ds.	5/3/25
	Lt. D. A. Learmont, R.A., *y.*	27/5/25
	Capt. G. Cheetham, *D.S.O.*, *M.C.*, R.E. [*L*]	12/7/25
	Capt. E. R. L. Peake, *M.C.*, R.E. (*temp.*)	25/8/25
	Capt. T. B. Trappes-Lomax, S. G'ds., *p.s.c.*	11/11/25
	Bt. Maj. B. C. Dening, *M.C.*, R.E., *p.s.c.* [*i*]	4/12/25
	Maj. R. G. W. H. Stone, *D.S.O.*, *M.C.*, R.E., *p.s.c.*	31/12/25
	Capt. J. T. W. Reeve, *D.S.O.*, Rifle Bde., *p.s.c.*	21/1/26
	Bt. Maj. E. E. Calthrop, *M.C.*, R.E., *p.s.c.*	15/2/26
	Bt. Maj. H. G. Eady, *M.C.*, R.E., *p.s.c.* [*i*]	27/2/26
	Maj. H. H. Dean, R. Tank Corps, *p.s.c.*	11/6/26
	Capt. V. C. Brown, *D.S.C.*, R. Mar., *p.s.c.*	23/6/26
Director of Staff Duties	Maj.-Gen. A. R. Cameron, *C.B.*, *C.M.G.*, *p.s.c.*	1/1/26
General Staff Officers, 1st grade	Col. E. O. Lewin, *C.B.*, *C.M.G.*, *D.S.O.*, *p.s.c.*	27/3/23
	Bt. Col. W. D. S. Brownrigg, *D.S.O.*, Foresters, *p.s.c.*	1/4/23
	Col. E. V. Turner, *C.B.*, *C.M.G.*, *D.S.O.*	22/1/25
General Staff Officers, 2nd grade	Bt. Lt.-Col. R. T. Hammick, *D.S.O.*, R.A., *p.s.c.*	22/1/24
	Bt. Maj. T. R. Eastwood, *D.S.O.*, *M.C.*, Rifle Bde., *p.s.c.*	1/3/24 22/1/25
	Maj. A. P. D. Telfer-Smollett, *D.S.O.*, *M.C.*, H.L.I., *p.s.c.* (*temp.*)	1/4/24
	Maj. F. V. B. Witts, *C.B.E.*, *D.S.O.*, *M.C.*, R.E., *p.s.c.*	18/12/24 12/7/25
	Bt. Maj. J. H. F. Pain, *D.S.O.*, *M.C.*, Aust. Staff Corps, *p.s.c.*	3/1/25
	Maj. C. E. D. Bridge, *D.S.O.*, *M.C.*, R.A., *p.s.c.* [*L*]	22/1/25
	Bt. Lt.-Col. E. K. Squires, *D.S.O.*, *M.C.*, R.E., *p.s.c.*	22/1/25
	Capt. F. K. Simmons, *M.V.O.*, *M.C.*, H.L.I., *p.s.c.* [*i*]	4/6/25 1/3/24 7/1/26 6/1/25
	Bt. Maj. J. V. Delahaye, *D.S.O.*, *M.C.*, R.A., *p.s.c.*	26/4/26 14/4/25
	Bt. Maj. H. C. B. Wemyss, *D.S.O.*, *M.C.*, R. Signals, *p.s.c.* [*i*]	
General Staff Officers, 3rd grade	Capt. D. J. P. P. Stayner, Dorset R. (*temp.*)	24/2/25
	Capt. H. T. Birch Reynardson, Oxf. & Bucks. L.I.	4/6/25
	Maj. L. H. Torin, *M.C.*, K.S.L.I., *p.s.c.*	7/1/26
	Maj. O. E. Wynne, *O.B.E.*, R.E., *p.s.c.* [*i*]	21/1/26
	Bt. Maj. A. R. Godwin-Austen, *O.B.E.*, *M.C.*, S. Wales Bord., *p.s.c.*	1/4/26
	Capt. J. G. Deedes, *M.B.E.*, R. Signals	26/4/26
Director of Military Training	Maj.-Gen. H. H. S. Knox, *C.B.*, *D.S.O.*, *p.s.c.*	10/6/26
General Staff Officer, 1st grade	Col. W. G. Neilson, *C.M.G.*, *D.S.O.*, *p.s.c.*	1/4/24
General Staff Officers, 2nd grade	Bt. Lt.-Col. C. M. Longmore, *D.S.O.*, R.A., *p.s.c.*	7/1/23
	Maj. W. R. Tylden-Wright, *D.S.O.*, 3rd H., *p.s.c.*	23/1/24
	Bt. Lt.-Col. C. W. Frisell, *D.S.O.*, *M.C.*, S. Stafford R., *p.s.c.*	26/6/24
	Bt. Lt.-Col. C. G. Ling, *D.S.O.*, *M.C.*, R.E., *p.s.c.*	15/3/26
Inspector of the Royal Artillery	Maj.-Gen. *Sir* Webb Gillman, *K.C.M.G.*, *C.B.*, *D.S.O.*, *p.s.c.*	15/4/24
General Staff Officer, 2nd grade	Maj. E. B. Maxwell, *O.B.E.*, *M.C.*, R.A.	14/4/24
Inspector of the Royal Tank Corps	Col. (*temp. Col. on the Staff* 1/10/25) G. M. Lindsay, *C.M.G.*, *D.S.O.*, *p.s.c.*	1/10/25
General Staff Officer, 2nd grade	Maj. A W. C. Richardson, *D.S.O.*, R. Tank Corps, *p.s.c.*	22/5/23

Digitized by Google

DEPARTMENT OF THE ADJUTANT-GENERAL TO THE FORCES.

ADJUTANT-GENERAL TO THE FORCES ...	LT.-GEN. *Sir* ROBERT D. WHIGHAM, *K.C.B., K.C.M.G., D.S.O.*, Col. R. War. R., *p.s.c.* [*I*]	1/3/23
Private Secretary...	...Capt. & Qr.-Mr. H. Simpson, *M.B.E., M.C.*	
Director of Recruiting and Organization.	Col. (*temp. Col. on the Staff* 1/6/23) *Sir* Reginald S. May, *K.B.E., C.B., C.M.G., D.S.O., p.s.c.* [*I*]	1/6/23
Deputy Director...	...Col. (*temp. Col. on the Staff* 1/4/25) G. D. Jebb, *C.M.G., C.B.E., D.S.O., p.s.c.*	1/4/25 8/12/23
Assistant Adjt.-Gens.	Col. G. de la P. B. Pakenham, *C.M.G., C.B.E., D.S.O., p.s.c.*	1/7/23
	Col. P. E. Hodgson, *D.S.O.*	16/9/23
	Col. F. H. Stapleton, *C.M.G., p.s.c.*	1/4/24
	Col. J. R. Wethered, *C.M.G., D.S.O., p.s.c.*	1/5/25
	Col. V. Asser, *C.M.G., D.S.O.*	5/12/25
Dep. Asst. Adjt.-Gens.	Maj. O. P. Edgcumbe, *M.C.*, R. Signals	29/1/23
	Bt. Lt.-Col. G. F. Perkins, *D.S.O.*, Hampshire R., *p.s.c.* [*I*] (*temp.*) ...	10/7/24
	Maj. A. P. Garnier, *M.B.E., M.C.*, North'd Fus., *p.s.c.* [*I*]	1/1/25 1/5/24 8/12/25
	Bt. Maj. A. A. B. Dowler, R. Surrey R. (*s.c.*)	10/11/23
	Maj. L. D. Hickes, *O.B.E., M.C.*, R.A., *p.s.c.*	4/3/26
Staff Captains ...	Capt. T. J. Edwards, Somerset L.I. (*temp.*)	7/10/22
	Capt. B. Temple, *M.C.*, Gloster R. (*temp.*)	1/5/24
	Yd Bt. Maj. H. James, *M.C.*, E. Lan. R., *p.s.c.*	1/11/25
	Capt. W. F. Todd, Camerons, *p.s.c.*	7/6/26
	Capt. O. J. F. Fooks, 14th/20th H.	1/8/26
Director of Personal Services	Maj.-Gen. G. J. Farmar, *C.B., C.M.G., p.s.c.*	23/3/25
Assistant Adjt.-Gens.	Col. W. K. Venning, *C.M.G., C.B.E., M.C., p.s.c.*	17/1/22
	Col. J. J. H. Nation, *C.V.O., D.S.O.*	1/4/23 1/3/21
	Col. G. T. Brierley, *C.M.G., D.S.O., p.* (*temp.*)	31/1/24
Dep. Asst. Adjt.-Gens.	Capt. H. McCormick, *M.C.*, S. Stafford R. (*temp.*)	1/4/23
	Capt. W. P. Buckley, *D.S.O.*, D.C.L.I., *p.s.c.*	24/5/24
	Maj. R. M. Wootten, *M.C.*, The Bays, *p.s.c.* (*temp.*)	1/4/25
	Capt. R. Gurney, North'n R., *p.s.c.*	1/4/26
Staff Captains ...	Capt. G. E. Shelley, Gren. G'ds.	20/9/22
	Capt. E. Andrew, *M.C.*, Camerons (*temp.*)	15/10/23
	Capt. V. Booth, Gordons (*temp.*)	15/2/25
	Capt. C. C. Malden, R. Sussex R., *p.s.c.*	18/1/26

Digitized by Google

Department of the Adjutant-General to the Forces—*contd.*

Director-General, Army Medical Services	Lt.-Gen. *Sir* Matthew H. G. Fell, *K.C.B., C.M.G.*	3/6/26
Deputy Director-General...	Col. H. B. Fawcus, *C.M.G., D.S.O., M.B., K.H.P.* (*temp.*) ...	3/6/26 1/7/22
Asst. Director-General ...	Bt. Col. W. R. P. Goodwin, *D.S.O.*, R.A.M.C.	8/7/26
Dep. Asst. Director-Generals ...	Maj. T. J. Mitchell, *D.S.O., M.D.*, R.A.M.C.	1/8/24
	Maj. W. A. Spong, *M.B.*, R.A.M.C	29/1/26
	Maj. J. W. L. Scott, *D.S.O.*, R.A.M.C.	15/2/26
	Maj. C. M. Drew, *D.S.O., M.B.*, R.A.M.C.	1/4/26
Director of Hygiene...	Maj.-Gen. H. P. W. Barrow, *C.M.G., D.S.O., O.B.E., K.H.S.*	1/5/24
Assistant Director of Hygiene ...	Maj. G. A. D. Harvey, *C.M.G.*, R.A.M.C.	20/3/26
Director of Pathology..	Maj.-Gen. D. Harvey, *C.M.G., C.B.E., M.D., K.H.S.*	1/9/23
Assistant Director of Pathology ...	Bt. Col. A. E. Hamerton, *C.M.G., D.S.O.*, R.A.M.C.	1/2/23
Inspector of Dental Services ...	Col. J. P. Helliwell, *C.B.E.*, A.D. Corps	1/2/21
Matron-in-Chief, Queen Alexandra's Imperial Military Nursing Service	*Miss* F. M. Hodgins, *C.B.E., R.R.C.*	24/3/24

Digitized by Google

DEPARTMENT OF THE QUARTER-MASTER-GENERAL TO THE FORCES.

Quarter-Master-General to the Forces	LT.-GEN. *Sir* WALTER CAMPBELL, *K.C.B., K.C.M.G., D.S.O., p.s.c.* ...	6/3/23
Private Secretary ...	...Capt. & Qr.-Mr. H. Gooch, *M.B.E.*	
Director of Movements and Quartering ...	Maj.-Gen. A. A. McHardy, *C.B., C.M.G., D.S.O., p.s.c.*	1/5/23
Assistant Director of Transportation ...	Col. R. Oakes, *C.B.E.*	1/9/25
Assistant Qr.-Mr.-Gen. ...	Col. A. B. Robertson, *C.M.G., D.S.O., p.s.c.*...	27/6/25
Dep. Asst. Qr.-Mr.-Gen.	Bt. Lt.-Col. J. S. Wilkinson, *D.S.O., M.C.*, Foresters, *p.s.c.*	1/6/25
	Maj. P. de Fonblanque, *D.S.O.*, R.E., *p.s.c.*	30/7/26
Staff Captains	Lt. R. P. H. Eyre, *M.B.E.*, R.A.S.C....	1/1/25
	Capt. G. R. S. Wilson, R.E.	20/1/26
	Capt. S. D. Graham, *M.C.*, R.A., *p.s.c.*	30/4/26
Inspector of Fire Services	Capt. & Qr.-Mr. W. S. Hendry	2/7/22
Director of Remounts	Maj.-Gen. G. H. A. White, *C.B., C.M.G., D.S.O.*	13/2/25
Deputy Asst. Directors	Lt. A. J. Cobb, *D.C.M.*, 3rd/6th D.G....	1/1/23
	Bt. Lt.-Col. G. M. Spencer-Smith, *D.S.O.*, R.A.	1/4/23
Director of Supplies and Transport	Maj.-Gen. G. F. Davies, *C.B., C.M.G., C.B.E., e.*	9/8/25 and 1/4/20
Assistant Directors ...	Col. J. M. Young, *C.B., C.M.G., D.S.O.*	1/12/23
	Col. I. R. S. Shinkwin, *C.M.G., D.S.O., e.*	9/8/25
	Col. J. L. Jesse, *C.M.G., D.S.O.*	12/1/26
Deputy Asst. Directors	Bt. Lt.-Col. J. H. Morris, *D.S.O.*, R.A.S.C.	1/3/23
	Bt. Lt.-Col. C. Burton, *C.B.E., D.S.O.*, R.A.S.C.	28/1/25
	Bt. Lt.-Col. L. D. Inglefield, *D.S.O.*, R.A.S.C.	1/4/26
Staff Captains	Capt. M. T. Chapman, *D.S.O.*, R.A.S.C.	1/10/24
	Capt. C. H. Kuhne, *D.S.O., O.B.E., A.M.I.Mech.E.*, R.A.S.C.	1/2/26
Inspector of Catering ...	Lt.-Col. S. Wright, *O.B.E., D.C.M.*, Qr.-Mr., ret. pay	15/4/18
Director of Equipment and Ordnance Stores	Maj.-Gen. R. K. Scott, *C.B., C.M.G., D.S.O.*, R.A.O.C., *f.*	3/7/23
Assistant Directors ...	Col. P. G. Davies, *C.M.G., M.I.Mech.E.*, Ord. Mech. Eng., 1st Class, R.A.O.C.	13/12/22
	Col. A. R. Oldfield, *D.S.O.*, R.A.O.C., *o.*	1/2/23
	Bt. Col. J. Baker, *C.B.E.*, R.A.O.C., *e., o.*	26/5/26
Assistant Director (Dress and Clothing)	Col. D. J. J. Hill, *C.M.G., D.S.O.*, R.A.O.C., *e., o.*	14/9/23
Deputy Assistant Directors	Maj. W. N. Stokes, *O.B.E., D.S.O.*, R.A.O.C., *p.s.c.*	1/2/25
	Maj. A. R. Valon, *O.B.E., M.C., M.I.Mech.E.*, R.A.O.C.	1/6/26
Director-General, Army Veterinary Services ...	Maj.-Gen. H. T. Sawyer, *C.B., D.S.O.*	1/12/25
Assistant Director-General	Bt. Lt.-Col. W. B. Schofield, *O.B.E.*, R.A.V.C.	1/4/24
Honorary Adviser, The War Office Institutes	*Sir* Alexander W. Prince, *K.B.E.*	
Inspector of the Royal Army Service Corps	Maj.-Gen. W. K. Tarver, *C.B., C.M.G., e.*	9/8/25 and 1/7/22
Inspector of Army Ord. Services	Col. (*temp. Col. on the Staff* 28/5/26) J. G. Austin, *C.B., C.M.G.*, R.A.O.C., *e., f.*	26/5/26 and 1/2/23

Digitized by Google

DEPARTMENT OF THE MASTER-GENERAL OF THE ORDNANCE.

MASTER-GENERAL OF THE ORDNANCE ...	LT.-GEN. *Sir* J. F. NOEL BIRCH, *K.C.B., K.C.M.G.*, Col. Comdt. R.A. ...	1/10/23
Private Secretary ...	C. J. H. Nicholson, *Esq.*	
Directors of Artillery (*Grade B*) ...	Col. (*temp. Col. on the Staff* 23/10/24) S. C. Peck, *D.S.O., p.s.c.* (*s.c.*) ...	23/10/24
		10/10/23
	Col. (*temp. Col. on the Staff* 4/11/24) S. W. H. Rawlins, *C.B., C.M.G., D.S.O., p.s.c., A.D.C.*	4/11/24
Assistant Directors ...	Col. C. R. Gillett, *D.S.O., q.*	1/3/24
	Col. H. A. Lewis, *C.B.E., q.*	1/3/24
	Col. H. R. W. M. Smith, *D.S.O.*	29/3/24
	Col. K. M. Laird, *D.S.O., p.s.c.*	20/11/24
	Col. H. W. Todhunter, *C.M.G., o.*	7/7/26
Deputy Assistant Directors	Bt. Lt.-Col. J. W. Moraley, *O.B.E.*	1/4/19
	Maj. A. G. Rolleston, *O.B.E., R.A., q.*	1/9/23
	Maj. H. W. Goldney, *O.B.E., M.C., R.A., q.**	1/5/25
	Capt. R. G. Ball, Devon. R.	7/7/26
Staff Captains ...	Capt. G. de L. Landon, *M.C.*, R.A., *p.s.c.* [L]	15/9/22
	Capt. H. R. Kilner, *M.C.*, R.A.	1/10/23
	Capt. J. H. T. Icke, P.W. Vols.	1/5/24
	Capt. J. T. Godfrey, R.E.	10/10/24
	Capt. K. V. B. Benfield, *D.S.O., M.C.*, R.A. [L]	31/8/25
	Lt. E. W. Busk, *M.C.*, R. Tank Corps	27/5/26
	Capt. C. T. Beckett, *M.C.*, R.A.	7/6/26
Director of Fortification and Works	Maj.-Gen. H. F. Thuillier, *C.B., C.M.G.*	6/4/24
Assistant Directors ...	Col. J. W. S. Sewell, *C.M.G.*	1/5/23
	Col. R. L. B. Thompson, *C.M.G., D.S.O.*	7/1/25
	Col. R. J. Done, *D.S.O.*	28/6/25
	Col. R. F. A. Butterworth, *C.M.G., D.S.O.*	26/4/26
Deputy Assistant Directors	Maj. H. W. Tomlinson, R.E. (*temp.*)	4/4/24
	Bt. Lt.-Col. G. B. O. Taylor, *C.B.E.*, R.E. [*I*]	7/4/24
	Maj. J. T. Heath, *D.S.O., M.C.*, R.E.	1/7/24
	Bt. Maj. H. S. Briggs, *O.B.E.*, R.E.	25/5/25
	Maj. R. G. P. Hunter, *O.B.E.*, R.E.	15/7/25
	Maj. C. C. Phipps, *M.C.*, R.E.	12/6/26
		19/4/26
Staff Captains ...	Capt. K. D. Yearsley, *M.C.*, R.E.	19/6/22
	Capt. F. J. H. Waller, R.E.	1/1/23
	Capt. G. D. Watson, R.E.	8/8/23
	Capt. E. J. B. Buchanan, *D.S.O.*, R.E. [*I*]	15/11/23
	Capt. T. B. Gravely, R. Signals	11/10/24
	Capt. P. W. Clark, *D.S.O., M.C.*, R.E. (*temp.*)	1/8/25
	Capt. C. P. Worsfold, *M.C.*, R.E.	14/9/25
	Capt. C. J. Fearfield, *M.C.*, R.E.	19/9/25
	Capt. G. D. De'Ath, *M.C.*, R.E.	25/1/26
	Capt. G. MacL. Ross, *M.C.*, R.E.	12/2/26
	Capt. A. L. Wilson, *M.C.*, R.E.	12/6/26
	Capt. H. E. Moore, *D.S.O., M.C.*, R.E.	16/8/26
Director of Ordnance Factories	R. Townsend, Esq., *C.B.E., A.C.A.*	
Chemical Engineer ...	G. S. Whitham, *Esq.*	
Chief Technical Examiner for Works Services	Col. D. M. FitzG. Hoysted, *D.S.O.*	20/2/26
Technical Examiners ...	Lt.-Col. C. H. Chapell, Staff for R.E. Serv, ...	12/3/26
	E. F. Mumby, *Esq., F.S.I.*	

Digitized by Google

DEPARTMENT OF THE PARLIAMENTARY UNDER-SECRETARY OF STATE FOR WAR.

PARLIAMENTARY UNDER-SECRETARY OF STATE FOR WAR ... } COL. *Rt. Hon. the Earl of* ONSLOW, *O.B.E.*, Res. of Off.

Private Secretary ... C. A. Lewis, *Esq.*, *M.C.* (*Assistant Principal*).

Personal Secretary ... *Private* ... } Maj. C. Montague Johnstone, ret. Spec. Res. (*unpaid*).

Director-General of the Territorial Army } Lt.-Gen. *Sir* Hugh S. Jeudwine, *K.C.B.*, *K.B.E.*, *g.*, Col. Comdt. R.A. ... 1/10/23

Deputy Director ... Col. (*temp. Col. on the Staff* 13/7/24) *Sir* P. Cyriac B. Skinner, *K.B.E.*, *C.B.*, *C.M.G.*, *D.S.O.*, *p.s.c.* 13/7/24

Deputy Assistant Director ... ... } Maj. F. A. Corfield, *D.S.O.*, *O.B.E.*, R.A.S.C., *p.s.c.* (*temp.*) 26/8/24

Staff Captains ... { Lt. H. C. F. Jones, *M.B.E.*, R.A. (*temp.*) 2/10/22
Capt. J. C. Latter, *M.C.*, Lan. Fus. [*I*] (*temp.*) 17/3/24

Principal ... ... G. D. Roseway, *Esq.*

Adviser to Dir.-Gen., Terr. Army, for Works Services ... } Lt.-Col. V. P. Smith, ret. pay.

Matron-in-Chief, Territorial Army Nursing Service ... } *Dame* Anne B. Smith, *D.B.E.*, *R.R.C.* 22/9/25

Comptroller of Lands... H. G. Goligher, *Esq.*, *C.B.E.* (*Assistant Secretary*).

Chief Land and Valuer Agent ... } Col. H. C. Cole, *C.B.E.* *F.S.I.*, ret.

Digitized by Google

DEPARTMENT OF THE FINANCIAL SECRETARY OF THE WAR OFFICE.

FINANCIAL SECRETARY ... ... CAPT. H. D. KING, *C.B.E.*, *D.S.O.*, *V.D.*, *M.P.* R.N.V.R.

Private Secretary ... ... A. E. Kemble, *Esq.*, *D.S.O.* (*Assistant Principal*).

[The Finance of the Army is administered through the Permanent Under-Secretary of State.]

Director of Army Contracts ... ... N. F. B. Osborn, *Esq.*, *C.B.* (*Assistant Under-Secretary of State*).

Deputy Director of Army Contracts ... L. D. Holland, *Esq.*, *C.B.E.* (*Assistant Secretary*).

Assistant Directors of Army Contracts.

J. Toplis, *Esq.*, *C.B.E.* | R. N. Bradley, *Esq.*

Deputy Assistant Directors of Army Contracts.

A. S. King, *Esq.*
J. A. Williams, *Esq.*
E. H. Davies, *Esq.*, *C.B.E.*
H. J. G. Pearman, *Esq.*
S. N. Rice, *Esq.*

Digitized by Google

DEPARTMENT OF THE PERMANENT UNDER-SECRETARY OF STATE FOR WAR.

PERMANENT UNDER-SECRETARY OF STATE FOR WAR AND ACCOUNTING OFFICER ... *Sir* HERBERT J. CREEDY, *K.C.B., K.C.V.O.*

Private Secretaries ... ... A. J. Newling, *Esq.*; E. B. Charteris, *Esq.* (*unpaid*); *Mrs.* F. Sammut, *M.B.E.*

Deputy Under-Secretary of State ... J. B. Crosland, *Esq., C.B.*

Private Secretary ... ... M. H. FitzGerald, *Esq., M.C.*

Assistant Under-Secretaries of State.

R. J. G. C. Paterson, *Esq., C.B.* [Director of Finance (B)]
E. V. Fleming, *Esq., C.B.* [Director of Establishments]
C. F. Watherston, *Esq., C.B.* [Director of Finance (A)]
B. M. Draper, *Esq., C.B.* [Director of Finance (C)]
A. E. Widdows, *Esq., C.B.*

Assistant Secretaries.

F. C. Bovenschen, *Esq.*
B. B. T. Grindle, *Esq.*
W. M. Gaul, *Esq., C.B.E.*
H. C. Gordon, *Esq.*
K. Lyon, *Esq., C.B.E.*
T. J. Cash, *Esq.*
A. Earl, *Esq., C.B.E.*

Principals.

H. W. Moggridge, *Esq., C.M.G.*
G. F. S. Hills, *Esq.*
H. Birkhead, *Esq.*
W. H. T. Ottley, *Esq.*
A. R. McBain, *Esq., O.B.E.*
H. J. B. Clough, *Esq.*
F. Whittle, *Esq.*
J. R. Wade, *Esq.*
H. C. Perrott, *Esq.*
E. J. R. Edwards, *Esq.*
H. C. Care, *Esq.*
A. Rowlands, *Esq., M.B.E.*
F. C. Atkin, *Esq.*
O. S. Cleverly, *Esq.*
W. H. Schlich, *Esq.*
E. M. Daltroff, *Esq.*
W. Hayden, *Esq., O.B.E.* (*actg.*).

Assistant Principals.

J. R. McGregor, *Esq., M.C.* (*Resident Clerk*).
G. W. Turner, *Esq.*
A. J. Newling, *Esq.* (*Priv. Sec. to Perm. U. Sec. of State*).
M. H. Fitzgerald, *Esq., M.C.* (*Priv. Sec. to Dep. U. Sec. of State*).
C. L. Bayne, *Esq.* (*Resident Clerk*).
A. F. Dobbie-Bateman, *Esq.*
E. A. Armstrong, *Esq.*
D. C. J. McSweeney, *Esq.*

Controller of Cost Accounts ... ... A. T. V. Robinson, *Esq.*

Chief Accountant ... ... S. F. H. Goffin, *Esq., O.B.E.*

Accountants.

H. Wilson, *Esq., M.B.E.*
F. E. Gowan, *Esq., O.B.E.*

Chief Paymaster ... ... Col. J. C. Armstrong, *C.B., C.M.G.*, R.A.P.C. 2

Librarian ... ... F. J. Hudleston, *Esq., C.B.E.*

Head of Information Section ... ... D. Caird, *Esq., C.B.E.*

Digitized by Google

Department of the Permanent Under-Secretary of State for War—*contd.*

Officials lent to other Departments

Sir Daniel Neylan, *Knt., C.B.E. (Asst. Secretary) (Treasury Surplus Stores, &c., Liquidation Dept.).*
E. J. Jeffrey, *Esq., O.B.E. (Acctnt.) (Treasury Surplus Stores, &c., Liquidation Dept.).*
F. J. Howard, *Esq. O.B.E. (Acctnt.) (Colonial Office).*

CHAPLAIN-GENERAL TO THE FORCES.

Rev. A. C. H. Jarvis, *C.M.G., M.C., D.D. (Chaplain to the King).*

Deputy Chaplain-General to the Forces.

Rev. O. S. Watkins, *C.M.G., C.B.E., K.H.C.*, Chaplain to the Forces, 1st Class.

Rt. Rev. Bishop W. Keatinge, *C.M.G., C.B.E., Bishop of Metellopolis* (Roman Catholic Bishop in Ordinary for the British Army and the Royal Air Force).

INTERDENOMINATIONAL ADVISORY COMMITTEE ON ARMY CHAPLAINCY SERVICES.

(Arranged in alphabetical order of the titles of the Churches represented).

Sir Herbert J. Creedy, *K.C.B., K.C.V.O. (Chairman).*

The Chaplain-General to the Forces (ex-officio)	*Rev.* A. C. H. Jarvis, *C.M.G., M.C., D.D. (Chaplain to the King).*
The Deputy Chaplain-General to the Forces (ex-officio)	*Rev.* O. S. Watkins, *C.M.G., C.B.E., K.H.C.*
Representing the Church of England	*Rev. Canon* J. G. W. Tuckey, *C.B.E., B.D., K.H.C.*
Representing the Presbyterian Churches :—	
Church of Scotland	*Very Rev.* J. A. M'Clymont, *C.B.E., V.D., D.D.*
United Free Church of Scotland	*Rev.* H. Reid, *M.C., M.A.*
Free Church of Scotland	*Rev.* D. Maclean, *D.D.*
Presbyterian Church in Ireland	*Very Rev.* J. M. Simms, *C.B., C.M.G., D.D., LL.D., K.H.C., M.P.* [R].
Presbyterian Church of England	*Rev.* J. A. McIlvride, *M.A.*
Representing the Roman Catholic Church	*Rt. Rev. Bishop* W. Keatinge, *C.M.G., C.B.E., Bishop of Metellopolis.*
Representing the United Navy, Army and Air Force Board (Baptist, Congregational, Primitive and United Methodist Churches) ...	*Rev.* M. E. Aubrey, *M.A.*
Representing the Welsh Free Churches	*Rev.* H. Elvet Lewis, *M.A.*
Representing the Wesleyan Church	*Rev.* J. H. Bateson, *C.B.E.*

R. U. Morgan, *Esq., M.B.E. (Secretary).*

Digitized by Google

MILITARY ATTACHÉS TO EMBASSIES AND LEGATIONS AT FOREIGN COURTS.

(General Staff Officers).

BELGRADE (*Athens*)	Giles, Lt.-Col. (*temp. Col.* 25/11/25) F. L. N., *D.S.O.*, *O.B.E.*, R.E.	30/5/25
BRUSSELS (*Berne*)	Daubeny, Bt. Lt.-Col. C. J. B. (*graded as Gen. Staff Offr., 2nd grade*)	30/12/25
BUCHAREST	Goodden, Bt. Maj. (*local Lt.-Col.* 20/4/26) R. B., *O.B.E.*, Welch R. [L] (*graded as Gen. Staff Offr., 2nd grade*)	20/4/26
CONSTANTINOPLE (*Sofia*)	Harenc, Maj. R. E., Ind. Army [*l*] (*graded as Gen. Staff Offr., 2nd grade*)	9/4/24
HAGUE, THE (*Stockholm*) (*Oslo*) (*Copenhagen*)	Sandilands, Col. J. W., *C.B.*, *C.M.G.*, *D.S.O.*, *p.s.c.* [*l*]	6/4/24
MADRID (*Lisbon*)	Torr, Bt. Maj. W. W. T., *D.S.O.*, *M.C.*, W. York R., *p.s.c.* (*graded as Gen. Staff Offr., 2nd grade*)	1/4/25
PARIS	Clive, Maj.-Gen. G. S., *C.B.*, *C.M.G.*, *D.S.O.*, *p.s.c.* [L]	10/1/24
	Sherbrooke, Maj. R. L., *D.S.O.*, Foresters [*l*] (*Asst. Mil. Attaché*)	1/11/25
PEKING	Steward, Col. G. R. V., *C.B.E.*, *D.S.O.* [L]	29/8/24
PRAGUE	Oldfield, Bt. Maj. R. W., *D.S.O.*, *M.C.*, R.A., *p.s.c.* [*l*] (*graded as Gen. Staff Offr., 2nd grade*)	18/9/24
RIGA (*Kovno*) (*Helsingfors*) (*Reval*)	LLoyd, Capt. (*local Maj.* 28/6/24) H. W. C., *D.S.O.*, *M.C.*, Wilts. R. [*l*] (*graded as Gen. Staff Offr., 2nd grade*)	28/6/24
ROME	Blaker, Col. W. F., *D.S.O.*, *O.B.E.* [L]	11/5/23
SANTIAGO (CHILE) (*Rio de Janeiro*)	Kinsman, Col. G. R. V., *C.M.G.*, *D.S.O.*, *g.*	26/4/23
TEHERAN	Fraser, Maj. W. A. K., *C.B.E.*, *D.S.O.*, *M.C.*, Ind. Army [L]	27/4/24
TOKYO	Hill, Maj. (*local Lt.-Col.* 12/5/26) L. R., *O.B.E.*, R.A., *p.s.c.* [L]	18/12/25
WARSAW	Clayton, Bt. Lt.-Col. E., *O.B.E.*, R.A., *p.s.c.* [L] (*graded as Gen. Staff Offr., 2nd grade*)	1/4/23
WASHINGTON	Charlton, Col. (*local Maj.-Gen.* 5/3/26) C. E. C. G., *C.B.*, *C.M.G.*, *D.S.O.*	6/6/23
	Alston, Bt. Maj. W. H. S., *M.C.*, Rifle Bde., *p.s.c.* (*Asst. Mil. Attaché*)	8/12/25

Digitized by Google

COMMANDS OF THE ARMY (UNITED KINGDOM).

(Arranged Alphabetically.)

ALDERSHOT COMMAND.—From the Railway Station at Liss, north-eastward along the Southern Railway (but omitting the three small portions of Sussex lying to the north of the railway, and the portions of the parishes of Artington, St. Nicholas and Stoke-next-Guildford to the west of the railway), through Woking to the eastern boundary of Woking Parish; thence northward following the eastern boundaries of the Parishes of Woking, Horsell and Chobham to the Wokingham and Reading Railway; thence westward along that railway as far as the River Loddon; thence southwards along the River Loddon and the road leading from Reading to Liss Railway Station, through Odiham, Alton, Alton Butts and Selbourne; but inclusive also of the portions of the Parishes of Alton and Chawton lying west of that road.

Head-Quarters—**Aldershot.**

GENERAL OFFICER COMMANDING-IN-CHIEF ... ... Chetwode, Gen. *Sir* Philip W., *Bt.*, *K.C.B.*, *K.C.M.G.*, *D.S.O.*, Col. The Greys 1/3/23

PERSONAL APPOINTMENTS.

Aides-de-Camp ... ... Forestier-Walker, Capt. C. F., *M.C.*, R.A. 1/3/23
Troyte-Bullock, Lt. G. V., Rifle Bde. (*extra*) (*unpaid*) ... 26/11/23

STAFF.

General Staff.
Colonel on the Staff ... ... Heywood, Col. (*temp. Col. on the Staff* 1/4/24) C. P., *C.M.G.*, *D.S.O.*, *p.s.c.* 1/4/24
General Staff Officer, 2nd grade ... Gammell, Capt. J. A. H., *D.S.O.*, *M.C.*, R.A., *p.s.c.* ... 28/5/24
General Staff Officer, 3rd grade ... Petre, Bt. Maj. R. L., *D.S.O.*, *M.C.*, S. Wales Bord., *p.s.c.* 21/1/25
Attached to the General Staff.
General Staff Officer for Weapon Training (Class OC) ... ... Ramsden, Bt. Maj. V. B., *D.S.O.*, *M.C.*, S. Wales Bord., *p.s.c.* 14/1/26
Adjutant-General's and Quartermaster-General's Staff.
Major-General in Charge of Administration ... ... Hambro, Maj.-Gen. *Sir* Percy O., *K.B.E.*, *C.B.*, *C.M.G.*, *p.s.c.* 30/11/25
Asst. Adjt.-Gen. ... ... Lucas, Col. C. H. T., *C.B.*, *C.M.G.*, *D.S.O.*, *p.s.c.* ... 23/3/24
Asst. Qr.-Mr.-Gen. ... ... Martin, Col. G. H., *C.M.G.*, *D.S.O.*, *O.B.E.*, *p.s.c.* ... 20/7/25
Dep. Asst. Qr.-Mr.-Gen. ... ... Sutton, Bt. Lt.-Col. W. M., *D.S.O.*, *M.C.*, R. Tank Corps (*S.C.*) 14/4/23
Staff Captain ... ... Lawrence, Bt. Maj. A. E., *M.C.*, K.R.R.C., *p.s.c.* ... 1/4/25

ATTACHED TO THE STAFF.

Artillery.
Colonel, Royal Artillery ... ... Brind, Col. (*temp. Col. Comdt.* 1/8/25) J. E. S., *C.B.*, *C.M.G.*, *D.S.O.*, *p.s.c.* 1/8/25
Staff Officer, Royal Artillery (G.S.O. 3rd grade) ... ... Kaye, Capt. G. L., *M.C.*, R.A., *g.*, *y**. 10/8/25
Engineers.
Chief Engineer ... ... Foulkes, Col. (*temp. Col. Comdt.* 21/8/26) C. H., *C.M.G.*, *D.S.O.* 21/8/26
Staff Officer, Royal Engineers ... Herring, Maj. H. W., *M.C.*, R.E.
Signals.
Chief Signal Officer (Class X) ... Prickett, Col. C. H., *D.S.O.* 6/5/26
Asst. to Chief Signal Officer ... ... Sykes, Capt. A. C., *D.S.O.*, *O.B.E.*, R. Signals.

SERVICES.

Engineer Services (under Chief Engineer).
Superintending Inspector of Works ... Spriggs, Lt.-Col. C. W., Staff for R.E. Serv.
Electrical and Mechanical Officer ... Trench, Maj. A. H. C., *C.I.E.*, R.E.
Chief Land Agent ... ... Lambert, Capt. H., ret. (*actg.*).
Supplies and Transport.
Asst. Dir. of Supplies and Transport ... Gibb, Col. (*temp. Col. Comdt.* 31/8/24) E., *C.M.G.*, *C.B.E.*, *D.S.O.* 30/10/23
Dep. Asst. Dir. of Supplies and Transport ... ... Dyer, Maj. B. A. S., *D.S.O.*, R.A.S.C. 6/10/24
Remounts.
Dep. Asst. Dir. of Remounts ... ... Bright, Hon. Brig.-Gen. R. A., *C.B.*, *C.B.E.*, ret. pay, *p.s.c.*, *q.s.*, *s.*
Medical.
Dep. Dir. of Medical Services ... Gallie, Maj.-Gen. J. S., *C.M.G.*, *D.S.O.*
Asst. Dir. of Medical Services ... Pallant, Lt.-Col. S. L., *D.S.O.*, R.A.M.C.
Asst. Dir. of Hygiene ... ... Johnson, Lt.-Col. J. T., *D.S.O.*, *M.D.*, R.A.M.C., *s.*
Asst. Dir. of Pathology ... ...
Ordnance.
Asst. Dir. of Ordnance Services ... Wortham, Col. P. W. T. H., *C.B.*, R.A.O.C., *s.*, *o.*
Dep. Asst. Dir. of Ordnance Services King, Maj. J. F., R.A.O.C., *o.*
Chief Ordnance Mechanical Engineer Britton, Lt.-Col. E. J. J., *D.S.O.*, *M.I.Mech.E.*, R.A.O.C.
Veterinary.
Dep. Dir. of Veterinary Services ... Anthony, Col. W. S., *C.M.G.*
Pay.
Command Paymaster ... ... Todd, Col. C. C., *C.M.G.*, R.A.P.C.

Digitized by Google

Aldershot Command—contd.

SPECIAL APPOINTMENTS.

Assistant Military Secretary	Kennedy, Maj. S. V., *M.C.*, 18th/18th H.	6/9/23
Assistant Provost Marshal (Class FF)	Pickthall, Bt. Maj. F. J. T., *M.C.*, R.A.	28/9/25
Asst. Chaplain-General	Parry-Evans, *Rev.* J. D. S., *C.M.G.*, *K.H.C.*, Chapl. to the Forces, 1st Class.	
District Barrack Officer	Marsh, Lt.-Col. J. T., *C.M.G.*, Maj. ret. pay.	
Dep. Asst. Dir. of Ordnance Services (Field Stores)	Larmour, Lt.-Col. F. C., *D.S.O.*, R.A.O.C., *s. o.*	
Asst. Superintendent of Physical Training	Goddard, Lt. W. A., Dorset R.	1/5/23
Command Education Officer	McLean, Maj. W., *M.C.*, A.E.C.	
Camp Quarter-Master	Lowther, Lt.-Col. T. B., *M.B.E.*, Qr.-Mr.	13/9/21

At Blackdown.

Garrison Adjutant	Pigou, Lt. R. H., R.W.K.	1/8/26

At Bordon.

Garrison Adjutant (Class FF) ...	Collier, Capt. A. L., *M.C.*, Camerons	5/9/23

DEPARTMENT OF THE PERMANENT UNDER-SECRETARY OF STATE FOR WAR

(detached from the War Office for duty at Headquarters of the Command).

Local Auditor	Richardson, B. H., *Esq.*, *O.B.E.*
Assistant Local Auditor	Du Heaume, G., *Esq.*

Royal Army Service Corps.

1 (H.T.) Co.
24 (H.T.) Co.
6 (M.T.) Co.
7 (M.T.) Co.
8 (M.T.) Co.
9 (M.T.) Co.
35 (M.T.) Co.
" P " (M.T.) Co.
" Q " (M.T.) Co.

Royal Army Service Corps—contd.
" A " Supply (Depôt) Co.
" C " Supply Co.

Royal Army Medical Corps.

1 Co.
2 Co.
" A," " B," and " C " Cos. (Depôt).

Royal Army Ordnance Corps.

1 Section.
13 Section.

Royal Army Veterinary Corps.

1 & 2 Sections.

FIELD TROOPS (REGULARS).

1st CAVALRY BRIGADE. *Aldershot.*

Brigade Commander	Cavendish, Col. (*temp. Col. Comdt.* 4/3/24) F. W. L. S. H., *C.M.G.*, *D.S.O.*, *p.s.c.*	30/10/24 4/3/24
Brigade Major	Norrie, Maj. C. W. M., *D.S.O.*, *M.C.*, 11th H., *p.s.c.* [*l*]...	18/4/26

The Royals. 10th H. 17th/21st L.
" D " Troop Cav. Div. Signals, R. Signals. Attached :—I. Brig. R. H. A.
" A " Batt. (*Aldershot*)
" B " Batt. "
" M " Batt. "

1st AIR DEFENCE BRIGADE. *Blackdown.*

Commander (Class T.)	Collingwood, Col. C. W., *C.M.G.*, *D.S.O.*, *g.*	1/3/24
Brigade Major	Hanna, Maj. W. F., *M.C.*, R.E., *p.s.c.*	1/4/26

1 A.A. Brig., R.A.—
1 A.A. Batt. (*Blackdown*)
2 A.A. Batt. (*Blackdown*)
3 A.A. Batt. (*Blackdown*)

1 A.A. Searchlight Bn. R.E. (*less detachment*) (*Blackdown*)
1 A.A. Sig. Co., R. Signals (*Blackdown*).

1st DIVISION. *Aldershot.*

General Officer Commanding	Romer, Maj.-Gen. *Sir* Cecil F., *K.B.E.*, *C.B.*, *C.M.G.*, *p.s.c.*	1/4/26
Aide-de-Camp	Turner, Capt. C. G. N., R.A.	15/4/26
General Staff Officer, 1st Grade	Bernard, Bt. Col. D. J. C. K., *C.M.G.*, *D.S.O.*, Rifle Bde., *p.s.c.*	20/5/23
Asst. Adjt. & Qr.-Mr.-Gen.	Logan, Col. F. D., *C.M.G.*, *D.S.O.*, *p.s.c.*	18/4/24
Staff Captain	Lammie, Capt. G., *M.C.*, R. Scots., *p.s.c.*	1/2/26

1st Infantry Brigade (Guards). *Aldershot.*

Brigade Commander	V. C. Hore-Ruthven, Col. (*temp. Col. Comdt.* 1/10/24) *Hon.* A. G. A., *C.B.*, *C.M.G.*, *D.S.O.*, *p.s.c.*	1/10/24
Brigade Major	Warner, Maj. E. C. T., *D.S.O.*, *M.C.*, S. G'ds.	21/1/25

2 Bn. Gren. G'ds. 2 Bn. C. G'ds. 1 Bn. I. G'ds. 1 Bn. Midd'x R.

2nd Infantry Brigade. *Aldershot.*

Brigade Commander	Dill, Col. (*temp. Col. Comdt.* 1/11/23) J. G., *C.M.G.*, *D.S.O.*, *p.s.c.*	1/11/23
Brigade Major	Simson, Maj. H. J., *M.C.*, R. Scots, *p.s.c.* [L]	24/6/24

2 Bn. R. Fus. 1 Bn. The King's R. 1 Bn. Lincoln R. 1 Bn. Seaforth.

Digitized by Google

Aldershot Command—contd.

Division—contd:

3rd Infantry Brigade. *Bordon.*

Brigade Commander ... ... Deedes, Col. (*temp. Col. Comdt.* 10/6/26) C. P., *C.B.*, *C.M.G.*, *D.S.O.*, *p.s.c.* 10/6/26

Brigade Major ... ... Watson, Maj. R. M., *D.S.O.*, Lan. Fus., *p.s.c.* 23/1/26

2 Bn. E. Lan. R. | 1 Bn. R. Sussex R. | 1 Bn. Y. & L. R. | 2 Bn. Gordons.

Divisional Troops.

Royal Artillery. *Aldershot.*

Commanding Royal Artillery ... ... Arbuthnot, Col. (*temp. Col. Comdt.* 1/4/24) A. G., *C.M.G.*, *D.S.O.* 1/4/24

Brigade Major ... ... Thomas, Capt. G. I., *D.S.O.*, *M.C.*, R.A., *p.s.c.* ... 19/2/26

XVII. Field Brig.—	XX. Field Brig.—	XXV. Field Brig.—	1 Pack Brig.—
10 Batt. (*Bordon*)	41 Batt. (*Aldershot*)	12 Batt. (*Bordon*)	2 Batt. (*Ewshott*)
13 Batt. (*Bordon*)	45 Batt. (How.) (*Aldershot*)	25 Batt. (*Bordon*)	3 Batt. (*Ewshott*)
26 Batt. (*Bordon*)	67 Batt. (*Aldershot*)	31 Batt. (How.) (*Bordon*)	4 Batt. (*Ewshott*)
92 Batt. (How.) (*Bordon*)	99 Batt. (*Aldershot*)	58 Batt. (*Bordon*)	

Royal Engineers. *Aldershot.*

Commanding Royal Engineers ... ... Pears, Lt.-Col. G. B., *M.C.*, R.E. [L]

6 (Fd. Park) Co. ... (*Aldershot*) | 23 (Fd.) Co. ... ... (*Aldershot*)

12 (Fd.) Co. ... ... (*Aldershot*) | 26 (Fd.) Co. ... ... (*Bordon*)

Royal Corps of Signals.

1st Divisional Signals (*Aldershot*).

2nd DIVISION. *Aldershot.*

General Officer Commanding ... ... Strickland, Lt.-Gen. *Sir* R. Peter, *K.C.B.*, *K.B.E.*, *C.M.G.*, *D.S.O.*, Col. Norfolk R. 3/4/23

Aide-de-Camp ... ... Oxley, Lt. R. G. R., K.R.R.C. 1/10/25

General Staff Officer, 1st Grade ... ... Howard, Col. G. W., *C.M.G.*, *D.S.O.*, *p.s.c.* 18/4/24

Asst. Adjt. & Qr.-Mr.-Gen. ... ... Gepp, Col. E. C., *D.S.O.*, *p.s.c.* 1/4/24

Staff Captain ... ... Lorie, Capt. R. H., R.U. Rif., *p.s.c.* [*l*] 11/2/26

5th Infantry Brigade. *Aldershot.*

Brigade Commander ... ... Pitt-Taylor, Col. (*temp. Col. Comdt.* 18/6/25) W. W., *C.B.*, *C.M.G.*, *D.S.O.*, *p.s.c.*, *A.D.C.* 18/6/25

Brigade Major ... ... Gambier Parry, Maj. M. D., *M.C.*, R. Tank Corps, *p.s.c.* 16/3/25

1 Bn. Gloster R. | 2 Bn. Dorset R. | 2 Bn. Rifle Bde.

9th Infantry Brigade. *Blackdown.*

Brigade Commander ... ... Bartholomew, Maj.-Gen. W. H., *C.B.*, *C.M.G.*, *D.S.O.*, *p.s.c.* 23/8/23

Brigade Major ... ... Boyd, Bt. Maj. J. D., *D.S.O.*, The Queen's R., *p.s.c.* ... 6/7/23

1 Bn. Devon R. (*Blackdown*) | 1 Bn. North'n R. (*Blackdown*) | 2 Bn. R.W.K. (*Woking*) | 2 Bn. K.R.R.C. (*Aldershot*)

Divisional Troops.

Royal Artillery. *Aldershot.*

Commanding Royal Artillery ... ... Peck, Col. (*temp. Col. Comdt.* 1/12/23) H. R., *C.B.*, *C.M.G.*, *D.S.O.* 1/12/23

Brigade Major ... ... Brownlow, Maj. C. A. L., *D.S.O.*, R.A., *p.s.c.* 28/5/24

III. Field Brig.—	IV. Field Brig.—	*XIX. Field Brig.—	3 Pack Brig.—
18 Batt. (*Deepcut*)	4 Batt. (How.) (*Longmoor*)	H.Q. (*Brighton*)	16 Batt. (*Aldershot*)
62 Batt. (*Deepcut*)	7 Batt. (*Longmoor*)	22 Batt. (How.) (*Brighton*)	18 Batt. (*Aldershot*)
65 Batt. (How.) (*Deepcut*)	14 Batt. (*Longmoor*)	89 Batt. (*Brighton*)	19 Batt. (*Aldershot*)
75 Batt. (*Deepcut*)	66 Batt. (*Longmoor*)	96 Batt. (*Brighton*)	
		97 Batt. (*Brighton*)	

Royal Engineers. *Aldershot.*

Commanding Royal Engineers ... ... Grove, Lt.-Col. T. T., *C.M.G.*, *D.S.O.*, R.E., *p.s.c.* [L]

5 (Fd.) Co. | 11 (Fd.) Co. | 15 (Fd. Park) Co. | 38 (Fd.) Co.

Royal Corps of Signals.

2nd Divisional Signals (*Aldershot*).

Other Regular Troops in the Command.

Royal Artillery.

I. Field Brig.—Army.
11 Batt. (*Deepcut*)
52 Batt. (*Deepcut*)
80 Batt. (How.) (*Deepcut*)
98 Batt. (*Deepcut*)

Royal Engineers.

1 (Fd.) Squadron ...	(*Aldershot*)
8 (Railway) Co. ...	(*Longmoor*)
10 (Railway) Co. ...	(*Longmoor*)
R.E. Mounted Depôt ...	(*Aldershot*)
Railway Training Centre	(*Longmoor*)

Royal Corps of Signals.

"A" Corps Signals ... ...(*Ewshott*)
Aldershot Command Sig. Co. (*Aldershot*)

Royal Tank Corps.

2 Bn. ... ... (*Farnborough*)
Tank & Tracked Transport Exptl. Estabt. } (*Farnborough*)

Corps of Military Police.

Depôt ... ... (*Aldershot*)

* The XIX Field Brig. R.A. (*Brighton*) is under the Eastern Command for administration.

Digitized by Google

EASTERN COMMAND.—The Counties of Northamptonshire, Cambridgeshire, Norfolk, Suffolk, Essex (except Purfleet and Rainham Rifle Range, and (for Foot Guards) Warley), Huntingdonshire, Bedfordshire, Hertfordshire, Middlesex, Kent, Surrey (except the portion included in theAldershot Command), Sussex and Woolwich (exclusive of the Territorial Troops quartered therein).

Head-Quarters—**Horse Guards, S.W. 1.**

GENERAL OFFICER COMMANDING-IN-CHIEF. } Braithwaite, Gen. *Sir* Walter P., *K.C.B.*, *p.s.c.* [*l*] 19/2/26

PERSONAL APPOINTMENT.

Aide-de-Camp ... ... Inglis, Lt. F. R., *M.C.*, R.A.S.C. 19/2/26 22/11/24

STAFF.

General Staff.

Colonel on the Staff ... ... Elles, Col. (*temp. Col. on the Staff* 18/8/26) *Sir* Hugh J., *K.C.M.G.*, *C.B.*, *D.S.O.*, *p.s.c.*, *A.D.C.* 18/8/26

General Staff Officer, 2nd grade ... Hutton, Bt. Maj. T. J., *M.C.*, R.A., *p.s.c.* 24/5/24

General Staff Officer, 3rd grade ... O'Donovan, Capt. M. J. W., *M.C.*, R. Ir. Fus. (*temp.*) ... 9/2/23

Attached to the General Staff.

General Staff Officer for Weapon Training (Class CO) ... ... } Foster, Maj. T. F. V., *M.C.*, R. Sussex R., *p.s.c.* ... 15/10/25

Adjutant-General's and Quartermaster-General's Staff.

Major-General in charge of Administration ... ... } O'Dowda, Maj.-Gen. J. W., *C.B.*, *C.S.I.*, *C.M.G.*, *p.s.c.* 25/6/23

Asst. Adjt. Gen. ... ... Grazebrook, Col. G. C., *C.M.G.*, *D.S.O.*, *a.* 1/9/23

Dep. Asst. Adjt.-Gen. ... ... Reilly, Bt. Maj. M. J. T., *M.C.*, Inniskilling Fus. (*s.c.*) ... 8/6/24

Asst. Qr.-Mr.-Gen. ... ... Taylor, Col. M. G., *C.M.G.*, *D.S.O.*, *p.s.c.* 24/6/25

Dep. Asst. Qr.-Mr.-Gen. ... ... Robertson, Bt. Maj. G. Mc. M., *D.S.O.*, N. Stafford R.... 1/2/25

Staff Captains ... ... { Rodwell, Maj. R. M., R.U. Rif. ... ... 25/9/22 { Allen, Capt. J. F. W., *M.C.*, The Buffs, *p.s.c.* 1/4/25

ATTACHED TO THE STAFF.

Artillery.

Colonel, Royal Artillery ... ... Wilson, Col. (*temp. Col. Comdt.* 1/4/25) F. A., *C.M.G.*, *D.S.O.* ... ... { 1/4/25 20/2/25

Brigade Major, Royal Artillery ... Heywood, Maj. H. F., *M.C.*, R.A., *p.s.c.* [L] 1/3/24

Major Instructor in Gunnery ... Duke, Maj. B. L., *D.S.O.*, *O.B.E.*, R.A., *g.* 24/7/22

Captain Instructor in Gunnery ... Armstrong, Capt. R. A., R.A., *g.*[3] 24/10/23

Engineers.

Chief Engineer ... ... Pritchard, Col. (*temp. Col. Comdt.* 28/6/25) H. L., *C.B.*, *C.M.G.*, *D.S.O.*, *A.D.C.* 28/6/25

Dep. Chief Engineer ... ... Jackson, Col. L. C., *C.M.G.*, *D.S.O.*, *p.s.c.* 12/11/25

Staff Officers, Royal Engineers ... { Nation, Maj. C. F., R.E. { Sayer, Maj. A. P., *D.S.O.*, R.E.

Signals.

Chief Signal Officer (Class X) ... Vernon, Col. H. A., *D.S.O.* 20/2/25

SERVICES.

Engineer Services (under Chief Engineer).

Superintending Inspector of Works ... Addenbrooke, Lt.-Col. W. H. S., Staff for R.E. Serv.

Electrical and Mechanical Officer ... Milliken, Maj. R. C., *A.M.I.E.E.*, R.E. (T.A.)

Chief Land Agent ... ... Whyte, Maj. J. D. B., ret. (14 *&* 16, *Grosvenor Gardens, S.W.*1.)

Supplies and Transport.

Asst. Dir. of Supplies and Transport Macleod, Col. C. W., *C.M.G.*, *D.S.O.* 1/3/24

Dep. Asst. Dir. of Supplies and Transport ... ... } Falle, Maj. P. V. Le G., *D.S.O.*, R.A.S.C. [L] 24/2/25

Remounts.

Dep. Asst. Dir. of Remounts ... Jarvis, Col. F. W. *D.S.O.*, ret. Terr. Army ... { 12/8/19 5/4/16

Medical.

Dep. Dir. of Medical Services ... *V.C.* Nickerson, Maj.-Gen. W. H. S., *C.B.*, *C.M.G.*, *M.B.*, *K.H.S.*

Asst. Dir. of Medical Services ... Hanafin, Lt.-Col. P. J., *D.S.O.*, R.A.M.C.

Asst. Dir. of Hygiene ... ... Watson, Lt.-Col. D. P., *D.S.O.*, *M.B.*, R.A.M.C.

Asst. Dir. of Pathology ... ...

Ordnance.

Asst. Dir. of Ordnance Services ... Bush, Col. H. S., *C.B.*, *C.M.G.*, R.A.O.C., *a.*, *a.*

Dep. Asst. Dir. of Ordnance Services Sheppard, Maj. J. H. D., R.A.O.C., *a.*

Chief Ordnance Mechanical Engineer Quennell, Lt.-Col. W. A., *M.I.Mech.E.*, R.A.O.C.

Veterinary.

Asst. Dir. of Veterinary Services ...

Pay.

Command Paymaster ... ... Toller, Col. H. B., *C.M.G.*, R.A.P.C.

Digitized by Google

Eastern Command—contd.

SPECIAL APPOINTMENTS.

Assistant Military Secretary	McMurrough Kavanagh, Maj. D., 11th H.	7/5/26
Asst. Chaplain-General	Walker, *Rev.* F. J., *C.B.E.*, *M.A.*, *B.D.*, Chapl. to the Forces, 1st Class.	
District Barrack Officer	Buller, Lt.-Col. W. T. M., *C.B.E.*, ret. pay.	
Superintendent of Physical Training	Wand-Tetley, Capt. T. H., Wilts. R.	1/11/25
Asst. Superintendent of Physical Training	Cronyn, Lt. I. L., R. Ir. Fus.	1/3/24
Command Education Officer	Martin, Maj. H. S., A.E.C.	

At London.

Asst. Dir. of Medical Services ...	Houghton, Col. J. W. H., *D.S.O.*, *M.B.*
Dep. Asst. Dir. of Hygiene	Reynolds, Maj. D., *M.C.*, *M.B.*, R.A.M.C
Dep. Asst. Dir. of Ordnance Services	Sheppard, Maj. R. O., *D.S.O.*, R.A.O.C., *o*.

At Chatham.

Dep. Asst. Dir. of Ordnance Services	Fuller, Maj. B. M., R.A.O.C., *o*., *o*.

At Colchester.

Garrison Adjutant (Class FF) ...	Melville, Capt. G. D., *O.B.E.*, *M.C.*, Welch R. (*S.C.*) ...	31/10/24
Dep. Asst. Dir. of Ordnance Services	Sheppard, Lt.-Col. W. T. *D.S.O.*, R.A.O.C., *o*.	

At Dover.

Garrison Adjutant (Class FF) ...	Watkins, Lt. A. P., *M.C.*, Worc. R. (*temp.*)	1/4/24

At Shorncliffe.

Garrison Adjutant (Class FF) ...	Down, Capt. J. McL., *O.B.E.*, Wilts. R.	11/4/24

At Woolwich.

Dep. Asst. Dir. of Ordnance Services	Wingate-Saul, Bt. Lt.-Col. N. W., R.A.O.C., *o*.

DEPARTMENT OF THE PERMANENT UNDER-SECRETARY OF STATE FOR WAR

(detached from the War Office for duty at Head-Quarters of the Command).

Local Auditor	Beavis, A. B., *Esq.*, *C.B.E.* (8, *Buckingham Gate*, *S.W.*1.)
Assistant Local Auditors	Dailley, R. H., *Esq.* Norman, L. E., *Esq.*

Royal Army Service Corps.

"Y" (H.T.) (Depôt) Co. (*Woolwich*, *S.E.*18).
3 (H.T.) Co. (*Woolwich*, *S.E.*18).
12 (M.T.) Co. (*Woolwich*, *S.E.*18).
17 (M.T.) Co. (*Woolwich*, *S.E.*18).
18 (M.T.) Co. (*Chatham*).
20 (M.T.) Co. (*Kensington Barracks*, *W.*8).
21 (M.T.) Co. (*Colchester*).
22 (M.T.) Co. (*Shorncliffe*).
37 (M.T.) Co. (*Woolwich*, *S.E.*18).
"B" (Supply) Co. (*Kensington Barracks*, *W.*8).

Royal Army Service Corps—contd.

"F" (Supply) Co. (*Woolwich*, *S.E.*18).
"R" Depôt Co. (*Feltham*).
M.T. Stores Depôt (*Feltham*).
M.T. Heavy Repair Shop (*Feltham*).
Vehicle Reserve Depôt (*Feltham*).

Royal Army Medical Corps.

9 Co. (*Colchester*).
10 Co. (*Shorncliffe*).
12 Co. (*Woolwich*).
18 Co. (*Millbank Barracks*, *S.W.*1).

Royal Army Ordnance Corps.

6 Section (*Chatham*).
7 Section (*Dover*).
8 Section (*Colchester*).

Royal Army Veterinary Corps.

3 and 4 Sections (*Woolwich*).
Detachment (*Shorncliffe*).
Detachment (*Woolwich*).
Detachment (*Colchester*).

Digitized by Google

Eastern Command—contd.

FIELD TROOPS (REGULARS).

§ 4th DIVISION. *Colchester.*

General Officer Commanding ... ... Radcliffe, Maj.-Gen. *Sir* Percy P. de B., *K.C.M.G., C.B., D.S.O., p.s.c.* [L] 1/4/26
Aide-de-Camp ... ... Hill, Capt. F. T., Rifle Bde. ... ... { 1/4/26 / 2/12/23
General Staff Officer, 1st Grade ... Crozier, Col. B. B., *C.M.G., D.S.O., p.s.c.* 4/11/23
Asst. Adjt. and Qr.-Mr.-Gen. ... Tulloch, Col. J. B. G., *C.B. C.M.G., p.s.c.* [*I*] 11/8/24
Staff Captain ... ... Gallagher, Capt. H. N., *B.Sc. Eng.*, R.A.S.C., *p.s.c.* ... 23/2/26

10th Infantry Brigade. *Shorncliffe.*

Brigade Commander ... ... Stansfeld, Col. (*temp. Col. Comdt.* 1/10/25) T. W., *C.M.G., D.S.O.* 1/10/25
Brigade Major... ... ... Brett, Bt. Maj. R. J., *D.S.O.*, Oxf. & Bucks. L.I. ... 1/2/24
1 Bn. King's Own R. | 1 Bn. R. War. R. | 1 Bn. Inniskilling Fus. | 2 Bn. Loyal R. (*Gravesend*).

11th Infantry Brigade. *Colchester.*

Brigade Commander ... ... **Marshall**, Col. (*temp. Col. Comdt.* 30/10/23) F. J., *C.B., C.M.G., D.S.O., p.s.c., A.D.C.* 30/10/23
Brigade Major... ... ... Daly, Bt. Maj. V. A. H., *M.C.*, W. York. R., *p.s.c.* ... 23/2/26
2 Bn. Norfolk R. | 1 Bn. Suffolk R. | 2 Bn. Leicester R. | 1 Bn. Essex R.

12th Infantry Brigade. *Dover.*

Brigade Commander ... ... Hankey, Col. (*temp. Col. Comdt.* 1/10/25) E. B., *D.S.O.* ... 1/10/25
Brigade Major... ... ... Fraser, Bt. Maj. *Hon.* W., *D.S.O., M.C.*, Gordons, *p.s.c.*[*I*] 21/1/25
1 Bn. The Queen's R. | 2 Bn. Beds. & Herts. R. | 1 Bn. Lan. Fus. | 1 Bn. K.O.Y.L.I.

Divisional Troops.

Royal Artillery. *Colchester.*

Commanding Royal Artillery ... ... Forman, Col. (*temp. Col. Comdt.* 1/11/23) A. B., *C.M.G., D.S.O.* 1/11/23
Brigade Major... ... ... Maitland-Dougall, Bt. Maj. W. E., *D.S.O., M.C.*, R.A., *p.s.c.* 1/7/23

II. Field Brig.
H.Q., 42 Batt. (*Shorncliffe*).
35 Batt. (How.) (*Shorncliffe*).
42 Batt. (*Shorncliffe*).
53 Batt. (*Shorncliffe*).
87 Batt. (*Shorncliffe*).

XI. Field Brig.—
78 Batt. (How.) (*Colchester*).
83 Batt. (*Colchester*).
84 Batt. (*Colchester*).
85 Batt. (*Colchester*).

XIII. Field Brig.
2 Batt. (*Woolwich*).
8 Batt. (*Woolwich*).
44 Batt. (*Woolwich*).
82 Batt. (How.) (*Woolwich*).

IV. Pack Brig.—
(*Norwich*) { 15 Batt. / 20 Batt. / 21 Batt.

Royal Engineers. *Colchester.*

Commanding Royal Engineers ... ... Denison, Lt.-Col. G. W., *D.S.O.*, R.E.
9 (Fd.) Co. (*Shorncliffe*). | 18 (Fd. Park) Co. (*Shorncliffe*).

Royal Corps of Signals.
4th Divisional Signals (*Colchester*).

OTHER REGULAR TROOPS IN THE COMMAND.

Cavalry.
3rd/6th D.G. (*Colchester*)
11th H. (*Shorncliffe*)
12th L. (*Hounslow*)

Royal Artillery.
Riding Estabt. (*Woolwich*)
*XIX. Field Brig.—
H.Q. (*Brighton*)
29 Batt. (How.) „
39 Batt. „
96 Batt. „

Royal Artillery—contd.
97 Batt. (*Brighton*)
1 Medium Brig.—
H.Q. (*Shoeburyness*)
1 Batt. „
3 Batt. (How.) (T.D.) „
5 Batt. (How.) (*Ipswich*)
22 Batt. (How.) (T.D.) (*Shoeburyness*)

Royal Corps of Signals.
Eastern Comd. Sig. Co. (*London*)
No. 1 (Med. Art.) Sig. Sect. (*Colchester*)
Signals Exptl. Estabt. (*Woolwich*)

Royal Tank Corps.
3 Bn. (*Lydd*)

§ The 4th Division includes the stations of Colchester, Norwich (less the Norfolk Depôt), Ipswich, Dover, Shorncliffe, Hythe and Lydd.

* The XIX Field Brig., R.A. (*Brighton*) is under the Aldershot Command for training.

Digitized by Google

Eastern Command—contd.

EAST ANGLIAN AREA.

Comprising the Counties of Bedfordshire, Hertfordshire, Northamptonshire, Huntingdonshire, Norfolk, Suffolk, Cambridgeshire, Essex (less Tilbury Fort and Coalhouse Battery, north of the Thames) and exclusive of the stations of the 4th Division, Purfleet and Rainham Rifle Ranges, and (for Foot Guards) Warley.

Area Commander ... ... The General Officer Commanding, 54th (The East Anglian) Division (T.A.). *Hertford Barracks.*
Staff Captain ... ... Peto, Capt. J. M., C. G'ds. ... ... —

Regulars.

Royal Artillery.
Dist. Estabt. (*Felixstowe*)
24 Heavy Batt. (*Shoeburyness*)

Infantry.
Depôts.

Norfolk R. (*Norwich*)
Suffolk R. (*Bury St. Edmunds*)
Bedfs. & Herts. R. (*Bedford*)
Essex R. (*Warley*)
North'n R. (*Northampton*)

At Colchester.
Asst. Dir. of Medical Services ... Roch, Col. H. S., *C.M.G., C.B.E., D.S.O.*
Dep. Asst. Dir. of Hygiene ... ... Kempthorne, Lt.-Col. G.A., *D.S.O.*, R.A.M.C.
Dep. Asst. Dir. of Pathology ... Ferguson, Capt. (*temp. Maj.* 16/2/25) W. H., *M.C., M.B.*, R.A.M.C.

Retired Officers employed on Recruiting Duties.

Barber, Capt. R., *M.C.*, ret. pay (*Bury St. Edmunds*)
Lawton, Lt. W. H., ret. pay (*Warley*)
Frost, Capt. F. W., Qr.-Mr., ret. pay (*Norwich*)
Pottle, Capt. W., ret. pay (*Bedford*)
McNaught, Capt. A. G., Res. of Off. (*Northampton*)

CHATHAM AREA.

Including Chatham, Tilbury Fort, Gravesend and Sheerness.

Area Commander ... ... The General Officer Commanding, Commandant School of Military Engineering. *Chatham.*
Dep. Asst. Adjt. & Qr.-Mr.-Gen. ... ... Bonham-Carter, Maj. A. L., *D.S.O.*, K.R.R.C., *p.s.c.* (*temp.*) 26/4/23

Regulars.

Royal Artillery.
Dist. Estabt. (*Thames & Medway*)

Royal Engineers.
Training Bn. (*Chatham*)
39 (Fortress Co.) (*Sheerness*)
Depôt Bn. (*Chatham*)

At Chatham.
Garrison Adjutant (*Class FF*) ... ... Waggett, Lt. J. L., *M.C.*, K.D.G. 21/1/25

HOME COUNTIES AREA.

Comprising the Counties of Middlesex, Surrey (less those parts in the London District and Aldershot Command), Sussex and Kent (less those portions contained in the Chatham Area) and exclusive of the stations of the 4th Division.

Area Commander ... ... The General Officer Commanding, 44th (The Home Counties) Division (T.A.). *Woolwich.*
Dep. Asst. Adjt. & Qr.-Mr.-Gen. ... ... Stevens, Bt. Lt.-Col. H. R. G., *D.S.O.*, R.A., *p.s.c.* [L] 15/5/26

Regulars.

Cavalry.
Depôt (*Canterbury*)

Royal Artillery.
Depôt, R.A. (*Woolwich*)
Dist. Estabt. (*Dover & Newhaven*)

Royal Engineers.
3 (Fortress) Co. (*Dover*)

Infantry.
Depôts.

The Queen's R. (*Guildford*)
The Buffs (*Canterbury*)
R. Fus. (*Hounslow*)
E. Surrey R. (*Kingston*)
R. Sussex R. (*Chichester*)
R.W.K. (*Maidstone*)
Midd'x R. (*Mill Hill*)

At Shorncliffe.
Asst. Dir. of Medical Services ... Packer, Col. H. D., *C.I.E.*
Dep. Asst. Dir. of Pathology ... ... Casement, Maj. F., *D.S.O., M.B.*, R.A.M.C.

At Woolwich.
Garrison Commandant (also Commandant R.A. Depôt) ... ... de Brett, Col. (*temp. Col. Comdt.* 3/4/23) H. S., *C.B., C.M.G., D.S.O., p.s.c.* [L] 3/4/23
Garrison Adjutant (*Class FF*) ... Van Straubenzee, Capt. A. B., *M.C.*, R.A. 4/11/24
Asst. Dir. of Medical Services ... Herrick, Col. H., *C.M.G., D.S.O.*
Dep. Asst. Dir. of Hygiene ... ... Hammond Searle, Maj. A. C., *M.C., M.B.*, R.A.M.C.
Dep. Asst. Dir. of Pathology ... Findlay, Capt. (*temp. Maj.*) H. T., *M.B.*, R.A.M.C.

Retired Officers employed on Recruiting Duties.

Steed, Maj. F. S., Qr.-Mr., ret. pay (*Mill Hill*)
Manley, Lt. H. F., *M.C.* (*Res. of Off.*) (*Hounslow*)
Stone, Capt. W. T., ret. pay (*Res. of Off.*) (*Canterbury*)
Miller, Capt. H. G., ret. pay (*Res. of Off.*) (*Chichester*)
Yalden, Capt. T. H., *M.C.*, ret. pay (*Res. of Off.*) (*Kingston on-Thames*)
Godfrey, Capt. F., Res. of Off. (*Guildford*)
Howe, Capt. A., ret. pay (*Res. of Off.*) (*Maidstone*)

Digitized by Google

Eastern Command—contd.

RECRUITING ZONES.

The West Surrey ...	*The Barracks, Guildford*	The East Surrey ...	*The Barracks, Kingston-on-Thames*
The East Kent ...	*The Barracks, Canterbury*	The Sussex ...	*The Barracks, Chichester*
The Royal Fusiliers ...	*The Barracks, Hounslow*	The Essex ...	*The Barracks, Warley*
The Norfolk ...	*The Barracks, Norwich*	The Northamptonshire and Huntingdonshire	*The Barracks, Northampton*
The Suffolk and Cambridge	*The Barracks, Bury St. Edmunds*	The West Kent ...	*The Barracks, Maidstone*
The Bedfordshire and Hertfordshire ...	*The Barracks, Bedford*	The Middlesex ...	*The Barracks, Mill Hill*

TERRITORIAL DIVISIONS AND BRIGADES.

28th AIR DEFENCE BRIGADE. *Tonbridge.*

Brigade Commander ... ... Queripel, Col. L. H., *C.M.G., D.S.O.* 3/11/25
Brigade Major ... ...

Royal Artillery.
55 A.A. Brig. (1 Batt.)

54th (THE EAST ANGLIAN) DIVISION. *Hertford Barracks, Hertford.*

General Officer Commanding	Duncan, Maj.-Gen. J., *C.B., C.M.G., C.V.O., D.S.O., p.s.c., s.* [L]	27/7/23
General Staff Officer, 2nd Grade	Gidley-Kitchin, Maj. E. G., R.E., *p.s.c.*	1/10/25
Dep. Asst. Adjt. and Qr.-Mr.-Gen. ...	Daly, Bt. Maj. L. D., *D.S.O., O.B.E.*, Devon R., *p.s.c.*	1/10/25
Asst. Dir. of Medical Services	Troup, Col. G. A., *T.D., M.D.*, Terr. Army ...	8/4/23
Dep. Asst. Dir. of Ordnance Services ...	Head, Maj. E. G., *T.D.*, R.A.O.C. (T.A.) ...	27/11/20
Dep. Asst. Dir. of Veterinary Services ...	Castle, Maj. A. F., *F.R.C.V.S.*, R.A.V.C. (T.A.) ...	17/11/24

161st (Essex) Infantry Brigade. *Artillery House, Stratford, E.*

Brigade Commander ... ... Howard, Col. T. N. S. M., *C.B., D.S.O., t.a.* ... 18/4/24

4 Bn. Essex R. 5 Bn. Essex R. 6 Bn. Essex R. 7 Bn. Essex R.

162nd (East Midland) Infantry Brigade. 83, *St. Giles' Street, Northampton.*

Brigade Commander ... ... Brown, Col. J., *C.B., C.B.E., D.S.O., T.D.*, Terr. Army, *t.a.* 2/3/24

5 Bn. Bedfs. & Herts. R. 4 Bn. North'n R. 5 Bn. North'n R. 1 Bn. Herts. R.

163rd (Norfolk and Suffolk) Infantry Brigade. 22, *Tombland, Norwich.*

Brigade Commander ... ... Luckock, Col. R. M., *C.M.G., D.S.O., p.s.c., t.a.* 13/6/26

4 Bn. Norfolk R. 5 Bn. Norfolk R. 4 Bn. Suffolk R. 1 Bn. Camb. R.

Divisional Troops.

Royal Artillery. *The Barracks, Hertford.*

Commanding Royal Artillery ... ... Harris, Col. O. M., *D.S.O.* (*S.C.*) 19/3/26

84 Field Brig. 85 Field Brig. 86 Field Brig.

Royal Engineers. *Ashburnham Road, Bedford.*

Commanding Royal Engineers ... ... Greig, Lt.-Col. J. R., *T.D., A.M.Inst.C.E.*, R.E. (T.A.)

54 Divl. Eng.

Royal Corps of Signals.
54 Divl. Sigs.

Royal Army Medical Corps.
161 Fd. Amb.

Royal Army Veterinary Corps.
54 Divl. Mob. Vety. Sect.

Royal Army Service Corps.
54 Divl. Train.

Royal Army Ordnance Corps.
54 Ord. Co.

Digitized by Google

Eastern Command—contd.

ARMY TROOPS IN THE 54th DIVISIONAL AREA.

Royal Artillery.	*Royal Corps of Signals.*	*Royal Tank Corps.*
103 Field Brig.	232, 233, 234 & 237 (Field Art.) Sig. Sects.	25 Armoured Car Co.
104 Field Brig.		
105 Field Brig.		
106 Field Brig.	209 (Med. Art.) Sig. Sect.	
58 Medium Brig.		

COAST DEFENCE TROOPS IN THE 54th DIVISIONAL AREA

Royal Artillery.	*Royal Engineers.*
Essex Heavy Brig.	Essex (Fortress) R.E.
Suffolk Heavy Brig.	

44th (THE HOME COUNTIES) DIVISION.

*R.A. Barracks, Woolwich, S.E.*18.

General Officer Commanding ... ... Hodgson, Maj.-Gen. *Sir* Henry W., *K.C.M.G., C.B., C.V.O.*, Col. 14th/20th H. 22/6/23

General Staff Officer, 2nd Grade ... ... Alban, Bt. Maj. C. E. R. G., *D.S.O.*, The King's R., *p.s.c.* 20/12/25

Dep. Asst. Adjt. and Qr.-Mr.-Gen. ... Cousens, Bt. Lt.-Col. R. B., *D.S.O.*, R.A., *p.s.c.* 17/5/24

Asst. Dir. of Medical Services ... ... Warrack, Col. J. S., *T.D., M.D.*, Terr. Army ... 23/4/24

Dep. Asst. Dir. of Ordnance Services ... Pierson, Maj. A. R., R.A.O.C. (T.A.) 17/9/20

Dep. Asst. Dir. of Veterinary Services ... Jagger, Maj. H. C., *O.B.E.*, R.A.V.C. (T.A.) ... 25/9/20

131st (Surrey) Infantry Brigade.

84, *Eccleston Square, London, S.W.* 1.

Brigade Commander ... ... Dent, Col. B. C., *C.B., C.M.G., D.S.O.* 18/5/23

4 Bn. The Queen's R. 5 Bn. The Queen's R. 5 Bn. R. Surrey R. 6 Bn. R. Surrey R.

132nd (Middlesex and Sussex) Infantry Brigade.

66, *Victoria Street, London, S.W.* 1.

Brigade Commander ... ... Solly-Flood, Col. R. E., *C.M.G., D.S.O., p.s.c., t.a.* 12/4/24

4 Bn. R. Sussex R. 7 Bn. Midd'x R. 8 Bn. Midd'x R. 9 Bn. Midd'x R.

133rd (Kent and Sussex) Infantry Brigade.

The Drill Hall, Victoria Road, Tunbridge Wells.

Brigade Commander ... ... Dick, Col. R. N., *C.M.G., D.S.O., p.s.c., t.a.* ... 28/2/25

4 Bn. The Buffs. 5 Bn. R. Sussex R. 4 Bn. R.W.K. 5 Bn. R.W.K.

Divisional Troops.

Royal Artillery. *R.A. Barracks, Woolwich.*

Commanding Royal Artillery ... ... Myddelton, Col. R. E., *T.D.*, Terr. Army, *t.a.* { 19/1/26 / 15/4/24

57 Field Brig. 58 Field Brig. 59 Field Brig

Royal Engineers. 10, *Queen's Square, Brighton.*

Commanding Royal Engineers ... ... Sparrow, Lt.-Col. W. A., *O.B.E., T.D.*, R.E. (T.A.) *t.a.*

44 Divl. Eng.

Royal Army Service Corps. 44 Divl. Train.

Royal Army Ordnance Corps. 44 Ord. Co.

Royal Corps of Signals. 44 Divl. Sigs.

Royal Army Medical Corps. 131 Fd. Amb.

Royal Army Veterinary Corps. 44 Divl. Mob. Vety. Sect.

ARMY TROOPS IN THE 44th DIVISIONAL AREA.

Royal Artillery.	*Royal Corps of Signals.*
97 Field Brig.	226 & 227 (Field Art.) Sig. Sects.
98 Field Brig.	203 (Med. Art.) Sig. Sect.
52 Medium Brig.	

COAST DEFENCE TROOPS IN THE 44th DIVISIONAL AREA.

Royal Artillery.	*Royal Engineers.*
Kent Heavy Brig.	Cinque Ports (Fortress) R.E
Sussex Heavy Brig.	Kent (Fortress) R.E.

OTHER TERRITORIAL TROOPS IN THE COMMAND.

Royal Engineers.

Essex Group, A.A. Search. Cos. Kent and Middlesex Group, A.A. Search. Cos.

Surrey Group, A.A. Search. Cos.

OFFICERS HAVING THEIR HEADQUARTERS WITHIN, BUT NOT FORMING PART OF, THE EASTERN COMMAND.

Assistant Director of Military Transport ... Vawdrey, Col. G., *C.B., C.M.G., C.B.E., s., Woolwich Arsenal.* 10/10/22

Directing Ordnance Officer ... ... Hamilton, Col. (*temp. Col. on the Staff* 26/5/26) R. S., *C.B., C.M.G., D.S.O.*, R.A.O.C., *s., f., Woolwich Arsenal.*

Store Auditor, Woolwich and Pimlico ... ... Hoppett, G. E., *Esq., Woolwich.*

Digitized by Google

LONDON DISTRICT.—The County of London, the Guards' Depôt at Caterham, Purfleet, Rainham Rifle Range (for Foot Guards), Warley and Pirbright, and (for Regular troops) Windsor. Woolwich (exclusive of the Territorial troops quartered therein) is under the command of the General Officer Commanding-in-Chief, Eastern Command.

Head-Quarters—Horse Guards, S.W. 1

GENERAL OFFICER COMMANDING { Ruthven, Maj.-Gen. *the Lord*, *C.B.*, *C.M.G.*, *D.S.O.*, *p.s.c.*, *e.* 1/2/24

PERSONAL APPOINTMENT.

Aide-de-Camp ... ... Chamberlayne, Capt. C. H. L. F. M. T., *M.C.*, S. G'ds.... 10/3/24

STAFF.

General Staff.
General Staff Officer, 2nd grade ... Balfour, Maj. E. W. S., *D.S.O.*, *O.B.E.*, *M.C.*, S. G'ds., *p.s.c.*.... ... ... 1/5/23

Attached to the General Staff.
General Staff Officer for Weapon Training (Class CC) ... ... } Bankier, Capt. A. M., *D.S.O.*, *M.C.*, W. G'ds. (*s.c.*) ... 1/4/25
Brigade Major, Brigade of Guards ... Lambert, Maj. R. S., *M.C.*, Gren. G'ds. 15/4/25

Adjutant-General's and Quartermaster-General's Staff.
Dep. Asst. Adjt. & Qr.-Mr.-Gen. ... Witts, Maj. F. H., *D.S.O.* *M.C.*, I. G'ds., *p.s.c* 1/2/26
Staff Captain ... ... Adair, Capt. A. H. S., *M.C.*, Gren. G'ds. 1/2/26

ATTACHED TO THE STAFF.

Engineers.
Commanding Royal Engineers ... Cooke, Lt.-Col. G. S. C., *D.S.O.*, R.E.

Signals.
Chief Signal Officer ... ... Mudge, Maj. A. E. P., *O.B.E.*, R. Signals.

SERVICES

Pay.
Regimental Paymaster, Household Cavalry and Foot Guards ... ... } Hunter, Lt.-Col. C. N., R.A.P.C. (80, *Pall Mall*, *S.W.*1).

SPECIAL APPOINTMENTS.

Asst. Provost Marshal (Class FF) ... Maturin-Baird, Lt. (*temp. Capt.* 15/4/25) C. E., I. G'ds. (*temp.*) 12/1/25
(161, *Vauxhall Bridge Road*, *S.W.*1.).

Asst. Superintendent of Physical Training ... ... } Ponsonby, Lt. R. M. V., W. G'ds. 3/9/23
Command Education Officer ... ... Chamberlain, Capt. N. J., *M.B.E.*, A.E.C.

FIELD TROOPS (REGULARS).

Cavalry.	*Royal Artillery.*	*Infantry.*	*Infantry*—contd.
L.G. (*Regent's Park Barracks*).	"O" Batt. R.H.A. (*St. John's Wood*).	1 Bn. Gren. G'ds. (*Windsor*).	3 Bn. C. G'ds. (*Pirbright*).
		3 Bn. Gren. G'ds. (*Tower of London*).	1 Bn. S. G'ds. (*Wellington Barracks*).
R.H.G. (*Windsor*).		1 Bn. C. G'ds. (*Chelsea Barracks*).	2 Bn. S. G'ds. (*Chelsea Barracks*).
			1 Bn. W. G'ds. (*Pirbright*).

London Recruiting Zone.

*Administered for Recruiting purposes direct from the Central Recruiting Depôt, Whitehall, S.W.*1.

Chief Recruiting Officer ... ... Clay, Col. H., *C.B.E.*, *D.C.M.*, Qr.-Mr., ret. pay (*attd. War Office*).

Retired Officers employed on Recruiting Duties ... ... { Best, Maj. A., *O.B.E.*, *D.C.M.*, Res. of Off. (*Whitehall*). Duff, Lt.-Col. J. O., Qr.-Mr., ret. pay (*Whitehall*). Richards Maj. J., ret. pay (*Whitehall*).

Senior Medical Officer of Recruiting... Cowey, Lt.-Col. R. V., *D.S.O.*, R.A.M.C.

TERRITORIAL DIVISIONS AND BRIGADES.

26th (LONDON) AIR DEFENCE BRIGADE.

Duke of York's Headquarters, Chelsea, S.W. 3.

Brigade Commander ... ... Thomson, Col. A. F., *D.S.O.* 18/6/26
Brigade Major... ... ... Pipon, Maj. R. H., *D.S.O.*, *M.C.*, R. Fus., *f.s.* 2/5/24

Royal Artillery.	*Royal Engineers.*	*Royal Corps of Signals.*
51 A.A. Brig.	26 A.A. Bn.	26 A.A. Sig. Co.
52 A.A. Brig.		

56th (1st LONDON) DIVISION. *Finsbury Barracks, City Road, E.C.*1.

General Officer Commanding ... ... Feilding Maj.-Gen. *Sir* Geoffrey P. T., *K.C.B.*, *K.C.V.O.*, *C.M.G.*, *D.S.O.* 22/6/23
General Staff Officer, 2nd *grade* ... Kelly, Bt.-Col. E. H., *D.S.O.*, *M.C.*, R.E., *p.s.c.* ... 29/5/26
Dep. Asst. Adjt. & Qr.-Mr.-Gen. ... Douglas-Jones, Maj. S. D., *D.S.O.*, *M.C.*, R.A., *p.s.c.* ... 1/3/24
Asst. Dir. of Medical Services ... Bickerton, Col. R. E., *D.S.O.*, *T.D.*, *M.B.*, Terr. Army... 16/2/25
Dep. Asst. Dir. of Ordnance Services Smith, Maj. C. H. K., R.A.O.C. (T.A.) 2/7/23
Dep. Asst. Dir. of Veterinary Services Perry, Maj. E. M., *C.B.E.*, *T.D.*, *F.R.C.V.S.*, R.A.V.C. (T.A.) 10/7/20

Digitized by Google

London District—contd.

56th (1st London) Division—contd.

167th (1st London) Infantry Brigade.

Regimental Headquarters, Scots Guards, Birdcage Walk, S.W.1.

Brigade Commander ... ... Paynter, Col. G. C. B., *C.M.G., D.S.O.* (*Comdg. S. G'ds.*).

1 C. of Lond. R. 2 C. of Lond. R. 3 C. of Lond. R. 4 C. of Lond. R.

168th (2nd London) Infantry Brigade. *Finsbury Barracks, City Road, E.C.1.*

Brigade Commander ... ... Glasgow, Col. A. E., *C.B., C.M.G., D.S.O.* 12/3/24

Hon. Art. Co. Inf. Bn. 5 C. of Lond. R. 6 C. of Lond. R. 7 C. of Lond. R.

169th (3rd London) Infantry Brigade.

Regimental Headquarters, Coldstream Guards, Birdcage Walk, S.W.1.

Brigade Commander ... ... VC Campbell, Col. J. V., *C.M.G., D.S.O., A.D.C.* (*Comdg. C. G'ds.*).

9 Lond. R. 10 Lond. R. 11 Lond. R. 12 Lond. R.

Divisional Troops.

Royal Artillery. *Finsbury Barracks, City Road, E.C.1.*

Commanding Royal Artillery ... ... Bayley, Col. L. S., *D.S.O.* [L] 15/2/26

90 Field Brig. 91 Field Brig. 92 Field Brig.

Royal Engineers. 10, *Victoria Park Square, Bethnal Green, E.2.*

Commanding Royal Engineers ... ... Joseph, Bt. Col. R. H., *D.S.O., T.D.*, R.E. (T.A.) *t.a.*

56 Divl. Engr.

Royal Corps of Signals.
56 Divl. Signals.

Royal Army Service Corps.
56 Divl. Train.

Royal Army Medical Corps.
167 Fd. Amb.

Royal Army Ordnance Corps.
56 Ord. Co.

Royal Army Veterinary Corps.
56 Divl. Mob. Vety. Sect.

ARMY TROOPS IN THE 56th (1st LONDON) DIVISIONAL AREA.

Royal Army Medical Corps.

6 C.C.S.

27th (LONDON) AIR DEFENCE BRIGADE.

Duke of York's Headquarters, Chelsea, S.W.3.

Brigade Commander ... ... Simpson, Col. H. C., *C.M.G., D.S.O., p.* 5/4/25

Brigade Major ... ... Michelli, Maj. P. F. M., R.E. 11/9/22

Royal Artillery.
53 A.A. Brig.
54 A.A. Brig.

Royal Engineers.
27 A.A. Bn.

Royal Corps of Signals.
27 A.A. Sig. Co.

47th (2nd LONDON) DIVISION.

Duke of York's Headquarters (South Wing), Chelsea, S.W.3.

General Officer Commanding ... ... Thwaites, Maj.-Gen. *Sir* William, *K.C.M.G., C.B., p.s.c.* [*I*] 30/7/23

General Staff Officer, 2nd grade ... Macindoe, Maj. J. D., *O.B.E., M.C.*, S. G'ds., *p.s.c.* ... 22/1/25

Dep. Asst. Adjt. & Qr.-Mr.-Gen. ... Congreve, Bt. Maj. C. R., *D.S.O., O.B.E.*, Durham L.I., *p.s.c.* 15/3/24

Asst. Dir. of Medical Services ... Ray, Col. M. B., *D.S.O., T.D., M.D.*, Terr. Army ... 1/4/24

Dep. Asst. Dir. of Ordnance Services Brooks, Maj. A. J., R.A.O.C. (T.A.) 28/5/26

Dep. Asst. Dir. of Veterinary Services Dayer Smith, Maj. P. W., *O.B.E., T.D.*, R.A.V.C.(T.A.) *t.a.* 13/7/20

140th (4th London) Infantry Brigade.

Regimental Headquarters, Irish Guards, Birdcage Walk, S.W.1.

Brigade Commander ... ... Darell, Col. W. H. V., *C.M.G., D.S.O., p.s.c.* (*Comdg. I. G'ds.*).

Brigade Major ... ... Fleming, Maj. C. F., Res. of Off. 31/7/24

13 Lond. R. 14 Lond. R. 16 Lond. R. 28 Lond. R.

Digitized by Google

London District—contd;

47th (2nd London) Division—contd.

141st (5th London) Infantry Brigade.

Duke of York's Headquarters (Right Wing), Chelsea, S.W.3.

Brigade Commander ... ... Pank, Col. C. H., *C.M.G., D.S.O., T.D.*, Terr. Army ... 10/3/24

17 Lond. R. 18 Lond. R. 19 Lond. R. 20 Lond. R.

142nd (6th London) Infantry Brigade.

Regimental Headquarters, Welsh Guards, Birdcage Walk, S.W.1.

Brigade Commander ... ... Price, Col. T. R. C., *C.M.G., D.S.O., p.s.c.* (*Comdg. W. G'ds.*).

Brigade Major... ... ... Dudley-Ward, Maj. C. H., *D.S.O., M.C.*, Res. of Off. ... 22/1/23

21 Lond. R. 22 Lond. R. 23 Lond. R. 24 Lond. R.

Divisional Troops.

Royal Artillery. Duke of York's Headquarters, Chelsea, S.W.3.

Commanding Royal Artillery ... ... Eley, Col. E. H., *C.M.G., C.B.E., D.S.O., T.D.*, Terr. Army 2/3/24

63 Field Brig. 64 Field Brig. 65 Field Brig.

Royal Engineers. Duke of York's Headquarters, Chelsea, S.W.3.

Commanding Royal Engineers ... ... Fisher, Lt.-Col. S. H., *M.C.*, R.E. (T.A.) *t.a.* 47 Divl. Eng.

Royal Corps of Signals.
47 Divl. Sigs.

Royal Army Service Corps.
47 Divl. Train.

Royal Army Medical Corps.
140 Fd. Amb.

Royal Army Ordnance Corps.
47 Ord. Co.

Royal Army Veterinary Corps.
47 Divl. Mob. Vety. Sect.

ARMY TROOPS IN THE 47th (2nd LONDON) DIVISIONAL AREA.

Royal Artillery.
53 Medium Brig.

Royal Corps of Signals.
204 (Med. Art.) Sig. Sect.

Royal Tank Corps.
22 Armoured Car Co.
23 Armoured Car Co.

Royal Army Medical Corps.
47 C.C.S.
13 Gen. Hosp.

Royal Army Medical Corps—contd.
8 Hyg. Co;

Royal Army Veterinary Corps.
5 Vety. Evac. Stn.
47 Vety. Hosp.

OTHER TERRITORIAL TROOPS IN THE DISTRICT.

Royal Artillery.
11 (Hon. Art. Co.) Brig. R.H.A.

Royal Corps of Signals.
2 Cav. Divl. Sigs.

Royal Army Ordnance Corps
2 Cav. Divl. Detachment.

Digitized by Google

NORTHERN COMMAND.—Berwick-on-Tweed (except Regulars and Militia) and the Counties of Northumberland, Durham, Yorkshire, Lincolnshire, Nottinghamshire, Derbyshire, Staffordshire, Leicestershire and Rutland.

Head-Quarters.—York.

GENERAL OFFICER COMMANDING-IN-CHIEF. Harington, Lt.-Gen. *Sir* Charles H., *G.B.E.*, *K.C.B.*, *D.S.O.*, Col. The King's R., Col. Comdt. A.E.C., *p.s.c.* 1/11/23

PERSONAL APPOINTMENT.

Aide-de-Camp ... ... Kendall, Lt. C. E., R.A. 9/6/22

STAFF.

General Staff.
- *General Staff Officer, 1st grade* ... Seymour, Col. W. W., *p.s.c.* 15/2/23
- *General Staff Officer, 3rd grade* ... Finch, Bt. Maj. L. H. K., *D.S.O.*, *O.B.E.*, Cheshire R., *p.s.c.* 8/3/26
- *Brigade Major*... ... ... Barry, Capt. A. G., *D.S.O.*, *M.C.*, R. Tank Corps, *p.s.c.*... 30/6/26

Attached to the General Staff.
- *General Staff Officer for Weapon Training (Class CC)* ... ... Thomson, Capt. A. B., *M.B.E.*, The Buffs, *p.s.c.* ... 11/2/26

Adjutant-General's and Quartermaster-General's Staff.
- *Colonel on the Staff in charge of Administration* ... ... Delano-Osborne, Col. (*temp. Col. on the Staff* 11/8/26) 11/8/26; O. H., *C.M.G.*, *p.s.c.* 16/2/24
- *Dep. Asst. Adjt.-Gens*.... ... ... Maude, Lt.-Col. C. G., *D.S.O.*, *O.B.E.*, *M.C.*, A.E.C., *p.s.c.* 21/12/24; Stubbs, Bt. Lt.-Col. G. C., *D.S.O.*, Suffolk R., *p.s.c.*, *e*.... 28/3/26
- *Asst. Qr.-Mr.-Gen.* ... ... Pragnell, Lt.-Col. T. W., *D.S.O.*, *p.s.c.* 11/8/26
- *Staff Captain* ... ... V.C. Roupell, Capt. G. R. P., E. Surrey R., *p.s.c.* ... 1/5/24

ATTACHED TO THE STAFF.

Artillery.
- *Colonel, Royal Artillery* ... ... Lewin, Col. H. F. E., *C.M.G.* 5/12/25
- *Brigade Major, Royal Artillery* ... Mascall, Maj. M. E., *D.S.O.*, *O.B.E.*, R.A. (*s.c.*) 18/12/22
- *Captain Instructor in Gunnery* ... Montague, Capt. J. E. F., R.A., *p.f.* (*temp.*) 10/10/25

Engineers.
- *Chief Engineer* ... ... Biddulph, Col. H., *C.M.G.*, *D.S.O.* 1/5/23
- *Staff Officer, Royal Engineers* ... Pakenham-Walsh, Maj. W. P., R.E.

Signals.
- *Chief Signal Officer* ... ... Salmond, Lt.-Col. H. A. B., R. Signals.

SERVICES.

Engineer Services (under Chief Engineer).
- *Superintending Inspector of Works* ... Billingham, Lt.-Col. J. A. L., *F.S.I.*, Staff for R.E. Serv.
- *Electrical and Mechanical Officer* ... Bremner, Lt.-Col. A. D. St. G., *M.C.*, R.E.
- *Chief Land Agent* ... ... Combe, Maj. J. S., *O.B.E.*, ret.

Supplies and Transport.
- *Asst. Dir. of Supplies and Transport* ... Beddy, Col. B. L., *D.S.O.* 21/12/25
- *Dep. Asst. Dir. of Supplies and Transport* ... ... Campbell, Maj. G. A., *D.S.O.*, R.A.S.C. (*temp.*) 24/10/22

Remounts.
- *Dep. Asst. Dir. of Remounts* ... Cadell, Lt.-Col. J. F., ret. pay, *p.s.c.* 10/2/19

Medical.
- *Dep. Dir. of Medical Services* ... Brakenridge, Col. F. J., *C.M.G.*
- *Dep. Asst. Dir. of Medical Services* Grant, Maj. M. F., *M.D.*, R.A.M.C. [*i*].
- *Asst. Dir. of Hygiene* ... ... Tyndale, Lt.-Col. W. F., *C.M.G.*, *D.S.O.*, *M.D.*, R.A.M.C.

Ordnance.
- *Asst. Dir. of Ordnance Services* ... Fernyhough, Bt. Col. H. C., *C.B.*, *C.M.G.*, *D.S.O.*, R.A.O.C., *e.*, *e.*
- *Dep. Asst. Dir. of Ordnance Services* Cansdale, Capt. C., *O.B.E.*, R.A.O.C., *o.*
- *Chief Ordnance Mechanical Engineer* White, Maj. W., *M.I.Mech.E.*, R.A.O.C.

Veterinary.
- *Asst. Dir. of Veterinary Services* ... Gamble, Lt.-Col. H., *O.B.E.*, *F.R.C.V.S.*, R.A.V.C.

Pay.
- *Command Paymaster* ... ... Church, Col. A. J. B., *C.M.G.*, R.A.P.C.

SPECIAL APPOINTMENTS.
- *Asst. Chaplain-General* ... ... Hughes, *Rev.* L. A., *M.A.*, Chapl. to the Forces, 1st Class.
- *District Barrack Officer* ... ... Crosse, Lt.-Col. W. C., *D.S.O.*, ret. pay (*Res. of Off.*) ... 25/4/25
- *Superintendent of Physical Training* Price, Capt. W. Y., *M.C.*, Welch R. 30/9/24
- *Command Education Officer* ... ... Furze, Maj. E. K. B., *D.S.O.*, *M.C.*, A.E.C. (*s.c.*)

At Catterick.
- *Dep. Asst. Dir. of Ordnance Services* Weir, Capt. R. A., R.A.O.C., *o.*

At York.
- *Dep. Asst. Dir. of Ordnance Services* Hopkins, Maj. G. R., *O.B.E.*, R.A.O.C., *p.s.c.*

Digitized by Google

Northern Command—contd.

DEPARTMENT OF THE PERMANENT UNDER-SECRETARY OF STATE FOR WAR
(detached from the War Office for duty at Head-Quarters of the Command).

Local Auditor ... ... Beard, J. J., *Esq., C.B.E.*
Asst. Local Auditor ... ... Gosden, F., *Esq.*

Royal Army Service Corps.
15 (M.T.) Co. (*York*).
19 (M.T.) Co. (*Catterick*).
" H " (Supply) Co. (*York*).

Royal Army Medical Corps.
8 Co. (*York*).

Royal Army Ordnance Corps.
9 Section (*Catterick*).

OTHER REGULAR TROOPS IN THE COMMAND.

Cavalry.
8th H. (*York*).

Royal Artillery.
X Field Brig. (Army) (*Newcastle-on-Tyne*).
30 Batt. (How.) (*Sheffield*).
46 Batt. (*Sheffield*).
51 Batt. (*Newcastle-on-Tyne*).
54 Batt. (*Newcastle-on-Tyne*).

Royal Engineers.
13 (Survey) Co. (*York*).
16 (Fortress) Co. (*Paull-on-Humber*).
55 (Field) Co. (*Catterick*).
59 (Field) Co. (*Catterick*).

Royal Corps of Signals.
Signal Training Centre (*Catterick*).
Depôt Bn. (*Catterick*).
Training Bn. (*Catterick*).
Northern Command Signal Co. (*York*).

Royal Corps of Signals—contd.
No. 1 (Field Art.) Sig. Sect. (*Newcastle-on-Tyne*).

Infantry.
2 Bn. E. York. R. (*Lichfield*).
1 Bn. Green Howards (*Strensall*).
1 Bn. Cameronians (*Catterick*).
1 Bn. Border R. (*York*).
2 Bn. N. Stafford R. (*Lichfield*).

Royal Tank Corps.
4 Bn. (*Catterick*).
5 Armoured Car Co. (*Scarborough*).

NORTHUMBRIAN AREA.

Comprising the Counties of Northumberland and Durham, the North and East Ridings of Yorkshire and Berwick-on-Tweed (except Regulars and Militia quartered therein).

Area Commander ... ... The General Officer Commanding, 50th (The Northumbrian) Division (T.A.) ... ... *Catterick Camp*
Dep. Asst. Adjt. and Qr.-Mr.-Gen. Holbrook, Bt. Lt.-Col. A. E., *D.S.O.*, R.A.S.C. (*temp.*) ... 16/2/24

Regulars.

Royal Artillery.
H.Q. & Dist. Estabt. (*Tees & Tyne*).
Dist. Estabt., Humber (*Hedon*).

Infantry. Depôts.
North'd Fus. (*Newcastle-on-Tyne*).
E. York. R. (*Beverley*).
Green Howards (*Richmond*).
Durham L.I. (*Newcastle-on-Tyne*).

At Catterick.
Dep. Asst. Dir. of Hygiene ... ... Langrishe, Maj. J. du P., *D.S.O., M.B.*, R.A.M.C.

Retired Officers employed on Recruiting Duties.
Connors, Capt., D., ret. pay (*Res. of Off.*) (*Middlesbrough*)
Whan, Capt. S., *M.B.E.*, Qr.-Mr., ret. pay (*Durham*)
Wilson, Capt. A. H., ret. pay (*Newcastle-on-Tyne*)
McDermott, Capt. E., *D.C.M.*, ret. pay (*Res. of Off.*) ... ... (*Hull*)

WEST RIDING AREA.

Comprising the West Riding of Yorkshire.

Area Commander ... ... The General Officer Commanding, 49th (The West Riding) Division (T.A.) ... ... *York*
Dep. Asst. Adjt. and Qr.-Mr.-Gen. Pery-Knox-Gore, Bt. Lt.-Col. A. F. G., *D.S.O.*, R.A.S.C., *p.s.c.* (*temp.*) 1/6/23

Regulars.

Infantry. Depôts.
W. York. R. (*York*).
D.W.R. (*Halifax*).
K.O.Y.L.I. (*Pontefract*).
Y. & L.R. (*Pontefract*).

At York.
Dep. Asst. Dir. of Hygiene and Pathology Frost, Maj. W. A., *O.B.E., M.B.*, R.A.M.C.

Retired Officers employed on Recruiting Duties.
Boocock, Capt. W., *M.C.*, ret. pay (*Res. of Off.*) (*Sheffield*)
Bell, Capt. R. R. W., *M.C.*, ret. pay ... (*Leeds*)

NORTH MIDLAND AREA.

Comprising the Counties of Lincolnshire, Derbyshire, Nottinghamshire, Staffordshire, Leicestershire and Rutlandshire.

Area Commander ... ... The General Officer Commanding 46th (The North Midland) Division (T.A.) ... ... *Derby*
Dep. Asst. Adjt. and Qr.-Mr.-Gen. Little, Bt. Lt.-Col. C. H., *D.S.O.*, Somerset L.I. (*temp.*) ... 1/10/23

Regulars

Infantry. Depôts.
Lincoln R. (*Lincoln*).
Leicester R. (*Leicester*).
S. Stafford R. (*Lichfield*)
Foresters (*Derby*).
N. Stafford R. (*Lichfield*).

Digitized by Google

Northern Command—contd.

N. Midland Area—contd.

Retired Officers employed on Recruiting Duties.

Steer, Lt. H. E., *M.C.*, ret. pay ... (*Leicester*)
McGuire, Maj. M., *O.B.E.*, ret. (*Capt. & Qr.-Mr., ret. pay*)... ... ... (*Nottingham*)
White, Maj. F. H., *O.B.E.*, *D.C.M.*, Qr.-Mr., ret. pay (*Wolverhampton*)
Troops, Capt. A., *M.B.E.*, ret. pay... ... (*Derby*)
Tapster, Capt. A., *M.C.*, ret. pay (*Res. of Off.*) (*Lincoln*)
Hazlewood, Maj. J., *M.C.*, *D.C.M.*, ret. pay (*Stoke-on Trent*)

RECRUITING ZONES.

The Northumberland... 7, *Ridley Villas, Newcastle-on-Tyne.*
The Lincolnshire ... *New Barracks, Lincoln.*
The West Riding ... 69, *Clarendon Road, Leeds.*
including
The Sheffield City ... 123, *Surrey Street, Sheffield.*
The East Riding ... 4, *West Parade, Anlaby Road, Hull.*
The Leicestershire ... 81, *Princess Road Leicester.*
The North Riding ... 25, *Grange Road, Middlesbrough.*
The Staffordshire ... 1, *Ashford Street, Shelton, Stoke-on-Trent.*
including
The Wolverhampton City. 43a, *Queen Street, Wolverhampton.*
The Derbyshire ... 67, *London Road, Derby.*
The Nottinghamshire *Trinity Square, Nottingham.*
The Durham ... ... 53, *Old Elvet, Durham.*

TERRITORIAL DIVISIONS AND BRIGADES.

5th Cavalry Brigade. 19, *St. Mary's, Bootham, York.*

Brigade Commander ... ... Kelly, Col. P. J. V., *C.M.G.*, *D.S.O.*, Col. 3rd H. ... 26/7/25

York. Hrs. Yeo. Notts. Yeo. York. Dns. Yeo.

6th Cavalry Brigade (*part of*). *Idlicote, Shipston-on-Stour, Worcs.*

Brigade Commander ... ... Sewell, Col. H. S., *C.M.G.*, *D.S.O.* 8/4/24

Warwick Yeo. Staffs. Yeo. Leic. Yeo.

50th (THE NORTHUMBRIAN) DIVISION. *Catterick Camp.*

General Officer Commanding ... ... Dudgeon, Maj.-Gen. F. A., *C.B.*, *p.s.c.* 4/7/23
General Staff Officer, 2nd grade ... Duke, Bt. Maj. J. P., *D.S.O.*, *M.C.*, R. War. R., *p.s.c.* ... 11/2/24
Dep. Asst. Adjt. and Qr.-Mr.-Gen. ... Morgan, Bt. Maj. M. C., *M.C.*, S. Wales Bord., *p.s.c.* ... 9/7/24
Asst. Dir. of Medical Services (Newcastle-on-Tyne) ... ... } Gover, Col. J. M., *D.S.O.*, *T.D.*, *M.B.*, Terr. Army, *t.a.* 1/9/24
Dep. Asst. Dir. of Ordnance Services Routledge, Bt. Lt.-Col. W., R.A.O.C. (T.A.) *t.a.* ... 20/7/20
Dep. Asst. Dir. of Veterinary Services Peele, Maj. H., R.A.V.C. (T.A.) *t.a.* 31/7/20

149th (Northumberland) Infantry Brigade.

Drill Hall, Hutton Terrace, Newcastle-on-Tyne.

Brigade Commander ... ... Morant, Col. H. H. S., *D.S.O.* 7/5/24

4 Bn. North'd Fus; 5 Bn. North'd Fus. 6 Bn. North'd Fus. 7 Bn. North'd Fus.

150th (York and Durham) Infantry Brigade. *Chancery Lane, Malton.*

Brigade Commander ... ... Alexander, Col. H. L., *C.B.*, *C.M.G.*, *D.S.O.*, *p.s.c.* ... 1/4/24

4 Bn. E. York. R. 4 Bn. Green Howards. 5 Bn. Green Howards. 5 Bn. Durham L.I.

151st (Durham) Light Infantry Brigade. 53, *Old Elvet, Durham.*

Brigade Commander ... ... Stobart, Col. G. H., *C.B.E.*, *D.S.O.*, Terr. Army (*Lt.-Col. ret. pay*) (*Res. of Off.*) *t.a.* 16/11/25

6 Bn. Durham L.I. 7 Bn. Durham L.I. 8 Bn Durham L.I 9 Bn. Durham L.I.

Digitized by Google

Northern Command—contd.

50th (*The Northumbrian*) *Division*—contd.

Divisional Troops.

Royal Artillery. *Catterick Camp.*

Commanding Royal Artillery ... ... Palmer, Col. C. H., *C.B., C.M.G., D.S.O.* 28/3/23

72 Field Brig. 73 Field Brig. 74 Field Brig.

Royal Engineers. *Barras Bridge, Newcastle-on-Tyne.*

Commanding Royal Engineers ... ... Wood, Bt. Col. R. L., *M.C.*, R.E. (T.A.) *t.a.*

50 Divl. Eng.

Royal Corps of Signals.
50 Divl. Sigs.

Royal Army Medical Corps.
149 Fd. Amb.

Royal Army Veterinary Corps.
50 Divl. Mob. Vety. Sect.

Royal Army Service Corps.
50 Divl. Train.

Royal Army Ordnance Corps.
50 Ord. Co.

ARMY TROOPS IN THE 50th DIVISIONAL AREA.

Cavalry.
North'd Hrs. Yeo.

Royal Corps of Signals.
206 (Med. Art.) Sig. Sect.

Royal Army Medical Corps.
50 C.C.S.

Royal Artillery.
55 Medium Brig.

Royal Tank Corps.
26 Armoured Car Co.

COAST DEFENCE TROOPS IN THE 50th DIVISIONAL AREA.

Royal Artillery.
Durham Heavy Brig.
E. Rid. Heavy Brig.
Tynemouth Heavy Brig.

Royal Engineers.
E. Rid. (Fortress) R.E.
N. Rid. (Fortress) R.E.
Tyne Elec. (Fortress) R.E.

49th (THE WEST RIDING) DIVISION. 8, *St. Leonards, York.*

General Officer Commanding ... ... Cameron, Maj.-Gen. N. J. G., *C.B., C.M.G., p.s.c.* ... 9/6/26
General Staff Officer, 2nd Grade ... Savile, Bt. Lt.-Col. C. R. U., *D.S.O., O.B.E.*, R. Fus., *p.s.c.* 8/1/25
Dep. Asst. Adjt. and Qr.-Mr.-Gen. ... Wilberforce, Capt. W., *D.S.O., M.C.*, R.W.K., *p.s.c.* ... 8/3/26
Asst. Dir. of Medical Services ... Whalley, Col. F., *D.S.O., T.D., M.B.*, Terr. Army ... 16/2/25
Dep. Asst. Dir. of Ordnance Services Jack, Maj. D. J., *M.C.*, R.A.O.C. (T.A.) 19/6/20
Dep. Asst. Dir. of Veterinary Services Pawlett, Maj. F. W., *T.D.*, R.A.V.C. (T.A.) 13/3/24

146th (1st West Riding) Infantry Brigade. 19, *St. Mary's, York.*

Brigade Commander ... ... Hunter, Col. A. J., *C.M.G., D.S.O., M.C., p.s.c.* 22/4/26

5 Bn. W. York. R. 6 Bn. W. York. R. 7 Bn. W. York. R. 8 Bn. W. York. R.

147th (2nd West Riding) Infantry Brigade. 8, *Close Lea, Rastrick, Brighouse.*

Brigade Commander ... ... Orpen-Palmer, Col. H. B. H., *C.M.G., D.S.O.* [*i*] ... 14/7/26

4 Bn. D.W.R. 5 Bn. D.W.R. 6 Bn. D.W.R. 7 Bn. D.W.R.

148th (3rd West Riding) Infantry Brigade. 11, *Bank Street, Sheffield.*

Brigade Commander ... ... Branson, Col. D. S., *D.S.O., M.C., T.D.*, Terr. Army, *t.a.* 2/10/25

4 Bn. K.O.Y.L.I. 5 Bn. K.O.Y.L.I. Hallamshire Bn. Y. & L.R. 5 Bn. Y. & L.R.

Divisional Troops.

Royal Artillery. 8, *St. Leonard's, York.*

Commanding Royal Artillery ... ... Allardyce, Col. J. G. B., *C.M.G., D.S.O.* 5/3/24

69 Field Brig. 70 Field Brig. 71 Field Brig.

Royal Engineers. *Glossop Road, Sheffield.*

Commanding Royal Engineers ... ... Neill, Lt.-Col. F. A., *D.S.O.*, R.E. (T.A.) *t.a.*

49 Divl. Eng.

Digitized by Google

Northern Command—contd.

49th (The West Riding) Division—contd.

Royal Corps of Signals.
49 Divl. Sigs.

Royal Army Medical Corps.
146 Fd. Amb.

Royal Army Veterinary Corps.
49 Divl. Mob. Vety. Sect.

Royal Army Service Corps.
49 Divl. Train.

Royal Army Ordnance Corps.
49 Ord. Co.

ARMY TROOPS IN THE 49th DIVISIONAL AREA.

Royal Artillery.
54 Medium Brig. (less 2 Batts.).

Royal Corps of Signals.
205 (Med. Art.) Sig. Sect.

Royal Army Medical Corps.
49 C. C.S.
6 Hyg. Co.

49th (THE NORTH MIDLAND) DIVISION. 15, *Tenant Street, Derby.*

General Officer Commanding	Van Straubenzee, Maj.-Gen. C. C., *C.B., C.M.G.* ...	11/6/23
General Staff Officer, 2nd Grade ...	Le Fanu, Capt. R., *M.C.*, Leicester R., *p.s.c.* [*i*] ...	12/9/24
Dep. Asst. Adjt. & Qr.-Mr.-Gen. ...	Owen, Maj. L. C., *D.S.O.*, R.E., *p.s.c.*	20/1/26
Asst. Dir. of Medical Services ...	Wraith, Col. E. A., *C.B.E., D.S.O., T.D.*, Terr. Army ...	2/7/25
Dep. Asst. Dir. of Ordnance Services	Davies, Maj. (*prov.*) I., *T.D.*, R.A.O.C. (T.A.)	27/2/24
Dep. Asst. Dir. of Veterinary Services	Connell, Maj. J. A., *T.D., F.R.C.V.S.*, R.A.V.C. (T.A.) ...	19/1/24

137th (Staffordshire) Infantry Brigade. *Whittington Barracks, Lichfield.*

Brigade Commander ... ... Grant, Col. C. J. C., *D.S.O., p.s.c.* 17/11/25

5 Bn. S. Stafford R. 6 Bn. S. Stafford R. 5 Bn. N. Stafford R. 6 Bn. N. Stafford R.

138th (Lincolnshire and Leicestershire) Infantry Brigade.
The Old Barracks, Lincoln.

Brigade Commander ... ... Hart, Col. L. H. P., *D.S.O., T.D.*, Terr. Army, *t.a.* ... 1/6/24

4 Bn. Lincoln R. 5 Bn. Lincoln R. 4 Bn. Leicester R. 5 Bn. Leicester R.

139th (Sherwood Foresters) Infantry Brigade.
Drill Hall, Derby Road, Nottingham.

Brigade Commander ... ... Smith, Col. B. A., *D.S.O., M.C., T.D.*, Terr. Army, *t.a.*... 2/3/24

5 Bn. Foresters. 6 Bn. Foresters. 7 Bn. Foresters. 8 Bn. Foresters.

Divisional Troops.

Royal Artillery. 15, *Tenant Street, Derby.*

Commanding Royal Artillery ... ... Jelf, Col. W. W., *C.M.G., D.S.O.* 15/1/26

60 Field Brig. 61 Field Brig. 62 Field Brig.

Royal Engineers. 271, *High Street, Smethwick, Staffs.*

Commanding Royal Engineers ... ... Lowbridge, Lt.-Col. G. C., *M.C.*, R.E. (T.A.)

Royal Corps of Signals.
46 Divl. Sigs.

Royal Army Ordnance Corps
46 Ord. Co.

Royal Army Medical Corps.
137 Fd. Amb.

Royal Army Service Corps.
46 Divl. Train.

Royal Army Veterinary Corps.
46 Divl. Mob. Vety. Sect.

ARMY TROOPS IN THE 46th DIVISIONAL AREA.

Royal Artillery.
107 Field Brig.
2 Batts. 54 (Med.) Brig.

Royal Corps of Signals.
236 (Field Art.) Sig. Sect.

Royal Tank Corps.
24 Armoured Car Co.

OTHER TERRITORIAL TROOPS IN THE COMMAND.

Royal Engineers.
307 A.A. Search. Co.

Digitized by Google

NORTHERN IRELAND DISTRICT.

Head-Quarters—Newtownards.

GENERAL OFFICER COMMANDING { Ready, Maj., Gen. F. F., *C.B.*, *C.S.I.*, *C.M.G.*, *D.S.O.*, *p.s.c.*, *e.* [*l*] 1/1/26

PERSONAL APPOINTMENT.

Aide-de-Camp ... ... Stopford-Sackville, Lt. N. V., 14th/20th H. 1/1/26

STAFF.

General Staff.
General Staff Officer, 2nd grade ... Hibbert, Maj. O. Y., *D.S.O.*, *M.C.*, R.W.K., *p.s.c.* ... 27/11/25
General Staff Officer, 3rd grade ... Cuff, Bt. Maj. B., Cheshire R., *p.s.c.* 31/7/26

Adjutant-General's and Quartermaster-General's Staff.
Dep. Asst. Adjt. & Qr.-Mr.-Gen. ... Rowan-Hamilton, Bt. Lt.-Col. G. B., *D.S.O.*, *M.C.*, Black Watch, *p.s.c.* (*temp.*) 3/9/24
Staff Captain ... ... Sandford, Capt. G. D., Inniskilling Fus. (*temp.*) ... 6/1/25

ATTACHED TO THE STAFF.

Engineers.
Commanding Royal Engineers ... Conran, Lt.-Col. W. D. B., *D.S.O.*, R.E.

SERVICES.

Supplies and Transport.
Officer Commanding R.A.S.C. ... Robinson, Lt.-Col. A. C., *D.S.O.*, R.A.S.C.

Medical.
Asst. Dir. of Medical Services ... Langstaff, Col. J. W., *D.S.O.*
Dep. Asst. Dir. of Hygiene & Pathology Tibbs, Capt. (*temp. Maj.*) F. C., R.A.M.C.

Pay.
Command Paymaster ... ... Sands, Maj. R. W. P., *O.B.E.*, R.A.P.C.

SPECIAL APPOINTMENTS.

Asst. Chaplain-General ... ... The Asst. Chaplain-General, Western Command.
Asst. Superintendent of Physical Training ... ... } Davis, Lt. F. J., The Queen's R. (*temp.*) 29/5/23
Command Education Officer ... ... Wood, Maj. W. de B., A.E.C.

At Carrickfergus.
Dep. Asst. Dir. of Ordnance Services Cardew, Lt.-Col. P. A., R.A.O.C., *o.* [L].

DEPARTMENT OF THE PERMANENT UNDER-SECRETARY OF STATE FOR WAR
(*detached from the War Office for duty at Head-Quarters of the Command*).

Local Auditor ... ... The Local Auditor, Western Command.
Asst. Local Auditor ... ... Harwood, F. J., *Esq.*

Royal Army Service Corps.
26 (M.T.) Co. (*Belfast*).

Royal Army Medical Corps.
15 Co. (*Belfast*).

Royal Army Ordnance Corps.
14 Section (*Carrickfergus*).

Other Troops in the District.

Royal Engineers.
Detachment 1 A.A. Searchlight Bn. (*Belfast*).

Royal Corps of Signals.
N. Ireland Sig. Co. (*less detachment*) (*Belfast*).

Infantry.
1 Bn. North'd Fus. (*Ballykinlar*).
1 Bn. W. York R. (*Ballykinlar*).
1 Bn. Foresters (*Londonderry*).
1 Bn. Durham L.I. (*Belfast*).
1 Bn. H.L.I. (*Holywood*).

Infantry. Depôts.
Inniskilling Fus. } (*Omagh*).
R. Ir. Fus. }
R. U. Rif. (*Armagh*).

Royal Tank Corps.
12 Armoured Car Co. (less 1 Secn.) (*Belfast*).

§NORTH IRISH COAST DEFENCES.

H.Q. & Dist. Estabt., R.A. (*Carrickfergus & Lough Swilly*).
18 Heavy Batt., R.A. (*Lough Swilly*).

Detachment 33 (Fortress) Co., R.E.
Detachment N. Ireland Sig. Co., R. Signals.

RECRUITING ZONES.

The Omagh (*Inniskilling Fus.*) ... ... *The Barracks, Omagh.*

The Belfast (*R. U. Rif.*)... 8, *Cromac Street, Belfast.*
The Armagh (*R. Ir. Fus.*) *The Barracks, Armagh.*

Retired Officers employed on Recruiting Duties ... ... { Shanks, Capt. W. J., ret. pay ... ... (*Belfast*)
Maguire, Capt. T., *M.C.*, ret. pay ... ... (*Omagh*)
Campbell, Capt. J., Qr.-Mr., ret. pay ... ... (*Armagh*)

§ Under the General Officer Commanding-in-Chief, Western Command, for purposes of technical training only.

For Coast Defence units in Southern Ireland *see* page 51.

Digitized by Google

SCOTTISH COMMAND.—Scotland and Berwick-on-Tweed (so far as regards Regulars and Militia only).

Head-Quarters—**Edinburgh.**

GENERAL OFFICER COMMANDING-IN-CHIEF ... ... } Peyton, Lt.-Gen. *Sir* William E., *K.C.B.*, *K.C.V.O.*, *D.S.O.*, Col. 15th/19th H., *p.s.c.* ... 19/2/26

PERSONAL APPOINTMENT.

Aide-de-Camp ... ... Stevenson, Capt. E. D., *M.C.*, Seaforth 19/2/26

STAFF.

General Staff.
General Staff Officer, 1st grade ... Thurlow, Col. E. G. L., *D.S.O.*, *p.s.c.* 1/7/23
General Staff Officer, 3rd grade ... Hume-Gore, Maj. G. R. V., *M.C.*, Gordons, *p.s.c.* ... 1/4/25

Attached to the General Staff.
General Staff Officer for Weapon Training (Class CC) ... ... } Murray, Maj. C. A. G. O., *D.S.O.*, K.O.S.B. 7/7/26

Adjutant-General's and Quartermaster-General's Staff.
Colonel on the Staff in charge of Administration. Newman, Col. (*temp. Col. on the Staff* 17/2/24) C. R., *C.M.G.*, *D.S.O.*, *p.s.c.* 17/2/24 1/4/24
Dep. Asst. Adjt.-Gens. ... ... { Whitaker, Bt. Maj. F., *M.C.*, The Buffs ... ... 9/12/24 { Basset, Bt. Maj. R. A. M., *M.C.*, The Queen's R., *p.s.c.*...
Asst. Qr.-Mr.-Gen. ... ... Gethin, Col. *Sir* Richard W. St. L., *Bt.*, *C.M.G.*, *D.S.O.*, *p.s.c.*, *o.* 15/2/24
Staff Captain ... ... Hutchison, Capt. B. O., 7th H., *p.s.c.* 1/5/25

ATTACHED TO THE STAFF.

Artillery.
Colonel, Royal Artillery ... ... Holbrooke, Col. P. L., *C.B.*, *C.M.G.*, *D.S.O.*, *g.*, *A.D.C.* 26/2/25
Staff Officer, Royal Artillery (G.S.O., 3rd grade) ... ... } Franklyn, Bt. Maj. G. E. W., *D.S.O.*, *M.C.*, R.A., *p.s.c.* 17/1/26 2/8/23
Captain Instructor in Gunnery ... Lowndes, Capt. R. C., *M.C.*, R.G.A., *g**, *y** 1/6/21

Engineers.
Chief Engineer ... ... Carey, Col. A. B., *C.M.G.*, *D.S.O.* 1/6/21
Staff Officer, Royal Engineers ...

Signals.
Chief Signal Officer ... ... Bald, Lt.-Col. P. R., *D.S.O.*, R. Signals.

SERVICES.

Engineer Services (under Chief Engineer).
Superintending Inspector of Works ... Wright, Lt.-Col. G. J., *F.S.I.*, Staff for R.E. Serv.
Electrical and Mechanical Officer ...
Chief Land Agent ... ... Wilson, J., *Esq.*

Supplies and Transport.
Asst. Dir. of Supplies & Transport ... Cutbill, Col. R. H. L., *C.M.G.*, *D.S.O.* (*S.C.*) 24/6/25

Remounts.
Dep. Asst. Dir. of Remounts ... ... King, Lt.-Col. A. J., *C.M.G.*, *D.S.O.*, ret. T.F. (*Maj. ret. pay*)

Medical.
Dep. Dir. of Medical Services ... Douglas, Col. H. E. M., *C.M.G.*, *D.S.O.*
Dep. Asst. Dir. of Medical Services ... Egan, Maj. W., *D.S.O.*, *O.B.E.*, *M.B.*, R.A.M.C.
Asst. Dir. of Hygiene & Pathology ... Myles, Lt.-Col. C. D., *O.B.E.*, *M.B.*, R.A.M.C.

Ordnance.
Asst. Dir. of Ordnance Services ... Davidson, Lt.-Col. E., *C.M.G.*, R.A.O.C., *p.s.c.*
Dep. Asst. Dir. of Ordnance Services Carne, Capt. C. H., R.A.O.C., *o.*
Chief Ordnance Mechanical Engineer Gransden, Maj. C. L., *A.M.I. Mech.E.*, R.A.O.C.

Veterinary.
Asst. Dir. of Veterinary Services ... The Asst. Dir. of Vety. Serv., Northern Comd

Pay.
Command Paymaster ... ... Watkins, Col. F. M., *C.B.E.*, R.A.P.C.

SPECIAL APPOINTMENTS.

Asst. Chaplain-General ... ... Meeke, *Rev.* H. C., *D.S.O.*, *M.A.*, Chapl. to the Forces 1st Class [P].
District Barrack Officer ... ... Coulson, Lt.-Col. J., *D.S.O.*, ret. pay., *o.* 29/1/24
Superintendent of Physical Training Stirling, Maj. A., A. & S. H. ... ...
Command Education Officer ... ... Colvile, Maj. K. N., A.E.C.

At Stirling.
Dep. Asst. Dir. of Ordnance Services MacKenzie, Lt.-Col. W. S., *D.S.O.*, *O.B.E.*, R.A.O.C., *o.*

DEPARTMENT OF THE PERMANENT UNDER-SECRETARY OF STATE FOR WAR
(detached from the War Office for duty at Head-Quarters of the Command).

Local Auditor ... ... Rice, G. R., *Esq.*
Asst. Local Auditor ... ... Slattery, F., *Esq.*

Digitized by Google

Scottish Command—contd.

Royal Army Service Corps.	Royal Army Medical Corps.	Royal Army Ordnance Corps.
"J" Supply Co. (*Leith*).	13 Co. (*Edinburgh*).	12 Section (*Stirling*).

OTHER REGULAR TROOPS IN THE COMMAND.

Cavalry.	*Royal Engineers.*	*Infantry.*
13th/18th H. (*Edinburgh*).	49 (Fortress) Co. (*N. Queensferry*).	1 Bn. R. Scots. (*Glasgow*).
Royal Artillery.	14 (Survey) Co. (*Edinburgh*).	1 Bn. K.O.S.B. (*Edinburgh*).
XVIII Field Brig. (Army) (*Edinburgh*).	*Royal Corps of Signals.*	2 Bn. Black Watch (*Fort George*).
59 Batt. (*Dunbar*).	Scottish Comd. Sig. Co. (*Edinburgh*).	
93 ,, (*Edinburgh*).	No. 2 (Field Art.) Sig. Sect. (*Edinburgh*).	
94 ,, (*Edinburgh*).		
95 ,, (How.) (*Edinburgh*).		

HIGHLAND AREA.

Comprising the Counties of Perthshire, Forfarshire, Caithness, Sutherland Ross and Cromarty, Moray, Nairn, Aberdeenshire Banffshire, Kincardine, Inverness-shire, Argyll, Bute, Kinross, Clackmannan, Stirlingshire, and so far as regards Territorial Troops only (except Clyde R.A. and Renfrew Fortress R.E.), Dumbartonshire, Renfrewshire and Fifeshire.

Area Commander ... ... The General Officer Commanding 51st (The Highland) Division (T.A.) ... ... *Perth.*

Dep. Asst. Adjt. & Qr.-Mr.-Gen. Drew, Capt. C. F., *D.S.O.*, Cameronians, *p.s.c.* 1/4/25

Regulars.

Royal Artillery	*Infantry Depôts.*	
Dist. Estabt. (*Clyde & N. Scottish*).	Black Watch (*Perth*).	Camerons (*Inverness*).
	Seaforth (*Fort George*).	A. & S. H. (*Stirling*).
	Gordons (*Aberdeen*).	

Retired Officers employed on Recruiting Duties.

Morrison, Lt.-Col. W., *D.S.O.*, *M.C.*, *D.C.M.*, Res. of Off. ... ...(*Aberdeen*).
Fowler, Maj. W., *M.C.*, Qr.-Mr., ret. pay... (*Perth*).
Cameron, Capt. J., *M.C.*, ret. pay (*Res. of Off.*) ... ... (*Fort George*).
Fraser, Capt. G. S., ret. pay (*Res. of Off.*) (*Inverness*).
Neill, Capt. J., *M.C.*, ret. pay (*Res. of Off.*) (*Stirling*).

LOWLAND AREA.

Comprising the Counties of Linlithgow, Edinburgh, Haddington, Peebles, Ayrshire, Wigtownshire, Berwickshire, Roxburgh, Selkirk, Dumfries, Kirkcudbright, Lanarkshire, and, for Regular and Territorial Troops allotted to Forth and Clyde Defences only, Renfrewshire, Dumbartonshire and Fifeshire, and so far as regards the Regulars and Militia only, Berwick-on-Tweed.

Area Commander ... ... The General Officer Commanding 52nd (The Lowland) Division (T.A.) ... ... *Glasgow.*

Dep. Asst. Adjt. & Qr.-Mr.-Gen. ... Grant-Suttie, Maj. H. F., *D.S.O.*, *M.C.*, R.A., *p.s.c.* ... 3/3/25

Regulars.

Royal Artillery.	*Infantry Depôts.*
H.Q. & Dist. Estabt. (*Forth*).	R. Scots (*Glencorse, Milton Bridge, N.B.*).
34 & 37 Heavy Batts. (*Leith Fort*).	R. S. Fus. (*Ayr*).
	K.O.S.B. (*Berwick-on-Tweed*).
	Cameronians (*Hamilton*).
	H.L.I. (*Maryhill, Glasgow*).

Retired Officers employed on Recruiting Duties.

Betts, Lt.-Col. J., *D.S.O.*, *O.B.E.*, Qr.-Mr., ret. pay (*Glasgow*).
Parkinson, Maj. B. E., Qr.-Mr., ret. pay [R]. (*Berwick-on-Tweed*).
Conway, Capt. J., ret. pay (*Res. of Off.*) (*Hamilton*).
Harrison, Capt. R., ret. pay ... ... (*Ayr*).
Everingham, Lt.-Col. A. E., *D.S.O.*, Qr.-Mr., ret. pay ... ... (*Bathgate*).
Walker, Lt.-Col. F., *O.B.E.*, Qr.-Mr., ret. pay (*Edinburgh*).

RECRUITING ZONES.

The Lothians	*Emporium Buildings, Engine Street, Bathgate, West Lothian.*
The Ayrshire	*The Barracks, Ayr.*
The Scottish Border ...	*The Barracks, Berwick-on-Tweed.*
The Lanarkshire ...	*The Barracks, Hamilton.*
The Black Watch ...	*Queen's Barracks, Perth.*
The Seaforth ...	*The Barracks, Fort George.*
The Gordon ...	*Castlehill Barracks, Aberdeen.*
The Cameron ...	*Cameron Barracks, Inverness.*
The Argyll	*The Castle, Stirling.*
The Edinburgh City	63, *Cockburn Street, Edinburgh.*
The Glasgow ...	139, *Bath Street, Glasgow.*

Digitized by Google

Scottish Command—contd.

TERRITORIAL DIVISIONS AND BRIGADES.

51st (THE HIGHLAND) DIVISION. "Craigie," Perth.

General Officer Commanding	Ritchie, Maj.-Gen. A. B., *C.B., C.M.G.*	16/6/23
General Staff Officer, 2nd Grade ...	Inglis, Maj. J., *C.M.G., D.S.O.*, Camerons, *p.s.c.*	3/3/24
Dep. Asst. Adjt. & Qr.-Mr.-Gen. ...	Woods, Maj. J. H., R. Berks. R., *p.s.c.*	3/11/25
Asst. Dir. of Medical Services ...	Miller, Col. G. W., *D.S.O., T.D., M.B.*, Terr. Army ...	16/2/24
Dep. Asst. Dir. of Ordnance Services	Craig, Maj. J., R.A.O.C. (T.A.), *t.a.*	16/10/23
Dep. Asst. Dir. of Veterinary Services	Spreull, Maj. A., *D.S.O., T.D.*, R.A.V.C. (T.A.)	1/1/25

152nd (Seaforth and Cameron) Infantry Brigade.

R.A.S.C. Drill Hall, Academy Street, Inverness.

Brigade Commander ... ... Holland, Col. L., *D.S.O., p.s.c.* 26/6/23

4/5 Bn. Seaforth. 6 Bn. Seaforth. 6 Bn. Gordons. 4 Bn. Camerons.

153rd (Black Watch and Gordon) Infantry Brigade.

40, *Tay Street, Perth.*

Brigade Commander ... ... Reddie, Col. A. J., *C.M.G., D.S.O.* 5/1/24

4/5 Bn. Black Watch. 6/7 Bn. Black Watch. 4 Bn. Gordons. 5 Bn. Gordons.

154th (Argyll and Sutherland) Infantry Brigade.

Drill Hall, Princes Street, Stirling.

Brigade Commander ... ... Orr-Ewing, Col. *Sir* Norman A., *Bt., D.S.O.*, ret. pay (*Res. of Off.*) *t.a.* 17/11/25

5/6 Bn. A. & S. H. 7 Bn. A. & S. H. 8 Bn. A. & S. H. 9 Bn. A. & S. H.

Divisional Troops.

Royal Artillery. "Craigie," Perth.

Commanding Royal Artillery ... ... Shewell, Col. E. F., *C.M.G., D.S.O.* 1/4/24

75 Field Brig. 76 Field Brig. 77 Field Brig.

Royal Engineers. Hardgate, Aberdeen.

Commanding Royal Engineers ... ... Hill, Lt.-Col. L. E., *O.B.E., M.C.*, R.E. (T.A.)

51 Divl. Eng.

Royal Corps of Signals.
51 Divl. Sigs.

Royal Army Service Corps.
51 Divl. Train.

Royal Army Medical Corps.
152 Fd. Amb.

Royal Army Ordnance Corps.
51 Ord. Co.

Royal Army Veterinary Corps
51 Divl. Mob. Vety. Sect.

ARMY TROOPS IN THE 51st DIVISIONAL AREA.

Scouts.
Lovat Scouts.
Scottish Horse.

Royal Artillery.
13 Pack Brig.
56 Medium Brig.

Royal Corps of Signals.
239 (Pack Art.) Sig. Sect.
207 (Med. Art.) Sig. Sect.

Royal Tank Corps.
20 Armoured Car Co.

Royal Army Medical Corps.
51 C. C. S

COAST DEFENCE TROOPS IN THE 51st DIVISIONAL AREA.

Royal Artillery.
N. Scottish Heavy Brig.

Royal Engineers.
City of Aberdeen (Fortress) R.E.
City of Dundee (Fortress) R.E.

Digitized by Google

Scottish Command—contd.

52nd (THE LOWLAND) DIVISION.

12, *Park Circus, Glasgow.*

General Officer Commanding	V.C. Reed, Maj.-Gen. H. L., *C.B., C.M.G., p.s.c.* [*I*]	... 21/6/23
General Staff Officer, 2nd Grade ...	Carrington, Bt. Lt.-Col. R. H., *D.S.O.*, R.A., *p.s.c.*	... 6/4/26
Dep. Asst. Adjt. & Qr.-Mr.-Gen. ...	Grant, Maj. I. C., *D.S.O.*, Camerons	... 25/8/24
Asst. Dir. of Medical Services ...	Kay, Col. T., *D.S.O., T.D., M.B.*, Terr. Army, *t.a.*	... 16/2/25
Dep. Asst. Dir. of Ordnance Services	Cullen, Maj. R. K., R.A.O.C. (T.A.)	... 11/11/25
Dep. Asst. Dir. of Veterinary Services	Robb, Maj. A., R.A.V.C. (T.A.)	... 31/7/20

155th (East Scottish) Infantry Brigade.

Drill Hall, Forrest Road, Edinburgh.

Brigade Commander ... ... Eden, Col. S. H., *C.M.G., D.S.O.* 4/11/25

4/5 Bn. R. Scots. 7/9 Bn. R. Scots. 4 Bn. K.O.S.B. 5 Bn. K.O.S.B.

156th (West Scottish) Infantry Brigade.

61, *Yorkhill Parade, Glasgow.*

Brigade Commander ... ... Murray-White, Col. R. S., *C.B.E., D.S.O.*, Terr. Army, *t.a.* 20/2/23

4 Bn. R.S. Fus. 5/8 Bn. Cameronians. 6 Bn. Cameronians. 7 Bn. Cameronians.

157th (Highland Light Infantry) Infantry Brigade.

61, *Yorkhill Parade, Glasgow.*

Brigade Commander ... ... McCulloch, Col. A. J., *D.S.O., D.C.M., p.s.c.* 3/3/24

5 Bn. H.L.I. 6 Bn. H.L.I. 7 Bn. H.L.I. 9 Bn. H.L.I.

Divisional Troops.

Royal Artillery. 51, *Yorkhill Parade, Overnewton, Glasgow.*

Commanding Royal Artillery ... ... Rainsford-Hannay, Col. F., *C.M.G., D.S.O., p.s.c.* ... 23/4/24

78 Field Brig. 79 Field Brig. 80 Field Brig.

Royal Engineers. *Drill Hall, Rutherglen, Lanarkshire.*

Commanding Royal Engineers ... ... Rolling, Lt.-Col. B. I., *D.S.O., O.B.E., T.D.*, R.E. (T.A.) *t.a.*

52 Divl. Eng.

Royal Corps of Signals.
52 Divl. Sigs.

Royal Army Service Corps.
52 Divl. Train.

Royal Army Medical Corps.
155 Fd. Amb.

Royal Army Ordnance Corps.
52 Ord. Co.

Royal Army Veterinary Corps.
52 Mob. Vety. Sect.

ARMY TROOPS IN THE 52nd DIVISIONAL AREA.

Cavalry.
Ayr. Yeo.
Lanark Yeo.

Royal Artillery.
101 Field Brig.
57 Medium Brig.

Royal Corps of Signals.
230 (Field Art.) Sig. Sect.
208 (Med. Art.) Sig. Sect.

Royal Tank Corps.
19 Armoured Car Co.

Royal Army Medical Corps.
11 Gen. Hosp.
5 Hyg. Co.

Royal Army Veterinary Corps.
4 Vety. Evac. Stn.
52 Vety. Hosp.

COAST DEFENCE TROOPS IN THE 52nd DIVISIONAL AREA.

Royal Artillery.
Clyde Heavy Brig.
Forth Heavy Brig.

Royal Engineers.
City of Edin. (Fortress) R.E.
Renfrew (Fortress) R.E.

Digitized by Google

SOUTHERN COMMAND.—The Counties of Warwickshire, Worcestershire, Gloucestershire (except Beachley which is included in the Western Command), Oxfordshire, Buckinghamshire, Berkshire (except Windsor for Regular troops and that portion of the County included in the Aldershot Command), Cornwall, Devonshire, Somersetshire, Dorsetshire, Wiltshire and Hampshire (except that portion included in the Aldershot Command).

Head-Quarters—**Salisbury.**

GENERAL OFFICER COMMANDING-IN-CHIEF. — Godley, Gen. *Sir* Alexander J., *K.C.B.*, *K.C.M.G.*, Col. R. U. Rif., *p.s.c.*, **T.D.C.** 17/6/24

PERSONAL APPOINTMENTS.

Aides-de-Camp ... ... — Godley, Lt. A. S., R. Scots... ... ... 26/4/26; Tulloch, Lt. D. D. C., R.A. (*extra*) (*unpaid*).

STAFF.

General Staff.

Colonel on the Staff ... ... — Karslake, Col. (*temp. Col. on the Staff* 25/4/25) H., *C.M.G.*, *D.S.O.*, *p.s.c.* 25/4/25

General Staff Officer, 2nd grade ... — Dendy, Bt. Lt.-Col. M. H., *D.S.O.*, *M.C.*, R.A., *p.s.c.* ... 30/6/24

Attached to the General Staff.

General Staff Officer for Weapon Training (*Class CC*) ... ... — Miles, Bt. Maj. E. G., *D.S.O.*, *M.C.*, K.O.S.B., *p.s.c.* ... 1/4/24

Adjutant-General's and Quartermaster-General's Staff.

Major-General in charge of Administration ... ... — Freeth, Maj.-Gen. G. H. B., *C.B.* *C.M.G.* *D.S.O.*, Col. Lan. Fus., *p.s.c.* 1/6/23

Asst. Adjt.-Gen. ... ... — Dugan, Col. W. J., *C.M.G.*, *D.S.O.* 28/2/26

Dep. Asst. Adjt.-Gen. ... ... — Halsted, Bt. Maj. J. G., *M.C.*, Loyal R., *p.s.c.* ... 3/2/26

Asst. Qr.-Mr.-Gen. ... ... — Hobbs, Col. R. F. A., *C.M.G.*, *D.S.O.*, *p.s.c.* 1/6/24

Staff Captains ... ... — Carroll-Leahy, Bt. Maj. T. J., *D.S.O.*, *M.C.*, North'd Fus. (*S.C.*) 10/11/22; Watson, Capt. D. G., *M.C.*, H.L.I., *p.s.c.* [L] 21/1/26

ATTACHED TO THE STAFF.

Artillery.

Colonel, Royal Artillery ... ... — Ker, Col. (*temp. Col. Comdt.* 10/11/23) C. A., *C.B.*, *C.M.G.*, *C.B.E.*, *D.S.O.*, *p.s.c.* 1/4/26; 10/11/23

Staff Officer, Royal Artillery (*G.S.O. 3rd Grade*) ... ... — Leslie-Smith, Maj. G. L., R.A., *p.s.c.* 2/6/25

Major Instructor in Gunnery... ... — Fry, Maj. W. H., *M.C.*, R.A., *o.*, *g*†* [*l*] 1/10/25

Engineers.

Chief Engineer ... ... — Crookshank, Col. (*temp. Col. Comdt.* 6/6/25) *Sir* S. D'Aguilar, *K.C.M.G.*, *C.B.*, *C.I.E.*, *D.S.O.*, *M.V.O.* 6/6/25

Deputy Chief Engineer ... ... — White, Col. J. R., *D.S.O.* 21/8/26

Staff Officer, Royal Engineers ... — Manton, Bt. Lt.-Col. L., *D.S.O.*, *O.B.E.*, R.E. [*l*]

Signals.

Chief Signal Officer (*Class X*) ... — Earle, Col. R. G., *C.M.G.*, *D.S.O.*, *A.D.C.* 27/2/25

SERVICES.

Engineer Services (under Chief Engineer).

Superintending Inspector of Works ... — Stanbury, Lt.-Col. W. H., *A.R.I.B.A.*, Staff for R.E. Serv.

Electrical and Mechanical Officer ... — Hepper, Lt.-Col. A. W., R.E.

Chief Land Agent ... ... — Pigott, Maj. H. L., *O.B.E.*, ret.

Supplies and Transport.

Asst. Dir. of Supplies and Transport... — Hills, Col. C. E., *O.B.E.*, *e.* 25/10/23

Dep. Asst. Dir. of Supplies and Transport ... ... — Hart, Maj. C. H., *D.S.O.*, *M.C.*, *A.M.I. Mech. E.*, R.A.S.C. 21/1/24

Remounts.

Dep. Asst. Dir. of Remounts ... — Fair, Lt.-Col. J. G., *C.M.G.*, *D.S.O.*, ret. pay ... 10/12/16; 31/7/11

Medical.

Dep. Dir. of Medical Services ... — Hannay, Maj.-Gen. R. S., *C.B.*, *C.M.G.*, *D.S.O.*, *K.H.S.*

Asst. Dir. of Medical Services ... — Burke, Lt.-Col. B. B., *C.B.E.*, *D.S.O.*, R.A.M.C.

Asst. Dir. of Hygiene ... ... — Balck Foote, Lt.-Col. C. A. J. A., *M.B.*, R.A.M.C. [L]

Asst. Dir. of Pathology ... ...

Ordnance.

Asst. Dir. of Ordnance Services ... — Acworth, Col. L. R., *C.B.E.*, R.A.O.C., *e.*, *o.*

Dep. Asst. Dir. of Ordnance Services — Lewis, Maj. L. C., *O.B.E.*, R.A.O.C., *o.*

Chief Ordnance Mechanical Engineer — Barber, Lt.-Col. R. F., *D.S.O.*, *M.I.Mech.E.*, R.A.O.C.

Veterinary.

Dep. Dir. of Veterinary Services ... — Todd, Col. A. G., *C.B.E.*, *D.S.O.*

Pay.

Command Paymaster ... ... — Lawrence, Col. J. G., R.A.P.C.

Digitized by Google

Southern Command—contd.

SPECIAL APPOINTMENTS.

Assistant Military Secretary	Vining, Capt. P. L., R.A.	21/1/26
Assistant Provost Marshal (Class FF)	Row, Capt. A. W. W., Essex R. (*temp.*)	30/9/24
Asst. Chaplain-General	Thorold, *Rev.* E. H., *O.B.E.*, *M.A.*, *K.H.C.*, Chapl. to the Forces, 1st Class.	
District Barrack Officer	Grose, Lt.-Col. D. C. E., *D.S.O.*, ret. pay, *e.*	
Superintendent of Physical Training	Bradley-Williams, Capt. W. P., *D.S.O.*, K.O.Y.L.I. ...	1/4/26
Asst. Superintendent of Physical Training	Honeyman, Lt. P. H. C., R. Scots	1/1/24
Command Education Officer	Smith, Maj. C. T. S., A.E.C.	

At Devonport.

Dep. Asst. Dir. of Ordnance Services Gibson, Maj. A. C. V., *O.B.E.*, R.A.O.C., *p.a.c.*

At Hilsea.

Dep. Asst. Dir. of Ordnance Services Walker, Lt.-Col. O. A., R.A.O.C., *o.*

At Tidworth.

Dep. Asst. Dir. of Ordnance Services Man, Lt.-Col. H. W., *C.B.E.*, *D.S.O.*, R.A.O.C., *e.*, *o.*

DEPARTMENT OF THE PERMANENT UNDER-SECRETARY OF STATE FOR WAR

(*detached from the War Office for duty at Head-Quarters of the Command*).

Local Auditor ... ... McArthur, W. L., *Esq.*, *C.B.E.*

Assistant Local Auditor ... ... Willis, B. A. G., *Esq.*

Royal Army Service Corps.
2 (H.T.) Co. (*Bulford*).
10 (M.T.) Co. (*Bulford*).
11 (M.T.) Co. (*Bulford*).
13 (M.T.) Co. (*Portsmouth*).
14 (M.T.) Co. (*Bovington*).
23 (M.T.) Co. (*Devonport*).
27 (M.T.) Co. (*Bulford*).
36 (M.T.) Co. (*Hulford*).
"G" (Supply) Co. (*Bulford*).

Royal Army Medical Corps.
4 Co. (*Netley*).
6 Co. (*Cosham*).
7 Co. (*Devonport*).
20 Co. (*Tidworth*).

Royal Army Ordnance Corps.
2 Section (*Tidworth*).
3 Section (*Bovington*).

Royal Army Ordnance Corps—contd.
18 Section (*Didcot*).
Depôt (*Hilsea*).

Royal Army Veterinary Corps.
5 Section (*Tidworth*).
6 Section (*Tidworth*).
Detachment (*Bulford*).

FIELD TROOPS (REGULARS).

2nd CAVALRY BRIGADE. *Tidworth.*

Brigade Commander	Fisher, Col. (*temp. Col. Comdt.* 3/4/23) B. D., *C.M.G.*, *D.S.O.*, *p.s.c.*, *A.D.C.* 3/4/23
Brigade Major	Cheyne, Maj. J. L., *M.C.*, 16th/5th L., *p.s.c.* 1/4/25

7th H. | 14th/20th H. | 16th/5th L. | "E" Troop, Cav. Div. Signals, R. Signals.

3rd DIVISION. *Bulford.*

General Officer Commanding	Burnett-Stuart, Maj.-Gen. *Sir* John T., *K.B.E.*, *C.B.*, *C.M.G.*, *D.S.O.*, *p.s.c.* [*I*] 3/7/26
Aide-de-Camp	Festing, Lt. F. W., Rifle Bde. 3/7/26
General Staff Officer, 1st Grade ...	Dick-Cunyngham, Col. J. K., *C.M.G.*, *D.S.O.*, *p.s.c.* ... 2/11/22
Asst. Adjt. & Qr.-Mr.-Gen.	Belgrave, Col. H. D., *D.S.O.*, *p.s.c.* 1/3/24
Staff Captain	Cox, Capt. C. H. V., *M.C.*, Leicester R. 11/8/23

7th Infantry Brigade. *Tidworth.*

Brigade Commander	Jackson, Col. (*temp. Col. Comdt.* 1/11/23) G. H. N., *C.B.*, *C.M.G.*, *D.S.O.*, *p.s.c.* 1/11/23
Brigade Major	Studd, Maj. M. A., *D.S.O.*, *M.C.*, R. Tank Corps, *p.s.c.* 16/4/26

2 Bn. Cheshire R. | 1 Bn. P.W. Vols. | 2 Bn. Welch R. | 1 Bn. Wilts R.

8th Infantry Brigade. *Devonport.*

Brigade Commander	VC Wright, Col. (*temp. Col. Comdt.* 17/11/25) W. D., *C.B.*, *C.M.G.*, *D.S.O.*, *p.s.c.* [*I*] 17/11/25
Brigade Major	Smallwood, Capt. G. R., *M.C.*, E. York R., *p.s.c.* [*L*] 7/6/26

1 Bn. Somerset L.I. (*Devonport*). | 1 Bn. S. Wales Bord. (*Devonport*). | 2 Bn. Hampshire R. (*Plymouth*). | 2 Bn. S. Stafford R. (*Plymouth*).

9th Infantry Brigade. *Portsmouth.*

Brigade Commander	
Brigade Major	Fullbrook-Leggatt, Maj. C. St. Q. O., *D.S.O.*, *M.C.*, R. Berks R., *p.s.c.* 16/1/24

2 Bn. The Buffs (*Portland*). | 1 Bn. R.S. Fus. (*Portsmouth*). | 1 Bn. D.W.R. (*Gosport*). | 2 Bn. A. & S.H. (*Parkhurst*).

Digitized by Google

Southern Command—contd.

Divisional Troops.

Royal Artillery. — *Bulford.*

Commanding Royal Artillery ... ... Stanley-Clarke, Col. (*temp. Col. Comdt.* 10/11/23) H. C., *C.B., C.M.G., D.S.O.* 10/11/23

Brigade Major ... ... Kennedy, Lt. J. N., *M.C.*, R.A., *p.s.c.* 1/1/25

V. Field Brig.—
68 Batt. (*Bulford*).
64 Batt. (*Bulford*).
73 Batt. (*Bulford*).
81 Batt. (How.) (*Bulford*).

IX. Field Brig.—
19 Batt. (*Bulford*).
20 Batt. (*Bulford*).
28 Batt. (*Bulford*).
76 Batt. (How.) (*Bulford*).

XV. Field Brig.—
"R" Batt. (*Exeter*).
"S" Batt. (How.) (*Bristol*).
"T" Batt. (*Exeter*).
"U" Batt. (*Exeter*).

2 Pack Brig.—
5 Batt. (*Bulford*).
7 Batt. (*Bulford*).
9 Batt. (*Bulford*).

Royal Engineers. — *Bulford.*

Commanding Royal Engineers ... ... Turner, Lt.-Col. A. G., *D.S.O.*, R.E.

17 (Field) Co. 54 (Field) Co. 56 (Field) Co.

Royal Corps of Signals.

3rd Divisional Signals.

Other Regular Troops in the Command.

Royal Artillery.
"E" Batt. R.H.A. (*Trowbridge*).

VI. Field Brig. (Army)—
69 Batt. (*Larkhill*).
74 Batt. (*Larkhill*).
77 Batt. (*Larkhill*).
79 Batt. (How.) (*Larkhill*).

Royal Artillery—contd.
5 Medium Brig.—
18 Batt. (How.) (*Larkhill*).
19 Batt. (How.) (T.D.) (*Larkhill*).
20 Batt. (How.) (T.D.) (*Larkhill*).
21 Batt. (*Larkhill*).
Survey Co., R.A. (*Larkhill*).

Royal Engineers.
18 (Fd. Park) Co. (*Bulford*).
58 (Porton) Co. (*Porton*).

Royal Corps of Signals.
Southern Command Signal Co. (*Salisbury*).
No. 2 (Med. Art.) Sig. Sect. (*Larkhill*).

Royal Tank Corps.
5 Bn. (*Perham Down*).

WESSEX AREA.

Comprising the Counties of Cornwall, Devonshire, Somersetshire, Wiltshire (except the Salisbury Plain Area), Hampshire (except Tidworth and that portion of the county included in the Aldershot Command) and Dorsetshire.

Area Commander ... ... The General Officer Commanding 43rd (The Wessex) Division (T.A.) ... ... *Devonport.*

Dep. Asst. Adjt. & Qr.-Mr.-Gen. ... Warren, Maj. T. R. P., *C.B.E.*, *A.M.I.Mech.E.*, R.A.S.C., *p.s.c.* (*temp.*) 26/2/24

Royal Artillery. — *Portsmouth.*

Commanding Royal Artillery ... ... Dreyer, Col, (*temp. Col. Comdt.* 1/4/26) J. T., *C.B., D.S.O., g.* 1/4/26

Brigade Major ... ... Schreiber, Bt. Maj. E. C. A., *D.S.O.*, R.A., *p.s.c.* ... 8/4/25

H.Q. & Dist. Estabt. (*Portsmouth*).
1, 6 & 26 Heavy Batts. (*Clarence Bks., Portsmouth*).
H.Q. & Dist. Estabt. (*I. of Wight*).
21, 40 & 42 Heavy Batts. (*Clarence Bks., Portsmouth*).

H.Q. & Dist. Estabt. (*Portland and Gosport*).
17 Medium Batt. (*Christchurch*).
23 Medium Batt. (How.) (T.D.) (*Fort Fareham*).
16, 22 & 32 Heavy Batts. (*Fort Brockhurst*).

Other Regulars in the Area.

Royal Artillery.
H.Q. & Dist. Estabt. (*Plymouth and Falmouth*).
5, 15, 17 & 33 Heavy Batts. (*Plymouth*).

Royal Engineers.
4 (Fortress) Co. (*Gosport*).
19 (Survey) Co. (*Southampton*).
22 (Fortress) Co. (*Gosport*).
30 (Fortress) Co. (*Plymouth*).
45 (Fortress) Co. (*Portsmouth*).
Experimental Bridging Estabt. (*Christchurch*).

Infantry.
Depôts.
Devon R. (*Exeter*).
Somerset L. I. (*Taunton*).
D.C.L.I. (*Bodmin*).
Hampshire R. (*Winchester*).
Dorset R. (*Dorchester*).
Wilts. R. (*Devizes*).
Rifle Depôt (*Winchester*).

Royal Tank Corps Centre. — *Bovington Camp.*

Commandant, R. Tank Corps Centre ... Mudie, Col. (*temp. Col. Comdt.* 11/10/23) T. C., *D.S.O., p.s.c.* 11/10/23

Brigade Major ... ... Pope, Bt. Maj. V. V., *D.S.O.*, *M.C.*, R. Tank Corps, *p.s.c.* 16/4/26

Staff Captain ... ... Smith, Capt. E. A., *M.C.*, R. Tank Corps 23/11/23

Headquarters R. Tank Corps Centre (*Wool*).
Royal Tank Corps Depôt (*Wool*).
R. Tank Corps Central Schools (*Wool*).

Digitized by Google

Southern Command—contd.

Wessex Area—contd.

At Cosham.

Dep. Asst. Dir. of Pathology ...	...	Poole, Maj. L. T., *D.S.O.*, *M.C.*, *M.B.*, R.A.M.C.	

At Devonport.

Asst. Dir. of Medical Services	...	Goldsmith, Col. G. M., *C.B.E.*, *M.B.*	
Dep. Asst. Dir. of Hygiene ...	...	Bell, Maj. W. J. E., *D.S.O.*, *M.B.*, R.A.M.C.	
Dep. Asst. Dir. of Pathology ...	...	Loughnan, Maj. W. F. M., *M.C.*, R.A.M.C.	

At Plymouth.

Garrison Adjutant	...	Bowring, Capt. E., R. Mar.	—
Captain Instructor in Gunnery	...	Mucklow, Capt. C., R.A., *p.f.*	20/10/25

At Portsmouth.

Staff Captain	...	Kenchington, Bt.-Maj. A. G., *M.C.*, R. Tank Corps, *p.s.c.*	2/6/26
Garrison Adjutant	...	Browne, Lt. E. S., *M.C.*, R.A.	19/1/24
Asst. Dir. of Medical Services	...	Ormsby, Col. G. J. A., *D.S.O.*, *M.D.*	
Dep. Asst. Dir. of Hygiene ...	...	Low, Maj. N., *O.B.E.*, *D.S.O.*, R.A.M.C.	

At Southampton.

Embarkation Commandant (Class X)		Radcliffe, Col. F. W., *C.M.G.*, *C.I.E.*, *C.B.E.*, *p.s.c.* ...	7/8/23
Asst. Embarkation Staff Officer (Class FF)		Dimmock, Lt. W., *M.M.*, R. Fus....	15/4/24

Retired Officers employed on Recruiting Duties.

Horne, Maj. E. W., *D.S.O.*, ret. pay (*Res. of Off.*)	(*Exeter*)	Newman, Lt. T., *D.C.M.*, ret. pay (*Res. of Off.*)	(*Dorchester*)
Woolcott, Lt. J., ret. pay (*Res. of Off.*)...	(*Bodmin*)	Simmonds, Lt. G., ret. pay	(*Winchester*)
Wright, Capt. J., ret. pay	(*Taunton*)	Gingell, Maj. E. M., ret. pay (*Res. of Off.*)	(*Devizes*)

SALISBURY PLAIN AREA.

Comprising all W.D. land on or about Salisbury Plain and Salisbury, Trowbridge and Chiseldon

Area Commander	...	The General Officer Commanding 3rd Division	*Bulford*
General Staff Officer, 3rd grade	...	Ward, Capt. B. M., K.D.G., *p.s.c.*	16/7/26

At Bulford.

Garrison Adjutant	...	Rouquette, Capt. H. R. H., *M.C.*, R.A.	26/2/25

At Tidworth.

Garrison Adjutant	...	Lindsey-Brabazon, Lt. R. C., *M.C.*, Welch R.	
Asst. Dir. of Medical Services	...	Humphry, Col. L., *C.M.G.*	
Dep. Asst. Dir. of Hygiene ...	...	Emerson, Maj. H. H. A., *D.S.O.*, *M.B.*, R.A.M.C.	

SOUTH MIDLAND AREA.

Comprising the Counties of Warwickshire, Oxfordshire, Buckinghamshire, Worcestershire, Berkshire (except Windsor so far as regards Regular Troops, and that portion of the County included in the Aldershot Command), and Gloucestershire.

Area Commander		The General Officer Commanding, 48th (The South Midland) Division (T.A.)	*Oxford*
Dep. Asst. Adjt. & Qr.-Mr.-Gen.	...	Leventhorpe, Capt. G. S., *D.S.O.*, R.A., *p.s.c.*	1/1/25

Regulars.

Infantry.	*Depôts.*
R. War. R. (*Warwick*).	Oxf. & Bucks. L.I. *Oxford*.
Gloster R. (*Bristol*).	R. Berks. R. (*Reading*).
Worc. R. (*Worcester*).	

Digitized by Google

Southern Command—contd.

S. Midland Area—contd.

Retired Officers employed on Recruiting Duties—

Floyd, Maj. H., Qr.-Mr., ret. pay ... (*Birmingham*)
Gee, Lt. G. A., *M.B.E.*, *M.C.*, ret. pay (*Res. of Off.*) (*Warwick*)
Whitty, Lt.-Col. A., *D.S.O.*, Qr.-Mr., ret. pay, *t.a.* (*Worcester*)
Alldridge, Maj. J. H., *M.C.*, *D.C.M.*, Qr.-Mr., ret. pay (*Oxford*)
Hillyard, Maj. J. W., *O.B.E.*, ret. pay ... (*Reading*)
Culley, Capt. E. E. T., ret. pay (*Res. of Off.*) (*Bristol*)

RECRUITING ZONES.

The Warwickshire ... *Old Barracks, Warwick.*
including—
The Birmingham City *James Watt Street, Birmingham.*
The Devonshire ... *Higher Barracks, Exeter.*
The Somerset ... *The Depôt Barracks, Taunton.*
The Gloucestershire 8, *Colston Street, Bristol.*
The Worcestershire *Bank House, Shaw Street, Worcester.*
The Cornwall ... *The Depôt Barracks, Bodmin.*
The Hampshire ... *Hampshire Depôt Barracks, Winchester.*
The Dorsetshire ... *Depôt Barracks, Dorchester.*
The Oxfordshire and Buckinghamshire. 105, *St. Aldate's Street, Oxford.*
The Berkshire ... *Governor's Lodge, Forbury Road, Reading.*
The Wiltshire ... *Depôt Barracks, Devizes.*

TERRITORIAL DIVISIONS AND BRIGADES.

6th Cavalry Brigade (*part of*) *Idlicote, Shipston-on-Stour, Worcs.*
(For Staff, &c., of this Brigade *see* page 38.)

48th (THE SOUTH MIDLAND) DIVISION. *Manor Road, Oxford.*

General Officer Commanding ... ... Pitman, Maj.-Gen. T. T., *C.B.*, *C.M.G.*, Col. 11th H. ... 1/4/26
General Staff Officer, 2nd grade ... Barber, Bt. Lt.-Col. W. D., *M.C.*, North'n R., *p.s.c.*, *n.s.* 25/2/24
Dep. Asst. Adjt. & Qr.-Mr.-Gen. ... Neame, Maj. B., 4th H., *p.s.c.* (T.A.) 1/7/25
Asst. Dir. of Medical Services ... Proudfoot, Col. F. G., *T.D.*, *M.D.*, Terr. Army, *t.a.* ... 16/2/24
Dep. Asst. Dir. of Ordnance Services Powell, Maj. F. J., R.A.O.C. (T.A.) 2/2/24
Dep. Asst. Dir. of Veterinary Services Simpson, Lt.-Col. P. J., *D.S.O.*, *T.D.*, *F.R.C.V.S.*, R.A.V.C. (T.A.) 27/7/20

143rd (Warwickshire) Infantry Brigade. *Great Brook St. Barracks Birmingham.*

Brigade Commander ... ... Wingfield, Col. *Hon.* M. A., *C.M.G.*, *D.S.O.*, *p.s.c.* ... 4/6/25
5 Bn. R. War. R. 6 Bn. R. War. R. 7 Bn. R. War. R. 8 Bn. R. War. R.

144th (Gloucestershire and Worcestershire) Infantry Brigade.
48, *Foregate Street, Worcester.*

Brigade Commander ... ... Seymour, Col. *Lord* H. C., *D.S.O.* 1/7/25
4 Bn Gloster. R. 6 Bn. Gloster R. 7 Bn. Worc. R. 8 Bn. Worc. R.

145th (South Midland) Infantry Brigade. 18, *The Forbury, Reading.*

Brigade Commander ... ... EC Price-Davies, Col. L. A. E., *C.B.*, *C.M.G.*, *D.S.O.*, *p.s.c.*, *A.D.C.* 23/3/24
5 Bn. Gloster. R. 4 Bn. Oxf. & Bucks L.I. Bucks. Bn. Oxf. & Bucks L.I. 4 Bn. R. Berks R.

Divisional Troops.

Royal Artillery. *Manor Road, Oxford.*

Commanding Royal Artillery ... ... Clark, Col. W. E., *C.M.G.*, *D.S.O.* 6/4/24
66 Field Brig. 67 Field Brig. 68 Field Brig.

Royal Engineers. 32, *Park Row, Bristol.*

Commanding Royal Engineers ... ... Davies, Lt.-Col. O. S., *D.S.O.*, *T.D.*, R.E. (T.A.) *t.a.*
48 Divl. Eng.

Royal Corps of Signals.
48 Divl. Sigs.
Royal Army Service Corps.
48 Divl. Train.
Royal Army Medical Corps.
143 Fd. Amb.

Royal Army Ordnance Corps.
48 Ord. Co.

Royal Army Veterinary Corps.
48 Divl. Mob. Vety. Sect.

Digitized by Google

Southern Command—contd.

48th (*The South Midland*) *Division*—contd.

ARMY TROOPS IN THE 48th DIVISIONAL AREA

Royal Artillery.
99 Field Brig.
100 Field Brig.
1 Batt. 51 Medium Brig.
Royal Corps of Signals.
2 & 3 Wireless Sects.
228 & 229 (Field Art.) Sig. Sects.
202 (Med. Art.) Sig. Sect.

Royal Tank Corps.
21 Armoured Car Co.

Royal Army Medical Corps.
48 C.C.S.

43rd (THE WESSEX) DIVISION. *Government House, Mount Wise, Devonport.*

General Officer Commanding	Northey, Maj.-Gen. *Sir* Edward, *G.C.M.G., C.B.* ...	3/9/24
General Staff Officer, 2nd grade ...	Smyth-Osbourne, Maj. J. G., R.W. Fus., *p.s.c.* [*l*] ...	1/4/25
Dep. Asst. Adjt. & Qr.-Mr.-Gen. ...	Davis, Maj. H. J. N., *C.M.G., D.S.O.*, K.O.S.B., *p.s.c.* ...	2/3/24
Asst. Dir. of Medical Services ...	Soltau, Col. A. B., *C.M.G., C.B.E., T.D., M.D., F.R.C.S., K.H.P.*, Terr. Army	7/6/22
Dep. Asst. Dir. of Ordnance Services ...	Blason, Maj. (*prov.*) A. B., R.A.O.C. (T.A.), *t.a.* ...	12/8/25
Dep. Asst. Dir. of Veterinary Services	Ascott, Maj. W., *O.B.E., T.D.*, R.A.V.C. (T.A.)	3/7/20

128th (Hampshire) Infantry Brigade. 80, *Carlton Place, Southampton.*

Brigade Commander ... ... Green, Col. H. C. R., *C.B., C.M.G., D.S.O.* 1/3/24

4 Bn. Hampshire R. 5/7 Bn. Hampshire R. 6 Bn. Hampshire R. 8 Bn. Hampshire R.

129th (South Wessex) Infantry Brigade. *Drill Hall, Lower Bristol Road, Bath.*

Brigade Commander ... ... Welch, Col. M. H. E., *C.B., C.M.G., p.s.c.* [*l*] ... 15/2/24

4 Bn. Somerset L.I. 5 Bn. Somerset L.I. 4 Bn. Dorset R. 4 Bn. Wilts R.

130th (Devon and Cornwall) Infantry Brigade. *Millbay Barracks, Plymouth.*

Brigade Commander ... ... Treffry, Col. E., *C.M.G., O.B.E., T.D.*, Terr. Army, *t.a.* 4/9/25

4 Bn. Devon R. 5 Bn. Devon R. 6 Bn. Devon R. 4/5 Bn. D.C.L.I.

Divisional Troops.

Royal Artillery. *Bramsgore, Hants.*

Commanding Royal Artillery ... ... Nutt, Col. A. C. R., *D.S.O.* 10/3/24

54 Field Brig. 55 Field Brig. 56 Field Brig.

Royal Engineers. *Upper Bristol Road, Bath.*

Commanding Royal Engineers ... ... Lloyd, Lt.-Col. J. W., *M.C.*, R.E. (T.A.), *t.a.*

43 Divl. Eng.

Royal Corps of Signals.
43 Divl. Sign.
Royal Army Service Corps.
43 Divl. Train.
Royal Army Medical Corps.
128 Fd. Amb.

Royal Army Ordnance Corps.
43 Ord. Co.

Royal Army Veterinary Corps.
43 Divl. Mob. Vety. Sect.

ARMY TROOPS IN THE 43rd DIVISIONAL AREA.

Cavalry.
R. Wilts. Yeo.
N. Somerset Yeo.
Royal Artillery.
94 Field Brig.
95 Field Brig.
96 Field Brig.
51 Medium Brig. (less 1 Batt.).

Royal Corps of Signals.
223, 224 & 225 (Field Art.) Sig. Sect.

Royal Army Medical Corps.
7 Hyg. Co.

COAST DEFENCE TROOPS IN THE 43rd DIVISIONAL AREA.

Royal Artillery.
Cornwall Heavy Brig.
Devon Heavy Brig.
Dorset Heavy Brig.
Hampshire Heavy Brig.

Royal Engineers.
Cornwall (Fortress) R.E.
Devon (Fortress) R.E.
Dorset (Fortress) R.E.
Hampshire (Fortress) R.E.

Royal Victoria Hospital, Netley.

Officer Commanding	Powell, Bt. Col. J., *D.S.O., M.B.*, R.A.M.C.
Dep. Asst. Dir. of Pathology ...	Marshall, Maj. W. E., *M.C., M.B.*, R.A.M.C.
Registrar	McCammon, Maj. F. A., *O.B.E., M.C., M.B.*, R.A.M.C.

Digitized by Google

WESTERN COMMAND.—Wales and the Counties of Cheshire, Shropshire, Herefordshire, Monmouthshire (including Beachley, Gloucester), Lancashire, Cumberland and Westmorland, the Isle of Man, and the Coast Defence Garrisons of Berehaven, Queenstown, and (for purposes of technical training only) Lough Swilly.

Head-Quarters—**Chester.**

GENERAL OFFICER COMMANDING-IN-CHIEF ... ... } Butler, Lt.-Gen. *Sir* Richard H. K., *K.C.B., K.C.M.G., p.s.c.* [*l*] 17/6/24

PERSONAL APPOINTMENT.

Aide-de-Camp ... ... Lonsdale, Capt. H. C., Lan. Fus. 27/6/24

STAFF.

General Staff.
General Staff Officer, 1st grade ... Wake, Col. *Sir* Hereward, *Bt., C.M.G., D.S.O., p.s.c.* ... 11/8/24
General Staff Officer, 3rd grade ... Jervois, Bt. Maj. W. J., *M.C.*, North'n R. 15/9/24

Attached to the General Staff.
General Staff Officer for Weapon Training (Class CC) ... ... } Miles, Capt. L. G., *D.S.O.*, Black Watch 25/1/24

Adjutant-General's and Quartermaster-General's Staff.
Colonel on the Staff in charge of Administration ... ... } Evans, Col. (*temp. Col. on the Staff* 1/8/23) E., *C.B., C.M.G., D.S.O., A.D.C.* 1/8/23
Rolls, Maj. S. P. A., *D.S.O., M.C.*, R. Tank Corps, *p.s.c.* 5/9/25
Dep. Asst. Adjt.-Gens. ... ... } Priestman, Bt. Lt.-Col. J. H. T., *D.S.O., M.C.*, Lincoln R., *p.s.c.* [*l*] 20/11/25
Asst. Qr.-Mr.-Gen. ... ... Lyon, Col. C. H., *C.B., C.M.G., D.S.O., p.s.c.* 17/2/23
Staff Captain ... ... Millar, Capt. H. H., Camerons 27/9/23

ATTACHED TO THE STAFF.

Artillery.
Colonel, Royal Artillery ... ... Suther, Col. P., *C.M.G., D.S.O., g.* 21/8/25
Brigade Major, Royal Artillery ... Troup, Capt. F. C. A., R.A., *p.s.c.* (*temp.*) 22/8/24
Captain Instructors in Gunnery ... } Russell, Maj. C. A., R.A., *g.*, *y.* 22/10/23
Baynham, Capt. C. T., *D.S.O.*, R.A., *g.* 15/10/24

Engineers.
Chief Engineer ... ... Stockley, Col. E. N., *D.S.O.* 12/11/25
Staff Officer, Royal Engineers ... Fitzpatrick, Maj. N. T., *D.S.O., M.C.*, R.E., *p.s.c.*

Signals.
Chief Signal Officer ... ... Orange-Bromehead, Lt.-Col. J. W., *M.C.*, R. Signals.

SERVICES.

Engineer Services (under Chief Engineer).
Superintending Inspector of Works ... Wenborn, Lt.-Col. S. T., *F.S.I.*, Staff for R.E. Serv.
Electrical and Mechanical Officer ... Watkins, Maj. P. S., *D.S.O.*
Chief Land Agent ... ... Bateman, Capt. F. G., *M.B.E.*, ret.

Supplies and Transport.
Asst. Dir. of Supplies and Transport Kelly, Col. W. H. F., *D.S.O.* 20/9/25

Remounts.
Dep. Asst. Dir. of Remounts ... ... Gillson, Hon. Brig.-Gen. G., *C.M.G., D.S.O.*, ret. pay ... { 3/1/20 / 14/4/19

Medical.
Dep. Dir. of Medical Services ... Ensor, Col. H., *C.B., C.M.G., D.S.O., M.B.*
Dep. Asst. Dir. of Medical Services ... Laing, Maj. F. R., *M.B.*, R.A.M.C.
Asst. Dir. of Hygiene and Pathology Powell, Lt.-Col. E. W., R.A.M.C.

Ordnance.
Asst. Dir. of Ordnance Services ... Russell, Lt.-Col. R. T., *C.M.G.*, R.A.O.C., *p.a.c.*
Dep. Asst. Dir. of Ordnance Services Grylls, Maj. G., *O.B.E.*, R.A.O.C., *p.a.c.*
Chief Ordnance Mechanical Engineer Phillips, Lt.-Col. F. H., *M.I.Mech.E.*, R.A.O.C.

Veterinary.
Asst. Dir. of Veterinary Services ... The Asst. Dir. of Veterinary Services, Northern Command.

Pay.
Command Paymaster ... ... Musson, Col. A. I., R.A.P.C.

SPECIAL APPOINTMENTS.

Asst. Chaplain-General ... ... Standing, *Rev.* G., *D.S.O., M.C.*, Chapl. to the Forces, 1st Class [UB].
District Barrack Officer ... ... Mears, Lt.-Col. T. I. N., *C.M.G., D.S.O.*, ret. pay (*Res. o Off.*)
Superintendent of Physical Training ... Brocks, Capt. A. W., *M.B.E., M.C.*, Essex R. ... 24/6/23
Command Education Officer ... ... Jones, Maj. R., *O.B.E.*, A.E.C.

At Burscough.
Dep. Asst. Dir. of Ordnance Services ... Tyrrell, Maj. R. B., *O.B.E.*, R.A.O.C., *o.*

At Pembroke Dock.
Dep. Asst. Dir. of Ordnance Services ... Lowther, Lt. C. H. E., *M.C.*, D.W.R., *o*

Digitized by Google

Western Command—contd.

DEPARTMENT OF THE PERMANENT UNDER-SECRETARY OF STATE FOR WAR

(detached from the War Office for duty at Head-Quarters of the Command).

Local Auditor ... ... Kaye, E., *Esq., O.B.E.*
Assistant Local Auditor ... ... Smith, T. W., *Esq., C.V.O., C.B.E.*

Royal Army Service Corps.
16 (M.T.) Co. (*Preston*).
"I" Supply Co. (*Chester*).

Royal Army Medical Corps.
19 Co. (*Warrington*).

Royal Army Ordnance Corps.
10 Section (*Burscough*).

OTHER REGULAR TROOPS IN THE COMMAND.

Royal Artillery.
V Brig. R.H.A.—
"G" Batt. (*Newport, Mon.*)
"N" „ (*Newport, Mon.*)

Royal Corps of Signals.
Western Command Sig. Co. (*Chester.*)

Infantry.
2 Bn. R. W. Fus. (*Pembroke Dock*).

WELSH AREA.

Comprising Wales and the Counties of Monmouthshire, Herefordshire and Shropshire.

Area Commander ... ... The General Officer Commanding, 53rd (The Welsh) Division (T.A.) ... ... *Shrewsbury.*
Dep. Asst. Adjt. & Qr.-Mr.-Gen. ... ... Paris, Maj. A. C. M., *M.C.*, Oxf. & Bucks L.I., *p.s.c.* (*temp.*) 15/10/24

Regulars.

Royal Artillery.
H.Q. & Dist. Estabt. (*Milford & Severn*).

Royal Engineers.
35 (Fortress) Co. (*Pembroke*).

Infantry.
Depôts.
R. W Fus. (*Wrexham*).
S. Wales Bord. (*Brecon*).
Welch R. (*Cardiff*).
K.S.L.I. (*Shrewsbury*).

Retired Officers employed on Recruiting Duties.

Grimshaw, Lt. J., Res. of Off. (*Cardiff*).
Thomas, Capt. H. M., ret. pay (*Res. of Off.*) (*Newport*).
Peter, Lt.-Col. F. H., *D.S.O.*, *M.C.*, Res. of Off. (*Wrexham*).
Spink, Capt. E. V. T. A., *M.C.*, ret. pay (*Res. of Off.*) (*Shrewsbury*).

WEST LANCASHIRE AREA.

Comprising West Lancashire South of the River Ribble (excluding Wigan, but including Warrington) and the County of Cheshire.

Area Commander ... ... The General Officer Commanding, 55th (The West Lancashire) Division (T.A.) ... ... *Liverpool.*
Dep. Asst. Adjt. & Qr.-Mr.-Gen. ... Shepherd, Maj. G. J. V., *D.S.O.*, R.E., *p.s.c.* 16/4/25

Regulars.

Royal Artillery.
Dist. Estabt. (*Mersey & Barrow*).

Infantry.
Depôts.
The King's R. (*Seaforth*).
Cheshire R. (*Chester*).
P.W. Vols. (*Warrington*).

Retired Officers employed on Recruiting Duties.

Ryan, Maj. J., Qr.-Mr., ret. pay (*Chester*).
Garrett, Capt. J. M., *M.C.*, ret. pay (*Res. of Off.*) (*Warrington*).
Jones, Capt. A. B., Qr.-Mr., ret. pay (*Res. of Off.*) (*Liverpool*).

EAST LANCASHIRE AREA.

Comprising the Counties of Cumberland and Westmorland, the County of Lancashire north of the River Ribble, and East Lancashire south of the River Ribble (including Wigan, but excluding Warrington).

Area Commander ... ... The General Officer Commanding 42nd (The East Lancashire) Division (T.A.) ... ... *Preston.*
Dep. Asst. Adjt. and Qr.-Mr.-Gen. ... Keith, Maj. G. T. E., *D.S.O.*, *O.B.E.*, King's Own R. (*temp.*) 1/3/24

Digitized by Google

Western Command—contd.

E. Lancashire Area—contd.

Regulars.

Infantry Depôts.

King's Own R. (*Lancaster*).
Lan. Fus. (*Bury*).
E. Lan. R. (*Preston*).
Border R. (*Carlisle*).
Loyal R. (*Preston*).
Manch. R. (*Ashton-under-Lyne*).

Retired Officers employed on Recruiting Duties.

Vickers, Lt.-Col. G. E., *D.S.O.* Qr.-Mr., ret. pay (*Manchester*).
Livings, Capt. A., *M.C.*, ret. pay (*Preston*).
Carmody, Capt. C., ret. pay (*Res. of Off.*) (*Bury*).
Stewart, Lt. W., ret. pay (*Burnley*).
Proctor, Capt. J. H., *M.C.*, ret. pay (*Res. of Off.*) (*Carlisle*).
Wood, Capt. W., ret. pay (*Lancaster*).

SOUTH IRISH COAST DEFENCES. *Queenstown.*

Royal Artillery.

H.Q. & Dist. Estabt. (*Queenstown & Berehaven*).
36 Heavy Batt. (*Fort Templebreedy*).
20 and 28 Heavy Batts. (*Bere Island*).
30 and 39 Heavy Batts. (*Spike Island*).
41 Heavy Batt. (*Fort Carlisle*).

Royal Engineers.

33 (Fortress) Co. (*Queenstown Harbour*) (*less Detachment*).

Royal Corps of Signals.

South Ireland Sig. Sec. (*Spike Island*).

Royal Army Ordnance Corps.

Detachment (*Spike Island*).

RECRUITING ZONES.

The Lancaster	*Bowerham Barracks, Lancaster.*
The Liverpool	94–102, *London Road, Liverpool.*
The Bury	*The Barracks, Bury.*
The Cheshire	*The Castle, Chester.*
The North Wales ...	*The Barracks, Wrexham.*
The Welsh Border ...	*Cavalry Depôt Barracks, Newport* (*Mon.*).
The East Lancashire ...	*Oakmount House, Ashfield Road, Burnley.*
The Border	*The Castle, Carlisle.*
The South Lancashire ...	*Orford Barracks, Warrington.*
The South Wales ...	*The Barracks, Cardiff.*
The Preston	*Fulwood Barracks, Preston.*
The Shropshire	*The Barracks, Shrewsbury.*
The Manchester ...	77, *Shudehill, Manchester.*

TERRITORIAL DIVISIONS AND BRIGADES.

53rd (THE WELSH) DIVISION.

Monklands, Abbey Foregate, Shrewsbury.

General Officer Commanding ... ... Marden, Maj.-Gen. *Sir* Thomas O., *K.B.E., C.B., C.M.G.*, } 4/6/23
Col. Welch R., *p.s.c.* [*l*] ... ... } 18/7/21
General Staff Officer, 2nd grade ... Hopwood, Maj. A. H., *D.S.O.*, Lincoln R., *p.s.c.*, *a.s.* ... 25/2/24
Dep. Asst. Adjt. & Qr.-Mr.-Gen. ... Wingfield-Stratford, Maj. G. E., *M.C.*, R.W.K., *p.s.c.* 25/2/25
Asst. Dir. of Medical Services ... White, Col. C. R., *D.S.O., T.D., M.B.*, Terr. Army, *t.a.* 16/2/25
Dep. Asst. Dir. of Ordnance Services Bowling, Maj. W. H., *T.D.*, R.A.O.C. (T.A.) *t.a.* ... 20/7/20
Dep. Asst. Dir. of Veterinary Services Bowden, Maj. J. S., *O.B.E., T.D.*, R.A.V.C. (T.A.) *t.a.* ... 1/1/25

158th (Royal Welch) Infantry Brigade. *The Barracks, Wrexham.*

Brigade Commander ... ... Girdwood, Col. A. C., *C.M.G., D.S.O., p.s.c.* 26/3/24

4 Bn. R.W. Fus. 5 Bn. R.W. Fus. 6 Bn. R.W. Fus. 7 Bn. R.W. Fus.

159th (Welsh Border) Infantry Brigade. *Cavalry Barracks, Newport* (*Mon.*).

Brigade Commander ... ... Stanley, Col. *Hon.* A. F., *D.S.O.* 1/11/23

1 Bn. Mon. R. 2 Bn. Mon. R. 3 Bn. Mon. R. 1 Bn. Hereford R.

160th (South Wales) Infantry Brigade. *Drill Hall, Dumfries Place, Cardiff.*

Brigade Commander ... ... Leslie, Col. D. H., Terr. Army, *t.a.*... ... ... 3/1/25

4 Bn. Welch R. 5 Bn. Welch R. 6 Bn. Welch R. 4 Bn. K.S.L.I.

Digitized by Google

Western Command—contd.

53rd (The Welsh) Division—contd.

Divisional Troops.

Royal Artillery. *Monklands, Abbey Foregate, Shrewsbury.*

ommanding Royal Artillery ... ... West, Col. A. H. D., *D.S.O.* 1/1/25

81 Field Brig. 82 Field Brig. 83 Field Brig.

Royal Engineers. 15, *Newport Road, Cardiff.*

Commanding Royal Engineers ... ... Sinclair, Lt.-Col. A. V., *A.M.I.E.E.*, R.E. (T.A.) *t.a.*

53 Divl. Eng.

Royal Corps of Signals.
53 Divl. Signals.
Royal Army Service Corps.
53 Divl. Train.

Royal Army Medical Corps.
158 Fd. Amb.
Royal Army Ordnance Corps.
53 Ord. Co.

Royal Army Veterinary Corps.
53 Divl. Mob. Vety. Sect.

ARMY TROOPS IN THE 53rd DIVISIONAL AREA.

Cavalry.
Shrops. Yeo.
Royal Artillery.
102 Field Brig.
61 Medium Brig.

Royal Corps of Signals.
231 (Field Art.) Sig. Sect.
212 (Med. Art.) Sig. Sect.
Royal Army Medical Corps.
53 C.C.S.

COAST DEFENCE TROOPS IN THE 53rd DIVISIONAL AREA.

Royal Artillery.
Glam. Heavy Brig.
Pembroke Heavy Brig.

Royal Engineers.
Glam. (Fortress) R.E.
Carmarthen (Fortress) R.E.

55th (THE WEST LANCASHIRE) DIVISION. *The St. George Building, Lime Street, Liverpool.*

General Officer Commanding ... ... Burnett Hitchcock, Maj.-Gen. B. F., *C.B.*, *D.S.O.*, *p.s.c.* [L] 16/7/26

General Staff Officer, 2nd Grade ... VC Hansen, Bt. Maj. P. H., *D.S.O.*, *M.C.*, Lincoln R., *p.s.c.* 10/2/25

Dep. Asst. Adjt. & Qr.-Mr.-Gen. ... Ffrench, Bt. Lt.-Col. K., *M.C.*, S. Wales Bord. 28/4/26

Asst. Dir. of Medical Services ... Martin, Col. J. G., *T.D.*, *M.B.*, Terr. Army, *t.a.* 10/12/20

Dep. Asst. Dir. of Ordnance Services Maunder, Maj. G. H. S., R.A.O.C. (T.A.) *t.a.* 18/9/25

Dep. Asst. Dir. of Veterinary Services Neill, Maj. C. E., *T.D.*, R.A.V.C. (T.A.) *t.a.* 2/11/20

164th (North Lancashire) Infantry Brigade. *Drill Hall, Dallas Road, Lancaster.*

Brigade Commander ... ... Wyatt, Col. L. J., *D.S.O.* 12/4/24

4 Bn. King's Own R. 5 Bn. King's Own R. 4 Bn. Loyal R. 5 Bn. Loyal R.

165th (Liverpool) Infantry Brigade. *The St. George Building, Lime Street, Liverpool.*

Brigade Commander ... ... Walker, Col. H. A., *C.B.*, *C.M.G.*, *D.S.O.*, *p.s.c.* ... 21/9/25

5 Bn. The King's R. 6 Bn. The King's R. 7 Bn. The King's R. 10 Bn. The King's R.

166th (South Lancashire and Cheshire) Infantry Brigade *Depôt, Orford Barracks, Warrington.*

Brigade Commander ... ... Perreau, Col. C. N., *C.M.G.* 1/12/23

4/5 Bn. Cheshire R. 7 Bn. Cheshire R. 4 Bn. P.W. Vols. 5 Bn P.W. Vols.

Divisional Troops

Royal Artillery. *The St. George Building, Lime Street, Liverpool.*

Commanding Royal Artillery ... ... Carey, Col. H. E., *C.M.G.*, *D.S.O.* 6/6/23

87 Field Brig. 88 Field Brig. 89 Field Brig.

Royal Engineers. *Liverpool.*

Commanding Royal Engineers ... ... Carr, Lt.-Col. W. M., R.E. (T.A.).

55 Divl. Eng.

Royal Corps of Signals.
55 Divl. Sigs.
Royal Army Service Corps.
55 Divl. Train.

Royal Army Medical Corps.
164 Fd. Amb.
Royal Army Ordnance Corps.
55 Ord. Co.

Royal Army Veterinary Corps.
55 Divl. Mob. Vety. Sect.

Digitized by Google

Western Command—contd.

55th (*The West Lancashire*) *Division*—contd.

ARMY TROOPS IN THE 55th DIVISIONAL AREA.

Cavalry.	*Royal Artillery.*	*Royal Corps of Signals.*
Cheshire Yeo.	106 Field Brig. 59 Medium Brig. 60 Medium Brig.	235 (Field Art.) Sig. Sect. 210 & 211 (Med. Art.) Sig. Sects.

COAST DEFENCE TROOPS IN THE 55th DIVISIONAL AREA.

Royal Artillery.	*Royal Engineers.*
Lanc. & Ches. Heavy Brig.	Lanc. (Fortress) R.E.

42nd (THE EAST LANCASHIRE) DIVISION. *Fulwood Barracks, Preston.*

General Officer Commanding	Solly-Flood, Maj.-Gen. A., *C.B.*, *C.M.G.*, *D.S.O.*, Col. P.W. Vols., *p.s.c.*	11/6/23
General Staff Officer, 2nd grade ...	Pratt, Maj. D. H., *D.S.O.*, *M.C.*, R. Tank Corps, *p.s.c.* [*i*]	11/2/26
Dep. Asst. Adjt. & Qr.-Mr.-Gen. ...	Money, Maj. R. C., *M.C.*, Cameronians, *p.s.c.*	11/2/26
Asst. Dir. of Medical Services ...	Westmacott, Col. F. H., *C.B.E.*, *T.D.*, *F.R.C.S.*, Terr. Army, *t.a.*	19/7/20
Dep. Asst. Dir. of Ord. Services ...	Sharp, Maj. C. F., R.A.O.C. (T.A.)	8/11/20
Dep. Asst. Dir. of Veterinary Services	Rankin, Maj. J. F., *T.D.*, R.A.V.C. (T.A.)	1/1/26

125th (Lancashire Fusiliers) Brigade.

9, *Wood Street, Bradshaw Gate, Bolton.*

Brigade Commander ... ...

5 Bn. Lan. Fus. 6 Bn. Lan. Fus. 7 Bn. Lan. Fus. 8 Bn. Lan. Fus.

126th (East Lancashire and Border) Infantry Brigade. *Drill Hall, Windermere.*

Brigade Commander ... ... Prentice, Col. R. E. S., *C.B.*, *C.M.G.*, *D.S.O.* 5/1/24

4/5 Bn. E. Lan. R. 4 Bn. Border R. 5 Bn. Border R. 10 Bn. Manch. R.

127th (Manchester) Infantry Brigade.

3, *Stretford Road, Manchester.*

Brigade Commander ... ... Challenor, Col. E. L., *C.B.*, *C.M.G.*, *C.B.E.*, *D.S.O.* ... 3/5/24

5 Bn. Manch. R. 6/7 Manch. R. 8 Bn. Manch. R. 9 Bn. Manch R.

Divisional Troops.

Royal Artillery. *Fulwood Barracks, Preston.*

Commanding Royal Artillery ... ... Martelli, Col. H. de C., *D.S.O.*, *p.s.c.* 21/8/25

51 Field Brig. 52 Field Brig. 53 Field Brig.

Royal Engineers. *Seymour Grove, Old Trafford, Manchester.*

Commanding Royal Engineers ... ... Jones, Lt.-Col. C. E. T., *M.C.*, R.E. (T.A.) *t.a.*

42 Divl. Eng.

Royal Corps of Signals. 42 Divl. Sigs.	*Royal Army Medical Corps.* 125 Fd. Amb.	*Royal Army Veterinary Corps.* 42 Divl. Mob. Vety. Sect.
Royal Army Service Corps. 42 Divl. Train.	*Royal Army Ordnance Corps.* 42 Ord. Co.	

ARMY TROOPS IN THE 42nd DIVISIONAL AREA.

Cavalry.	*Royal Corps of Signals.*	*Royal Army Medical Corps*
D. of Lanc's Own Yeo.	222 (Field Art.). Sig. Sect.	42 C.C.S.
Royal Artillery.		12 Gen. Hosp.
93 Field Brig.		

OTHER TERRITORIAL TROOPS IN THE COMMAND.

Royal Engineers	*Royal Army Service Corps.*	*Royal Army Medical Corps*
2 Fd. Sqdn.	2 Cav. Divl. Train.	170 Cav. Fd. Amb.

Digitized by Google

CHANNEL ISLANDS.

GUERNSEY AND ALDERNEY DISTRICT.

LT.-GOVERNOR & COMMANDING THE TROOPS ... ... } Sackville-West, Maj.-Gen. *Hon. Sir* Charles J., *K.B.E., C.B., C.M.G., p.s.c.* [1] 1/7/25

STAFF.

Adjutant-General's and Quartermaster-General's Staff.
Dep. Asst. Adjt. & Qr.-Mr.-Gen. ... Airey, Maj. R. M., *O.B.E., M.C.*, R.A.S.C., *p.s.c.* ... 9/4/25

ATTACHED TO THE STAFF.

Officer Commanding Royal Engineers Vasey, Capt. C. J. W., *M.C.*

SERVICES.

Officer Commanding R.A.S.C. ... Richards, Capt. C. W., R.A.S.C.
Senior Medical Officer ... ... Rawnsley, Col. G. T., *C.B., C.M.G.*, ret pay.
Dep. Asst. Dir. of Ordnance Services Lilly, Lt. T. P., R.A., *o., f.*

Troops Quartered in the Command.

Royal Artillery.	*Royal Engineers.*	*Infantry.*
Dist. Estabt. (*Guernsey*).	34 (Fortress) Co.	2 Bn. D.C.L.I.

JERSEY DISTRICT.

LT.-GOVERNOR & COMMANDING THE TROOPS ... ... } Bingham, Maj.-Gen. *Hon. Sir* Francis R., *K.C.B., K.C.M.G.* 26/5/24

STAFF.

Adjutant-General's and Quartermaster-General's Staff.
Dep. Asst. Adjt. & Qr.-Mr.-Gen. ... Atkinson, Maj. W. H. B., R.A., *p.s.c.* 21/8/21

ATTACHED TO THE STAFF.

Officer Commanding Royal Engineers Vasey, Capt. C. J. W., *M.C.*

SERVICES.

Officer Commanding R.A.S.C. ... Richards, Capt. C. W., R.A.S.C.
Senior Medical Officer ... ... Pollard, Maj. A. M., *D.S.O.*
Dep. Asst. Dir. of Ordnance Services Lilly, Lt. T. P., R.A., *o., f.*

Troops Quartered in the Command.

Infantry.
2 Bn. E. Surrey R.

Recruiting Zones.

The Jersey ... ... *Jersey.* | The Guernsey ... ... *Guernsey.*

COMMANDS AND STAFF.

†TERRITORIAL ARMY AIR DEFENCE FORMATIONS.

Headquarters, Hillingdon House, Uxbridge.

General Officer Commanding ... ... Ashmore, Maj.-Gen. E. B., *C.B., C.M.G., M.V.O., p.s.c.* ... 1/3/24
General Staff Officer, 2nd grade ... Loch, Capt. K. M., *M.C.*, R.A., *p.s.c.* [1] 1/4/26
Chief Engineer, H.Q., Anti-Aircraft Ground Troops ... ... } Moir, Col. J. P., *D.S.O.* 4/3/25
Chief Signal Officer ... ... Day, Maj. C. L., R. Signals.

† Details of Brigades and Units are shewn under the Commands in which they are stationed.

Certain Classified Lists.

GENERAL STAFF.

General Staff Officer, 1st grade.

Wilson-Johnston, Col. W. E., *C.I.E., C.B.E., D.S.O.*, Ind. Army, *p.s.c.* (*India Office*) 29/3/24

General Staff Officer, 2nd grade.

Pile, Bt. Lt.-Col. F. A., *D.S.O., M.C.*, R. Tank Corps, *p.s.c.* (*R.A.F. Sch. of Army Co-operation*) 22/1/25

General Staff Officer, 3rd grade.

Nye, Capt. A. E., *M.C.*, R. War. R., *p.s.c.* (*R.A.F. Co-operation, Aldershot*) 1/5/26

SPECIAL APPOINTMENTS.

(*Class FF.*)

Shove, Capt. F. H., R.W. Fus. (*R.A.F. Sch. of Photography*) 1/4/25

(*Class GG.*)

Hume, Lt. R. V., R.A. (*temp.*) (*B.M.M., Berlin*) 1/4/21

Digitized by Google

THE BRITISH ARMY OF THE RHINE.

GENERAL OFFICER COMMANDING-IN-CHIEF. — Du Cane, Gen. *Sir* John P., *K.C.B.*, Col. Comdt. R.A., *A.D.C.* ... 17/6/24

PERSONAL APPOINTMENTS.

Aides-de-Camp — Moubray, Capt. J., C. G'ds. ... 1/10/23; Garton, Lt. J. R. N., K.R.R.C. ... 1/10/24

STAFF.

General Staff.

Colonel on the Staff — Thorpe, Col. (*temp. Col. on the Staff* 17/11/25), G., *C.M.G.*, *D.S.O.*, *p.s.c.* ... 17/11/25

General Staff Officers, 2nd grade — Miller, Bt. Maj. A. T., *M.C.*, Foresters, *p.s.c.* ... 16/1/25, 22/1/23; Akerman, Maj. W. P. J., *D.S.O.*, *M.C.*, R.A., *p.s.c.*, *g.* ... 25/2/26

General Staff Officer, 3rd grade — Braide, Maj. R. W., P.W. Vols., *f.s.* ... 12/7/24

Adjutant-General's and Quartermaster-General's Staff.

Colonel on the Staff in charge of Administration — Broadbent, Col. (*temp. Col. on the Staff* 20/7/25) E. N., *C.B.*, *C.M.G.*, *D.S.O.* ... 20/7/25

Asst. Adjt.-Gen. — Meynell, Col. G., *C.M.G.*, *p.s.c.* [I] ... 20/5/24

Dep. Asst. Adjt.-Gen. — Caunter, Maj. J. A. L., *M.C.*, R. Tank Corps, *p.s.c.* ... 16/1/25

Asst. Qr.-Mr.-Gen. — Young, Col. E. D., *C.B.*, *C.M.G.* [L] ... 1/4/23

Asst. Qr.-Mr.-Gen. (Movement) — Lang, Col. B. J., *C.B.*, *C.M.G.*, *D.S.O.*, *p.s.c.* (*temp*) ... 1/4/26

Dep. Asst. Qr.-Mr.-Gen. — Tagg, Bt. Maj. E. J. B., *D.S.O.*, *O.B.E.*, Durham L.I., *p.s.c.* 12/7/23

Staff Captain — Newnham, Bt. Maj. L. A., *M.C.*, Midd'x R., *p.s.c.* ... 15/3/25

ATTACHED TO THE STAFF.

Engineers.

Chief Engineer — Grubb, Col. A. H. W., *C.M.G.*, *D.S.O.* ... 22/6/23

Staff Officer, Royal Engineers — Christie, Capt. R. G., R.E.

Signals.

Chief Signal Officer — Day, Lt.-Col. H. E., *D.S.O.*, *M.V.O.*, R. Signals.

Asst. to Chief Signal Officer — Thorne, Capt. H. V. von S., R. Signals.

Movement Control.

Staff Captains (Movement) — Maxwell, Lt. (*local Capt.* 17/4/26) R. I., R.A. (*temp.*) ... 1/8/22; Mounteney, Lt. W. S., *M.C.*, R.A. (*temp.*) ... 1/8/22, 1/5/22; Waddington, Lt. E., R.A. ... 25/12/23, 11/6/22; Gifford, Lt. J. R., *M.B.E.*, *M.C.*, R.A. (*temp.*) ... 17/9/24, 18/7/22; Morton, Capt. A. V., Gloster R. (*temp.*) ... 3/5/26, 17/9/24

Staff Lieutenants, 1st Class (Movement) — Tomlin, Lt. S. C., *M.C.*, R.A. ... 1/4/26, 1/9/22; Cooper, Capt. M. P. L., Inniskilling Fus. ... 1/4/26, 1/9/22; Audland, Lt. E. G., *M.C.*, R.A. ... 1/4/26, 25/12/23; Dellow, Lt. C. T., Worc. R. (*temp.*) ... 3/5/26; Stephens, Lt. R. W., Somerset L.I. (*temp.*) ... 1/6/26

SERVICES.

Engineer Services (under Chief Engineer).

Electrical and Mechanical Officer — Winders, Lt. R., R.E.

Transportation.

Dep. Asst. Dir. of Transportation ...

Attached (for Technical Duties) — Bennett, Capt. (*Acting Maj.* 1/4/22) D. R., *O.B.E.*, R.E. (*temp.*); Zohrab, Lt. (*Acting Capt.* 28/12/20) R. H. T., 4 Bn. D.W.R. (*temp.*)

Supplies and Transport.

Asst. Dir. of Supplies and Transport — Crawley, Col. R. P., *D.S.O.*, *O.B.E.*, *M.V.O.*, *s.* ... 27/5/25

Dep. Asst. Dir. of Supplies and Transport — Cooke, Maj. C. F., *O.B.E.*, R.A.S.C., *s.* ... 9/4/25

Remounts.

Dep. Asst. Dir. of Remounts — Lloyd, Maj. A. E., Rdg.-Mr., ret. pay ... 1/12/19

Medical.

Dep. Dir. of Medical Services — Sloan, Col. J. M., *C.M.G.*, *D.S.O.*, *M.B.*

Dep. Asst. Dir. of Medical Services — Burney, Maj. W. H. S., R.A.M.C.

Asst. Dir. of Hygiene — Beatty, Lt.-Col. M. C., *M.B.*, R.A.M.C.

Dep. Asst. Dir. of Pathology ...

Ordnance.

Asst. Dir. of Ordnance Services — Forbes, Col. A., *C.B.*, *C.M.G.*, R.A.O.C., *s.*, *f.*

Dep. Asst. Dir. of Ordnance Services — Manuelle, Capt. G. M., *M.C.*, R.A.O.C., *o.*

Chief Ordnance Mechanical Engineer — Adams, Capt. U. W., *A.M.I.Mech.E.*, R.A.O.C.

Veterinary.

Dep. Asst. Dir. of Veterinary Services — Jarvis, Maj. B. A., R.A.V.C.

Pay.

Command Paymaster — Young, Col. R. A. B., *O.B.E.*, R.A.P.C.

Digitized by Google

THE BRITISH ARMY OF THE RHINE—*contd.*

Special Appointments.

Dep. Judge Advocate-Gen. (*Class BB*)	Carrington, Temp. Lt. (*temp. Maj.* 15/7/23) R. C., Serv. Bns. S. Wales Bord. (*temp.*)	15/7/23
Dep. Provost Marshal (*Class BB*) ...	Modera, Bt. Maj. F. S., *D.S.O.*, *M.C.*, Lan. Fus. ...	28/9/25
Asst. Provost Marshals (*Class FF*) ...	Owbridge, Capt. W. W., E. York R.	8/7/24
	Tiarks, Capt. J. G. E., K.D.G. (*temp.*)	30/11/25
Dep. Asst. Provost Marshals (*Class FF*)	Nunn, Lt. (*temp. Capt.* 24/10/23) F. J., *M.C.*, Midd'x R.	21/10/25 to 24/10/23
	Robertson, Lt. (*temp. Capt.* 27/11/25) J. K. A., *M.C.*, Black Watch (*temp.*)	4/1/26 to 27/11/25
Dep. Asst. Provost Marshals (*Class GG*)	Kehoe, Lt. (*temp. Capt.* 10/10/24) T. W., R.A. (*temp.*)...	10/10/24
	Pope, Lt. (*temp. Capt.* 25/1/26) J., Gordons (*temp.*) ...	25/1/26
Asst. Chaplain-General	McCready, *Rev.* M. P., *M.A.*, Chapl. to the Forces, 1st Class.	
Superintendent of Physical Training	Palmer, Capt. W. H., *M.C.*, K.R.R.C.	4/12/24
Command Education Officer	Inglis, Maj. R., *D.S.O.*, A.E.C.	
Asst. Controller of Labour (*Class FF*)	Reeve, Lt. W. N., *M.C.*, 4th/7th D.G. (*temp.*)	1/3/21
Dep. Asst. Dir. of Army Postal Services	Gawthorn, Temp. Lt. (*temp. Maj.* 1/4/23) E. E., *O.B.E.*, *D.C.M.*, R.E., Mila. (*temp.*)	1/4/23
District Barrack Officer (*Class X*) ...	Browne, Col. J. C., *C.M.G.*, *D.S.O.*, *A.D.C.* (*temp.*) ...	19/3/26
Special Appointment	Tangye, Maj. R. T. G., *O.B.E.*, Res. of Off.	1/9/22
Special Appointments (*Class BB*) ...	Gatehouse, Temp. Lt. (*temp. Maj.* 1/5/19) H., *O.B.E.*, Gen. List	18/9/20
	Treacher, Bt. Maj. F., *M.C.*, S. Stafford R. (L) (*temp.*) ...	24/3/25
Special Appointments (*Class FF*) ...	Mawditt, Lt. F. P., *M.C.*, *D.C.M.*, The Queen's R. ...	9/6/24
	English, Capt. C. R. L., North'd Fus. [*I*] (*temp.*)... ...	7/9/24
	Davis, Lt. F. C., *M.C.*, Gloster R. [*I*] (*temp.*)	17/9/24
	Fenton, Capt. G. A., R.A. [L] (*temp.*)	1/10/24
	Scanlon, Capt. T. M., *M.C.*, North'd Fus.	1/3/25 to 1/8/24
	Nicholson, Lt. A. L., Black Watch [*I*] (*temp.*)	23/8/25 to 1/4/23
Special Appointments (*Class GG*) ...	Booth, Lt. A. J., *M.C.*, R.A.	30/11/22
	McLennan, Lt. K. A. T., *M.C.*, K.O.S.B.	15/1/24 to 21/12/23
	Coulson, Lt. R. G., K.R.R.C. [L] (*temp.*)...	7/9/24
	Cherry, Capt. B. V., *M.C.*, K.R.R.C. [*I*] (*temp.*)... ...	17/9/24
Garrison Adjutant	Martin, Capt. G. B., *M.C.*, Manch. R.	—
Liaison Officers, General Staff Officers, 3rd grade.		
G.H.Q. Allied Armies	Reynolds, Capt. B. T., *M.C.*, R.A. [*I*] (*temp.*)	22/1/23
Belgian G.H.Q.	Firebrace, Bt. Maj. R. C. W. G., R.A., *p.s.c.* [L]	22/1/26
Liaison Officer (*Asst. Qr.-Mr.-Gen.*) *Allied Armies*	Ogg, Col. W. M., *C.M.G.*, *D.S.O.*, *p.s.c.* [L]	18/12/24

Department of the Permanent Under-Secretary of State for War

(detached from the War Office for duty at Head Quarters of the Command).

Financial Adviser	Egerton-Warburton, C. W., *Esq.*, *T.D.* (*with rel. precedence as Col.* 16/12/19)	16/12/19
Assistant Financial Adviser ...	Bedford, F. H., *Esq.* (*with rel. precedence as Lt.-Col.* 2/11/23)	2/11/23

1st Rhine Brigade.

Brigade Commander	Maxwell-Scott, Col. (*temp. Col. Comdt.* 12/4/24) W. J., *C.B.*, *D.S.O.*, *p.s.c.*...	12/4/24
Brigade Major	Perkins, Bt. Maj. A. F. O., *M.C.*, R.E., *p.s.c.*	1/5/24
Staff Captain	Caillard, Bt. Maj. F. C. V. D., *M.C.*, Somerset L.I., *p.s.c.*	28/1/26

2 Bn. Worc. R. | 2 Bn. Camerons.
2 Bn. R. Berks. R.

2nd Rhine Brigade.

Brigade Commander	Bethell, Col. (*temp. Col. Comdt.* 12/4/24) H. K., *C.B.*, *C.M.G.*, *C.V.O.*, *D.S.O.*, *p.s.c.*	12/4/24
Brigade Major	Irwin, Bt. Maj. N. M. S., *D.S.O.*, *M.C.*, Essex R., *p.s.c.*...	10/3/26
Staff Captain	Brown, Capt. I. D., Gordons	1/11/24

1 Bn. Oxf. & Bucks L.I. | 1 Bn. Manch. R.
2 Bn. K.S.L.I. | 1 Bn. R.U.Rif.

Digitized by Google

THE BRITISH ARMY OF THE RHINE—*contd.*

Inter-Allied Railway Commission, Wiesbaden.

British Member ... ... Lang, Col. B. J., *C.B., C.M.G., D.S.O.* (*temp.*).

Inter-Allied Railway Commission (*Sub-Commission of Mayence*).

British Member ... ... Maxwell, Lt. (*local Capt.* 17/4/26) R. I., R.A. (*temp.*).

Inter-Allied Navigation Commission, Mayence.

British Member ... ... Maxwell, Lt. (*local Capt.* 17/4/26) R. I., R.A. (*temp.*).

OTHER TROOPS IN THE COMMAND.

Cavalry.
K.D.G.

Royal Artillery.
VIII. Field Brig.—
"H" Batt. (How.)
"V" Batt.
"W" Batt.
"X" Batt.

Royal Engineers.
7 (Field) Co.
Rhine Railway Co.

Royal Corps of Signals.
Rhine Command Signal Co.
Rhine Field Signal Co.

Royal Tank Corps.
1 Secn., 12 Armd. Car Co.

Royal Army Service Corps.
4 (H.T.) Co.
5 (H.T.) Co.
23 (M.T.) Co.
29 (M.T.) Co.
34 (M.T.) Co.

Royal Army Ordnance Corps.
No. 8 Co.
No. 13 Co.

Royal Army Veterinary Corps.
No. 8 Veterinary Hospital.

Royal Army Pay Corps.
Detachment.

MILITARY INTER-ALLIED COMMISSION OF CONTROL, BERLIN.

Chief of British Section ... ... Wauchope, Maj.-Gen. A. G., *C.B., C.M.G., O.I.E., D.S.O.* 22/5/24
Aide-de-Camp ... ... Burton, Capt. G. S. M., *M.C.*, Black Watch 16/4/24

ARMAMENTS SUB-COMMISSION—
Special Appointment (*Class X*) ... Gosset, Col. F. W., *C.M.G., D.S.O., p.s.c.* (*temp.*)... ... 1/4/24

EFFECTIVES SUB-COMMISSION—
Legal Officer (*Class X*) ... ... Norris, Temp. Lt.-Col. F. B. V. (*temp.*) 17/5/21
Special Appointment (*Class HH*) ... Gibson, Lt. W. L., R.A. [L] 2/11/20

ADMINISTRATIVE STAFF—
Dep. Asst. Adjt. and Qr.-Mr.-Gen. ... Bosanquet, Capt. (*temp. Maj.*) A.R., *M.C.*, King's Own R. (*temp.*) 1/6/26

MILITARY INTER-ALLIED ORGAN OF LIQUIDATION, AUSTRIA.

British Representative ... ... Salter, Maj. (*local Lt.-Col.* 24/2/26) W., Ord. Mech. Eng. 2nd Class Res. of Off.

REDUCED MILITARY INTER-ALLIED COMMISSION OF CONTROL, HUNGARY.

British Representative ... ... Selby, Bt. Lt.-Col. C. W., *C.B.E., D.S.O., M.C.*, R.A. [L].

MILITARY INTER-ALLIED ORGAN OF LIQUIDATION, BULGARIA.

British Representative ... .. Neate, Bt. Maj. (*local Maj.* 12/4/22) A. C. B., *M.C.*, R.A. [L].

Digitized by Google

EAST INDIES.

VICEROY AND GOVERNOR-GENERAL — Irwin, Lt.-Col., *Rt. Hon. the Lord, G.C.S.I., G.C.I.E., T.D.*, *late* Yorks. Dns. Yeo.

Military Secretary ... ... — Harvey, Maj. (*temp. Lt.-Col.* 3/4/26) C.O., *C.V.O., C.B.E., M.C.*, 21 Horse, *p.s.c.*... ... ... 4/4/26

Aides-de-Camp ... ... — Lunham, Capt. T. M., 17th Horse ... ... 4/4/26 to 12/2/25

Maclean, Lt. A. G. L., Camerons ... ... 4/4/26 to 6/8/25

Herbert, Capt. J. A., R.H.G. 4/4/26

Gordon-Duff, Lt. J. B., Rifle Bde. 4/4/26

Waller, Capt. C., ret. 4/4/26

ARMY AND MARINE DEPARTMENT, GOVERNMENT OF INDIA.

MEMBER OF COUNCIL IN CHARGE — Birdwood, Field-Marshal *Sir* William R., *Bt., G.C.B., G.C.M.G., K.C.S.I., C.I.E., D.S.O.*, Col. 12th L., *q.s.* ... 6/8/25

SECRETARY.

Burdon, E., *Esq., C.S.I., C.I.E.*

ASSISTANT SECRETARY.

Moore, Lt.-Col. F. G., *C.B.E.*, Ind. Army 16/5/18

DIRECTOR-GENERAL, INDIAN MEDICAL SERVICE.

Symons, Maj.-Gen. T. H., *C.S.I., O.B.E., K.H.S.*, Ind. Med. Serv.

DEPUTY DIRECTOR-GENERAL, INDIAN MEDICAL SERVICE.

Fleming, Lt.-Col. J. K. S., *O.B.E.*, Ind. Med. Serv.

ASSISTANT DIRECTOR-GENERALS, INDIAN MEDICAL SERVICE.

Hirst, Lt.-Col. G. G., Ind. Med. Serv.
Ganapathy, Capt. C. M., *M.C., M.B.*, Ind. Med. Serv.

MADRAS.—GOVERNOR ... ... — Goschen, *The Visct., G.C.I.E., C.B.E., V.D.*

Military Secretary ... — Hobbs, Maj. H. F. C., W. York R. ... ... —

Aides-de-Camp ... — Bootle-Wilbraham, Capt. L., *M.C.*, C. G'ds. 16/8/24
Portal, Lt. M. E. B., 17th/21st L. 16/8/24
Plowden, Capt. J. M. B. C., 7 Rajput R. ... ... —

BOMBAY.—GOVERNOR ... ... — Wilson, Lt.-Col. *Rt. Hon. Sir* Leslie O., *G.C.I.E., C.M.G., D.S.O.*, ret. R. Mar.

Military Secretary ... — Vaux, Maj. H. G., *C.I.E., M.V.O.*, ret. ... ... 23/5/22 to 1/12/14

Aides-de-Camp ... — Previté, Lt. K. E., R. Mar. ... ... —
Lyon, Capt. C. B., A.I.R.O. ... ... —
Paget, Lt. O. L., Durham L.I. ... ... —
Piggott, Capt. T. B. C., *M.C.*, Lan. Fus. ... ... —

BENGAL.—GOVERNOR ... ...

Military Secretary ... — Mackenzie, Lt.-Col. J., *C.I.E.*, Ind. Army 18/5/22

Aides-de-Camp ... — Blois, Lt. G. B. E., S. G'ds. 14/5/25
Wilkinson, Capt. J. H., 2 Lrs. ... ... —
Cripps, Capt. J. W. W., K.R.R.C. ... ... —
de Salis, Capt. *Count* J., Res. of Off. ... ... —

BIHAR AND ORISSA.—GOVERNOR — Wheeler, *Sir* Henry, *K.C.S.I., K.C.I.E.*

Aide-de-Camp ... — Stockley, Lt. F. E., Essex R. ... ... —

BURMA.—GOVERNOR ... ... — Butler, *Sir* S. Harcourt, *G.C.I.E., K.C.S.I.*

Aides-de-Camp ... — Batty, Capt. A. D. G. S., *M.V.O., O.B.E.*, A.I.R.O. ... —
Craster, Capt. R. F., 18 R. Garh. Rif. ... ... —

PUNJAB.—GOVERNOR ... ... — Halley, *Sir* William M., *K.C.S.I., C.I.E.* ... ... —

Aides-de-Camp ... — Johns, Capt. R. C. W., 8 Punjab R. ... ... —
Inglis, Capt. E. J. D'O., 12 Cav. ... ... —

UNITED PROVINCES.—GOVERNOR ... — Marris, *Sir* William S., *K.C.S.I., K.C.I.E.*

Aides-de-Camp ... — Girling, Lt. F. E. B., *M.C.*, The Queen's ... ... —

ASSAM.—GOVERNOR ... ... — Kerr, *Sir* John H., *K.C.S.I., K.C.I.E.*

Aide-de-Camp ...

CENTRAL PROVINCES.—GOVERNOR ... — Butler, *Sir* Montagu S. D., *K.C.S.I., C.B., C.I.E. C.V.O., C.B.E.* ... ... —

Aide-de-Camp ... — Portal, Capt. G. E., 2 Lrs. ... ... —

Digitized by Google

HEADQUARTERS STAFF OF THE ARMY IN INDIA.

COMMANDER-IN-CHIEF ... ... BIRDWOOD, Field-Marshal *Sir* William R., *Bt.*, *G.C.B.*, *G.C.M.G.*, *K.C.S.I.*, *C.I.E.*, *D.S.O.*, Col. 12th L., *q.s.* ... 6/8/25

COMMANDER-IN-CHIEF'S PERSONAL STAFF.

Asst. Mil. Secretary (Personal)	Macartney, Maj. F. A., *O.B.E.*, *M.C.*, 12 F.F.R. ...	1/1/26
Aides-de-Camp	Dawson, Capt. K. C. D., *M.B.E.*, 4/13 F.F. Rif.	—
	Vaughan-Hughes, Capt. G. B., *M.C.*, R.A.	9/10/25
	Metcalfe, Maj. E. D., *M.V.O.*, *M.C.*, 1 Horse (*Extra.*) ...	—
Surgeon	Davenport, Capt. P. A. C., Ind. Med. Serv.	—

MILITARY SECRETARY'S BRANCH.

Military Secretary and Secretary to the Selection Board	Coleridge, Maj.-Gen. J. F. S. D., *C.B.*, *C.M.G.*, *D.S.O.*, Ind. Army, *p.s.c.*	20/2/26
Dep. Mil. Secretary	Nicolay, Col. B. U., *C.B.*, Ind. Army	9/10/22
Asst. Mil. Secretaries ...	Williams, Maj. A. E., *D.S.O.*, *M.C.*, S. Wales Bord., *p.s.c.* ...	18/1/24
	Fiunis, Maj. H., *M.C.*, 3/12 F.F.R.	3/1/26

GENERAL STAFF BRANCH.

CHIEF OF THE GENERAL STAFF ... Skeen, Lt.-Gen. *Sir* Andrew, *K.C.B.*, *K.C.I.E.*, *C.M.G.*, Ind. Army, *p.s.c.* 26/10/24

Aide-de-Camp	Knight, Capt. A. B., *M.C.*, 2 Lrs.	1/4/25
Deputy Chief of the General Staff	Kirke, Maj.-Gen. W. M. St. G., *C.B.*, *C.M.G.*, *D.S.O.*, *p.s.c.*	19/2/26

DIRECTORATE OF MILITARY OPERATIONS.

Director of Military Operations	Twiss, Col. (*temp. Col. on the Staff* 16/9/24) W. L. O., *C.B.E.*, *M.C.*, Ind. Army, *p.s.c.* [L]	16/9/24
Deputy Director (Intel.) ...	Saunders, Col. M., *D.S.O.*, Ind. Army, *p.s.c.* [L]	16/12/24
General Staff Officer, 1st grade	Jeffery, Col. W. H., *C.S.I.*, *C.I.E.*, Ind. Army	—
General Staff Officers, 2nd grade	Beresford Maj. G. de la P., *M.C.*, Ind. Army, *p.s.c.*	28/2/23
	Dennys, Maj. L. E., *M.C.*, 12 F.F.R., *p.s.c.*	1/1/25
	Stokes-Roberts, Capt. A. E., *O.B.E.*, *M.C.*, Worc. R., *p.s.c.*	21/1/25
	Maltby, Bt. Maj. C. M., *M.C.*, 3/9 Jat. R., *p.s.c.*	6/4/25
	Scott, Maj. (*prov.*) R. N. G., 15 Punjab R. (*temp.*)	7/5/25
	Boyle, Maj. C. A., *D.S.O.*, 5 Horse	14/7/25
	Hobart, Maj. J. W. L. S., *D.S.O.*, *M.C.*, N. Stafford R., *p.s.c.*	1/2/26
General Staff Officers 3rd grade	Ruck, Maj. R. C., *O.B.E.*, 19 Hy'bad R.	7/7/22
	Wilkinson, Capt. R. J., *O.B.E.*, 2 B. Prs.	27/9/23
	Steward, Capt. C. W. d'A., 1 Punjab R., *p.s.c.*	6/12/24
	Rees, Capt. T. W., *D.S.O.*, *M.C.*, 5/6 Raj. Rif.	3/7/25
	Evans, Capt. T. R., 4/15 Punjab R.	9/7/25
	Nicholls, Capt. F. W., *M.B.E.*, R. Signals.	—
	Gubbins, Capt. C. McV., *M.C.*, R.A. [*l*]	21/4/26
	Whyte, Capt. C. C., *M.B.E.*, Manch. R.	—

DIRECTORATE OF STAFF DUTIES.

Director of Staff Duties	Kirke, Maj.-Gen. W. M. St. G., *C.B.*, *C.M.G.*, *D.S.O.*, *p.s.c.* ...	19/2/26
Deputy Director of Staff Duties (General Staff Officer, 1st grade)	Murray, Bt. Col. K. D. B., *D.S.O.*, 13 F.F.R., *p.s.c.* ...	25/12/25
General Staff Officers, 2nd grade	Matheson, Maj. B. H., *M.C.*, 12 F.F. R., *p.s.c.*	15/2/24
	Davidson, Capt. F. H. N., *D.S.O.*, *M.C.*, R.A., *p.s.c.* [*l*] ...	27/11/25
	Jukes, Maj. A. H., *D.S.O.*, *O.B.E.*, 9 G.R., *p.s.c.*	20/1/26
General Staff Officers, 3rd grade	White, Capt. R. S. M., Leicester R., *p.s.c.*	19/2/25
	May, Capt. C. W., Ind. Army...	23/11/25

DIRECTORATE OF MILITARY TRAINING.

Director of Military Training ...	Collins, Col. (*temp. Col. on the Staff* 27/9/23) R. J., *C.M.G.*, *D.S.O.*, *p.s.c.* [L]	27/9/23
General Staff Officer, 1st grade	Hanbury, Col. P. L., *C.M.G.*, *D.S.O.*, *p.s.c.*	7/5/25
General Staff Officers, 2nd grade	Shirley, Maj. S. R., *M.C.*, 12 F.F. R., *p.s.c.*	18/3/24
	Lumby, Capt. (*temp. Maj.* 24/12/19) A. F. R., *O.B.E.*, 2 Punjab. R. (*temp.*)	14/7/25 and 24/12/19
	FC Smyth, Capt. J. G., *M.C.*, 11 Sikh R., *p.s.c.* ...	27/11/25
General Staff Officer, 3rd grade	Adams, Capt. C. H., A.E.C.	1/10/23

ATTACHED TO THE STAFF.

Cavalry.

Major-General	Godwin, Maj.-Gen. C. A. C., *C.B.*, *C.M.G.*, *D.S.O.*, Ind. Army, *p.s.c.*	25/12/23
General Staff Officer, 2nd grade	Corbett, Maj. T. W., *M.C.*, 4 Horse, *p.s.c.*	2/9/25

Royal Artillery.

Major-General	Kay, Maj.-Gen. W. H., *C.B.*, *D.S.O.*	3/11/25
General Staff Officer, 2nd grade	Cherry, Maj. R. G., *M.C.*, R.A.	4/3/24

Digitized by Google

EAST INDIES—*contd.*

India Headquarters Staff—contd.

General Staff Branch—contd.

ROYAL ENGINEERS.

Colonel on the Staff	Singer, Col. (*temp. Col. on the Staff* 12/4/25) C. W., *C.B., C.M.G., D.S.O.*	12/4/25
General Staff Officer, 3rd grade...	Genet, Capt. H., *M.C.*, R.E.	30/11/25

SIGNALS.

Signal Officer in Chief	Hawtrey, Col. H. C., *C.M.G., D.S.O., p.s.c.*	11/2/26
General Staff Officer, 2nd grade ...	Allen, Maj. H. I., *D.S.O.*, R. Signals, *p.s.c.*	1/3/26

ROYAL TANK CORPS.

Colonel (General Staff Officer, 1st Grade)	Croft, Col. W. D., *C.M.G., D.S.O., p.s.c.*	1/3/25
General Staff Officer, 3rd Grade ...	Gross, Capt. R. M. W., R. Tank Corps	1/3/25
Tank Engineer	Stack, Capt. W. A., *A.M.I.Mech.E.*, R. Tank Corps ...	1/3/25

SPECIAL APPOINTMENTS.

Inspector of Physical Training (General Staff Officer, 1st grade)	Burn-Murdoch, Maj. I., *O.B.E.*, 3 Sikh Prs.	20/6/26
General Staff Officer, 3rd grade (Officer for Translation Duties)	Frankland, Capt. A., 4 Bombay Grs.	22/4/26

ADJUTANT-GENERAL'S BRANCH.

ADJUTANT-GENERAL	Shea, Lt.-Gen. *Sir* John S. M., *K.C.B., K.C.M.G., D.S.O.*, Ind. Army, *p.s.c., q.s.*, [illegible]	14/2/24
Deputy Adjutant-General ...	Leslie, Maj.-Gen. *Sir* Walter S., *K.B.E., C.B., C.M.G., D.S.O.*, Ind. Army, *p.s.c.* (*Dir. of Pers. Serv.*)	25/11/24

DIRECTORATE OF ORGANIZATION.

Director of Organization ...	Walsh, Col. (*temp. Col. on the Staff* 17/11/25) M. R., *C.M.G., M.C., p.s.c.*	17/11/25
Asst. Adjt.-General ...	Freeland, Col. J. C., *C.B.E.*, Ind. Army, *p.s.c.*	1/4/23
	VC Grant, Lt.-Col. J. D., *D.S.O.*, 10 Gurkha Rif., *p.s.c.* ...	28/12/25
	Morgan-Owen, Col. L. I. G., *C.M.G., C.B.E., D.S.O., p.s.c.*	—
Dep. Asst. Adjt.-Generals ...	Mitchell-Carruthers, Maj. N. L., 13 F.F.Rif.	19/4/25
	Wickham, Maj. J. C., *D.S.O.*, R.E., *p.s.c., n.s.*	5/10/25
	Eden, Capt. H. C. H., *M.C.*, R.A.	1/5/26
	Pennycuick, Capt. J. A. C., *D.S.O.*, R.E., *p.s.c.* [*l*]	—
	Bendle, Capt. M. S., 4 Horse (*temp.*)	—
Staff Captain, Royal Engineers	Brooks, Capt. A. C., R.E.	9/5/25

DIRECTORATE OF PERSONAL SERVICES.

Director of Personal Services ...	Leslie, Maj.-Gen. *Sir* Walter S., *K.B.E., C.B., C.M.G., D.S.O.*, Ind. Army, *p.s.c.* (*D.A.G.*)	25/11/24
Dep. Dir.	Lakin, Col. J. H. F., *C.S.I.*, Ind. Army, *p.s.c.*	1/8/25
Dep. Asst. Adjt.-Generals ...	Ovans, Maj. H. L., *C.B.E.*, North'd Fus.	30/9/25
	Gilbert, Capt. L., *M.C.*, Inniskilling Fus.	1/4/26
Dep. Dir. Pay and Pensions	Jervis, Col. H. S., *M.C., p.s.c.*	17/11/25
Dep. Asst. Adjt. Gens. ...	Deakin, Bt. Maj. C., *O.B.E.*, Worc. R.	9/4/23
	Chater, Maj. A. F., R.E., *p.s.c.*	1/3/26
Dep. Dir. Aux. and Terr. Force	Rowlandson, Col. M. G. D., *D.S.O.*, Ind. Army, *p.s.c.* [L]	1/4/24
Dep. Asst. Dir.	Manners, Maj. C. M. S., *D.S.O., M.C.*, 6 Raj. Rif., *p.s.c.* ...	26/10/22

DIRECTORATE OF MEDICAL SERVICES.

Director of Medical Services ...	Robinson, Maj.-Gen. O. L., *C.B., C.M.G., K.H.P.*	19/12/23
Dep. Dir. of Med. Serv. and Dir. Hospital Orgn. ...	Gibbs, Col. A. A., Ind. Med. Serv., *K.H.P.*	—
Dir. of Med. Orgn. for War	Harvey, Bt. Col. A. W. M., *M.B.*, Ind. Med. Serv. ...	—
Dir. of Hygiene and Pathology	Mackenzie, Lt.-Col. J., *M.B.*, R.A.M.C.	3/10/24
Asst. Dir. of Med. Servs. ...	Martin, Lt.-Col. J. F., *C.M.G., C.B.E., M.B.*, R.A.M.C., *V.H.S.*	—
Dep. Asst. Dir. of Med. Servs.	Lynn, Maj. G. R., *D.S.O., M.B.*, Ind. Med. Serv.	—
Dep. Asst. Dir. of Hygiene and Pathology	Cotter, Capt. E., *M.B.*, Ind. Med. Serv.	—

JUDGE ADVOCATE-GENERAL'S SECTION.

Judge Advocate-General ...	Palmer, Col. G. S., Ind. Army [L]	26/5/26
Asst. Judge Advocate-General	Goldman-Monk, Maj. M. E. de B., Ind. Army [L]	26/5/26
Staff Captain	Banks, Capt. R. E., 11 Sikh R....	26/5/26

Dir. of Mil. Prisons and Detn. Bks.	Loch, Col. J. C., Ind. Army	13/12/25

Digitized by Google

EAST INDIES—*contd.*

India Headquarters Staff—contd.

QUARTER-MASTER-GENERAL'S BRANCH.

QUARTER-MASTER-GENERAL	Montagu-Stuart-Wortley, Lt.-Gen. *Hon. Sir* A. Richard, *K.C.B., K.C.M.G., D.S.O.*, Col. Comdt. K.R.R.C., *p.s.c.* [L]		18/2/24
Deputy Qr.-Mr.-Gen. ...	Macmullen, Maj.-Gen. C. N., *C.B., C.M.G., C.I.E., D.S.O.*, Ind. Army, *p.s.c.*		5/3/24
Dep. Asst. Qr.-Mr.-Gen. ...	Molesworth, Capt. G. N., Somerset L.I., *p.s.c.*		4/1/26

DIRECTORATE OF MOVEMENTS AND QUARTERING.

Director of Movements and Quartering	Macmullen, Maj.-Gen. C. N., *C.B., C.M.G., C.I.E., D.S.O.*, Ind. Army, *p.s.c.* (*Dep. Qr.-Mr. Gen.*)	—
Dep. Dir.	Chauncy, Col. C. H. K., *C.B.E.*, Ind. Army	8/3/25
Dep. Asst. Qr.-Mr.-Gens. ...	Howard, Maj. C. A. L., *D.S.O., M.C.*, 13 Lrs., *p.s.c.*	18/5/24
	Ponting, Maj. T. J., *M.C.*, 4/8 Punjab R., *p.s.c.*	8/3/25

DIRECTORATE OF SUPPLY AND TRANSPORT.

Director of Supplies and Transport	Pryce, Maj.-Gen. H. E. ap R., *C.B., C.M.G., D.S.O.*, Ind. Army, *p.s.c.*	15/9/25
Dep. Dir. of Supplies ...	Shuttleworth, Col. A. R. B., Ind. Army, *p.s.c.*	—
Dep. Dir. of Transport ...	Parker, Col. W. M., *C.M.G., D.S.O., e.*	—
Asst. Dir. of Supplies ...	Stevenson, Maj. H. D. M., *O.B.E., M.C.*, I.A.S.C., *e.* ...	27/4/26
Asst. Dir. of Supplies and Transport	Kirby, Bt. Lt.-Col. J. T., *D.S.O.*, I.A.S.C.	16/9/25
Asst. Dir. of Transport ...	Mortimer, Maj. P., I.A.S.C.	3/3/26
Dep. Asst. Dir. of Transport (M.T.)	Metcalfe, Maj. E. D. T., *M.C.*, I.A.S.C.	25/5/22
Chief Inspector of M.T. ...	Evans, Capt. C. B., R.A.S.C.	11/12/25

DIRECTORATE OF EQUIPMENT AND ORDNANCE STORES.

Director of Equipment and Ordnance Stores	Carey, Col. (*temp. Col. on the Staff* 11/4/24) W. L. J., *C.I.E., o.* [*l*]	—
Dep. Dir. of Eqpt. and Ord. Stores	Kemble, Col. F. A., I.A.O.C.	12/10/24
Asst. Dirs. of Eqpt. and Ord. Stores	Beamish, Lt.-Col. W. S., R.A., *o.*	4/1/25
	Robertson-Glasgow, Maj. N., R.A.	18/2/26
Dep. Asst. Dir. of Eqpt. and Ord Stores	Hayes, Capt. H. G., I.A.O.C.	26/3/26

DIRECTORATE OF VETERINARY SERVICES.

Director of Veterinary Services ...	Hunt, Col. (*temp. Col. on the Staff* 24/5/25) F. W., *C.B., C.M.G., C.B.E.*	24/5/25
Dep. Asst. Dir. of Veterinary Servs.	Webb, Maj. E. C., *O.B.E., F.R.C.V.S.*, R.A.V.C.	24/3/25

DIRECTORATE OF REMOUNTS.

Director of Remounts	Anderson, Col. (*temp. Col. on the Staff* 27/3/26) W. H., *C.B.E.*, Ind. Army	27/3/26
Dep. Dir. of Remounts ...	Scott, Lt.-Col. R. S., Ind. Army	27/3/26
Staff Captain	Bradley, Capt. R. O., 9 Horse	8/11/24

Digitized by Google

EAST INDIES—*contd.*

India Headquarters Staff—contd.

Quarter-Master-General's Branch—contd.

SPECIAL APPOINTMENT.

Inspector of Messing in India ... Grey Maj. F., *D.C.M.*, Qr.-Mr., K.S.L.I. ... ... —

EMBARKATION STAFF (UNDER ARMY HEADQUARTERS).

BOMBAY.

Embarkation Comdt. (Asst. Qr.-Mr.-Gen.) ... ... Geoghegan, Col. N. M., *D.S.O.*, Ind. Army 18/3/25

Staff Captains (A.E.S.O.'s)... Jones, Capt. J. C., 3 Madras R. 12/1/23
Jones, Lt. W. H. V., Middx. R. 15/10/25

Staff Captain (R.T.O.) ... Veitch, Capt. W., Camerons ... ... —

Dep. Asst. Dir. of Med. Servs. Benson, Maj. C. T. V., R.A.M.C. ... ... —

KARACHI.

Embarkation Comdt. (Asst. Qr.-Mr.-Gen.) ... ... Renny, Lt.-Col. G. S., 17 Dogra R. 1/5/26

Staff Captain (A.E.S.O.) ... Papworth, Lt. F. C., *M.C.*, North'n R. 8/10/25

Dep. Asst. Dir. of Med. Servs. ... Elvery, Maj. P. G. M., *D.S.O.*, *M.C.*, R.A.M.C. ... ... —

LAHORE BASE SUB-AREA.

(*Under Army Headquarters.*)

Commandant ... ... Fetherstonhaugh, Col. (*temp. Col. Comdt.* 25/4/26) W. A., *C.B.E.*, *D.S.O.*, Ind. Army, *p.s.c.* 25/4/26

MASTER-GENERAL OF SUPPLY BRANCH.

MASTER-GENERAL ... ... Atkinson, Maj.-Gen. *Sir* Edwin H. de V., *K.B.E.*, *C.B.*, *C.M.G.*, *C.I.E.* 1/4/24

Deputy Master-General ... Palmer, Col. (*temp. Col. on the Staff* 26/1/23) O.C., *C.B.E.*, *p.s.c.* 16/10/24

DIRECTORATE OF ARTILLERY.

Director of Artillery ... ... Palmer, Col. (*temp. Col. on the Staff* 26/1/23) C. C., *C.B.E.*, *p.s.c.* 1/4/24

Dep. Dir. ... ... Riddell, Col. E. V. D., *C.B.E.*, *D.S.O.*, *p.s.c.* 1/4/24

Asst. Dir. ... ... Vines, Maj. C. E., R.A., *p.s.c.* ... ... —

Dep. Asst. Dir. ... ... Palmer, Capt. E. A., *M.C.*, R.A., *g.*, *y.* ... ... —

DIRECTORATE OF CONTRACTS.

Director of Contracts ... ... Dunlop, Col. W. B., *D.S.O.*, *O.B.E.*, Ind. Army ... ... —

Dep. Dir. ... ... Lenfestey, Maj. L. d'E., R.A. ... ... —

Asst. Dir. ... ... FitzGerald, Maj. A., *O.B.E.*, I.A.S.C., *e.* 15/9/25

DIRECTORATE OF FARMS

Director of Farms ... ... Marriott, Lt.-Col. A. S., Ind. Army ... ... —

Asst. Dir. ... ... Mellor, Maj. G. F., Ind. Army ... ... —

DIRECTORATE OF ORDNANCE FACTORIES AND MANUFACTURE.

Director of Ordnance Factories and Manufacture... ... Sturrock, Col. (*temp. Col. on the Staff* 16/10/24) G.C., *C.B.E.*, *g.* 16/10/24

Dep. Dir. ... ... Brown, Lt.-Col. B. H., R.A., *p.s.c.* ... ... —

ENGINEER-IN-CHIEF'S BRANCH.

ENGINEER-IN-CHIEF ... ... Harvey, Maj.-Gen. R. N., *C.B.*, *C.M.G.*, *D.S.O.* 6/6/24

Dep. Eng.-in-Chief (Works)... Ogilvy, Col. D., *D.S.O.*, *O.B.E.* 29/10/25

Dep. Eng.-in-Chief (E. & M.) Robertson, Col. F. W., *O.B.E.* 10/4/25

Staff Officer, Royal Engineer, 1st grade ... ... Roberts, Lt.-Col. W. H., *D.S.O.*, *O.B.E.*, *M.C.*, R.E. ... 11/12/25

Digitized by Google

EAST INDIES—*contd.*

STAFF OF COMMANDS.

NORTHERN COMMAND.

The North-West Frontier Province, Waziristan District and the Punjab, excluding Delhi.

Headquarters—Murree.

GENERAL OFFICER COMMANDING-IN-CHIEF. — V.C. Cobbe, Gen. *Sir* Alexander S., *K.C.B., K.C.S.I., D.S.O.*, Ind. Army, Col. S. Wales Bord., *p.s.c.* 10/5/26

PERSONAL APPOINTMENT.

Aides-de-Camp ... ... Tubbs, Lt. I. N. McC., C. G'ds. 10/5/26

STAFF.

General Staff.

Colonel on the Staff ... ... Hildyard, Col. (*temp. Col. on the Staff* 22/10/24) R. J. T., *C.M.G., D.S.O., p.s.c.* 22/10/24

General Staff Officer, 2nd grade ... Hind, Capt. N. G., *M.C.*, 2 Gurkha Rif., *p.s.c.* 9/3/26

General Staff Officers, 3rd grade ... Holmes, Capt. B., *D.S.O.*, 16 Cav. ... ... —

Beamish, Capt. R. P., 14 Punjab R. (*Intell.*) 22/1/26

Adjutant-General's and Quartermaster-General's Staff.

Dep. Adjt. & Qr.-Mr.-Gen. ... ... Wigram, Maj.-Gen. K., *C.B., C.S.I., C.B.E., D.S.O.*, Ind. Army, *p.s.c.* 2/4/24

Asst. Qr.-Mr.-Gen. ... ... Tompson, Col. R. H. D., *C.M.G., D.S.O., p.s.c., g.* [*l*] ... 15/4/26

Dep. Asst. Qr.-Mr.-Gen. ... ... Gompertz, Maj. M. L. A., 10 Baluch. R., *p.s.c.* [*l*] ... 1/1/24

Asst. Adjt.-Gen. ... ... Robertson, Col. D. E., *D.S.O.*, Ind. Army 17/11/24

Dep. Asst. Adjt.-Gen. ... ... Roche, Capt. V. W., Somerset L.I. 12/12/25

Dep. Asst. Dir. Aux. & Terr. Force ... Lentaigne, Maj. E. C., *D.S.O.*, 4 Gurkha Rif. 23/10/24

ATTACHED TO THE STAFF.

Artillery.

Col. Comdt. Royal Artillery ... ... Newcome, Col. (*temp. Col. Comdt.* 30/4/23) H. W., *C.B., C.M.G., D.S.O., q.* 30/4/23

Staff Officer, R.A. ... ... Penrose, Maj. J., *M.C.*, R.A., *y** 31/3/26

Engineers.

Chief Engineer ... ... Gervers, Col. (*temp. Col. Comdt.* 13/12/24) F. R. S., *C.I.E.* —

Dep. Chief Engineer ... ... Evans, Col. W. H., *D.S.O.* ... ... —

Staff Officers, Royal Engineers, 1st grade — North, Bt. Lt.-Col. H. N., *D.S.O.*, R.E. ... ... 1/4/25; Hill, Bt. Col. E. F. J., *D.S.O., M.C.*, R.E. 1/6/26

Staff Officer, Royal Engineers, 2nd grade — Perrott, Capt. R. D. B., *M.C.*, R.E. ... ... —

Staff Officer, Royal Engineers, 1st grade (E. & M.) ... ... — Preedy, Maj. C., *O.B.E.*, R.E. 3/3/26

Signals.

Chief Signal Officer ... ... Heymann, Lt.-Col. F. A., *O.B.E.*, R. Signals 1/11/24

SERVICES.

Supplies and Transport.

Dep. Dir. of Supplies and Transport ... Smith, Col. J. L., Ind. Army ... ... —

Dep. Asst. Dir. of Supplies & Transport Pengelley, Maj. G. H., *O.B.E.*, I.A.S.C. ... ... —

Asst. Dir. of Transport (M.T.) ... Hollins, Lt.-Col. W. T., R.A.S.C., *e.* ... ... —

Remounts.

Remount Officer ... ... Bruce, Lt.-Col. J., Ind. Army.

Medical.

Dep. Dir. of Med. Servs. ... ... Ogilvie, Maj.-Gen. W. H., *C.B., C.M.G., M.B.*, Ind. Med. Serv., *K.H.P.* ... ... —

Dep. Asst. Dir. of Med. Servs. ... Stirling, Maj. A. D., *D.S.O. M.B.*, R.A.M.C. [*l*].

Asst. Dir. of Hygiene & Pathology ... Blackwell, Maj. T. S., R.A.M.C.

Ordnance.

Dep. Dir. of Ord. Servs. ... ... Walker, Col. W. B., Ind. Army.

Veterinary.

Dep. Dir. of Vet. Servs. ... ... Williams, Col. A. J., *D.S.O., F.R.C.V.S.*

SPECIAL APPOINTMENTS.

Asst. Mil. Sec. ... ... Cahusac, Maj. C. F., *D.S.O.*, 14 Horse 23/4/26

Deputy Judge Advocate-General ... Macfie, Maj. J.

Inspr. of Educational Training ... Honeybourne, Maj. H. C., A.E.C.

Supdt. of Physical Training ... ... Fennelly, Lt. P., *D.C.M.*, North'n. R. ... ... —

Controller, Mil. Accts. ... ... Richards, Lt.-Col. W. V., Ind. Army (*also of Kohat and Rawalpindi Dists.*)

PESHAWAR DISTRICT—1*st Class.*

Peshawar.

GENERAL OFFICER COMMANDING.. Cassels, Maj.-Gen. R. A., *C.B., C.S.I., D.S.O.*, Ind. Army, *p.s.c.* 25/12/23

PERSONAL APPOINTMENT.

Aide-de-Camp ... ... Turner, Capt. E. L., 1 Horse 3/12/23

STAFF.

General Staff Officer, 1st grade ... Rowan-Robinson, Col. H., *C.M.G., D.S.O., p.s.c.* [L] ... 16/10/23

General Staff Officer, 2nd grade ... Hickman, Maj. H. T. D., *M.C.*, 3 Sikh Pnrs., *p.s.c.* ... 16/1/25

General Staff Officer, 3rd grade ... Hobbs, Capt. J. M., *M.C.*, 5 Gurkha Rif. 5/2/25

Asst. Adjt. & Qr.-Mr.-Gen. ... ... Keen, Col. P. H., Ind. Army 3/7/25

Dep. Asst. Adjt.-Gen. ... ... Leslie-Smith, Maj. C., 14 Punjab R., *p.s.c.* 12/6/25

Dep. Asst. Qr.-Mr.-Gen. ... ... Ponsonby, Bt. Lt.-Col. H. C., *D.S.O., M.C.*, K.R.R.C., *p.s.c.* 12/6/25

ATTACHED TO THE STAFF.

Commanding Royal Engineer, 1st class Haswell, Bt. Col. C. H., R.E. ... ... —

Digitized by Google

EAST INDIES—*contd.*

Northern Command—contd.

Peshawar District—*contd.*

SERVICES.

Asst. Dir. of Supplies & Transport ...	Poole, Lt.-Col. I. M. C., *D.S.O.*, I.A.S.C.	—
Dep. Asst. Dir. of Supplies	Lloyd, Maj. C. G., *C.I.E.*, *M.C.*, I.A.S.C.	—
Dep. Asst. Dir. of Transport... ...	Herbert, Capt. H. R., I.A.S.C.	—
Asst. Dir. of Med. Servs.	Knox, Col. R. W., *D.S.O.*, *M.B.*, *F.R.C.S.*, Ind. Med. Serv.	—
Dep. Asst. Dir. of Med. Servs. (Mobn.)	Johnson, Maj. B., *D.S.O.*, *M.B.*, R.A.M.C.	
Dep. Asst. Dir. of Pathology	Macfie, Capt. J. M., *M.C.*, *M.B.*, R.A.M.C.	—
Dep. Asst. Dir. of Ord. Servs. ...	Cotter, Maj. R. K., *M.C.*, I.A.O.C.	—
Dep. Asst. Dir. of Vet. Servs. ...	Jelbart, Bt. Lt.-Col. W. A., R.A.V.C.	

SPECIAL APPOINTMENT.

Controller Mil. Accts.	Allen, Lt.-Col. J. F., Ind. Army.

1st Indian Cavalry Brigade. *Risalpur.*

Brigade Commander	Green, Col. (*temp. Col. Comdt.* 25/12/23) W. G. K., *C.M.G.*, *D.S.O.*, Ind. Army 22/4/25
Brigade Major	Dening, Maj. R., *M.C.*, 19 Lrs., *p.s.c.* 12/2/24

1st Indian Infantry Brigade. *Landi Kotal.*

Brigade Commander	Loch, Col. (*temp. Col. Comdt.* 23/12/22) G. G., *C.B.*, *C.M.G.*, *C.B.E.*, *D.S.O.* 23/12/22
Brigade Major	Whittuck, Capt. G. E. M., *M.C.*, Somerset L.I. ... 8/1/23
Staff Captain	Beard, Capt. W. H. G., 2 Punjab R. 4/6/23

3rd Indian Infantry Brigade. *Peshawar.*

Brigade Commander	Potter, Col. (*temp. Col. Comdt.* 11/6/23) H. C., *C.M.G.*, *D.S.O.* 11/6/23
Brigade Major...	Hogg, Maj. D. McA., *M.C.*, R.E., *p.s.c.* [*l* ... ... —
Staff Captain	Westmacott, Capt. P. G., 16 Punjab R. 21/1/24

4th Indian Infantry Brigade. *Nowshera.*

Brigade Commander	Muspratt, Col. (*temp. Col. Comdt.* 17/11/25) S. F., *C.I.E.*, *C.B.E.*, *D.S.O.*, Ind. Army, *p.s.c.*, *A.D.C.* 17/11/25
Brigade Major	Meiklejohn, Maj. J. F., 17 Horse, *p.s.c.* 16/1/25
Staff Captain	Worlledge, Capt. F. H., 8 Cav. ... ... —

BRITISH TROOPS IN THE DISTRICT.

Cavalry.
5th/6th D.

Royal Artillery.
"L" Batt. R.H.A.
XXIII. Field Brig.
H.Q. 60 Batt.

Royal Artillery—*contd.*
89 Batt.
90 Batt. (How.)
100 Batt. (How.)
2 Medium Brig.
4 Batt. (How.) (T.D.)

Infantry.
2 Bn. R.S. Fus.
2 Bn. Seaforth.
1 Bn. Rifle Bde.

Royal Tank Corps.
6 Armoured Car Co.

Royal Army Service Corps.
4, 15 & 21 (M.T.) Cos.

KOHAT DISTRICT—*2nd Class.* *Kohat.*

GENERAL OFFICER COMMANDING	Isacke, Maj.-Gen. H., *C.B.*, *C.S.I.*, *C.M.G.*, *p.s.c.* [*l*] ... 13/12/25

PERSONAL APPOINTMENT.

Aide-de-Camp	Tims, Lt. E. D., 13 F.F. Rif. 14/11/25

STAFF.

General Staff Officer, 1st grade ...	Williams, Col. A. F. C., *D.S.O.*, 13 Lrs., *p.s.c.* 6/1/25
General Staff Officer, 3rd grade ...	Robb, Capt. W., *M.C.*, K.O.Y.L.I. ... ... —
Asst. Adjt. & Qr.-Mr.-Gen.	Hamer, Col. M. A., *D.S.O.*, *M.C.*, Ind. Army, *p.s.c.* ... 17/6/25
Dep. Asst. Adjt. & Qr.-Mr.-Gen. ...	Ferguson, Capt. J. A., *O.B.E.*, 6 Raj. Rif. 15/2/26

ATTACHED TO THE STAFF.

Comdg. Royal Engineer, 2nd Class ...	Kilcoin, Capt. C. L., *O.B.E.*, R.E. (Ind. Army)... ... —

SERVICES.

Asst. Dir. of Supplies & Transport ...	Saunders, Lt.-Col. E. H., *D.S.O.*, *O.B.E.*, I.A.S.C. ... —
Asst. Dir. of Med. Servs.	Boulton, Col. H., *C.B.E.*, *M.B.*, Ind. Med. Serv.... ... —
Dep. Asst. Dir. of Hygiene	McNeill, Maj. A. N. R., *D.S.O.*, *M.B.*, R.A.M.C. ... —
Dep. Asst. Dir. of Pathology	Chatterji, Capt. A. C., *M.B.*, Ind. Med. Serv. ... ... —
Dep. Asst. Dir. of Vet. Servs. ...	Bett, Maj. R. F., R.A.V.C. ... ... —

SPECIAL APPOINTMENT.

Controller Mil. Accts....	Richards, Lt.-Col. W. V., Ind. Army (*also of Northern Comd. and Rawalpindi Dist.*)

6th Indian Infantry Brigade. *Kohat.*

Brigade Commander	Beddy, Col. (*temp. Col. Comdt.* 19/5/23) P. L., *C.M.G.*, *D.S.O.*, Ind. Army 19/5/23
Brigade Major	Blackwood, Bt. Maj. H. F., *M.C.*, Green Howards ... 5/2/25
Staff Captain	Wilson, Capt. W. M. C., *M.C.*, 1 Punjab R. 15/6/25

RAWALPINDI DISTRICT—*1st Class.* *Rawalpindi.*

GENERAL OFFICER COMMANDING..	Vaughan, Maj.-Gen. *Sir* Louis R., *K.B.E.*, *C.B.*, *D.S.O.*, Ind. Army, *p.s.c.* 25/11/24

PERSONAL APPOINTMENT.

Aide-de-Camp	Hatch, Capt. K., 17 Horse 25/11/24

Digitized by Google

EAST INDIES—*contd.*

***Northern Command*—contd.**

Rawalpindi District—*contd.*

STAFF.

General Staff Officer, 1st grade	...	Harrison, Col. J. M. R., *D.S.O., p.s.c.*	29/9/25
General Staff Officers, 3rd grade	...	Lyon-Smith, Capt. T., R.A.	21/1/23
		Ekin, Capt. R. G.. 5/13 F.F.Rif....	8/2/25
Asst. Adjt. & Qr.-Mr.-Gen. ...	...	Orton, Col. S. B., Ind. Army, *p.s.c.*	2/7/23
Dep. Asst. Adjt.-Gen. ...	...	Whittall, Maj. G. E., *M.C.*, Oxf. & Bucks L.I.	16/5/25
Staff Captain	...	Gamble, Capt. G. M., Foresters	18/2/26

ATTACHED TO THE STAFF.

Commanding Royal Engineer	...	Charles, Lt.-Col. E. M. S., *C.M.G., D.S.O.*, R.E., *p.s.c.* ...	—

SERVICES.

Asst. Dir. of Supplies & Transport ...		Middlemass, Lt.-Col. R. W. H., I.A.S.C.	—
Dep. Asst. Dir. of Supplies ...	...	Eliot, Lt.-Col. H. S., I.A.S.C.	—
Dep. Asst. Dir. of Transport...	...	Scott, Bt.-Maj. W. R. A., I.A.S.C.	—
Asst. Dir. of Med. Servs. ...	...	Chopping, Col. A., *C.B., C.M.G.*	
Dep. Asst. Dir. of Pathology ...	...	Gray, Lt.-Col. A. C. H., *O.B.E., M.B.*, R.A.M.C.	
Dep. Asst. of Med. Servs. ...	...	Kennedy, Maj. A., *M.B.*, Ind. Med. Serv.	
Dep. Asst. Dir. of Ord. Servs.	...	Harrison, Capt. J. W. H., *M.C.*, I.A.O.C.	
Dep. Asst. Dir. of Vet. Servs.	...	Tapley, Bt. Lt.-Col. J. J. B., *D.S.O.*, R.A.V.C.	

SPECIAL APPOINTMENT.

Controller Mil. Accts. ...	...	Richards, Lt.-Col. W. V., Ind. Army (*also of Northern Comd. and Kohat Dist.*)	

11th Indian Infantry Brigade. *Abbottabad.*

Brigade Commander	...	Whitehead, Col. (*temp. Col. Comdt.* 17/11/25) J., *C.M.G., D.S.O.*, Ind. Army, *p.s.c., A.D.C.* ...	... 17/11/25
Brigade Major...	...		
Staff Captain	...	Le Marchand, Capt. F. E., 5 R. Gurkha Rif., *p.s.c.*	... 18/2/26

12th Indian Infantry Brigade. *Rawalpindi.*

Brigade Commander	...	Knight, Col. (*temp. Col. Comdt.* 1/10/23) H. L., *C.M.G., D.S.O., p.s.c.*	... 1/10/23
Brigade Major...	...	Inskip, Maj. R. D., *D.S.O., M.C.*, 13 F. F. Rif., *p.s.c.*	... 7/1/24
Staff Captain	...	Ebsworth, Capt. W. A., Foresters	... 4/9/23

13th Indian Infantry Brigade. *Jhelum.*

Brigade Commander	...	St. John, Maj.-Gen. R. S., *C.I.E., D.S.O.*, Ind. Army, *p.s.c.*	... 17/5/26
Brigade Major	...	McCleverty, Maj. G. M., *D.S.O., M.C.*, 2 Gurkha Rif., *p.s.c.*	18/10/24
Staff Captain	...	Harris, Capt. A. A. F., 15 Punjab R.	—

BRITISH TROOPS IN THE DISTRICT.

Royal Artillery.

XXII. Field Brig.—
H.Q. 32 Batt.
33 Batt.

Royal Artillery —*contd.*

36 Batt. (How.)
55 Batt. (How.)
8 Pack Batt. (How.)
11 Pack Batt. (How.)

Infantry.

2 Bn. King's Own R.
2 Bn. R. Sussex R.
1 Bn. K. R. R. C.

Royal Army Service Corps.

2, 3, 11 & 20 (M.T.) Cos.

LAHORE DISTRICT—*1st Class.* *Lahore.*

GENERAL OFFICER COMMANDING..		Wardrop, Maj.-Gen. A. E., *C.B., C.M.G.*	3/4/23

PERSONAL APPOINTMENT.

Aide-de-Camp...	...	Mason, Lt. B. G., R.A.	3/4/23

STAFF.

General Staff Officer, 1st grade	...	Ridgeway, Col. D. G., *D.S.O.*, Ind Army, *p.s.c.* ...	... 21/10/25
General Staff Officer, 3rd grade	...	Langlands, Capt. E. W., 8 Gurkha Rif.	... 20/2/24
Asst. Adjt. & Qr.-Mr.-Gen. ...	...	Lloyd, Col. C. R., *D.S.O.*, Ind. Army	... 21/10/25
Dep. Asst. Adjt.-Gen. ...	...	Nugent, Maj. J. F. H., *D.S.O.*, 15 Punjab R., *p.s.c.*	... 1/2/24
Staff Captain	...	Shallow, Capt. C. R., 2 Punjab R....	... 15/10/24
Staff Captain, Aux. & Terr. Force ...		Strickland, Capt. W. E., R.A.	... 17/11/24

ATTACHED TO THE STAFF.

Commanding Royal Engineer, 1st Class		Wilbraham, Lt.-Col. B. H., *D.S.O.*, R.E.	... 11/3/26

SERVICES.

Asst. Dir. of Supplies & Transport ...		Timbrell, Lt.-Col. T., *D.S.O.*, I.A.S.C., *c.*	... —
Dep. Asst. Dir. of Supplies & Transport		Burlton-Bennett, Maj. J. A., I.A.S.C.	... —
Asst. Dir. of Med. Servs. ...	...	Rutherford, Col. N. J. C., *D.S.O., M.B.*	... —
Dep. Asst. Dir. of Med. Servs.	...	Foster, Maj. A. L., R.A.M.C.	... —
Dep. Asst. Dir. of Hygiene ...	...	Munro, Maj. A. C., *M.D.*, Ind. Med. Serv.	... —
Dep. Asst Dir. of Pathology ...	...	Large, Maj. D. T. M., *M.B.*, R.A.M.C.	
Dep. Asst. Dir. of Ord. Servs.	...	Wills, Capt. S. T., North'n R.	
Dep. Asst. Dir. of Vet. Servs.	...	Steevenson, Maj. G. F., R.A.V.C.	... —

SPECIAL APPOINTMENT.

Controller Mil. Accts. ...	...	Wylde, Lt.-Col. L. F. G. S., *O.B.E.*, Ind. Army.	

Digitized by Google

EAST INDIES—*contd.*

Northern Command—contd.

Lahore District—*contd.*

2nd Indian Cavalry Brigade. *Stalkot.*

Brigade Commander ... ... Harbord, Col. (*temp. Col. Comdt.* 18/6/24) C. R., *C.M.G., D.S.O.*, Ind. Army 18/6/24
Brigade Major ... ... Davison, Maj. D. S., *D.S.O.*, 2 Lrs., *p.s.c.* 1/8/25

Ferozepore Brigade Area. *Ferozepore.*

Commander ... ... Hayter, Col. (*temp. Col. Comdt.* 1/12/23) R. J. F., *C.B., C.M.G., D.S.O., p.s.c.* [*l*] 1/12/23
Brigade Major ... ... Pim, Maj. G. A., 10 Baluch R., *p.s.c.* 16/5/26
Staff Captain ... ... Koch, Capt. E. M., 19 Hy'bad. R. 21/12/25

Multan Brigade Area. *Multan.*

Brigade Commander ... ... Moberly, Col. (*temp. Col. Comdt.* 8/10/24) H. S., *C.B.*, Ind. Army, *p.s.c.* 8/10/24
Brigade Major ... ... Armstrong, Maj. A. G., 7 Cav., *p.s.c.* 24/2/23
Staff Captain ... ... Pringle, Capt. J. A., *M.C.*, R.W. Fus. 5/4/26

Jullundur Brigade Area. *Jullundur.*

Commander ... ... Shuttleworth, Col. (*temp. Col. Comdt.* 5/2/24) D. I., *C.B., C.B.E., D.S.O.*, Ind. Army, *p.s.c.* 5/2/24
Brigade Major ... ... Sanders, Maj. C. W., 1 Punjab R., *p.s.c.* 1/2/26
Staff Captain ... ... Stuart, Capt. L. A., *M.C.*, 1/6 Raj. Rif. 24/1/26

Lahore Brigade Area. *Lahore.*

Commander ... ... Fetherstonhaugh, Col. (*temp. Col. Comdt.* 25/4/26) W. A., *C.B.E., D.S.O.*, Ind. Army, *p.s.c.* 25/4/26
Brigade Major ... ... Costin, Bt. Maj. E. B., *D.S.O.*, W. York R., *p.s.c.* 28/8/25
Staff Captain ... ... Bidie, Capt. A. G. C., 4 Horse 25/11/23

Ambala Brigade Area. *Kasauli.*

Commander ... ... Deane, Col. (*temp. Col. Comdt.* 25/12/23) D., *C.B., D.S.O.*, Ind. Army, *p.s.c.* [*l*] 25/12/23
Brigade Major ... ... Duncan, Maj. R. C., *O.B.E.*, 5 R. Gurkha Rif. 23/3/26
Staff Captain ... ... Carter, Capt. J. L., *M.C.*, 12 F.F.R. ... ... —

BRITISH TROOPS IN THE DISTRICT.

Cavalry.
The Bays

Royal Artillery.
"C" Batt., R.H.A.
XXI Field Brig.:—
"P" Batt.
"Q" Batt. (How.)
"Y" Batt.
"Z" Batt. (How.)

Royal Artillery—*contd.*

2 Medium Brig.—
H.Q. 7 Batt. (How.) (T.D.)
8 Batt. (How.) (T.D.)
12 Batt.
12 Pack Batt. (How.)

Royal Corps of Signals.
"L" Sig. Co.

Infantry.
1 Bn. R. Fus.
1 Bn. Black Watch.
1 Bn. R. Berks. R.
2 Bn. K.O.Y.L.I.
2 Bn. Y. & L. R.
2 Bn. Durham L.I.

Royal Tank Corps.
7 Armoured Car Co.

Royal Army Service Corps.
1 (M.T.) Co.

WAZIRISTAN DISTRICT—*2nd Class.* *Dera Ismail Khan.*

GENERAL OFFICER COMMANDING Jacob, Maj.-Gen. A. Le G., *C.B., C.M.G., C.I.E., C.B.E., D.S.O.*, Ind. Army... ... ... 20/10/24

Personal Appointment.

Aide-de-Camp ... ... Hunt, Lt. L. O. A., North'n R. 1/8/25

Staff.

General Staff Officer, 1st grade ... Withers, Col. C. McG., Ind. Army, *p.s.c.* 20/2/26
General Staff Officer, 2nd grade ... Holliday, Bt. Lt.-Col. J. C. H., *O.B.E.*, 6 Raj. Rif., *p.s.c.* 18/8/24
General Staff Officer, 3rd grade ... §Crawford, Capt. C. O., *M.C.*, 2 Punjab R. ... ... —
Asst. Adjt. & Qr.-Mr.-Gen. ... ... MacMahon, Col. H. F. E., *C.B.E., M.C.*, Ind. Army, *p.s.c.* 24/10/23
Dep. Asst. Adjt.-Gen. ... ... Cambier, Capt. V., 3 Sikh Pnrs., *p.s.c.* 4/11/25
Dep. Asst. Qr.-Mr.-Gen. ... ... Fraser, Maj. S. G. G., *M.C.*, 1 Madras Pnrs., *p.s.c.* ... 1/3/25
Staff Captain ... ... Bullock, Capt. H., 1 Hy'bad R. 1/1/24

Attached to the Staff.

Commanding Royal Engineer, 1st Class ... ... } Loch, Lt.-Col. G. C. B., R.E., *p.s.c.* ... ... —

Services.

Asst. Dir. of Supplies & Transport... Lyster, Lt.-Col. C. J. H., *M.C.*, I.A.S.C. ... ... —
Dep. Asst. Dirs. of Supplies & Transport ... ... } Gilbert, Maj. H. H., I.A.S.C. ... ... —
Staff Captain (S. & T.) ... ... Bartleet, Capt. T. E., I.A.S.C. ... ... —
Asst. Dir. of Med. Servs. ... ... Cruddas, Col. H. M., *C.M.G., O.B.E.*, Ind. Med. Serv. ... —

Dep. Asst. Dir. of Hygiene ... ... Roche, Maj. J. J. D., *M.B.*, R.A.M.C. ... ... —
Dep. Asst. Dir. of Pathology ... Wats, Capt. R. C., *M.D.*, Ind. Med. Serv. ... ... —
Dep. Asst. Dir. of Med. Servs. ... Brown, Maj. H. H., *M.B.*, Ind. Med. Serv. ... ... —
Dep. Asst. Dir. of Ord. Servs. ... §MacPherson, Capt. S., *M.C.*, Camerons ... ... —
Dep. Asst. Dir. of Vet. Servs. ... Smith, Maj. J., R.A.V.C. ... ... —

Special Appointment.

Controller of Mil. Accts.... ... ...Watson, Maj. H. D., Ind. Army [L] ... ... —

§ Additional to the Staff of the Waziristan District.

Digitized by Google

EAST INDIES—*contd.*

Northern Command—contd.

Waziristan District—*contd.*

7th Indian Infantry Brigade. *N. Waziristan (Razmak).*

Brigade Commander	... ...	Borrett, Col. (*temp. Col. Comdt.* 3/5/23) O. C., *C.B., C.M.G., C.B.E., D.S.O., A.D.C.* 24/5/23
Brigade Major	... ...	Jardine, Capt. *Sir* Colin A., *Bt., D.S.O., M.C.*, R.A., *p.s.c.* 8/12/25
Staff Captain	... ...	Jardine, Capt. A., *M.B.E.*, 15 Punjab R.... ... ... 3/1/24

8th Indian Infantry Brigade. *N. Waziristan (Bannu).*

Brigade Commander	... ...	Pope, Col. S. B., *D.S.O.*, Indian Army, *p.s.c.* ... ... —
Brigade Major	... ...	Free, Capt. C. W., *M.C.*, 10 Cav., *p.s.c.* 8/4/26
Staff Captain	... ...	Smith, Capt. W. A., 6 Raj. Rif. 30/8/24

9th Indian Infantry Brigade. *N. Waziristan (Razani).*

Brigade Commander	... ...	Kensington, Col. (*temp. Col. Comdt.* 1/12/23) E. C., *C.B.E., D.S.O., M.C.*, Ind. Army, *p.s.c.* 23/11/25
Brigade Major	... ...	Howlett, Maj. E. G., *M.C.*, 2 Punjab R. 13/2/25
Staff Captain	... ...	Sperling, Capt. H. H., 13 F.F. Rif. 17/4/23

10th Indian Infantry Brigade. *S. Waziristan (Manzai).*

Brigade Commander	... ...	Wilson, Col. (*temp. Col. Comdt.* 25/2/26) R. C., *D.S.O., M.C.*, Ind. Army, *p.s.c.* 25/2/26
Brigade Major	... ...	Carpendale, Capt. W. St. J., 1 Gurkha Rif. ... ... —
Staff Captain	... ...	Horley, Capt. C. R., *M.C.*, Oxf. and Bucks. L.I. ... —

BRITISH TROOPS IN THE DISTRICT.

Royal Artillery.
6 Pack Batt. (How.)
17 Pack Batt. (How.)

Infantry.
2 Bn. Foresters.

Royal Tank Corps.
11 Armoured Car Co.

Royal Army Service Corps.
5, 13, 17, 18 & 22 (M.T.) Cos.

WESTERN COMMAND.

Baluchistan, Sind, Rajputana Agency (excluding the Indian States of Alwar, Bharatpur, and Dholpur) Cutch and Guzerat as far South as the Narbada River.

Headquarters—Quetta.

GENERAL OFFICER COMMANDING-IN-CHIEF. Kirkpatrick, Lt.-Gen. *Sir* George M., *K.C.B., K.C.S.I., p.s.c.* 14/6/23

PERSONAL APPOINTMENT.

Aide-de-Camp	... ...	Edmondson, Capt. B. E. W., 18 Cav. 4/4/26

STAFF.

General Staff.

Colonel on the Staff	... ...	Moberly, Col. (*temp. Col. on the Staff* 27/8/24) B. R., *D.S.O.*, Ind. Army, *p.s.c.* ... ... —
General Staff Officer, 2nd grade	...	Nicholson, Bt. Lt.-Col. F. L., *D.S.O., M.C.*, 17 Dogra R., *p.s.c.* 29/3/24
General Staff Officer, 3rd grade	...	Bultitude, Lt. F. L., E. York R. 6/6/25

Adjutant-General's and Quartermaster-General's Staff.

Dep. Adjt. & Qr.-Mr.-Gen.	... ...	Moir, Col. (*temp. Col. on the Staff* 26/3/24) A. J. G., *D.S.O., p.s.c.* 26/3/24
Asst. Adjt. & Qr.-Mr.-Gen.	... ...	Duncan, Col. H. C., *D.S.O., O.B.E.*, Ind. Army, *p.s.c.* ... 30/7/25
Dep. Asst. Qr.-Mr.-Gen.	... ...	MacKenzie, Maj. J. D., 17 Dogra R., *p.s.c.* ... { 25/1/26 / 21/1/24
Dep. Asst. Adjt.-Gen.	... ...	Gray, Maj. D. B., *M.C.*, 2 Bombay Prs., *p.s.c.* 28/2/26
Staff Captain, Aux. & Terr. Force	...	Duncan, Capt. A. G., *M.C.*, Black Watch 23/4/23

ATTACHED TO THE STAFF.

Artillery.

Col. Comdt. Royal Artillery	... ...	Walshe, Col. (*temp. Col. Comdt.* 20/10/24) F. W. H., *C.M.G., D.S.O., p.s.c., A.D.C.* (*also of Eastern Comd.*) 20/10/24
Staff Officer, R.A.	... ...	

Engineers.

Chief Engineer	... ...	Bolleau, Col. (*temp. Col. Comdt.* 11/12/24) G. H., *C.B., C.M.G., D.S.O.* ... ... —
Staff Officer, Royal Engineers 1st grade (G.).		Tillard, Lt.-Col. E. D., *D.S.O.*, R.E. 4/5/26
Staff Officer, Royal Engineers, 1st grade (W.)		Rainsford-Hannay, Maj. A. G., *D.S.O., O.B.E.*, R.E. ... 28/11/25
Staff Officer, Royal Engineers (E. & M.)		Farley, Maj. E. L., *M.C.*, R.E. 21/9/24

Signals.

Chief Signal Officer	... ...	Firth, Maj. C. W. M., *M.C.*, R. Signals 1/6/26

Digitized by Google

EAST INDIES—*contd.*

Western Command—contd.

Services.

Supplies and Transport.

Dep. Dir. of Supplies & Transport ...		
Asst. Dir. of Transport (M.T.) ...	Roberts, Lt.-Col. A. H., *D.S.O.*, *O.B.E.*, R.A.S.C., *e.* ...	—
Dep. Asst. Dir. of Supplies & Transport	Bird, Maj. A. C., I.A.S.C.	—

Remounts.

Remount Officer	Hewitt, Lt.-Col. D. R., *C.I.E.*, Ind. Army	—

Medical.

Dep. Dir. of Med. Servs.	Green, Maj.-Gen. S. F. St. D., *C.B.*, *C.B.E.*, *M.D.*, *K.H.P.*	
Asst. Dir. of Hygiene & Pathology ...	Houston, Maj. J. W., *D.S.O.*, *M.B.*, R.A.M.C.	
Dep. Asst. Dir. of Med. Servs. (Mobn.)	Duncan, Maj. G. L., *M.B.*, Ind. Med. Serv.	—

Veterinary.

Asst. Dir. of Vet. Servs.	Knott, Lt.-Col. G. P., *O.B.E.*, R.A.V.C.	—

Special Appointments.

Asst. Mil. Sec.	O'Neill, Maj. H. J. D., *M.C.*, 10 Baluch. R.	22/11/24
Asst. Judge Advocate-General ...	Peet, Maj. L. M., 9 Jat R.	26/5/26
Insp. of Educational Training ...	Campbell, Maj. F. E. A., *O.B.E.*, A.E.C. [*I*]	—
Supdt. of Physical Training ...	Thomason, Capt. A. D. F., 6 Hrs. (*also of E. Comd.*) ...	26/9/25
Controller, Mil. Accts.	Stevens, Lt.-Col. H. C., Ind. Army (*also of Baluchistan Dist.*)	—

BALUCHISTAN DISTRICT—*1st Class.* *Quetta.*

GENERAL OFFICER COMMANDING — Anderson, Maj.-Gen. *Sir* W. Hastings, *K.C.B.*, *p.s.c.* [L] — 5/3/24

Personal Appointment.

Aide-de-Camp	Barclay-Brown, Capt. R., 19 Hy'bad R.	5/3/24

Staff.

General Staff Officer, 1st grade ...	St. John, Col. E. F., *C.M.G.*, *D.S.O.*, *p.s.c.*	16/10/24
General Staff Officer, 2nd grade ...	Noyes, Maj. C. D., *M.C.*, 7 Rajput R., *p.s.c.*	3/12/25
General Staff Officer, 3rd grade ...	Greer, Capt. E. R., 4 H. Prs.	4/4/26
Asst. Adjt. & Qr.-Mr.-Gen.	Nisbet, Col. T., *C.M.G.*, *D.S.O.*, Ind. Army	25/6/24
Dep. Asst. Adjt.-Gen....	Battye, Maj. T. H., 3 Gurkha Rif., *p.s.c.*...	1/12/25
Staff Captain	Campbell, Capt. D. F., *M.C.*, Cameronians	5/4/23

Attached to the Staff.

Commanding Royal Engineer, 1st Class

Services.

Asst. Dir. of Supplies and Transport	Horne, Lt.-Col. J. E., I.A.S.C.	—
Dep. Asst. Dir. of Supplies and Transport	Campbell, Maj. W., *D.S.O.*, I.A.S.C.	—
Asst. Dir. of Med. Servs.	Blackwell, Col. W. R., *C.M.G.*	
Dep. Asst. Dir. of Hygiene	Cane, Maj. A. S., *D.S.O.*, *O.B.E.*, *M.D.*, R.A.M.C.	
Dep. Asst. Dir. of Pathology... ...	Newman, Maj. R. E. U., *O.B.E.*, *M.C.*, *M.B.*, R.A.M.C.	—
Dep. Asst. Dir. of Ord. Servs. ...	Jonas, Capt. R. M., I.A.O.C.	—
Dep. Asst. Dir. of Vet. Servs. ...	Leaning, Maj. A., *D.S.O.*, R.A.V.C.	—

Special Appointment.

Controller Mil. Accts.	Stevens, Lt.-Col. H. C., Ind. Army (*also of Western Comd.*)	—

14th Indian Infantry Brigade. *Quetta.*

Brigade Commander	Alexander, Col. (*temp. Col. Comdt.* 1/4/24) E. C., *C.I.E.*, *D.S.O.*, Ind. Army, *p.s.c.*...	1/4/24
Brigade Major...	Bruce, Bt. Maj. R. M., *M.C.*, 5 R. Gurkha Rif., *p.s.c.* ...	1/11/25
Staff Captain	Shepherd, Capt. N. F., *D.S.O.*, Cameronians	1/11/25

15th Indian Infantry Brigade. *Quetta.*

Brigade Commander	Pocock, Col. (*temp. Col. Comdt.* 1.5/23) P. F., *C.B.*, *D.S.O.*, Ind. Army	1/5/23
Brigade Major	Scoones, Bt. Maj., G. A. P., *D.S.O.*, *M.C.*, 2 Gurkha Rif., *p.s.c.*	—
Staff Captain	Scudamore, Capt. P. C., *M.C.*, 7 Rajput R.	10/2/26

Zhob Brigade Area. (Independent.) *Loralai.*

(*Under Western Command.*)

Area Commander	Porter, Col. (*temp. Col. Comdt.* 14/9/25) C. L., *C.B.*, *C.M.G.*, *D.S.O.*	14/9/25
Brigade Major...	Johnston, Maj. A. L., *O.B.E.*, 10 Baluch. R., *p.s.c.*	2/4/26 to 18/12/25
Staff Captain	Talbot, Capt. W. E. H., 14 Punjab R.	1/11/24
Dep. Asst. Dir. of Supplies & Transport	Peyton, Bt. Lt.-Col. A. H., I.A.S.C.	—
Comdg. Royal Engineer, 2nd Class ...	Boal, Maj. R., *D.S.O.*, R.E., Ind. Army	—

BRITISH TROOPS IN THE DISTRICT.

Royal Artillery.
XIV Field Brig.—H.-Q. 68 Batt. (How.)
88 Batt.
10 Pack Batt. (How.)

Infantry.
2 Bn. Cameronians.
1 Bn. E. Lan. R.

Royal Tank Corps.
1 Armoured Car Co.

Royal Army Service Corps.
6 & 14 (M.T.) Cos.

Digitized by Google

EAST INDIES—*contd.*

Western Command—contd.

SIND-RAJPUTANA DISTRICT—*2nd Class.* *Karachi.*

GENERAL OFFICER COMMANDING — Cooke, Maj.-Gen. H. F., *C.B., C.S.I., C.B.E., D.S.O.*, Ind. Army... ... ... 25/11/24

PERSONAL APPOINTMENT.

Aide-de-Camp ... ...

STAFF.

General Staff Officer, 2nd grade ... Griffith-Griffin, Maj. F. M., *M.C.*, 10 Baluch. R., *p.s.c.* ... 1/12/24
General Staff Officer, 3rd grade ... Challon, Capt. B. S., 2 Punjab R. 1/2/26
Dep. Asst. Qr.-Mr.-Gen. ... ... Buckland, Maj. G. N., *D.S.O.*, R.A., *p.s.c.* ... ... —
Dep. Asst. Adjt.-Gen. ... ... Myine, Maj. R. H., *M.C.*, 10 Gurkha Rif. [*f*] 5/12/24

ATTACHED TO THE STAFF.

Commanding Royal Engineer, 2nd Class — Mansel, Maj. R. A. S., *M.C.*, R.E.... ... ... 26/4/26

SERVICES.

Asst. Dir. of Supplies and Transport — Watts, Lt.-Col. A. H., I.A.S.C. ... ... —
Asst. Dirs. of Med. Servs. ... ... — Fleming, Col. A. N., *D.S.O. M.B., F.R.C.S., Edin.*, Ind. Med. Serv., *K.H.S.* ... ... —
Hudson, Col. C., *C.I.E., D.S.O., F.R.C.S., Edin.*, Ind. Med. Serv. ... ... —
Dep. Asst. Dir. of Pathology ... Varvill, Maj. B., *M.C.*, R.A.M.C. ... ... —
Dep. Asst. Dir. of Ord. Servs. ... Morris, Capt. H. E. A., I.A.S.C. ... ... —
Dep. Asst. Dir. of Vet. Servs. ... Thwaytes, Maj. R. C. G., R.A.V.C. ... ... —

Nasirabad.

Nasirabad Brigade Area.

Commander ... ... — Craufurd, Col. (*temp. Col. Comdt.* 31/1/24) G. S. G., *C.B., C.M.G., C.I.E., D.S.O., p.s.c., A.D.C.* 31/1/24
Brigade Major ... ... — Fulton, Maj. J. D., *M.C.*, 15 Punjab R. 18/5/24
Staff Captain ... ... — Bates, Capt. R. C. S., 7 Rajput R. 1/1/26

BRITISH TROOPS IN THE DISTRICT.

Royal Artillery.

XIV Field Brig. —
88 Batt.
61 Batt. (How.)

Royal Artillery—*contd.*

XXIV Field Brig.—70 Batt.
13 Heavy Batt.

Infantry.

1 Bn. R. W. Fus.
2 Bn. North'n R.

Royal Army Service Corps.

19 (M.T.) Co.

EASTERN COMMAND.

Delhi, The United Provinces (excluding Jhansi, Bundelkhand and Baghelkhand) Rajputana (containing the Indian States of Alwar, Bharatpur and Dholpur only) Bengal, Bihar and Orissa, and Assam. *Headquarters* ... Naini Tal.

GENERAL OFFICER COMMANDING-IN-CHIEF. — Barrow, Gen. *Sir* George de S., *K.C.B., K.C.M.G.*, Ind. Army, Col. 14th/20th H., *p.s.c.* [*f*] A.D.C. 14/2/24

PERSONAL APPOINTMENT.

Aide-de-Camp ... ... Moore, Capt. F. M., 12 F. F. R. 17/11/23

STAFF.

General Staff.
Colonel on the Staff ... ... Renny, Col. (*temp. Col. on the Staff* 29/10/25) L. F., *C.M.G., D.S.O., p.s.c.* 29/10/25
General Staff Officer, 2nd grade ... Lambert, Maj. A. F., *M.C.*, R.A., *p.s.c.* 14/4/26
General Staff Officer, 3rd grade ... Magnay, Capt. A. D., 1 Horse, *p.s.c.* 20/3/25

Adjutant-General's and Quartermaster-General's Staff.
Dep. Adjt. & Qr.-Mr.-Gen. ... ... Fordham, Col. (*temp. Col. on the Staff* 13/12/25) W. M., *C.B.E.*, Ind. Army, *p.s.c.* 13/12/25
Asst. Qr.-Mr.-Gen. ... ... Catty, Col. T. C., *C.M.G., D.S.O.*, Ind. Army, *p.s.c.* ... 15/2/26
Dep. Asst. Qr.-Mr.-Gen. ... ... Wales, Capt. E. W., *M.C.*, Lincoln R. 20/2/26
Dep. Asst. Adjt.-Gen. ... ... Mallock, Maj. A. R. O., 20 Burma Rif., *p.s.c.* 15/10/24
Staff Captain Aux. & Terr. Forces ... Barlow, Capt. R. G., Seaforth 13/9/22

ATTACHED TO THE STAFF.

Artillery.
Col. Comdt. Royal Artillery ... ... Walshe, Col. (*temp. Col. Comdt.* 20/10/24) F. W. H., *C.M.G., D.S.O., p.s.c., A.D.C.* (*also of Western Comd.*) 20/10/24
Staff Officer, R.A. ... ...

Engineers.
Chief Engineer ... ... Broughton, Col. (*temp. Col. Comdt.* 23/12/24) T. D. ... —
Staff Officer Royal Engineers, 1st grade ... ... } Bulkeley, Maj. H. I., *M.C.*, R.E. 3/4/26
Staff Officer, Royal Engineers, 1st grade (E. & M.) ... ... } Noble, Lt.-Col. N. D., *D.S.O.*, R.E. 1/4/25
Staff Officer, Royal Engineers, 3rd grade (B. & R.) ... ... } Heenan, Capt. J., R.E., Ind. Army ... ... —

Signals.
Chief Signal Officer ... ... Morse, Maj. L. H., *M.C.*, Ind. Signal Corps 24/11/24

Supplies and Transport.

SERVICES.

Dep. Dir. of Supplies & Transport ... Davis, Col. G. H., Ind. Army ... ... —

Digitized by Google

EAST INDIES—*contd.*

Eastern Command—contd.

Supplies and Transport—*contd.*

Dep. Asst. Dir. of Supplies & Transport	SERVICES—contd.	
Asst. Dir. of Transport (M.T.)	Frost, Bt. Lt.-Col. F. D., *C.B.E.*, *M.C.*, I.A.S.C.	—
Remounts.	Cox, Lt.-Col., C. E., *D.S.O.*, R.A.S.C.	—
Remount Officer	Gordon, Lt.-Col. H. F., Ind. Army	—
Medical.		
Dep. Dir. of Med. Serve.	Bamfield, Maj.-Gen. H. J. K., *C.B.*, *D.S.O.*, Ind. Med. Serv., *K.H.P.*	—
Asst. Dir. of Hygiene and Pathology	Howell, Maj. F. D. G., *D.S.O.*, *M.C.*, R.A.M.C.	—
Veterinary.		
Asst. Dir. of Vet. Serve.	Lake, Lt.-Col. B. L., *D.S.O.*, *O.B.E.*, R.A.V.C.	
	SPECIAL APPOINTMENTS.	
Asst. Mil. Sec.	Carpendale, Maj. F. M., *C.I.E.*, 18 R. Garh. Rif.	12/12/24
Asst. Judge Advocate-General	Malyon, Maj. F. H., *O.B.E.*, Ind. Army [L]	12/6/23
Inspr. of Educational Training	Simons, Maj. E., *M.C.*, A.E.C.	—
Supdt. of Physical Training	Thomason, Capt. A. D. F., 6 Lrs. (*also of W. Comd.*)	26/9/25
Controller, Mil. Accts.	MacDonnell, Lt.-Col. H. N. F., Ind. Army (*also United Provinces Dist.*).	

UNITED PROVINCES DISTRICT—*1st Class.*

GENERAL OFFICER COMMANDING		*Meerut.*
	Franks, Maj.-Gen. G. Mc.K., *C.B.*, *p.s.c.* [*l*]	13/12/25
	PERSONAL APPOINTMENT.	
Aide-de-Camp	Pepper, Lt. E. C., Worc. R.	13/12/25
	STAFF.	
General Staff Officer, 1st grade	Milward, Col. C. A., *C.I.E.*, *C.B.E.*, *D.S.O.*, Ind. Army, *p.s.c.*, *A.D.C.*	20/2/26 to 13/10/23
General Staff Officer, 2nd grade	Messum, Maj. L. R., 14 Punjab R., *p.s.c.*	—
General Staff Officer, 3rd grade	Fraser, Capt. J. D., *D.S.O.*, 13 Lrs.	—
Asst. Adjt. & Qr.-Mr.-Gen.	Venning, Col. F. E. W., *C.B.E.*, *D.S.O.*, Ind. Army, *p.s.c.*	25/3/24
Dep. Asst. Qr.-Mr.-Gen.	Quinan, Maj. E. P., *O.B.E.*, 15 Punjab R., *p.s.c.*	8/7/24
Dep. Asst. Adjt.-Gen.	Taylor, Maj. N. S., 2/3 Sikh Pnrs.	26/10/22
Dep. Asst. Dir., Aux. & Terr. Forces	Ryder, Capt. E. N., *M.B.E.*, *D.C.M.*, The Bays	1/9/25 to 1/4/24
	ATTACHED TO THE STAFF.	
Commanding Royal Engineer, 1st Class	Kealy, Lt.-Col. P. H., R.E.	—
	SERVICES.	
Asst. Dir. of Supplies & Transport	Hume-Spry, Lt.-Col. W. E., *D.S.O.*, I.A.S.C.	
Dep. Asst. Dir. of Supplies	Rennison, Maj. A. J., *D.S.O.*, I.A.S.C.	
Dep. Asst. Dir. of Transport	Hartnoll, Capt. I. H., I.A.S.C.	
Asst. Dir. of Med. Serve.	Hutchinson, Maj.-Gen. F. H. G., *C.I.E.*, *M.B.*, Ind. Med. Serv.	
Dep. Asst. Dirs. of Med. Serve.	Murphy, Maj. D. F., *M.C.*, *M.B.*, Ind. Med. Serv. (*Lucknow*)	—
	Watson, Maj. W. L., *O.B.E.*, Ind. Med. Serv. (*Meerut*).	
Dep. Asst. Dir. of Hygiene	Thompson, Maj. T. O., *M.D.*, R.A.M.C.	—
Dep. Asst. Dir. of Pathology	Hood, Maj. A., *M.B.*, R.A.M.C.	—
Dep. Asst. Dir. of Ord. Serve.	Pennefather-Evans, Capt. B., *M.C.*, I.A.O.C.	—
Dep. Asst. Dir. of Vet. Serve.	Thompson, Maj. A. J., R.A.V.C.	
	SPECIAL APPOINTMENT.	
Controller, Mil. Accts.	MacDonnell, Lt.-Col. H. N. F., Ind. Army (*also Eastern Comd.*)	—

3rd Indian Cavalry Brigade. *Meerut.*

Brigade Commander	Tomkinson, Col. (*temp. Col. Comdt.* 22/3/24) H. A., *D.S.O.*	22/3/24
Brigade Major	Lang, Maj. W. H., 6 Lrs., *p.s.c.*	29/4/23

17th Indian Infantry Brigade. *Dehra Dun.*

Brigade Commander	Bradshaw, Col. (*temp. Col. Comdt.* 21/11/23) C. R., *C.B.*, *C.B.E.*, Ind. Army, *p.s.c.* [*l*]	3/6/25
Brigade Major	Evans, Maj. D. MacN., *M.C.*, 13 F.F. Rif., *p.s.c.*	1/9/24
Staff Captain	Jones, Capt. S. W., Worc. R.	—

18th Indian Infantry Brigade. *Bareilly.*

Brigade Commander	Dundas, Col. (*temp. Col. Comdt.* 1/2/23) P. H., *C.B.*, *C.B.E.*, *D.S.O.*, Ind. Army, *p.s.c.*	15/12/23
Brigade Major	Ramsden, Capt. B. V., Green Howards (*s.c.*)	15/5/24
Staff Captain	Wilkinson, Capt. G. N., *O.B.E.*, 18 R. Garh. Rif.	28/6/24

19th Indian Infantry Brigade. *Lucknow.*

Brigade Commander	McNamara, Col. (*temp. Col. Comdt.* 22/12/23) A. E., *C.M.G.*, *D.S.O.*, *p.s.c.*	22/12/23
Brigade Major	Hungerford, Maj. S. A. H., *M.C.*, 5 Mah. L.I., *p.s.c.*	15/1/25
Staff Captain	Milner, Lt. J. T., Worc. R.	1/3/26

BRITISH TROOPS IN THE DISTRICT.

Cavalry.

The Greys.
4th H.

Royal Artillery.

II. Brig. R.H.A.—
H.Q. "K" Batt.

XXVIII. Field Brig.—
H.Q. 1 Batt.
57 Batt. 3 Batt. (How.)

Royal Artillery—*contd.*

VII. Field Brig.—
H.Q. 9 Batt.
17 Batt.
43 Batt. (How.)
4 Medium Brig.—
14 Batt. (How.) (T.D.)

Infantry.

2 Bn. North'd Fus.
2 Bn. Oxf. & Bucks L.I.

Infantry—*contd.*

2 Bn. Lincoln R.
1 Bn. Worc. R.
1 Bn. D.C.L.I.
1 Bn. Welch R.

Royal Army Service Corps.

10 (M.T.) Co.

Digitized by Google

EAST INDIES—*contd.*
Eastern Command—contd.

Delhi Brigade Area. (Independent.) *Delhi.*
(Under Eastern Command.)

Commander	Barstow, Col. (*temp. Col. Comdt.* 30/11/25) H., *C.B.E.*, Ind. Army	30/11/25
Brigade Major	Andrewes, Maj. C. L., *M.C.*, 13 Lrs., *p.s.c.*	1/12/24
Staff Captain	Willis, Capt. N. O., Somerset L.I.	11/10/23
Commanding Royal Engineer, 2nd Class	Brown, Lt.-Col. G. A. P., *O.B.E.*, R.E.	
Asst. Dir. of Med. Servs. ...	O'Gorman, Col. C. J. *D.S.O.*, *V.H.S.*	
Dep. Asst. Dir. of Supplies & Transport	Ferris, Maj. W. A. T., I.A.S.C.	

BRITISH TROOPS IN THE AREA.

Royal Artillery.	Infantry.
XXVIII Field Brig., 5 Batt.	2 Bn. R. War. R.
4 Medium Brig.—	2 Bn. Devon R.
H.Q. 9 Batt. (T.D.) 13 Batt. (How.)	2 Bn. S. Wales Bord.
16 Batt. (How.) (T.D.)	**Royal Tank Corps**
	10 Armoured Car Co
	Royal Army Service Corps.
	16 M.T. Co.

Allahabad Brigade Area (Independent.) *Allahabad.*
(Under Eastern Command.)

Commander	Nightingale, Maj.-Gen. M. R. W., *C.B.*, *C.M.G.*, *C.I.E.*, *D.S.O.*, Ind. Army [L]	18/2/25
Brigade Major		
Staff Captain	McCririck, Capt. D. H. G., Somerset L.I.	10/12/25
Commanding Royal Engineer, 2nd Class		
Asst. Dir. of Med. Servs. ...		
Dep. Asst. Dir. of Supplies and Transport	Rowan-Robinson, Lt.-Col. J. R., *D.S.O.*, I.A.S.C. ...	—
Dep. Asst. Dir. of Vet. Servs. ...	Kelly, Maj. G. A., R.A.V.C. (*Also of Presy. and Assam Dist.*)	
	SPECIAL APPOINTMENT.	
Controller, Mil. Accts.	Graham, Maj. J. S., Ind. Army	—

BRITISH TROOPS IN THE AREA.

Royal Artillery.	Infantry.
VII Field Brig., 16 Batt.	2 Bn. The Queen's R.
XXVI Field Brig., 15 Batt.	2 Bn. Essex R.
4 Medium Brig., 13 Batt. (How.)	**Royal Tank Corps.**
	9 Armoured Car Co.

PRESIDENCY AND ASSAM DISTRICT.—*2nd Class.* *Calcutta.*

GENERAL OFFICER COMMANDING	Ward, Maj.-Gen. H. D. O., *C.B.*, *C.M.G.*	17/1/26
	PERSONAL APPOINTMENT.	
Aide-de-Camp		
	STAFF.	
General Staff Officer, 2nd grade ...	Wilson, Maj. P. N. W., *D.S.O.*, *M.C.*, R.Fus.	9/3/26
General Staff Officer, 3rd grade ...	Bayer, Capt. C. P., Welch R.	—
Dep. Asst. Qr.-Mr.-Gen. ...	de Stacpoole, Capt. E. H. M., *M.C.*, R. Scots., *p.s.c.* ...	1/6/24
Dep. Asst. Adjt.-Gen.	Buckland, Maj. L. L., 12 Cav., *p.s.c.*	1/4/24
Dep. Asst. Dir., Aux. & Terr. Forces	Keene, Capt. H. N. J., *M.C.*, R.A.	11/2/25
	ATTACHED TO THE STAFF.	
Commanding Royal Engineer, 1st Class		
	SERVICES.	
Asst. Dir. of Supplies and Transport	Kendall, Lt.-Col. S. R. G., *C.B.E.*, I.A.S.C.	—
Asst. Dir. of Med. Servs. ...	Perry, Col. E. L., *D.S.O.*, Ind. Med. Serv., *K.H.S.* ...	—
Dep. Asst. Dir. of Hygiene ...	Cane, Maj. E. G. S., *D.S.O.*, *M.B.*, R.A.M.C.	—
Dep. Asst. Dir. of Pathology ...	Mearns, Capt. A., *M.B.*, R.A.M.C.	—
Dep. Asst. Dir. of Ord. Servs. ...	Linney, Capt. W. W., I.A.O.C. (*also of Allahabad Brig. Area*).	—
Dep. Asst. Dir. of Vet. Servs. ...	Kelly, Maj. G. A., R.A.V.C. (*also of Allahabad Brig. Area*).	—

BRITISH TROOPS IN THE DISTRICT.

Royal Artillery.	Infantry.
15 Batt. (T.D.)	1 Bn. Cheshire R.
	2 Bn. P. W. Vols.
	1 Bn. N. Stafford R.

SOUTHERN COMMAND. *Poona.*

Central India and Central Provinces, Jhansi, Bundelkhand and Baghelkhand. The Bombay Presidency (south of the Narbada River), Hyderabad State and Madras Presidency.

GENERAL OFFICER COMMANDING-IN-CHIEF.	Walker, Lt.-Gen. *Sir* Harold B., *K.C.B.*, *K.C.M.G.*, *D.S.O.*, Col. D.C.L.I.	1/3/24
	PERSONAL APPOINTMENT.	
Aide-de-Camp	Morkill, Lt. H. B., Green Howards	10/4/24
	STAFF.	
General Staff.		
Colonel on the Staff	Hay, Col. (*temp. Col. on the Staff* 9/6/23) C. J. B., *C.M.G.*, *C.B.E.*, *D.S.O.*, Ind. Army, *p.s.c.* [L]	9/6/23
General Staff Officers, 2nd grade	Body, Capt. O. G., *D.S.O.*, R.A., *p.s.c.*	2/9/25
	Howell, Maj. G. B., *M.C.*, 19 Lrs., *p.s.c.*	23/12/25

Digitized by Google

EAST INDIES—contd.

Southern Command—contd.

Adjutant-General's and Quartermaster-General's Staff—

Dep. Adjt. & Qr.-Mr.-Gen. ...	Holland-Pryor, Maj.-Gen. P., *K.C.B., C.M.G., D.S.O., M.V.O.*	27/8/22
Asst. Qr.-Mr.-Gen.	Ward, Col. H. C. S., *C.I.E., O.B.E.*, Ind. Army, *p.s.c., s.*	12/6/26
Dep. Asst. Qr.-Mr.-Gen. ...	Ireland, Maj. G., 6 Raj. Rif., *p.s.c.*	4/1/25
Dep. Asst. Adjt.-Gen.	Fowler, Maj. E. K., *M.C.*, 13 F.F. Rif., *p.s.c.*	4/4/24
Staff Captain	Johnson, Capt. G. S., *M.B.E., M.C.*, 1 M. Prs.	12/1/26
Staff Captain Aux. & Terr. Forces		

ATTACHED TO THE STAFF.

Artillery.

Col. Comdt. Royal Artillery ...	Cotton, Col. (*temp. Col. Comdt.* 14/2/26) A. S., *C.M.G., C.B.E., D.S.O., A.M.* 15/2/26
Staff Officer, Royal Artillery ...	Stranack, Bt. Lt.-Col. C. E., *D.S.O.*, R.A., *p.s.c.* ... 10/5/25

Engineers.

Chief Engineer	Rolland Col. (*temp. Col. Comdt.* 26/9/23) A., *C.B., C.B.E., D.S.O.* ... ... —
Staff Officer, Royal Engineers, 1st grade	Molesworth, Lt.-Col. F. C., R.E. 1/4/24
Staff Officer, Royal Engineers, 2nd grade	Gourlay, Capt. K. I., *D.S.O., M.C.*, R.E.... ... ... 3/5/26

Signals.

Chief Signal Officer	Griffith, Maj. L., *D.S.O.*, Ind. C. of Signals, *p.s.c.* ... 9/7/24

SERVICES.

Supplies and Transport.

Dep. Dir. of Supplies & Transport	Muscroft, Col. W. St. C., Ind. Army.
Dep. Asst. Dir. of Supplies & Transport	Lancaster, Lt.-Col. E. H., I.A.S.C.
Dep. Asst. Dir. of Transport (M.T.)	Blamey, Bt. Lt.-Col. E. H., *D.S.O., A.M.I.Mech.E.*, R.A.S.C.

Remounts.

Remount Officer	

Medical.

Dep. Dir. of Med. Servs. ...	Collins, Maj.-Gen. D. J., *C.B., C.M.G., M.D., K.H.S.*
Dep. Asst. Dir. of Med. Servs. ...	Williams, Maj. W. E. R., *O.B.E., M.B.*, Ind. Med. Serv.... —
Asst. Dir. of Hyg. & Path. ...	Wallace, Maj. G. S., *O.B.E., M.B.*, R.A.M.C. (*also of Poona Dist.*)

Ordnance.

Dep. Dir. of Ord. Servs.... ...	Riccard, Col. J. S., *O.B.E.*, Ind. Army ... ... —

Veterinary.

Dep. Dir. of Vet. Servs.... ...	Pallin, Col. W. A., *C.B.E., D.S.O., F.R.C.V.S.* ... ... —

SPECIAL APPOINTMENTS.

Asst. Mil. Sec.	Somerset, Bt. Maj. *Hon.* N. F., *D.S.O., M.C.*, Gloster R. 25/3/26
Deputy Judge Advocate-General	Tucker, Maj. H. B., Ind. Army 26/5/26
Inspr. of Educational Training	West, Maj. J. W., A.E.C. ... ... —
Supdt. of Physical Training ...	Bacon, Maj. R. G., 10 Baluch R. ... ... —
Controller of Mil. Accts. ...	Ross, Lt.-Col. G. W., *D.S.O.*, Ind. Army (*also of Poona Dist.*) ... ... —

CENTRAL PROVINCES DISTRICT.—1st Class. *Mhow.*

GENERAL OFFICER COMMANDING Holman, Maj.-Gen. *Sir* Herbert C., *K.C.B., C.M.G., D.S.O.*, Ind. Army, *p.s.c.* [L] 25/11/24

PERSONAL APPOINTMENT.

Aide-de-Camp	Stott, Capt. C. R., *M.C.*, Y. & L. R. 25/11/24

STAFF.

General Staff Officer, 1st grade ...	Mathew-Lannowe, Col. E. B., *C.M.G., D.S.O., p.s.c.* ... 26/1/24
General Staff Officers, 3rd grade	Edsell, Capt. G. L., Hampshire R. (*s.c.*) 25/7/25
	Hislop, Capt. J. F. G., P.W. Vols. (*Intell.*) 21/1/26
Asst. Adjt. & Qr.-Mr.-Gen. ...	Farmar, Col. H. M., *C.M.G., D.S.O., s.* 12/6/26
Dep. Asst. Adjt.-Gen.	Ryan, Capt. C. E., *M.C.*, R.A., *p.s.c.* [*l*]... ... ... 28/5/25
Staff Captain	Beard, Capt. E. C., *M.C.*, P.W. Vols. 21/6/26

ATTACHED TO THE STAFF.

Commanding Royal Engineer, 1st Class	Cusins, Lt.-Col. A. F., *M.C.*, R.E.... ... ... 28/5/26

SERVICES.

Asst. Dir. of Supplies & Transport	Watts, Lt.-Col. H. P., I.A.S.C. ... ... —
Dep. Asst. Dir. of Supplies & Transport	
Asst. Dir. of Med. Servs. ...	Sewell, Col. E. P., *C.M.G., D.S.O., M.B., V.H.S.* ... —
Dep. Asst. Dir. of Med. Servs. (Mob.)	Jack, Maj. W. A. M., *O.B.E., M.B.*, Ind. Med. Serv.
Dep. Asst. Dir. of Hygiene ...	
Dep. Asst. Dir. of Pathology ...	Little, Maj. C. J. H., *O.B.E., M.B.*, R.A.M.C. ... ... —
Dep. Asst. Dir. of Ord. Servs. ...	Blood, Capt. J. N., Ind. Army ... ... —
Dep. Asst. Dir. of Vet. Servs. ...	Holness, Maj. H. J., *D.S.O.*, R.A.V.C. ... ... —
Asst. Controller, Grass Farms ...	

SPECIAL APPOINTMENT.

Controller of Mil. Accts.... ...	Bird, Lt.-Col. C. J. G., Ind. Army.

20th Indian Infantry Brigade. *Jhansi.*

Brigade Commander	Ramsay, Col. (*temp. Col. Comdt.* 1/4/25) F. W., *C.B., C.M.G., D.S.O.* 1/4/25
Brigade Major	Crick, Maj. C. C., *O.B.E.*, 4 Bombay Grs., *p.s.c.* 21/11/25
Staff Captain	Burlton, Capt. W. E. N., *M.C.*, P.W. Vols. 21/10/23

Digitized by Google

EAST INDIES—*contd.*

Southern Command—contd.

Central Provinces District—*contd.* — *Jubbulpore.*

21st Indian Infantry Brigade.

Commander	Beach, Col. (*temp. Col. Comdt.* 3/4/23) W. H., *C.B.*, *C.M.G.*, *D.S.O.*, *A.D.C.*	3/4/23
	Vickers, Maj. W. G. H., *O.B.E.*, 13 Lrs., *p.s.c.*	28/1/25
Brigade Major	Brittorous, Capt. F., *M.C.*, Manch. R.	20/8/22
Staff Captain		

BRITISH TROOPS IN THE DISTRICT.

Royal Artillery.
XXIV. Field Brig.
H.Q., 22 Batt.
50 Batt.
56 Batt. (How.
XXVI. Field Brig.—
H.Q., 40 Batt. (How.)
48 Batt.
71 Batt.

Royal Artillery—*contd.*
XXVII. Field Brig.—
H.Q., 21 Batt.
24 Batt.
37 Batt. (How.)
47 Batt.

Infantry.
2 Bn. W. York R.
2 Bn. Gloster R.
1 Bn. Hampshire R.
2 Bn. Wilts R.

Royal Army Service Corps.
7 M.T. Co.

Poona.

POONA DISTRICT.—*1st Class.*

GENERAL OFFICER COMMANDING	Richardson, Lt.-Gen. *Sir* Charles W. G., *K.C.B.*, *C.S.I.*, Ind. Army, *p.s.c.* [L]	26/12/22

PERSONAL APPOINTMENT.

Aide-de-Camp	Clarke, Lt. W. G., Oxf. & Bucks. L.I.	30/9/24

STAFF.

General Staff Officer, 1st grade ...	Gaver-Anderson, Col. T. G., *C.M.G.*, *D.S.O.*, *p.s.c.*	—
General Staff Officer, 3rd grade ...	Chambers, Capt. H. M., 5 Mah. L.I.	1/11/25
Asst. Adjt. & Qr.-Mr.-Gen. ...	McRae, H. St. G. M., *D.S.O.*, *O.B.E.*, 11 Sikh R., *p.s.c.* ...	14/5/26
Dep. Asst. Adjt.-Gen.	Radley, Bt. Maj. H. P., *M.C.*, 2 Punjab R., *p.s.c.*	—
Staff Captain	Stuart, Capt. D., 5 Mah. L.I.	9/8/25

ATTACHED TO THE STAFF.

Commanding Royal Engineer, 1st Class	Evans, Lt.-Col. G. F., *D.S.O.*, R.E.	—

SERVICES.

Asst. Dir. of Supplies & Transport	White, Lt.-Col. H. P. M., I.A.S.C.	—
Dep. Asst. Dir. of Supplies & Transport	Page Capt. E. B., I.A.S.C.	—
Asst. Dir. of Med. Servs. ...	Delap, Col. G. G., *C.M.G.*, *D.S.O.*	—
Dep. Asst. Dirs. of Med. Servs.	Wright, Maj. W. G., *D.S.O.*, R.A.M.C.	—
	Walker, Maj. S. G., *M.B.*, R.A.M.C.	—
Asst. Dir. of Hygiene & Pathology	Wallace, Maj. G. S., *O.B.E.*, *M.B.*, R.A.M.C. (*also of Southern Comd.*).	
Dep. Asst. Dir. of Pathology ...	Manifold, Maj. J. A., *D.S.O.*, *M.B.*, R.A.M.C.	
Dep. Asst. Dir. of Ord. Servs. ...	Nickalls, Lt. J. P., R.A. (*also of Bombay Dist.*)	
Dep. Asst. Dir. of Vet. Servs. ...	Argyle, Bt. Lt.-Col. E. P., *D.S.O.*, R.A.V.C.	

SPECIAL APPOINTMENT.

Controller, Mil. Accts.	Ross, Lt.-Col. G. W., *D.S.O.*, Ind. Army (*also of Southern Comd.*).	

Bolarum.

4th Indian Cavalry Brigade.

Brigade Commander	Giles, Col. (*temp. Col. Comdt.* 21/10/25) E. D., *C.M.G.*, *D.S.O.*, Ind. Army, *p.s.c.*...	21/10/25
Brigade Major	Bird, Capt. W. T., 8 Cav., *p.s.c.*	22/10/24

Ahmednagar.

16th Indian Infantry Brigade.

Brigade Commander	Moens, Col. (*temp. Col. Comdt.* 12/4/24) A. W. H. M., *C.B.*, *C.M.G.*, *D.S.O.* Ind. Army, *p.s.c.*	12/4/24
	... ...	1/2/26
Brigade Major	Torrance, Capt. K. S., *M.C.*, Manch. R. (*s.c.*)	29/6/26
Staff Captain	Lawrence, Capt. F. A. L., Midd'x R.	

Secunderabad.

22nd Indian Infantry Brigade.

Brigade Commander	Tarver, Maj.-Gen. A. L., *C.B.*, *C.I.E.*, *D.S.O.*, Ind. Army, *p.s.c.*	4/7/24
	... ...	27/11/25
Brigade Major	Carkeet James, Capt. E. H., *O.B.E.*, *M.C.*, D.C.L.I., *p.s.c.*	23/5/25
Staff Captain	Marshall, Capt. W. D., 5 Mah. L. I.	16/10/24
Dep. Asst. Adjt. & Qr.-Mr.-Gen.	Meredith, Maj. J. V., *M.C.*, P.W. Vols.	

BRITISH TROOPS IN THE DISTRICT.

Cavalry.
4th/7th D.G.

Royal Artillery.
"I" Batt. R.H.A.
XVI. Field Brig.—
H.Q., 27 Batt. (How.)
34 Batt.

Royal Artillery—*contd.*
72 Batt.
86 Batt. (How.)

Infantry.
1 Bn. Loyal R.
1 Bn. R.W.K.
1 Bn. K.S.L.I.

Infantry—*contd.*
2 Bn. Midd'x R.
1 Bn. Gordons.

Royal Army Service Corps.
8 M.T. Co.

Royal Tank Corps.
8 Armoured Car Co.

Digitized by Google

EAST INDIES—*contd.*

Southern Command—contd.

BOMBAY DISTRICT.—*2nd Class.* *Bombay.*

GENERAL OFFICER COMMANDING	Girdwood, Maj.-Gen. E. S., *C.B.*, *C.M.G.*....	18/6/26
	PERSONAL APPOINTMENT.	
Aide-de-Camp		
	STAFF.	
General Staff Officer, 2nd grade ...	Ricketts, Bt. Maj. E. L., *O.B.E.*, 19 Hy'bad R. ...	... 11/12/25
Dep. Asst. Qr.-Mr.-Gen. ...	Mills, Maj. H. P. F., R.A.	... 1/10/25
Staff Captain	Stott, Capt. F. D., W. York R.	... 1/10/25
Dep. Asst. Dir. Aux. & Terr. Forces	Bowen, Maj. F. O., *D.S.O.*, N. Stafford R. ...	... 13/11/24
	ATTACHED TO THE STAFF.	
Commanding Royal Engineer, 2nd Class	Jones, Lt.-Col. D. C., *D.S.O.*, R.E.	—
	SERVICES.	
Asst. Dir. of Supplies & Transport	Ball, Lt.-Col. T. L., I.A.S.C.	—
Asst. Dir. of Med. Servs. ...	Lloyd, Col. R. H., *V.H.S.*	
Dep. Asst. Dir. of Hygiene ...	Mackenzie, Capt. E. F. W., *O.B.E.*, *M.C.*, *M.B.*, R.A.M.C.	
Dep. Asst. Dir. of Pathology ...	Basu, Capt. P. N., *M.B.*, Ind. Med. Serv....	—

BRITISH TROOPS IN THE DISTRICT.

Royal Artillery.	Royal Army Service Corps.	Royal Army Medical Corps.
9 Heavy Batt.	12 M.T. Co.	31 Co.
14 Heavy Batt.		
Infantry.		
1 Bn. S. Stafford. R.		

MADRAS DISTRICT.—*2nd Class.* *Headquarters*—Wellington.

GENERAL OFFICER COMMANDING	Ponsonby, Maj.-Gen. J., *C.B.*, *C.M.G.*, *D.S.O.*, Col. Suffolk R.	11/9/22
	PERSONAL APPOINTMENT.	
Aide-de-Camp	Molyneux, Capt. *The Visct.*, R. H. G.	... 26/10/25
	STAFF.	
General Staff Officer, 2nd grade ...	McNair, Capt. J. K., R.A., *p.s.c.*	... 19/4/25
General Staff Officer, 3rd grade ...	Chappel, Capt. B. H., 2 B. Prs.	... —
Dep. Asst. Qr.-Mr.-Gen. ...	Cobb, Maj. C., *C.B.E.*, I.A.S.C.	... 20/1/25
Dep. Asst. Adjt.-Gen.	Breffit, Maj. G. V., *M.C.*, K.S.L.I.	... 15/4/26
Dep. Asst. Dir., Aux. & Terr. Forces	Foley, Maj. J. W., R.U. Rif.	... 1/4/25
	ATTACHED TO THE STAFF.	
Commanding Royal Engineer, 1st Class	Bingay, Lt.-Col. H. L., *D.S.O.*, R.E.	... —
	SERVICES.	
Asst. Dir. of Supplies & Transport	Watling, Lt.-Col. L. D., I.A.S.C.	... —
Asst. Dir. of Med. Servs. ...	Baines, Col. E. F. E., *D.S.O.*, Ind. Med. Serv. ...	... —
Dep. Asst. Dir. of Hygiene ...	Purdon, Maj. W. B., *D.S.O.*, *O.B.E.*, *M.C.*, *M.B.*, R.A.M.C.	
Dep. Asst. Dir. of Pathology ...	Dunbar, Maj. L., *O.B.E.*, *M.B.*, R.A.M.C. ...	... —
Dep. Asst. Dir of Ord. Servs. ...	Lewis, Capt. R. S., I.A.O.C.	... —
Dep. Asst. Dir. of Vet. Servs. ...	Stewart, Maj. H. C., R.A.V.C.	... —

Bangalore Brigade Area. *Bangalore.*

Area Commandant	Worgan, Col. (*temp. Col. Comdt.* 17/5/26) R. B., *C.S.I.*, *C.V.O.*, *D.S.O.*, Ind. Army	... 17/5/26
Brigade Major	Bingham, Capt. C. D'A., 4 Bombay Grs., *p.s.c.* ...	... 7/4/25
Staff Captain	Bagnall, Capt. H. S., Green Howards	... 7/4/25

BRITISH TROOPS IN THE DISTRICT.

Royal Artillery.	Infantry.	Royal Tank Corps.
XII. Field Brig.—	2 Bn. Lan. Fus.	2 Armoured Car Co.
H.Q. 6 Batt.	2 Bn. H.L.I.	
23 Batt.	2 Bn. R. U. Rif.	**Royal Army Service Corps.**
49 Batt.		9 M.T. Co.
91 Batt. (How.)		

Digitized by Google

EAST INDIES—*contd.*

BURMA INDEPENDENT DISTRICT.—*2nd Class.* *Maymyo.*

GENERAL OFFICER COMMANDING	Tytler, Maj.-Gen. H. C. *C.B., C.M.G., C.I.E., D.S.O.*, Ind. Army	2/4/24

PERSONAL APPOINTMENT.

Aide-de-Camp	Alleyne, Lt. H. M., King's Own R.	9/6/24

STAFF.

General Staff Officer, 2nd grade ...	Lane, Bt. Maj. C. R. C., *M.C.*, 19 Lrs., *p.s.c.*	30/9/25
General Staff Officer, 3rd grade ...	Benoy, Capt. J. F., S. Stafford R.	12/1/26
Asst. Adjt. & Qr.-Mr.-Gen.	Simpson, Col. J. C., Ind. Army	2/9/24
Dept. Asst. Adjt.-Gen.	Barron, Maj. A. H. D., *M.C.*, 9 Jat. R.	15/12/25
Dep. Asst. Dir. Aux. & Terr. Forces	Crossfield, Maj. E. A. K., *M.C.*, 10 Gurkha Rif.	11/9/25

ATTACHED TO THE STAFF.

Commanding Royal Engineer, 2nd Class	Walker, Maj. E. C., R.E. [*I*].

SERVICES.

Asst. Dir. of Supplies & Transport ...	Brunker, Lt.-Col. J. R., I.A.S.C.	—
Asst. Dir. of Med. Servs.	Crawford, Col. V. J., *D.S.O.*	—
Dep. Asst. Dir. of Hygiene	Wilson, Maj. G., *M.C.*, *M.B.*, R.A.M.C.	—
Dep. Asst. Dir. of Pathology	Smith, Capt. E. C. A., Ind Med. Serv.	—

Rangoon Brigade Area. *Rangoon.*

Commander	Sangster, Col. (*temp. Col. Comdt.* 9/1/22) P. B., *C.M.G., D.S.O.*, Ind. Army	14/11/24
Brigade Major	Johnson, Maj. G. T., 13 F.F. Rif., *p.s.c.*	7/4/25
Staff Captain	de Cordova, Capt. V. L., *M.C.*, King's Own R.	27/9/24

BRITISH TROOPS IN THE DISTRICT.

Infantry.

2 Bn. Manch. R. | 1 Bn. Camerons.

ADEN BRIGADE. *Aden.*

GENERAL OFFICER COMMANDING	Stewart, Maj.-Gen. J. H. K., *C.B., D.S.O.*, Ind. Army, *p.s.c.* (*Political Resident, Aden*)	19/2/25

PERSONAL APPOINTMENT.

Aide-de-Camp	Goble, Lt. D. C., 18 R. Garh. Rif.	19/2/25

STAFF.

General Staff Officer, 2nd Grade ...	Vibart, Capt. N. M., *D.S.O., M.C.*, R.E., *p.s.c.*	1/11/25
Dept. Asst. Adjt. & Qr.-Mr.-Gen. ...	Turner, Maj. G. F., *M.C.*, 1 Punjab R.	23/7/24

ATTACHED TO THE STAFF.

Commanding Royal Artillery	Peiniger, Lt.-Col. R. I., R.A.
Commanding Royal Engineer (2nd Class)	Morrell, Maj. G. M., R.E. [*I*]

SERVICES.

Dep. Asst. Dir. of Supplies & Transport	Harrison, Maj. C. H., *O.B.E.*, I.A.S.C.
Asst. Dir. of Med. Servs.	Roberts, Lt.-Col. V. H., *F.R.C.S.*, Ind. Med. Serv.

BRITISH TROOPS IN THE BRIGADE.

Royal Artillery
H.Q. & D.E.
7 & 35 Heavy Batts.

Infantry.
2 Bn. Devon R.

Digitized by Google

DOMINIONS, COLONIES, AND PROTECTORATES, etc.

(Arranged Alphabetically.)

AFRICA.

EAST AND CENTRAL AFRICA.

KENYA.

Governor and Commander-in-Chief and High Commissioner for the Zanzibar Protectorate	Grigg, Lt.-Col. *Sir* Edward W. M., *K.C.V.O., C.M.G., D.S.O., M.C., late* G. G'ds., Spec. Res.	
Aide-de-Camp	Spring-Smyth, Lt. J. M. P., C. G'ds.	16/12/25

NORTHERN RHODESIA.

Governor and Commander-in-Chief ...	Stanley, *Sir* Herbert J., *K.C.M.G.*	

NYASALAND PROTECTORATE.

Governor and Commander-in-Chief ...	Bowring, *Sir* Charles C., *K.C.M.G., K.B.E.*	
Aide-de-Camp	Ward, Lt.-Col. L. E. S., *C.M.G., D.S.O.*, Res. of Off. ...	14/2/24

SOMALILAND PROTECTORATE.

Governor and Commander-in-Chief ...	Kittermaster, H. B., *Esq., C.M.G., O.B.E.*	

SOUTHERN RHODESIA.

Governor and Commander-in-Chief ...	Chancellor, Lt.-Col. *Sir* John R., *G.C.M.G., G.C.V.O., D.S.O.*, ret. pay.	
Aide-de-Camp		

TANGANYIKA TERRITORY.

Governor and Commander-in-Chief ...	Cameron, *Sir* Donald C., *K.C.M.G., K.B.E.*	
Aide-de-Camp		

UGANDA PROTECTORATE.

Governor and Commander-in-Chief ...	Gowers, W. F., *K.C.M.G.*	
Aide-de-Camp	Nicholson, Lt. O. A. J., ret. pay	18/4/25

UNION OF SOUTH AFRICA.

(The details in this List are based on information (corrected to 22/6/26) supplied by the Government of the Union of South Africa.)

GOVERNOR-GENERAL AND COMMANDER-IN-CHIEF OF THE UNION OF SOUTH AFRICA, AND HIGH COMMISSIONER FOR SOUTH AFRICA	ATHLONE, Hon. Maj-Gen. *the Earl of, G.C.B., G.C.M.G., G.C.V.O., D.S.O., Personal A.D.C. to the King.*	
Secretary	Alexander, Maj. J. U. F. C., *M.V.O., O.B.E.*, Res. of Off.	1/4/24
Private Secretary and Comptroller of the Household	Hargreaves, Capt. R. C., *M.V.O., M.C.*, ret. pay ...	1/4/24
Aides-de-Camp	Weld-Forester, Capt. *Hon.* C. G. W., R.H.G.	1/8/24
	Lascelles, Capt. J. N. P., C. G'ds.	4/12/25

DEPARTMENT OF DEFENCE.

MINISTER OF DEFENCE	⚔Creswell, Lt.-Col. *Hon.* F. H. P., *D.S.O.*, ret.
Chief of the General Staff & Secretary for Defence.	⚔Brink, Brig.-Gen. A. J. E., *D.T.D., D.S.O.*, S.A. Staff Corps.
Financial Under-Secretary	Lewis, E. H., *Esq., C.B.E.*

COUNCIL OF DEFENCE.

PRESIDENT	⚔Creswell, Lt.-Col. *Hon.* F. H. P., *D.S.O.*, ret. (*Minister of Defence*).
Members	Conroy, F. A., *Esq., M.L.A.*
	⚔Wylie, Brig.-Gen. J. S., *D.S.O., M.V.O., V.D.*, ret.
	⚔Wilkens, Capt. W., Union Res. of Off.
Secretary	⚔Brink, Brig.-Gen. A. J. E., *D.T.D., D.S.O.*, S.A. Staff Corps (*Chief of the Gen. Staff and Sec. for Defence*).

MILITARY BOARD.

PRESIDENT	⚔Creswell, Lt.-Col. *Hon.* F. H. P., *D.S.O.*, ret. (*Minister of Defence*).
Members	⚔Brink, Brig.-Gen. A. J. E., *D.T.D., D.S.O.*, S.A. Staff Corps (*Chief of the General Staff*).
	⚔Tanner, Col. (*temp. Brig.-Gen.*) W. E. C., *C.B., C.M.G., D.S.O.*, S.A. Staff Corps, *p.s.c.* (*Adjutant-General*).
	⚔Brink, Col. C., *D.T.D., D.S.O.*, S.A. Staff Corps (*Quartermaster-General*).
	⚔van Ryneveld, Lt.-Col. (*temp. Col.*) *Sir* H. A., *K.B.E., D.S.O., M.C.*, S.A. Staff Corps (*Director of Air Services*).
	Lewis, E. H., *Esq., C.B.E.* (*Financial Under Secretary*).
Secretary	Camp, H., *Esq.*

Digitized by Google

UNION OF SOUTH AFRICA—*contd.*

UNION DEFENCE FORCES.

DEFENCE HEADQUARTERS, PRETORIA.

GENERAL STAFF SECTION.

CHIEF OF THE GENERAL STAFF	⚔Brink, Brig.-Gen. A. J. E., *D.T.D.*, *D.S.O.*, S.A. Staff Corps	21/9/20
Staff Officers	⚔Baker, Lt.-Col. J. M., *O.B.E.*, *D.S.O.*, S.A. Staff Corps., *A.D.C.*, ...	7/1/21
	⚔Theron, Capt. F. H., S.A. Staff Corps, *p.s.c.*	22/2/22
	⚔van Niekerk, Capt. G. J., *D.T.D.*, S.A. Staff Corps ...	15/4/20

ADJUTANT-GENERAL'S SECTION.

ADJUTANT-GENERAL	⚔Tanner, Col. (*temp. Brig.-Gen.*) W. E. C., *C.B.*, *C.M.G.*, *D.S.O.*, S.A. Staff Corps, *p.s.c.*	2/9/25
Staff Officers	⚔Wakefield, Capt. H. S., *O.B.E.*, S.A. Staff Corps ...	16/5/21
	⚔Wannenburg, Lt. D. N. M. H., S.A. Staff Corps, *p.s.c.*	1/11/22

QUARTERMASTER-GENERAL'S SECTION.

QUARTERMASTER-GENERAL	⚔Brink, Col. C., *D.T.D.*, *D.S.O.*, S.A. Staff Corps ...	23/2/21
Staff Officers	⚔Bate, Maj. J. O. S., *M.B.E.*, S.A. Staff Corps	24/12/23
	⚔Murray, Capt. E., *M.B.E.*, S.A. Staff Corps	17/7/20

SUPPLIES AND TRANSPORT BRANCH.

Staff Officer, Supplies and Transport ...	⚔Bush, Capt. (*temp. Lt.-Col.*) J. G., *D.S.O.*, *V.D.*, S. A., Staff Corps	5/8/26

ORDNANCE BRANCH.

Inspecting Ordnance Officer	⚔Hoare, Lt.-Col. F. R. G., *C.B.E.*, S.A.O.C. (attd. S.A. Staff Corps)	2/6/19
Inspector of Ordnance Machinery ...	⚔Welch, Maj. I., S.A.O.C.	1/4/15
Inspector of Small Arms and Machine Guns...	⚔Barraclough, Capt. M. S., S.A.O.C.	1/3/22

VETERINARY BRANCH.

Director of Veterinary Services ...	⚔Bush, Capt. (*temp. Lt.-Col.*) J. G., *D.S.O.*, *V.D.*, S.A. Staff Corps	1/5/22

STORES INSPECTION BRANCH.

De Kock, Maj. J. B. M., S.A.A.P. & C. Corps	1/7/21
Naude, Capt. D. S. S., S.A.A.P. & C. Corps	15/1/21
⚔Budden, Capt. A. H., S.A.A.P. & C. Corps	25/6/23

MEDICAL SERVICES SECTION.

Director of Medical Services	⚔Thornton, Lt.-Col. (*temp. Col.*) *Sir* E. N., *K.B.E.*, Union Res. of Off. (Med.) (attd. S.A. Staff Corps) ...	14/1/21
Staff Officer	⚔Jones, Capt. & Qr.-Mr. H., S.A.M.C. (attd. S.A. Staff Corps)	1/2/23

AIR SERVICES SECTION.

Director of Air Services	⚔van Ryneveld, Lt.-Col. (*temp. Col.*) *Sir* H. A., *K.B.E.*, *D.S.O.*, *M.C.*, S.A. Staff Corps	1/2/20
Staff Officer	⚔van der Spuy, Maj. (*temp. Lt.-Col.*) K. R., *M.C.*, S.A.A.F (attd. S.A. Staff Corps)	1/4/21
Staff Officer (*Air Equipment*) ...	⚔Hoare, Lt.-Col. F. R. G., *C.B.E.*, S.A.O.C. (attd. S.A. Staff Corps)	1/4/20

WAR RECORDS BRANCH, PRETORIA.

Staff Officer, War Records ... ...

Digitized by Google

UNION OF SOUTH AFRICA—contd.

ROBERTS' HEIGHTS CAMP STAFF.

Camp Commandant	⚔Christian, Lt.-Col. E., *D.S.O.*, *M.C.*, S.A. Staff Corps	20/3/26
Staff Officer	van Wyk, Lt. P. S., S.A. Staff Corps	20/3/26
Supplies and Transport Officer	⚔Fellows, Capt. P. H., S.A. Serv. Corps	1/4/26
Officer i/c Barracks	⚔McKay, Lt. (*temp. Capt.*) W. B., S.A.E.C.	8/4/26
Senior Medical Officer	⚔Venniker, Temp. Maj. (*temp. Lt.-Col.*) J. C., Supern. List, Citizen Force Sect., S.A.M.C.	7/10/25

S.A. Field Artillery Brigade.

Brigade Commander	⚔Wolmarans, Lt.-Col. J. F., *D.T.D.*, *D.S.O.* S.A.F.A.... 1, 2 & 3 Batts., S.A.F.A.	1/3/25

Other troops quartered at Rober,s' Heights.

S. Afr. Air Force.
Detachment, S. Afr. Engr. Corps.
Detachment, S. Afr. Serv. Corps.
Detachment, S.A. Med. Corps.
Detachment, S.A. Veterinary Corps.
Detachment, S.A. Admin. Pay & Clerical Corps.

AIRCRAFT DEPÔT.

Roberts' Heights.

Officer Commanding	⚔Holthouse, Capt. (*temp. Maj.*) J., *O.B.E.*, S.A.A.F.	1/3/24
Adjutant	⚔Duffus, Lt. L., S.A.A.F....	1/7/25

UNION CADETS.

Headquarters—Pretoria.

Commandant	⚔Brink, Brig.-Gen. A. J. E., *D.T.D.*, *D.S.O.*, S.A. Staff Corps (Chief of the Gen. Staff).	

STAFF IN MILITARY DISTRICTS.

MILITARY DISTRICT No. 1. *The Castle, Capetown.*

Officer Commanding	⚔Harvey, Lt.-Col. (*temp. Col.*) F. G., *C.B.E.*, *D.S.O.*, S.A. Staff Corps	1/9/25
Staff Officers	⚔Upton, Capt. G. M., S.A. Staff Corps	16/2/24
	⚔Hodgson, Maj. G., *C.B.E.*, S.A. Staff Corps	5/10/25
	⚔de Jager, Capt. G. J. W., *M.C.*, S.A. Staff Corps	22/3/26
Staff Officer, Gunnery	De Waal, Lt. (*temp. Capt.*) P., S.A.P.G.A. (attd. S.A. Staff Corps)	1/4/25
Supplies and Transport Officer	⚔de Villiers, Lt. (*temp. Capt.*) C. N., S.A. Service Corps	5/11/24
Ordnance Officer	⚔Rothwell, Capt. A. I., S.A.O.C.	16/10/24
Inspr. of Explosives	⚔Brown, Lt. G. E., S.A.O.C.	24/8/22
Asst. Inspr. of Ordnance Machinery	⚔Edwards, Lt. E. F., S.A.O.C.	1/4/23
Dist. Paym. & Qr.-Mr.	⚔Nicholson, Lt. W., S.A.A.P. & C. Corps	9/4/26
§*Asst. Dir. of Med. Servs.*	Willmot, Lt.-Col. (*hon. Col.*) F. C., Union Res. of Off. (Med.) (*actg.*)	8/9/20

Units in the District.

Permanent Force.

S.A. Perm. G.A.
Fortress Engineer Secn. S.A.E.C.
Detachment, S.A. Ordnance Corps.
Detachment, S.A. Serv. Corps.
Detachment, S.A. Med. Corps.
Detachment, S.A. Admin. Pay and Clerical Corps.

Coast Garrison Forces.

1 Div. S. Afr. Garr. Art. (Cape Garr. Art.)
1 Div. S. Afr. Coast Def. Corps. { Cape Fortress Eng. / Cape Harbour Guard.

Active Citizen Force.

6 Clt. Batt. (Prince Alfred's Own Cape Fd. Art.)
7th Mtd. Rif. (Southern Mtd. Rif.).
17th Mtd. Rif. (Western Province Mtd. Rif.)
1st Dismtd. Rif. (1st Western Province Rif.).
2nd Dismtd. Rif. (2nd Western Province Rif.).
3rd Dismtd. Rif. (3rd Western Province Rif.).
5th Dismtd. Rif. (2nd Southern Rif.).
1st Indep. Mtd. Rif. Sqdn. (1ste Boesmanland Berede Skutters).
2nd Indep. Mtd. Rif. Sqdn. (2de Boesmanland Berede Skutters).
3rd Indep. Mtd. Rif. Sqdn. (3de Boesmanland Berede Skutters).

Active Citizen Force—contd.

1st Indep. Dismtd. Rif. Sqdn. (1ste Boesmanland Skerpskutters).
2nd Indep. Dismtd. Rif. Sqdn. (2de Boesmanland Skerpskutters).
3rd Indep. Dismtd. Rif. Sqdn. (3de Boesmanland Skerpskutters).
No. 2 Brigade Section, S.A. Corps of Signals.
No. 2 Wireless Section, S.A. Corps of Signals.
" B " Cable Section, S.A. Corps of Signals.
2nd Inf. (Duke of Edinburgh's Own Rif.)
6th Inf. (Duke of Connaught and Strathearn's Own Capetown Highrs.)
9th Inf. (Prince of Wales' Own Regt. of Cape Peninsula Rif.)
Batt. H.-Q. & 2 Cos. of 2nd (Inf.) Bn. Railways and Harbours Brig.
1 Armoured Train, Railways and Harbours Brig.
1st Dismtd. Brig. Train, S. Afr. Serv. Corps.
5th Dismtd. Brig. Train, S. Afr. Serv. Corps.
1st Inf. Brig. Train, S. Afr. Serv. Corps.
3rd Mtd. Brig. Fd. Amb., S. Afr. Med. Corps.
4th Mtd. Brig. Fd. Amb., S. Afr. Med. Corps.
No. 1 Co. (Cape) S. Afr. Med. Corps.
No. 3 Co., S. Afr. Med. Corps.

§ Citizen Force Appointment.

Digitized by Google

UNION OF SOUTH AFRICA—*contd.*

MILITARY DISTRICT No. 2. *East London.*

Officer Commanding	⚔Bouwer, Lt.-Col. B. D., *D.T.D.*, *D.S.O.*, S.A. Staff Corps		6/4/26
Staff Officers	⚔Nussey, Maj. (*temp. Lt.-Col.*) W. J., *D.S.O.*, S.A. Staff Corps		18/3/26
	⚔Hearn, Lt. G. J., *M.C.*, S.A. Staff Corps		31/3/26
Dist. Paym. & Qr.-Mr. ...	⚔Davis, Lt. J., S.A.A.P. & C. Corps		1/4/26
§*Asst. Dir. of Med. Servs.* ...	⚔Pringle, Lt.-Col. R. N., *D.S.O.*, *M.C.*, 1st Mtd. Brig. Fd. Amb. (Cape) S.A.M.C.		8/2/24

Units in the District.

Active Citizen Force.

6th Mtd. Rif. (Cape Light Horse).
8th Mtd. Rif. (Midlandse Ruiters).
19th Mtd. Rif. (Transkei Mtd. Rif.).
20th Mtd. Rif. (Graaff Reinet Ruiters).
4th Dismtd. Rif. (1st Southern Rif.)
6th Dismtd. Rif. (Midlandse Skutters).
14th Dismtd. Rif. (Karroo Skutters).
4th Indep. Dismtd. Rif. Sqdn. (Border Rif.).
3rd Inf. (Prince Alfred's Guard).
4th Inf. (First City).
5th Inf. (Kaffrarian Rif.).
1st Mtd. Brig. Train, S. Afr. Serv. Corps.
5th Mtd. Brig. Train S. Afr. Serv. Corps.
1st Mtd. Brig. Fd. Amb. (Cape) S. Afr. Med. Corps.
11th Mtd. Brig. Fd. Amb., S. Afr. Med. Corps.
No. 1 Cas. Clearing Stn., S. Afr. Med. Corps.

MILITARY DISTRICT No. 3. *Pietermaritzburg.*

Officer Commanding	⚔Breytenbach, Lt.-Col. J. H., *D.S.O.*, S.A. Staff Corps ...		1/4/26
Staff Officers	⚔Smith, Capt. L., S.A. Staff Corps (*Durban*)		5/10/22
	⚔Moroney, Lt. T. E., S.A. Staff Corps		2/4/26
Dist. Paym. & Qr.-Mr. ...	⚔Davies, Lt. T. S., *D.C.M.*, S.A.A.P. & C. Corps		1/10/25
§*Asst. Dir. of Med. Servs.* ...	⚔Ross, Lt.-Col. G. A. Park, Citizen Force Sect., S.A.M.C....		8/7/24

Units in the District.

Coast Garrison Force.

2 Div. S. Afr. Garr. Art. (*Durban Garr. Art.*)

Active Citizen Force.

7 Cit. Batt. (Natal Fd. Art.).
1st Mtd. Rif. (Natal Carbineers).
2nd Mtd. Rif. (Natal Carbineers).
3rd Mtd. Rif. (Natal Mtd. Rif.)
4th Mtd. Rif. (Umvoti Mtd. Rif.).
No. 3 Brigade Section, S.A.Corps of Signals.
1st Inf. (Durban Lt. Inf.).
One Co. of 1st (Inf.) Bn. Railways and Harbours Brig.
2nd Mtd. Brig. Train, S. Afr. Serv. Corps.
2nd Inf. Brig. Train. S. Afr. Serv. Corps.
2nd Mtd. Brig. Fd. Amb. (Natal) S. Afr. Med.Corps
5th Mtd. Brig. Fd. Amb., S. Afr. Med. Corps.
2nd Fd. Amb., S. Afr. Med. Corps.
No. 5 Co., S. Afr. Med. Corps.

MILITARY DISTRICT No. 4. *Johannesburg.*

Officer Commanding	⚔Burne, Lt.-Col. N.H.M., *C.M.G.*, *D.S.O.*, S.A. Staff Corps		1/4/26
Staff Officers	⚔van Dam, Capt. G. C. A., *D.T.D.*, S.A. Staff Corps ...		5/12/22
	⚔Allen, Capt. G. *M.C.*, S.A. Staff Corps		1/3/26
	⚔Ross, Capt. M. E., S.A. Staff Corps		1/4/26
Dist. Paym. & Qr.-Mr.	⚔Batty, Lt. (*temp. Capt.*) R., S.A.A.P. & C. Corps ...		1/5/20
§*Asst. Dir. of Med. Servs.* ...	⚔Horwich, Lt.-Col. (*hon. Col.*) D., *O.B.E.*, Cit. Force Sect. S.A.M.C.		1/7/22
§*Dep. Asst. Dir. of Med. Servs.* ...	⚔te Water, Capt. (*temp. Maj.*) F. K., *M.C.*, Cit. Force Sect., S.A.M.C.		15/8/22

Units in the District.

Active Citizen Force.

8th Cit. Batt. (Transvaal Hse. Art.)
5th Mtd. Rif. (Impl. Lt. Hse.)
No. 1 Brigade Section, S. A. Corps of Signals.
No. 1 Motor Air Line Section, S.A. Corps of Signals.
"A" Cable Section, S.A. Corps of Signals.
8th Inf. (Transvaal Scottish).
10th Inf. (Witwatersrand Rif.)
11th Inf. (Rand Lt. Inf.)
Batt. H.Q. & 2 Cos. of 1st (Inf.) Bn., Railways and Harbours Brig.
2 Armoured Train, Railways and Harbours Brig.
3rd Mtd. Brig. Train, S. Afr. Serv. Corps.
3rd Inf. Brig. Train, S. Afr. Serv. Corps.
1st Fd. Amb. (Transvaal) S. Afr. Med. Corps.
1st San. Sect., S. Afr. Med. Corps.
No. 2 Co., S. Afr. Med. Corps.

§ Citizen Force Appointment.

Digitized by Google

UNION OF SOUTH AFRICA—*contd.*

MILITARY DISTRICT No. 5. *Pretoria.*

Officer Commanding	⚔Nussey, Lt.-Col. A. H. M., *C.B.E.*, *D.T.D.*, *D.S.O.*, S.A. Staff Corps	29/3/26
Staff Officers	⚔Klerck, Maj. W. J., *O.B.E.*, S.A. Staff Corps...	31/3/26
	⚔Wolmerans, Capt. M. J., *D.T.D.*, *O.B.E.*, S.A. Staff Corps ...	1/4/26
	⚔Kruger, Capt. G. H. J., *D.T.D.*, S.A. Staff Corps	8/4/26
Dist. Paym. & Qr.-Mr. ...	Hildebrand, Lt. B. M., S.A.A.P. & C. Corps	30/3/26
§*Asst. Dir. of Med. Servs.* ...	⚔Lawrence, Lt.-Col. A. A. H., Cit. Force Sect., S.A.M.C. ...	1/4/26
§*Dep. Asst. Dir. of Med. Servs...*	⚔Heyns, Capt. (*temp. Maj.*) M., Cit. Force Sect., S.A.M.C. ...	1/4/26

Units in the District.

Active Citizen Force.

9th Mtd. Rif. (Hoëveld Ruiters).
10th Mtd. Rif. (Botha Ruiters).
11th Mtd. Rif. (Potchefstroom Ruiters).
12th Mtd. Rif. (Krugersdorp Ruiters).
13th Mtd. Rif. (Noordelike Transvaal Berede Skutters).
7th Dismtd. Rif. (Hoëveld Skutters).
8th Dismtd. Rif. (de la Rey Ruiters).
10th Dismtd. Rif. (Noordelike Transvaal Grens Wag).
13th Dismtd. Rif. (Lichtenburg Ruiters).
No. 1 Wireless Sect., S.A. Corp of Signals.
No. 1 Air Force Sect. S.A. Corp of Signals.
12th Inf. (Pretoria Regt.)
One Co. of 1st (Inf.) Bn. Railways and Harbours Brig.
6th Mtd. Brig. Train, S. Afr. Serv. Corps.
2nd Dismtd. Brig. Train, S. Afr. Serv. Corps.
4th Dismtd. Brig. Train, S. Afr. Serv. Corps.
6th Mtd. Brig. Fd. Amb., S. Afr. Med. Corps.
No. 1 Amb. Train, S. Afr. Med. Corps.
No. 1 Adv. Depôt Med. Stores, S. Afr. Med. Corps.

MILITARY DISTRICT No. 6. *Bloemfontein.*

Officer Commanding	⚔van Deventer, Lt.-Col. D. J. C. B., *D.T.D.*, *D.S.O.*, S.A. Staff Corps	1/3/22
Staff Officers	⚔Bouwer, Capt. H. S. J., *D.T.D.*, S.A. Staff Corps	3/1/25
	⚔van Rooyen, Maj. A. P., *D.T.D.*, *M.C.*, S.A. Staff Corps ...	30/3/26
Dist. Paym. & Qr.-Mr. ...	⚔Nieuwoudt, Lt. H. P., S.A.A.P. & C. Corps	30/3/26
§*Asst. Dir. of Med. Servs.* ...	⚔de Kock, Lt.-Col. (*hon. Col.*) S. M., *D.S.O.*, *O.B.E.*, Cit. Force Sect., S.A.M.C.	1/7/14
§*Dep. Asst. Dir. of Med. Servs....*	⚔Roberts, Maj. C. D., Cit. Force Sect., S.A.M.C.	1/4/26

Units in the District.

Active Citizen Force.

14th Mtd. Rif. (Steyn's Berede Skutters).
15th Mtd. Rif.
16th Mtd. Rif. (Eerste Vrystaatse Resj.).
18th Mtd. Rif. (Griqualand Wes Ruiters).
9th Dismtd. Rif. (Bechuanaland Rif.).
11th Dismtd. Rif. (Oranje Skerpskutters).
12th Dismtd. Rif. (President Brand's Resj.).
No. 3 Wireless Section, S.A. Corps of Signals.
7th Inf. (Kimberley Regt.).
Detach. 2nd (Inf.) Bn. Railways and Harbours Brig.
4th Mtd. Brig. Train, S. Afr. Serv. Corps.
7th Mtd. Brig. Train, S. Afr. Serv. Corps.
3rd Dismtd. Brig. Train, S. Afr. Serv. Corps.
7th Mtd. Brig. Fd. Amb., S. Afr. Med. Corps.
8th Mtd. Brig. Fd. Amb., S. Afr. Med. Corps.
9th Mtd. Brig. Fd. Amb., S. Afr. Med. Corps.
10th Mtd. Brig. Fd. Amb., S. Afr. Med. Corps.
No. 4 Co., S. Afr. Med. Corps.

§ Citizen Force Appointment.

Digitized by Google

WEST AFRICA.

GAMBIA.

Governor and Commander-in-Chief ...	Armitage, Capt. C. H., *K.B.E., C.M.G., D.S.O.*, ret.	
Aide-de-Camp	Jeffs, Capt. P., *M.C.*, Res. of Off.	11/1/22

GOLD COAST COLONY.

Governor and Commander-in-Chief ...	Guggisberg, Hon. Brig.-Gen. *Sir* F. Gordon, *K.C.M.G., D.S.O.*, ret. pay.	
Aide-de-Camp	Buckby, Lt. R. C. M., T.A. Res.	—

NIGERIA.

Governor and Commander-in-Chief ...	Thomson, *Sir* Graeme, *K.C.B.*	
Aide-de-Camp	Fletcher, Lt. M. H. A., R.A.	28/10/25
		8/3/23

SIERRA LEONE.

Governor and Commander-in-Chief ...	Slater, *Sir* Alexander R., *K.C.M.G., C.B.E.*	
Aide-de-Camp	Basevi, Lt. H. V., ret.	

Commander	Mair, Col. (*temp. Col. Comdt.* 30/6/24) G. T., *C.M.G., D.S.O.*	30/6/24

STAFF.

Attached to the General Staff.

Brigade Major	Everett, Maj. M., *D.S.O.*, R.E., *p.s.c.*	—

Adjutant-General's and Quartermaster-General's Staff.

Staff Captain	Hughman, Capt. G. S., *O.B.E.*, Cameronians	4/2/25

ATTACHED TO THE STAFF.

Officer Commanding Royal Artillery	Tuohy, Maj. R. D., R.A.
Officer Commanding Royal Engineers	Woodhouse, Bt. Lt.-Col. E., R.E.

SERVICES.

Officer Commanding Royal Army Service Corps	Robinson, Maj. L. G., R.A.S.C.
Senior Medical Officer	Storrs, Lt.-Col. R., R.A.M.C.
Dep. Asst. Dir. of Pathology and Hygiene	Tyndall, Capt. (*temp. maj.*) W. E., *M.C., M.B.*, R.A.M.C.
Dep. Asst. Dir. of Ordnance Services	Goldstein, Capt. B. A., R.A.O.C., *o., y.*
Command Paymaster	Booth, Capt. E. W., *M.C.*, R.A.P.C.

TROOPS IN THE COMMAND.

Royal Artillery.	Royal Engineers.	Royal Corps of Signals.
Dist. Estabt.	36th (Fortress) Co.	Signal Section.
3 Hvy. Batt.		Infantry.
		W. Afr. Regt.

COMMONWEALTH OF AUSTRALIA.

(The details in this List are based on information (corrected to 1/6/26) supplied by the Government of the Commonwealth of Australia.)

GOVERNOR-GENERAL AND COMMANDER-IN-CHIEF	STONEHAVEN, Maj. *Rt. Hon. the Lord, P.C., G.C.M.G., D.S.O.*, *late* T.F. Res.	*Melbourne.*
Military Secretary	Curtis, Capt. A. R. W., *C.M.G., M.C.*, Res. of Off. ...	—
Personal Aides-de-Camp	Davidson, Flight Lt. A. P., R.A.F.	—
	Leggatt, Lt. R. B., ret. R.N.	—
Official Secretary	Starling, J. H., *Esq., C.M.G., O.B.E.*	—
Aides-de-Camp to His Excellency the Governor-General	⚔Arnott, Col. J. M., *C.M.G., V.D.*, 4th Cav. Bde. ...	1/5/23
	⚔Heritage, Col. (*temp. Col. Comdt.*) F. B., *C.B.E., M.V.O.*, Staff Corps	1/5/23
	⚔Wilson, Col. (*Hon. Brig.-Gen.*) L. C., *C.B., C.M.G., D.S.O., V.D.*, 11th Inf. Brig.	1/5/23
	⚔Cass, Lt.-Col. W. E. H., *C.M.G.*, Staff Corps	1/5/23
	⚔Elliott, Lt.-Col. C. H., *C.M.G., D.S.O., V.D.*, Unattd. List	1/5/23
	⚔Phillips, Col. (*Hon. Brig.-Gen.*) O. F., *C.M.G., D.S.O.*, Staff Corps	2/6/23
	⚔Elliott, Col. (*Hon. Brig.-Gen.*) H. E., *C.B., C.M.G., D.S.O., D.C.M., V.D.*, 15th Inf. Bde.	24/11/24
	⚔Slane, Lt.-Col. (*temp. Col.*) J. C. F., *D.S.O., V.D.*, 3rd Inf. Bde.	1/8/25
	⚔Smith, Col. (*Hon. Brig.-Gen.*) R., *C.M.G., D.S.O., V.D.*, 2nd Inf. Brig.	1/1/26
	⚔Pope, Col. H., *C.B., V.D.*, Eng. & Railway Staff Corps	26/4/26

Digitized by Google

AUSTRALIA—*contd.*

NEW SOUTH WALES.

Governor	De Clair, Admiral *Sir* Dudley R. S., *K.C.B.*, *M.V.O.*, ret. R.N.	*Sydney*	
Aide-de-Camp	Egerton, Maj. J. S., ret. pay (*Res. of Off.*)		15/4/21

QUEENSLAND.

Governor			
Aide-de-Camp			

SOUTH AUSTRALIA.

Governor	Bridges, Hon. Lt.-Gen. *Sir* G. Tom M., *K.C.B.*, *K.C.M.G.*, *D.S.O.*, ret. pay (*Res. of Off.*) *p.s.c.* [*l*] ...	*Adelaide*	
Aide-de-Camp	Brooke, Lt. R. A. L., K.O.Y.L.I.		11/5/25

TASMANIA.

Governor	O'Grady, Capt. *Sir* James, *K.C.M.G.*, ret.	*Hobart*	
Aide-de-Camp			

VICTORIA.

Governor	Somers, Lt.-Col. *Rt. Hon. the Lord*, *K.C.M.G.*, *D.S.O.*, *M.C.*, Res. of Off.	*Melbourne*	
Aides-de-Camp	Malcolm, 2 Lt. A. W. A., W. G'ds.		22/5/26
	Brinckman, 2 Lt. R. N., Gren. G'ds. (*extra*)		—

WESTERN AUSTRALIA.

Governor	Campion, Col. *Sir* William R., *K.C.M.G.*, *D.S.O.*, *T.D.*, Terr. Army	*Perth*	
Aide-de-Camp			

PAPUA.

Lieutenant-Governor	Murray, *Sir* John H. P., *K.C.M.G.* ...	*Port Moresby*	

DEPARTMENT OF DEFENCE.

MINISTER OF STATE FOR DEFENCE	✕VC Howse, Maj.-Gen. *Hon. Sir* Neville R., *K.C.B.*, *K.C.M.G.*, *M.P.*		
Secretary to the Department of Defence	Trumble, T., *Esq.*, *C.M.G.*, *C.B.E.*		
Assistant Secretary	Maguire, M. M., *Esq.*, *O.B.E.*		
Finance Secretary	Thomas, Col. T. J., *O.B.E.*, Res. of Off.		
Controller General Munitions Supply	Leighton, A. E., *Esq.*, *F.I.C.*		
Chief Inspector, Munitions Supply ...	Gippa, Lt.-Col. H. B. L., Ret. List.		
Director of Works	✕Murdoch, Bt. Lt.-Col. T., *D.S.O.*, Staff Corps.		
Consulting Military Engineer ...	✕Owen, Col. P. T., *C.B.E.*, Res. of Off.		

COUNCIL OF DEFENCE.

PRESIDENT	Bruce, *Rt. Hon.* S. M., *M.C.*, *M.P.*, Prime Minister.		
Members	✕VC Howse, Maj.-Gen. *Hon. Sir* Neville R., *K.C.B.*, *K.C.M.G.*, *M.P.*, Minister of State for Defence.		
	Page, Capt. *Hon.* E. C. G., *M.P.*, Unattd. List, Treasurer.		
	Thompson, Rear-Admiral P. H. H., *C.B.*, *C.M.G.*, R.N.		
	Cayley, Capt. H. P., R.A.N		
	Hyde, Commodore G. F., R.A.N.		
	Chauvel, Lt.-Gen. *Sir* H. G., *G.C.M.G.*, *K.C.B.*, *H.*, Staff Corps.		
	Monash, Lt.-Gen. *Sir* John M., *G.C.M.G.*, *K.C.B.*, *V.D.*, Unattd. List.		
	White, Maj.-Gen. *Sir* C. B. B., *K.C.M.G.*, *K.C.V.O.*, *C.B.*, *D.S.O.*, Unattd. List, *p.s.c.*		
	Sellheim, Maj.-Gen. V. C. M., *C.B.*, *C.M.G.*, *H.*, *C.*, *c.*, Staff Corps.		
	Williams, Group Capt. R., *D.S.O.*, *O.B.E.*, *R.A.A.F.*		
Associate Members	Leighton, A. E., *Esq.*, *F.I.C.*, Controller Munitions Supply.		
	Collins, J. R., *Esq.*, *C.M.G.*, *C.B.E.*, Secretary to the Treasury.		
Secretary	Trumble, T., *Esq.*, *C.M.G.*, *C.B.E.*		

INSPECTOR-GENERAL OF THE AUSTRALIAN MILITARY FORCES.

INSPECTOR-GENERAL	✕Chauvel, Lt.-Gen. *Sir* H. G., *G.C.M.G.*, *K.C.B.*, *H.*, Staff Corps, Chief of the General Staff		11/6/23
Aide-de-Camp	Knox, Lt. A. E., Staff Corps		1/7/24
Staff Officer			
Inspector	Weavers, Capt. T. E., Staff Corps (*temp.*)...		1/4/26

Digitized by Google

AUSTRALIA—*contd.*

THE AUSTRALIAN MILITARY FORCES.

MILITARY BOARD.

REGULAR MEMBERS.

PRESIDENT	⚔F.C. Howse, Maj.-Gen. *Hon. Sir* Neville R., *K.C.B., K.C.M.G., M.P.*, Minister of State for Defence ...	—
Chief of the General Staff (First Military Member and Chairman)	⚔Chauvel, Lt.-Gen. *Sir* H. G., *G.C.M.G., K.C.B., H.*, Staff Corps	11/6/23
Adjt.-Gen. (Second Military Member)	⚔Sellheim, Maj.-Gen. V. C. M., *C.B., C.M.G., H., C., c.*, Staff Corps	1/8/22
Qr.-Mr.-Gen. (Third Military Member)	⚔Coxen, Col. (*temp. Col. on the Staff*) (*Hon. Brig.-Gen.*) W. A., *C.B., C.M.G., D.S.O., g., o., t.i.s., A.D.C.*, Staff Corps	1/1/25
Finance Member	⚔Jolliffe, Lt.-Col. T. W., *C.M.G.*, Res. of Off.	1/5/23

ASSOCIATE MEMBER.

Second Chief of the General Staff ...	⚔Brand, Col. (*Col. on the Staff*) (*temp.*) (*Hon. Brig.-Gen.*) C. H., *C.B., C.M.G., D.S.O.*, Staff Corps	1/1/26

Secretary ... ... Duffy, V. C., *Esq.*

DEPARTMENT OF THE CHIEF OF THE GENERAL STAFF (AUSTRALIAN SECTION, IMPERIAL GENERAL STAFF).

CHIEF OF THE AUSTRALIAN SECTION, IMPERIAL GENERAL STAFF	⚔Chauvel, Lt.-Gen. *Sir* H. G., *G.C.M.G., K.C.B., H.*, Staff Corps	11/6/23
2nd Chief of the General Staff ...	⚔Brand, Col. (*Col. on the Staff*) (*temp.*) (*Hon. Brig.-Gen.*) C. H., *C.B., C.M.G., D.S.O.*, Staff Corps	1/1/26
§*Col. General Staff at High Commissioner's Office, London*	⚔Dodds, Col. (*temp. Col. on the Staff*) (*Hon. Brig.-Gen.*) T. H., *C.M.G., C.V.O., D.S.O.*, Staff Corps	2/1/25
Director of Military Operations and Intelligence	⚔Foster, Bt. Col. W. J., *C.B., C.M.G., D.S.O., p.s.c.*, Staff Corps	1/3/25
Staff Officers, 2nd grade	Serle, Maj. E. H., *O.B.E.*, Res. of Off.	1/7/23
	⚔Costin-Nian, Maj. C. B., *M.C.*, R. Tank Corps, *p.s.c.* ...	15/1/25
	⚔Rogers, Capt. J. S., *M.C.*, 14 Bn.	20/10/25
Staff Officers, 3rd grade	⚔Browne, Lt. R. S., 46 Bn.	1/10/23
	⚔Hodgson, Capt. W. R., Staff Corps	1/11/25
Director of Military Training ...	⚔Lavarack, Bt. Lt.-Col. J. D., *C.M.G., D.S.O., p.s.c.*, Staff Corps	1/3/25
Staff Officers, 2nd grade	⚔Steele, Bt. Maj. W. A. B., Staff Corps	20/1/25
	⚔Smart, Bt. Lt.-Col. E. K., *D.S.O., M.C.*, Staff Corps, *y**	9/2/25
	⚔Williams, Bt. Lt.-Col. T. R., *C.M.G., D.S.O.*	18/2/26
Staff Officer, 3rd grade	⚔Whitelaw, Capt. J. S., Staff Corps	11/1/24
Director of Physical Training and Cadet Services	⚔Alderson, Lt.-Col. F. J., Unattd. List	1/1/25

DEPARTMENT OF THE ADJUTANT-GENERAL.

ADJUTANT-GENERAL	⚔Sellheim, Maj.-Gen. V. C. M., *C.B., C.M.G., H., C., c.*, Staff Corps	1/8/22
Director of Organization and Personal Services	McFarlane, Lt.-Col. P. M., *p.s.c.*, Staff Corps	1/1/26
Staff Officer, 2nd grade	⚔Browne, Maj. N. G. M., Staff Corps	1/5/21
Staff Officer, 3rd grade	⚔Hall, Lt. K. A., Staff Corps (*temp.*)	25/11/25
Staff Captain	Cardale, Lt. P. H. G., Staff Corps (*temp.*)...	18/8/24
Director of Mobilization	⚔Wynter, Bt. Lt.-Col. H. D., *C.M.G., D.S.O., p.s.c.*, Staff Corps	16/2/25
Director of Universal Training Administration	⚔Alderson, Lt.-Col. F. J., Unattd. List	1/10/23
Director-General of Medical Services ...	⚔Barber, Col. (*temp. Maj.-Gen.*) G. W., *C.B., C.M.G., D.S.O., V.D.*, A.A.M.C.	9/5/25
Assistant Director of Medical Services	⚔Hurley, Lt.-Col. T. E. V., *C.M.G.*, A.A.M.C.	1/9/25
Director of Hygiene	⚔Holmes, Maj. M. J., *D.S.O.*, A.A.M.C.	1/9/25
Staff Officer, Dental Services	⚔Marshall, Lt.-Col. F., *C.M.G.*, A.A.M.C.	1/3/24
Staff Officer, Pharmaceutical Services	⚔Cowsar, Maj. D. A., A.A.M.C.	1/3/24
Quarter-Master	Sykes, Qr.-Mr. & Hon. Maj. G. E., Aust. Instl. Corps ...	1/7/13
Matron-in-Chief	⚔Wilson, *Miss* G. M., *C.B.E., R.R.C.*, A.A.N.S. ...	1/8/25
Judge Advocate-General	Brereton, V. le Gay, *Esq., O.B.E.*	1/10/21
Deputy Judge Advocate-General ...		

§ Australian Representative on the Imperial General Staff at the War Office.

Digitized by Google

AUSTRALIA—*contd.*

DEPARTMENT OF THE QUARTERMASTER-GENERAL.

QUARTERMASTER-GENERAL	⚔Coxen, Col. (*temp. Col. on the Staff*) (*Hon. Brig.-Gen.*) W. A., *C.B., C.M.G., D.S.O., g., o., i.l.s., A.D.C.*, Staff Corps	1/1/25
Director of Equipment and Ordnance Stores	⚔Ralph, Col. E. M., *D.S.O.*, Staff Corps	1/1/26
Staff Officer, 2nd grade	⚔Milford, Bt. Maj. E. J., *D.S.O.*, Staff Corps, *o.* (*attd. High Commissioner's Office, London*)	1/6/25
Staff Officer, Equipment	⚔Rowe, Capt. G. C., *p.a.c.* Staff Corps	1/1/26
Staff Officer, Transport and Equipment	⚔Wilton, Bt. Maj. E. A., *D.S.O.*, Staff Corps	26/5/26
Staff Officer, Supplies and Transport, Movements and Quartering, 2nd grade	Northcott, Maj. J., *p.s.c.*, Staff Corps	22/3/26
Staff Officer, 3rd grade	⚔McDonald, Capt. R. T. A., Staff Corps	3/3/26
Director of Remounts	⚔Robertson, Hon. Col. W. St. L., *O.B.E.*	1/7/12
Director of Veterinary Services ...	⚔Whitfeld, Bt. Maj. L. C., *D.S.O.*, A.A.V.C. (Permt.) ...	1/5/21
Director of Railways	Bell, Hon. Col. N. G., Engr. and Rly. Staff Corps ...	1/10/21
Ordnance Mechanical Engineer (1st Class)	⚔Henderson, Maj. & Qr.-Mr. T., Ord. Dept.	1/1/25

WAR RAILWAY COUNCIL.

PRESIDENT	⚔Coxen, Col. (*temp. Col. on the Staff*) (*Hon. Brig.-Gen.*) W. A., *C.B., C.M.G., D.S.O., g., o., i.l.s., A.D.C.*, Staff Corps	1/1/25
Members	Bell, Hon. Col. N. G., Comr. of the Commonwealth Railways. Fraser, Hon. Col. J., *C.M.G.*, Comr. for Railways, N.S.W. Clapp, Hon. Col. H. W., Chairman Vic. Railways Comrs. Davidson, Hon. Col. J. W., Comr. for Railways, Queensland. McGuire, Hon. Col. J., Comr. for Railways, S.A. ⚔Pope, Col. H., *C.B., V.D.*, Comr. for Railways, W.A. Miscamble, Hon. Col. C., Comr. for Railways, Tasmania. Handcock, Lt.-Comdr. R., R.N. ⚔Owen, Col. P. T. *C.B.E.*, Res. of Off., Consulting Mil. Engr. A.M. Forces.	
Secretary	⚔Wynter, Bt. Lt.-Col. H. D., *C.M.G., D.S.O., p.s.c.*, Staff Corps. ⚔Northcott, Maj. J., *p.s.c.*, Staff Corps.	

1st CAVALRY DIVISION. *Sydney.*

(*New South Wales and Queensland.*)

COMMANDER	⚔Ryrie, Maj.-Gen. *Hon. Sir* G. de L., *K.C.M.G., C.B., V.D.*	1/5/21
Orderly Officer		
GENERAL STAFF—		
Staff Officer, 1st grade	⚔Williams, Bt. Col. E. M., *D.S.O., p.s.c.*, Staff Corps ...	17/10/22
Staff Officer, 2nd grade	⚔Goldenstedt, Maj. P., 1st L.H.	1/7/22
Staff Officer, 3rd grade	⚔Pye, Capt. J. B., 1st L.H.	1/10/24
ADMINISTRATIVE STAFF—		
"A" & "Q" BRANCHES.		
Asst. Adjt. & Qr.-Mr.-Gen. & Instl. Group Commander	⚔Lorenzo, Lt.-Col. F. M. de F., *D.S.O.*, Staff Corps ...	1/5/26
"A" BRANCH.		
Staff Officer, 2nd grade	⚔Ferguson, Maj. G. A., 1st L.H.	1/4/25
"Q" BRANCH.		
Staff Officer, 2nd grade	⚔Dent, Capt. A. E., 21st L.H.	2/4/23
SERVICES AND DEPARTMENTS—		
Asst. Dir. of Medical Services ...		
Dep. Asst. Dir. of Medical Services		
Dep. Asst. Dir. of Veterinary Services	⚔O'Gorman, Maj. C. L., A.A.V.C.	2/4/23
Dep. Asst. Dir. of Ordnance Services		
Divisional Legal Officer	⚔Hyman, Lt.-Col. A. W., *O.B.E.*, A.A.L.D.	30/9/22
Legal Staff Officer for Div. Units ...	⚔Betts, Maj. S. F., A.A.L.D.	1/6/22

1st Cavalry Brigade. *Brisbane.*

(*Queensland.*)

Brigade Commander	⚔Bailey, Lt.-Col. (*temp. Col.*) P. J., *D.S.O., V.D.* ...	1/7/25
Brigade Major	⚔Easterbrook, Hon. Maj. & Qr.-Mr. C. C., *D.S.O., M.C.*, Aust. Instl. Corps (*temp.*)	1/1/25
Staff Captain		
5th L.H. Regt. ... ... *Gympie.*	14th L.H. Regt. ... *Ipswich.*	
11th L.H. Regt. ... ... *Toowoomba.*		
Attached—2nd L.H. Regt., *Brisbane.*		

Digitized by Google

AUSTRALIA—*contd.*

2nd Cavalry Brigade. *West Maitland.*

(*New South Wales.*)

Brigade Commander	⚔Richardson, Lt.-Col. (*temp. Col.*) J. D., *D.S.O.*	25/1/24
Brigade Major	⚔Huxtable, Capt. C. W., Staff Corps	1/7/25
Staff Captain		
12th L.H. Regt. — *Armidale.*	16th L.H. Regt. — *West Maitland.*	
15th L.H. Regt. — *Lismore.*		

4th Cavalry Brigade. *Paddington.*

(*New South Wales.*)

Brigade Commander	⚔Arnott, Col. J. M., *C.M.G., V.D., A.D.C.*	2/5/26
Brigade Major	Ellison, Lt. E. B., Staff Corps	1/7/25
Staff Captain	Ellison, Lt. F. G., 21st L.H.	1/8/22
1st L.H. Regt. — *Parramatta.*	7th L.H. Regt. — *Goulburn.*	
6th L.H. Regt. — *Orange.*		

Attached—21st L.H. Regt., *Paddington.*

Divisional Troops.

Artillery.

XXI Brigade A.F.A.	*Parramatta.*
35th Batt.	*Parramatta.*
36th Batt.	*Parramatta.*

Engineers.

1st Fd. Sqdn.	*Paddington.*
H.Q. Troop	*Paddington.*
1st Troop	*Queensland.*
2nd Troop	*Paddington.*
3rd Troop	*Paddington.*
1st Cav. Div. Signals, less one Bde. Troop	*Paddington.*
One Bde. Troop	*Queensland.*

1st Cav. Divisional Train	*Paddington.*
1st (H.Q.) Co.	*Marrickville.*
2nd Co.	*Marrickville.*
3rd Co.	*Newcastle.*
4th Co.	*Queensland.*

Australian Army Medical Corps

1st Cav. Fd. Amb.	*Queensland.*
2nd Cav. Fd. Amb.	*Newcastle.*
4th Cav. Fd. Amb	*Paddington.*
1st. Cav. San. Secn.	*Paddington.*

Australian Army Veterinary Corps.

1st Cav. Mob. Vety. Secn.	*Queensland.*
2nd Cav.Mob. Vety. Secn.	*Sydney University.*
4th Cav. Mob.Vety. Secn.	*Hawkesbury Agricultural College.*

2nd CAVALRY DIVISION. *Melbourne.*

(*Victoria and South Australia.*)

COMMANDER	⚔Scott, Col. (*temp. Col. Comdt.*) W. H., *C.M.G., D.S.O., V.D.*	1/5/26
Orderly Officer		
GENERAL STAFF—		
Staff Officer, 1st grade	⚔Hoad, Maj. O. V., Staff Corps (*temp.*)	18/2/26
Staff Officer, 2nd grade	⚔Cuming, Capt. H. W., *M.C.*, 13th L.H.	18/8/23
Staff Officer, 3rd grade		
ADMINISTRATIVE STAFF—		
"A" & "Q" BRANCHES.		
Asst. Adjt. & Qr.-Mr.-Gen. & Instl. Group Commander	⚔Martyn, Lt.-Col. A. M., *C.M.G., D.S.O.*, Staff Corps (*temp.*)	18/2/26
"A" BRANCH.		
Staff Officer, 2nd grade		
"Q" BRANCH.		
Staff Officer, 2nd grade		
SERVICES AND DEPARTMENTS—		
Asst. Dir. of Medical Services	⚔Fowler, Col. R., *O.B.E., V.D.*, A.A.M.C.	1/8/25
Dep. Asst. Dir. of Medical Services		
Dep. Asst. Dir. of Veterinary Services	⚔Kendall, Lt.-Col. W. A., *V.D.*, A.A.V.C.	1/1/24
Dep. Asst. Dir. of Ordnance Services		
LEGAL OFFICERS—		
Divisional Legal Officer	⚔Sproule, Lt.-Col. W. St. G., A.A.L.D	30/9/22
Legal Staff Offr. for Div. Units	⚔Dean, Maj. A., A.A.L.D.	1/10/23

3rd Cavalry Brigade. *Melbourne.*

(*Victoria.*)

Brigade Commander	⚔Shannon, Lt.-Col. (*temp. Col.*) H. J., *D.S.O., V.D.*	1/5/26
Brigade Major	⚔Dunlop, Bt. Maj. W. A. S., Staff Corps (*temp.*)	1/7/25
Staff Captain	⚔Milne, Capt. T. O., 8th L.H. Regt.	20/9/22
8th L.H. Regt. — *Benalla.*	20th L.H. Regt. — *Seymour.*	
13th L.H. Regt. — *Sale.*		

5th Cavalry Brigade. *Melbourne.*

(*Victoria.*)

Brigade Commander	⚔Rankin, Lt.-Col. (*temp. Col.*) G. J., *D.S.O., V.D.*	1/5/26
Brigade Major	⚔Nimmo, Maj. R. H., Staff Corps	1/1/26
Staff Captain		
4th L.H. Regt. — *Warrnambool.*	19th L.H. Regt. — *Ballarat.*	
17th L.H. Regt. — *Bendigo.*		

Digitized by Google

AUSTRALIA—*contd.*

Divisional Troops.

Artillery.

XXII. Brigade A.F.A....	*Richmond.*
40th Batt.	*Richmond.*
44th Batt.	*Richmond.*
48th Batt.	*Sth. Australia.*

Engineers.

2nd Fd. Sqdn.	*Melbourne.*
H.Q. Troop	*Melbourne.*
1st Troop	
2nd Troop	
3rd Troop	*Sth. Australia.*

2nd Cav. Div. Signals, less one Bde. Troop ...	*Sth. Melbourne.*
One Bde. Troop ...	*Sth. Australia.*

2nd Cav. Div. Train—Sth. Melbourne.	
1st (H.Q.) Co. ...	*Sth. Melbourne.*
2nd Co.	
3rd Co.	
4th Co.	*Sth. Australia.*
Australian Army Medical Corps—West Melbourne.	
3rd Cav. Fd. Amb. ...	*West Melbourne.*
5th Cav. Fd. Amb. ...	
6th Cav. Fd. Amb. ...	*Sth. Australia.*
2nd Cav. San. Secn. ...	*West Melbourne.*
Australian Army Veterinary Corps—South Melbourne.	
3rd Cav. Mob. Vety. Secn.	*Sth. Melbourne.*
5th Cav. Mob. Vety. Secn.	
6th Cav. Mob. Vety. Secn.	*Sth. Australia.*

1st DIVISION. *Sydney.*

(New South Wales and Queensland.)

COMMANDER	⚔Bruche, Maj.-Gen. J. H., *C.B.*, *C.M.G.*, Staff Corps ...	1/1/26
Orderly Officer		
GENERAL STAFF—		
Staff Officers, 2nd grade	⚔Synnot, Maj. R., *M.C.*, A.F.A....	16/7/24
	⚔Selby, Bt. Maj. A. R., *p.s.c.*, Staff Corps	25/11/25
Staff Officer, 3rd grade	⚔Cameron, Capt. C. E., *M.C.*, 18th Bn.	21/7/24
ADMINISTRATIVE STAFF—		
"A" & "Q" BRANCHES.		
Asst. Adjt. & Qr.-Mr.-Gen. & Instl. Group Commander	⚔Alderman, Bt. Lt.-Col. W. W., *C.M.G.*, *D.S.O.*, Staff Corps	1/1/25
Dep. Asst. Adjt. & Qr.-Mr.-Gen. ...		
"A" BRANCH.		
Staff Officer, 2nd grade	⚔Penrose, Maj. W. G., *V.D.*, 51st Bn.	1/7/22
"Q" BRANCH.		
Staff Officer, 2nd grade	⚔Pyke, Capt. C. A., *M.C.*, 1st Div. Train	1/7/22
SERVICES AND DEPARTMENTS—		
Asst. Dir. of Medical Services	⚔Tebbutt, Lt.-Col. (*temp. Col.*) A. H., *D.S.O.*, *V.D.*, A.A.M.C.	1/1/26
Dep. Asst. Dir. of Medical Services ...		
Dep. Asst. Dir. of Veterinary Services...	⚔Geyer, Maj. F. C. E., A.A.V.C.	2/4/23
Divisional Legal Officer	⚔Hinton, Lt.-Col. W. S., A.A.L.D.	30/9/22
Legal Staff Officer for Div. Units ...	⚔Street, Maj. K. W., A.A.L.D.	1/6/23

1st Infantry Brigade. *Newcastle.*

(New South Wales.)

Brigade Commander	⚔Corlette, Col. J. M. C., *C.M.G.*, *D.S.O.*, *V.D.* 1/5/26
Brigade Major...	⚔Fanning, Maj. R. E., *D.S.O.*, Staff Corps 11/5/26
Staff Captain	⚔Irwin, Capt. L. H., 2 Bn.... ... ... 1/11/25

13th Bn. ... ... *West Maitland.*	35th Bn. ... ... *East Maitland.*
33rd Bn. ... ... *Armidale.*	41st Bn. ... ... *Lismore.*

7th Infantry Brigade. *Brisbane.*

(Queensland.)

Brigade Commander	⚔Annand, Col. F. W. G., *D.S.O.*, *V.D.* 31/3/26
Brigade Major...	⚔Dowden, Capt. R. J., Staff Corps 9/12/25
Staff Captain	⚔Burrell, Capt. E., 49th Bn 1/7/24

15th Bn. ... ... *South Brisbane.*	26th Bn. ... ... *Annerley.*
25th Bn. ... ... *Toowoomba.*	49th Bn. ... ... *Kelvin Grove.*

Digitized by Google

AUSTRALIA—*contd.*

8th Infantry Brigade. *North Sydney.*

(New South Wales.)

Brigade Commander	⚔Mackay, Col. (*Hon. Brig.-Gen.*) I. G., *C.M.G.*, *D.S.O.*...	1/5/21
Brigade Major...	⚔White, Capt. A. P. O., Staff Corps	1/1/25
Staff Captain	Audley, Capt. W. E., S.U.S.	1/8/24

2nd Bn.	*Newcastle.*	18th Bn.	*Artarmon.*
17th Bn.	*North Sydney.*	30th Bn.	*Miller's Point.*

Attached—Sydney University Scouts ... ... *Newtown.*
51st Bn. ... ... *Gladesville.*

Divisional Troops.

Field Artillery. *Paddington.*

Commander	⚔Williams, Lt.-Col. (*temp. Col.*) T. I. C., *D.S.O.*, A.F.A.	1/8/22
Brigade Major...	⚔Barker, Capt. L. E. S., *M.C.*, Staff Corps (*temp.*) ...	11/9/25
Staff Captain	⚔Wilson, Capt. J. S., A.F.A.	26/2/26

1 Brigade A.F.A. ...	*Newcastle.*	V Brigade A.F.A.	*Queensland*	VII Brigade A.F.A.	*N. Sydney.*
1st Batt. ...				25th Batt. ...	
2nd Batt. ...	*Newcastle.*			27th Batt. ...	*N. Sydney.*
101st (H) Batt....				107th (H) Batt.	

Engineers.

Commanding Officer		
Adjt. & Qr.-Mr.	Reynolds, Lt. C. G., Staff Corps	27/4/25

1st Fd. Park Co.... ...	*Paddington.*	7th Fd. Co.	*Queensland.*
1st Fd. Co.	*Waratah.*	8th Fd. Co.	*Paddington.*

Divisional Signals.

1st Div. Sigs.	*Paddington.*
(less one Arty. Bde. and one Inf. Bde. Secn.) ...	*Queensland.*

Australian Army Medical Corps.

1st Fd. Amb. ...	*Newcastle.*
7th Fd. Amb. ...	*Queensland.*
8th Fd. Amb. ...	*Paddington.*
1st San. Secn. ...	*Newcastle.*

Divisional Train.

H.Q., 1st (H.Q.) Co. ...	*Paddington.*
2nd Co.	*Newcastle.*
3rd Co.	*Paddington.*
4th Co.	*Queensland.*

Australian Army Veterinary Corps.

1st Mob. Vety. Secn.	*Paddington.*

2nd DIVISION. *Sydney.*

(New South Wales.)

COMMANDER	Paton, Col. (*Hon. Brig. Gen.*) (*temp. Col. Comdt.*) J., *C.B.*, *C.M.G.*, *V.D.*	1/5/26
GENERAL STAFF—		
Staff Officer, 1st grade...	⚔McColl, Bt. Col. J. T., *O.B.E.*, *M.C.*, *H.*, Staff Corps...	1/1/25
Staff Officer, 2nd grade		
Staff Officer, 3rd grade		
ADMINISTRATIVE STAFF—		
"A" & "Q" BRANCHES.		
Asst. Adjt. & Qr.-Mr.-Gen. & Instl. Group Commander	⚔Bruggy, Bt. Lt.-Col. S., *D.S.O.*, *O.B.E.*, Staff Corps	1/1/25
Dep. Asst. Adjt. & Qr.-Mr.-Gen. ...	⚔Chapman, Bt. Maj. John A., *D.S.O.*, Staff Corps ...	1/1/25
"A" BRANCH.		
Staff Officer, 2nd grade		
"Q" BRANCH.		
Staff Officer, 2nd grade	⚔Kindon, Maj. (*Hon. Lt.-Col.*) F. J., *V.D.*, 1st Bn. ...	1/7/22
SERVICES AND DEPARTMENTS—		
Asst. Dir. of Medical Services ...		
Dep. Asst. Dir. of Medical Services...		
Dep. Asst. Dir. of Veterinary Services	⚔Hindmarsh, Maj. W. G., A.A.V.C.	1/11/24
Dep. Asst. Dir. of Ordnance Services...		
Divisional Legal Officer	⚔Mitchell, Lt.-Col. E. M., A.A.L.D.	30/9/22
Legal Staff Officer for Div. Units ...	⚔Teece, Maj. R. N., A.A.L.D.	1/6/23
ATTACHED—		
Div. Gas Officer		

5th Infantry Brigade. *Parramatta.*

(New South Wales.)

Brigade Commander	⚔Heane, Col. (*Hon. Brig.-Gen.*) J., *C.B.*, *C.M.G.*, *D.S.O.*, *V.D.*	1/5/21
Brigade Major...	⚔Wells, Capt. F. E., Staff Corps	7/7/24
Staff Captain	⚔Evers, Bt. Maj. S. W., *M.C.*, 53rd Bn.	1/8/23

4th Bn.	*Homebush.*	36th Bn.	*Haberfield.*
20th Bn.	*Parramatta;*	54th Bn.	*Bathurst.*

Digitized by Google

AUSTRALIA—*contd.*

9th Infantry Brigade. *Paddington.*

(*New South Wales.*)

Brigade Commander	⚔Bennett, Col. (*Hon. Brig.-Gen.*) H. G., *C.B.*, *C.M.G.*, *D.S.O.*, *V.D.*	1/5/21
Brigade Major...	⚔Chapman, Capt. James A., *O.B.E.*, Staff Corps ...	2/12/25
Staff Captain	⚔Allen, Capt. L. St. J., *M.C.*, 19th Bn.	1/7/22

1st Bn.	*Paddington.*	34th Bn.	*Hurstville.*
19th Bn.	*Randwick.*	45th Bn.	*Kogarah.*

14th Infantry Brigade. *Marrickville.*

(*New South Wales.*)

Brigade Commander	⚔Goddard, Col. (*Hon. Brig.-Gen.*) H. A., *C.M.G.*, *D.S.O.*, *V.D.*	1/5/21
Brigade Major...	⚔Prior, Capt. C. E., Staff Corps	2/12/25
Staff Captain	⚔Brackpool, Capt. A. A., 36th Batt.	1/7/22

3rd Bn.	*Granville.*	55th Bn.	*Forest Lodge.*
53rd Bn.	*Marrickville.*	56th Bn.	*Belmore.*

Divisional Troops.

Field Artillery.

Paddington.

Commander	⚔Callaghan, Lt.-Col. (*temp. Col.*) C. A., *C.M.G.*, *D.S.O.*, *V.D.*, A.F.A. 1/5/26
Brigade Major...	⚔Goodwin, Capt. S. T. W., Staff Corps 11/9/25
Staff Captain	

IX Brigade A.F.A.... *Paddington.*	XIV Brigade A.F.A. *Marrickville.*	XVIII Brigade A.F.A. *Goulburn.*
20th Batt. } *Paddington.*	53rd Batt. ... } *Marrickville.*	60th Batt. ... *Albury.*
21st Batt. }	54th Batt. ... }	61st Batt. ... *Wagga-Wagga.*
109th (H) Batt. }	114th (H) Batt. }	117th (H) Batt. *Goulburn.*

Engineers. *Paddington.*

Commanding Officer	
Adj. & Qr.-Mr.	⚔Speckman, Qr.-Mr. & Hon. Maj. C. R., *M.C.*, A.I.C.... 1/8/22

2nd Fd. Park Co. ... } *Paddington.*	9th Fd. Co. ... ... } *Paddington.*
5th Fd. Co. ... ... }	14th Fd. Co. ... ... }

Divisional Signals.

2nd Div. Sigs. ... ... *Paddington.*

Australian Army Medical Corps.

5th Fd. Amb.... ...	*Leichhardt.*
9th Fd. Amb.... ...	*Paddington.*
14th Fd. Amb. ... }	*Marrickville.*
2nd San. Secn. ... }	

Divisional Train.

H.Q. ... ... }	*Paddington.*
1st (H.Q.) Co. ... ... }	
2nd Co. ... ... }	*Marrickville.*
3rd Co. ... ... }	
4th Co. ... ... }	

Australian Army Veterinary Corps.

2nd Mob. Vety. Secn. *Paddington.*

3rd DIVISION. *Melbourne.*

(*Victoria.*)

COMMANDER	⚔Johnston, Maj.-Gen. G. J., *C.B.*, *C.M.G.*, *C.B.E.*, *V.D.* 21/2/22
Orderly Officer	
GENERAL STAFF—	
Staff Officer, 1st grade...	⚔Whitham, Bt. Lt.-Col. J. L., *C.M.G.*, *D.S.O.*, *p.s.c.*, Staff Corps (*temp.*) 1/1/25
Staff Officer, 2nd grade	⚔Harris, Lt.-Col. N. C., *D.S.O.*, *M.C.*, A.E. 31/3/26
Staff Officer, 3rd grade	⚔Selleck, Capt. F. P., *M.C.*, 46th Bn. 15/8/24
ADMINISTRATIVE STAFF—	
"A" & "Q" BRANCHES.	
Asst. Adjt. & Qr.-Mr.-Gen. and Instl. Group Commander ... ... }	⚔Raper, Lt.-Col. P. C., Staff Corps 1/5/26
Dep. Asst. Adjt. & Qr.-Mr. Gen. ...	⚔Combes, Bt. Maj. B., Staff Corps 1/1/25
"A" BRANCH.	
Staff Officer, 2nd grade	⚔Officer, Maj. K., *O.B.E.*, *M.C.*, 24th Bn. 12/10/25
"Q" BRANCH.	
Staff Officer, 2nd grade	⚔Richardson, Capt. D. L. K., 59th Bn. 27/5/23
SERVICES AND DEPARTMENTS—	
Asst. Dir. of Medical Services ...	⚔Summons, Col. W. E., *O.B.E.*, *V.D.*, A.A.M.C. ... 1/8/25
Dep. Asst. Dir. of Medical Services ...	
Dep. Asst. Dir. of Veterinary Services	⚔Talbot, Maj. R. J. de C., A.A.V.C. 1/7/25
Dep. Asst. Dir. of Ordnance Services...	
Divisional Legal Officer	⚔Houghton, Lt.-Col. W. S., A.A.L.D. 30/9/22
Legal Staff Officer for Div. Units ...	⚔Whitehead, Maj. V. J., *V.D.*, A.A.L.D. 1/7/23
ATTACHED—	
Div. Gas Officer	⚔Wilson, Maj. H. W., *O.B.E.*, *M.C.*, 37th Bn. 1/11/25

Digitized by Google

AUSTRALIA—*contd.*

4th Infantry Brigade. *Prahran.*

(*Victoria.*)

Brigade Commander ... ... ⚔Henderson, Lt.-Col. (*temp. Col.*) W A., *C.M.G.*, *D.S.O.*, *V.D.* 1/5/26
Brigade Major ... ... ⚔Blake, Maj. D. V. J., Staff Corps 7/7/24
Staff Captain ... ... ⚔Elphick, Capt. S. L., 14th Bn. 1/12/24

14th Bn. ... ... *Prahran.* | 29th Bn. ... ... *East Melbourne.*
22nd Bn. ... ... *Richmond.* | 46th Bn. ... ... *Ripponlea.*

10th Infantry Brigade *Malvern.*

(*Victoria.*)

Brigade Commander ... ... ⚔Blamey, Col. (*Hon. Brig.-Gen.*) T. A., *C.B.*, *C.M.G.*, *D.S.O.*, *p.s.c.* 1/5/26
Brigade Major ... ... ⚔Tracy, Hon. Maj. & Qr.-Mr. W. W., A.I.C. (*temp.*) ... 1/1/25
Staff Captain ... ... ⚔Read, Capt. C. H., *M.C.*, 52nd Bn. 7/8/25

24th Bn. ... ... *Surrey Hills.* | 39th Bn. ... ... *Hawthorn.*
37th Bn. ... ... *Caulfield.* | 48th Bn. ... ... *Dandenong.*

15th Infantry Brigade. *Brunswick.*

(*Victoria.*)

Brigade Commander ... ... ⚔Elliott, Col. (*Hon. Brig.-Gen.*) H. E., *C.B.*, *C.M.G.*, *D.S.O.*, *D.C.M.*, *V.D.*, *A.D.C.* 1/5/26
Brigade Major ... ... ⚔McArthur, Hon. Maj. & Qr.-Mr. J., *D.S.O.*, A.I.C. (*temp.*)... 1/1/25
Staff Captain ... ... ⚔Litchfield, Capt. J. C. D., 59th Bn. 1/12/22

57th Bn. ... ... *North Fitzroy.* | 59th Bn. ... ... *Coburg.*
58th Bn. ... ... *Moonee Ponds.* | 60th Bn. ... ... *Westgarth.*

Divisional Troops.

Field Artillery. *Melbourne.*

Commander ... ... ⚔Stevenson, Lt.-Col. (*temp. Col.*) G. I., *C.M.G.*, *D.S.O.*, *V.D.*, A.F.A. 1/11/22
Brigade Major ... ... ⚔Morris, Bt. Lt.-Col. B. M., *D.S.O.*, Staff Corps 26/1/24
Staff Captain ... ...

II. Brigade, A.F.A. *East St. Kilda.*
4th Batt. } *East St. Kilda.*
5th Batt. }
102nd (H) Batt. }

IV. Brigade, A.F.A. *East St. Kilda.*
10th Batt. } *East St. Kilda.*
11th Batt. }
104th (H) Batt. }

VIII. Brigade, A.F.A. *Nth. Carlton.*
29th Batt. } *Nth. Carlton.*
30th Batt. }
108th (H) Batt. }

Engineers. *Melbourne.*

Commanding Officer ... ... ⚔Riddell, Lt.-Col. C. C., *D.S.O.*, A.E. 31/3/26
Adjt. & Qr.-Mr.... ... ... Routley, Lt. W. F., Staff Corps 20/1/26

3rd Fd. Park Co. ... ... } *Melbourne.*
4th Fd. Co. ... ... }

10th Fd. Co. ... ... } *Melbourne.*
15th Fd. Co. ... ... }

Divisional Signals.

3rd Div. Sigs. ... ... *South Melbourne.*

Australian Army Medical Corps.

4th Fd. Amb. ... ... } *Melbourne.*
10th Fd. Amb. ... ... }
15th Fd. Amb. ... ... }
3rd San. Secn. ... ... }

Divisional Train.

H.-Q. ... ... } *South Melbourne.*
1st H.-Q. Co. ... ... }
2nd Co. ... ... }
3rd Co. ... ... }
4th Co. ... ... }

Australian Army Veterinary Corps.

3rd Mob. Vety. Secn. ... *South Melbourne.*

4th DIVISION. *Melbourne.*

(*Victoria and South Australia.*)

COMMANDER ... ... ⚔Grimwade, Col. (*Hon. Brig.-Gen.*) (*temp. Col. Comdt.*), *C.B.*, *C.M.G.*, *V.D.* 1/5/26
Orderly Officer ... ...

GENERAL STAFF—
Staff Officer, 1st grade ... ... ⚔Sturdee, Bt. Lt.-Col. V A. H., *D.S.O.*, *O.B.E.*, *p.s.c.*, Staff Corps 1/1/25
Staff Officer, 2nd grade ... ...
Staff Officer, 3rd grade ... ...

ADMINISTRATIVE STAFF—
"A" & "Q" BRANCHES.
Asst. Adjt. & Qr.-Mr.-Gen. and Instl. Group Commander. } ⚔Pollard, Maj. L. L., Staff Corps (*temp.*) 1/1/25
Dep. Asst. Adjt. & Qr.-Mr.-Gen. ... ⚔Forbes, Bt. Maj. A. M., *M.C.*, Staff Corps (*temp.*) ... 1/1/25

"A" BRANCH.
Staff Officer, 2nd grade ... ...

Digitized by Google

AUSTRALIA—*contd.*

4th Division—*contd.* — *Melbourne.*

"Q" BRANCH.

Staff Officer, 2nd grade	⚔Andrewartha, Capt. R. V., *M.C.*, 39th Bn.	1/7/22
SERVICES AND DEPARTMENTS—			
Asst. Dir. of Medical Services ...	⚔Shaw, Col. C. G., *D.S.O.*, *V.D.*, A.A.M.C.	1/8/25
Dep. Asst. Dir. of Medical Services...			
Dep. Asst. Dir. of Veterinary Services	⚔Heslop, Maj. G. G., *D.S.O.*, A.A.V.C.	1/7/21
Dep. Asst. Dir. of Ordnance Services			
Divisional Legal Officer			
Legal Staff Officer for Div. Units ...	⚔Nunan, Maj. P. C., *M.M.*, A.A.L.D.	6/5/24
ATTACHED—			
Div. Gas Officer			

2nd Infantry Brigade. — *Carlton.*

(*Victoria.*)

Brigade Commander	⚔Cohen, Col. H. E., *C.M.G.*, *D.S.O.*, *V.D.*	1/5/26
Brigade Major	⚔Heseltine, Capt. S. H., Staff Corps	1/5/21
Staff Captain	⚔Ross, Capt. J. W., 5th Bn.	1/1/24

5th Bn. ... ... *South Melbourne.*	23rd Bn. ... ... *Newtown.*
6th Bn ... ... *Melbourne.*	32nd Bn. ... ... *Footscray.*
Attached—Melbourne University Rifles ... ... *Melbourne.*	

9th Infantry Brigade. — *Ballarat.*

(*Victoria.*)

Brigade Commander	⚔Brazenor, Col. W., *D.S.O.*, *V.D.*	1/5/21
Brigade Major	⚔Taplin, Bt. Maj. C. Q., *O.B.E.*, Staff Corps	1/1/26
Staff Captain	⚔Barnes, Capt. D., *M.B.E.*, 8th Bn.	1/7/22

7th Bn. ... ... *Castlemaine.*	21st Bn. ... ... *Warrnambool.*
8th Bn. ... ... *Ballarat.*	38th Bn. ... ... *Bendigo.*

Divisional Troops.

Field Artillery. — *Melbourne.*

Commander	⚔Caddy, Lt.-Col. (*temp. Col.*) H. O., *C.M.G.*, *D.S.O.*, *V.D.*, A.F.A.	1/5/26
Brigade Major	⚔Vasey, Bt. Maj. G. A., *D.S.O.*, Staff Corps	1/8/22
Staff Captain		

X Brigade A.F.A.	*Albert Park.*	XIII Brigade A.F.A.	*Sth. Australia.*	XV Brigade A.F.A.	*Albert Park.*
37th Batt.	*Albert Park.*			22nd Batt.	*Albert Park.*
38th Batt.				24th Batt.	
110th (H) Batt.				112th (H) Batt.	*Williamstown.*

Engineers. — *Melbourne.*

Commanding Officer	⚔Steele, Lt.-Col. C. S., *M.C.*, A.E.	31/3/26
Adjt. & Qr.-Mr.	Paterson, Lt. W. F., Staff Corps	27/4/25

4th Fd. Park Co.	*Melbourne.*	3rd Fd. Co.	*Keswick.*
2nd Fd. Co. ...		6th Fd. Co.	*Ballarat.*

Divisional Signals.

4th Div. Sigs. (less one Art. Bde. Secn. and one Inf. Bde. Secn.). ...	*Sth. Melbourne.*
	Sth. Australia.

Divisional Train.

H.-Q.	*Sth. Melbourne.*
1st (H.-Q.) Co.	
2nd Co.	
3rd Co.	
4th Co.	*Sth. Australia.*

Australian Army Medical Corps.

2nd Fd. Amb.	*Sth. Melbourne.*
3rd Fd. Amb.	*Sth. Australia.*
6th Fd. Amb.	*Sth. Melbourne.*
4th San. Secn.	*Sth. Australia.*

Australian Army Veterinary Corps.

4th Mob. Vety. Secn. ... *Sth. Melbourne.*

Digitized by Google

AUSTRALIA—*contd.*

5th DIVISION.

11th Mixed Brigade. *Brisbane.*

(*Queensland.*)

COMMANDER ... ... ⚔Foott, Col. (*Col. Comdt.*) (*temp.*) (*Hon. Brig.-Gen.*) C. H., *C.B., C.M.G., p.s.c.*, Staff Corps (*temp.*) 1/1/26

GENERAL STAFF—
Staff Officer, 1st grade... ... ... ⚔Ridley, Bt. Lt.-Col. J. C. T. E. C., *D.S.O.*, Staff Corps 18/9/22

ADMINISTRATIVE STAFF—
"A" and "Q" BRANCHES.
Asst. Adjt. & Qr.-Mr.-Gen. & Instl. Group Commander... ... ... ⚔Durrant, Bt. Lt.-Col. J. M. A., *C.M.G., D.S.O.*, Staff Corps 1/1/25

Dep. Asst. Adjt. & Qr.-Mr.-Gen. ... ⚔Boyle, Capt. H. N., Staff Corps 1/1/25

SERVICES AND DEPARTMENTS—
Asst. Dir. of Medical Services ... ⚔Butler, Col. A. G., *D.S.O.*, A.A.M.C. 1/9/25
Dep. Asst. Dir. of Veterinary Services
Divisional Legal Officer ... ... Roberts, Lt.-Col. J. C., A.A.L.D. 30/9/22
Legal Staff Officer, 11th Mixed Brigade ⚔Hutcheon, Maj. E. H., A.A.L.D. 1/10/22

11th Infantry Brigade. *Brisbane.*

Brigade Commander ... ... ⚔Wilson, Col. (*Hon. Brig.-Gen.*) L. C., *C.B., C.M.G., D.S.O., V.D., A.D.C. to Gov.-Gen.* 1/5/25
Brigade Major... ... ... ⚔Cruickshank, Maj. M. H., Staff Corps 20/11/22
Staff Captain ... ...

9th Bn. ... ... *Albion.* | 42nd Bn. ... ... *Rockhampton.*
31st Bn. ... ... *Townsville.* | 47th Bn. ... ... *Maryborough.*

Divisional Troops.

Artillery.

Brigade Major ... ... ⚔Clowes, Maj. C. A., *D.S.O., M.C.*, Staff Corps ... 1/2/26

XI Brigade A.F.A. ... ... } *Kelvin Grove.*
42nd Batt. ... ... }
43rd Batt. ... ... }
11th (H) Batt. ... ... }

Engineers:

Commanding Officer ... ... ⚔Evans, Lt.-Col. D. E., *D.S.O.*, A. 1/12/24
Adjt. & Qr.-Mr. ... ... Scriven, Lt. E. G. B., Staff Corps (*officiating*) 1/1/26
11th Fd. Co. ... ... *Kelvin Grove.*

H.Q., Signals, Queensland } *Kelvin Grove.*
11th Mixed Bgde. Signals }

Australian Army Service Corps.
11th Bde. Supp. & Trans. Co. *Kelvin Grove.*

Australian Army Medical Corps.
11th Fd. Amb. ... ... *Rockhampton.*
5th San. Secn. ... ... *Brisbane.*

12th Mixed Brigade. *Hobart.*

(*Tasmania.*)

(Units at present maintained temporarily designated, for purposes of Command, "Field Troops, 6th Military District.")

COMMANDER ... ... ⚔Jess, Col. (*Hon. Brig.-Gen.*) C. H., *C.M.G., C.B.E., D.S.O., p.s.c.*, Staff Corps 1/1/25

GENERAL STAFF—
Staff Officer, 2nd grade ... ... ⚔Legge, Bt. Maj. R. G., *D.S.O., M.C.*, Staff Corps ... 1/1/25

ADMINISTRATIVE STAFF—
"A" and "Q" BRANCHES.
Dep. Asst. Adjt. & Qr.-Mr.-Gen. & Instl. Group Commander ... ... ⚔Bennett, Capt. R. L., Staff Corps 1/1/25

SERVICES AND DEPARTMENTS—
Dep. Asst. Dir. of Medical Services ... ⚔Thompson, Maj. C. G., A.A.M.C. 1/9/25
Legal Staff Officer ... ... ⚔Johnson, Maj. E. M., A.A.L.D. 1/10/22

12th Bn. ... ... *Launceston.* | 40th Bn. ... ... *Hobart.*
Attached—22nd L.H. Regt. ... ... *Ulverstone.*

Divisional Troops.

Artillery.

VI Brigade A.F.A. ... ... *Hobart.*
16th Batt. ... ... *Launceston.*
106th (H) Batt. ... ... *Hobart.*

Engineers:
12th Fd. Co. ... ... *Hobart.*

Australian Army Service Corps.
12 Bde. Supp. & Trans. Co. *Hobart.*

Australian Army Medical Corps.
12th Fd. Amb. ... ... *Hobart.*
Attached—7th San. Secn. ... *Launceston.*

Signals.
12th (Mixed) Bde. Signals *Hobart.*

Digitized by Google

AUSTRALIA—*contd.*

5th Division—*contd.*

13th Mixed Brigade. *Perth.*

(Western Australia.)

COMMANDER ... ... ⚔Hobbs, Maj.-Gen. *Sir J. J. T., K.C.B., K.C.M.G., V.D. (Commands 5th Div. Hd.-Qrs.)* 1/5/21

Orderly Officer ... ...

GENERAL STAFF—

Staff Officer, 2nd grade ... ... ⚔Jackson, Bt. Lt.-Col. R. E., *C.M.G., D.S.O., p.s.c.*, Staff Corps 4/4/24

ADMINISTRATIVE STAFF—

"A" and "Q" BRANCHES.

Asst. Adjt. & Qr.-Mr.-Gen. & Instl. } ⚔Wieck, Bt. Lt.-Col. G. F. G., *D.S.O.*, Staff Corps ... 1/1/25

Group Commander ... ... }

Dep. Asst. Adjt. & Qr.-Mr.-Gen. ... ⚔Andrew, Capt. B. J., Staff Corps 1/1/25

SERVICES AND DEPARTMENTS—

Dep. Asst. Dir. of Medical Services ... ⚔Bentley, Maj. J., *M.C.*, A.A.M.C. 1/1/26

Legal Staff Officer ... ... ⚔Davy, Maj. T. A. L., A.A.L.D. 1/10/22

13th Infantry Brigade *Perth.*

Brigade Commander ... ... ⚔Collett, Col. H. B., *C.M.G., D.S.O., V.D.* 1/5/21

Brigade Major ... ... ⚔Andrew, Capt. B. J., Staff Corps 1/5/25

Staff Captain ... ...

11th Bn. ... ... *Perth.* | 28th Bn. ... ... *East Perth.*

16th Bn. ... ... *Kalgoorlie.* | 44th Bn. ... ... *Fremantle.*

Attached—10th L.H. Regt. ... ... *Perth.*

Divisional Troops.

Artillery.

III Brigade, A.F.A. ... ... } *Guildford.*

7th Batt. ... ... }

8th Batt. ... ... }

103rd (H.) Batt. ... ... }

Engineers.

13th Fd. Co. ... ... *Guildford.*

Australian Army Service Corps.

13th Bde. Supp. & Trans. Co. *Perth.*

Australian Army Medical Corps.

13th Fd. Amb. ... ... *Perth.*

Attached—6th San. Secn. ... *Perth.*

Signals.

13th (Mixed) Bde. Signals *Guildford.*

FIELD TROOPS. *Sth. Australia.*

COMMANDER ... ... ⚔Phillips, Col. (*Hon. Brig.-Gen.*) O. F., *C.M.G., D.S.O., A.D.C.*, Staff Corps 1/5/26

GENERAL STAFF—

"G" BRANCH.

Staff Officer, 2nd grade ... ... ⚔Clowes, Maj. N., *D.S.O., M.C., p.s.c., A.D.C.* 1/5/26

ADMINISTRATIVE STAFF—

"A" and "Q" BRANCHES.

Dep. Asst. Adjt. & Qr.-Mr.-Gen. & I.G.C.

2nd CAVALRY DIVISION (*portion of*).

6th Cavalry Brigade. *Adelaide.*

COMMANDER ... ... ⚔Parsons, Lt.-Col. (*temp. Col.*) J. W., *D.S.O., V.D.* ... 1/1/25

Brigade Major ... ... Wells, Lt. H., Staff Corps 1/2/26

Staff Captain ... ... ⚔Pascoe, Lt. W. E. H., 3rd L. H. Regt. 11/2/25

3rd L.H. Regt. ... ... *Adelaide.* | 23rd L.H. Regt. ... *Adelaide.*

9th L.H. Regt. ... ... *Jamestown.*

Attached—18th L.H. Regt. ... ... *Adelaide.*

4th DIVISION (*portion of*).

3rd Infantry Brigade. *Keswick.*

COMMANDER ... ... ⚔Slane, Lt.-Col. (*temp. Col.*) J. C. F., *D.S.O., V.D., A.D.C.* 1/5/26

Brigade Major ... ... ⚔Twining, Lt. D. A., *M.C., M.M.*, Staff Corps 9/12/25

Staff Captain ... ... ⚔Hosking, Capt. W. S., *D.S.O., M.C.*, 27 Bn. 3/2/26

10th Bn. ... ... *Kensington.* | 43rd Bn. ... ... *Southwark.*

27th Bn. ... ... *Keswick.* | 48th Bn. ... ... *Adelaide.*

1st DISTRICT BASE. *Brisbane.*

BASE COMMANDANT ... ... ⚔Foott, Col. (*Col. Comdt.*) (*temp.*) (*Hon. Brig.-Gen.*) C. H., *C.B., C.M.G., p.s.c.*, Staff Corps. (*temp.*) 1/1/26

GENERAL STAFF—

Staff Officer, 3rd grade ... ... ⚔Crombie, Capt. J. H., Staff Corps 1/11/25

Staff Officer Intell. & Gen. Duties ... Gooch, Lt. T. N., Staff Corps 13/4/23

Intell. Secn. Staff Officer, 3rd grade ... ⚔Maplestone, Capt. L. T., *M.C.*, A.A.S.C. 1/12/21

ADMINISTRATIVE STAFF—

"A" & "Q" BRANCHES

Asst. Adjt. & Qr.-Mr.-Gen. ... ... ⚔Buttner, Maj. A. R. W., Staff Corps 16/11/23

Staff Officer, Supply and Transport ... ⚔Kimber, Qr.-Mr. & Hon. Capt. L. J., A.I.C. (*temp.*) ... 1/8/22

SERVICES AND DEPARTMENTS—

Dep. Dir. of Medical Services ... ⚔Marks, Col. A. H., *C.B.E., D.S.O.*, A.A.M.C. 1/8/25

Asst. Dir. of Hygiene ... ... ⚔Duhig, Maj. J. V. J., A.A.M.C. 1/9/25

Senior Dental Officer ... ... ⚔Molle, Maj. E. F., A.A.M.C. 1/3/24

Senior Pharmaceutical Officer ... ⚔Rutter, Capt. R. C., A.A.M.C. 1/3/24

Asst. Dir. of Veterinary Services ... Cory, Maj. A. H., A.A.V.C. 1/7/22

Legal Staff Officer ... ... Roberts, Lt.-Col. J. C., A.A.L.D. (*officiating*) 30/9/22

Digitized by Google

AUSTRALIA—*contd.*

Permanent Troops.

Royal Australian Garrison Artillery.
8th Batt.... ... ... *Brisbane.*
9th Batt.... ... ... *Thursday Is.*

Royal Australian Engineers.
Details ... *Brisbane & Thursday Is.*

Survey Section, Engineers.
1 Survey Sub-Secn. ... *Brisbane.*

Australian Army Service Corps.
(Remount Section.)
No. 1 Remount Depôt *Lytton.*
No. 2 ,, ,, *Enoggera.*

Australian Army Medical Corps.
Details... ... ... *Brisbane.*

U.T. Provost Staff.
Details... ... ... *Brisbane.*

Citizen Forces.

Australian Garrison Artillery.
21st Batt. ... ... *Townsville.*
22nd Batt. ... ... *Brisbane.*

Australian Engineers.
32nd Fortress Co. ... *Brisbane.*

Australian Army Service Corps.
Details, 1st Coy. H.Q. } *Brisbane.*
2 Secns. ... ... }

Australian Army Medical Corps.
Details ... ... *Rockhampton.*

Australian Army Ordnance Corps.
Details, 1st Coy. H.Q. } *Brisbane.*
2 Secns. ... ... }

2nd DISTRICT BASE. *Sydney*

BASE COMMANDANT	⚔Bruche, Maj.-Gen., J. H., *C.B., C.M.G.*, H., Staff Corps *(temp.)*	1/1/26
GENERAL STAFF—		
Staff Officer, 2nd grade	⚔Stantke, Maj. V. P. H., Staff Corps	1/1/25
Staff Officer, 2nd grade (Artillery) ...	⚔James, Bt. Lt.-Col. T. B. W., *D.S.O.*, Staff Corps ...	1/4/26
Staff Officer, 3rd grade, Intell. & Gen. Duties	⚔Capes, Capt. G. H., Staff Corps	31/1/24
Intell. Secn., Staff Officer, 2nd grade	⚔Lloyd, Maj. E. E. L., *M.C.*, 30th Bn.	1/7/25
Intell. Secn., Staff Officer, 3rd grade...	⚔Cohen, Lt. C. A. K., 1st L.H.	1/2/23
ADMINISTRATIVE STAFF— "A" and "Q" BRANCHES.		
Asst. Adjt. & Qr.-Mr.-Gen.	⚔Taylor, Lt.-Col. H. J. C., *D.S.O.*, Staff Corps	1/1/25
Staff Officer, Supply & Transport ...	Stewart, Lt. A. J., Staff Corps	7/5/26
SERVICES AND DEPARTMENTS—		
Dep. Dir. of Medical Services ...	⚔Maguire, Col. F. A., *D.S.O.*, A.A.M.C.	1/8/25
Asst. Dir. of Hygiene	⚔Sutton, Capt. (*temp. Maj.*) H., *O.B.E.*, A.A.M.C. ...	1/9/25
Senior Dental Officer	⚔Douglass, Maj. G., A.A.M.C.	1/2/26
Senior Pharmaceutical Officer ...	⚔Newton, Capt. A. J., A.A.M.C.	1/3/24
Asst. Dir. of Veterinary Services ...	⚔Henry, Lt.-Col. M., *D.S.O., V.D.*, A.A.V.C.	1/12/22
Chief Ordnance Officer	⚔Wilson, Lt.-Col. A. J. L., *M.B.E.*, Res. of Off. ...	11/11/22
Inspecting Ordnance Officers	⚔Beavis, Bt. Maj. L. E., *D.S.O.*, Staff Corps, *p.s.c.* ...	9/3/23
	⚔Berryman, Bt Maj. F. H., *D.S.O.*, Staff Corps, *p.s.c.*...	27/2/23
Legal Staff Officer	Wilson, Lt.-Col. J. B., *M.B.E.*, A.A.L.D....	1/10/22

Permanent Troops.

Royal Australian Field Artillery.
1st Batt.... ... ... *Paddington.*

Royal Australian Garrison Artillery.
H.Q. 1st C.A. Brig. ... *George's Heights.*
1st Batt.... ... ... *South Head.*
2nd Batt. ... ... *Middle Head.*
3rd Batt.... ... ... *Newcastle.*

Royal Australian Engineers.
Details ... ... *Sydney.*

Survey Section—Engineers.
1 Survey Sub-Secn. ... *Sydney.*

Australian Army Service Corps.
Supply and Transport Secn. *Sydney.*

(Remount Section.)
No. 3 Remount Depôt *Holdsworthy*
No. 4 ,, ,, *Prospect.*
No. 5 ,, ,, *Moore Park*

Australian Army Medical Corps.
Details... ... ... *Sydney.*

U.T. Provost Staff.
Details... ... ... *Sydney.*

Citizen Forces.

Australian Garrison Artillery.
H.Q., 1st C.A. Bde. ... *Paddington.*
13th Batt. ... ... *Newcastle.*
14th Batt. ... ... *Mosman.*
15th Batt. ... ... *Paddington.*
16th Batt ... ... *Paddington.*
1st M.A. Bde. H.Q. ... } *Paddington.*
1st M.A. Batt. ... }
3rd M.A. Batt. ... }
1st Art. Survey Co. ... *Paddington.*

Australian Engineers.
33rd Fortress Co. ... *South Head.*
39th Fortress Co. ... *Newcastle.*

Australian Army Service Corps.
Details ... ... *Newcastle and Paddington.*

Australian Army Medical Corps.
Details ... ... *Newcastle and Paddington.*

Australian Army Ordnance Corps.
H.-Q. 1st Co. (less details) } *Haberfield.*
H.-Q. 2nd Co. ... ... }
8 Sections ... ... }

Digitized by Google

AUSTRALIA—*contd.*

3rd DISTRICT BASE. *Melbourne.*

BASE COMMANDANT	⚔Cass, Col. W. E. H., *C.M.G.*, *A.D.C.*, Staff Corps ...	1/1/26
GENERAL STAFF—		
Staff Officer, 2nd grade	⚔Urquhart, Maj. W. J., Staff Corps (*temp.*)	1/6/25
Staff Officer, 2nd grade (Artillery) ...	⚔Manchester, Maj. G. E., Staff Corps	1/4/26
Staff Officer, Intell. and Gen. Duties ...	⚔McKenzie, Bt. Maj. K. A., *D.S.O.*, Staff Corps ...	31/1/24
Staff Officer, 2nd grade, Intell. ...	⚔MacLennan, Lt. H. J., 5th Bn.	21/8/25
Staff Officer, 3rd grade, Intell. ...	⚔Dooley, Lt. N. H., 22nd Bn.	1/7/21
ADMINISTRATIVE STAFF—		
"A" and "Q" BRANCHES.		
Asst. Adjt. & Qr.-Mr.-Gen.	⚔Tackaberry, Maj. W. T., Staff Corps (*temp.*)	1/1/25
Staff Officer, Supply and Transport ...	⚔Algie, Capt. W. M., Staff Corps	1/6/22
SERVICES AND DEPARTMENTS—		
Dep. Dir. of Medical Services ...	⚔Downes, Col. R. M., *C.M.G.*, *V.D.*, A.A.M.C.	7/7/25
Asst. Dir. of Hygiene	⚔Kellaway, Maj. C. H., *M.C.*, A.A.M.C.	1/11/23
Senior Dental Officer	⚔Down, Maj. J. E., *O.B.E.*, A.A.M.C.	1/8/24
Senior Pharmaceutical Officer ...	⚔Tonkin, Capt. (*prov.*) C. J., A.A.M.C.	1/8/25
Asst. Dir. of Veterinary Services ...	⚔Whitfeld, Bt. Maj. L. C., *D.S.O.*, A.A.V.C.	1/5/25
Inspecting Ordnance Officers	⚔Lennox, Maj. F. W., Staff Corps, *p.a.c.*	26/2/21
	⚔Whittle, Maj. W. W., Staff Corps, *o.*	1/3/23
Legal Staff Officer	⚔McInerney, Lt.-Col. T. M., *C.M.G.*, *V.D.*, A.A.L.D. ...	30/9/22

Permanent Troops.

Royal Australian Garrison Artillery.
H.Q., 2nd C.A. Bde. ... *Queenscliff.*
4th Batt. ... ... *Queenscliff.*
5th Batt. ... ... *Nepean.*

Royal Australian Engineers.
Details ... ... *Melbourne and Queenscliff.*

Survey Section, Engineers.
1 Survey Sub.-Secn. ... *Melbourne.*
1 Drafting Secn. ... *Melbourne.*
(*Controlled by A.H.Q.*)

Australian Army Service Corps.
Supp. and Trans. Secn. *Melbourne.*
(*Remount Section.*)
No. 6 Remount Depôt *Maribyrnong.*
(*Controlled by A.H.Q.*)
No. 7 Remount Depôt *Sth. Melbourne.*
No. 8 " " *Albert Park.*

Australian Army Medical Corps.
Details... ... ... *Melbourne.*

U.T. Provost Staff.
Details... ... ... *Melbourne.*

Citizen Forces.

Australian Garrison Artillery.
H.Q. 2nd C.A. Brig. ... *Geelong.*
18th Batt. ... ... "
19th Batt. ... ... *Williamstown.*
H.Q., 2nd M.A. Bde. ... } *St. Kilda.*
4th M.A. Batt. ... }
5th M.A. Batt. ... }
2nd Art. Survey Co. ... *St. Kilda.*

Australian Engineers.
34th Fortress Co. ... *Melbourne.*

Australian Army Service Corps.
Details ... ... *Sth. Melbourne.*

Australian Army Medical Corps.
Details ... ... *Sth. Melbourne.*

Australian Army Ordnance Corps.
H.Q., 3rd Co. ... ... } *Melbourne.*
H.Q., 4th Co. ... ... }
(*less details*) ... ... }
8 Sections ... ... }

4th DISTRICT BASE. *Adelaide.*

BASE COMMANDANT	⚔Phillips, Col. (*Hon. Brig.-Gen.*) O. F., *C.M.G.*, *D.S.O.*, *A.D.C.*, Staff Corps	1/5/26
GENERAL STAFF—		
Staff Officer, 3rd grade	⚔McCall, Bt. Maj. J. J. L., *D.S.O.*, Staff Corps ...	1/1/25
Intell. Secn. Staff Officer, 3rd grade ...	Borrow, Capt. J. R. T. E., *M.B.E.*, *V.D.*, 10th Bn. ...	1/5/21
ADMINISTRATIVE STAFF—		
"A" and "Q" BRANCHES.		
Dep. Asst. Adjt. and Qr.-Mr.-Gen. ...	⚔Corney, Capt. F. R., *M.C.*, Staff Corps...	1/8/23
"Q" BRANCH.		
Staff Officer, Supply and Transport ...		
SERVICES AND DEPARTMENTS—		
Dep. Dir. of Medical Services ...	⚔Burston, Col. S. R., *C.B.E.*, *D.S.O.*, A.A.M.C. ...	1/8/25
Asst. Dir. of Hygiene	⚔Jeffries, Maj. L. W., *D.S.O.*, *O.B.E.*, A.A.M.C. ...	1/9/25
Senior Dental Officer	⚔Taunton, Capt. H. C. D., A.A.M.C.	1/3/24
Senior Pharmaceutical Officer ...	⚔Fox, Capt. R. O., A.A.M.C.	1/3/24
Asst. Dir. of Veterinary Services ...	Loxton, Maj. C. A., A.A.V.C.	1/3/23
Chief Ordnance Officer	⚔Rainbird, Hon. Capt. S. H., Res. of Off.	12/2/23
District Finance Officer	Boyle, Maj. T., Ret List	1/6/20
Legal Staff Officer	⚔Millhouse, Maj. E. W. J., A.A.L.D. (*officiating*) ...	1/10/22

Permanent Troops.

Royal Australian Garrison Artillery.
10th Batt. ... ... *Fort Largs.*

Royal Australian Engineers.
Details ... ... *Keswick.*

Australian Army Service Corps.
(*Remount Section.*)
No. 9 Remt. Depôt ... *Glenthorne.*
No. 10 Remt. Depôt ... *Keswick.*

U.T. Provost Staff.
Details ... ... *Adelaide*

Citizen Forces.

Australian Garrison Artillery.
20th Batt. ... ... *Largs Bay.*

Australian Army Service Corps.
Details ... ... *Keswick.*

Australian Army Medical Corps.
Details ... ... *Keswick.*

Australian Army Ordnance Corps.
Details, 4th Co. H.Q. ... } *Keswick.*
2 Sections ... ... }

Digitized by Google

AUSTRALIA—*contd.*

5th DISTRICT BASE. *Perth.*

BASE COMMANDANT	⚔Hardie, Lt.-Col. J. L., *D.S.O.*, *O.B.E.*, Staff Corps	1/1/26
GENERAL STAFF—		
Intell. Secn. Staff Officer, 3rd grade	Corbet, Bt. Maj. H. A., 11th Bn.	1/7/25
ADMINISTRATIVE STAFF— "A" & "Q" BRANCHES		
Dep. Asst. Adjt. and Qr.-Mr.-Gen.	⚔Bilton, Maj. J., Staff Corps	1/1/25
General Instructional Duties. ...	⚔Boase, Bt.-Maj. A. J., *p.s.c.*, Staff Corps	24/2/26
SERVICES AND DEPARTMENTS—		
Dep. Dir. of Medical Services ...	⚔McWhae, Col. D. M., *C.M.G.*, *C.B.E.*, A.A.M.C.	1/5/25
Asst. Dir. of Hygiene	⚔Dale, Maj. J., *O.B.E.*, A.A.M.C.	2/9/21
Senior Dental Officer	⚔Terry, Maj. C. H., *O.B.E.*, A.A.M.C.	1/3/24
Senior Pharmaceutical Officer ...	⚔Sargent, Capt. L. O., A.A.M.C.	1/3/24
Asst. Dir. of Veterinary Services	⚔Le Souef, Lt.-Col., E. A., *V.D.*, A.A.V.C.	1/7/22
Chief Ordnance Officer	Chalmers, Maj. & Qr.-Mr. W., Res. of Off.	1/1/23
Legal Staff Officer	⚔Davy, Maj. T. A. L., A.A.L.D. (*officiating*)	1/10/22

Permanent Troops.

Royal Australian Garrison Artillery.
6th Batt. ... ... *Albany & Fremantle.*

Royal Australian Engineers.
Details ... ... *Perth and Fremantle.*

Australian Army Service Corps.
(*Remount Section.*)
No. 11 Remt. Depôt ... *Guildford.*
U.T. Provost Staff
Details ... ... *Perth.*

Citizen Forces.

Australian Garrison Artillery.
23rd Batt. ... ... *Fremantle.*
24th Batt. ... ... *Albany.*
Australian Engineers.
35th Fortress Co. ... ... *Claremont.*

Australian Army Serivce Corps.
Details ... ... *Perth.*

Australian Army Medical Corps.
Details ... ... *Perth.*

6th DISTRICT BASE. *Hobart.*

BASE COMMANDANT	⚔Jess, Col. (*Hon. Brig.-Gen.*) C. H., *C.M.G.*, *C.B.E.*, *D.S.O.*, *p.s.c.* Staff Corps (*temp.*)	1/1/25
GENERAL STAFF—		
Intell. Secn. Staff Officer, 3rd grade	⚔Lane, Lt.-Col. D. A., 40th Bn.	1/12/23
ADMINISTRATIVE STAFF— "A" & "Q" BRANCHES.		
Dep. Asst. Adjt. and Qr.-Mr.-Gen.	⚔Williams, Maj. M. D., Staff Corps	9/1/26
SERVICES AND DEPARTMENTS—		
Dep. Dir. of Medical Services ...	⚔Giblin, Col. W. W., *C.B.*, *V.D.*, A.A.M.C.	1/8/25
Asst. Dir. of Hygiene	⚔Atkins, Capt. (*temp. Maj.*) C. N., A.A.M.C.	1/9/25
Senior Dental Officer	Henley, Capt. H. B., A.A.M.C.	1/3/24
Senior Pharmaceutical Officer ...	⚔Geeves, Capt. J. A., A.A.M.C.	1/3/24
Asst. Dir. of Veterinary Services	Philp, Capt. R. C. T., A.A.V.C.	1/7/22
Legal Staff Officer	⚔Johnson, Maj. E. M., A.A.L.D. (*officiating*)	1/10/22

Permanent Troops.

Royal Australian Garrison Artillery.
7th Batt. ... ... *Hobart.*

Royal Australian Engineers.
Details ... ... *Hobart.*

Australian Army Service Corps
(*Remount Section.*)
No. 12 Remt. Depôt ... *Hobart.*
No. 13 Remt. Depôt ... *Launceston.*
U.T. Provost Staff.
Details ... ... *Hobart.*

Citizen Forces.

Australian Garrison Artillery.
17th Batt. ... ... *Hobart.*
Australian Engineers.
36th Fortress Co. ... ... *Hobart.*

Australian Army Service Corps.
Details ... ... *Hobart.*
Australian Army Medical Corps.
Details ... ... *Hobart.*

BAHAMAS.

Governor and Commander-in-Chief ...	Cordeaux, Maj. *Sir* Harry E. S., *K.C.M.G.*, *C.B.*, ret. Ind. Army.
Aide-de-Camp	

BARBADOS, &c.

Governor and Commander-in-Chief of Barbados and its Dependencies ...	Robertson, W. C. F., *Esq.*, *C.M.G.*
Aide-de-Camp	

Digitized by Google

BERMUDA.

Governor and Commander-in-Chief ... Asser, Lt.-Gen. *Sir* J. John, *K.C.B., K.C.M.G., K.C.V.O., q.s.* 29/7/22

PERSONAL APPOINTMENT.

Aide-de-Camp ... ... Hoskyn, Capt. G. W. V., E. Lan. R. 16/10/23

STAFF.

Brigade Major ... ... Imbert-Terry, Maj. H. B., *D.S.O., M.C.*, R.A., *p.s.c., n.s.* ... 1/3/24

ATTACHED TO THE STAFF.

Officer Commanding Royal Artillery Leach, Maj. R. S., *M.C.*, R.A., *g*†.
Commanding Royal Engineers ... Legh, Lt.-Col. F. B., *O.B.E., M.C.*, R.E.

SERVICES.

Officer Commanding Royal Army Service Corps ... ... } Hall, Maj. H. G. L., *O.B.E.*, R.A.S.C.
Senior Medical Officer ... ... Davidson, Lt.-Col. P., *C.M.G., D.S.O., M.B.*, R.A.M.C.
Dep. Asst. Dir. of Hygiene ... Allnutt, Maj. E. B., *M.C.*, R.A.M.C.
Dep. Asst. Dir. of Ordnance Services Body, Bt. Lt.-Col. K. M., *C.M.G., O.B.E.*, R.A.O.C., *o*.
Command Paymaster ... ... Herbert, Maj. A. S. S., *M.C.*, R.A.P.C.

TROOPS IN THE COMMAND.

Royal Artillery.
Dist. Estabt.

Royal Engineers.
27 Fortress) Co.

Royal Corps of Signals.
Signal Section.

Infantry.
2 Cos. 2 Bn. Green Howards.

Royal Army Medical Corps
5 Co.

BRITISH GUIANA.

Governor and Commander-in-Chief ... Rodwell, *Sir* Cecil H., *K.C.M.G.*
Aide-de-Camp ... ...

BRITISH HONDURAS.

Governor and Commander-in-Chief ... Burdon, J. A., *Esq., C.M.G.*
Aide-de-Camp ... ...

DOMINION OF CANADA.

(The details in this List are based on information (corrected to 12/7/26) supplied by the Government of the Dominion of Canada.)

GOVERNOR GENERAL AND COMMANDER-IN-CHIEF — BYNG, Gen. *Rt. Hon. the Lord, G.C.B., G.C.M.G., M.V.O., p.s.c.*, ret. pay (*Res. of Off.*).
Governor General's Secretary ... Sladen, A. F., *Esq., C.M.G., C.V.O.* 1/1/23
Private Secretary ... ... Snow, Lt.-Col. H. W., *C.M.G., D.S.O.*, Res. of Off. ... 29/10/25
Aides-de-Camp ... ... ⚔Willis-O'Connor, Maj. H., *D.S.O.*, P.P.C.L.I. 18/8/21
⚔Archambault, Maj. J. P. U., *D.S.O., M.C.*, R. 22nd Regt. 25/11/22
⚔Price-Davies, Capt. C. S., *M.C.*, K.R.R.O. 24/10/24
Montagu-Douglas-Scott, Capt. *Lord* W. W., *M.C.*, 10th H.... 29/10/25

DEPARTMENT OF NATIONAL DEFENCE.

Headquarters ... ... *Ottawa, Ont.*
MINISTER OF NATIONAL DEFENCE ... ... Guthrie, *Hon.* H., *M.P.*
Deputy Minister of National Defence ... ... Desbarats, G. J., *Esq., C.M.G.*

DEFENCE COUNCIL.

PRESIDENT ... ... Guthrie, *Hon.* H., *M.P.*
Vice-President ... ... Desbarats, G. J., *Esq., C.M.G.* (Deputy Minister of National Defence).
Members ... ... ⚔MacBrien, Maj.-Gen. J. H., *C.B., C.M.G., D.S.O.*, Chief of Staff, *p.s.c.*
Hose, Commodore W., *C.B.E., A.D.C., R.N.R.*, Director of the Naval Service.
Associate Members ... ... ⚔Panet, Maj.-Gen. H. A., *C.B., C.M.G., D.S.O.*, Adjutant-General.
Ashton, Maj.-Gen. E. C., *C.M.G., V.D.*, Quartermaster-General.
⚔Scott, Group Captain J. S., *M.C.*, Director of the Royal Canadian Air Force.
Secretary ... ... Goldwyer-Lewis, A. B., *B.A.*

BRANCH OF THE VICE-PRESIDENT OF THE NATIONAL DEFENCE COUNCIL.

DEPUTY MINISTER OF NATIONAL DEFENCE } Desbarats, G. J., *Esq., C.M.G.*
Assistant Deputy Minister ... Brown, H. W., *Esq.*
Secretary to Department ... ... Panet, Temp. Lt.-Col. C. L.
Chief Accountant ... ... Brown, R. P., *Esq.*
Director of Contracts ... ... McCann, J. A., *Esq.*
Chief of the Printing & Stationery Branch ... ... } Boyle, F. J., *Esq.*
Assistant Director of Contracts ... Burns, C., *Esq.*

OFFICE OF THE JUDGE ADVOCATE-GENERAL.

Joint Service for Naval, Military and Air Force.
Orde, Bt.-Maj. (*temp. Col.* 1/3/25) R. J. 1/1/23

Digitized by Google

CANADA—*contd.*

BRANCH OF THE GENERAL STAFF.

CHIEF OF STAFF (NATIONAL DEFENCE)	⚔MacBrien, Maj.-Gen. J. H., *C.B., C.M.G., D.S.O., p.s.c.* ...	1/1/23
Deputy Chief of the General Staff	⚔McNaughton, Col. (*temp. Col. on the Staff* 1/1/23) (*Hon. Brig.-Gen.*) A. G. L., *C.M.G., D.S.O., p.s.c.*	1/1/23
Director of Military Training ...	Anderson, Bt. Col. T. V., *D.S.O., p.s.c.* (F) R.C.E.	15/9/25
Director of Military Operations and Intelligence	⚔Brown, Bt.-Col. (*temp. Col.* 9/1/19) J. S., *C.M.G., D.S.O., p.s.c.*, R.C.R.	4/12/20
Assistant Director of Military Intelligence	⚔Matthews, Bt. Lt.-Col. (*temp. Lt.-Col.* 7/1/21) H. H., *C.M.G., D.S.O.*, R.C.M.G.B.	1/4/21
Director of Physical Training and Cadet Services	⚔Hill, Lt.-Col. (*temp. Col.* 1/10/20) S. H., *V.D.* (*m.s.c.*) (*s.m.h.*) (*s.s.*)	1/10/20
Director of Historical Section ...	⚔Duguid, Maj. (*temp. Col.* 14/5/21) A. F., *D.S.O.*, R.C.A. ...	14/5/21
Staff Officer, Artillery Duties ... *Commandant Canadian Small Arms School*	⚔Walker, Lt.-Col. W. K., *D.S.O., M.C.*	1/4/21
Assistant Director of Signals ...	⚔Forde, Lt.-Col. E., *D.S.O., V.D.* (*s.s.h.*) (F) R.C.C. of S.	8/10/19
Asst. Dir. Geographical Section		

BRANCH OF THE ADJUTANT-GENERAL.

ADJUTANT-GENERAL	⚔Panet, Maj.-Gen. H. A., *C.B., C.M.G., D.S.O.*	1/1/23
Director of Organisation and Personal Services	⚔Hill, Lt.-Col. (*temp. Col.* 1/8/25) C. H., *D.S.O.*, R.C.R. ...	1/8/25
Assistant Director of Organisation	⚔Coghill, Bt. Lt.-Col. (*temp. Lt.-Col.*19/1/21) H. J., P.P.C.L.I.	1/2/20
Assistant Director of Personal Services	McNiven, Bt. Lt.-Col. (*temp. Lt.-Col.* 1/10/19) D., R.C.R....	1/10/19
Director-General of Medical Services	⚔Jacques, Bt. Col. H. M., *D.S.O.*, R.C.A.M.C.	1/4/25
Deputy Director-General of Medical Services	⚔Dickson, Bt. Lt.-Col. C. H., *D.S.O.*, R.C.A.M.C. ...	1/1/26
Director of Pay Services... ...	⚔Lambert, Col. A. O. (F) R.C.A.P.C.	1/1/22
Assistant Director of Pay Services	⚔Goodeve, Maj. H. T., R.C.A.P.C.	10/6/21
Director of Records	⚔Armstrong, Bt. Lt.-Col. (*temp. Col.* 4/2/21) F. L., *O.B.E.*	28/12/18
Asst. Dir. of Records	Scott, Bt. Maj. C. R., C.M.S.C.	1/4/26

BRANCH OF THE QUARTER-MASTER-GENERAL.

QUARTER-MASTER-GENERAL	Ashton, Maj.-Gen. E. C., *C.M.G., V.D.*	1/1/23
Director of Engineer Services ...	⚔Caldwell, Col. A. C., R.C.E.	1/6/22
Assistant Director of Engineer Services	⚔Osler, Bt. Col. (*temp. Lt.-Col.* 1/6/22) S. H., *C.M.G., D.S.O.*, R.C.E.	19/1/21
Director of Supplies and Transport	Greer, Lt.-Col. (*temp. Col.* 13/2/25) H. C. (*S.C.*) R.C.A.S.C.	13/2/25
Assistant Director of Supplies and Transport	Spearing, Maj. E. H., R.C.A.S.C.	12/4/19
Director of Equipment and Ordnance Services	⚔Gillin, Bt. Lt.-Col. (*temp. Col.* 1/6/23) M. C. (*o*) R.C.O.C. ...	1/6/23
Officer Administering Canadian Army Veterinary Services ...	Piche, Bt. Col. M. A., *V.D.*, R.C.A.V.C.	1/6/22

STAFF IN MILITARY DISTRICTS.

MILITARY DISTRICT No. 1.

The Counties of Essex, Kent, Lambton, Elgin, Middlesex, Oxford, Waterloo, Wellington, Perth, Huron and Bruce in the Province of Ontario.

Headquarters—London, Ont.

DISTRICT OFFICER COMMANDING	⚔King, Col. (*temp. Col. Comdt.* 1/6/21) (*Hon. Brig.-Gen.*) W. B. M., *C.M.G., D.S.O., V.D.* (*lg.*)	26/5/22
GENERAL STAFF— *General Staff Officer*	Lawson, Capt. J. K., R.C.R.	1/2/26
ATTACHED TO GENERAL STAFF— *District Military Intelligence Officer* *District Signalling Officer* ... *Spec. Employed as Weapon Training Officer*	⚔Hunt, Bt. Capt. A. W., *M.M.*, P.P.C.L.I.	1/11/25
ADMINISTRATIVE STAFF— *Asst. Adjt. and Quartermaster-General* ... ... *Dep. Asst. Adjt. and Quartermaster-General*	⚔Lister, Lt.-Col. F. A., *D.S.O.*, R.C.R. ... ... ⚔Lawless, Bt. Lt.-Col. W. T., *D.S.O.*, L.S.H. (R.C.) ...	31/3/26 1/10/19
SERVICES AND DEPARTMENTS— *District Engineer Officer* ... *District Supply and Transport Officer*	⚔Chambers, Capt. E. C. G., *M.C.*, R.C.E. ... ... Dean, Col. E. G., R.C.A.S.C.	15/9/24 22/3/23
District Medical Officer	⚔Murphy, Bt. Col. T. J. F., *D.S.O.*, R.C.A.M.C.	1/5/20
District Ordnance Officer... ...	Cooke, Capt. S. V. (*o*) R.C.O.C.	1/12/20
District Paymaster	⚔Mortimore, Maj. A. R., R.C.A.P.C.	1/6/20
District Veterinary Officer ...	Wilson, Lt.-Col. J. H., *V.D.*, O.A.V.C.	1/5/11
District Cadet Officer	Gillespie, Bt. Lt.-Col. G. H., P.C.S.	1/4/23

Digitized by Google

CANADA—*contd.*

8th Mounted Brigade. — *London, Ont.*

Brigade Commander ... ... ⚔Leonard, Col. I., *D.S.O.*, *V.D.* (*r.m.c.*) ... ... { 1/9/23 25/7/22
Brigade Major ... ... White, Maj. J. A. G., *D.S.O.*, *M.C.* 22/2/24
1st Hrs., 9th (Grey's) Horse, 10th Brant Dns. (from Mil. Dist. No. 2).

1st Infantry Brigade. — *London, Ont.*

Brigade Commander ... ... ⚔Reid, Col. G. E., *D.S.O.* (*m.s.c.*) (F) 31 12/23
Brigade Major ... ... Gerrard, Lt.-Col. D. E. (*m.s.c.*) 1/2/26
Midd'x Light Inf., Perth R., Huron R., Canadian Fusiliers (City of London Regiment) Bruce R. (*attd.*)

2nd Infantry Brigade. — *Galt, Ont.*

Brigade Commander ... ... ⚔Windell, Col. A. J., *V.D.* (*m.s.c.*) (*s.s.*) 15/3 24
Brigade Major ... ... MacRae, Lt.-Col. J. N. (*m.s.c.*) (*m*) 16/3/26
Oxford Rif. Highland Light Inf. of Canada, Wellington Rif., N. Waterloo R.

3rd Infantry Brigade. — *Windsor, Ont.*

Brigade Commander ... ... Robinson, Col. S. C., *V.D.* (*s.m.*) 1/3/24
Brigade Major ... ... Picking, Lt.-Col. F. J. 17/3/26
Elgin R., Lambton R., Essex Fus., Kent R.

Other Troops in the District.

Artillery.
7th Fd. Brig. C.A., 11th Fd. Brig. C.A. (13th Med. Batt. attd.)

Engineers.
1 Detach. R.C.E. 1st Divl. Eng.
7th Field Co., C.E., 11th Field Co., C.E.

Canadian Corps of Signals.
No. 1 Sig. Co.

Corps of Guides.
No. 1 Cyclist Co.

Canadian Officers' Training Corps.
University of Western Ontario Contgt.
Ontario Agricultural College Contgt.

Infantry.
H.-Q. & C. Co. R. Can. Regt.

Canadian Machine Gun Corps.
2nd Bn.

The Royal Canadian Army Servic Corps.
No. 1 Detachment.

Canadian Army Service Corps.
1 Divl. Train. M.T. Co., H.T. Co., Supply Detls.

The Royal Canadian Army Medical Corps.
No. 1 Detachment.

Canadian Army Medical Corps.
No. 3 Stationary Hosp., No. 10 Stationary Hosp.
No. 11 Fd. Amb., No. 15 Fd. Amb., No. 28 Fd. Amb., No. 8 San.Sect.

The Royal Canadian Ordnance Corps.
No. 1 Detachment.

Canadian Ordnance Corps.
No. 1 Detachment.

Canadian Army Veterinary Corps.
No. 1 Sect., 1st Mobile Vet. Sect.

The Royal Canadian Army Pay Corps.
No. 1 Detachment.

Canadian Postal Corps.
No. 1 Detachment.

Corps of Military Staff Clerks.
No. 1 Detachment.

MILITARY DISTRICT No. 2

Counties of Lincoln, Welland, Haldimand, Norfolk, Brant, Wentworth, Halton, Peel, York, Ontario, Grey, Dufferin, Simcoe, the districts of Muskoka, Parry Sound, Algoma, Sudbury, Timis Kaming, Manitoulin and Nipissing, north of the Mattawa and French Rivers (including the townships of Ferris and Bonfield).

Headquarters—Toronto, Ont.

DISTRICT OFFICER COMMANDING ... ... Bell, Col. (*temp. Col. Comdt.* 1/6/21) (*Hon. Brig.-Gen.*) A. H., *C.M.G.*, *D.S.O.* (F) 1/3/25

GENERAL STAFF—
General Staff Officer ... ... ⚔Parsons, Bt. Col. J. L. R., *C.M.G.*, *D.S.O.*, P.P.C.L.I. 1/9/24

ATTACHED TO GENERAL STAFF—
District Military Intelligence Officer ... James, Capt. T. A., Qr.-Mr. R.C.D. 18/11/24
District Signalling Officer ... ... May, Capt. H. T., *M.C.*, R.C.C. of S. 3/5/26
Specially employed as Weapon Training Officer ... ... ⚔Utton, Bt. Maj. F. W., *O.B.E.*, C.S.A.S. 1/11/22

ADMINISTRATIVE STAFF—
Asst. Adjt. and Quartermaster-General ⚔Rhoades, Bt. Lt.-Col. W., *D.S.O.*, *M.C.*, R.C.D. ... 23/1/22
Deputy Asst. Adjt. and Quartermaster-General ... ... ⚔Grant-Suttie, Capt. (*temp. Maj.* 1/11/22) G. L. P., R.C.R. 1/11/22

SERVICES AND DEPARTMENTS—
District Engineer Officer ... ... ⚔Russell, Bt. Lt.-Col. C. B., *D.S.O.*, R.C.E. 1/4/23
District Supply and Transport Officer ⚔Robinson, Bt. Lt.-Col. W. H., *O.B.E.*, R.C.A.S.C. ... 22/3/23
District Medical Officer ... ... ⚔Ford, Bt. Col. F. S. L., *C.M.G.*, R.C.A.M.C. 1/4/21
District Ordnance Officer ... ... Bishop, Capt. (O.O. 4th class) R. N. C. (*o*), R.C.O.C. (*acting*) 3/3/26
District Paymaster ... ... ⚔Hilchie, Lt.-Col. H. M., R.C.A.P.C. 5/11/21
District Veterinary Officer ... ... ⚔Evans, Lt.-Col. T. C., *M.C.*, R.C.A.V.C. 21/7/20
District Cadet Officers ... ... { McCrimmon, Lt.-Col. W. A., *V.D.*, P.C.S. (*s.m.h.*) ... 3/4/23
Edwards, Capt. J., *M.C.*, C.S.A.S. (*temp.*) 20/10/24

Digitized by Google

CANADA—*contd.*

1st Mounted Brigade. *Toronto, Ont.*

Brigade Commander ... ... ⚔Denison, Col. W. W., *D.S.O., V.D.* 22/2/24
Brigade Major... ... ... ⚔Locke, Capt. R. P., G.G.B.G. 27/6/24
The Gov.-Gen.'s Body Guard, 2nd Dns., Mississauga Horse.

4th Infantry Brigade. *Hamilton, Ont.*

Brigade Commander ... ... ⚔Colquhoun, Col. M. A., *C.M.G., D.S.O., V.D.*... ... 30/11/23
Brigade Major ... ... ⚔Emmons, Maj. A. C., *V.D.*, Duff. Rif. of C. (*s.m.*) ... 16/2/24
R. Hamilton R., Dufferin Rifles of Canada, Wentworth R., The Princess Louise's (A. & S.H.) of Canada.

5th Infantry Brigade. *Niagara Falls, Ont.*

Brigade Commander ... ... ⚔McCordick, Col. F. C., *V.D.* 19/7/24
Brigade Major ... ... ⚔Smythe, Bt. Lt.-Col., R.E., *D.S.O., M.C.*, Linc. & Weld. R. 1/6/22
Lincoln R., Haldimand Rif., Norfolk Rif., Lincoln and Welland R.

6th Infantry Brigade. *Toronto, Ont.*

Brigade Commander ... ... Kirkpatrick, Col. A. J. E., *V.D.* (*m.s.c.*) 9/4/25
Brigade Major... ... ... ⚔McKague, Maj. E. V., *M.C.* (*m.s.c.*) 9/12/25
1 & 2 Bns. The Queen's Own Rifs. of Canada, Royal Grenadiers, 48th Regt. (Highlanders).

14th Infantry Brigade. *Toronto, Ont.*

Brigade Commander ... ... Mason, Col. D. H. C., *D.S.O., O.B.E.* 15/4/26
Brigade Major... ... ... ⚔Rogers, Maj. W. T., *M.C.* (*s.m.*) Queen's Rang. ... 1/8/25
Toronto, R., Queen's Rangers, Toronto Scottish R., Irish R.

22nd Infantry Brigade. *Collingwood, Ont.*

Brigade Commander ... ... *⚔Fleming, Col. G. D. 24/12/24
Brigade Major ... ...
The Grey R., Simcoe Foresters, Northern Pnrs., The Algonquin Rifs.

25th Infantry Brigade (Reserve). *Toronto, Ont.*

Brigade Commander ... ... ⚔Cooper, Col. H. S., *O.B.E., M.C.* (*s.m.*) (*m.s.c.*) ... 25/7/24
Brigade Major... ... ... ⚔Conover, Lt. Col. R. V. E. (*m.s.c.*)... ... ... 16/4/25
York Rangers, Peel & Dufferin R., Halton Rif., Ontario R.

Other Troops in the District.

Cavalry.
H.Q. and B. Sqdn. R. Can. Dns, 10 Brant Dns. 8th Mtd. Brig. (*see* Mil. Dist. No. 1).

Artillery.
3rd Fd. Brig. C.A. (21st Med. Batt. attd.), 8th Fd. Brig. C.A. (54th Fd. Batt. attd.) 12th Fd. Batt. C.A. (*from Mil. Dist. No.* 1).
33rd, 41st, 42nd, 47th, 69th and 80th (Unbrigaded) Fd. Batts. C.A. Med. Batt. and Ammn. Col. 2nd Med. Brig. C.A. (*from Mil. Dist. No.* 4).

Engineers.
No. 2 Detach. R.C.E., 2nd Divl. Eng., 2nd Fd. Co. C.E., 8th Fd. Co. C.E., 1st Fd. Troop C.E.

The Royal Canadian Corps of Signals.
No. 2 Detachment.

Canadian Corps of Signals.
2nd Sig. Bn., No. 2 Sig. Co., No. 14 Sig. Co., No. 15 Sig. Co., 1st Sig. Troop.

Corps of Guides.
No. 2 Cyclist Co., No. 8 Cyclist Co.

Canadian Officers' Training Corps.
University of Toronto Contgt.

Infantry.
"B" Co. R. Can. R., The Saulte St. Marie R.

Canadian Machine Gun Corps.
1st & 3rd Bns.

The Royal Canadian Army Service Corps.
No. 2 Detachment.

Canadian Army Service Corps.
2nd Divl. Train, M.T. Co., H.T. Co., Supply Detls.
8th Divl. Train, M.T. Co., H.T. Co., Supply Detls.

The Royal Canadian Army Medical Corps.
No. 2 Detachment.

Canadian Army Medical Corps.
No. 7 Cav. Fd. Amb., Nos. 2, 5 & 19 Fd. Ambs., No. 16 Fd. Amb. (*Mil. Dist. No.* 3), No. 1 San. Sect., No. 1 Motor Amb., Convoy, Reserve X Ray Unit, Advance Depôt Med. Stores, Nos. 2 & 4 Gen. Hosps., No. 2 Casy. Clearing Station.

The Royal Canadian Ordnance Corps.
No. 2 Detachment.

Canadian Ordnance Corps.
No. 2 Detachment.

The Royal Canadian Army Veterinary Corps.
No. 2 Detachment.

Canadian Army Veterinary Corps.
No. 2 Sect., 2nd Mobile Vety. Sect.

The Royal Canadian Army Pay Corps.
No. 2 Detachment.

Canadian Postal Corps.
No. 2 Detachment.
No. 8 Detachment.

Corps of Military Staff Clerks.
No. 2 Detachment.

Digitized by Google

CANADA—*contd.*

MILITARY DISTRICT No. 3. *Headquarters*—Kingston Ont.

The Counties of Durham, Northumberland, Victoria, Peterborough, Hastings, Prince Edward, Lennox, Addington, Frontenac, Haliburton, Carleton, Dundas, Glengarry, Renfrew, Russell, Stormont, Grenville, Lanark, Wright, Labelle, Pontiac, Leeds, Prescott, the District of Nipissing, south of the Mattawa River (exclusive of the townships of Ferris and Bonfield).

DISTRICT OFFICER COMMANDING	⚔Elmsley, Maj.-Gen. J. H., *C.B., C.M.G., D.S.O., p.s.c.* (F)	26/5/22
GENERAL STAFF—		
General Staff Officer	⚔Brook, Bt. Lt.-Col. R. J., *C.B.E., D.S.O., p.s.c.* (F) R.C.R.	1/9/24
ATTACHED TO GENERAL STAFF—		
District Military Intelligence Officer	Lawson, Maj. H. H., C.M.	30/5/21
District Signalling Officer	⚔Lee, Capt. S. A., *M.C.*, R.C.C. of S. (*temp.*)	21/7/20
Specially employed as Weapon Training Officer.	⚔Trudeau, Bt. Capt. G. A. H. [*l*] Rl. 22nd Regt	10/9/24
ADMINISTRATIVE STAFF—		
Asst. Adjt. and Quartermaster-General	⚔Hill, Bt. Col. (*Hon. Brig.-Gen.*) F. W., *C.B., C.M.G., D.S.O., V.D.*	1/2/20
Deputy Asst. Adjt. and Quartermaster-General.		
SERVICES AND DEPARTMENTS—		
District Engineer Officer	⚔Sherwood, Bt. Maj. H. L., R.C.E. (*s.m. eng.*)	26/4/23
District Supply and Transport Officer	⚔Westmorland, Capt. H., R.C.A.S.C.	19/3/24
District Medical Officer	⚔Greer, Maj. G. G., *M.C.*, R.C.A.M.C	16/5/20
District Ordnance Officer	⚔Cartmer, Capt. (*local Maj.*) E. M., R.C.O.C.	1/12/20
District Paymaster	⚔Pilley, Capt. F., R.C.A.P.C. (*actg.*)	1/8/24
District Veterinary Officer	⚔Tamblyn, Lt.-Col. D. S., *D.S.O., O.B.E.* (F) R.C.A.V.C.	1/9/25
District Cadet Officer	⚔Heron, Capt. V. W. S., R.C.R.	30/3/23

2nd Mounted Brigade. *Ottawa, Ont.*

Brigade Commander	⚔Sherwood, Lt. Col. (*temp. Col.* 18/1/25) L. P., *V.D.* (*m.s.c.*) (*s.m.h.*) (*s.s.*) (F)	18/1/25
Brigade Major...		

Princess Louise D. Gds., 3rd Dns., 4th Hrs.

7th Infantry Brigade. *Kingston, Ont.*

Brigade Commander	⚔Bywater, Col. A. E., *V.D.*, (*m.s.c.*)	27/3/25
Brigade Major	Smith, Maj. H. J. (*m.s.c.*) Hast. & P.E. Regt.	1/12/25

Prince of Wales' Own R., Argyll Light Infy. Hastings and Prince Edward R., Frontenac R., Lanark and Renfrew R. (*attd.*).

8th Infantry Brigade. *Ottawa, Ont.*

Brigade Commander	⚔Edwards, Col. C. M., *D.S.O., V.D.* (*m.s.c.*)	1/5/22
Brigade Major...	Macfarlane, Maj. G. S., *M.C.* (*m*) (*s.c.*) Ottawa Highrs....	11/11/24

Brockville Rif., Grenville R., Stormont, Dundas and Glengarry Highrs., Ottawa Highrs. Le Regiment de Hull (*attd.*).

9th Infantry Brigade. *Bowmanville, Ont.*

Brigade Commander	*Boggs, Col. F. D., *V.D.*	5/7/24
Brigade Major...		

Northumberland R., Victoria and Haliburton R., Durham R., Peterborough Rangers.

Other Troops in the District.

Artillery.
R.C.H.A. H.-Q.
"A" "B" Batteries.
3rd Med. Batt. R.C.A.
1st Fd. Brig., C.A., 9th Fd. Brig., C.A., 4th Fd. Brig., C.A. (22nd Med. Batt. attd.), 26th, 45th, 46th, 50th, 72nd, 73rd, 75th (Unbrigaded) Fd. Batts., C.A.

Engineers.
Nos. 3, 8, & 9 Detachs. R.C.E.
3 Divl. Eng.
3rd Field Co., C.E., 5th Field Co., C.E., 7th Field Troop, C.E.

The Royal Canadian Corps of Signals.
No. 1 Detachment.

Canadian Corps of Signals.
3rd Sig. Bn.
No. 3 Sig. Co.
No. 16 Sig. Co.
No. 2 Sig. Troop (*attd*).

Corps of Guides.
No. 3 Cyclist Co.

Canadian Officers' Training Corps.
Queen's University Contgt.

Infantry.
Gov.-Gen.'s Ft. Gds.

Canadian Machine Gun Corps.
4th Bn.

The Royal Canadian Army Service Corps.
No. 3 Detachment.
No. 9 Detachment.

Canadian Army Service Corps.
3rd Divl. Train, M.T. Co., H.T. Co., Supply Delts.

The Royal Canadian Army Medical Corps.
No. 3 Detachment.
No. 9 Detachment.

Canadian Army Medical Corps.
No. 7 Gen. Hosp., No. 2 Stationary Hosp., No. 34 Cav. Fd. Amb., No. 1 Fd. Amb., No. 16 Fd. Amb. (*from Mil. Dist. No.* 2), No. 23 Fd. Amb., No. 9 San. Sect. Base Depôt Medical Stores

The Royal Canadian Ordnance Corps.
No. 3 Detachment.
No. 9 Detachment.

Canadian Ordnance Corps.
No. 3 Detachment.

The Royal Canadian Army Veterinary Corps.
No. 3 Detachment.

Canadian Army Veterinary Corps.
No. 3 Section.
3rd Mobile Vety. Sect.

The Royal Canadian Army Pay Corps.
No. 3 Detachment.
No. 9 Detachment.

Canadian Postal Corps.
No. 3 Detachment.

Corps of Military Staff Clerks.
No. 3 Detachment.
No. 9 Detachment.

The Canadian Small Arms School.
H.-Q.

Digitized by Google

CANADA—*contd.*

MILITARY DISTRICT No. 4.

The Counties of Jacques Cartier, Hochelaga, Laval, Vaudreuil, Soulanges, Napierville, Beauharnois, Chateauguay, Huntingdon, Laprairie, Argenteuil, Terrebonne, Two Mountains, Montcalm, L'Assomption, Joliette, Berthier, Maskinonge, St. Maurice, Three Rivers, St. Johns, Iberville, Missiquoi, Brome, Shefford, Rouville, Chambly, Verchères, St. Hyacinthe, Bagot, Drummond, Richelieu, Yamaska, Nicolet, Arthabaska, Sherbrooke, and Stanstead.

Headquarters—Montreal, P.Q.

DISTRICT OFFICER COMMANDING — ⚔Armstrong, Col. (*temp. Col. Comdt.* 1/6/21) (*Hon. Brig.-Gen.*) C. J., *C.B., C.M.G., V.D.* (F) 1/10/19

GENERAL STAFF—
General Staff Officer ... ... ⚔Perry, Bt. Lt.-Col. K. M., *D.S.O., p.s.c.*, R.C.R. ... 7/9/24

ATTACHED TO GENERAL STAFF—
District Military Intelligence Officer ... Irwin, Maj R. H., R.C.E. 21/2/24
District Signalling Officer ... ...

ADMINISTRATIVE STAFF—
Asst. Adjt. and Quartermaster-General — ⚔Chasse, Lt.-Col. H. *D.S.O., M.C.* (L) (*s.s.*) Rl. 22nd Regt. 1/12/24

SERVICES AND DEPARTMENTS—
District Engineer Officer ... ... Irwin, Maj. R. H., R.C.E. 1/6/20
District Supply and Transport Officer ⚔Knox, Maj. R., R.C.A.S.C. 1/6/21
District Medical Officer ... ... Gorssline, Maj. R. M., *D.S.O.*, R.C.A.M.C. 1/10/24
District Ordnance Officer ... ... ⚔White, Bt. Lt.-Col. B. C., *O.B.E.*, R.C.O.C., *o.* ... 22/11/22
District Paymaster ... ... ⚔Gagnon, Bt. Col. J. T. E., *O.B.E.* (L) R.C.A.P.C. ... 1/1/22
District Veterinary Officer ... ... Piche, Bt. Col. M. A., *V.D.*, R.C.A.V.C. 21/7/20
District Cadet Officers ... ... ⚔Keefler, Bt. Lt.-Col. J. K., P.C.S. (*s.c.*)... ... ... 1/4/21
Gulmond, Bt. Capt. G. (L) Rl. 22nd Regt. 23/12/20

3rd Mounted Brigade. — *Montreal, P.Q.*

Brigade Commander ... ... ⚔White, Col. (*Hon. Brig. Gen.*) J. B., *D.S.O.* 1/4/22, 1/4/17
Brigade Major ... ... ⚔Inglis, Maj. D. S., 17th Hrs. 1/12/23
6th Hrs., 13th Dns., 17th Hrs.

10th Infantry Brigade. — *Sherbrooke, P.Q.*

Brigade Commander ... ... Rioux, Col. V. E. 1/4/26
Brigade Major ... ... ⚔Robins, Maj. N. W., *M.C., M.M.* 31/10/23
Sherbrooke R., Les Carabiniers de Sherbrooke, Irish Canadian Rangers. Le Regiment de St. Hyacinthe.

11th Infantry Brigade. — *Montreal, P.Q.*

Brigade Commander ... ...
Brigade Major ... ... Chaballe, Lt.-Col. J. H., *M.C.*, (*m.s.c.*) (L) (F) 15/4/25
Le Regiment de Chateauguay, Les Carabiniers Mont-Royal, Le Regiment de Joliette, Three Rivers R., Le Regiment de Maisonneuve (*attd.*).

12th Infantry Brigade. — *Montreal, P.Q.*

Brigade Commander ... ... ⚔Burland, Col. W. W., *D.S.O.* 31/12/25
Brigade Major... ... ...
Victoria Rif. of Canada, 1st & 2nd Bns. Royal Highrs. of Canada, R. Montreal R.

Other Troops in the District.

Cavalry.
"A" Squadron, R. Can. Dns.

Artillery.
2nd Fd. Brig. C.A., 6th Fd. Brig. C.A., 2nd Montreal Regt. C.A., H.-Q., 2nd Med. Brig., Med. Batt. and Ammn. Col. (*Mil. Dist. No. 2*).

Engineers.
No. 4 Detachment, R.C.E., 4th Divl. Eng., 4th Fd. Co. C.E., 16th Fd. Co. C.E., 5th Fd. Troop C.E.

Canadian Corps of Signals.
No. 4 Sig. Co.
3rd Sig. Troop.

Corps of Guides
No. 4 Cyclist Co.

Canadian Officers' Training Corps.
McGill University Contgt.
Loyola College Contgt.
University of Bishop's College Contgt.
Université de Montreal Contgts.

Infantry.
"D" Co. R. Can. R.
Can. Gren. G'ds.

Canadian Machine Gun Corps.
1st Brig. (Motor).
8th Bn.

The Royal Canadian Army Service Corps.
No. 4 Detachment.

Canadian Army Service Corps.
4th Divl. Train.
M.T. Co., H.T. Co., Supply Dets.

The Royal Canadian Army Medical Corps.
No. 4 Detachment.

Canadian Army Medical Corps.
No. 3 Gen. Hosp., No. 6 Gen. Hosp., No. 1 Stationary Hosp., No. 4 Stationary Hosp., No. 24 Cav. Fd. Amb., No. 6 Fd. Amb., No. 9 Fd. Amb., No. 20 Fd. Amb., No. 2 San. Sect., No. 2 Motor Amb., Mobile Laboratory.

The Royal Canadian Ordnance Corps.
No. 4 Detachment.

Canadian Ordnance Corps
No. 4 Detachment.

The Royal Canadian Army Veterinary Corps.
No. 4 Detachment.

Canadian Army Veterinary Corps.
No. 4 Section.
4th Mobile Vety. Section.

The Royal Canadian Army Pay Corps.
No. 4 Detachment.

Canadian Postal Corps.
No. 4 Detachment.

Corps of Military Staff Clerks.
No. 4 Detachment.

Digitized by Google

CANADA—*contd.*

MILITARY DISTRICT No. 5.

The Counties of Wolfe, Richmond, Compton, Frontenac, Beauce, Bellechase, Bonaventure, Dorchester, Gaspe, Kamouraska, Levis, L'Islet, Champlain, Charlevoix, Chicoutimi, Montmorency, Quebec, Portneuf, Saguenay, Lotbiniere, Montmagny, Matane, Megantic, Rimouski and Temiscouata.

Headquarters—Quebec, P.Q.

DISTRICT OFFICER COMMANDING...

GENERAL STAFF—		
General Staff Officer	⚔Prower, Bt. Lt.-Col. J. M., *D.S.O., p.s.c.*	10/1/21
ATTACHED TO GENERAL STAFF—		
District Military Intelligence Officer...	Lyon, Capt. J. E., R.C.E.	16/12/25
District Signalling Officer	⚔Bélanger, Lt. (*temp. Capt.* 1/11/22) P. E., [*I*] Rl. 22nd Regt.	1/11/22
ADMINISTRATIVE STAFF—		
Asst. Adjt. and Quartermaster-General	⚔Pope, Lt.-Col. E. W., *C.M.G.* (F) (L) R.C.R.	1/10/24
Dep. Asst. Adjt. and Qr.-Mr.-Gen. ...	Bouchard, Bt. Maj. (*temp. Maj.* 1/10/19) G. R., Rl. 22nd R.	10/1/21
SERVICES AND DEPARTMENTS—		
District Engineer Officer	Lyon, Capt. J. E., R.C.E.	26/11/25
District Supply and Transport Officer	Tidswell, Bt.-Capt. J. E. H., R.C.A.S.C.	1/11/25
District Medical Officer	Bouthillier, Capt. G. (L) R.C.A.M.C.	1/4/25
District Ordnance Officer	Tellier, Lt.-Col. E., R.C.O.C.	1/11/22
District Paymaster	⚔Ward, Lt.-Col. C. W., R.C.A.P.C.	16/9/20
District Veterinary Officer	⚔Duhault, Lt.-Col. J. B. J., *O.B.E.* (*I*) R.C.A.V.C. ...	1/3/23
District Cadet Officer	⚔Mignault, Bt. Capt. (*temp. Capt.* 1/4/22) P. J. L. (*I*) R. 22nd R.	1/4/22

4th Mounted Brigade. *Quebec, P.Q.*

Brigade Commander	Morrill, Col. B. B. *V.D.*	1/1/21 1/9/21
Brigade Major...		

7th Hrs., 11th Hrs., Eastern Townships Mtd. Rif. (*from Mil. Dist. No. 4*).

13th Infantry Brigade. *Quebec, P.Q.*

Brigade Commander	⚔Roy, Col. J. N., *V.D.* (*m.s.c.*) (F)	1/5/24
Brigade Major...	Papineau, Lt.-Col. D. B. (L)	1/3/22 12/7/15

Le Regiment de Montmagny, Le Regiment de Beauce, Le Regiment de Lévis, Fusiliers du St. Laurent.

15th Infantry Brigade. *Quebec, P.Q.*

Brigade Commander	Chauveau, Col. C. A., *V.D.*	1/1/20 10/2/24
Brigade Major...		

R. Rifles of Canada, Les Voltigeurs de Quebec, Le Regiment de Quebec, Les Chasseurs Canadien, Les Franc-tireurs du Saguenay (*attd.*).

Other Troops in the District.

Artillery.
13th Fd. Brig. C.A., 6th Quebec and Levis Coast Brig., 3 A.A. Sect. C.A. (*attd.*)

Engineers.
No. 5 Detachment R.C.E., 5th Divl. Eng., 15th Fd. Co., C.E., 6th Fd. Troop, C.E.

Canadian Corps of Signals.
5th Sig. Bn., No 5 Sig. Co., No. 20 Sig. Co., 4th Sig. Troop (*attd.*).

Corps of Guides.
No. 5 Cyclist Co.

Canadian Officers' Training Corps.
Laval University Contgt,
La Salle Contgt.

Infantry.
Rl. 22nd Regt,

Canadian Machine Gun Corps.
5th Bn.

The Royal Canadian Army Service Corps.
No. 5 Detachment.

Canadian Army Service Corps.
5th Divl. Train.
M.T. Co., H.T. Co., Supply Detls.

The Royal Canadian Army Medical Corps.
No. 5 Detachment.

Canadian Army Medical Corps.
No. 6 Stationary Hosp., No. 5 Cas. Clearing Stn., No. 29 Cav. Fd. Amb., Nos. 25 and 30 Fd. Ambs., No. 10 San. Sect.

The Royal Canadian Ordnance Corps.
No. 5 Detachment.

Canadian Ordnance Corps.
No. 5 Detachment.

The Royal Canadian Army Veterinary Corps.
No. 5 Detachment.

Canadian Army Veterinary Corps.
No. 5 Secn., 5th Mobile Vety. Sect.

The Royal Canadian Army Pay Corps.
No. 5 Detachment.

Canadian Postal Corps.
No. 5 Detachment.

Corps of Military Staff Clerks.
No. 5 Detachment.

Digitized by Google

CANADA—*contd.*

MILITARY DISTRICT No. 6.

The Provinces of Nova Scotia and Prince Edward Island.

Headquarters—Halifax, N.S.

DISTRICT OFFICER COMMANDING — ✕Thacker, Maj.-Gen. H. C., *C.B. C.M.G., D.S.O. (g)* (F) — 1/10/19

GENERAL STAFF—

General Staff Officer ... ... — ✕Boak, Bt. Lt.-Col. (*temp. Lt.-Col.* 26/5/20) H. E., *D.S.O.*, R.C.A., *p.s.c.* (*a*) ... ... — 1/9/24

ATTACHED TO GENERAL STAFF—

District Military Intelligence Officer... — ✕Logan, Capt. H. M., R.C.R. ... ... — 5/9/22

District Signalling Officer ... ... — ✕Agnew, Bt. Capt. (*temp. Capt.* 1/11/24) D. R. (*a*) R.C.A. — 1/5/24

Spec. Empld. as Weapon Trng. Offr.... — Beresford, Lt. & Capt. G. W. De la P., R.C.R. ... ... — 15/5/26

ADMINISTRATIVE STAFF—

Asst. Adjt. and Qr.-Mr.-Gen. ... — ✕Powell, Lt.-Col. A. H. H. (F) ... ... — 7/10/22

Dep. Asst. Adjt. and Qr.-Mr.-Gen. ... — Holloway, Capt. K. M., R.C.R.. ... ... — 20/3/25

Garrison Adjutant ... ...

SERVICES AND DEPARTMENTS—

District Engineer Officer ... ... — ✕Benoit, Lt.-Col. P. S., R.C.E. ... ... — 5/12/21

District Supply and Transport Officer — ✕Lawson, Maj. H. O., R.C.A.S.C. ... ... — 19/3/24

District Medical Officer ... ... — Clarke, Bt. Col. J. T., *C.B.E.*, R.C.A.M.C. ... ... — 1/4/25

District Ordnance Officer ... ... — ✕Prideaux, Bt. Lt.-Col. P. E., R.C.O.C. ... ... — 15/10/23

District Paymaster ... ... — ✕Mowbray, Lt.-Col. J. A. C., *O.B.E.*, *V.D.*, R.C.A.P.C. — 1/6/20

District Veterinary Officer ... ... — McFatridge, Lt.-Col. H. S., C.A.V.C. ... ... — 1/5/11

District Cadet Officer ... ... — ✕Logan, Capt. H. M., R.C.R. ... ... — 5/9/22

17th Infantry Brigade. — *Aldershot, N.S.*

Brigade Commander ... ... — ✕Ralston, Col. J. L., *C.M.G., D.S.O.* ... ... — 27/4/24

Brigade Major... ... ... — McLanders, Maj. T. S., Col. & Hants R. (*m.s.c.*)... ... — 1/7/25

Lunenburg R., Annapolis R., Colchester & Hants. R., Halifax Rif. (*attd.*), Princess Louise Fusiliers (*attd.*).

18th Infantry Brigade. — *Aldershot, N.S.*

Brigade Commander ... ... — ✕MacKenzie, Col. L. H., *D.S.O., V.D.* (*m.s.c.*) (*s.c.*) ... — 1/2/25

Brigade Major... ... ...

Pictou Highrs., Cumberland R., Cape Breton Highrs., Prince Edward Island R.

Other Troops in the District.

Cavalry.
The Prince Edward Island Light Horse.

The King's Can. Hrs.

Artillery.
H.-Q. and 1st and 2nd Heavy Batts. R.C.A., 12th Fd. Brig. C.A. (*from Mil. Dist. No.* 7), 14th Fd. Brig. C.A., 16th Fd. Brig. C.A., 1st Halifax Coast Brig. C.A., 1 A.A. Sect. C.A. (*attd.*), 1st P.E.I. Med. Brig. C. A., 9th Heavy Batt. (*attd. 1st Halifax Coast Brig.*)

Engineers.
No. 6 Detachment R.C.E., 6th Divl. Eng.
1st Field Co. C.E. (*from Mil. Dist. No.* 7), 9th Field Co. C.E., 10th Fortress Co.

The Royal Canadian Corps of Signals.
No. 3 Detachment.

Canadian Corps of Signals.
No. 6 Sig. Bn., Nos. 6 & 8 Sig. Cos. No. 7 Fortress Sig. Co.

Corps of Guides.
No. 6 Cyclist Co.

Canadian Officers' Training Corps.
Nova Scotia Technical College Contgt.

Infantry.
" A " Co. R. Can. R.

Canadian Machine Gun Corps.
6th Bn.

The Royal Canadian Army Service Corps.
No. 6 Detachment.

Canadian Army Service Corps.
6th Divl. Train. M.T. Co. (*from Mil. Dist. No.* 7), H.T. Co., Supply Detls. (from *Mil. Dist. No.* 7).

The Royal Canadian Army Medical Corps.
No. 6 Detachment.

Canadian Army Medical Corps.
No. 7 Stationary Hosp., No. 9 Stationary Hosp., No. 1 Cas. Clearing Stn., No. 14 Fd. Amb., No. 22 Fd. Amb., No. 26 Fd. Amb., No. 3 San. Sect.

The Royal Canadian Ordnance Corps.
No. 6 Detachment.

Canadian Ordnance Corps.
No. 6 Detachment.

The Royal Canadian Army Veterinary Corps.
No. 6 Detachment.

Canadian Army Veterinary Corps.
No. 6 Section.
6th Mobile Vet. Sect.

The Royal Canadian Army Pay Corps.
No. 6 Detachment.

Canadian Postal Corps.
No 6 Detachment.

Corps of Military Staff Clerks.
No. 6 Detachment.

The Canadian Signalling Instructional Staff.
No. 3 Detachment.

MILITARY DISTRICT No. 7.

The Province of New Brunswick.

Headquarters—St. John, N.B.

DISTRICT OFFICER COMMANDING — ✕Anderson, Col. (*temp. Col. Comdt.* 1/9/24) W. B., *C.M.G., D.S.O., p.s.c.* ... ... — 1/9/24

GENERAL STAFF—

General Staff Officer ... ...

ATTACHED TO GENERAL STAFF—

District Military Intelligence Officer... — Harcourt, Capt. Qr.-Mr. P. V., *D.C.M.*, R.C.E. ... — 1/5/26

District Signalling Officer ... ... — ✕Powers, Bt. Lt.-Col. T. E., *D.S.O.*, R.C.O. of S. ... — 7/10/20

Specially employed as Weapon Training Officer ... ... — Flynn, Capt. P. (L), Rl. 22 R. ... ... — 1/5/26

Digitized by Google

CANADA—*contd.*

ADMINISTRATIVE STAFF—
Asst. Adjt. and Qr.-Mr.-Gen. ... ⚔Sparling, Bt. Lt.-Col. (*temp. Lt.-Col.* 7/10/22) H. C., *D.S.O.*, R.C.D. 7/10/22

SERVICES AND DEPARTMENTS—
District Engineer Officer ... ... Harcourt, Capt. Qr.-Mr. P. V., *D.C.M.*, R.C.E. ... 1/5/26
District Supply and Transport Officer ⚔Larter, Maj. A. C., Qr.-Mr. R.C.A.S.C. 26/10/24
District Medical Officer ... ... Corbet, Lt.-Col. G. G., No. 14 Fld. Amb. 28/2/26
District Ordnance Officer ... ... ⚔Campbell, Capt. H. A., R.C.O.C. 13/11/22
District Paymaster ... ... ⚔Furlong, Capt. G. F., R.C.A.P.C. 5/11/21
District Veterinary Officer ... ... Donovan, Capt. L. A., C.A.V.C. 24/7/22
District Cadet Officer ... ... ⚔Snow, Lt.-Col. A. B., P.C.S. 22/5/19

9th Mounted Brigade. *St. John, N.B.*

Brigade Commander ... ... ⚔Black, Col. F. B., *V.D.* 15/2/24
Brigade Major ... ... ⚔Fisher, Maj. D. S. (*r.m.c.*) 15/2/24

8th Princess Louise's N.B. Hrs., New Brunswick Dns.

16th Infantry Brigade. *Fredericton, N.B.*

Brigade Commander ... ... ⚔Mersereau, Col. C. J., *D.S.O.*, *V.D.* (*m.s.c.*) 15/9/24
Brigade Major ... ... ⚔Weyman, Lt.-Col. E. C., *O.B.E.*, *V.D.* (*m.s.c.*) (*s.s.*) (*m.*) (*s.c.*) (F) N.B. Rang. 16/9/23

Carleton Light Inf., York R., North Shore (N.B.) R., New Brunswick Rangers.

Other Troops in the District.

Artillery.
12th Fd. Brig. C.A.
3rd (N.B.) Med. Brig.

Engineers.
No. 7 Detachment, R.C.E.
1st (Brighton) Fd. Co., C.E. (6th Divl. Eng.)

Canadian Corps of Signals.
No. 6 Signal Co.

Corps of Guides.
No. 7 Cyclist Co.

Canadian Officers' Training Corps.
Mount Allison University Contgt.
University of New Brunswick Contgt.

Infantry.
The St. John Fusiliers

Canadian Machine Gun Corps.
7th Bn.

The Royal Canadian Army Service Corps.
No. 7 Detachment.

Canadian Army Service Corps.
M.T. Co. (6th Divl. Train), Supply Detls.

The Royal Canadian Army Medical Corps.
No. 7 Detachment.

Canadian Army Medical Corps.
No. 1 Gen. Hosp.
No. 14 Fd. Amb.
No. 31 Fd. Amb.
No. 7 San. Sect.

The Royal Canadian Ordnance Corps.
No. 7 Detachment.

Canadian Ordnance Corps.
No. 7 Detachment.

The Royal Canadian Army Veterinary Corps.
No. 7 Section.

The Royal Canadian Army Pay Corps.
No. 7 Detachment.

Canadian Postal Corps.
No. 7 Detachment.

Corps of Military Staff Clerks.
No. 7 Detachment.

MILITARY DISTRICT No. 10.

The Province of Manitoba and in the Province of Ontario, the Districts of Kenora, Rainy River, and Thunder Bay.
Headquarters—Winnipeg, Man.

DISTRICT OFFICER COMMANDING ⚔Ketchen, Maj.-Gen. H. D. B., *C.B.*, *C.M.G.* (F) ... 1/10/19

GENERAL STAFF—
General Staff Officer ... ... ⚔VC Pearkes, Bt. Lt.-Col. G. R., *D.S.O.*, *M.C.*, *p.s.c.*, P.P.C.L.I. 1/7/23

ATTACHED TO GENERAL STAFF—
District Military Intelligence Officer ... ⚔MacBrayne, Capt. E. M., *M.C.*, P.P.C.L.I. 31/7/22
District Signalling Officer ... ... ⚔Weeks, Capt. E. G., *M.C.*, *M.M.*, R.C.C. of S. ... 15/5/25
Spec. Empl'd as Weapon Training Officer ... ... ⚔Turner, Bt. Lt.-Col. A. G., *M.C.* (*s.c.*) C.S.A.S. ... 15/4/24

ADMINISTRATIVE STAFF—
Asst. Adjt. and Qr.-Mr.-Gen.
Dep. Asst. Adjt. and Qr.-Mr.-Gen. ... ⚔Godson, Bt. Col. G. G., *D.S.O.*, *D.C.M.* (F) 10/3/20

SERVICES AND DEPARTMENTS— ⚔Caldwell, Bt. Maj. E. L., R.C.D., *p.s.c.* 5/3/24
District Engineer Officer ... ... ⚔Stein, Capt. C. R. S., R.C.E. 22/6/24
District Supply and Transport Officer ⚔Hennessy, Maj. P., *D.S.O.*, *M.C.*, R.C.A.S.C. 10/2/25
District Medical Officer ... ... ⚔Snell, Bt. Col. A. E., *C.M.G.*, *D.S.O.*, R.C.A.M.C. ... 1/1/26
District Ordnance Officer ... ... Loggie, Maj. G. P., R.C.O.C. 1/2/21
District Paymaster ... ... ⚔Turner, Maj. M. W., R.C.A.P.C. 1/6/20
District Veterinary Officer ... ... Macdonald, Bt. Maj. F. S., R.C.A.V.C. 1/3/23
District Cadet Officer ... ... ⚔Chandler, Capt. J. W., P.C.S. 16/5/20

6th Mounted Brigade. *Winnipeg, Man.*

Brigade Commander ... ... ⚔Stevenson, Col. H. I., *D.S.O.*, *V.D.* (*m.s.c.*) 30/11/24
Brigade Major ... ... Hooton, Capt. R. S., 2nd Res. Regt. F.G.H. (*m.s.c.*) ... 1/4/25

Fort Garry Hse., 12th Manitoba Dns., Manitoba Hse., Manitoba Mtd. Rif.

20th Infantry Brigade. *Winnipeg, Man.*

Brigade Commander ... ... ⚔Mitchell, Col. J. B., *V.D.* 1/2/23
Brigade Major ... ... Paton, Maj. G. M. (*m.s.c.*) 22/8/25

Winnipeg Rif., Winnipeg Grenadiers, Queen's Own Cameron Highrs. of Canada, Winnipeg Light Inf., Manitoba R. (*attd.*).

Digitized by Google

CANADA—*contd.*

Other Troops in the District.

Cavalry.
" A " Sqdn. Lord Strathcona's Hse.
Bord. Hse.
Artillery.
" C " Batt. R. Can. Horse Art.
5th Fd. Brig. C.A., 11th Med. Batt. (*attd.*).
87th, 59th, 70th, 71st, 76th (Unbrigaded) Fd. Batts. C.A.
Engineers.
No. 10 Detachment, R.C.E.
10th District Eng. 12th Fd. Co. C.E., 2nd Fd. Troop C.E.
The Royal Canadian Corps of Signals.
No. 4 Detachment.
Canadian Corps of Signals.
10th Sig. Bn. Nos. 10 & 17 Sig. Cos.
5th Signal Troop (*attd.*).
Corps of Guides.
No. 10 Cyclist Co.
Canadian Officers' Training Corps.
University of Manitoba Contgt.
Brandon College Contgt.

Infantry.
H.Q. and " A " Co. P.P.C.L.I.
Lake Superior R., Kenora Lt. Inf.
The Manitoba Rangers.
Canadian Machine Gun Corps.
1st M.G. Sqn. (Cav.).
2nd Brig. (Motor).
10th Bn.
The Royal Canadian Army Service Corps.
No. 10 Detachment.
Canadian Army Service Corps.
10th Divl. Train.
M.T. Co., H.T. Co., Supply Dets.
The Royal Canadian Army Medical Corps.
No. 10 Detachment.
Canadian Army Medical Corps.
No. 5 Stationary Hosp., No. 3 Cas. Clearing Stn., No. 21 Cav. Fd. Amb., Nos. 3, 4 & 12 Fd. Ambs., No. 4 San. Sect., No. 3 Motor Amb. Convoy.

The Royal Canadian Ordnance Corps.
No. 10 Detachment.
Canadian Ordnance Corps.
No. 10 Detachment.
The Royal Canadian Army Veterinary Corps.
No. 10 Detachment.
Canadian Army Veterinary Corps.
No. 10 Section.
7th Mobile Vety. Sect.
The Royal Canadian Army Pay Corps.
No. 10 Detachment.
Canadian Postal Corps.
No. 10 Detachment.
Corps of Military Staff Clerks.
No. 10 Detachment.

MILITARY DISTRICT No. 11.

The Province of British Columbia and the Yukon Territory.

Headquarters—Victoria, B.C.

DISTRICT OFFICER COMMANDING	⚔Ross, Col. (*temp. Col. Comdt.* 1/6/21) (*Hon. Brig.-Gen.*) J. M., *C.M.G., D.S.O., V.D.*	15/1/20
GENERAL STAFF— *General Staff Officer*	⚔Pope, Bt.-Maj. M. A., *M.C.* (*s.c.*) R.C.E.	1/2/26
ATTACHED TO GENERAL STAFF— *District Military Intelligence Officer*	⚔Carvosso, Bt. Capt. J. H., *M.C.*, P.P.C.L.I.	20/10/24
District Signalling Officer	Francis, Bt. Capt. (*temp. Capt.* 20/10/23) J. R., P.P.C.L.I. (*actg.*)	20/10/23
Spec. Empld. as Weapon Trng. Offr. ...	⚔Underwood, Capt. (Qr.-Mr.) E. B., *M.C., D.C.M.*, C.S.A.S.	26/9/25
ADMINISTRATIVE STAFF— *Asst. Adjt. & Qr.-Mr.-Gen.*	⚔Gilman, Lt.-Col. F., *D.S.O.*, R.C.D.	1/2/26
SERVICES AND DEPARTMENTS— *District Engineer Officer*	⚔Lawrence, Maj. W. S., R.C.E.	1/4/23
District Supply & Transport Officer	⚔Eaton, Lt.-Col. F. B., R.C.A.S.C.	1/12/21
District Medical Officer	⚔Drum, Col. L., *C.B.E.*, R.C.A.M.C.	15/10/20
District Ordnance Officer	Panet, Lt.-Col. A. H., R.C.O.C.	15/10/23
District Paymaster	⚔Edwards, Maj. G. D., R.C.A.P.C.	23/5/23
District Veterinary Officer	MacQueen, Capt. (*temp. Maj.* 1/4/26) L. H., *O.B.E.*, C.A.V.C.	1/7/24
District Cadet Officer	⚔Cumming, Capt. J. M., P.P.C.L.I.	1/9/22

23rd Infantry Brigade. *Vancouver, B.C.*

Brigade Commander	⚔Tobin Col., H. S., *D.S.O., V.D.* (*r.m.c.*)	10/9/25
Brigade Major	*Coote, Lt.-Col. A. L.	1/4/26

1st Br. Columbia R., Vancouver R., Westminster R., Seaforth Highrs. of Canada, Irish Fus. of Canada (*attd.*).

Other Troops in the District.

Cavalry.
Br. Columbia Mtd. Rif., 5th Br. Columbia Light Horse.
Artillery.
H.Q. & 5th Heavy Batt., R.C.A., 15th Fd. Brig. C.A., 5th Med. Batt. (*attd.*) 62nd Fd. Batt. C.A. (Unbrigaded), 16th Med. Batt., 5th (B.C.) Coast Brig. C.A.
Engineers.
No. 11 Detachment R.C.E., 11th Dist. Eng., 6th Fd. Co. C.E.
Royal Canadian Corps of Signals.
No. 5 Detachment.
Canadian Corps of Signals.
No. 11 (Fortress) Sig. Co.
No. 21 Signal Co.
Corps of Guides.
No. 11 Cyclist Co.

Infantry.
" B " Co. P.P.C.L.I., Rocky Mtn. Rangers, N.Br. Columbia R., Kootenay R., Can. Scottish R.
The Canadian Machine Gun Corps.
11th Bn.
The Royal Canadian Army Service Corps.
No. 11 Detachment.
Canadian Army Service Corps.
11th Divl. Train, M.T. Co., H.T. Co., Supply Dets.
The Royal Canadian Army Medical Corps.
No. 11 Detachment.

Canadian Army Medical Corps.
No. 5 Gen. Hosp., No. 4 Cas. Clearing Stn., Nos. 13 & 18 Fd. Ambs., No. 6 San. Sect.
The Royal Canadian Ordnance Corps.
No. 11 Detachment.
Canadian Ordnance Corps.
No. 11 Detachment.
Canadian Army Veterinary Corps.
No. 11 Sect.
The Royal Canadian Army Pay Corps.
No. 11 Detachment.
Canadian Postal Corps.
No. 11 Detachment.
Corps of Military Staff Clerks.
No. 11 Detachment.

Digitized by Google

CANADA—*contd.*

MILITARY DISTRICT No. 12.

The Province of Saskatchewan. *Headquarters*—Regina, Sask.

DISTRICT OFFICER COMMANDING — ⚔Ormond, Col. (*temp. Col. Comdt.* 1/6/21)(*Hon. Brig.-Gen.*) D. M., *C.M.G.*, *D.S.O.* (F) ... 1/9/20

GENERAL STAFF—
General Staff Officer — ⚔MacDonald, Lt.-Col. D. J., *D.S.O.*, *M.C.*, L.S.H. (R.C.) (*temp.*) ... 1/9/24

ATTACHED TO GENERAL STAFF—
District Military Intelligence Officer — ⚔Chetwynd, Capt. G. R., *M.C.*, *D.C.M.*, R.C.E. ... 23/10/22
District Signalling Officer — ⚔Parker, Maj. S. R., *M.C.*, C.C. of S. (*actg.*) ... 28/1/21

ADMINISTRATIVE STAFF—
Asst. Adjt. and Quartermaster-General — Ware, Bt. Lt.-Col. F. B., *D.S.O.*, *V.D.* (F), P.P.C.L.I. ... 31/3/26

SERVICES AND DEPARTMENTS—
District Engineer Officer — ⚔Chetwynd, Capt. G. R., *M.C.*, *D.C.M.*, R.C.E. ... 23/10/22
District Supply and Transport Officer — ⚔Ellard, Bt. Maj. I. C., R.C.A.S.C. ... 4/2/24
District Medical Officer — ⚔Jackes, Lt.-Col. H. L., 32 Fd. Amb. C.A.M.C. ... 1/5/23
District Ordnance Officer — ⚔Pitman, Maj. (O.E.O.) J. D., *D.S.O.*, R.C.O.C. ... 15/10/23
District Paymaster — Baxandall, Capt. S., R.C.A.P.C. ... 1/6/20
District Veterinary Officer
District Cadet Officer — ⚔Tudor, Bt. Lt.-Col. L. P. O., *D.S.O.*, L. S. H (R.C.) ... 28/1/21

7th Mounted Brigade. *Regina, Sask.*

Brigade Commander — *Laws, Col. B., *D.S.O.*, *V.D.* ... 1/4/25
Brigade Major — ⚔Smith, Maj. H., *M.C.* (*m.s.c.*). 12 Bn. C.M.G.O. ... 19/2/24
14th Can. Lt. Hse., 16th Can. Lt. Hse., 18th Can. Lt. Hse., Saskatchewan Mtd. Rif.

19th Infantry Brigade. *Regina, Sask.*

Brigade Commander — ⚔Embury, Col. (*Hon. Brig.-Gen.*) J. F. L., *C.B.*, *C.M.G.*, *V.D.* 17/7/20
Brigade Major — ⚔Styles, Maj. A. G., *D.S.O.* (*m.s.c.*) Regina Rif. Regt.... 20/6/21
Regina Rif. R., King's Own Rif. of Canada, Weyburn R., Assiniboia R., Saskatchewan Border R.

21st Infantry Brigade. *Saskatoon, Sask.*

Brigade Commander — ⚔Ross, Col. (*Hon. Brig.-Gen.*) A., *C.M.G.*, *D.S.O.*, *V.D.* 1/4/21
Brigade Major — ⚔Harbord, Lt.-Col. H. W., *D.S.O.* (*m.s.c.*) ... 15/10/24
Saskatoon Light Inf., Prince Albert Vols., Yorkton R., Battleford Light Inf.

Other Troops in the District.

Artillery.
10th Fd. Brig. C.A. (17th Med. Batt. attd.), 17th Fd. Brig. C.A. (18th Med. Batt. attd.).

Engineers.
No. 12 Detachment R.C.E., 12th Dist. Eng., 14th Fd. Co. C.E., 3rd Fd. Troop C.E.

Canadian Corps of Signals.
12th Sig. Bn., No. 12 Sig. Co., No. 19 Sig. Co. (6th Sig. Troop attd.).

Corps of Guides.
No. 12 Cyclist Co.

Canadian Officers' Training Corps.
University of Saskatchewan Contgt.

Canadian Machine Gun Corps.
12th Bn.

The Royal Canadian Army Service Corps.
No. 12 Detachment.

Canadian Army Service Corps.
12th Divl. Train, M.T. Co., H.T. Co., Supply Dets.

The Royal Canadian Army Medical Corps.
No. 12 Detachment.

Canadian Army Medical Corps.
No. 8 Stationary Hosp., No. 7 Cas. Clearing Stn., No. 27 Cav. Fd. Amb., No. 10 Fd. Amb., No. 32 Fd. Amb., No. 11 San. Sect.

The Royal Canadian Ordnance Corps.
No. 12 Detachment.

Canadian Ordnance Corps.
No. 12 Detachment.

Canadian Army Veterinary Corps.
No. 12 Section, 1st Cav. Mobile Vety. Sect.

The Royal Canadian Army Pay Corps.
No. 12 Detachment.

Canadian Postal Corps.
No. 12 Detachment.

Corps of Military Staff Clerks.
No. 12 Detachment.

MILITARY DISTRICT No. 13.

The Province of Alberta and the Territory of Mackenzie.
Headquarters—Calgary, Alta.

DISTRICT OFFICER COMMANDING — ⚔Gibsone, Col. (*temp. Col. Comdt.* 1/8/25) W. W. P., *C.M.G.*, *D.S.O.*, *O.B.E.* ... 1/8/25

GENERAL STAFF—
General Staff Officer — ⚔Cock, Bt. Maj. H. T., *M.C.*, *p.s.c.*, R.C.R. ... 1/8/25

ATTACHED TO GENERAL STAFF—
District Military Intelligence Officer — Mitchell, Bt. Capt. R. L., P.P.C.L.I. (*acting*) ... 1/11/25
District Signalling Officer — Laurie, Lt. W. L., R.C.C. of S. ... 1/12/25
Spec. Empld. as Weapon Trng. Offr. — Mitchell, Bt. Capt. R. L., P.P.C.L.I. ... 1/11/25

ADMINISTRATIVE STAFF—
Asst. Adjt. and Quartermaster-General — ⚔Spry, Bt. Lt.-Col. (*temp. Lt.-Col.* 1/12/19) D. W. B., *O.B.E.*, *V.D.*, P.P.C.L.I. ... 1/12/19

SERVICES AND DEPARTMENTS—
District Engineer Officer — ⚔Dunbar, Bt. Lt.-Col. J. B. P., R.C.E. ... 1/4/23
District Supply and Transport Officer — ⚔MacDougall, Maj. K. W. A., R.C.A.S.C. ... 8/11/22
District Medical Officer — ⚔Potter, Bt. Col. J. L., R.C.A.M.C. ... 1/4/20
District Ordnance Officer — ⚔Renaud, Bt. Lt.-Col. E. J., *O.B.E.*, R.C.O.C. (o) ... 11/4/21
District Paymaster — ⚔Martin, Capt. A. N., R.C.A.P.C. ... 23/5/23
District Veterinary Officer — Walsh, Bt. Maj. F., R.C.A.V.C. ... 1/9/25
District Cadet Officer — ⚔Miller, Bt. Maj. L. W., *D.S.O.*, P.O.S. (m) ... 17/8/20

Digitized by Google

CANADA—*contd.*

5th Mounted Brigade. — *Edmonton, Alta.*

Brigade Commander	⚔Weaver, Col. C. Y., *D.S.O., V.D.* (*s.m. eng.*)	13/4/23
Brigade Major	Hervey, Lt.-Col. H. C. A. (*m.s.c.*) (*m*)	23/4/26

15th Can. Lt. Hse., 19th Alberta Dns., 1st Regt. Alberta M. Rif., 2nd Regt. Alberta M. Rif. (*attd.*)

24th Infantry Brigade. — *Calgary, Alta.*

Brigade Commander	Macdonald, Col. G., *V.D.* (*s.m.h.*) (*m.s.c.*)	26/1/23 to 1/3/17
Brigade Major	Steel, Lt.-Col. F. M., *D.S.O.*	27/1/26

Calgary Highrs., Calgary R., S. Alberta R.

29th Infantry Brigade. — *Edmonton, Alta.*

Brigade Commander	⚔Jamieson, Col. F. C., *V.D.* (*m.s.c.*)	26/1/23 to 15/9/20
Brigade Major	Macleod, Lt.-Col. G. W., *D.S.O.*	28/1/26

Edmonton R., Edmonton Fus., N. Alberta R.

Other Troops in the District.

Cavalry.
H.Q. and "B" Sqdn., Lord Strathcona's Horse (R.C.).

Artillery.
13th Fd. Brig. C.A.
19th Fd. Brig. C.A. (19th Med. Batt. attd.).
20th Fd. Brig. C.A. (20th Med. Batt. attd.).

Engineers.
No. 13 Detachment R.C.E., 13th Dist. Eng., 13th Fd. Co. C.E., 4th Fd. Troop C.E.

Canadian Corps of Signals.
13th Sig. Bn., No. 13 Sig. Co., No. 22 Sig. Co., 7th Sig. Troop (*attd.*)

Corps of Guides.
No. 13 Cyclist Co.

Canadian Officers' Training Corps.
Alberta University Contgt.

Canadian Machine Gun Corps.
13th Bn.

The Royal Canadian Army Service Corps.
No. 13 Detachment.

Canadian Army Service Corps.
13th Divl. Train, M.T. Co., H.T. Co., Supply Detls.

The Royal Canadian Army Medical Corps.
No. 13 Detachment.

Canadian Army Medical Corps.
No. 17 Cav. Fd. Amb., No. 11 Stationary Hosp., No. 8 Fd. Amb., No. 33 Fd. Amb., No. 6 Cas. Clearing Stn., No. 5 San. Sect.

The Royal Canadian Ordnance Corps.
No. 13 Detachment.

Canadian Ordnance Corps.
No. 13 Detachment.

The Royal Canadian Army Veterinary Corps.
No. 13 Detachment.

Canadian Army Veterinary Corps.
No. 13 Sect. 2nd Cav. Mobile Vet. Sect.

The Royal Canadian Army Pay Corps.
No. 13 Detachment.

Canadian Postal Corps.
No. 13 Detachment.

Corps of Military Staff Clerks.
No. 13 Detachment.

CEYLON.

Governor and Commander-in-Chief	Clifford, *Sir* Hugh C., *G.C.M.G., G.B.E.*	
Aide-de-Camp		
Officer Commanding	Higginson, Col. (*local Col. Comdt.* 14/5/24) H. W., *C.B., D.S.O., A.D.C.*	14/5 24

ATTACHED TO THE STAFF.

Officer Commanding Royal Artillery	Gandy, Lt.-Col. H. G., *D.S.O., O.B.E.*, R.E.
Commanding Royal Engineers	

SERVICES.

Officer Commanding Royal Army Service Corps	Wintle, Maj. N., R.A.S.C. (*S.C.*).
Senior Medical Officer	Walker, Lt.-Col. N. D., *O.B.E., M.C.*, R.A.M.C.
Dep. Asst. Dir. of Ordnance Services	Brown, Capt. A. R., R.A.O.C., *o.*
Command Paymaster	Stanham, Capt. R. G., R.A.P.C.

TROOPS IN THE COMMAND.

Royal Artillery.
H.Q. and Dist. Estabt.
19 Heavy Batt.

Royal Engineers.
31 (Fortress) Co.

Royal Corps of Signals.
Signal Section.

Digitized by Google

CHINA.

HONG KONG AND ITS DEPENDENCIES.

Governor and Commander-in-Chief ... Clementi, *Sir* Cecil, *K.C.M.G.*
Aide-de-Camp ... ... Neville, Capt. R. A. R., R. Mar. 10/6/21

SOUTH CHINA COMMAND. *Hong Kong.*

General Officer Commanding ... ... Luard, Maj.-Gen. C. C., *O.B.*, *C.M.G.* 2/1/25

PERSONAL APPOINTMENT.

Aide-de-Camp ... ... Johnston, Lt. R. Q. F., Durham L.I. 2/1/25

STAFF.

General Staff.
General Staff Officer, 2nd grade ... V.C. Roberts, Bt. Maj. F. C., *D.S.O.*, *O.B.E.*, *M.C.*, Worc. R., *p.s.c.* 10/4/26
General Staff Officer, 3rd grade ... Bennett, Maj. R. D., *M.C.*, Midd'x R. [*I*] 1/2/24

Adjutant-General's and Quartermaster-General's Staff.
Dep. Asst. Adjt. and Qr.-Mr.-Gen. ... Macready, Maj. J., *D.S.O.*, Bedfs. & Herts. R. 1/2/24

ATTACHED TO THE STAFF.

Artillery.
Officer Commanding Royal Artillery...
Captain Instructor in Gunnery ... Fausset, Capt. W. A., R.A., *g.** *y.** 19/11/23
Engineers.
Chief Engineer ... ... Russell-Brown, Col. C., *D.S.O.* 15/3/24
Staff Officer, Royal Engineers ... Jacobs-Larkcom, Lt. E. H. L., R.E.

SERVICES.

Supplies and Transport.
Officer Commanding Royal Army Service Corps ... ... } Peterson, Maj. G. L., *O.B.E.*, R.A.S.C.
Medical.
Senior Medical Officer ... ... Smith, Lt.-Col. S. B., *D.S.O.*, *O.B.E.*, *M.D.*, R.A.M.C.
Dep. Asst. Dir. of Pathology... ... Pratt, Maj. W. W., *M.B.*, R.A.M.C.
Ordnance.
Dep. Asst. Dir. of Ordnance Services Stephen, Lt.-Col. C. M., *C.M.G.*, R.A.O.C., *e.*, *o.*
Chief Ordnance Mechanical Engineer Stamford, Maj. A. R., *D.S.O.*, *M.I.Mech.E.*, R.A.O.C.
Pay.
Command Paymaster ... ... Riley, Lt.-Col. H. G., R.A.P.C.

SPECIAL APPOINTMENT.

Command Education Officer ... ... Charnock, Capt. J., A.E.C.

TROOPS IN THE COMMAND.

Royal Artillery.
H.Q. & Dist. Estabt. (*Hong Kong*).
12, 25 & 38 Heavy Batts.
Hong Kong-Singapore Brig.,
1 Pack Batt., 3 Heavy Batts.

Royal Engineers.
40 (Fortress) Co. (*Hong Kong*).

Royal Corps of Signals.
Signal Section (*Hong Kong*).

Infantry.
1 Bn. E. Surrey R. (*Hong Kong*).

Royal Army Service Corps.
Detachment.

Royal Army Medical Corps.
27 Co.

NORTH CHINA COMMAND. *Tientsin.*

Officer Commanding ... ... Heath, Col. (*temp. Col. Comdt.* 16/7/26) R. M., *C.M.G.*, *D.S.O.* 16/7/26

STAFF.

Brigade Major ... ... Burkhardt, Maj. V. R., *D.S.O.*, R.A. [L] ... ... —

ATTACHED TO THE STAFF.

Engineers.
Officer Commanding Royal Engineers Buchanan, Maj. A. G. B., R.E.

SERVICES.

Supplies and Transport.
Officer Commanding Royal Army Service Corps ... ... } Goldney, Maj. C. Le B., *M.C.*, R.A.S.C.
Medical.
Senior Medical Officer ... ... Hingston, Maj. J. C. L., R.A.M.C.
Ordnance.
Dep. Asst. Dir. of Ordnance Services... Wotherspoon, Capt. A., R.A.O.C., *o.*
Pay.
Command Paymaster... ... ... Skinner, Capt. A. W. M. C., R.A.P.C.

TROOPS IN THE COMMAND.

Royal Engineers.
Detachment.

Royal Corps of Signals.
Signal Section.

Infantry.
1 Bn. E. York R. (*Tientsin*).

Royal Army Service Corps.
Detachment.

Royal Army Medical Corps.
Detachment.

Digitized by Google

CYPRUS.

Governor and Commander-in-Chief ... Stevenson, *Sir* Malcolm, *K.C.M.G.*
Aide-de-Camp ... ...

TROOPS IN THE COMMAND.

Infantry.

1 Co., 1 Bn. Norfolk R.

EGYPT.

HIGH COMMISSIONER ... ... LLOYD, Capt. *Rt. Hon. the Lord, G.C.S.I., G.C.I.E., D.S.O., late* Warwick Yeo.

Aide-de-Camp .. .. Frankland, Lt. *Hon.* T. W. A., C. G'ds. 4/10/25

THE BRITISH TROOPS IN EGYPT.

GENERAL OFFICER COMMANDING { Haking, Gen. *Sir* Richard C. B., *G.B.E.*, *K.C.B.*, *K.C.M.G.*, Col. Hampshire R., *p.s.c.* 16/3/23

PERSONAL APPOINTMENT.

Aide-de-Camp ... ... Oxborrow, Lt. C. C., *M.C.*, Hampshire R. 14/11/25

STAFF.

General Staff.

Colonel on the Staff ... ... Turner, Col. (*temp. Col. on the Staff* 14/10/25) A. J., *C.B.*, *C.M.G.*, *D.S.O.*, *p.s.c.* 14/10/25
General Staff Officer, 2nd grade ... Paterson, Maj. A. G., *D.S.O.*, *M.C.*, R. Tank Corps, *p.s.c.* ... 30/7/26
General Staff Officers, 3rd grade ... { Le Bas, Capt. R. S., Somerset L.I., *p.s.c.* 2/10/25
Elsworthy, Capt. A. L., *M.B.E.*, R.S. Fus., *p.s.c.* [*l*] ... 4/11/25

Adjutant-General's and Quartermaster-General's Staff.

Colonel on the Staff in charge of Administration ... ... { Wells, Col. (*temp. Col. on the Staff* 20/4/23) J. B., *C.M.G.*, *D.S.O.*, *p.s.c.* 20/4/23
Asst. Adjt.-Gen. ... ... Wetherell, Col. R. M., *C.M.G.* 31/1/24
Dep. Asst. Adjt.-Gen. ... ... Holmes à Court, Bt. Lt.-Col. R. E., *D.S.O.*, K.S.L.I. (*s.c.*)... 2/5/24
Asst. Qr.-Mr.-Gen.... ... ... Taylor, Col. B. H. W., *C.B.E.* 16/7/26
Dep. Asst. Qr.-Mr.-Gen. ... ... Seth-Smith, Maj. H. G., *D.S.O.*, R.A.S.C., *p.s.c.* 1/9/25
Staff Captain ... ... Dickie, Capt. R., *M.C.*, A. & S. H. (*temp.*) 16/3/25

ATTACHED TO THE STAFF.

Engineers.

Chief Engineer ... ... Pridham, Col. G. R., *D.S.O.*, *O.B.E.* 11/3/25
Staff Officer, Royal Engineers ... Palmer, Maj. H. W. T., *D.S.O.*, R.E. [*l*]

Signals.

Chief Signal Officer (Class X) ... Mackworth, Col. H. L., *C.M.G.*, *D.S.O.* 2/5/24

SERVICES.

Engineer Services (under Chief Engineer).

Superintending Inspector of Works Pownall, Lt.-Col. W. E., Staff for R.E. Serv.
Electrical and Mechanical Officer Bader, Lt. E., R.E.

Supplies and Transport.

Asst. Dir. of Supplies and Transport (Class X) ... ... } Jellicoe, Col. R. C., *C.B.E.*, *D.S.O.*, *e.* 19/6/26
Dep. Asst. Dir. of Supplies and Transport (Class BB) ... } Blount-Dinwiddie, Maj. J., *D.S.O.*, R.A.S.C.... ... ... 11/11/24

Medical.

Dep. Dir. of Medical Services ... Wood, Col. L.
Dep. Asst. Dir. of Medical Services Benson, Bt. Lt.-Col. W., *D.S.O.*, *M.B.*, R.A.M.C. [L].
Asst. Dir. of Hygiene ... ... Ainsworth, Lt.-Col. R. B., *D.S.O.*, *O.B.E.*, R.A.M.C.
Dep. Asst. Dir. of Pathology ... Smyth, Maj. F. G. A., *M.B.*, R.A.M.C.

Ordnance.

Asst. Dir. of Ordnance Services McVittie, Col. R. H., *C.M.G.*, *C.B.E.*, R.A.O.C., *e.*, *e.*
Dep. Asst. Dir. of Ordnance Services Saunders, Maj. C. H., *C.M.G.*, R.A.O.C., *p.s.c.*, *e.*
Chief Ordnance Mechanical Engineer ... ... } Sparey, Maj. P. W. M., *M.C.*, *M.I.Mech.E.*, R.A.O.C.

Veterinary.

Asst. Dir. of Veterinary Services Olver, Lt.-Col. A., *C.B.*, *C.M.G.*, *F.R.C.V.S.*, R.A.V.C.

Pay.

Command Paymaster ... ... Mackenzie, Col. W. S., *O.B.E.*, R.A.P.C.

Digitized by Google

THE BRITISH TROOPS IN EGYPT—*contd.*

Special Appointments.

Assistant Military Secretary ...	French, Capt. J. E., *M.C.*, R. Fus. (*temp.*)	16/3/23
Dep. Provost Marshal (*Class BB*)	Firbank, Capt. G. C., *M.C.*, C. G'ds (*temp.*)	—
Asst. Chaplain-General ...	Baynham, *Rev.* J. H., *M.A.*, Chapl. to the Forces, 1st Class.	
Command Education Officer ...	Williams, *Maj.* H., A.E.C.	
Camp Commandant	Burton, Lt.-Col. & Qr.-Mr. G. R.	
Special Appointment (*Class FF*)	Blunt, Lt. J. S., R. A. [*l*] *v.* (*temp.*)	10/7/25
Special Appointment (*Class HH*)	Barter, Lt. A.B., R.A. [*l*] (*temp.*)	15/10/25
At Abbassia.		
Garrison Adjutant & Quartermaster...	Barton, Capt. H. R., *MC.*, 3rd H.	
At Alexandria.		
Garrison Adjutant & Quartermaster ...	Harley, Capt. J. T., *T.D.*, Leicester R.	
At Cairo.		
Garrison Adjutant & Quartermaster ...	Barefoot, Capt. G. W. N., *M.C.*, R. Ir. Fus.	
At Moascar.		
Garrison Adjutant & Quartermaster ...	Scott, Capt. R., R. Scots.	

Department of the Permanent Under-Secretary of State for War

(*detached from the War Office for duty at Head-quarters of the Command*).

Financial Adviser and Local Auditor	Mayne, W., *Esq.*, *O.B.E.*
Assistant Financial Adviser and Local Auditor	Limond, T., *Esq.*

Cavalry Brigade.

Brigade Commander	Rome, Col. (*temp. Col. Comdt.* 9/4/24) C. L., *D.S.O.*	9/4/24
Brigade Major	Jones, Maj. H. L., *D.S.O.*, 5th/6th D., *p.s.c.*	13/8/24
3rd H.	9th L. 15th/19th H.	

Canal Brigade.

Brigade Commander	Fuller, Col. (*temp. Col. Comdt.* 4/9/25) C. G., *C.B.*, *C.M.G.*, *D.S.O.*, *p.s.c.* [L]	4/9/25
Brigade Major	Gartlan, Maj. G. I., *D.S.O.*, *M.C.*, R.U. Rif., *p.s.c.*	1/4/26
2 Bn. R. Scots.	1 Bn. Norfolk R. (less 1 Co., Cyprus). 1 Bn. Leicester R.	

Cairo Brigade.

Brigade Commander	Mangles, Col. (*temp. Col. Comdt.* 18/5/23) R. H., *C.B.*, *C.M.G.*, *D.S.O.*, *p.s.c.*	18/5/23
Brigade Major	Clark, Capt. H. J. D., *M.C.*, A. & S. H., *p.s.c.* [*l*]	11/6/26
2 Bn. K.O.S.B.	R. Ir. Fus. 1 Bn. A. & S.H.	

§OTHER BRITISH TROOPS IN THE COMMAND.

Royal Artillery.

III. Brig. R.H.A. — H.Q., "D" Batt., "F" Batt., "J" Batt.
V. Pack Brig. — 13 Batt., 14 Batt.

Royal Engineers.
2 (Field) Co.
42 (Field) Co.

Royal Corps of Signals.
No. 1 Co., Egypt Signals.
No. 3 Co., Egypt Signals.
No. 2 Wireless Co. (*Suraſand*).

Royal Tank Corps.
3rd Armoured Car Co. (*Cairo*).

Royal Army Service Corps
25 (H.T.) Co.
30 (M.T.) Co.
31 (M.T.) Co.
"D" (Supply) Co.

Royal Army Medical Corps.
33rd Co. (*Egypt*).

Royal Army Ordnance Corps.
9th Co.

Royal Army Veterinary Corps.
No. 20 Veterinary Hospital.

FALKLAND ISLANDS AND THEIR DEPENDENCIES.

Governor and Commander-in-Chief ...	Middleton, *Sir* John, *K.B.E.*, *C.M.G.*

FIJI ISLANDS.

Governor and Commander-in-Chief and High Commissioner for the Western Pacific	Hutson, *Sir* Eyre, *K.C.M.G.*
Aide-de-Camp	Symons, Capt. G. G., *M.C.*, Res. of Off. 7/2/25

GIBRALTAR.

Governor and Commander-in-Chief ...	Monro, Gen. *Sir* Charles C., *Bt.*, *G.C.B.*, *G.C.S.I.*, *G.C.M.G.*, Col. The Queen's R., *p.s.c.* 14/9/23

Personal Appointment.

Aide-de-Camp	MacCarthy, Lt. G. H., R.A. 10/1/24

§ For British Troops in the Sudan, *see* page 149.

Digitized by Google

GIBRALTAR—contd.

STAFF.

General Staff.

General Staff Officer, 2nd grade ...	Archdale, Maj. A. S., *D.S.O.*, R.A., *p.s.c.*	1/8/24

Adjutant-General's and Quartermaster-General's Staff.

Colonel in Charge of Administration	Scott, Col. (*local Col. on the Staff* 23/2/23) C. W., *C.M.G., C.B.E., D.S.O., p.s.c.*	24/2/23
Staff Captain	McLeod, Maj. A. K., Black Watch	1/2/24

ATTACHED TO THE STAFF.

Artillery.

Commanding Royal Artillery ...	Luck, Col. B. J. M., *C.M.G., D.S.O., g.*	30/1/25
Captain Instructor in Gunnery ...	Ritter, Capt. J. A., R.A., *p.f.*	5/2/24

Engineers.

Staff Officer, Royal Engineers ...	Edwards, Maj. H. M., *D.S.O.*, R.E. (*s.c.*)	

SERVICES.

Supplies and Transport.

Officer Commanding Royal Army Service Corps	Fraser, Lt.-Col. P. B., *D.S.O., O.B.E.*, R.A.S.C., *p.s.c.*

Medical.

Dep. Dir. of Medical Services ...	M'Inkson, Col. E. T., *D.S.O.*
Dep. Asst. Dir. of Hygiene ...	Smales, Bt. Lt.-Col. W. C., *D.S.O.*, R.A.M.C.

Ordnance.

Asst. Dir. of Ordnance Services ...	Leahy, Lt.-Col. T. B. A., *C.M.G., D.S.O.*, R.A.O.C., *o.*
Chief Ordnance Mechanical Engineer	Andrews, Maj. G. H., *O.B.E., M.I.Mech.E.*, R.A.O.C.

Pay.

Command Paymaster	Napier, Lt.-Col. *Hon.* C. F. H., R.A.P.C.

SPECIAL APPOINTMENTS.

Assistant Military Secretary ...	Laurie, Maj. J. E., *D.S.O.*, Seaforth	11/11/24
Command Education Officer ...	Douglass, Lt. J. D. T., *M.B.E.*, A.E.C.	

TROOPS IN THE COMMAND.

Royal Artillery.
H.Q. & Dist. Estabt.
3 Medium Brig. — 6 Batt. How.) (T.D.); 11 Batt. (How.)(T.D.)
4, 8 & 31 Heavy Batts.

Royal Engineers.
1st (Fortress) Co.

Royal Corps of Signals.
Signal Section.

Infantry.
1 Bn. The Buffs.
2 Bn. Suffolk R.

Royal Army Service Corps.
33 (Local) Co.

Royal Army Medical Corps.
28 Co.

IRAQ.

High Commissioner and Commander-in-Chief	Dobbs, *Sir* Henry R. C., *K.C.S.I., K.C.M.G., K.C.I.E.*
Aide-de-Camp	

MILITARY FORCES IN IRAQ. *Baghdad.*

(*Under the orders of the Air Officer Commanding the British Forces in Iraq.*)

Brigade Commander	Chaplin, Col. (*temp. Col. Comdt.* 12/8/25) J. G., *C.B.E., D.S.O.*	12/8/25
Brigade Major	Lovat-Fraser, Bt. Maj. W. A., 8 Punjab R.	3/2/24
Staff Captain	Dean, Capt. G. H., 16 Punjab R.	4/6/26
Command Education Officer ...	Charman, Lt. J. L., A.E.C.	

BRITISH TROOPS IN THE COMMAND.

Royal Corps of Signals.
Signal Section.

Infantry.
2 Bn. The King's R.

IRISH FREE STATE.

Governor-General	Healy, T. M., *Esq., K.C.*

Digitized by Google

JAMAICA.

Captain-General and Governor-in-Chief Stubbs, *Sir* R. Edward, *K.C.M.G.*

Aide-de-Camp ... ...

Inspector-General of the West Indian Local Forces and Officer Commanding ... ... } Mudge, Col. (*Local Col. Comdt.* 27/4/25) A., *C.B.*, *C.M.G.*.... { 18/9/25 / 27/4/25

STAFF.

General Staff Officer, 2nd grade... Groom, Maj. G. B., *M.C.*, P.W. Vols. 9/7/23

ATTACHED TO THE STAFF.

Artillery.

Officer Commanding Royal Artillery Thom, Maj. J. H., *D.S.O.*, R.A.

Engineers.

Officer Commanding Royal Engineers Jones, Maj. C. La T. T., *D.S.O.*, *M.C.*, R.E.

SERVICES.

Supplies and Transport.

Officer Commanding Royal Army Service Corps ... ... } Barrett, Capt. B. H. H., R.A.S.C.

Medical.

Senior Medical Officer ... ... Aylen, Lt.-Col. E. V., *D.S.O.*, R.A.M.C.
Dep. Asst. Dir. of Pathology ... Dawson, Maj. A., *M.B.*, R.A.M.C.

Ordnance.

Dep. Asst. Dir. of Ordnance Services... ... ... } Coleman, Lt. (*acting Capt.*) F. G., R.A. & R.A.O.C.

Pay.

Command Paymaster ... ... Hughes, Maj. A. S. R., R.A.P.C., *s.*

SPECIAL APPOINTMENT.

Garrison Adjutant... ... ... Ford, Lt. A. R., R. Sussex R. & W.I.R.

TROOPS IN THE COMMAND.

Royal Artillery.	Royal Engineers.	Infantry.	Royal Army Medical Corps.
Dist. Estabt.	44th (Fortress) Co.	2 Bn. Green Howards (*less 2 Cos.*)	29 Co.
2 Heavy Batt.	Royal Corps of Signals.	W.I.R.	
	Signal Section.		

LEEWARD ISLANDS.

Governor and Commander-in-Chief ... Twisleton-Wykeham-Fiennes, Lt.-Col. *Hon. Sir* Eustace E., *Bt.*, *T.D.*.. ret. T.A. Res.

Aide-de-Camp ... ...

MALTA AND ITS DEPENDENCIES.

Governor and Commander-in-Chief ... V.C. Congreve, Gen. *Sir* Walter N., *K.C.B.*, *M.V.O.*, Col. Comdt. Rifle Bde., A.D.C. 20/6/24

PERSONAL APPOINTMENTS.

Aide-de-Camp ... ... Congreve, Lt. A. C. J., Rifle Bde. 1/3/26
Colonial Aide-de-Camp ... ... Micallef, Maj. V. C., *O.B.E.*, R. Malta Art., *g.*

General Staff.

STAFF.

General Staff Officer, 2nd grade ... Naylor, Maj. R. F. B., *D.S.O.*, *M.C.*, R. Signals, *p.s.c.* ... 4/9/25

Adjutant-General's and Quartermaster-General's Staff.

Colonel in Charge of Administration Madocks, Col. (*local Col. on the Staff* 5/4/24) W. R. N., *C.B.*, *C.M.G.*, *D.S.O. p.s.c.*, *q.s.* 5/4/24
Staff Captain ... ... Miller, Capt. S. W., *M.C.*, Dorset R. 8/3/24

Artillery.

ATTACHED TO THE STAFF.

Commanding Royal Artillery ... Kelly, Col. C. R., *C.M.G.*, *D.S.O.* 28/3/25
Staff Captain, Royal Artillery ... Hamilton, Capt. C. de C., R.A. 5/2/24
Major Instructor in Gunnery ... Birch, Maj. P. Y., *D.S.O.*, R.A., *o.*, *g*†* [*i*] 5/12/25

Engineers.

Chief Engineer ... ... Gillam, Col. R. A., *C.M.G.*, *D.S.O.* 16/1/23
Staff Officer, Royal Engineers ... Biles, Maj. P. W., R.E.

Digitized by Google

MALTA AND ITS DEPENDENCIES—*contd.*

SERVICES.

Supplies and Transport.

Asst. Dir. of Supplies & Transport ... Percival, Col. *Sir* Harold F. P., *K.C.M.G.*, *C.B.E.*, *D.S.O.* [L] 14/1/26

Medical.

Dep. Dir. of Medical Services ... Babington, Col. M. H., *D.S.O.*
Dep. Asst. Dir. of Pathology ... Gregg, Maj. R. G. S., *M.B.*, R.A.M.C.

Ordnance.

Asst. Dir. of Ordnance Services ... Fisher, Col. C. A., *D.S.O.*, R.A.O.C., *e.*, *o.*
Chief Ordnance Mechanical Engineer Rodd, Lt.-Col. W. J. P., *D.S.O.*, *M.I.Mech.E.*, R.A.O.C.

Pay.

Command Paymaster ... ... Daubeny, Col. R. E., *C.B.E.*, R.A.P.C.

SPECIAL APPOINTMENTS.

Assistant Military Secretary ... Appleton, Lt. G. L., R.A. 21/7/23
Command Education Officer ... Barker, Capt. A. J., A.E.C.

DEPARTMENT OF THE PERMANENT UNDER-SECRETARY OF STATE FOR WAR.

(*Detached from the War Office for duty.*)

Local Auditor ... ... Mayne, W., *Esq.*, *O.B.E.* } *Eden Palace Hotel, Cairo, Egypt.*
Asst. Local Auditor ... ... Limond, T., *Esq.* }

TROOPS IN THE COMMAND.

Royal Artillery.
3 Medium Brig. { 2 Batt. (T.D.) / 10 Batt. (T.D.)
H.-Q. & Dist. Estabt. (*Coast Defence*).
10 & 23 Heavy Batts.
H.-Q., R, Malta Art. { 1, 2 & 3 Heavy Batts.

Royal Engineers.
24th (Fortress) Co.

Royal Corps of Signals.
Signal Section.

Infantry.
1 Bn. Bedfs. & Herts. R.
1 Bn. Dorset R.

Royal Army Service Corps.
32 (M.T.) Co.

Royal Army Medical Corps.
30th Co.

MAURITIUS.

Governor and Commander-in-Chief ... Read, *Sir* Herbert J., *K.C.M.G.*, *C.B.*
Aide-de-Camp ... ... Northcroft, Lt. A. G. C., Res. of Off., *p.a.c.* 11/1/23

Officer Commanding the Troops ... McDiarmid, Maj. (*local Lt.-Col.* 10/6/25) J. I. A., *D.S.O.*, R.A.

ATTACHED TO THE STAFF.

Artillery.
Officer Commanding Royal Artillery...

Engineers.
Officer Commanding Royal Engineers... Jesson, Maj. H. P., R.E.

SERVICES.

Supplies and Transport.
Officer Commanding Royal Army Service Corps ... ... } Parkin, Capt. A. S., R.A.S.C.

Medical.
Senior Medical Officer... ... ... } Dickinson, Maj. R. F. O'T., *O.B.E.*, *M.B.*, R.A.M.C.
Dep. Asst. Dir. of Pathology ... }

Ordnance.
Dep. Asst. Dir. of Ordnance Services... Ruddock, Capt. J. E., R.A.O.C., *e.*

TROOPS IN THE COMMAND.

Royal Artillery.
Dist. Estabt. 29 Heavy Batt.

Royal Engineers.
43rd (Fortress) Co.

Royal Corps of Signals.
Signal Section.

NEWFOUNDLAND.

Governor and Commander-in-Chief ... Allardyce, *Sir* William L., *K.C.M.G.*
Aide-de-Camp ... ...

Digitized by Google

DOMINION OF NEW ZEALAND.

(The details in this List are based on information (corrected to 3/2/26) supplied by the Government of the Dominion of New Zealand.)

GOVERNOR-GENERAL AND COMMANDER-IN-CHIEF ... ... { FERGUSSON, Gen. *Sir* Charles, *Bt., G.C.M.G., K.C.B., D.S.O., M.V.O.*, ret. pay (*Res. of Off.*) [R] ... ... *Wellington.*

Private Secretary ... ... Little, G. J., *Esq.*
Assistant Private Secretary ... ... Keswick, D. J., *Esq.*
Official Secretary ... ... Day, A. C., *Esq., C.M.G., C.B.E.*
Military Secretary ... ... Haviland, Maj. L. P., Ind. Army
Aide-de-Camp ... ... Vernon-Wentworth, Lt. C. J., Gren. G'ds. 6/11/24

DEPARTMENT OF DEFENCE.

MINISTER OF DEFENCE ... ... Rolleston, *Hon.* F. J.
Private Secretary ... ... Dixon, G. F., *Esq., M.B.E.*

GENERAL HEADQUARTERS, NEW ZEALAND MILITARY FORCES.

(WELLINGTON.)

GENERAL OFFICER COMMANDING ... ... ⚔Young, Maj.-Gen. R., *C.B., C.M.G., D.S.O.*, N.Z.S.C. 7/12/25
Aide-de-Camp ... ...

BRANCH OF THE GENERAL STAFF.

CHIEF OF THE GENERAL STAFF ... ... ⚔Burgess, Lt.-Col. (*temp. Col. on the Staff*) W. L. H., *C.B., C.M.G., D.S.O.*, N.Z.S.C.... ... ... 1/4/24
Director of Military Training and Intelligence. ⚔Burgess, Lt.-Col. (*temp. Col. on the Staff*) W. L. H., *C.B., C.M.G., D.S.O.*, N.Z.S.C. 1/4/22
General Staff Officer (Training) ... ⚔Conway, Capt. A. E., N.Z.S.C. 1/1/20
General Staff Officer (Intelligence) ... Maxwell, Lt. D. T., N.Z.S.C. 14/10/24
Attached General Staff ... ... { ⚔Rockstrow, Capt. J. F., Res. of Off. ... ... 29/8/14 ⚔Jervis, Capt. V. G., Res. of Off. 12/6/25
Director of Signals ... ... Markman, Col. A. T., N.Z.C. of Signals 31/8/23

BRANCH OF THE ADJUTANT-GENERAL.

ADJUTANT-GENERAL ... ... ⚔Smythe, Lt.-Col. R. B., *D.S.O., p.s.c.*, N.Z.S.C. ... 4/7/23
Asst. Adjt.-Gen. ... ... ⚔Goss, Capt. L. G., N.Z.S.C. 1/10/24
Director of Medical Services ... ... ⚔Tracy-Inglis, Col. R., *C.B.E., M.B., V.D.* (*Hon. Physician to Gov.-Gen.*) N.Z.M.C. 1/12/24
Assistant Director of Medical Services ⚔Elliott, Lt.-Col. J. S., *M.D.*, N.Z.M.C. 21/6/22
Director of Hygiene ... ... ⚔McKibbin, Maj. T., *C.B.E., M.D.*, N.Z.M.C. ... 4/7/25
Staff Officer & Qr.-Mr. Medical Services ... ... } ⚔Gibbs, Maj. G. A., N.Z.A.M.C. 24/8/25
Director of Dental Services ... ... ⚔Hunter, Lt.-Col. T. A., *C.B.E.*, N.Z.D.C. 7/11/15
Officer in Charge of N.Z.P.F. Personal Records ... ... } Mulholland, Hon. Lt. (W.O. 1) H. J., R.N.P.S. 1/5/21

BRANCH OF THE QUARTERMASTER-GENERAL.

QUARTERMASTER-GENERAL ... ... ⚔Pilkington, Lt.-Col. H. E., *C.B.E., g.*, R.N.Z.A. ... 1/10/24
Asst. Qr.-Mr.-Gen. ... ... ⚔Puttick, Maj. E., *D.S.O.*, N.Z.S.C. 1/10/24
Dep. Asst. Qr.-Mr.-Gen. ... ... ⚔Crump, Capt. S. H., N.Z.S.C. 1/10/24
Director of Works ... ... Furkert, Hon. Col. F. W., *C.M.G.*, Res. of Off. 25/8/20
Director of Railways ... ... Jones, Hon. Col. F. J. 20/6/25
Director of Ordnance Services ... ⚔King, Capt. (*temp. Maj.*) T. J., N.Z.A.O.C. 1/10/24
Inspector of Ordnance Machinery ...
Officer in charge Army Service Corps ⚔Crump, Capt. S. H., N.Z.S.C. 1/12/19
Director of Vety. Services and Remounts Lyons, Lt.-Col. J., *M.R.C.V.S.*, N.Z.V.C.... ... ... 17/9/25

AIR SERVICES—
Director of Air Services ... ... ⚔Wilkes, Capt. T. M., *M.C.*, N.Z.P.A.F. 20/7/20

ARTILLERY SERVICES—
Director of Artillery ... ... ⚔Symon, Lt.-Col. F., *C.M.G., D.S.O.*, R.N.Z.A. ... 11/12/25
Staff Captain, Artillery ... ... Duff, Lt. C. S. J., R.N.Z.A. 27/10/25
Inspecting Ordnance Officer ... ... ⚔Nevill, Lt. A. de T., R.N.Z.A. 18/6/25

FINANCIAL SERVICES.
Financial Adviser
Director of Financial Services ... ... ⚔Esson, Lt.-Col. (*temp. Col.*) J. J., *C.M.G., V.D.*, Res. of Off. 1/8/19
Accountant ... ... Griffen, Lt.-Col. H. M., N.Z.A.P.C. 10/8/16
JUDGE ADVOCATE-GENERAL ... ... ⚔Forgie, Maj. L. C., N.Z.A.P.C. 1/9/25
Reed, Col. *Hon.* J. R., *C.B.E.*, Res. of Off. 25/1/11

GENERAL HEADQUARTERS SCHOOL OF INSTRUCTION, TRENTHAM.
Officer in charge of Camp ... ... ⚔Henderson, Maj. P. B., *M.C.*, N.Z.S.C. 1/4/22
Adjutant ... ...
Chief Instructor (Musketry) ... ...
Chief Instructor (Physical Training)

ORDNANCE DEPÔT, TRENTHAM.
Chief Ordnance Officer ... ... ⚔King, Capt. (*temp. Maj.*) T. J., N.Z.A.O.C. 18/5/20
Ordnance Officer ... ... ⚔Whyte, Capt. H. H., *M.C.*, N.Z.A.O.C. 13/5/20

Digitized by Google

NEW ZEALAND—contd.

STAFF OF COMMANDS.

NORTHERN COMMAND.

Headquarters—Auckland.

OFFICER COMMANDING	⚔Potter, Col. (*temp. Col. Comdt.*) H. R., *C.M.G.*, N.Z.S.C.	6/1/19
GENERAL STAFF—		
General Staff Officer, 1st grade ...	⚔Duigan, Lt.-Col. J. H., *D.S.O., p.s.c.*, N.Z.S.C. ...	1/8/19
General Staff Officer, 3rd grade ... *Attached*	⚔Wallingford, Maj. J. A., *M.C.*, N.Z.S.C.	5/7/23
ADJUTANT-GENERAL'S AND QUARTER-MASTER-GENERAL'S STAFF—		
Asst. Adjt. & Qr.-Mr.-Gen.	⚔Standish, Lt.-Col. I. T., *C.M.G., D.S.O.*, R.N.Z.A. ...	26/5/23
Dep. Asst. Adjt.-Gen.		
Asst. Dir. of Medical Services ...	⚔Nell, Lt.-Col. J. H., *D.S.O., V.D., M.R.C.S. Eng., L.R.C.P. Lond.*, N.Z.M.C.	1/12/24
Asst. Dir. of Hygiene	Hughes, Capt. T. J. F., *M.B.*, N.Z.M.C.	4/7/25
Command Ordnance Officer	Baldwin, Capt. A. W., N.Z.A.O.C.	15/3/21
Officer in Charge Supplies and Transport		
Asst. Dir. of Veterinary Services ...		
FINANCIAL SERVICES—		
Command Paymaster	⚔Hunter, Capt. D. G. G., N.Z.A.P.C.	26/2/19
Deputy Judge Advocate-General ...		
ARTILLERY—		
Staff Officer	⚔Standish, Lt.-Col. I. T., *C.M.G., D.S.O.*, R.N.Z.A. ...	12/8/24
Officer in Charge Harbour Defences & O/C. R.N.Z.A., Det. Northern Comd.	⚔Ivory, Capt. W., *p.s.c.*, R.N.Z.A.	17/6/25
Adjutant, 1st Fd. Brig., N.Z. Artillery	⚔Gillespie, Capt. C. T., *M.C.*, R.N.Z.A.	4/1/20
Instructor, Heavy and Coast Batteries, N.Z. Artillery		
ENGINEER SERVICES—		

FIELD TROOPS.

1st N.Z. Mounted Rifles Brigade. *Auckland.*

Brigade Commander ... ... ⚔McCarroll, Col. J. N., *C.M.G., D.S.O., V.D.* 1/6/25

3 N.Z. Mtd. Rif. (*Auckland*). | 9 N.Z. Mtd. Rif. (*North Auckland*).
4 N.Z. Mtd. Rif. (*Waikato*).

1st Field Brigade N.Z. Artillery. *Auckland.*

Brigade Commander ... ...

1 Batt. (*Auckland*). | 3 Batt. (*Auckland*).
2 Batt. (*Hamilton*). | 4 Batt. (How.) (*Auckland*).

13th Coast Batt., N.Z. Art. *Auckland.* | 20 Pack Batt. (How.) N.Z. Art. *Auckland.* | Northern Depôt, N.Z. (Field) Eng. *Auckland.*

18th (Med.) Batt. (How.) N.Z. Art. *Auckland.* | 21 Fd. Batt. N.Z. Art. *Onehunga.* | Northern Depôt, N.Z. C. of Sigs. *Auckland.*

1st N.Z. Infantry Brigade. *Auckland.*

Brigade Commander ... ... ⚔Charters, Lt.-Col. A. B., *C.M.G., D.S.O., V.D.*, N. Auckland R. (*temp.*) 1/6/25

1 Bn. Auckland R. (*Auckland*). | 1 Bn. N. Auckland R. (*Whangarei*).
1 Bn. Hauraki R. (*Morrinsville*). | 1 Bn. Waikato R. (*Hamilton*).

Northern Depôt, N.Z.A.S.C.... *Auckland.* | Northern Depôt, N.Z. Med. Corps *Auckland.*

CENTRAL COMMAND.

Headquarters—Palmerston North.

OFFICER COMMANDING	⚔Powles, Col. (*temp. Col. Comdt.*) C. G., *C.M.G., D.S.O., A.D.C. (s.c.)* N.Z.S.C.	1/4/24
GENERAL STAFF—		
General Staff Officer, 1st grade ...	⚔Whyte, Lt.-Col. J. H., *D.S.O., D.C.M.*, N.Z.S.C. ...	1/11/19
General Staff Officer, 3rd grade ... *Attached*	⚔King, Hon. Lt. (W.O.I.) A. J., N.Z.P.S.	1/10/20
ADJUTANT-GENERAL'S AND QUARTER-MASTER-GENERAL'S STAFF—		
Asst. Adjt. & Qr.-Mr.-Gen.	⚔Sandle, Maj. S. G., R.N.Z.A.	1/11/23
Dep. Asst. Adjt.-Gen.	⚔Steele, Capt. R. C. C., N.Z.S.C.	1/10/24
Assistant Director of Medical Services	⚔McLean, Lt.-Col. (*temp. Col.*) H. J., *C.B.E., V.D., M.B., Ch.B. (Ed.)* N.Z.M.C.	21/6/22
Asst. Dir. of Hygiene	⚔Findlay, Capt. W. F., *M.B.*, N.Z.M.C.	4/7/25
Command Ordnance Officer	⚔Whyte, Capt. H. H., *M.C.*, N.Z.A.O.C.	13/5/20
Officer in Charge Supplies and Transport		
Assistant Director of Vety. Services ...	⚔Reid, Lt.-Col. H. A., *O.B.E., F.R.C.V.S. Eng.*, N.Z.V.C.	6/9/21
FINANCIAL SERVICES—		
Command Paymaster	Trask, Capt. S. V., N.Z.A.P.C.	1/4/17
Deputy Judge Advocate-General ...		
ARTILLERY—		
Officer in Charge Harbour Defences ...		
Adjutant, 2nd Fd. Brig., N.Z. Artillery	Pollard, Capt. W., R.N.Z.A.	1/1/20
Artillery Instructor	⚔Farr, Capt. T., *D.S.O., M.C.*, R.N.Z.A.	1/6/22
ENGINEER SERVICES—		

Digitized by Google

NEW ZEALAND—*contd.*

FIELD TROOPS.

2nd N.Z. Mounted Rifles Brigade. — *Palmerston North.*

Brigade Commander ... ... ⚔Munro, Col. D. 1/6/25

2 N.Z. Mtd. Rif. (Queen Alexandra's) (*Wellington, West Coast*).
6 N.Z. Mtd. Rif. (*Manawatu*).
7 N.Z. Mtd. Rif. (*Wellington, East Coast*).

2nd Field Brigade, N.Z. Artillery. — *Palmerston North.*

Brigade Commander ... ... ⚔Falla, Lt.-Col. N. S., *C.M.G., D.S.O.* 7/5/23

5 Batt (*Wellington*).
6 Batt. (*Napier*).
7 Batt. (*Palmerston North*).
8 Batt. (How.) (*Palmerston North*).
15 Coast Batt., N.Z. Art. *Wellington.*
17 Med. Batt. (How.) N.Z. Art. *Wellington, Lower Hutt.*
19 Med. Batt., N.Z. Art. *Wellington.*
Central Depôt, N.Z. (Field) Eng. *Wellington.*
Central Depôt, N.Z. C. of Sigs. *Wellington.*

2nd N.Z. Infantry Brigade. — *Palmerston North.*

Brigade Commander ... ... ⚔Beere, Col. R. St. J., *D.S.O., V.D.* 1/6/25

1 Bn. Wellington R. (*Wellington*).
1 Bn. Wellington West Coast R. (*Wanganui*).
1 Bn. Hawke's Bay R. (*Dannevirke*).
1 Bn. Taranaki R. (*New Plymouth*).
Central Depôt, N.Z.A.S.C.... ... *Wellington.*
Central Depôt, N.Z. Med. Corps ... *Wellington.*

SOUTHERN COMMAND.

Headquarters—Christchurch.

OFFICER COMMANDING ... ... ⚔Gard'ner, Col. (*temp. Col. Comdt.*) M. M., *D.S.O., p.s.c., q.*, R.N.Z.A. 11/12/25

GENERAL STAFF—
General Staff Officer, 1st grade ... ⚔Thoms, Lt.-Col. N. W. B. B., *D.S.O., M.C.*, N.Z.S.C. 11/12/25
General Staff Officer, 3rd grade ... *Attached* ... ... ⚔Stedman, Capt. M. A., *M.C.*, N.Z.S.C. 23/10/25

ADJUTANT-GENERAL'S AND QUARTER-MASTER-GENERAL'S STAFF—
Asst. Adjt. & Qr.-Mr. Gen. ... ... ⚔Nicholls, Maj. S. C. P., *D.S.O.*, N.Z.S.C. 1/4/22
Dep. Asst. Adjt.-Gen. ... ...
Asst. Dir. of Medical Services ... ⚔Fenwick, Col. P. C., *C.M.G., V.D., M.D.* (*Hon. Surgeon to Gov.-Gen.*) N.Z.M.C.... ... ... 21/6/22
Asst. Dir. of Hygiene ... ... Telford, Capt. T. F., *M.D.*, N.Z.M.C. 4/7/25
Command Ordnance Officer ... ... White, Capt. A. R. C., N.Z.A.O.C. 1/4/17
Officer in Charge Supplies and Transport ... ...
Asst. Dir. of Veterinary Services ... ⚔Stafford, Lt.-Col. J., *D.S.O., M.R.C.V.S. Eng.* ... 7/3/23

FINANCIAL SERVICES—
Command Paymaster ... ... Felton, Capt. G. C., *V.D.*, N.Z.A.P.C. 1/9/25
Deputy Judge Advocate-General ...

ARTILLERY—
Adjutant, 3rd Fd. Brig., N.Z. Artillery ⚔Williams, Capt. A. B., *D.S.O.*, R.N.Z.A. 28/9/23
Artillery Instructor ... ...

ENGINEER SERVICES—

FIELD TROOPS.

3rd N.Z. Mounted Rifles Brigade. — *Christchurch.*

Brigade Commander ... ... ⚔Acton-Adams, Col. P. M., *D.S.O., V.D.*... ... ... 1/6/25

1 N.Z. Mtd. Rif. (C.Y.C.).
8 N.Z. Mtd. Rif. (Nelson).
N.Z. Mtd. Rif. (Otago Hussars).

3rd Field Brigade, N.Z. Artillery. — *Christchurch.*

Brigade Commander ... ... ⚔Wickens, Lt.-Col. R. C., *D.S.O.* 7/6/23

9 Batt. (*Christchurch*).
10 Batt. "
11 Batt. (*Invercargill*).
12 Batt. (How.) (*Dunedin*).
14 Med. Batt. (How.), N.Z. Art. *Dunedin.*
16 Pack Batt. (How.), N.Z. Art. *Christchurch.*
Southern Depôt, N.Z. (Field) Eng. *Christchurch.*
Southern Depôt, N.Z. C. of Sigs. *Christchurch.*

3rd N.Z. Infantry Brigade. — *Christchurch.*

Brigade Commander ... ... ⚔Stewart, Col. H., *C.M.G., D.S.O., M.C.* 1/6/25

1 Bn. Canterbury R. (*Christchurch*).
1 Bn. Nelson, Marlborough and West Coast R. (*Nelson*).
1 Bn. Otago R. (*Dunedin*).
1 Bn. Southland R. (*Invercargill*).
Southern Depôt, N.Z.A.S.C. ... *Christchurch.*
Southern Depôt, N.Z. Med. Corps. ... *Christchurch.*

PALESTINE.

High Commissioner and Commander-in-Chief ... ... } Plumer, Field-Marshal *the Lord, G.C.B., G.C.M.G., G.C.V.O., G.B.E.*, Col. Y. & L. R., *p.s.c.* [B]
Aide-de-Camp ... ... } Brooke, Maj. W. H., *M.C.*, T.A. Res. 14/8/25

Digitized by Google

ST. HELENA.

Governor and Commander-in-Chief ... Harper, C. H., *Esq.*, *C.M.G.*

SEYCHELLES.

Governor and Commander-in-Chief ... Byrne, Hon. Brig.-Gen. *Sir* Joseph A., *K.B.E.*, *C.B.*, ret. pay.

STRAITS SETTLEMENTS.

Governor and Commander-in-Chief of the Straits Settlements and their Dependencies, High Commissioner for the Protected States in the Malay Peninsula and Brunei, and British Agent for the States of North Borneo and Sarawak ... ... } Guillemard, *Sir* Laurence N., *K.C.B.*, *K.C.M.G.*

Aide-de-Camp ... ... Olive, Capt. V. G., Res. of Off.

MALAYA.

General Officer Commanding ... ... Fraser, Maj.-Gen. *Sir* Theodore, *K.C.B.*, *C.S.I.*, *C.M.G.*, *p.s.c.* [L] 23/5/24

PERSONAL APPOINTMENT.

Aide-de-Camp ... ... Bourke, Lt. H. S. J., R.A. 23/5/24

STAFF.

General Staff.
General Staff Officer, 2nd grade ... Justice, Maj. P. W., *O.B.E.*, R.A., *p.s.c.* 3/2/25
General Staff Officer, 3rd grade ... Lowe, Bt. Maj. T. A., *D.S.O.*, *M.C.*, Essex R., *n.s.* ... 25/3/26

Adjutant-General's and Quartermaster-General's Staff.
Dep. Asst. Adjt. and Qr.-Mr.-Gen. ... Stoehr, Maj. C. F., *O.B.E.*, R.E., *p.s.c.* 24/4/26

ATTACHED TO THE STAFF.

Artillery.
Commanding Royal Artillery ... ...
Captain Instructor in Gunnery ... Kirby, Lt. A., R.A., *g.* 30/1/26

Engineers.
Commanding Royal Engineers ... Kelly, Lt.-Col. W. H., *D.S.O.*, R.E.

Signals.
Command Signal Officer ... ... Vyvyan, Maj. R. E., *M.B.E.*, *M.C.*, R. Signals.

SERVICES.

Supplies and Transport.
Officer Commanding Royal Army Service Corps ... ... } Gardner, Maj. H. A. C., R.A.S.C.

Medical.
Senior Medical Officer ... ... Richmond, Lt.-Col. J. D., *D.S.O.*, *O.B.E.*, *M.B.*, R.A.M.C.
Dep. Asst. Dir. of Pathology ... ... Walker, Capt. (*temp. Maj.*) J. H. C., *M.B.*, R.A.M.C.

Ordnance.
Dep. Asst. Dir. of Ordnance Services ... Kidd, Capt. P. W., R.A.O.C., *o.*
Chief Ordnance Mechanical Engineer Miller, Capt. J. F. X., *A.M.I.E.E.*, *A.M.I.Mech.E.*, R.A.O.C.

Pay.
Command Paymaster ... ... Ellis, Lt.-Col. H. C., *C.B.E.*, R.A.P.C.

SPECIAL APPOINTMENT.

Command Education Officer ... ... Cornelius, Lt. F. T., A.E.C.

TROOPS IN THE COMMAND.

Royal Artillery.
H.-Q. & Dist. Estabt. (*Singapore*).
11, 27 Heavy Batts. (*Singapore*).
Hongkong-Singapore Brig., 1 Co.

Royal Engineers.
41st (Fortress) Co. (*Singapore*).

Royal Corps of Signals.
Signal Section (*Singapore*).

Infantry.
2 Bn. D.W.R. (*Singapore*).

Royal Army Medical Corps.
32nd Co

TRINIDAD AND TOBAGO.

Governor and Commander-in-Chief ... Byatt, *Sir* Horace A., *K.C.M.G.*
Aide-de-Camp ... ... Traill, Capt. C. J., *M.C.*, Res. of Off. 8/11/24

WINDWARD ISLANDS.

Governor and Commander-in-Chief ... James, *Sir* Frederick S., *K.B.E.*, *C.M.G.*
Aide-de-Camp ... ...

Digitized by Google

THE SUDAN.

GOVERNOR-GENERAL		
Military Secretary		
Aide-de-Camp	Knox, Lt. C. T., Res. of Off.	
GENERAL OFFICER COMMANDING ...	Huddleston, Col. (*local Maj.-Gen.*) H. J., *C.B.*, *C.M.G.*, *D.S.O.*, *M.C.*	10/3/26

---

§ BRITISH TROOPS IN THE SUDAN.

Staff Officer	Stephenson, Capt. E. L., *M.C.*, Dorset R. (*Attached Sudan Defence Force*)	—

Infantry.

2 Bn. Somerset L.I. (*Khartoum*).

2 Bn. Border R. (*Khartoum*).

SUDAN DEFENCE FORCE.

COMMANDANT	Huddleston, Col. (*local Maj.-Gen.*) H. J., *C.B.*, *C.M.G.*, *D.S.O.*, *M.C.*
Chief Staff Officer	Nosworthy, Bt. Lt.-Col. (*Local Col.*) F. P., *D.S.O.*, *M.C.*, R.E., *p.s.c.*
Assistant Military Secretary	Ferguson, Capt. S. F. M., *M.C.*, R.A.
Assistant Adjutant-General	Shadforth, Capt. H. A., *O.B.E.*, *M.C.*, R.S. Fus. [*l*].
Dep. Asst. Adjt.-General	Adair, Capt. D. H., The Greys.
Asst. Qr.-Mr.-Gen.	Milligan, Capt. S. L., *C.M.G.*, *D.S.O.*, H.L.I. (*S.C.*)
Dep. Asst. Qr.-Mr.-Gen.	
General Staff Officer, 3rd Grade ...	Foley, Lt. G. F., *M.C.*, R.A.
Principal Medical Officer	Biggar, Maj. (*temp. Lt.-Col.*) B., *M.B.*, R.A.M.C.
Principal Veterinary Officer	Bone, Maj. H., *M.C.*, R.A.V.C.
Officer Comdg. Cavalry and Mounted Rifles	Eastwood, Capt. N. W., 3rd. H.
Comdt. Musketry School	Helps, Capt. R. A., R. Berks. R.
Comdt. Signalling School	
Director of Pay & Records	Stanway, C. W., *Esq.*

---

§ Under the orders of the General Officer Commanding the British Troops in Egypt for purposes of administration

Digitized by Google

OFFICERS OF THE ARMY ON THE ACTIVE LIST.

FIELD-MARSHALS.

His Royal Highness The Duke of CONNAUGHT and STRATHEARN, *K.G., K.T., K.P., G.C.B., G.C.S.I., G.C.M.G., G.C.I.E., G.C.V.O., G.B.E., V.D.*, Col. Gren. G'ds. and R.A.S.C., Col.-in-Chief H.L.I., Rifle Bde. and R.A.M.C., *Personal A.D.C. to the King* 26/6/02

METHUEN, *The Lord, G.C.B., G.C.M.G., G.C.V.O.*, Col. S. G'ds. [R] (*Constable of the Tower of London*) 19/6/11

HAIG, *The Earl, K.T., G.C.B., O.M., G.C.V.O., K.C.I.E.*, Col. R.H.G., 17th/21st L. and K.O.S.B., *p.s.c.* [R] 1/1/17

His Imperial Majesty YOSHIHITO, *Emperor of* JAPAN, *K.G.* 1/1/18

FOCH, *Maréchal de France* F., *G.C.B., O.M.* 19/7/19

PLUMER, *The Lord, G.C.B., G.C.M.G., G.C.V.O., G.B.E.* Col. Y. & L. R., *p.s.c.* [R]... ... ... 31/7/19

ALLENBY, *The Visct., G.C.B., G.C.M.G.*, Col. L.G. & 16th/5th L., *p.s.c.* [L] 31/7/19

ROBERTSON, *Sir* William R., *Bt., G.C.B., G.C.M.G., K.C.V.O., D.S.O.*, Col. 3rd/6th D.G., *p.s.c.* [L] 29/3/20

BARRETT, *Sir* Arthur A., *G.C.B., G.C.S.I., K.C.V.O.* [R] 12/4/21

His Majesty ALBERT I., *King of the* BELGIANS, *K.G., G.C.B.*, Col.-in-Chief 5th/6th Dns. 4/7/21

BIRDWOOD, *Sir* William R., *Bt., G.C.B., G.C.M.G., K.C.S.I., C.I.E., D.S.O.*, Col. 12th L., *q.s.* 20/3/25

GENERALS.

His Majesty Alfonso XIII., *King of* Spain, *K.G., G.C.V.O.*, Col.-in-Chief 16th/5th L. 17/5/05

Monro, *Sir* Charles C., *Bt., G.C.B., G.C.S.I., G.C.M.G.*, Col. The Queen's R., *p.s.c., s., t.a.* 1/10/16

Milne, *Sir* George F., *G.C.M.G., K.C.B., D.S.O.*, Col. Comdt. R.A., *p.s.c.* [*l*] G.B.E., *s.* 26/4/20

Jacob, *Sir* Claud W., *G.C.B., K.C.S.I., K.C.M.G.*, Ind. Army. (*Mil. Sec. India Office*) 31/5/20

His Imperial Highness Hirohito Shinno, *Crown Prince of* Japan, *G.C.B., G.C.V.O.* 9/5/21

V.C. Congreve, *Sir* Walter N., *K.C.B., M.V.O.*, Col. Comdt. Rifle Bde., G.B.E., *s.* 25/11/22

Godley, *Sir* Alexander J., *K.C.B., K.C.M.G.*, Col. R.U. Rif., *p.s.c.*, G.B.E., *s.* 17/2/23

Maxse, *Sir* F. Ivor, *K.C.B., C.V.O., D.S.O.*, Col. Midd'x R., *q.s.* L] 7/9/23

V.C. Cobbe, *Sir* Alexander S., *K.C.B., K.C.S.I., D.S.O.*, Ind. Army, Col. S. Wales Bord., *p.s.c., s.* 14/2/24

Barrow, *Sir* George de S., *K.C.B., K.C.M.G.*, Ind. Army, Col. 14th/20th H., *p.s.c.* [*l*] G.B.E., *s.* 20/3/25

Haking, *Sir* Richard, C. B., *G.B.E., K.C.B., K.C.M.G.*, Col. Hampshire R., *p.s.c., s.* 22/5/25

De Lisle, *Sir* H. de Beauvoir, *K.C.B., K.C.M.G., D.S.O., p.s.c.* [*l*] 1/1/26

Du Cane, *Sir* John P., *K.C.B.*, Col. Comdt. R.A., G.B.E., *s.* 19/2/26

Braithwaite, *Sir* Walter P., *K.C.B., p.s.c.* [*l*] *s.* 26/4/26

Chetwode, *Sir* Philip W., *Bt., K.C.B., K.C.M.G., D.S.O.*, Col. The Greys, *s.* 1/6/26

Armstrong, St. G. B., *C.B., C.M.G.*, R. Mar., *p.s.c.* [L] [R] 16/6/26

LIEUTENANT-GENERALS.

Birch, *Sir* J. F. Noel, *K.C.B., K.C.M.G.*, Col. Comdt. R.A., *s.* 1/1/19

Asser, *Sir* J. John, *K.C.B., K.C.M.G., K.C.V.O., q.s., s.* 3/6/19

Harington, *Sir* Charles H., *G.B.E., K.C.B., D.S.O.*, Col. The King's R., Col. Comdt. A.E.C., *p.s.c., s.* 31/10/20

Shea, *Sir* John S. M., *K.C.B., K.C.M.G., D.S.O.*, Ind. Army, *p.s.c., q.s.*, G.B.E., *s.* 28/1/21

Peyton, *Sir* William E., *K.C.B., K.C.V.O., D.S.O.*, Col. 15th/19th H., *p.s.c., s.* 30/8/21

Kirkpatrick, *Sir* George M., *K.C.B., K.C.S.I.* (*late R.E.*) *p.s.c., s.* 30/8/21

Campbell, *Sir* Walter, *K.C.B., K.C.M.G., D.S.O., p.s.c.* [*l*] *s.* 30/8/21

Whigham, *Sir* Robert D., *K.C.B., K.C.M.G., D.S.O.*, Col. R. War. R., *p.s.c.* [*l*] *s.* 30/8/21

Walker, *Sir* Harold B., *K.C.B., K.C.M.G., D.S.O.*, Col. D.C.L.I., *s.* 3/1/23

Jeudwine, *Sir* Hugh S., *K.C.B., K.B.E., q.*, Col. Comdt. R.A., *s.* 3/1/23

Butler, *Sir* Richard H. K., *K.C.B., K.C.M.G., p.s.c.* [*l*] *s.* 3/1/23

Skeen, *Sir* Andrew, *K.C.B., K.C.I.E., C.M.G.*, Ind. Army, *p.s.c., s.* 21/6/23

Montagu-Stuart-Wortley, *Hon. Sir* A. Richard, *K.C.B., K.C.M.G., D.S.O.*, Col. Comdt., K.R.R.C., *p.s.c.* [L] *s.* 1/1/24

Campbell, *Sir* David G. M., *K.C.B., s.* 1/1/24

Scott, *Sir* Thomas E., *K.C.B., C.I.E., D.S.O.*, Ind. Army, Col. R. Ir. Fus. 14/2/24

Richardson, *Sir* Charles W. G., *K.C.B., C.S.I.*, Ind. Army, *p.s.c.* [L] *s.* 20/3/25

Bols, *Sir* Louis J., *K.C.B., K.C.M.G., D.S.O.*, Col. Devon R., *p.s.c.* [L] 11/7/25

Uniacke, *Sir* Herbert C. C., *K.C.B., K.C.M.G.* (*late R.A.*) *g.* 11/9/25

Stephens, *Sir* Reginald B., *K.C.B., C.M.G., p.s.c.* [*l*] 1/1/26

Fowler, *Sir* John S., *K.C.B., K.C.M.G., D.S.O.* (*late R.E.*) Col. Comdt. R. Signals, *p.s.c.* [*l*] 19/2/26

Montgomery-Massingberd, *Sir* Archibald A., *K.C.B., K.C.M.G.* (*late R.A.*) *p.s.c.* [*l*] 16/3/26

Heneker, *Sir* William C. G., *K.C.B., K.C.M.G., D.S.O.* 3/4/26

Hutchison, A. R. H., *C.B., C.M.G., D.S.O.*, R. Mar. [R] 8/4/26

Shute, *Sir* Cameron D., *K.C.B., K.C.M.G., p.s.c.* (*Lt. Tower of London*) 26/4/26

Strickland, *Sir* E. Peter, *K.C.B., K.B.E., C.M.G., D.S.O.*, Col. Norfolk R., *s.* 1/6/26

Fell, *Sir* Matthew H. G., *K.C.B., C.M.G.* (*late R.A.M.C.*) *s.* 3/6/26

Phillipps, P., *C.B., C.M.G., M.V.O.*, R. Mar. [R] 16/6/26

Digitized by Google

MAJOR-GENERALS.

Bingham, *Hon. Sir* Francis R., *K.C.B.*, *K.C.M.G.* (*late R.A.*) *s.* 1/1/17

Northey, *Sir* Edward, *G.C.M.G.*, *C.B.*, *s.* 1/1/18

Franks, G. McK., *C.B.* (*late R.A.*) *p.s.c.* [*I*] *s.* 1/1/18

Feilding, *Sir* Geoffrey P. T., *K.C.B.*, *K.C.V.O.*, *C.M.G.*, *D.S.O.*, *s.* 1/1/18

Thwaites, *Sir* William, *K.C.M.G.*, *C.B.* (*late R.A.*) *p.s.c.* [*I*] *s.* 3/6/18

Gillman, *Sir* Webb, *K.C.M.G.*, *C.B.*, *D.S.O.* (*late R.A.*) *p.s.c.*, *s.* 3/6/18

Anderson, *Sir* W. Hastings, *K.C.B.*, *p.s.c.* [L] *s.* 3/6/18

Radcliffe, *Sir* Percy P. de B., *K.C.M.G.*, *C.B.*, *D.S.O.* (*late R.A.*) *p.s.c.* [L] *s.* 3/6/18

Hodgson, *Sir* Henry W., *K.C.M.G.*, *C.B.*, *C.V.O.*, Col. 14th/20th H., *s.* 1/1/19

Atkinson, *Sir* Edwin H. de V., *K.B.E.*, *C.B.*, *C.M.G.*, *C.I.E.* (*late R.E.*) *s.* 1/1/19

Romer, *Sir* Cecil F., *K.B.E.*, *C.B.*, *C.M.G.*, *p.s.c.*, *s.* 1/1/19

Ponsonby, J., *C.B.*, *C.M.G.*, *D.S.O.*, Col. Suffolk R., *s.* 1/1/19

Holman, *Sir* Herbert O., *K.C.B.*, *C.M.G.*, *D.S.O.*, Ind. Army, *p.s.c.* [L] *s.* 1/1/19

Sackville-West, *Hon. Sir* Charles J., *K.B.E.*, *C.B.*, *C.M.G.*, *p.s.c.* [*I*] *s.* 1/1/19

Cory, *Sir* George N., *K.B.E.*, *C.B.*, *D.S.O.*, *p.s.c.* 1/1/19

Vaughan, *Sir* Louis R., *K.B.E.*, *C.B.*, *D.S.O.*, Ind. Army, *p.s.c.*, *s.* 1/1/19

Deverell, *Sir* Cyril J., *K.B.E.*, *C.B.*, *p.s.c.* 1/1/19

Cassels, R. A., *C.B.*, *C.S.I.*, *D.S.O.*, Ind. Army, *p.s.c.*, *s.* 1/1/19

Ritchie, A. B., *C.B.*, *C.M.G.*, *s.* 3/6/19

Reed, H. L., *C.B.*, *C.M.G.* (*late R.A.*) *p.s.c.* [*I*] *s.* 3/6/19

Van Straubenzee, C. C., *C.B.*, *C.M.G.* (*late R.A.*) *s.* 3/6/19

Marden, *Sir* Thomas O., *K.B.E.*, *C.B.*, *C.M.G.*, Col. Welch R., *p.s.c.* [*I*] *s.* 3/6/19

Gathorne-Hardy, *Hon.* J. F., *C.B.*, *C.M.G.*, *D.S.O.*, *p.s.c.* [*I*] 3/6/19

Wardrop, A. E., *C.B.*, *C.M.G.* (*late R.A.*) *s.* 3/6/19

Burnett-Stuart, *Sir* John T., *K.B.E.*, *C.B.*, *C.M.G.*, *D.S.O.*, *p.s.c.* [*I*] *s.* 3/6/19

Fraser, *Sir* Theodore, *K.C.B.*, *C.S.I.*, *C.M.G.* (*late R.E.*) *p.s.c.* [L] *s.* 3/6/19

Thuillier, H. F., *C.B.*, *C.M.G.* (*late R.E.*) *s.* 3/6/19

Solly-Flood, A., *C.B.*, *C.M.G.*, *D.S.O.*, Col. P.W. Vols., *p.s.c.*, *s.* 3/6/19

Matheson, *Sir* Torquhil G., *K.C.B.*, *C.M.G.* 3/6/19

Boyd, *Sir* Gerald F., *K.C.B.*, *C.M.G.*, *D.S.O.*, *D.C.M.*, Col. E. York R., *p.s.c.*, *s.* 3/6/19

Grant, P. G., *C.B.*, *C.M.G.* (*late R.E.*) [L] *s.* 3/6/19

Ready, F. F., *C.B.*, *C.S.I.*, *C.M.G.*, *D.S.O.*, *p.s.c.*, *s.* [*I*] *s.* 3/6/19

Duncan, J., *C.B.*, *C.M.G.*, *C.V.O.*, *D.S.O.*, *p.s.c.*, *s.* [L] *s.* 3/6/19

Burnett Hitchcock, B. F., *C.B.*, *D.S.O.*, *p.s.c.* [L] *s.* 3/6/19

Jeffreys, *Sir* George D., *K.C.V.O.*, *C.B.*, *C.M.G.* 3/6/19

Cubitt, T. A., *C.B.*, *C.M.G.*, *D.S.O.* (*late R.A.*) *p.s.c.*, *s.* 3/6/19

Ironside, *Sir* W. Edmund, *K.C.B.*, *C.M.G.*, *D.S.O.* (*late R.A.*) *p.s.c.* [L] 11/11/19

Tytler, H. C., *C.B.*, *C.M.G.*, *C.I.E.*, *D.S.O.*, Ind. Army, *s.* 4/9/20

Jacob, A. Le G., *C.B.*, *C.M.G.*, *C.I.E.*, *C.B.E.*, *D.S.O.*, Ind. Army, *s.* 5/10/20

Holland-Pryor, P., *C.B.*, *C.M.G.*, *D.S.O.*, *M.V.O.*, Ind. Army, *s.* 28/1/21

Cooke, H. F., *K.C.B.*, *C.S.I.*, *C.B.E.*, *D.S.O.*, Ind. Army, *s.* 31/1/21

Sutton, H. C., *C.B.*, *C.M.G.* (*Lt.-Gov. and Sec. R. Hosp., Chelsea*) 17/8/21

Willis, E. H., *C.B.*, *C.M.G.* (*late R.A.*) 17/8/21

Corkran, C. E., *C.B.*, *C.M.G.*, *p.s.c.*, *s.* 17/8/21

Cameron, A. R., *C.B.*, *C.M.G.*, *p.s.c.*, *s.* 17/8/21

Freeth, G. H. B., *C.B.*, *C.M.G.*, *D.S.O.*, Col. Lan. Fus., *p.s.c.*, *s.* 17/8/21

Dudgeon, F. A., *C.B.*, *p.s.c.*, *s.* 17/8/21

Robinson, O. L., *C.B.*, *C.M.G.* (*late R.A.M.C.*) *K.H.P.*, *s.* 7/2/22

Collins, D. J., *C.B.*, *C.M.G.*, *M.D.*, *K.H.S.* (*late R.A.M.C.*) *s.* 15/9/22

Luard, C. C., *C.B.*, *C.M.G.*, *s.* 3/1/23

Harvey, R. N., *C.B.*, *C.M.G.*, *D.S.O.* (*late R.E.*) *s.* 3/1/23

Ruthven, *The Lord*, *C.B.*, *C.M.G.*, *D.S.O.*, *p.s.c.*, *s.*, *s.* 3/1/23

Daly, A. C., *C.B.*, *C.M.G.*, *p.s.c.* [*I*] (*spec. emp.*) 3/1/23

Charles, J. R. E., *C.B.*, *C.M.G.*, *D.S.O.* (*late R.E.*) *p.s.c.*, *s.* 3/1/23

O'Dowda, J. W., *C.B.*, *C.S.I.*, *C.M.G.*, *p.s.c.*, *s.* 3/1/23

Pitman, T. T., *C.B.*, *C.M.G.*, Col. 11th H., *s.* 3/1/23

Wauchope, A. G., *C.B.*, *C.M.G.*, *C.I.E.*, *D.S.O.*, *s.* 3/1/23

Thomson, *Sir* William M., *K.C.M.G.*, *C.B.*, *M.C.* 3/1/23

Isacke, H., *C.B.*, *C.S.I.*, *C.M.G.*, *p.s.c.* [*I*] *s.* 3/1/23

White, G. H. A., *C.B.*, *C.M.G.*, *D.S.O.* (*late R.A.*) *s.* 3/1/23

Macwatt, *Sir* R. Charles, *Knt.*, *C.I.E.*, *M.B.*, *F.R.C.S.*, Ind. Med. Serv., *K.H.S.* 3/1/23

Stewart, J. H. K., *C.B.*, *D.S.O.*, Ind. Army, *p.s.c.*, *s.* 25/4/23

Macmullen, C. N., *C.B.*, *C.M.G.*, *C.I.E.*, *D.S.O.*, Ind. Army, *p.s.c.*, *s.* 21/6/23

Digitized by Google

Ogilvie, W. H., *C.B.*, *C.M.G.*, *M.B.*, Ind. Med. Serv., *K.H.P.*, *s.* 24/6/23
Wigram, K., *C.B.*, *C.S.I.*, *C.B.E.*, *D.S.O.*, Ind. Army, *p.s.c.*, *s.* 1/10/23
Green, S. F. St. D., *C.B.*, *C.B.E.*, *M.D.* (*late R.A.M.C.*) *K.H.P.*, *s.* 20/12/23
Godwin, C. A. C., *C.B.*, *C.M.G.*, *D.S.O.*, Ind. Army, *p.s.c.*, *s.* 28/12/23
Tarver, A. L., *C.B.*, *C.I.E.*, *D.S.O.*, Ind. Army, *p.s.c.*, *s.* 25/12/23
De Prée, H. D., *C.B.*, *C.M.G.*, *D.S.O.* (*late R.A.*) *p.s.c.* [L] *s.* 1/1/24
Anderson, N. G., *C.B.*, *C.M.G.*, *D.S.O.* (*late R.A.S.C.*) *p.s.c.* 1/1/24
Kirke, W. M. St. G., *C.B.*, *C.M.G.*, *D.S.O.* (*late R.A.*) *p.s.c.*, *s.* 1/1/24
Farmar, G. J., *C.B.*, *C.M.G.*, *p.s.c.*, *s.* 1/1/24
Kay, W. H., *C.B.*, *D.S.O.* (*late R.A.*) *s.* 1/1/24
Ward, H. D. O., *C.B.*, *C.M.G.* (*late R.A.*) *s.* 1/1/24
Ashmore, E. B., *C.B.*, *C.M.G.*, *M.V.O.* (*late R.A.*) *p.s.c.*, *s.* 1/1/24
Clive, G. S., *C.B.*, *C.M.G.*, *D.S.O.*, *p.s.c.* [L] (*Mil. Attaché*) 1/1/24
Symons, T. H., *C.S.I.*, *C.B.E.*, Ind. Med. Serv., *K.H.S.*, *s.* 10/1/24
Hooton, A., *C.I.E.*, Ind. Med. Serv., *K.H.P.* 11/1/24
Lealie, *Sir* Walter S., *K.B.E.*, *C.B.*, *C.M.G.*, *D.S.O.*, Ind. Army, *p.s.c.*, *s.* 14/2/24
Heard, R., *C.I.E.*, *M.D.*, Ind. Med. Serv., *K.H.S.* 27/2/24
Fagan, E. A., *C.B.*, *C.S.I.*, *C.M.G.*, *D.S.O.*, Ind. Army 1/4/24
Nightingale, M. R. W., *C.B.*, *C.M.G.*, *C.I.E.*, *D.S.O.*, Ind. Army [L] *s.* 24/5/24
Hambro, *Sir* Percy O., *K.B.E.*, *C.B.*, *C.M.G.*, *p.s.c.*, *s.* 2/6/24
McHardy, A. A., *C.B.*, *C.M.G.*, *D.S.O.* (*late R.A.*) *p.s.c.*, *s.* 2/6/24
Bamfield, H. J. K., *C.B.*, *D.S.O.*, Ind. Med. Serv., *K.H.P.*, *s.* 24/9/24
Scott, E. K., *C.B.*, *C.M.G.*, *D.S.O.*, R.A.O.C., *j.*, *s.* 6/12/24
Gwynn, C. W., *C.B.*, *C.M.G.*, *D.S.O.* (*late R.E.*) *p.s.c.*, *s.*, *s.* 1/1/25
Moore, C. D. H., *C.B.*, *C.M.G.*, *D.S.O.*, *p.s.c.* 1/1/25
Pryce, H. E. ap R., *C.B.*, *C.M.G.*, *D.S.O.*, Ind. Army, *p.s.c.*, *s.* 17/1/25
Coleridge, J. F. S. D., *C.B.*, *C.M.G.*, *D.S.O.*, Ind. Army, *p.s.c.*, *s.* 20/3/25
V.C. Nickerson, W. H. S., *C.B.*, *C.M.G.*, *M.B.* (*late R.A.M.C.*) *K.H.S.*, *s.* 26/3/25
Mullins, G. J. H., *C.B.*, R. Mar. [R] 8/4/25
Cameron, N. J. G., *C.B.*, *C.M.G.*, *p.s.c.*, *s.* 17/6/25
Kirwan, B. R., *C.B.*, *C.M.G.* (*late R.A.*) *g.* (*Ord. Committee*) 17/6/25
Davies, G. F., *C.B.*, *C.M.G.*, *C.B.E.* (*late R.A.S.C.*) *s.*, *s.* 17/6/25
Tarver, W. K., *C.B.*, *C.M.G.* (*late R.A.S.C.*) *s.*, *s.* 17/6/25
Cator, A. B. E., *C.B.*, *D.S.O.* 17/6/25
Girdwood, E. S., *C.B.*, *C.M.G.*, *s.* 17/6/25
Loch, S. G., *C.B.*, *C.S.I.*, *D.S.O.* (*late R.E.*) *p.s.c.* 4/11/25
Walker, G., *C.B.*, *C.B.E.*, *D.S.O.* (*late R.E.*) 4/11/25
Sawyer, H. T., *C.B.*, *D.S.O.* (*late R.A.V.C.*) *s.* 1/12/25
V.C. Halliday, L. S. T., *C.B.*, R. Mar., *p.s.c.* [*l*] [R] 11/12/25
Oldfield, L. C. L., *C.B.*, *C.M.G.*, *D.S.O.* (*late R.A.*) 1/1/26
Harding Newman, J. C., *C.B.*, *C.M.G.*, *p.s.c.* 1/1/26
Orton, E. F., *C.B.*, Ind. Army, *p.s.c.* 20/2/26
St. John, R. S., *C.I.E.*, *D.S.O.*, Ind. Army, *p.s.c.*, *s.* 26/3/26
Kelly, F. P. C., *C.B.*, *C.M.G.*, *D.S.O.*, Ind. Army 27/3/26
Hutchinson, F. H. G., *C.I.E.*, *M.B.*, Ind. Med. Serv., *s.* 1/4/26
Hannay, R. S., *C.B.*, *C.M.G.*, *D.S.O.* (*late R.A.M.C.*) *K.H.S.*, *s.* 15/4/26
Stevenson, A. G., *C.B.*, *C.M.G.*, *D.S.O.* (*late R.E.*) 21/5/26
Knox, H. H. S., *C.B.*, *D.S.O.*, *p.s.c.*, *s.* 21/5/26
Bartholomew, W. H., *C.B.*, *C.M.G.*, *D.S.O.* (*late R.A.*) *p.s.c.*, *s.* 21/5/26
Bonham-Carter, C., *C.B.*, *C.M.G.*, *D.S.O.*, *p.s.c.* 21/5/26
Barrow, H. P. W., *C.M.G.*, *D.S.O.*, *O.B.E.* (*late R.A.M.C.*) *K.H.S.*, *s.* 3/6/26
Harvey, D., *C.M.G.*, *C.B.E.*, *M.D.* (*late R.A.M.C.*) *K.H.S.*, *s.* 3/6/26
Edwards, F. C., R. Mar. [R] 16/6/26
Gallie, J. S., *C.M.G.*, *D.S.O.* (*late R.A.M.C.*) *s.* 10/7/26

COLONELS.

(In this list Brevet Colonels are shown in italic type.)

Ensor, H., *C.B.*, *C.M.G.*, *D.S.O.*, *M.B.* (*late R.A.M.C.*) *s.* 3/6/15
Sloan, J. M., *C.M.G.*, *D.S.O.*, *M.B.* (*late R.A.M.C.*) *s.* 1/1/16
Austin, J. G., *C.B.*, *C.M.G.*, R.A.O.C., *s.*, *j.* (*temp. Col. on the Staff*) *s.* 3/6/16
Norman, *H. H.*, C.B.E., M.B., R.A.M.C. 1/1/17
Bush, H. S., *C.B.*, *C.M.G.*, R.A.O.C., *s.*, *o.*, *s.* 1/1/17
Hunt, F. W., *C.B.*, *C.M.G.*, *C.B.E.* (*late R.A.V.C.*) (*temp. Col. on the Staff*) *s.* 1/1/17
Vawdrey, G., *C.B.*, *C.M.G.*, *C.B.E.* (*late R.A.S.C.*) *s.*, *s.* 15/12/17
Bent, A. M., *C.B.*, *C.M.G.*, *C.B.E.* (*Record Office*) 1/1/18
V.C. Douglas, H. E. M., *C.M.G.*, *D.S.O.* (*late R.A.M.C.*) *s.* 1/1/18
Charlton, C. E. C. G., *C.B.*, *C.M.G.*, *D.S.O.* (*late R.A.*) (*local Maj.-Gen.* 5/3/26) (*Mil. Attaché*) 1/1/18
Welch, M. H. E., *C.B.*, *C.M.G.*, *p.s.c.* [*l*] *s.* 1/1/18
Bostock, *J. S.*, C.B.E., M.B., R.A.M.C., *s.* 1/1/18
Peck, H. R., *C.B.*, *C.M.G.*, *D.S.O.* (*late R.A.*) (*temp. Col. Comdt.*) *s.* 1/1/18
Scott, C. W., *C.M.G.*, *C.B.E.*, *D.S.O.* (*late R.A.*) *p.s.c.* (*local Col. on the Staff*) *s.* 1/1/18
Newcome, H. W., *C.B.*, *C.M.G.*, *D.S.O.* (*late R.A.*) *g.* (*temp. Col. Comdt.*) *s.* 1/1/18
Gibb, E., *C.M.G.*, *C.B.E.*, *D.S.O.* (*late R.A.S.C.*) (*temp. Col. Comdt.*) *s.* 1/1/18
Higginson, H. W., *C.B.*, *D.S.O.*, *A.D.C.* (*local Col. Comdt.*) *s.* 1/1/18
Mudge, A., *C.B.*, *C.M.G.* (*local Col. Comdt.*) *s.* 1/1/18
Alexander, H. L., *C.B.*, *C.M.G.*, *D.S.O.*, *p.s.c.*, *s.* 1/1/18
Loch, G. G., *C.B.*, *C.M.G.*, *C.B.E.*, *D.S.O.* (*temp. Col. Comdt.*) *s.* 1/1/18

Digitized by Google

(In this list Brevet Colonels are shown in italic type.)

Tulloch, J. B. G., *C.B., C.M.G., p.s.c.* [*I*] *s.* 1/1/18

Weir, G. A., *C.B., C.M.G., D.S.O., p.s.c.*, h.p. 1/1/18

Hollond, S. E., *C.B., C.M.G., D.S.O., p.s.c.* (*temp. Col. Comdt.*) *s.* 1/1/18

Ker, C. A., *C.B., C.M.G., C.B.E., D.S.O.* (*late R.A.*) *p.s.c.* (*temp. Col. Comdt.*) *s.* 1/1/18

Deedes, C. P., *C B., C.M.G., D.S.O., p.s.c.* (*temp. Col. Comdt.*) *s.* 1/1/18

Humphreys, E. T., *C.B., C.M.G., D.S.O., p.s.c.* [*I*] (*temp. Col. on the Staff*) *s.* 1/1/18

Crookshank, *Sir* S. D'Aguilar, *K.C.M.G., C.B., C.I.E., D.S.O., M.V.O.* (*late R.E.*) (*temp. Col. Comdt.*) *s.* 1/1/18

Forbes, A., *C.B., C.M.G.*, R.A.O.C., *s., f., s.* 12/2/18

Brakenridge, F. J., *C.M.G.* (*late R.A.M.C.*) *s* 3/6/18

Ormsby, G. J. A., *D.S.O., M.D.* (*late R.A.M.C.*) *s.* 3/6/18

Craufurd, G. S. G., *C.B., C.M.G., C.I.E., D.S.O., p.s.c., A.D.C.* (*temp. Col. Comdt.*) *s.* 3/6/18

Skinner, *Sir* P. Cyriac B., *K.B.E., C.B., C.M.G., D.S.O., p.s.c.* (*temp. Col. on the Staff*) *s.* 3/6/18

Turner, E. V., *C.B., C.M.G., D.S.O.* (*late R.E.*) *s.* 3/6/18

Walshe, F. W. H., *C.M.G., D.S.O.* (*late R.A.*) *p.s.c., A.D.C.* (*temp. Col. Comdt.*) *s.* 3/6/18

Stanley-Clarke, H. C., *C.B., C.M.G., D.S.O.* (*late R.A.*) (*temp. Col. Comdt.*) *s.* 3/6/18

Beach, W. H., *C.B., C.M.G., D.S.O.* (*late R.E.*) *A.D.C.* (*temp. Col. Comdt.*) *s.* 3/6/18

Evans, E., *C.B., C.M.G., D.S.O., A.D.C.* (*temp. Col. on the Staff*) *s.* 3/6/18

Rankin, C. H., *C.B., C.M.G., D.S.O.*, h.p. 3/6/18

Fuller, C. G., *C.B., C.M.G., D.S.O.* (*late R.E.*) *p.s.c.* [L] (*temp. Col. Comdt.*) *s.* 3/6/18

Potter, H. C., *C.M.G., D.S.O.* (*temp. Col. Comdt.*) *s.* 3/6/18

V.C. Price-Davies, L. A. E., *C.B., C.M.G., D.S.O., p.s.c., A.D.C., s.* 3/6/18

Anley, B. D. L. G., *C.B., C.M.G., D.S.O., p.s.c.*, h.p. 3/6/18

Sandilands, J. W., *C.B., C.M.G., D.S.O., p.s.c.* [*I*] (*Mil. Attaché*) 3/6/18

Mangles, R. H., *C.B., C.M.G., D.S.O., p.s.c.* (*temp. Col. Comdt.*) *s.* 3/6/18

Maxwell-Scott, W. J., *C.B., D.S.O., p.s.c.* (*temp. Col. Comdt.*) *s.* 3/6/18

Vesey, *Sir* Ivo L. B., *K.B.E., C.B., C.M.G., D.S.O., p.s.c.* (*temp. Maj.-Gen.*) *a.m.* 3/6/18

Green, H. C. R., *C.B., C.M.G., D.S.O., s.* 3/6/18

Harman, A. E. W., *C.B., D.S.O., A.D.C.* (*temp. Col. Comdt.*) *s.* 3/6/18

Holbrooke, P. L., *C.B., C.M.G., D.S.O.* (*late R.A.*) *g., A.D.C., s.* 3/6/18

Elles, *Sir* Hugh J., *K.C.M.G., C.B., D.S.O.* (*late R.E.*) *p.s.c., A.D.C.* (*temp. Col. on the Staff*) *s.* 3/6/18

Pitt-Taylor, W. W., *C.B., C.M.G., D.S.O., p.s.c., A.D.C.* (*temp. Col. Comdt.*) *s.* 3/6/18

Glasgow, A. E., *C.B., C.M.G., D.S.O., s.* 3/6/18

Hornby, M. L., *C.B., C.M.G., D.S.O.* [L] h.p. 3/6/18

Hamilton, R. S., *C.B., C.M.G., D.S.O.*, R.A.O.C., *s., f.* (*temp. Col. on the Staff*) *s.* 9/8/18

Pritchard, H. L., *C.B., C.M.G., D.S.O.* (*late R.E.*), *A.D.C.* (*temp. Col. Comdt.*) *s.* 1/1/19

Wilson, F. A., *C.M.G., D.S.O.* (*late R.A.*) (*temp. Col. Comdt.*) *s.* 1/1/19

Hankey, E. B., *D.S.O.* (*late R. Tank Corps*) (*temp. Col. Comdt.*) *s.* 1/1/19

Chopping, A., *C.B., C.M.G.* (*late R.A.M.C.*) *s.* 1/1/19

Harding Newman, E., *C.M.G., D.S.O.* (*late R.A.*) *g.*, h.p. 1/1/19

Lucas, C. H. T., *C.B., C.M.G., D.S.O., p.s.c., s.* 1/1/19

Delano-Osborne, O. H., *C.M.G., p.s.c.* (*temp. Col. on the Staff*) *s.* 1/1/19

de Brett, H. S., *C.B., C.M.G., D.S.O.* (*late R.A.*) *p.s.c.* [L] (*temp. Col. Comdt.*) *s.* 1/1/19

Singer, C. W., *C.B., C.M.G., D.S.O.* (*late R.E.*) (*temp. Col. on the Staff.*) *s.* 1/1/19

Darell, W. H. V., *C.M.G., D.S.O., p.s.c.* 1/1/19

Rawlins, S. W. H., *C.B., C.M.G., D.S.O.* (*late R.A.*) *p.s.c., A.D.C.* (*temp. Col. on the Staff*) *s.* 1/1/19

Hildyard, R. J. T., *C.M.G., D.S.O., p.s.c.* (*temp. Col. on the Staff*) *s.* 1/1/19

V.C. Wright, W. D., *C.B., C.M.G., D.S.O., p.s.c.* [*I*] (*temp. Col. Comdt.*) *s.* 1/1/19

Lewin, H. F. E., *C.M.G.* (*late R.A.*) *s.* 1/1/19

Newman, C. R., *C.M.G., D.S.O.* (*late R.A.*) *p.s.c.* (*temp. Col. on the Staff*) *s.* 1/1/19

Moir, A. J. G., *D.S.O., p.s.c.* (*temp. Col. on the Staff*) *s.* 1/1/19

May, *Sir* Reginald S., *K.B.E., C.B., C.M.G., D.S.O., p.s.c.* [*I*] (*temp. Col. on the Staff*) *s.* 1/1/19

Grubb, A. H. W., *C.M.G., D.S.O.* (*late R.E.*) *s.* 1/1/19

Marshall, F. J., *C.B., C.M.G., D.S.O., p.s.c., A.D.C.* (*temp. Col. Comdt.*) *s.* 1/1/19

Chaplin, J. G., *C.B.E., D.S.O.* (*temp. Col. Comdt.*) *s.* 1/1/19

Grant, C. J. C., *D.S.O., p.s.c., s.* 1/1/19

Ramsay, F. W., *C.B., C.M.G., D.S.O.* (*temp. Col. Comdt.*) *s.* 1/1/19

Brind, J. E. S., *C.B., C.M.G., D.S.O.* (*late R.A.*) *p.s.c.* (*temp. Col. Comdt.*) *s.* 1/1/19

Oldman, R. D. F., *C.B., C.M.G., D.S.O.* (*temp. Col. on the Staff*) *c.o.* 1/1/19

Gosset, F. W., *C.M.G., D.S.O.* (*late R.A.*) *p.s.c.* (*Spec. Appt.*) 1/1/1 9

Collingwood, C. W., *C.M.G., D.S.O.* (*late R.A.*) *g., s.* 1/1/1 9

Foulkes, C. H., *C.M.G., D.S.O.* (*late R.E.*) (*temp. Col. Comdt.*) *s.* 1/1/19

Dreyer, J. T., *C.B., D.S.O.* (*late R.A.*) *g.* (*temp. Col. Comdt.*) 1/1/19

Headlam, H. R., *C.M.G., D.S.O., p.s.c.*, h.p. 1/1/19

Dugan, W. J., *C.M.G., D.S.O., s.* 1/1/19

Bethell, H. K., *C.B., C.M.G., C.V.O., D.S.O., p.s.c.* (*temp. Col. Comdt.*) *s.* 1/1/19

Rolland, A., *C.B., C.B.E., D.S.O.* (*late R.E.*) (*temp. Col. Comdt.*) *s.* 1/1/19

Martelli, H. de C., *D.S.O.* (*late R.A.*) *p.s.c., s.* 1/1/19

Jackson, H. C., *C.B., C.M.G., D.S.O., p.s.c.* (*temp. Col. Comdt.*) 1/1/19

Kennedy, H. B. P. L., *C.M.G., D.S.O.*, h.p. 1/1/19

Pope-Hennessy, L. H. R., *D.S.O., p.s.c.* [*I*] h.p. 1/1/19

Fuller, J. F. C., *C.B.E., D.S.O., p.s.c., s.* 1/1/19

Digitized by Google

(In this list Brevet Colonels are shown in italic type.)

Madocks, W. R. N., *C.B., C.M.G., D.S.O. (late R.A.) p.s.c., q.s. (local Col. on the Staff) s.* 11/1/19

Palmer, C. E., *C.B., C.M.G., D.S.O. (late R.A.) s.* 23/1/19

Lawson, A., *C.M.G., p.s.c., q.s.*, h.p. 1/4/19

Wood, C. M. A., *C.M.G., D.S.O., p.s.c. (Record Office)* 1/4/19

H.R.H. The Prince of Wales and *Duke of* Cornwall, *K.G., K.T., G.C.S.I., G.C.M.G., G.C.I.E., G.C.V.O., G.B.E., M.C.*, Col. W. G'ds., Col.-in-Chief 12th L., R.S. Fus., S. Wales Bord., D.C.L.I., P.W. Vols., Midd'x R., Seaforth, W. Afr. R. and E. Wilts. Yeo., *Personal A.D.C. to the King* 15/4/19

Watts, C. D. R., *C.B., C.M.G.*, R.A.O.C., *s., f., s.* 3/6/19

Humphry, L., *C.M.G. (late R.A.M.C.) s.* 3/6/19

Blackwell, W. R., *C.M.G. (late R.A.M.C.) s.* 3/6/19

Fawcus, H. B., *C.M.G., D.S.O., M.B., (late R.A.M.C.) K.H.P., s.* 3/6/19

Evans, C. R., D.S.O., R.A.M.C. 3/6/19

Dent, B. C., *C.B., C.M.G., D.S.O., s.* 3/6/19

Jebb, G. D., *C.M.G., C.B.E., D.S.O., p.s.c. (temp. Col. on the Staff) s.* 3/6/19

Russell-Brown, C., *D.S.O. (late R.E.) s.* 3/6/19

Thompson, R. L. B., *C.M.G., D.S.O. (late R.E.) s.* 3/6/19

Jack, E. M., *C.M.G., D.S.O. (late R.E.) (temp. Col. Comdt.) o.s.* 3/6/19

Loring, W., *C.M.G., D.S.O. (late R.A.) (Record Office)* 3/6/19

Hoysted, D. M. FitzG., *D.S.O. (late R.E.) s.* 3/6/19

Howard, T. N. S. M., *C.B., D.S.O., s., t.s.* 3/6/19

Broadbent, E. N., *C.B., C.M.G., D.S.O. (temp. Col. on the Staff) s.* 3/6/19

White, J. R., *D.S.O. (late R.E.) s.* 3/6/19

Young, J. M., *C.B., C.M.G., D.S.O. (late R.A.S.C.) s., s.* 3/6/19

Carey, H. E., *C.M.G., D.S.O. (late R.A.) s.* 3/6/19

Wortham, P. W. T. H., *C.B.*, R.A.O.C., *s., o., s.* 3/6/19

Logan, F. D., *C.M.G., D.S.O. (late R.A.) p.s.c., s.* 3/6/19

Biddulph, H., *C.M.G., D.S.O. (late R.E.) s.* 3/6/19

Fernyhough, H. C., C.B., C.M.G., D.S.O., R.A.O.C., *s., o.* 3/6/19

D'C Campbell, J. V., *C.M.G., D.S.O., A.D.C.* 3/6/19

Cotton, A. S., *C.M.G., C.B.E., D.S.O., A.M. (late R.A.) (temp. Col. Comdt.) s.* 3/6/19

Sewell, J. W. S., *C.M.G. (late R.E.) s.* 3/6/19

Knight, H. L., *C.M.G., D.S.O., p.s.c. (temp. Col. Comdt.) s.* 3/6/19

Hayter, R. J. F., *C.B., C.M.G., D.S.O., p.s.c.* [*I*] *(temp. Col. Comdt.) s.* 3/6/19

Stansfeld, T. W., *C.M.G., D.S.O. (temp. Col. Comdt.), s.* 3/6/19

Borrett, O. C., *C.B., C.M.G., C.B.E., D.S.O., A.D.C. (temp. Col. Comdt.) s.* 3/6/19

Finlayson, R. G., *C.M.G., D.S.O. (late R.A.) p.s.c., s.* 3/6/19

Jackson, G. H. N., *C.B., C.M.G., D.S.O. (temp. Col. Comdt.) p.s.c., s.* 3/6/19

Turner, A. J., *C.B., C.M.G., D.S.O. (late R.A.) p.s.c., s.* 3/6/19

Jackson, H. W., *C.B., C.S.I., D.S.O.*, Ind. Army 3/6/19

Safford, A. H., R.A.M.C. 3/6/19

Porter, C. L., *C.B., C.M.G., D.S.O. (temp. Col. Comdt.) s.* 3/6/19

Karslake, H., *C.M.G., D.S.O. (late R.A.) p.s.c. (temp. Col. on the Staff) s.* 3/6/19

Wagstaff, C. M., *C.M.G., C.I.E., D.S.O. (late R.E. p.s.c., s.* 3/6/19

Blake, W. A., C.M.G., D.S.O., The King's R. 3/6/19

Renny, L. F., *C.M.G., D.S.O., p.s.c. (temp. Col. on the Staff) s.* 3/6/19

Macpherson, A. D., C.M.G., D.S.O., Camerons 3/6/19

Needham, H., *C.M.G., D.S.O., p.s.c., s.* 3/6/19

Solly-Flood, R. E., *C.M.G., D.S.O., p.s.c., s.* 3/6/19

Thorpe, G., *C.M.G., D.S.O., p.s.c. (temp. Col. on the Staff) s.* 3/6/19

Dill, J. G., *C.M.G., D.S.O., p.s.c. (temp. Col. Comdt.) s.* 3/6/19

Hobbs, R. F. A., *C.M.G., D.S.O. (late R.E.) p.s.c., s.* 3/6/19

Wells, J. B., *C.M.G., D.S.O., p.s.c. (temp. Col. on the Staff) s.* 3/6/19

McNamara, A. E., *C.M.G., D.S.O., p.s.c. (temp. Col. Comdt.) s.* 3/6/19

Howard, G. W., *C.M.G., D.S.O., p.s.c., s.* 3/6/19

Kennedy, J., C.M.G., D.S.O., The Buffs 3/6/19

Taylor, M. G., *C.M.G., D.S.O. (late R.E.) p.s.c., s.* 3/6/19

Hartigan, J. A., C.M.G., D.S.O., M.B., R.A.M.C., *s.* 3/6/19

Powell, J., D.S.O., M.B., R.A.M.C. 3/6/19

Stockley, E. N., *D.S.O. (late R.E.) s.* 3/6/19

Watson, C. F., C.M.G., D.S.O., R. War. R., *p.s.c.* 3/6/19

Girdwood, A. C., *C.M.G., D.S.O., p.s.c., s.* 3/6/19

Burnett of Leys, Sir *James L. G.*, Bt., C.M.G., D.S.O., Gordons. 3/6/19

Goodwin, W. R. P., D.S.O., R.A.M.C., *s.* 3/6/19

Riach, W., C.M.G., M.D., R.A.M.C. 3/6/19

Salt, H. F., *C.M.G., D.S.O. (late R.A.) p.s.c., s.* 3/6/19

Gillam, R. A., *C.M.G., D.S.O. (late R.E.) s.* 3/6/19

Stanley, *Hon.* A. F., *D.S.O., s.* 1/7/19

Cassels, G. R., *C.B., D.S.O.*, Ind. Army, *p.s.c.* 27/7/19

Beatty, G. A. H., *C.B., C.S.I., C.M.G., D.S.O.*, Ind. Army, *A.D.C.* 13/9/19

Armstrong, J. C., *C.B., C.M.G.*, R.A.P.C., *s.* 31/10/19

Pridham, G. R., *D.S.O., O.B.E. (late R.E.) s.* 8/11/19

Bayley, L. S., *D.S.O. (late R.A.)* [L] *s.* 8/11/19

Nutt, A. C. R., *D.S.O. (late R.A.) s.* 10/11/19

Young, R. D., *C.B., C.M.G.* [L] *s.* 11/11/19

Wilson, A. H. H., *D.S.O., p.s.c.* [*I*] *(Record Office)* 29/11/19

Haynes, K. E., *C.M.G., C.B.E. (late R.A.) q. (temp. Col. on the Staff) (Ord. Committee)* 29/11/19

Palmer, C. C., *C.B.E. (late R.A.) p.s.c. (temp. Col. on the Staff) s.* 29/11/19

Robertson, F. W., *O.B.E. (late R.E.) s.* 29/11/19

Oakes, R., *C.B.E. (late R.E.) s.* 29/11/19

Mair, G. T., *C.M.G., D.S.O. (late R.A.) (temp. Col. Comdt.) s.* 20/12/19

Henniker, A. M., *C.B.E. (late R.E.) (Record Office)* 1/1/20

Kitson, C. E., *D.S.O. (Record Office)* 1/1/20

Radcliffe, F. W., *C.M.G., C.I.E., C.B.E., p.s.c., s.* 1/1/20

Digitized by Google

(In this list Brevet Colonels are shown in italic type.)

Reddie, A. J., *C.M.G., D.S.O., s.*. 1/1/20
Harington, J., *C.M.G., D.S.O. (temp. Col. on the Staff) c.o.* 1/1/20
Gethin, *Sir* Richard W. St. L., *Bt., C.M.G., D.S.O. (late R.A.) p.s.c., o., s.* 1/1/20
Reid, H. G., *C.M.G., C.B.E., D.S.O. (late R.A.S.C.), s.*, h.p. 1/1/20
Asser, V., *C.M.G., D.S.O. (late R.A.) s.* 1/1/20
Seymour, W. W., *p.s.c., s.* 1/1/20
Davies, W. E., *C.M.G., C.B.E., D.S.O., p.s.c.*, h.p. 1/1/20
Berthon, C. P., *O.B.E. (Record Office)* 1/1/20
Herdon, H. E., *C.B., C.I.E.*, Ind Army, *p.s.c., s.* 1/1/20
Arbuthnot, A. G., *C.M.G., D.S.O. (late R.A.) s.* 13/3/20
Forman, A. B., *C.M.G., D.S.O. (late R.A.) (temp. Col. Comdt.) s.* 14/3/20
Moberly, H. S., *C.B.*, Ind. Army, *p.s.c. (temp. Col. Comdt.) s.* 1/4/20
Furney, J. L., *C.B.*, Ind. Army 19/4/20
Beddy, P. L., *C.M.G., D.S.O.*, Ind. Army *(temp. Col. Comdt.) s.* 28/4/20
Sangster, P. B., *C.M.G., D.S.O.*, Ind. Army *(temp. Col. Comdt.) s.* 3/5/20
Coningham, F. E., *C.B., C.S.I., C.M.G., D.S.O.*, Ind. Army 13/5/20
Riddell, E. V. D., *C.B.E., D.S.O. (late R.A.) p.s.c., s.* 3/6/20
Bolleau, G. H., *C.B., C.M.G., D.S.O. (late R.E.) (temp. Col. Comdt.) s.* 3/6/20
Carey, A. B., *C.M.G., D.S.O. (late R.E.) s.* 3/6/20
Challenor, E. L., *C.B., C.M.G., C.B.E., D.S.O., s.* 3/6/20
Gordon, W. F. L., *C.M.G., D.S.O., j.o.* 3/6/20
Kelly, C. E., *C.M.G., D.S.O. (late R.A.) s.* 3/6/20
Heathcote, C. E., *C.B., C.M.G., D.S.O., s.* 3/6/20
Fisher, B. D., *C.M.G., D.S.O., p.s.c. A.D.C. (temp Col. Comdt.), s.* 3/6/20
Cavendish, F. W. L. S. H., *C.M.G., D.S.O., p.s.c., s.* 3/6/20
Shuter, E. G., *D.S.O. (Record Office)* 3/6/20
Brough, A., *C.M.G., C.B.E., D.S.O. (late R.E.)* h.p. 3/6/20
Jackson, L. C., *C.M.G., D.S.O. (late R.E.) p.s.c., s.* 3/6/20
Mackworth, H. L., *C.M.G., D.S.O. (late R. Signals) [I] s.* 3/6/20
Queripel, L. H., *C.M.G., D.S.O. (late R.A.) s.* 3/6/20
Addison, G. H., *C.M.G., D.S.O. (late R.E.) (R.E. Board)* 3/6/20
Dick-Cunyngham, J. K., *C.M.G., D.S.O., p.s.c., s.* 3/6/20
Wetherell, R. M., *C.M.G., s.* 3/6/20
Stapleton, F. H., *C.M.G., p.s.c., s.* 3/6/20
Belgrave, H. D., *D.S.O., p.s.c., s.* 3/6/20
Dick, R. N., *C.M.G., D.S.O., p.s.c., s., t.a.* 3/6/20
Cooke-Collis, W. J. N., *C.B., C.M.G., D.S.O., c., s.* 3/6/20
Todd, C. C., *C.M.G.*, R.A.P.C. 8/6/20
Deane, D., *C.B., D.S.O.*, Ind. Army, *p.s.c.* [I] *(temp. Col. Comdt.) s.* 8/6/20
Barstow, H., *C.B.E.*, Ind. Army *(temp. Col. Comdt.) s.* 8/6/20
Baird, H. B. D., *C.M.G., C.I.E., D.S.O.*, Ind. Army, *p.s.c. (temp. Col. Comdt.) s.* 14/6/20
Kemble, F. A., Ind. Army, *s.* 18/6/20
Hay, C. J. B., *C.M.G., C.B.E., D.S.O.*, Ind. Army, *p.s.c.* [L] *(temp. Col. on the Staff) s.* 26/6/20
Moens, A. W. H. M., *C.B., C.M.G., D.S.O.*, Ind. Army, *p.s.c. (temp. Col. Comdt.) s.* 1/7/20
Whitehead, J., *C.M.G., D.S.O.*, Ind. Army, *p.s.c., A.D.C., (temp. Col. Comdt.) s.* 5/7/20
Pocock, P. F., *C.B., D.S.O.*, Ind. Army *(temp. Col. Comdt.) s.* 23/7/20
Dundas, P. H., *C.B., C.B.E., D.S.O.*, Ind. Army, *p.s.c. (temp. Col. Comdt.) s.* 31/7/20
Bradshaw, C. R., *C.B., C.B.E.*, Ind. Army, *p.s.c.* [I] *(temp. Col. Comdt.) s.* 1/8/20
Church, A. J. B., *C.M.G.*, R.A.P.C., *s.* 7/8/20
Parker, W. M., *C.M.G., D.S.O. (late R.A.S.C.) s., s.* 11/8/20
Smith, H. R. W. M., *D.S.O. (late R.A.) s.* 21/8/20
Alexander, E. C., *C.I.E., D.S.O.*, Ind. Army, *p.s.c. (temp. Col. Comdt.) s.* 24/8/20
Fetherstonhaugh, W. A., *C.B.E., D.S.O.*, Ind. Army, *p.s.c. (temp. Col. Comdt.), s.* 1/10/20
Shuttleworth, D. I., *C.B., C.B.E., D.S.O.*, Ind. Army, *p.s.c. (temp. Col. Comdt.) s.* 5/10/20
Twiss, W. L. O., *C.B.E., M.C.*, Ind. Army, *p.s.c.* [L] *(temp. Col. on the Staff) s.* 30/10/20
Muspratt, S. F., *C.S.I., C.I.E., D.S.O.*, Ind. Army, *p.s.c., A.D.C. (temp. Col. Comdt.) s.* 15/11/20
Kensington, E. C., *C.B.E., D.S.O., M.C.*, Ind. Army, *p.s.c. (temp. Col. Comdt.) s.* 28/11/20
Morgan, R. H., *C.B.E.*, R. Mar., *A.D.C.* [R]. 1/12/20
Wilson, R. C., *D.S.O., M.C.*, Ind. Army, *p.s.c. (temp. Col. Comdt.) s.* 11/12/20
Stirling, W., *C.M.G., D.S.O. (late R.A.) g. (temp. Col. Comdt.) s.* 30/12/20
Walker, H. A., *C.B., C.M.G., D.S.O., p.s.c., s.* 1/1/21
Lawrence-Archer, J. H., *C.I.E. (late R.A.)* 1/1/21
Moir, J. P., *D.S.O. (late R.E.) s.* 1/1/21
Majendie, B. J., *C.M.G., D.S.O. (Record Office)* 1/1/21
Prentice, R. E. S., *C.B., C.M.G., D.S.O., s.* 1/1/21
Wilkinson, M. L., *C.B.E. (late R.A.) p.s.c., g. (temp. Col. Comdt.) s.* 1/1/21
Kelly, P. J. V., *C.M.G., D.S.O.*, Col. 3rd H., *s.* 1/1/21
Wake, *Sir* Hereward, *Bt., C.M.G., D.S.O., p.s.c., s.* 1/1/21
Suther, P., *C.M.G., D.S.O. (late R.A.) g., s.* 1/1/21
Seymour, *Lord* H. C., *D.S.O., s.* 1/1/21
Vandeleur, H. M., *C.B.E. (late R.A.) p.s.c., g. (Ord. Committee)* 1/1/21
Blandy, L. F., *C.B., D.S.O. (late R.E.) a.m.* 1/1/21
Nation, J. J. H., *C.V.O., D.S.O. (late R.E.) s.* 1/1/21
Benson, R. H. R., *O.B.E. (late R.A.) o.* [L] *(Inspn. Dept.)* 1/1/21
Lewis, H. A., *C.B.E. (late R.A.) g., s.* 1/1/21
Winterbotham, H. St. J. L., *C.M.G., D.S.O. (late R.E.) s.* 1/1/21
Armitage, C. C., *C.M.G., D.S.O. (late R.A.) p.s.c., s.* 1/1/21
Lewin, E. O., *C.B., C.M.G., D.S.O. (late R.A.) p.s.c., s.* 1/1/21
Yatman, A. H., *D.S.O.*, h.p. 1/1/21
Stewart, P. A. V., *C.B.E., D.S.O., p.s.c. (Record Office)* 1/1/21
Heywood, C. P., *C.M.G., D.S.O., p.s.c. (temp. Col. on the Staff) s.* 1/1/21
Wingfield, *Hon.* M. A., *C.M.G., D.S.O., p.s.c., s.* 1/1/21
Walsh, M. R., *C.M.G., M.C., p.s.c. (temp. Col. on the Staff) s.* 1/1/21
Morgan, R. W., *C.M.G., D.S.O.*, h.p. 1/1/21
Collins, R. J., *C.M.G., D.S.O., p.s.c.* [L] *(temp. Col. on the Staff) s.* 1/1/21
Steward, G. R. V., *C.B.E., D.S.O.* [L] *(Mil. Attaché)* 1/1/21
Wortham, H. C. W. H., *C.M.G., D.S.O.*, h.p. 1/1/21
Pagan, A. W., *D.S.O. (Spec. Appt.)* 1/1/21
Orpen-Palmer, H. B. H., *C.M.G., D.S.O. [I] s.* 1/1/21
Owen, C. S., *C.M.G., D.S.O. (Record Office)* 1/1/21
Luckock, R. M., *C.M.G., D.S.O., p.s.c., s., t.a.* 1/1/21
Todhunter, H. W., *C.M.G., o., s.* 1/1/21
Gribbon, W. H., C.M.G., C.B.E., King's Own R., *p.s.c. [I]* 1/1/21
Lyon, C. H., *C.B., C.M.G., D.S.O., p.s.c., s.* 1/1/21

Digitized by Google

(In this list Brevet Colonels are shown in italic type.)

Dobbie, W. G. S., *C.M.G.*, *D.S.O.* (*late R.E.*) *p.s.c.* [*I*] *s.* 1/1/21
Hunter, A. J., *C.M.G.*, *D.S.O.*, *M.C.*, *p.s.c.*, *s.* 1/1/21
Hawtrey, H. C., *C.M.G.*, *D.S.O.* (*late R.E.*) *p.s.c.*, *s.* 1/1/21
Wyatt, L. J., *D.S.O.*, *s.* 1/1/21
Kinsman, G. B. V., *C.M.G.*, *D.S.O.* (*late R.A.*) *g.* (*Mil. Attaché*) 17/1/21
McVittie, R. H., *C.M.G.*, *C.B.E.*, R.A.O.C., *s.*, *o.*, *s.* 7/2/21
Jeffcoat, A. C., *C.B.*, *C.M.G.*, *D.S.O.*, *p.s.c.*, *s.* 7/2/21
Fisher, C. A., *D.S.O.*, R.A.O.C., *s.*, *o.*, *s.* 13/2/21
Kirkpatrick, C., *C.B.*, *C.B.E.*, Ind. Army, *p.s.c.* 15/3/21
Worgan, R. B., *C.S.I.*, *C.V.O.*, *D.S.O.*, Ind. Army (*temp. Col. Comdt.*), *s.* 4/4/21
Freeth, C. J. D. (*late R.A.*) *g.* (*Ord. Consulting Offr., India Office*) 1/5/21
Rowan-Robinson, H., *C.M.G.*, *D.S.O.* (*late R.A.*) *p.s.c.* [L] *s.* 1/5/21
Sturrock, G. C., *C.B.E.* (*late R.A.*) *g.* (*temp. Col. on the Staff*) *s.* 1/5/21
Moberly, B. R., *D.S.O.*, Ind. Army, *p.s.c.*, (*temp. Col. on the Staff*) *s.* 3/5/21
Pope, S. B., *D.S.O.*, Ind. Army, *p.s.c.*, *s.* 3/5/21
Paterson, P. J., *C.M.G.*, *D.S.O.* (*late R.A.*) [*I*] h.p. 8/5/21
Walt, H. G. K., *C.B.E.*, *D.S.O.* (*late R.E.*) (*Spec. Appt.*) 1/6/21
Hudson, A. R., *C.M.G.*, *D.S.O.* (*late R.A.*) [*I*] h.p. 1/6/21
Clay, B. G., *C.B.*, *C.M.G.*, *D.S.O.*, *d.* 3/6/21
Browne, J. G., *C.M.G.*, *D.S.O.*, *p.s.c.* (*temp. Col. Comdt.*) *c.o.* 3/6/21
Gunter, C. P., *O.B.E.* (*late* R.E.) *i.* 3/6/21
Ogg, W. M., *C.M.G.*, *D.S.O.* (*late R.A.*) *p.s.c.* [L] *s.* 3/6/21
Earle, R. G., *C.M.G.*, *D.S.O.*, *A.D.C.* (*late R. Signals*) *s.* 3/6/21
Waller, R. L., *C.M.G.* (*late R.E.*) h.p. 3/6/21
Jellicoe, R. C., *C.B.E.*, *D.S.O.* (*late R.A.S.C.*) *s.*, *s.* 3/6/21
Pollard-Lowsley, H. de L., *C.M.G.*, *C.I.E.*, *D.S.O.* (*late R.E.*) *i.* 3/6/21
Forster, D., *C.M.G.*, *D.S.O.*, (*late R.E.*), *h.p.* 3/6/21
Crozier, B. B., *C.M.G.*, *D.S.O.* (*late R.A.*) *p.s.c.*, *s.* 3/6/21
Paul, W. R., *C.B.E.* (*late R.A.*) *g.* (*Ord. Committee*) 3/6/21
Roundway, *The Lord*, *C.M.G.*, *D.S.O.*, *M.V.O.*, h.p. 3/6/21
Pakenham, G. de la P. B., *C.M.G.*, *C.B.E.*, *D.S.O.*, *p.s.c.*, *s.* 3/6/21
Crookenden, A., *D.S.O.*, *p.s.c.* [L] *s.* 3/6/21
Grazebrook, G. C., *C.M.G.*, *D.S.O.*, *s.*, *s.* 3/6/21
Farmar, H. M., *C.M.G.*, *D.S.O.*, *s.*, *s.* 3/6/21
Martin, G. H., *C.M.G.*, *D.S.O.*, *O.B.E.*, *p.s.c.*, *s.* 3/6/21
Robertson, A. B., *C.M.G.*, *D.S.O.*, *p.s.c.*, *s.* 3/6/21
Hanbury, P. L., *C.M.G.*, *D.S.O.*, *p.s.c.*, *s.* 3/6/21
Huddleston, H. J., *C.B.*, *C.M.G.*, *D.S.O.*, *M.C.* (*local Maj.-Gen.*) *s.f.* 3/6/21
Lang, B. J., *C.B.*, *C.M.G.*, *D.S.O.*, *p.s.c.*, *s.* 3/6/21
Morgan-Owen, L. I. G., *C.M.G.*, *C.B.E.*, *D.S.O.*, *p.s.c.*, *s.* 3/6/21
Thurlow, E. G. L., *D.S.O.*, *p.s.c.*, *s.* 3/6/21
Venning, W. K., *C.M.G.*, *C.B.E.*, *M.C.*, *p.s.c.*, *s.* 3/6/21
Wavell, A. P., *C.M.G.*, *M.C.*, *p.s.c.* [L] h.p. 3/6/21
Howard-Vyse, R. G. H., *C.M.G.*, *D.S.O.*, *p.s.c.*, h.p. 3/6/21
McCulloch, A. J., *D.S.O.*, *D.C.M.*, *p.s.c.*, *s.* 3/6/21
Finlaison, J. B., *C.M.G.*, R. Mar., *p.s.c.*, *A.D.C.* [R] 21/6/21
Hill, H. W., *C.M.G.*, *D.S.O.* (*late R.A.*) *g.*, *s.* 22/6/21
Clark, W. E., *C.M.G.*, *D.S.O.* (*late R.A.*) *s.* 24/6/21
Richardson, J. J., *D.S.O.* (*Record Office*) 1/7/21
Ralnsford-Hannay, F., *C.M.G.*, *D.S.O.* (*late R.A.*) *p.s.c.*, *s.* 1/7/21
Carey, W. L. J., *C.I.E.* (*late R.A.*) *o.* [*I*] (*temp. Col. on the Staff*) *s.* 13/7/21
Rowlandson, M. G. D., *D.S.O.*, Ind. Army, *p.s.c.* [L] *s.* 1/8/21
Simpson, J. C., Ind. Army *s.* 1/8/21
Ward, H. C. S., *C.I.E.*, *O.B.E.*, Ind. Army, *p.s.c.*, *s.*, *s.* 1/8/21
Watkins, F. M., *C.B.E.*, R.A.P.C., *s.* 8/9/21
Luck, B. J. M., *C.M.G.*, *D.S.O.* (*late R.A.*) *g.*, *s.* 8/9/21
V.C. Hore-Ruthven, *Hon.* A. G. A., *C.B.*, *C.M.G.*, *D.S.O.*, *p.s.c.* (*temp. Col. Comdt.*) *s.* 15/10/21
Todd, A. G., *C.B.E.*, *D.S.O.* (*late R.A.V.C.*) *s.* 16/10/21
Nicolay, B. U., *C.B.*, Ind. Army, *s.* 23/10/21
Geoghegan, N. M., *D.S.O.*, Ind. Army, *s.* 26/10/21
Brierley, G. T., *C.M.G.*, *D.S.O.* (*late R.A.*) *g.*, *s.* 22/11/21
Hearn, *Sir* Gordon, R., *Knt.*, *C.I.E.*, *D.S.O.* (*late R.E.*) *i.* 1/1/22
Wood, H. (*late R.E.*) *i.* 1/1/22
Price, T. R. C., *C.M.G.*, *D.S.O.*, *p.s.c.* 1/1/22
Palmer, G. S., Ind. Army [L] *s.* 1/1/22
Mathew-Lannowe, E. B., *C.M.G.*, *D.S.O.*, *p.s.c.*, *s.* 1/1/22
McHarg, A. A., *D.S.O.* (*late R.E.*) [*I*] *i.* 1/1/22
Hills, C. E., *O.B.E.* (*late R.A.S.C.*) *s.*, *s.* 1/1/22
Browne, J. C., *C.M.G.*, *D.S.O.* (*late R.A.S.C.*) *A.D.C.*, *s.* 1/1/22
Crawley, R. P., *D.S.O.*, *O.B.E.*, *M.V.O.* (*late R.A.S.C.*) *s.*, *s.* 1/1/22
Danford, B. W. Y., *D.S.O.* (*late R.E.*) h.p. 1/1/22
Moore, H. T. G., *C.M.G.*, *D.S.O.* (*late R. Signals*) (*Record Office*) 1/1/22
Sewell, H. S., *C.M.G.*, *D.S.O.*, *s.* 1/1/22
Macleod, C. W., *C.M.G.*, *D.S.O.* (*late R.A.S.C.*) *s.* 1/1/22
Moberly, A. H., *D.S.O.* (*late R.A.*) *g.*, *s.* 1/1/22
Butterworth, R. F. A., *C.M.G.*, *D.S.O.* (*late R.E.*) *s.* 1/1/22
Allardyce, J. G. B., *C.M.G.*, *D.S.O.* (*late R.A.*) *s.* 1/1/22
Brandon, O. G., *C.M.G.*, *D.S.O.* (*late R.E.*) 1/1/22
Johnson, C. R., *C.M.G.*, *D.S.O.* (*late R.E.*) h.p. 1/1/22
West, A. H. D., *D.S.O.* (*late R.A.*) *s.* 1/1/22
Harris, O. M., *D.S.O.* (*late R.A.*) (*S.C.*) *s.* 1/1/22
Walton, C., *D.S.O.* (*late R.E.*) 1/1/22
Simpson, H. C., *C.M.G.*, *D.S.O.* (*late R.A.*) *g.*, *s.* 1/1/22
Hexlet, R. K., *C.B.E.*, *D.S.O.* (*late R.A.*) *p.s.c.* (*Research Dept.*) 1/1/22
Thomson, A. F., *D.S.O.* (*late R.A.*) *s.* 1/1/22
Goschen, A. A., *D.S.O.* (*late R.A.*) *p.s.c.*, *s.* 1/1/22
Jelf, W. W., *C.M.G.*, *D.S.O.* (*late R.A.*) *s.* 1/1/22
Sergison-Brooke, B. N., *C.M.G.*, *D.S.O.*, *p.s.c.* 1/1/22
Paynter, G. C. B., *C.M.G.*, *D.S.O.* 1/1/22
Eden, S. H., *C.M.G.*, *D.S.O.*, *s.* 1/1/22
Williams, G. C., *C.M.G.*, *D.S.O.* (*late R.E.*) *p.s.c.* (*temp. Col. on the Staff*) *s.* 1/1/22
Wethered, J. R., *C.M.G.*, *D.S.O.*, *p.s.c.*, *s.* 1/1/22
Holland, L., *D.S.O.*, *p.s.c.*, *s.* 1/1/22
Heath, R. M., *C.M.G.*, *D.S.O.* (*temp. Col. Comdt.*) *s.* 1/1/22
Drummond, *Hon.* M. C. A., *C.M.G.*, *D.S.O.*, *p.s.c.*, *a.m.* 1/1/22
Norman, C. C., *C.M.G.*, *D.S.O.* (*Spec. Appt.*) 1/1/22
Dunlop, W. B., *D.S.O.*, *O.B.E.*, Ind. Army, *s.* 1/1/22
Temperley, A. C., *C.M.G.*, *D.S.O.*, *p.s.c.*, *s.* 1/1/22
MacMahon, H. F. E., *C.B.E.*, *M.C.*, Ind. Army, *p.s.c.*, *s.* 1/1/22
Taylor, B. H. W., *C.B.E.*, *s.* 1/1/22
Croft, W. D., *C.M.G.*, *D.S.O.* (*late R. Tank Corps*) *p.s.c.*, *s.* 1/1/22
Redman, A. S., *C.B.* (*late R.E.*) h.p. 1/1/22
Peck, S. C., *D.S.O.* (*late R.A.*) *p.s.c.* (*s.c.*) (*temp. Col. on the Staff*) *s.* 1/1/22
Dent, W., *C.B.E.*, *D.S.O.*, Ind. Army, *p.s.c.*, [L] *a.m.* 1/1/22
Fordham, W. M., *C.B.E.*, Ind. Army, *p.s.c.* (*temp. Col. on the Staff*) *s.* 22/1/22
Meynell, G., *C.M.G.*, *p.s.c.* [*I*] *s.* 11/2/22
Toller, H. B., *C.M.G.*, R.A.P.C. 10/3/22
Gardiner, R., *D.S.O.*, Ind. Army, *p.s.c.* [*I*] 10/3/22
Shewell, E. F., *C.M.G.*, *D.S.O.* (*late R.A.*) *s.* 20/3/22
West, J. W., C.M.G., M.B., R.A.M.C., *K.H.S.* (*temp. Col.*) *s.* 15/4/22
Tweedie, W. J. B., *C.M.G.*, *C.B.E.* (*Record Office*) 15/4/22

Digitized by Google

(In this list Brevet Colonels are shown in italic type.)

Trimnell, W. D. C., *C.B.*, *C.M.G.*, R.A.O.C., *s.*, *f.* 7/5/22
Edwards, C. V., *C.M.G.*, *D.S.O.*, *s.* 3/6/22
Hodgson, P. E., *D.S.O.* (*late R.E.*) *s.* 3/6/22
Kelly, W. H. F., *D.S.O.* (*late R.A.S.C.*) *s.* 3/6/22
Cutbill, R. H. L., *C.M.G.*, *D.S.O.* (*late R.A.S.C.*) (*S.C.*) *s.* 3/6/22
Percival, *Sir* Harold F. P., *K.C.M.G.*, *C.B.E.*, *D.S.O.* (*late R.A.S.C.*) [L] *s.* 3/6/22
Wighton, E. J., *D.S.O.* (*late R.A.*) *g.*, h.p. 3/6/22
Niven, O. C., *D.S.O.* (*late R.A.*) *g.*, h.p. 3/6/22
Maitland-Addison, J. F. R. N. (*late R.A.*) *p.s.c.* (*Ord. Committee*) 3/6/22
Wace E. G., *C.B.*, *D.S.O.* (*late R.E.*) *p.s.c.* [L] h.p. 3/6/22
Caddell, H. M., *C.M.G.*, *D.S.O.* (*late R.A.S.C.*) h.p 3/6/22
Gayer-Anderson, T. G., *C.M.G.*, *D.S.O.* (*late R.A.*) *p.s.c.*, *s.* 3/6/22
Harrison, J. M. R., *D.S.O.* (*late R.A.*) *p.s.c.*, *s.* 3/6/22
Tompson, R. H. D., *C.M.G.*, *D.S.O.* (*late R.A.*) *p.s.c.*, *g.* [*I*] *s.* 3/6/22
Alston, F. G., *C.M.G.*, *D.S.O.* (*Spec. Appt.*) 3/6/22
Doring, F. H., *D.S.O.*, *p.s.c.*, h.p. 3/6/22
Gillett, C. R., *D.S.O.* (*late R.A.*) *g.*, *s.* 3/6/22
Freeland, J. C., *C.B.E.*, Ind. Army, *p.s.c.*, *s.* 3/6/22
Milward, C. A., *C.I.E.*, *C.B.E.*, *D.S.O.*, Ind. Army, *p.s.c.*, *A.D.C.*, *s.* 3/6/22
Butler, S. S., *C.M.G.*, *D.S.O.*, h.p. 3/6/22
Clayton, E. R., *C.M.G.*, *D.S.O.*, *p.s.c.*, h.p. 3/6/22
Mudie, T. C., *D.S.O.* (*late R. Tank Corps*) *p.s.c.* (*temp Col. Comdt.*) *s.* 3/6/22
Popham, R. S., *C.M.G.*, *D.S.O.*, h.p. 3/6/22
Lindsay, G. M., *C.M.G.*, *D.S.O.* (*late R. Tank Corps*) *p.s.c.* (*temp. Col. on the Staff*) *s.* 3/6/22
Neilson, W. G., *C.M.G.*, *D.S.O.*, *p.s.c.*, *s.* 3/6/22
Wilson-Johnston, W. E., *C.I.E.*, *C.B.E.*, *D.S.O.*, Ind. Army, *p.s.c.*, *s.* 3/6/22
Giles, E. D., *C.M.G.*, *D.S.O.*, Ind. Army, *p.s.c.* (*temp. Col. Comdt.*) *s.* 3/6/22
Catty, T. C., *C.M.G.*, *D.S.O.*, Ind. Army, *p.s.c.*, *s.* 3/6/22
Orton, S. B., Ind. Army, *p.s.c.*, *s.* 3/6/22
Laird, K. M., *D.S.O.* (*late R. Tank Corps*) *p.s.c.*, *s.* 3/6/22
Vernon, H. A., *D.S.O.* (*late R. Signals*) (*Spec. Appt.*) 3/6/22
Watson, H. W. M., *C.M.G.*, *D.S.O.*, *p.s.c.*, *c.o.* 3/6/22
Howard, H. C. L., *C.M.G.*, *D.S.O.*, *p.s.c.*, *s.* 3/6/22
Nisbet, T., *C.M.G.*, *D.S.O.*, Ind. Army, *s.* 3/6/22
Lloyd, C. R., *D.S.O.*, Ind. Army, *s.* 3/6/22
Cochran, G. W., *D.S.O.*, Ind. Army 3/6/22
Prickett, C. H., *D.S.O.* (*late R. Signals*) *s.* 3/6/22
Hardcastle, E. L., *D.S.O.* (*late R.A.*) *g.*, *s.* 23/6/22
Braine, H. E. R. R., C.M.G., D.S.O., R.S. Fus., *p.s.c.* 1/7/22
Buchanan, K. G., C.M.G., D.S.O., Seaforth, *p.s.c.* 1/7/22
Nicholson, O. H. L., C.M.G., D.S.O., King's Own R., *p.s.c.* 1/7/22
Hill, W. P. H., C.M.G., D.S.O., Loyal R., *p.s.c.* 1/7/22
Oldfield, A. R. *D.S.O.*, R.A.O.C., *o.*, *s.* 1/7/22
St. John, E. F., *C.M.G.*, *D.S.O.* (*late R.A.*) *p.s.c.*, *s.* 24/7/22
Blaker, W. F., *D.S.O.*, *O.B.E.* (*late R.A.*) [L] (*Mil. Attaché*) 24/7/22
Bainbridge, N. B., *C.B.*, *C.M.G.*, *D.S.O.*, R.A.O.C., *o.* 25/7/22
Harbord, C. R., *C.M.G.*, *D.S.O.*, Ind. Army (*temp. Col. Comdt.*) *s.* 1/9/22
D'Inkson, E. T., *D.S.O.* (*late R.A.M.C.*) *s.* 15/9/22
Tandy, E. A. (*late R.E.*) (*temp. Col. Comdt.*) *i.* 24/9/22
Dalby, T. G., D.S.O., K.R.R.C. 30/9/22
O'Gorman, C. J., *D.S.O.* (*late R.A.M.C.*) *V.H.S.*, *s.* 10/10/22
McDonald, J. H., *M.B.*, Ind. Med. Serv., *K.H.P.* 25/10/22
Cochrane, A. W. R., *M.B.*, *F.R.C.S.*, Ind. Med. Serv. 9/11/22
Hancock, M. P., *D.S.O.* (*Record Office*) 12/11/22
Bingham, C. H. M., *C.M.G.*, *D.S.O.* (*late R.A.S.C.*) *p.s.c.*, *s.* (*Record Office*) 21/11/22
Temple, R. C., *C.B.*, *O.B.E.*, R. Mar. [R] 11/12/22
Paterson, R. O., *O.B.E.*, R. Mar. 11/12/22
Clark, J. A. M. A., *C.B.*, *C.M.G.*, R. Mar. 1/1/23
Stockwell, C. I., C.B., C.M.G., D.S.O., R.W. Fus., *p.s.c.* 1/1/23
Bernard, D. J. C. K., C.M.G., D.S.O., Rifle Bde. *p.s.c.*, *s.* 1/1/23
McClintock, R. S., *D.S.O.* (*late R.E.*) *p.s.c.*, *q.s.*, h.p. 1/1/23
Twist, E. F., h.p. 1/1/23
Allason, W., *D.S.O.* [L] h.p. 1/1/23
Green, W. G. K., *C.M.G.*, *D.S.O.*, Ind. Army (*temp. Col. Comdt.*) *s.* 1/1/23
Done, R. J., *D.S.O.* (*late R.E.*) *s.* 1/1/23
Beddy, B. L., *D.S.O.* (*late R.A.S.C.*) *s.* 1/1/23
Evans, W. H., *D.S.O.* (*late R.E.*) *s.* 1/1/23
Warrington-Morris, W. D. (*late R.A.*) *o.* (*Spec. Appt.*) 1/1/23
Bourchier, R. W. H., *D.S.O.* (*late R.A.*) h.p. 1/1/23
Smith, H. C., *D.S.O.* (*late R. Signals*) *p.s.c.* (*Spec. Appt.*) 1/1/23
McGrath, A. T., *D.S.O.* (*late R.A.*) *p.s.c.*, *s.* 1/1/23
Cameron, O. S., *D.S.O.* (*late R.A.*) h.p. 1/1/23
Haig, C. H., *C.B.E.*, *D.S.O.*, h.p. 1/1/23
Duncan, H. C., *D.S.O.*, *O.B.E.*, Ind. Army *p.s.c.*, *s.* 1/1/23
Barker, E. F. W., *C.B.E.*, *D.S.O.* (*late R. Signals*) h.p. 1/1/23
Loch, J. C., Ind. Army, *s.* 1/1/23
Sandilands, H. R., *C.M.G.*, *D.S.O.* (*S.C.*) *s.* 1/1/23
Buchanan-Dunlop, H. D., *C.M.G.*, *D.S.O.*, *e.*, h.p. 1/1/23
Keen, P. H., Ind. Army, *s.* 1/1/23
Lakin, J. H. F., *C.S.I.*, Ind. Army, *p.s.c.*, *s.* 1/1/23
Robertson, D. E., *D.S.O.*, Ind. Army, *s.* 1/1/23
Spencer, J. A. W., *C.M.G.*, *D.S.O.*, *p.s.c.*, *s.* 1/1/23
Mordaunt, O. C., *D.S.O.* (*late R. Signals*) h.p. 1/1/23
Venning, F. E. W., *C.B.E.*, *D.S.O.*, Ind. Army, *p.s.c.*, *s.* 1/1/23
Robinson, J. H, *o.* (*Inspn. Staff*) 1/1/23
Piggott, F. S. G., *D.S.O.* (*late R.E.*) *p.s.c.* [L] h.p. 1/1/23
Gepp, E. C., *D.S.O.*, *p.s.c.*, *s.* 1/1/23
Walker, C. W. G., *D.S.O.*, Ind. Army, *p.s.c.* 1/1/23
Dodd, A. H. R., Ind. Army, *p.s.c.* 1/1/23
Saunders, M., *D.S.O.*, Ind. Army, *p.s.c.* [L] *s.* 1/1/23
Morant, H. H. S., *D.S.O.*, *s.* 7/1/23
Bensley, C. H., *C.I.E.*, Ind. Med. Serv., *K.H.P.* 8/1/23
Gibbs, A. A., Ind. Med. Serv., *K.H.P.*, *s.* 22/1/23
Gregson, H. G. F. S., *C.M.G.*, R.A.O.C., *o.*, *s.* 1/2/23
Ainsworth, H., *M.B.*, *F.R.C.S.*, Ind. Med. Serv., *K.H.S.* 3/5/23
Daldy, A. W., *O.B.E.*, Ind. Army 16/5/23
Jervis, H. S., *M.C.*, *p.s.c.*, *s.* 23/5/23
Perreau, C. N., *C.M.G.*, *s.* 26/5/23
Acworth, L. R., *C.B.E.*, R.A.O.C., *s.*, *o.*, *s.* 30/5/23
Jury, E. C., *C.M.G.*, *M.C.*, *p.s.c.*, h.p. 2/6/23
Herrick, H., *C.M.G.*, *D.S.O.* (*late R.A.M.C.*) *s.* 3/6/23
Lockett, W. J., *D.S.O.*, h.p. 3/6/23
Battye, I. U., *D.S.O.*, Ind. Army, *s.* 3/6/23
Savage, A. J., *D.S.O.* (*late R.E.*) h.p. 3/6/23
Chauncy, C. H. K., *C.B.E.*, Ind. Army, *s.* 3/6/23
Little, A. C., *D.S.O.*, h.p. 3/6/23
Blount, G. P. C., *D.S.O.* (*late R.A.*) *g.*, *s.* 3/6/23
Greene, A. C. R. (*late R.A.*) *p.s.c.*, h.p. 3/6/23
Sherbrooke, N. H. C., *D.S.O.* (*late R.A.*) *p.s.c.*, h.p. 3/6/23
Crofton, M., *D.S.O.* (*late R.A.*) h.p. 3/6/23
Clark, C. H., *D.S.O.* (*late R.A.*) h.p. 3/6/23
Belgrave, J. D., *D.S.O.* (*late R.A.*) *p.s.c.* (*R.N. Coll.*) h.p. 3/6/23
Gray, W. K., *D.S.O.* (*late R.A.*) h.p. 3/6/23
Clementi, J., *O.B.E.*, Ind. Army 3/6/23
Jeffery, W. H., *C.S.I.*, *C.I.E.*, Ind. Army, *s.* 3/6/23
McConaghy, J. G., *D.S.O.*, *M.V.O.*, Ind. Army 3/6/23
Ridgeway, D. G., *D.S.O.*, Ind. Army, *p.s.c.*, *s.* 3/6/23
Rogers, G. H., Ind Army, *p.s.c.*, *s.* 3/6/23
Willis, E. S. C., *D.S.O.*, *O.B.E.*, Ind. Army 3/6/23
Ross, A. C., *D.S.O.*, Ind. Army 3/6/23
Bannatyne, N. C., Ind. Army, *p.s.c.*, *s.* 3/6/23
Anderson, W. H., *C.B.E.*, Ind. Army (*temp. Col. on the Staff*) *s.* 3/6/23

Digitized by Google

(In this list Brevet Colonels are shown in italic type.)

Shuttleworth, R. W., Ind. Army, *p.s.c.* 3/6/23
Scott, A. E. S., Ind. Army, *p.s.c.* 3/6/23
Gillies, F. G., *O.B.E.*, Ind. Army, *p.s.c.* 3/6/23
Reinhold, H. E., *M.C.*, Ind. Army, *p.s.c.* [L] 3/6/23
Strettell, C. B. D., Ind. Army 3/6/23
Flood, J. D. M., Ind. Army 3/6/23
Willoughby, D. V., *D.S.O.*, Ind. Army, *p.s.c.* 3/6/23
Scott, H. St. G. S., *D.S.O.*, Ind. Army 3/6/23
Mills, A. M., *D.S.O.*, Ind. Army 3/6/23
Anderson Robert H., Ind. Army 3/6/23
de Burgh, E., *D.S.O.*, *O.B.E.*, Ind. Army, *p.s.c.*, *s.* 3/6/23
Broad, C. N. F., *D.S.O.* (*late R. Tank Corps*) *p.s.c.*, *s.* 3/6/23
Elphinstone-Dalrymple, *Sir* Francis N., *Bt.*, *C.B.E.*, *D.S.O.* (*late R.A.*) *s.* 3/6/23
Ogilvy, D., *D.S.O.*, *O.B.E.* (*late R.E.*) *s.* 3/6/23
Rome, C. L., *D.S.O.* (*temp. Col. Comdt.*) *s.* 3/6/23
Fanshawe, R. W., *C.M.G.*, R.A.P.C. 6/6/23
Liddell, C. G., C.M.G., C.B.E., D.S.O., Leicester R., *p.s.c.* 23/6/23
Bayley, A. G., C.B.E., D.S.O., Oxf. & Bucks. L.I., *p.s.c.* 23/6/23
Perry, E. L., *D.S.O.*, Ind. Med. Serv., *K.H.S.*, *s.* 24/6/23
MacGeagh, H. D. F., *C.B.E.*, *T.D.*, *K.C.* (*Spec. Appt.*) 1/7/23
Malnprise, C. W., *D.S.O.* (*late R.A.M.C.*) *s.* 29/7/23
Fleming, A. N., *D.S.O.*, *M.B.*, *F.R.C.S. Edin.*, Ind. Med. Serv., *K.H.S.*, *s.* 6/9/23
Kennedy, J. C., C.B.E., M.D., R.A.M.C., *K.H.P.* (*temp. Col.*) 27/9/23
Chetwynd-Stapylton, B. H., *C.B.E.*, *p.s.c.* (*Spec. Appt.*) 16/10/23
Lumb, F. G. E., *D.S.O.*, *M.C.*, Ind. Army 15/11/23
Tuck, C. H. A., *C.I.E.*, Ind. Army 15/11/23
Ellis, A. C. S. B., *C.B.E.*, Ind. Army, *p.s.c.* 1/12/23
Tomkinson, H. A., *D.S.O.* (*temp. Col. Comdt.*) *s.* 21/12/23
Houghton, J. W. H., *D.S.O.*, *M.B.* (*late R.A.M.C.*) *s.* 26/12/23
Goldsmith, G. M., *C.B.E.*, *M.B.* (*late R.A.M.C.*) *s.* 26/12/23
Lloyd, R. H. (*late R.A.M.C.*) *V.H.S.*, *s.* 26/12/23
Packer, H. D., *C.I.E.* (*late R.A.M.C.*) *s.* 26/12/23
O'Sullivan, H. D. E., *C.B.E.*, R. Mar. 1/1/24
Finlay, R. F., *D.S.O.*, Ind. Army 1/1/24
Abbay, B. N., Ind. Army 1/1/24
Stewart, A. E., *M.C.*, Ind. Army 1/1/24
Needham, R. A., C.I.E., D.S.O., M.D., Ind. Med. Serv. 2/2/24
Bakhle, C. R., Ind. Med. Serv. 27/2/24
Churchill, A. P. (*Record Office*) 2/3/24
de Putron, C. [*l*] h.p. 22/3/24
Andrews, A. E., *O.B.E.*, h.p. 27/3/24
Baines, E. F. E., *D.S.O.*, Ind. Med. Serv., *s.* 14/4/24
Conway-Gordon, E. C. W., *C.I.E.*, Ind. Army, *p.s.c.* 29/5/24
Haswell, C. H., R.E., *s.* 30/5/24
Hime, H. C. R., D.S.O., M.B., R.A.M.C. (*Record Office*) 28/6/24
Molloy, P., R. Mar. 8/7/24
Bailey, W. B., *D.S.O.*, Ind. Army 1/8/24
Arthur, L. F., *D.S.O.*, *O.B.E.*, Ind. Army, *p.s.c.* [L] 5/8/24
Gillespie, R. St. J., *C.I.E.*, *O.B.E.* (*late R.E.*) *s.* 12/8/24
Rutherford, N. J. C., *D.S.O.*, *M.B.* (*late R.A.M.C.*) *s.* 28/8/24
Knox, R. W., *D.S.O.*, *M.B.*, *F.R.C.S.*, Ind. Med. Serv., *s.* 24/9/24
Broughton, T. D. (*late R.E.*) (*temp. Col. Comdt.*) *s.* 25/9/24
Vander Byl, J., *D.S.O.* (*Spec. Appt.*) 1/11/24
Jesse, J. L., *C.M.G.*, *D.S.O.* (*late R.A.S.C.*) *s.* 26/11/24
Gervers, F. R. S., *C.I.E.* (*late R.E.*) (*temp. Col. Comdt.*) *s.* 5/12/24
Keddie, H. W. G., *C.B.E.*, *D.S.O.*, R.A.O.C. [*l*] *s.*, *s.* 6/12/24
Hill, D. J. J., *C.M.G.*, *D.S.O.*, R.A.O.C., *s.*, *o.*, *s.* 18/12/24
Muscroft, W. St. C., Ind. Army, *s.* 21/12/24
Irvine, F. S., C.M.G., D.S.O., M.B., R.A.M.C. 31/12/24
Cowie, H. E. C., *C.B.E.*, *D.S.O.* (*late R.E.*) *t.* 1/1/25
Stewart, H. A., *D.S.O.*, *O.B.E.* (*late R.A.S.C.*) (*Spec. Appt.*) 1/1/25
Williams, A. F. C., *D.S.O.*, Ind. Army, *p.s.c.*, *s.* 1/1/25
VC Gort, *The Visct.*, *D.S.O.*, *M.V.O.*, *M.C.*, *p.s.c.* (*Spec. Appt.*) 1/1/25
Shinkwin, I. R. S., *C.M.G.*, *D.S.O.* (*late R.A.S.C.*) *s.*, *s.* 5/1/25
Smith, J. L., Ind. Army, *s.* 16/1/25
Scott G. B. *D.S.O.* Ind. Army 1/2/25
Campbell H., *D.S.O.*, *M.V.O.*, Ind. Army 1/2/25
Withers, C. McG., Ind. Army, *p.s.c.*, *s.* 1/2/25
Hamer, M. A., *D.S.O.*, *M.C.*, Ind. Army, *p.s.c.*, *s.* 1/2/25
Jackson, V. L. F. P., Ind. Army 7/2/25
Davis, G. H., Ind. Army, *s.* 20/2/25
Walker, W. B., Ind. Army, *s.* 21/2/25
Boulton, H., *O.B.E.*, *M.B.*, Ind. Med. Serv., *s.* 5/3/25
Crawford, V. J., *D.S.O.* (*late R.A.M.C.*) *s.* 26/3/25
Kukday, K. V., *C.I.E.*, Ind. Med. Serv. 28/3/25
Mackenzie, W. S., *O.B.E.*, R.A.P.C., *s.* 10/4/25
Wilkes, G. S., Ind. Army, *o.* 1/5/25
Clapham, D., *D.S.O.*, *O.B.E.* (*late R.A.*) *g.* (*Ord. Committee*) 1/5/25
Riecard, J. S., *O.B.E.*, Ind. Army, *s.* 1/5/25
Fenton, A., *M.B.*, Ind. Med. Serv. 9/6/25
Baker, J., O.B.E., R.A.O.C., *s.*, *o.*, *s.* 1/7/25
Henderson, P. H., D.S.O., M.B., R.A.M.C., *s.* 1/7/25
Brownrigg, W. D. S., D.S.O., Foresters, *p.s.c.*, *s.* 1/7/25
Hudson, O., *C.I.E.*, *D.S.O.*, *F.R.C.S.*, *Edin.* Ind. Med. Serv., *s.* 1/7/25
Pepys, G. L., D.S.O., Ind. Army, *p.s.c.* [L] 1/7/25
Anthony, W. S., *C.M.G.* (*late R.A.V.C.*) *s.* 24/8/25
Pallin, W. A., *C.B.E.*, *D.S.O.*, *F.R.C.V.S.* (*late R.A.V.C.*) *s.* 25/10/25
Daubeny, R. E., *C.B.E.*, R.A.P.C., *s.* 16/11/25
Young, R. A. B., *O.B.E.*, R.A.P.C. 10/12/25
Musson, A. I., R.A.P.C. 10/12/25
Delap, G. G., *C.M.G.*, *D.S.O.* (*late R.A.M.C.*) *s.* 26/12/25
Kelly, E. H., D.S.O., M.C., R.E., *p.s.c.*, *s.* 1/1/26
Wroughton, A. O. B., *D.S.O.* (*late R.A.M.C.*) 15/2/26
Ryan, E., C.M.G., D.S.O., R.A.M.C., K.H.P. 18/2/26
Cruddas, H. M., *C.M.G.*, *O.B.E.*, Ind. Med. Serv. 9/3/26
Shuttleworth, A. R. B., *p.s.c.*, Ind. Army, *s.* 22/3/26
Fry, A. B., *C.I.E.*, *D.S.O.*, *M.D.*, Ind. Med. Serv. 1/4/26
Langstaff, J. W., *D.S.O.* (*late R.A.M.C.*) *s.* 15/4/26
Steele, C. E. B. *C.I.E.*, *O.B.E.*, Ind. Army 1/5/26
Wood, L. (*late R.A.M.C.*) 1/6/26
Sewell, E. P., *C.M.G.*, *M.B.* (*late R.A.M.C.*), *V.H.S.*, *s.* 3/6/26
Henslow, E. L. W., *O.B.E.*, *M.C.*, *s.* 3/6/26
Little, A. G., *C.M.G.*, R. Mar. 16/6/26
Mayhew, C. L., R. Mar. 16/6/26
Williams, A. J., *D.S.O.*, *F.R.C.V.S.* (*late R.A.V.C.*) *s.* 28/6/26
Babington, M. H., *D.S.O.* (*late R.A.M.C.*) *s.* 30/6/26
Minshull-Ford, J. R. M., D.S.O., M.C., 1 Bn. S. Stafford R. [*l*] 1/7/26
Montague-Bates, F. S., C.B., C.M.G., D.S.O., 1 Bn. E. Surrey R. 1/7/26
Hill, E. F. J., D.S.O., M.C., R.E., *s.* 1/7/26
Harvey, A. W. M., M.B., Ind. Med. Serv., *s.* 1/7/26
Hamerton, A. E., C.M.G., D.S.O., R.A.M.C., *s.* 1/7/26
Shaw, H. M. D., D.S.O., Ind. Army 1/7/26
Murray, K. D. B., D.S.O., Ind. Army, *p.s.c.*, *s.* 1/7/26
Roch, H. S., *C.M.G.*, *C.B.E.*, *D.S.O.* (*late R.A.M.C.*) *s.* 10/7/26
Lawrence, J. G., R.A.P.C., *s.* 15/8/26

MILITIA.

COLONELS.

⚔Lynch, C. J. 3/6/18
⚔Williams, A. E., *D.S.O.*, *A.D.C.* 1/1/19
⚔Williams, L., *t.a.* 1/1/19
⚔Cameron of Lochiel, D. W., *C.M.G.*, *A.D.C.*, *t.a.* 1/1/19
⚔Hankey, C. G. H. A., *t.a.* 1/1/19
⚔*Palmer, C. H. D.*, 3 Bn. Leicester R. 1/1/19
⚔Heaketh, R. J. I., *C.B.E* (*Comdg. 7 Bn. R. Fus.*) 1/1/19
Hill, R. F. W., 3 Bn. Devon R. 1/1/19
⚔Collison, C. S., *D.S.O.*, Bt. Col. ret. pay 1/1/19
⚔James, L., *C.B.E.*, *D.S.O.* 8/6/20

Digitized by Google

TERRITORIAL ARMY.

COLONELS.

(In this list Brevet Colonels are shown in italic type.)
(§ Date of the Officer's corresponding rank in the Volunteer Force.)

⚔Stradbroke, *The Earl of, K.C.M.G., C.B., C.V.O., C.B.E., V.D., T.D., A.D.C.* 26/6/02
⚔Lovat, *The Lord, K.T., K.C.M.G., K.C.V.O., C.B., D.S.O., T.D.* (*Col. Comdt. The Lovat Scouts*) (*Hon. Maj. in Army*) *A.D.C., t.a.* 1/4/08
⚔Denbigh and Desmond, *The Earl of, C.V.O., T.D., A.D.C.* (*Col. Comdt. Hon. Art. Co.*) *t.a.* 21/4/11
Kenyon, *The Lord, K.C.V.O., T.D., A.D.C., t.a.* 11/6/12
⚔Forbes-Leith, *Sir* Charles R., *Bt., O.B.E.* (*Lt.-Col. ret. pay*) (*Gent.-at-Arms*) *A.D.C.* 21/9/12
⚔Sheen, A. W., *C.B.E., T.D., M.D., t.a.* 31/5/16
⚔Bruce-Porter, *Sir* H. E. Bruce, *K.B.E., C.M.G., t.a.* 31/5/16
⚔Sharp, A. D., *C.B., C.M.G., T.D., F.R.C.S.* (*Edin.*) *K.H.S., t.a.* 31/5/16
⚔Evatt, E. J. R., *D.S.O., M.B.* 31/5/16
⚔Soltau, A. B., *C.M.G., C.B.E., T.D., M.D., F.R.C.S., K.H.P., s.* 1/6/16
⚔Burgess, P. C., *T.D.* 1/6/16
⚔Dent, H. H. C., *T.D., M.B., F.R.C.S.* 1/6/16
⚔Edington, G. H., *T.D., M.D., F.F.P.S., K.H.P., t.a.* 1/6/16
⚔Westmacott, F. H., *C.B.E., T.D., F.R.C.S., s., t.a.* 3/6/17
⚔Atholl, *Rt. Hon. the Duke of, K.T., G.C.V.O., C.B., D.S.O., T.D.* (*Col. Comdt. Sco. Horse Scouts*) (*Bt. Maj. ret. pay*) *A.D.C., t.a.* 5/8/18
⚔King, E. J., *C.M.G., T.D., t.a.* 5/8/18
⚔Prior, B. H. L., *D.S.O., T.D.* (*Hon. Lt. in Army*) 5/8/18
⚔Lister, J. F., *C.M.G., T.D., M.I.E.E.* 5/8/18
⚔Hutchison, R. L., *T.D.* (*Hon. Lt. in Army*) 5/8/18
Grant, P., *T.D.* 5/8/18
⚔Johnson, R. A., *C.B.E., T.D.* (*Hon. Lt. in Army*) 5/8/18
⚔Sandall, T. E., *C.M.G., T.D.* 5/8/18
⚔Brodrick, *Hon.* A. G., *T.D., A.D.C., t.a.* 5/8/18
⚔Tabor, J. C., *T.D.* 5/8/18
⚔Heath, E. C., *D.S.O.* [*I*] 5/8/18
⚔Robertson, C. McL., *D.S.O., T.D., t.a.* 5/8/18
⚔Gosling, G., *O.B.E., T.D.* (*Hon. Capt. in Army*) 5/8/18
⚔Radcliffe, N. R., *C.I.E., D.S.O.*, Capt. ret. pay 5/8/18
⚔Frazer, F. A., *D.S.O., T.D.* 5/8/18
⚔Drayson, A. P., *O.B.E., T.D., t.a.* 5/8/18
⚔Cheesewright, W. F., *D.S.O., T.D.* 5/8/18
⚔Needham, J. G., *D.S.O., O.B.E., T.D., t.a.* 5/8/18
⚔Moss-Blundell, F. B., *C.M.G., D.S.O., T.D., t.a.* 5/8/18
⚔Exeter, *The Marq. of, C.M.G., A.D.C., t.a.* 5/8/18
⚔Whitley, *Sir* Edward N., *K.C.B., C.M.G., D.S.O., T.D., t.a.* 8/8/18
⚔Pinkney, E. W. R., *D.S.O., T.D., t.a.* 15/8/18
⚔Kensington, *The Lord, C.M.G., D.S.O., T.D.* 18/8/18
⚔Bayliffe, A. D., *C.M.G., T.D., t.a.* 31/8/18
⚔Watney, F. D., *C.B.E., T.D.* 1/9/18
⚔Grant, M. H., Capt. ret. pay [*I*] 4/9/18
⚔McDonald, A. W., *D.S.O., T.D.* (*Hon. Capt. in Army*) *t.a.* 26/9/18
⚔Goodman, G. D., *C.B., C.M.G., D.S.O., V.D., T.D., A.D.C., t.a.* 14/10/18
⚔Spence-Colby, C. J. H., *C.M.G., D.S.O., T.D.* 21/10/18
Dimond, C. F. W., *T.D.* 29/10/18
⚔Harman, A. R., *C.M.G., D.S.O.*, Maj. ret. pay (*Res. of Off.*) 7/11/18
⚔Smith, G. E. S., *D.S.O., T.D.* (*Hon. Lt. in Army*) *t.a.* 9/11/18
⚔Scott, F. W. A., *D.S.O.* 26/11/18
⚔Eley, E. H., *C.M.G., C.B.E., D.S.O., T.D., s., t.a.* 3/12/18
⚔Bruce, G. T., *C.M.G., D.S.O., T.D., t.a.* 17/2/19
⚔Pearson, G. T., *C.B.E., T.D.* 26/2/19
⚔Mercer, E. G., *C.M.G., T.D.* (*Hon. Capt. in Army*) 4/3/19
⚔Birtwistle, A., *C.B., C.M.G., D.S.O., T.D., t.a.* 9/3/19
⚔Raymer, R. R., *C.M.G., D.S.O.* (*Hon. Lt. in Army*) *t.a.* 9/5/19
⚔Findlay, J. M., *D.S.O., T.D.* 26/11/19
⚔Wraith, E. A., *C.B.E., D.S.O., T.D., s.* 16/2/20
⚔Ducat, A. D., *D.S.O., T.D., M.B.* 16/2/20
⚔Maxwell, A., *C.B., C.M.G., D.S.O., T.D., t.a.* 12/3/20
⚔Darlington, *Sir* Henry C., *K.C.B., C.M.G., T.D.* (*Hon. Lt. in Army*) *t.a.* 3/5/20
⚔Treffry, E., *C.M.G., O.B.E., T.D.* (*Hon. Capt. in Army*) *t.a., s.* 1/6/20
⚔MacGregor, A., *T.D.* 1/6/20
⚔Macmillan, A., *O.B.E., T.D., t.a.* 15/7/20
Wharton, W. H. A., *O.B.E., V.D., T.D., A.D.C., t.a.* 7/8/20
⚔*Ashwanden, S. W. L.*, D.S.O., T.D., R.A.(T.A.) 12/9/20
⚔Youden, W. A., *O.B.E., T.D.* 23/9/20
⚔Chapman, R., *C.M.G., D.S.O., T.D., t.a.* 26/9/20
⚔*Eton, E.*, D.S.O., T.D., R.A. (T.A.) *t.a.* 21/10/20
⚔Marsh, J. G., *T.D., M.B., s., t.a.* 10/12/20
⚔Dutton, R. B., *D.S.O., T.D.* 10/2/21
⚔Bousfield, H. D., *C.M.G., D.S.O., T.D.* (*Hon. Lt. in Army*) *t.a.* 14/2/21
⚔Shute, J. J., *C.M.G., D.S.O., T.D.* 22/3/21
⚔Reynolds, L. L. C., *D.S.O., T.D., t.a.* 17/4/21
⚔Gillett, W. A., *T.D., t.a.* 10/5/21
⚔*Gaskell, J. C.*, T.D., R.A. (T.A.) (*Hon. Lt. in Army*) [L] *t.a.* 14/6/21
⚔Pank, C. H., *C.M.G., D.S.O., T.D., s.* 26/7/21
⚔Brown, J., *C.B., C.B.E., D.S.O., T.D., s., t.a.* 17/8/21
⚔Streatfeild, H. S. J., *D.S.O.* 25/10/21
⚔*Roberts, H. G.*, O.B.E., T.D., 4 Bn. P.W. Vols., *t.a.* 10/2/22
⚔Anderson, W. H., *T.D., t.a.* 15/2/22
⚔Boxall, A. P., *O.B.E., T.D., t.a.* 18/2/22
⚔*Bazendale, J. F. N.*, T.D., R.A. (T.A.) (*Hon. Lt. in Army*) *t.a.* 23/3/22
⚔Campion, Sir William R., *K.C.M.G., D.S.O., T.D.* 31/3/22
⚔Sugden, R. E., *C.B., C.M.G., D.S.O., T.D.* (*Hon. Lt. in Army*) *t.a.* 14/7/22
⚔Wilson, H. G., *D.S.O., T.D.* 4/11/22
⚔Danielsen, F. G., *D.S.O., T.D.* [L] *A.D.C., t.a.* 27/11/22
⚔Saunders, H. C., *D.S.O., T.D., t.a.* 1/1/23
⚔*Lucey, W. F.*, C.M.G., D.S.O., T.D., R.A. (T.A.) *t.a.* 1/1/23
⚔Leslie, D. H. (*Lt. ret. pay*) *t.a., s.* 24/1/23
⚔Murray-White, R. S., *C.B.E., D.S.O., s., t.a.* 20/2/23
⚔*Joseph, R. H.*, D.S.O., T.D., R.E. (T.A.) *t.a.* 3/3/23
⚔*Greenwood, C. F. H.*, D.S.O., O.B.E., T.D., 22 Lond. R., *t.a.* 27/3/23
⚔Troup, G. A., *T.D., M.D., s.* 18/4/23
⚔Cohen, J. W., *C.M.G., C.B.E., D.S.O., T.D.* 3/5/23
⚔*Clowes, G. C. K.*, D.S.O., O.B.E., T.D., 14 Lond. R. (*S.C.*) *t.a.* 15/5/23
⚔Arthur, J. M., *C.M.G., D.S.O., T.D., t.a.* 5/6/23
⚔Sempill, *The Lord* (*Capt. ret. pay*) *A.D.C., t.a.* 4/11/23
⚔Walker, J., *D.S.O., T.D.* 16/2/24
⚔Kaye, H. S., *D.S.O., M.C.* (*Lt. Col. Res. of Off.*) 16/2/24
⚔*Ritson, J. R.*, O.B.E., T.D., 8 Bn. Durham L.I. (*Hon. Lt. in Army*) *t.a.* 16/2/24
⚔Thompson, R., *T.D., t.a.* 16/2/24
⚔*Pilkington, W. N.* D.S.O., T.D., 5 Bn. P.W. Vols., *t.a.* 16/2/24
⚔White, C. R., *D.S.O., T.D., M.B., s., t.a.* 16/2/24
⚔Whalley, F., *D.S.O., T.D., M.B., s., t.a.* 16/2/24
⚔*Partridge, L.*, D.S.O., T.D., 3 Bn. Mon. R., *t.a.* 16/2/24
⚔Lawrence, *Hon.* G., *D.S.O.* 16/2/24
⚔Coussmaker, L. J., *D.S.O., M.C., T.D.* 16/2/24
⚔*Dowdeswell, W.*, T.D., 5 Bn. Welch R., *t.a.* 16/2/24
⚔Smith, B. A., *D.S.O., M.C., T.D., s., t.a.* 16/2/24
⚔Potter, C. K., *D.S.O., M.C., T.D.* (*Hon. Lt. in Army*) *t.a.* 16/2/24
⚔*David, T. J.*, D.S.O., O.B.E., T.D., R.A. (T.A.) *t.a.* 16/2/24
⚔Allen, C. G., *M.C., T.D., t.a.* 16/2/24
⚔*Sharpe, G. W.*, O.B.E., T.D., 5 Bn. King's Own R., *t.a.* 16/2/24
⚔Hart, L. H. P., *D.S.O., T.D., s., t.a.* 16/2/24
⚔*Jones, H. P.*, D.S.O., T.D., R.A. (T.A.) *t.a.* 16/2/24

Digitized by Google

Colonels—contd.

(*In this list Brevet Colonels are shown in italic type.*)

⚔*Pickering, E. W.*, D.S.O., R.A. (T.A.) *t.a.* 16/2/24
⚔*McPherson, J.*, D.S.O., T.D., R.A. (T.A.) *t.a.* 16/2/24
⚔*Boyd, J.*, T.D., 6 Bn. Cameronians, *t.a.* 16/2/24
⚔*Moore, C. G.*, M.C., T.D., 8 Bn. Manch. R., *t.a.* 16/2/24
⚔*McKaig, J. B.*, D.S.O., T.D., 6 Bn. The King's R., *t.a.* 16/2/24
⚔Courthope, *Sir* George L., *Bt.*, *M.C.*, *T.D.*, m.p., *t.a.* 16/2/24
⚔*Isaac, C. L.*, T.D., M.B., F.R.C.S., R.A.M.C. (T.A.) *t.a.* 16/2/24
⚔*Blatherwick, T.*, D.S.O., M.C., T.D., 6/7 Bn. Manch. R., *t.a.* 16/2/24
⚔*Bury*, The Visct., M.C., R.A. (T.A.) (*Maj. Res. of Off.*) *t.a.* 16/2/24
⚔*Wilberforce, H. H.*, D.S.O., T.D., R.A.S.C. (T.A.) *t.a.* 16/2/24
⚔*Wright, N. I.*, D.S.O., 7 Bn. Northd. Fus., *t.a.* 16/2/24
⚔Branson, D. S., *D.S.O.*, *M.C.*, *T.D.*, *s.*, *t.a.* 16/2/24
⚔*Rhodes, S.*, D.S.O., T.D., 5 Bn. Y. & L. R., *t.a.* 16/2/24
⚔*Pitt, R. B.*, M.C., R.E. (T.A.) *t.a.* 16/2/24
⚔Spens, H. B., *D.S.O.*, *T.D.* 16/2/24
⚔*Darlow, F.*, T.D., M.B., R.A.M.C. (T.A.) *t.a.* 16/2/24
⚔Bickerton, R. E., *D.S.O.*, *T.D.*, *M.B.* 16/2/24
⚔*Wolstenholme T. B.*, O.B.E., T.D., M.B., R.A.M.C. (T.A.) 16/2/24
⚔*Blair, P. J.*, D.S.O., 7/9 Bn. R. Scots, *t.a.* 16/2/24
⚔*Thornton, G. L.*, M.C., R.A.M.C. (T.A.) 16/2/24
⚔Miller, G. W., *D.S.O.*, *T.D.*, *M.B.*, *s.* 16/2/24
⚔Proudfoot, F. G., *T.D.*, *M.D.*, *s.*, *t.a.* 16/2/24
⚔Ballantyne-Dykes, F. H., *D.S.O.*, *O.B.E.* (*Maj. Res. of Off.*) *t.a.* 27/2/24
⚔*Cameron, J. B.*, D.S.O., T.D., R.A. (T.A.) *t.a.* 1/4/24
⚔Ray, M. B., *D.S.O.*, *T.D.*, *M.D.*, *s.*, *t.a.* 1/4/24
⚔Myddelton, R. E., *T.D.*, *s.*, *t.a.* 15/4/24
⚔Warrack, J. S., *T.D.*, *M.D.*, *s.* 23/4/24
⚔*Hill, E.*, D.S.O., T.D., R.A. (T.A.) *t.a.* 8/5/24
⚔*Footner, F. L.*, D.S.O., T.D., 4 Bn. Hampshire R., *t.a.* 12/5/24
⚔*Pateshall, H. E. P.*, D.S.O., Hereford R. (*Lt.-Col. Res. of Off.*) *t.a.* 14/5/24
⚔Stobart, G. H., *C.B.E.*, *D.S.O.* (*Lt.-Col. ret. pay*) (*Res. of Off.*) *s.*, *t.a.* 27/5/24
⚔*Abercromby*, Sir *George W.*, Bt., D.S.O., 6 Bn. Gordons, *t.a.* 15/6/24
⚔*Wells, B. C.*, D.S.O., T.D., 4 Bn. Essex R., *t.a.* 26/6/24
⚔*Oats, F. F.*, T.D., R.E. (T.A.) *t.a.* 7/7/24
⚔*Parker, H.*, D.S.O., T.D., 4 Bn. Loyal R., *t.a.* 31/7/24
⚔*Ponder, C. W.*, R.A.M.C. (T.A.) 21/8/24
⚔*Muir, A. H.*, T.D., 4/5 Bn. R. Scots, *t.a.* 31/8/24
⚔Gover, J. M., *D.S.O.*, *T.D.*, *M.B.*, *t.a.* 1/9/24
⚔Barnett, G. H., *C.M.G.*, *D.S.O.* (*Lt.-Col. Res. of Off.*) (*Gent.-at-Arms*) 7/10/24
⚔*Willey*, Hon. *F. V.*, C.M.G., C.B.E., M.V.O., T.D., Notts. (S.R.) Yeo., *t.a.* 12/10/24
⚔*Gregson, W.*, M.C., T.D., R.A.S.C. (T.A.) *t.a.* 9/11/24
⚔*Daniell, W. A. B.*, D.S.O., T.D., R.A. (T.A.) *t.a.* 13/11/24
⚔*Laughton, F. E.*, M.C., 4 Bn. Camerons, *t.a.* 11/12/24
Walker, *Sir* Herbert A., *K.C.B.*, Eng. & Rly. Staff Corps, R.E. (T.A.) 13/12/24
Herbert, Hon. *G. S.*, T.D., 4 Bn. Wilts R., *t.a.* 18/12/24
⚔*House, P. J.*, T.D., R.A. (T.A.) *t.a.* 19/1/25
⚔Kay, T., *D.S.O.*, *T.D.*, *M.B.*, *s.*, *t.a.* 16/2/25
⚔Ellis, C. I., *C.M.G.*, *T.D.*, *M.D.* 1/3/25
Palmer, F., *C.I.E.*, *M.Inst.C.E.*, Eng. & Rly. Staff Corps 4/3/25
Ashfield, *Rt. Hon. the Lord*, Eng. & Rly. Staff Corps 4/3/25
Trench, E. F. C., *C.B.E.*, *M.Inst.C.E.*, Eng. & Rly. Staff Corps 4/3/25
Ellis, *Sir* William H., *G.B.E.*, *M.Inst.C.E.*, Eng. & Rly. Staff Corps 4/3/25
Grierson, W. W., *C.B.E.*, *M.Inst.C.E.*, Eng. & Rly. Staff Corps 4/3/25
⚔Wedgwood, *Sir* Ralph L., *Knt.*, *C.B.*, *C.M.G.*, Eng. & Rly. Staff Corps 4/3/25
Kirkpatrick, *Sir* Cyril R. S., *Knt.*, *M.Inst.C.E.*, Eng. & Rly. Staff Corps 4/3/25
Pole, *Sir* Felix J. C., *Knt.*, Eng. & Rly. Staff Corps 4/3/25
⚔*Wood, R. L.*, M.C., R.E. (T.A.) *t.a.* 19/3/25
⚔Pepys, W., *D.S.O.*, *O.B.E.* (*Lt.-Col. Res. of Off.*) (*Remt. Serv.*) 20/4/25
⚔*Gosse, A. H.*, M.D., R.A.M.C. (T.A.) 1/6/25
⚔*Dawson, R. G.*, T.D., 6/7 Bn. Black Watch, *t.a.* 13/6/25
⚔*McNeill, A. H.*, 5 Bn. K.O.S.B., *t.a.* 22/6/25
⚔*Coz, E. G. H.*, C.B.E., T.D., 16 Lond. R., *t.a.* 9/7/25
⚔*Jolly, H.*, T.D., R.A. (T.A.) *t.a.* 16/7/25
⚔*Wilson, H. R.*, D.S.O., T.D., R.A. (T.A.) *t.a.* 22/7/25
⚔*Danielsen, J. W.*, D.S.O., T.D., R. Signals (T.A.) *t.a.* 12/8/25
⚔*Dodd, W. T.*, D.S.O., T.D., R. Signals (T.A.) *t.a.* 12/8/25
⚔*Redmond, C. H. S.*, T.D., M.B., R.A.M.C. (T.A.) *t.a.* 19/8/25
⚔Faber, H. G., *T.D.*, *t.a.* 5/9/25
⚔*Simner, P. R. O. A.*, D.S.O., 10 Lond. R., *t.a.* 14/10/25
⚔*Oerton, G. B.*, T.D., 6 Bn. Devon R., *t.a.* 24/10/25
⚔*Emley, M. W.*, O.B.E., T.D., R.E. (T.A.) *t.a.* 3/11/25
⚔*Falkner, F. N.*, O.B.E., T.D., R.A.S.C. (T.A.) *t.a.* 5/1/26
⚔*Heywood-Lonsdale, J. P. H.*, D.S.O., *O.B.E.*, T.D., Shrops. Yeo., *t.a.* 10/2/26
⚔*Thursfield, J. H.*, M.C., T.D., 6 Bn. S. Stafford R., *t.a.* 16/2/26
⚔*Wilson, E. A.*, M.C. 5 Bn. S. Stafford R., *t.a.* 16/2/26
⚔*Barber, N. E.*, 5 Bn. K.O.Y.L.I., *t.a.* 23/2/26
⚔*Rook, W. R.*, O.B.E., T.D., 7 Bn. Foresters, *t.a.* 27/2/26
⚔*Duncan-Teape, H. J. T.*, T.D., 4 C. of Lond. R., *t.a.* 3/3/26
⚔*Campbell, I. M.*, T.D., 8 Bn. A. & S. H., *t.a.* 31/3/26
⚔*Waller, N. H.*, M.C., T.D., 5 Bn. Gloster R., *t.a.* 1/4/26
⚔*Orders, W. M.*, R.A. (T.A.) *t.a.* 1/4/26
⚔*Watts, H.*, O.B.E., T.D., 4/5 Bn. Cheshire R., *t.a.* 14/4/26
⚔*Liardet, C. F.*, D.S.O., T.D., R.A. (T.A.) (*s.c.*) *t.a.* 25/4/26
⚔*Newton, G. R.*, T.D., 10 Bn. Manch. R., *t.a.* 1/5/26
⚔*Docker, P.*, 8 Bn. R. War. R., *t.a.* 24/5/26
⚔*Gibson, C. O. P.*, M.C., 4 Bn. North'd Fus., *t.a.* 27/5/26
⚔*Tyler, H. W. H.*, M.C., 8 Bn. Leicester R., *t.a.* 29/5/26
⚔*Gray, W.*, D.S.O., T.D., R.A.S.C. (T.A.) *t.a.* 1/6/26
⚔*Orton, D. C. L.*, T.D., R.A.M.C. (T.A.) 2/6/26
⚔*Hunter, J. H.*, M.C., T.D., M.B., R.A.M.C. (T.A.) *t.a.* 24/6/26
⚔*Rees, B. T.*, O.B.E., 1 Bn. Mon. R., *t.a.* 3/7/26
⚔*Linton, G. P.*, O.B.E., M.C., T.D., 7 Bn. H.L.I., *t.a.* 7/7/26
⚔*Fielding, S. J.*, M. B., R.A.M.C. (T.A.) *t.a.* 29/7/26
⚔*Buckle, C.*, O.B.E., R.A. (T.A.) *t.a.* 12/8/26
⚔*Beach, G.*, O.B.E., T.D., 9 Bn. Midd'x R., *t.a.* 17/8/26
Millard, B. S., T.D., R.E. (T.A.) *t.a.* 18/8/26
⚔*Combs, H. V.*, D.S.O., M.C., T.D., 5 Bn. R.W.K., *t.a.* 20/8/26
⚔*Wordie, W.*, O.B.E., T.D., R.A.S.C. (T.A.) *t.a.* 26/8/26

OFFICERS, NOT SHEWN IN ANY REGIMENT OR CORPS, EXTRA REGIMENTALLY EMPLOYED.

LT.-COLONELS.

Hopkins, L. E., *D.S.O.*, *O.B.E.*, *t.* 30/9/20
Wolff, A. J., *D.S.O.*, *o.s.* 22/10/20
Rich, E. T., *C.I.E.*, *t.* 1/1/21
Tandy, M. O'C., *D.S.O.*, *O.B.E.*, *t* 1/1/21
Clarke C. J., *D.S.O.*, *t.* 1/1/21
Riddell, J. B., *D.S.O.*, *e.*, *o.*, *s.* 1/1/21
Murray, F. M., *e.*, *o.*, *t.* 1/1/21
3/6/19
Hare, G. A., *o.*, *t.* 10/3/21
Spalding, W. B., *O.B.E.*, *t.* 1/5/21

Digitized by Google

Lt.-Colonels—*contd.*

Carden, A. D., *D.S.O.* (*R.E. Board*) 1/7/21
Terrot, C. R., *D.S.O., c.o.* 2/11/21
3/6/19
Eustace, F. R. H., *D.S.O., i.* 13/12/21
3/6/19
Holme, A. S., *O.B.E.* [L] *i.* 31/12/21
Willis, G. H., *C.I.E., M.V.O., i.* 31/12/21
Cowie, D. G., *i.* 29/1/22
Pragnell, T. W., *D.S.O., p.s.c., s.* 1/4/22
3/6/19
Alexander, *Hon.* H. R. L. G., *D.S.O., M.C., s.c.s.* 14/5/22
Thomas, R. H., *D.S.O., i.* 16/5/22
Hutchinson, T. M., *D.S.O., O.B.E., M.I.Mech.E., i.* 13/6/22
Miller, W., *D.S.O., w.i.* 4/2/23
3/6/16
Syms, F. N., *O.B.E.* (*J. A. G.'s Staff*) 1/7/23
Ford, V. T. R., *D.S.O., s.* 25/9/23
Norton, A. E., *D.S.O., w.s.* 20/1/24
3/6/18
Joyce, P. C., *C.B.E., D.S.O., c.s.* 19/11/24
3/6/17
Young, C. S., *p.s.c.* (*Inspn. Dept.*) 1/1/25
3/6/17
Boyd, A. O., *O.B.E., s.* (*Ord. Fact.*) 1/4/25
Halton, E. C. (*Detn. Bks.*) 6/8/26
1/1/19

MAJORS.

Melkiejohn, R. F., *D.S.O., p.s.c., s.* [*i*] *f.o.* 6/4/14
bt. lt.-col. 11/11/19
Watkins, P. S., *D.S.O.* (*Empld. West Comd.*) 30/10/14
Daubeny, C. J. B. (*Mil. Attaché*) 1/9/15
bt. lt.-col. 3/6/19
Seymour, R. H., *C.V.O.* (*Eq. to the King*) 1/9/15
Gregorie, H. G., *D.S.O.* (*K.O. Malta R.*) 1/9/15
bt. lt.-col. 1/1/18
Forbes, R. R., *D.S.O.* (*Detn. Bks.*) 1/9/15
bt. lt.-col. 1/1/18
Colley, A. W. (*Detn. Bks.*) 1/9/15
Fraser, T. C. (*Ind. Ord. Dept.*) 9/12/15
Adams, L. C., *C.B.E., p.s.c.* (*Design Dept.*) 26/12/15
bt. lt.-col. 3/6/17
Fanshawe, L. A., *D.S.O., O.B.E., o., i.* 30/12/15
Atkinson, *Hon.* H. R., *s.s.c., s.c.* 18/1/17
bt. lt.-col. 3/6/18
Poynts, R. H., *M.C.* (*R. Hosp., Chelsea*) 22/10/17
Barrett, H. S., *O.B.E., T.D.* (*J. A. G.'s Staff*) 1/7/23
Shapcott, H., *M.C.* (*J. A. G.'s Staff*) 9/1/24

CAPTAINS.

Vasey, C. J. W., *M.C.* (*O.C. R.E., Guernsey and Alderney and Jersey*) 30/10/14
Clemens, L. A., *O.B.E., M.C.* (*s.c.*) (*Committee of Impl. Defence*) 4/12/14
bt. maj. 3/6/17
Carr, W. B. H. (*R. E. Board*) 1/11/15
Lewin, R. A. H. (*Sch. of Elec. Lighting*) 26/6/17
Morsley, J. W., *O.B.E.* (*War Office*) 3/11/17
bt. lt.-col. 1/7/25
Osmond, W. R. F. (*J. A. G.'s Staff*) 1/7/23
Stocker, E. D. H., *M.C.* (*J. A. G.'s Staff*) 5/4/24

LIEUTENANT.

Wills, J. P., *M.C., o., o.d.* 1/7/17

QUARTER-MASTERS.

Thomas, G. C., *D.S.O.* (*Lt.-Col.* 4/11/21) (*Qr.-Mr. & Adjt. D. of York's R. Mil. Sch.*) 23/2/01
Burton, G. R. (*Lt.-Col.* 18/5/24) (*Camp. Comdt., Egypt*) 22/10/04
Lickman, H. S., *O.B.E.* (*Lt.-Col.* 18/8/24) 10/11/06
Lowther, T. E., *M.B.E.* (*Lt.-Col.* 4/1/25) (*Camp Qr.-Mr. Aldershot*) 22/6/07
Tarrant, E. V., *D.C.M.* (*Lt.-Col.* 7/3/25) (*R. Mil. Sch. of Music*) 7/9/07
Aris, C. J., *D.S.O.* (*Maj.* 16/6/19) (*Sch. of Equitation, Weedon*) 23/9/08
Reid, N., *M.C., D.C.M.* (*Maj.* 1/1/18) (*Qr.-Mr. & Adjt., Small Arms Sch.*) 24/10/08
Harris, S. W., *M.B.E.* (*Maj.* 3/6/19) (*Sch. of Education, Shornclife*) 19/3/10
Edwards, G. W. (*Maj.* 3/6/19) (*Boys Technical Sch.*) 30/3/10
Cross, F. C., *M.C.* (*Maj.* 10/9/25) (*Sen. Offrs. Sch.*) 10/9/10
Price, W. T., *O.B.E., M.C.* (*Maj.* 1/1/19) (*War Office*) 2/11/10
Macpherson, W. (*Maj.* 3/6/19) (*R. Hospital, Chelsea*) 22/11/11
Bentham, A. E. (*Maj.* 1/1/19) (*K.O. Malta Regt.*) 6/1/12
Macrae, J. N., *D.S.O.* (*Maj.* 13/12/21) (*Queen Victoria School*) 25/2/14
Palmer, W., *M.C.* (*Capt.* 25/8/17) (*Phys. Trng.*) 25/8/14
Hendry, W. S. (*Capt.* 17/6/19) 5/9/14
Dwyer, E., *C.B.E., M.C.* (*Capt.* 24/11/17) (*temp. Capt. Gen. List*) *a.m.* 27/11/14
Coates, T., *O.B.E.* (*Capt.* 1/12/17) (*H.Q., Southern Comd.*) 1/12/14
Simpson, H., *M.B.E., M.C.* (*Capt.* 12/10/18) (*War Office*) 12/10/15
Morris, F. M. A., *M.B.E.* (*Capt.* 8/1/19) (*Rhine Army*) 8/1/16
Sharp, W., *M.B.E.* (*Capt.* 9/9/19) (*H.Q., Aldershot Comd.*) 9/9/16
Oxburgh, G. S., *M.B.E.* (*Capt.* 21/9/24) (*Committee of Imperial Defence*) 21/9/16
Gooch, H., *M.B.E.*, (*Capt.* 21/9/24) (*War Office*) 21/9/16
Batty, G. H., *M.B.E.* (*Capt.* 21/9/24) (*War Office*) 21/9/16
Ives, W. H. M., *O.B.E.* (*Capt.* 9/12/24) (*Cabinet & Committee of Imperial Defence Secretariat*) 9/12/16
Isaac, W. R. V., *M.B.E., M.C.* (*Capt.* 26/1/25) (*War Office*) 26/1/17
Benger, J. H., *M.B.E.* (*Capt.* 7/5/25) *a.m.* 7/5/17
Daynes, W. H., *O.B.E.* (*Capt.* 20/9/25) (*War Office*) 20/9/17
Webster, J. H., *M.B.E., M.C.* (*Capt.* 25/11/25) (*War Office*) 25/11/17
Britton, W. P., *M.B.E.* (*Capt.* 6/12/25) (*War Office*) 6/12/17
Jordan, J. W., *M.B.E., D.C.M.* (*Capt.* 26/2/26) (*War Office*) 26/2/18
Summersell, A., *Lt.* (*H.Q., Eastern Comd.*) 1/12/18
Rawlins, F. W., *M.B.E., Lt.* (*Cabinet & Committee of Imperial Defence Secretariat*) 22/12/18

DIRECTOR OF MUSIC.

Adkins, H. E., *Mus. Bac., L.R.A.M., A.R.C.M.* (*Lt.* 22/9/21) (*R. Mil. Sch. of Music*) 22/9/21

Digitized by Google

HALF-PAY OFFICERS ON THE ACTIVE LIST.

COLONELS AND BREVET COLONELS.

Arranged according to date of being placed on half-pay.

Name.	Half-Pay.	Colonel.
Paterson, P. J., *C.M.G.*, *D.S.O.* (*late R.A.*) [*l*]	8/5/21	8/5/21
Hudson, A. R., *C.M.G.*, *D.S.O.* (*late R.A.*) [*l*]	1/6/21	1/6/21
Clayton, E. R., *C.M.G.*, *D.S.O.*, *p.s.c.*	22/2/24	3/6/22
de Putron, C. [*l*]...	23/3/24	23/3/24
Andrews, A. E., *O.B.E.*.... ..	27/3/24	27/3/24
Kennedy, H. B. P. L., *C.M.G.*, *D.S.O.*	12/4/24	1/1/19
Lawson, A., *C.M.G.*, *p.s.c.*, *q.s.*	29/4/24	1/4/19
Hornby, M. L., *C.B.*, *C.M.G.*, *D.S.O.* [L]	19/5/24	3/6/18
Roundway, *The Lord*, *C.M.G.*, *D.S.O.*, *M.V.O.*	22/5/24	3/6/21
Rankin, C. H., *C.B.*, *C.M.G.*, *D.S.O.*	18/6/24	3/6/18
Yatman, A. H., *D.S.O.* ...	8/7/24	1/1/21
Dorling, F. H., *D.S.O.*, *p.s.c.* ...	1/9/24	3/6/22
Lockett, W. J., *D.S.O.*	29/9/24	3/6/23
Barker, E. F. W., *C.B.E.*, *D.S.O.* (*late R. Signals*)	20/11/24	1/1/23
Mordaunt, O. C., *D.S.O.* (*late R. Signals*)	20/11/24	1/1/23
Bourchier, R. W. H., *D.S.O.* (*late R.A.*)	1/1/25	1/1/23
Cameron, O. S., *D.S.O.* (*late R.A.*)	1/1/25	1/1/23
Savage, A. J., *D.S.O.* (*late R.E.*)	1/1/25	3/6/23
Sherbrooke, N. H. C., *D.S.O.* (*late R.A.*) *p.s.c.*	1/1/25	3/6/23
Crofton, M., *D.S.O.* (*late R.A.*)...	1/1/25	3/6/23
Clark, C. H., *D.S.O.* (*late R.A.*)	1/1/25	3/6/23
Little, A. C., *D.S.O.*	13/1/25	3/6/23
Greene, A. C. R. (*late R.A.*) *p.s.c.*	13/1/25	3/6/23
Morgan, R. W., *C.M.G.*, *D.S.O.*	17/1/25	1/1/21
Wortham, H. C. W. H., *C.M.G.*, *D.S.O.*	14/3/25	1/1/21
Wighton, E. J., *D.S.O.* (*late R.A.*) *g.*	1/5/25	3/6/22
Niven, O. C., *D.S.O.* (*late R.A.*) *g.*	1/5/25	3/6/22
Danford, B. W. Y., *D.S.O.* (*late R.E.*)	1/6/25	1/1/22
Waller, R. L., *C.M.G.* (*late R.E.*)	23/6/25	3/6/21
Twist, E. F.	1/7/25	1/1/23
Belgrave, J. D., *D.S.O.* (*late R.A.*) *p.s.c.* (*R.N. Coll.*)	21/7/25	3/6/23
Haig, C. H., *C.B.E.*, *D.S.O.* ...	25/7/25	1/1/23
Gray, W. K., *D.S.O.* (*late R.A.*)	7/8/25	3/6/26
Brough, A., *C.M.G.*, *C.B.E.*, *D.S.O.* (*late R.E.*)	26/8/25	3/6/26
Redman, A. S., *C.B.* (*late R.E.*)	1/9/25	1/1/22
Allason, W., *D.S.O.* [L]... ...	16/10/25	1/1/23
McClintock, R. S., *D.S.O.* (*late R.E.*) *p.s.c.*, *q.s.*	2/11/25	1/1/23
Anley, B. D. L. G., *C.B.*, *C.M.G.*, *D.S.O.*, *p.s.c.*	17/11/25	3/6/18
Buchanan-Dunlop, H. D., *C.M.G.*, *D.S.O.*, *e.*	24/11/25	1/1/23
Wavell, A. P., *C.M.G.*, *M.C.*, *p.s.c.* [L]	12/1/26	3/6/21
Reid, H. G., *C.M.G.*, *C.B.E.*, *D.S.O.* (*late R.A.S.C.*) *e.* ...	1/2/26	1/1/20
Howard-Vyse, R. G. H., *C.M.G.*, *D.S.O.*, *p.s.c.*	1/2/26	3/6/21
Harding Newman, E., *C.M.G.*, *D.S.O.* (*late R.A.*) *g.*	15/2/26	1/1/19
Caddell, H. M., *C.M.G.*, *D.S.O.* (*late R.A.S.C.*)...	15/2/26	3/6/22
Wace, E. G., *C.B.*, *D.S.O.* (*late R.E.*) *p.s.c.* [L]	23/2/26	3/6/22
Popham, R. S., *C.M.G.*, *D.S.O.*	26/2/26	3/6/22
Davies, W. E., *C.M.G.*, *C.B.E.*, *D.S.O.*, *p.s.c.*	28/2/26	1/1/20
Piggott, F. S. G., *D.S.O.* (*late R.E.*), *p.s.c.* [L]	8/4/26	1/1/23
Brandon, O. G., *C.M.G.*, *D.S.O.* (*late R.E.*)	16/4/26	1/1/22
Headlam, H. R., *C.M.G.*, *D.S.O.*, *p.s.c.*	13/4/26	1/1/19
Butler, S. S., *C.M.G.*, *D.S.O.* ...	1/5/26	3/6/22
Pope-Hennessy, L. H. R., *D.S.O.*, *p.s.c.* [*l*]	1/6/26	1/1/19
Jury, E. C., *C.M.G.*, *M.C.*, *p.s.c.*	2/6/26	2/6/23
Johnson, C. R., *C.M.G.*, *D.S.O.* (*late R.E.*)	10/7/26	1/1/22
Forster, D., *C.M.G.*, *D.S.O.* (*late R.E.*)	22/7/26	3/6/21
Weir, G. A., *C.B.*, *C.M.G.*, *D.S.O.*, *p.s.c.*	11/8/26	1/1/18

Digitized by Google

Arranged according to Seniority.

LT.-COLONELS.

French, A. H., *D.S.O.* 28/6/20
Gibbs, J. E., *M.C.* 1/10/20
Orpen-Palmer, R. A. H., *D.S.O.* 13/10/20
West, F. G., *D.S.O.* 1/1/21
Williams, R. C., *C.M.G.*, *D.S.O.* 1/1/21
Ballard, J. A., *D.S.O.* 3/1/21
Campbell, K. G., *D.S.O.*, *g.* 1/5/21
Monro, J. D., *O.B.E.* 1/6/21
Duthie, A. M., *D.S.O.*, *O.B.E.* 11/6/21
Stillwell, W. D., *D.S.O.*, *g.*, *y.* 24/6/21
Ritchie, W. B., *D.S.O.* 4/7/21
Stevens, A. C. J., *C.B.E.*, *D.S.O.* 21/7/21
Stokes, H. W. P., *C.B.E.*, *D.S.O.* 20/10/21
Eddowes, W. B. 5/11/21
Warde-Aldam, W. St. A., *D.S.O.* 30/11/21, 4/6/19
Craster, J. E. E., *O.B.E.* 31/12/21, 1/1/16
Ridings, C., *D.S.O.*, *O.B.E.* 10/2/22
Jervis, N. G. M., *D.S.O.* 24/2/22
Taylor, L. R. J. W. 2/3/22
Lewer, L. W., *D.S.O.*, *g.* 7/3/22
Harvey, G. H., *D.S.O.*, *s.* 9/3/22
Pearse, W. P. 10/3/22
Williams Freeman, A. P., *D.S.O.*, *O.B.E.*, *o.* 6/5/22
Ingles, J. D., *C.M.G.*, *D.S.O.* 4/6/22, 3/6/15
Cunnington, R. H. 4/7/22, 3/6/18
Goodwin, G. J. P., *D.S.O.* [*l*] 14/7/22, 3/6/19
Burn, H. P., *C.M.G.*, *D.S.O.* 25/4/23, 1/1/17
Wybergh, J. H. 16/5/23
Hore-Ruthven, *Hon.* C. M., *C.M.G.*, *D.S.O.*, *p.s.c.* 15/9/24, 1/1/17
Meldon, P. A., *D.S.O.* 1/1/25
Murrow, H. L., *D.S.O.* 1/5/25

MAJORS.

Lucas, C. F. 7/10/14
Herring Cooper, W. W., *C.B.E.*, *D.S.O.* 30/10/14
bt. lt.-col. 3/6/18
Boyd, H. A., *C.M.G.*, *D.S.O.* 30/10/14
Adams, R. J., *D.S.O.* 30/10/14
Reynolds, A. B., *D.S.O.* 12/12/14
Barker, C. H. 20/3/15
Williams, E. H. W., *D.S.O.* 15/5/15
Venables, J. D., *D.S.O.*, *t.s.* 11/5/16
Newcombe, W. L. 22/5/16
Mann, W. E., *D.S.O.* 30/9/16
Haig, D. de H. 2/11/16
Wood, J. C. I. [*l*] 2/11/16
Hetherington, C. G., *D.S.O.* 1/5/17
Montague, S. F., *O.B.E.*, *p.s.c.* 1/5/17
Edwards, L. C., *O.B.E.*, *o.* 1/5/17
Smithson, H. 27/11/17
Hill, D. [*l*] 20/2/18
Willis, M. H. S., *D.S.O.* 23/4/18
Miller, R. B. 8/5/18
Forsyth, A. F. J. 3/7/18
Butler, W. V. H. 1/8/18
Cairnes, W. E. P. 2/4/19
Fraser, A. E. G. 4/2/20, 1/1/17
Campbell, A. 25/11/20
Oakes, J. O. 1/7/21
Gale, F. H. 16/10/21
Rawlence, M., *D.S.O.* 24/9/22
Peebles, A. E. 26/6/23
Hopkins, U. S. 10/5/24
Clifton-Shelton, A. 1/9/24
Bowring, F. A. 13/10/24
Mackenzie, E. D., *D.S.O.* 8/1/25

CAPTAINS.

Orpen-Palmer, G. de M. H. 5/3/13
Giles, A. H., *O.B.E.* 1/8/14
Reynell, G. M. 5/8/14
bt. maj. 3/6/16
Boutflower, G., *O.B.E.* 5/8/14
bt. maj. 3/6/18
Evans, J. W. D. 5/8/14
Hamilton, J. K. M. 9/9/14
bt. maj. 1/1/18
Rendall, T. S., *O.B.E.* 14/10/14
Fraser, F. W. I. V., *O.B.E.*, *M.C.* 13/11/14
Ewing, J. L. S., *M.C.* 29/11/14
Lane, R. 30/11/14
Ansted, D. A. 25/1/15
Galwey, A. W. 13/3/15
L'Estrange, H. R., *O.B.E.* 30/3/15
Galsworthy, P. (*s.c.*) 1/5/15
Heyder, J. G., *M.C.* 1/5/15
Capel, E. 27/5/15
Rowley, W. J. (*s.c.*) 8/6/15
Errington, L. 10/6/15
Tower, K. F. B., *M.C.*, *f.s.* 29/6/15
Wood, H. R. W. 28/9/15
Whitehorne, A. C., *O.B.E.* 1/10/15
Rycroft, J. N. O., *D.S.O.*, *M.C.* 1/10/15
bt. maj. 3/6/19
Albrecht, V. A., *O.B.E.*, *M.C.* 1/10/15
Noble, R., *O.B.E.* 16/11/15
North, E. S. 2/12/15
Evans, J. M. J., *M.C.* 17/12/15
bt. maj. 3/6/19
Bowen, J. L. 29/1/16
Buchanan, M. B. 3/3/16
Gabb, G. M. 17/3/16
Walmsley, G., *O.B.E.* 24/3/16
Boyle, E. P. O. 29/3/16
Rooke, N. 1/7/16
Adams, R. E. C., *M.C.* 19/7/16
Studdert, R. H., *D.S.O.*, *M.C.* 23/7/16
bt. maj. 1/1/17
Smith, W. H. W., *M.C.* 23/7/16
Hall, R., *O.B.E.* 1/8/16
Fishe, N. H. [*l*] 8/8/16
bt. maj. 3/6/19
Rainy, A. R., *M.C.* 8/8/16
bt. maj. 3/6/18
DuBuisson, T. G., *M.C.* 8/8/16
Mann, E. H., *M.C.* 8/8/16
Maule, W. H. F., *D.S.O.*, *M.B.E.* 15/8/16
Hudson, H. C. H., *M.V.O.* 17/8/16
bt. maj. 3/6/17
Griffith, R. G. 1/1/17
Birch, E. R. 1/1/17
Wyld, J. W. F., *M.C.* 1/1/17
Horton, F. H. Le G. 1/1/17
Cooper, A. W. 4/1/17
Cliff, W. McC. 2/4/17
Parker, C. L. Y. 26/6/17
Brittan, C. H., *M.C.* (*s.c.*) 18/7/17
Miles, J. C. 6/8/17
Chandler, H. E., *M.B.E.* 1/9/17
Walters, J. P. 14/9/17
Neve, R. B. 8/11/17
Spong, C. A. T., *D.S.O.* 3/11/17
Fitzmaurice, D. FitzJ. 3/11/17
Lankester, F. R. F., *M.C.* 3/11/17
Oakes, T. H. E., *M.C.* 3/11/17
Heaney, W. H. 18/11/17
Home, R. G. 19/11/17
Place, H. L. 29/11/17
Hay, B. McE. A. 3/4/18
Robinson, G. C. 8/8/19
McGarel-Groves, H. J., *D.S.O.*, *M.C.* 16/1/20
Tuck, N. J. 16/2/20
Cochrane-Baillie, *Hon.* V. A. B. W., *M.C.* 6/5/20
Hamilton, M. St. S. 8/5/20
Strange, H. W. J. 1/7/20
Wilton, J. R. 1/10/20
Hobson, E. A. H. 28/10/20
Wynter, R. C., *M.C.* 1/11/20
Sasse, C. D., *D.S.O.* 1/1/21
Magnay, *Sir* Christopher B. W., *Bt.*, *M.C.* 1/1/21
Burns, J. C., *M.B.* 9/2/21
Knight, A. A. A. 23/2/21
Stevens, C. E. B. 5/3/21
Gordon Duff, G. E. 10/3/21
Busk, R. D. 24/3/21
Caulfeild-Stoker, T. G. C. 6/4/21
Will, L. J. A., *M.C.* (*s.c.*) 30/4/21
Ashton, P., *M.C.* 6/6/21
Jerman, R. H., *M.C.* 18/6/21
Pennell, R., *D.S.O.* 10/8/21
Saunders, E. G. [*l*] 30/8/21
Worlock, E. G. 17/9/21
Stopford, L. M. P. 1/1/23
Newman, R. W., *M.C.* 6/1/23
Angus, G. W. A. L. 1/2/23
Trew, V. P., *M.C.* 14/3/23
Whitehead, R. H. 25/9/23
Hitchcock, F. C., *M.C.* 21/1/24
Jones, R. H., *D.S.O.*, *M.C.* 21/2/24
Godson, R. G. 24/4/25

Digitized by Google

LIEUTENANTS.

Bear, E. A. M. 29/12/13
Fisher, H. W., *M.C.* 9/6/15
Meeres, C. O. 23/7/15
Hoare, E. R. 5/10/15
Paterson, A. B. 22/1/16
Cairnes, F. H., *M.C.* 20/2/16
Barry, J. R. FitzR. 15/4/16
Gordon, E. R. A. 26/5/16
Le Roy-Lewis, S. H. 1/6/16
Barrow, W. J. W. C. 23/7/16
Jenner, S. B. 8/8/16
Hutson, F. R. 3/9/16
Figgis, D. T. 7/9/16
Dunston, A. E. A. 14/9/16
Skelly, J., *c.o.* 2/10/16
Powell, B. D. W. 3/11/16
Ashby, G. W., *M.C.* 25/12/16
Leonard, H. B., *M.C.*, *c.o.* 1/1/17
Wynne-Williams, A. I., *M.C.* 21/1/17
Boultbee, B. St. J., *M.C.* 11/2/17
Sutherland, D. W. 16/5/17
Hopkins, A. E., *M.C.* 1/7/17
Welman, W. H. E. 1/7/17
Lane, T. W. 1/7/17
Rowell, G. L. S. 1/7/17
Quayle, H. E., *M.C.* 1/7/17
Allen, B. H. B. 1/7/17
Southey, R. G., *M.C.* 1/7/17
Stevens, J. 1/7/17
Piggott, J. O. C. 1/7/17
Drysdale, A. O. 1/7/17
Wallace, B. E., *M.C.* 1/7/17
Heys, G. D. A. 1/7/17
Phillips, S. N. H., *M.C.* 1/7/17
Riddell, A. H. O., *M.C.* 1/7/17
Gould, A. K. 1/7/17
Fullerton, J. R. R. 1/7/17
Money, G. D. C., *M.C.*, *c.o.* 1/7/17
Cust, L. G. A., *c.o.* 1/7/17
Bowring, J. V. 20/7/17
Bowlan, W. 27/8/17
Berger, C. C., *M.C.* 12/9/17
Woodthorpe, J. F. 7/10/17
Campbell, J. A. 7/10/17
Lethbridge, L. S. 7/10/17
Kennedy, A. B. 7/10/17
Hale, W. S. 7/10/17
Sandilands, P. I. R. 16/10/17
Marris, E. N., *M.C.* 16/10/17
Redman, F. V. L., *M.C.* 10/11/17
Lomax, G. 19/1/18
White, C. FitzH. T. 4/2/18
Orgill, E. F., *M.C.* 16/2/18
Stevens, G. A. 16/2/18
Barker-Benfield, T.F., *M.C.*[*I*] 6/3/18
Devlin, A. J. 2/4/18
Wilson, J. P., *M.C.* 11/6/18
Cooper, M. H. 28/8/18
Latter, K. A., *M.C.* 28/8/18
Huggins, P. M., *c.o.* 1/9/18
O'Ryan, P. J. 12/9/18
Hackman, W. G. C. 1/11/18
Shaw, W. R. 1/11/18
Williams, A. S. V. 1/11/18
Page, P. A., *M.C.* 10/11/18
Curry, W. H. 2/12/18
Skinner, W. L., *c.o.* 4/12/18
Brown, R. S. C. 6/12/18
North, W. J., *M.C.*, *D.C.M.* 27/12/18
Blyton, A. W. 4/1/19
Kingsborough, *The Visct.* 5/1/19
Ingle, C. T. 5/1/19
Grierson, K. MacI., *D.S.O.*, *M.C.* 4/2/19
Elliott, F. C., *M.C.* 12/3/19
Macintosh, I. D. 12/3/19
McCaffrey, J., *M.C.* 2/4/19
Sarsfield, P. 21/6/19
Johnston, J. R., *c.o.* 21/6/19
Cockle, R. 21/6/19
Williamson, T., *M.C.* 18/8/19
Watson, N. [L] 31/8/19
Buckland, J. R. 24/10/19
Dale, G. F. 24/10/19
Lindsay, R., *c.o.* 24/10/19
Ballantine, C. L. 24/10/19
Shaw, J. C. H. 6/12/19
Sword, E. R. [*I*] 6/12/19
Boyle, L. H. 16/12/19
Trotter, P. C., *M.B.E.* 11/1/20
Gough, H. V. 21/2/20
Robb, E. F. 21/2/20
Arthy, H. W. G. 21/2/20
Bradnock, C. N. 21/2/20
Lindsey, J. R. V. 21/2/20
Way, J. C. 21/2/20
Terrey, P. A. 9/4/20
Haselhurst, H. W. R. 15/6/20
Till, S. J., *M.C.* 11/12/20
Crook, W. V., *c.o.* 20/12/20
Dugmore, R. H. A. 20/12/20
Liddell-Hart, B. H. 7/1/21
Toy, E. J. 23/1/21
Benson, P. R. 23/1/21
Lees, A. T. O. 23/1/21
Collier, R. D. T. 27/4/21
Stourton, *Hon.* J. J. 10/5/21
Arnott, D. T. E. 16/7/21
Gardner, E. S. 16/7/21
Hoskier, F. R. B. 15/12/21
Brunskill, W. H. F. 17/12/21
Dale, G. H. C., *M.B.E.* 25/1/23
Mac Tier, K. F. 13/7/23
Brennan, J. W. 14/7/23
Mackeson, A. W. R. de F. 22/12/23
Napier, H. R. 23/12/23
Russell, R. E. V. 31/8/24
Cox, A. R. 31/1/25
Gordon, S. 30/8/25
Benson, G. W. C. 30/8/25

2nd LIEUTENANTS.

Morland, C. B. S. A. 16/7/19
Rowe, L. C. 24/12/20
Cook, C. C. 24/12/20
Chapman, F. J. P. 23/12/21
Moore, G. F. W. 23/12/21
Reid, J. W. 31/8/22
Tupman, J. B. 31/1/23
Perreau, W. A., *c.o.* 29/8/23
Napier, G. 30/8/23
Keary, F. E. 30/1/24
Shadwell, Lt. G. L. 27/8/24
Spencer, E. St. V. 29/1/25

QUARTERMASTERS.

Porters, A. G., *M.B.E.*, *M.C.*, *lt.* 25/11/17
Watson, J., *lt.* 12/3/24

Digitized by Google

CAVALRY.

Regimental Journal—Cavalry Journal, Royal United Service Institution, Whitehall, London, S.W.1.

THE LIFE GUARDS.
(1st and 2nd.)
[*Regent's Park Barracks for Windsor.*]

1ST LIFE GUARDS.
The Royal Arms.
"Dettingen,"
"Peninsula," "Waterloo,"
"Tel-el-Kebir," "Egypt, 1882,"
"Relief of Kimberley,"
"Paardeberg,"
"South Africa, 1899–1900."

The Great War.—2 *Regiments and Household Battalion.*—"Mons," "Le Cateau," "Retreat from Mons," "Marne, 1914," "Aisne, 1914," "Messines, 1914," "Armentières, 1914," "Ypres, 1914, '15, '17," "Langemarck, 1914," "Gheluvelt," "Nonne Bosschen," "St. Julien," "Frezenberg," "Somme, 1916," "Albert, 1916," "Arras, 1917, '18," "Scarpe, 1917, '18," "Broodseinde," "Poelcappelle," "Passchendaele," "Hindenburg Line," "Cambrai, 1918," "France and Flanders, 1914–18."

2ND LIFE GUARDS.
The Royal Arms.
"Dettingen,"
"Peninsula," "Waterloo,"
"Tel-el-Kebir," "Egypt, 1882,"
"Relief of Kimberley,"
"Paardeberg,"
"South Africa, 1899–1900."

The Great War.—2 *Regiments and Household Battalion.*—"Mons," "Le Cateau," "Retreat from Mons," "Marne, 1914," "Aisne, 1914," "Messines, 1914," "Armentières, 1914," "Ypres, 1914, '15, '17," "Langemarck, 1914," "Gheluvelt" "Nonne Bosschen," "St. Julien," "Frezenberg," "Somme, 1916, '18," "Albert, 1916," "Arras, 1917," "Scarpe, 1917," "Broodseinde," "Poelcappelle," "Passchendaele," "Bapaume, 1918," "Hindenburg Line," "Épéhy," "St. Quentin Canal," "Beaurevoir," "Cambrai, 1918," "Selle," "France and Flanders, 1914–18."

Uniform, Scarlet.
Facings, blue. *Plume*, white.

Agents—Lloyds Bank, Ltd., Cox's & King's Branch.
Regimental Association.
Old Comrades' Association, The Barracks, Windsor.

Colonel-in-Chief.

THE KING.

Colonels.

Bingham, Maj.-Gen. *Hon. Sir* Cecil E., *K.C.M.G., C.B., C.V.O.*, ret. pay (*Res. of Off.*) 21/2/19
Allenby, Field-Marshal *the Visct., G.C.B., G.C.M.G.*, Col. 16th/5th L., *p.s.c.* [L] 24/1/20

Lt.-Colonel (1).

Monckton-Arundell, *Hon.* G. V. A., *D.S.O., O.B.E.* (*S.C.*) 20/6/25
1/7/19

Majors (3).

Hardy, L. H., *M.C.* 1/7/19
bt. lt.-col. 20/6/25
Cuninghame, W. W. S., *D.S.O.* 23/1/20
Wyndham, *Hon.* E. H., *M.C., p.s.c., s.* 21/10/20
Menzies, S. G., *D.S.O., M.C., s.* 14/9/21
1/1/17

Captains (7).

Speed, E. J. L., *M.C.* 18/3/15
Loyd, R. L., *O.B.E., M.C.* 15/2/19
Vivian, R. C. G. 1/3/26
14/9/21
Astley, P. R., *M.C.* 23/1/22
Blandford, *The Marq. of* 1/7/23
Emmet, J. A. G. 20/10/24
Baillie, Hon. *A.M.A.* (*Equitn. Sch.*) 20/10/24
Jenkinson, R. C. H. 20/10/25
Thorp, R. A. F., Adjt. 27/1/26
Crosfield, E. O. 5/7/26

Subalterns (14).

Lieutenants.

Ogilvy, Hon. *B. A. A.*, M.V.O., *M.C., c.o.* 21/9/20
1/7/17
Ferguson, A. H. 14/7/23
Hardy, R. J. 24/4/25
Gooch, R. E. S. 31/8/25
Greenall, G. 31/8/25
Peachey, C. D. 27/8/26

2nd Lieutenants.

Fairhurst, T. A. 18/6/26
27/8/24
Yorke, P. G. 4/2/26
Cookson, J. C. 5/2/26
Dormer, *The Lord* 14/8/26
Adjt. Thorp, R. A. F., *capt.* 20/5/26
Q.M. Dearnley, W. N., *O.B.E.* 23/8/14
capt. 23/8/17

Medical Officer.

Luxmoore, Surg. Lt.-Col. E. J. H., *M.C.* 30/7/24

Veterinary Officer.

Body, Vety. Maj. B. R. 3/9/25

Director of Music.

Eldridge, H., *lt.* 4/10/21

Officer of the Supplementary List, Regular Army Reserve of Officers, counting against the Establishment.

2nd Lieutenant.

Duggan, H. J. 20/12/24

ROYAL HORSE GUARDS.
(The Blues.)
[*Windsor for Regent's Park Barracks.*]

The Royal Arms.
"Dettingen," "Warburg,"
"Beaumont," "Willems,"
"Peninsula," "Waterloo,"
"Tel-el-Kebir," "Egypt, 1882,"
"Relief of Kimberley,"
"Paardeberg,"
"South Africa, 1899–1900."

The Great War.—2 *Regiments and Household Battalion.* — "Mons," "Le Cateau," "Retreat from Mons," "Marne, 1914," "Aisne, 1914," "Messines, 1914," "Armentières, 1914," "Ypres, 1914, '15, '17," "Langemarck, 1914," "Gheluvelt," "Nonne Bosschen," "St. Julien," "Frezenberg," "Lees," "Arras, 1917," "Scarpe, 1917," "Broodseinde," "Poelcappelle," "Passchendaele," "Hindenburg Line," "Cambrai, 1918," "Sambre," "France and Flanders, 1914–18."

Uniform, blue.
Facings, scarlet. *Plume*, red.
Agents—Lloyds Bank, Ltd. Cox's & King's Branch,
Regimental Association.
Old Comrades' Association, Combermere Barracks, Windsor.

Colonel-in-Chief.

THE KING.

Colonel.

Haig, Field-Marshal *the Earl, K.T., G.C.B., O.M., G.C.V.O., K.C.I.E.*, Col. 17th/21st L. & K.O.S.B., *p.s.c.* [R] 23/7/19

Lt.-Colonel (1).

Innes-Ker, *Lord* A.R., *D.S.O.* 1/2/26
1/2/22

Majors (3).

Combe, H. C. S., *D.S.O.* 26/8/20
bt. lt.-col. 1/2/26
Turnor, A. C., *M.C.* 1/2/22
Evans, R., *M.C., p.s.c., s.* 1/2/26
1/1/21

Captains (5).

de Klée, F. B. 1/5/19
Shennan, K. G. W., s. 4/5/19
Herbert, J. A. [*l*] *s.* 18/1/20
Gollan, S. A. 27/4/20
Molyneux, *The Visct., s.* 16/12/20
Weld-Forester, Hon. *C.G.W., s.* 22/4/21
Lancaster, C. G. 20/10/24

Subalterns (11).

Lieutenants.

Daly, D. B. 20/12/20
Shaw, R. G. 21/6/21
Broughton, H. R. 16/7/21
Jackson, F. G. W. 16/7/21
Smith, H. A., Adjt. 17/12/21
Waterford, *The Marq. of* 1/2/26
Sale, W. M. 2/2/26
Merry, E. J. H. 27/8/26

2nd Lieutenant.

Grant-Lawson, *Sir* Peter, *Bt.* 30/1/25
Adjt. Smith, H. A., *lt.* 7/10/25
Q.M. Keyworth, S. P. 28/8/14
capt. 28/8/17

Medical Officer.

Anderson, Surg.-Maj. E. D., *M.B.* 27/10/21

Veterinary Officer.

Rees-Mogg, Vety. Maj. G. B. C., *O.B.E.* 13/2/22

Director of Music.

Bilton, J. M., *lt.* 1/3/19

Officer of the Supplementary List, Regular Army Reserve of Officers, counting against the Establishment.

2nd Lieutenant.

Brassey, B. T. 22/10/24

Digitized by Google

OFFICER IN CHARGE OF RECORDS.

Dragoon Guards, Dragoons, Lancers and Hussars (including Yeomanry Lancer, Yeomanry Dragoon and Yeomanry Hussar Regiments), King Edward's Horse, Irish Horse and Camel Corps } Richardson, Col. *J. J., D.S.O.* ... *Canterbury* 1/2/23

Assistant Officer ... ...

1ST KING'S DRAGOON GUARDS.

[*Rhine for Aldershot.*]
(Depôt—*Canterbury.*)
The Royal Cypher within the Garter.
"Blenheim," "Ramillies," "Oudenarde," "Malplaquet," "Dettingen," "Warburg," "Beaumont," "Waterloo," "Sevastopol," "Taku Forts," "Pekin, 1860," "South Africa, 1879, 1901–02," "Afghanistan, 1919."

The Great War.—"Somme, 1916," "Mervel," "France and Flanders, 1914–17."

Uniform, scarlet.
Facings, blue. *Plume*, red.
Agents—Lloyds Bank, Ltd., Cox's & King's Branch.

Regimental Association.
Old Comrades Association, 10, Byrne Road, Balham, S.W.12.

Colonel.
Briggs, Lt.-Gen. *Sir* Charles J., *K.C.B., K.C.M.G.*, ret. pay (*Res. of Off.*) 16/3/26

Lt.-Colonel (1).
Chappell, W. F., *D.S.O.* 13/1/25

Majors (4).
Spurrier, R. S. 2/3/19
Sprot, E. W. H., *s.* 12/5/23
Gladstone, T. H., *c.o.* 19/7/24
Hatfeild, H. S. 13/1/25

Captains (4).
Ward, B. M., p.s.c., s. 13/8/19
Carleton-Smith, D. L. G. 13/8/19
Wilson, C. E. 17/11/19
Muir, W. H., *M.C.* 21/11/19
Bell, P. W., t. 8/12/20
Moreton, J. P., *M.C.* 19/7/24
Greenshields, R. L., Adjt. 19/7/24
Tiarks, J. G. E., s. 19/7/24
Watson, L. D. 30/11/25

Subalterns (13).

Lieutenants.
Waggett, J. L., M.C. (*Garr. Adjt.*) 1/7/17
Peacocke, L. G. L. 1/7/17
Bogle-Smith, J. A. 19/1/18
Porter, B. D. S., d. 25/1/22
Pain, J. F. F., a.m. 1/11/18
7/10/25
McCorquodale, D. 1/2/25
Hopkins, A. J. L. 1/2/25
Holmes, J. A. 1/2/25
Deacon, E. H. 26/8/25
Douglas, H. J. S. 14/1/26
Peto, B. A. J. 7/7/26
30/1/25

2nd Lieutenants.
Wilder, J. W. 30/8/24
Erskine, D. Q. 30/8/24
Fairfax, B. G. F. 31/1/25
Warton, L. R. 4/2/26

Adjt. Greenshields, R. L., *capt.* 17/7/26
Q.M. Mackey, A., *lt.* 3/8/20

THE QUEEN'S BAYS (2nd DRAGOON GUARDS.)

[*Stalkot for Colchester.*]
(Depôt—*Canterbury.*)
The Cypher of Queen Caroline within the Garter.
"*Pro Rege et Patria.*"
"Warburg," "Willems," "Lucknow," "South Africa, 1901–02."

The Great War—"Mons," "Le Cateau," "Retreat from Mons," "Marne, 1914," "Aisne, 1914," "Messines, 1914," "Armentières, 1914," "Ypres, 1914, '15," "Frezenberg," "Bellewaarde," "Somme, 1916, '16," "Flers-Courcelette," "Arras, 1917," "Scarpe, 1917," "Cambrai, 1917, '18," "St Quentin," "Bapaume, 1918," "Roslères," "Amiens," "Albert, 1918," "Hindenburg Line," "St. Quentin Canal," "Beaurevoir," "Pursuit to Mons," "France and Flanders, 1914-18."

Uniform, scarlet.
Facings, buff. *Plume*, black.
Agents—Lloyds Bank, Ltd., Cox's & King's Branch.

Regimental Association.
Old Comrades' Association, 522, King's Road, Chelsea, S.W.3.

Colonel.
Fanshawe, Hon. Lt.-Gen. *Sir* Hew D., *K.C.B., K.C.M.G.*, ret. pay (*Res. of Off.*).

Lt.-Colonel (1).
Osborne, R. H., *D.S.O., M.C., p.s.c.* 24/9/24
4/1/21

Majors (4).
Heydeman, C. A., *M.C., p.s.c.* 25/5/19
Wootten, R. M., *M.C., p.s.c., s.* 8/1/21
Lamb, A. J. R., *D.S.O.* 23/8/21
Miss, H., *M.C.* 17/8/24

Captains (5).
Kingstone, J. J., D.S.O., M.C. (*s.c.*) *m.c.* 22/10/17
Barnard, R. T., *M.C.* 22/10/17
Fanshawe, E. D. 28/1/18
Moore, G. A. 4/9/18
Macnaughtan, C. P. C. 4/9/18
Morrice, W. 28/8/21
Beddington, W. R. [L] 28/11/22
Horton, G. T. S., *M.C.* 14/3/23
Ryder, E. N., M.B.E., D.C.M., *s.* 14/3/23
Toler-Aylward, V. G. 14/3/23
Fanshawe, G. H., Adjt. 28/11/25

Subalterns (15).

Lieutenants.
Draffen, G. W. C. 20/12/20
Barclay, A. H. 20/12/20

Lieutenants—contd.
Ridley-Thompson, E. L., c.s. 17/12/21
Holmes, O. V. 17/12/21
Keyworth, W. D. St. G. K. 16/7/22
Howard, G. T. 14/7/23
Hodgson, R. C. S. 1/2/25
Sykes, P. T. W. 31/1/26
Streeter, J. S. 27/8/26

2nd Lieutenants.
Asquith, D. V. H. 30/8/24
Turner, W. A. 30/8/24
Blackett, C. D. 30/8/24
Enderby, W. 29/1/25
Collingwood, J. H. F. 3/9/25
Field-Marsham, R. E. 4/2/26

Adjt. Fanshawe, G. H., *capt.* 28/11/25
Q.M. Smith, G. F. W., *M.B.E., D.C.M.* 2/8/18
capt. 2/8/26

3rd/6th DRAGOON GUARDS.

[*Colchester for Tidworth.*]
(Depôt—*Canterbury.*)

3rd DRAGOON GUARDS.
(Prince of Wales's.)
The Plume of the Prince of Wales. The Rising Sun in second corner, and the Red Dragon in the third corner;
"Blenheim," "Ramillies," "Oudenarde," "Malplaquet," "Warburg," "Beaumont," "Willems," "Talavera," "Albuhera," "Vittoria," "Peninsula," "Abyssinia," "South Africa, 1901–02."

The Great War.—"Ypres, 1914, '15," "Nonne Bosschen," "Frezenberg," "Loos," "Arras, 1917," "Scarpe, 1917," "Somme, 1918," "St. Quentin," "Avre," "Amiens," "Hindenburg Line," "Beaurevoir," "Cambrai 1918," "Pursuit to Mons," "France and Flanders, 1914–18."

THE CARABINIERS.
(6th Dragoon Guards.)
"Blenheim," "Ramillies," "Oudenarde," "Malplaquet," "Warburg," "Willems," "Sevastopol," "Delhi, 1857," "Afghanistan, 1879–80," "Relief of Kimberley," "Paardeberg," "South Africa, 1899–02."

The Great War.—"Mons," "Le Cateau," "Retreat from Mons," "Marne, 1914," "Aisne, 1914," "Messines, 1914," "Armentières, 1914," "Ypres, 1915," "St. Julien," "Bellewaarde," "Arras, 1917," "Scarpe, 1917," "Cambrai, 1917, '18," "Somme, 1918," "St. Quentin," "Lys," "Hazebrouck," "Amiens," "Bapaume, 1918," "Hindenburg Line," "Canal du Nord," "Selle," "Sambre," "France and Flanders, 1914–18."

Digitized by Google

3rd/6th Dragoon Guards—*contd.*

Allied Regiments of Union of South Africa Defence Forces.
1st Mtd. Rif. } (Natal Carbineers).
2nd Mtd. Rif. }

Uniform, *Facings*, *Plume*,

Agents—Messrs. Glyn, Mills & Co., Holt's Branch.

Regimental Associations, (*3rd Dragoon Guards*), 92, Victoria Street, London, S.W.1.

(*6th Dragoon Guards*), 92, High Holborn, London, W.C.1.

Colonel.

Robertson, Field-Marshal *Sir* William R., *Bt.*, *G.C.B.*, *G.C.M.G.*, *K.C.V.O.*, *D.S.O.*, *p.s.c.* [L] 31/12/25

Lt.-Colonel (1).

Sanford, G. A., *D.S.O.*, *p.s.c.* 14/11/23

Majors (4).

Bullock Marsham, F. W., *D.S.O.*, *M.C.*, *p.s.c.* 29/8/19
bt. lt.-col. 1/7/25
Kevill-Davies, G. R. 14/11/19
Kerans, P. M. A., *M.C.*, *p.s.c.*, *m.s.* 1/1/20
Lloyd, L. S., *M.C.*, *s.c.s.* 15/7/25

Captains (4).

Gill, W. T., *M.C.* 2/7/16
Grimshaw, H. A., M.C. 12/4/17
Horn, S. B., M.C. 5/12/18
Vincent, A. B. P. L., *M.C.* 5/12/18
Barnard, V. H., *M.C.* 3/2/19
Paton, J. A. 2/4/20
Kent, P. F. J. 1/1/21
Carpentier, R., M.C., *i.s.* 1/6/25
Shepley, R. G. S., *i.* 29/8/25

Subalterns (13).

Lieutenants.

Cattley, G. A. 1/7/17
Cobb, A. J., D.C.M., *s.* 1/7/17
Younger, R. D. 1/7/17
Warburton, R., M.C., *a.a.* 20/4/18
Thorne, C. E., M.C. 2/8/18
Ford, H. C. K. H. 24/10/19
Turner, B. R., *Adjt.* 21/2/20
Holland, A. F., *s.f.* 21/2/20
Clarke, A. P. 20/12/20
Hobbs, T. C., *a.a.* 20/12/20
Bell, T. W., M.B.E., *i.* 15/2/21
8/2/18
Notley, H. S. 14/7/23
Meyer, G. S. 31/8/24
Goddard, B. M. 1/2/25
Coxwell-Rogers, J. H. 17/6/25
23/12/23

2nd Lieutenants.

Dollar, G. 3/9/25
Jameson, F. D. 3/9/25
Le Marchant, G. St. J. 4/2/26
Cliff, N. G. T. 4/2/26
Watson, W. R. H. 4/2/26
Adjt. Turner, B. R., *lt.* 1/8/25
Q.M. Donald, J., *M.C.*, *d.* 8/10/18
capt. 1/7/17
Hurt, J., *lt.* 26/11/24

4th/7th DRAGOON GUARDS.
(*Secunderabad for Sialkot.*)
(Depôt—*Canterbury.*)

4th ROYAL IRISH DRAGOON GUARDS.

The Harp and Crown and the Star of the Order of St. Patrick.
"Peninsula," "Balaklava," "Sevastopol," "Tel-el-Kebir," "Egypt, 1882."

The Great War.—"Mons," "Le Cateau," "Retreat from Mons," "Marne, 1914," "Aisne, 1914," "La Bassée, 1914," "Messines, 1914," "Armentières, 1914," "Ypres, 1914, '15," "St. Julien," "Frezenberg," "Bellewaarde," "Somme, 1916, '18," "Flers-Courcelette," "Arras, 1917," "Scarpe, 1917," "Cambrai, 1917, '18," "St. Quentin," "Rosières," "Amiens," "Albert, 1918," "Hindenburg Line," "Pursuit to Mons," "France and Flanders, 1914–18."

7th DRAGOON GUARDS (Princess Royal's).

In the centre the Coronet of Her late Majesty the Empress and Queen Frederick of Germany and Prussia as Princess Royal of Great Britain and Ireland.
"Blenheim," "Ramillies," "Oudenarde," "Malplaquet," "Dettingen," "Warburg," "South Africa, 1846–7," "Tel-el-Kebir," "Egypt, 1882," "South Africa, 1900–02."

The Great War.—"La Bassée, 1914," "Givenchy, 1914," "Somme, 1916, '18," "Bazentin," "Flers-Courcelette," "Cambrai, 1917, '18," "St. Quentin," "Avre," "Lys," "Hazebrouck," "Amiens," "Hindenburg Line," "St. Quentin Canal," "Beaurevoir," "Pursuit to Mons," "France and Flanders, 1914–18."

Uniform.
Facings, *Plume*,
Agents—Messrs. Glyn, Mills & Co., Holt's Branch.

Regimental Associations.

4th Royal Irish Dragoon Guards Society, 92, Victoria Street, London, S.W.1.
Black Horse Association, 5, Studdridge Road, Fulham, S.W.6.

Allied Regiment of Canadian Militia.

The Fort Garry Horse, *Winnipeg.*

Allied Regiment of Dominion of New Zealand.

4th New Zealand Mounted Rifles (Waikato).

Colonel-in-Chief.
H.R.H. The Princess Royal.

Colonels.

Ewart, Maj.-Gen. *Sir* Henry P., *Bt.*, *G.C.V.O.*, *K.C.B.*, ret. pay (*Extra Eq. to the King*) 10/2/00
Bethune, Lt.-Gen. *Sir* Edward C., *K.C.B.*, *C.V.O.*, ret. pay, *p.s.c.*, *t.a.* 24/11/08

Lt.-Colonel (1).

Pilcher, A. S. 3/6/23

Majors (4).

Dorman, E. M., *D.S.O.*, *M.C.* 3/6/19
Herapath, D. K. MacK. 14/3/23
3/6/19
Sanderson, O. B. 1/12/24
Darley, D. G. F. 3/12/24

Captains (5).

Mellor, J. S. 13/4/17
Aizlewood, J. A., *M.C.* 30/5/19
Maudsley, R. F. S., M.C., *d.* 20/11/19
Marson, L. F., M.C., *a.m.* 29/4/20
Radclyffe, R. A. 23/2/24
Hastings, G. L., *M.C.* 1/12/24
Misa, L. E. 1/12/24
Cobbett, W. O., *i.* 1/1/25

Subalterns (15).

Lieutenants.

Bolokow, H. C. R. 7/10/17
Reeve, W. N., M.C., *s.* 3/11/17
Sanderson, J. F. 27/4/18
Mullens, G. J. de W. 24/10/19
Craig, G. L. 24/10/19
Frink, H. R. C., *i.* 21/2/20
Byron, R. G. G. 21/2/20
Allen, J. C. D. 16/7/21
Williams, L., Adjt. 17/12/21
Clarke, J. G. 24/12/22
Carritt, A. N. 24/12/22

2nd Lieutenants.

Dixon, C. H. S. 31/1/25
Moulton-Barrett, R. A. 3/9/25
Cooke, C. A. J. 3/9/25
Barker, G. K. 3/9/25
Vesey, A. L. 3/9/25
Satterthwaite, T. C. V. 4/2/26
Adjt. Williams, L., *lt.* 30/5/25
Q.M. Dunham, F. A. 3/1/14
capt. 1/7/17

1st THE ROYAL DRAGOONS
[*Aldershot for Hounslow.*]
(Depôt—*Canterbury.*)
The Crest of England within the Garter.
"*Spectemur agendo.*"
An Eagle.
"Tangier, 1662–80," "Dettingen," "Warburg," "Beaumont," "Willems," "Fuentes d'Onor," "Peninsula," "Waterloo," "Balaklava," "Sevastopol," "Relief of Ladysmith," "South Africa, 1899–1902."

The Great War.—"Ypres, 1914, '15," "Langemarck, 1914," "Gheluvelt," "Nonne Bosschen," "Frezenberg," "Loos," "Arras, 1917," "Scarpe, 1917," "Somme, 1918," "St. Quentin," "Avre," "Amiens," "Hindenburg Line," "Beaurevoir," "Cambrai, 1918," "Pursuit to Mons," "France and Flanders, 1914–18."

Uniform, scarlet.
Facings, blue. *Plume*, black.
Agents—Lloyds Bank, Ltd., Cox's & King's Branch.

Digitized by Google

The Royal Dragoons—*contd.*

Regimental Association,
1st The Royal Dragoons
Aid Society,
92, Victoria Street, London, S.W.1.

Allied Regiment of Canadian Militia (Permanent Force).
The Royal Canadian Dragoons.
Toronto, Ontario.

Colonel-in-Chief.
THE KING.

Colonel.
Burn-Murdoch, Hon. Maj.-Gen. *Sir* John *F., K.C.V.O., C.B., C.M.G., C.B.E.*, ret. pay, *p.s.c., t.a* 16/4/19

Lt.-Colonel (1).
Hodgson, W. T., *D.S.O., M.C.(S.C.)* 21/12/23
3/6/18

Majors (4).
Miles, E. W. T., *M.C.* 25/3/18
Wilson-Fitzgerald, F. W., *D.S.O., M.C.* 9/7/21
Howes, S., *D.S.O., M.C. (s.c) d.* 21/12/23
Swire, C. G. W. 29/8/25

Captains (4).
Woodman, C. E. T. 9/4/20
Heyworth, R. F., t. 1/5/20
Lithgow, D. P. 31/8/20
Harris, D'A. F. H., *M.C.* 9/7/21
FitzGerald, J. B. P., t. 17/9/21
Dumbreck, S. C. 4/4/23
Casey, A. S. 23/4/24
Browne, Hon. *G. R. D., Adjt.* O.B.E., 1/12/25

Subalterns (18).
Lieutenants.
Wilson, P. L. 16/2/18
Joy, R. C. G. 1/11/18
Wintle, A. D., *M.C.* [L] 3/12/20
26/11/17
Gossage, W. H. W., d. 20/12/20
Moseley, R. B. 22/8/21
Kidd, E. C. H. 24/12/22
Heywood-Lonsdale, P. G. 23/12/23
Lloyd, H. W. 1/2/25
Peake, R. 30/8/25
Cubitt, *Hon.* C. G. 23/4/26
Pepys, A. H. 27/8/26

2nd Lieutenant.
Hardy, T. G. 4/2/26
Adjt. Browne, *Hon.* G. R. D., *O.B.E., capt.* 5/4/26
Q.M. Newling, A. R. 15/2/23
15/8/14
capt. 15/8/17

THE ROYAL SCOTS GREYS
(2nd Dragoons).
[*Meerut.*]
(Depôt—*Canterbury.*)
The Thistle within the Circle and Motto of the Order of the Thistle.
"*Second to None.*"
An Eagle.
"Blenheim," "Ramillies," "Oudenarde," "Malplaquet," "Dettingen," "Warburg," "Willems," "Waterloo," "Balaklava," "Sevastopol," "Relief of Kimberley," "Paardeberg," "South Africa, 1899–1902."

The Great War.—"Mons," "Retreat from Mons," "Marne, 1914," "Aisne, 1914," "Messines, 1914," "Ypres, 1914, '15," "Gheluvelt," "Neuve Chapelle," "St. Julien," "Bellewaarde," "Arras, 1917," "Scarpe, 1917," "Cambrai, 1917, '18," Lys," "Hazebrouck," "Amiens," "Somme, 1918," "Albert, 1918," "Bapaume, 1918," "Hindenburg Line," "St. Quentin Canal," "Beaurevoir," "Pursuit to Mons," "France and Flanders, 1914–18."

Uniform, scarlet. *Facings*, blue. *Plume*, white.
Agents—Lloyds Bank, Ltd., Cox's & King's Branch.

Regimental Association,
Lois Weedon House,
Towcester, Northampton.

Allied Regiment of Australian Commonwealth.
12th Light Horse. *Armidale.*

Colonel-in-Chief.
Hon. Maj.-Gen. *H.R.H. Prince* Arthur *of* Connaught, *K.G., K.T., G.C.M.G., G.C.V.O., C.B.* (*Col. ret. pay*) (*Res. of Off.*) (*s.c.*) *Personal A.D.C. to the King* 8/11/21

Colonel.
Chetwode, Gen. Sir Philip W., *Bt., K.C.B., K.C.M.G., D.S.O., s.* 5/9/25

Lt.-Colonel (1).
Readman, J. J., *D.S.O.* 1/3/25

Majors (4).
Macdougall, A. L., *D.S.O., M.C., p.s.c.* 8/4/21
3/6/17
Pigot-Moodie, G. F. A., *M.C.* 19/8/23
Gaisford-St. Lawrence, C. H., *M.C.* 21/10/25
Graham, J. M., *M.C.* 10/2/26

Captains (5).
Callander, W. H. B. (*attd. 11th H.*) 16/10/15
bt. maj. 3/6/19
Barker, G. C. (*Instr. French Army*) 23/3/20
Dudgeon, J. H., M.C., *m.e.* 10/11/20
Lillingston, E. G. G. 17/9/21
Crawford, A. W. E. 1/1/22
Adair, D. H., s.f. 14/3/23
Altamont, The Earl of, M.C., *Adjt.* 14/3/23
Cooper, A. R. 16/7/23
Dugdale, T. L. 2/8/23
McCorquodale, N. D., *M.C.* 19/8/23
Plowden, P. S. 1/3/25

Subalterns (15).
Lieutenants.
Stanton, J. P. 16/7/21
Wickham-Boynton, H. F., d. 23/12/23
Connal, W. P. 31/8/24
McKergow, J. W. 31/8/24
Twisleton-Wykeham-Fiennes, R. 1/2/25
Patteson-Knight, D. H. 1/2/25
Guinness, H. P 1/2/25
Martyr, A. G. 30/8/25
Halswell, W. 30/8/25
Findlay, R. L. 31/1/26
Farquhar, *Sir* P. W., *Bt.* 27/8/26

2nd Lieutenants.
Baskervyle-Glegg, J. 30/8/24
Phillips Brocklehurst, P. H. 30/8/24
Lopes, M. H. E. 4/1/25
Mackeson, H. R. 3/9/25
Trotter, G. R. 4/2/26
Adjt. Altamont, *The Earl of, M.C., capt.* 2/8/23
Q.M. Elliott, T., *M.B.E., h.* 31/12/24

3rd THE KING'S OWN HUSSARS.
[*Egypt.*]
(Depôt—*Canterbury.*)
The White Horse within the Garter.
"*Nec aspera terrent.*"
"Dettingen," "Salamanca," "Vittoria," "Toulouse," "Peninsula," "Cabool, 1842," "Moodkee," "Ferozeshah," "Sobraon," "Chillianwallah," "Goojerat," "Punjaub," "South Africa, 1902."

The Great War.—"Mons," "Le Cateau," "Retreat from Mons," "Marne, 1914," "Aisne, 1914," "Messines, 1914," "Armentières, 1914," "Ypres, 1914, '15," "Gheluvelt," "St. Julien," "Bellewaarde," "Arras, 1917," "Scarpe, 1917," "Cambrai, 1917, '18," "Somme, 1918," "St. Quentin," "Lys," "Hazebrouck," "Amiens," "Bapaume, 1918," "Hindenburg Line," "Canal du Nord," "Selle," "Sambre," "France and Flanders, 1914–18."

Uniform, blue. *Collars*, scarlet. *Busby-bag*, Garter blue. *Plume*, white.
Agents—Lloyds Bank, Ltd., Cox's & King's Branch.
Regimental Journal.
The Third Hussars Old Comrades' Journal,
8, Shoe Lane, London, E.C.4.
Regimental Association,
3rd The King's Own Hussars
Old Comrades Association
92, Victoria Street, London, S.W.1.

Allied Regiment of Australian Commonwealth.
3rd Light Horse, *Adelaide.*

Colonel.
Kelly, Col. P. J. V., *C.M.G., D.S.O., s.* 1/4/26

Lt.-Colonel (1)
Burnside, F. R., *D.S.O.* (*S.C.*) 2/4/25
3/6/19

Majors (4).
Tylden-Wright, W. R., *D.S.O., p.s.c., s.* 10/1/20
3/6/19
Thompson, *Sir* Thomas R. L., *Bt., M.C., p.s.c.* [*l*]. 2/2/20
1/1/19
Grubb, R. R. de C., *M.C., p.s.c., s.* 2/4/21
1/1/18
Clarke, C. F. 2/4/25

Captains (4).
Petherick, J. C., M.C., *t.* 4/9/16
Sanford, S. A. 13/4/17
Whinton, L. F. H. 5/8/20
Eastwood, N. W., s.f. 22/1/21
Ainger, E. [*l*] *s.c.s.* 22/1/21
Eliot, J. H., M.C. (*Spec. Appt.*) 10/7/21
Huggins, C. L., M.C., *Adjt.* 8/10/23
Barton, H. R., *M.C.* (*Garr. Adjt. & Qr.-Mr.*) 12/11/24
Dalrymple, W. G. N. H. 2/4/25
Fosbroke-Hobbes, A. W., *M.C.* 5/12/25
Petherick, W. G. 21/1/26

Digitized by Google

3rd The King's Own Hussars—*contd.*

Subalterns (14).

Lieutenants.

Stubbs, J. M., s.f.	1/7/17
Craig, F., M.C., *s.f.*	4/11/17
Price, T.	16/7/22
Phillips, C. D., e.o.	24/12/22
Lassetter, M. O., e.o.	23/12/23
Salmon, H. M. P.	31/8/24
Robson-Scott, J. F.	1/2/25
Lockhart, W. A. J.	1/2/25
Vaux, E. D.	25/8/26
Barnett, M. W.	27/8/26
Peck, G. W.	27/8/26

2nd Lieutenants.

Abbott, J. R.	3/9/25
Wilson, M. H.	4/2/26
Peel, C. A.	4/2/26
Adjt. Huggins, C. L., *M.C., capt.*	10/7/24
Q.M. Filtness, S. C., *lt.*	9/2/24
	26/9/19

Supplementary Reserve.
Category B.
2nd Lieutenant.

Platt, C. J. F.	28/7/26

4th QUEEN'S OWN HUSSARS.
[*Lucknow*]
(Depôt—*Canterbury.*)
"*Mente et Manu.*"
"Dettingen," "Talavera," "Albuhera," "Salamanca," "Vittoria," "Toulouse," "Peninsula," "Ghuznee, 1839," "Afghanistan, 1839," "Alma," "Balaklava," "Inkerman," "Sevastopol."
The Great War.—**"Mons," "Le Cateau," "Retreat from Mons," "Marne, 1914," "Aisne, 1914," "Messines, 1914," "Armentières, 1914," "Ypres, 1914, '15," "Langemarck, 1914," "Gheluvelt," "St. Julien," "Bellewaarde," "Arras, 1917," "Scarpe, 1917," "Cambrai, 1917," "Somme 1918," "Amiens," "Hindenburg Line," "Canal du Nord," "Pursuit to Mons," "France and Flanders, 1914–18."**
Uniform, blue. *Busby-bag*, yellow. *Plume*, scarlet.
Agents—Lloyds Bank, Ltd., Cox's & King's Branch.
Regimental Journal.
4th Hussars Regimental Journal, 17, Tregunter Road, London, S.W.10.
Regimental Association.
17, Tregunter Road, London, S.W.10.

Allied Regiment of Canadian Militia.
5th British Columbia Light Horse. *Kamloops, B.C.*

Allied Regiment of Australian Commonwealth.
2nd Light Horse. *Brisbane.*

Allied Regiment of Union of South Africa Defence Forces.
5th Mounted Rifles (Imperial Light Horse).
Colonel.

Barnes, Maj.-Gen. *Sir* Reginald W. R., *K.C.B., D.S.O.*, ret. pay (*Res. of Off.*) *l.a.*	18/1/18
Lt.-Colonel (1)	
Maclarlane, H. E., *D.S.O., M.C., p.s.c.*	1/ /26
	24/1/21

Majors (4).

Neame, B., *p.s.c., s.*	24/8/19
	1/1/18
Majors—contd.	
Scott, H. S. L., *M.C.* (*attd. 10th H.*)	10/8/25
Radclyffe, M. F., *M.C.* (*attd. 7th H.*)	14/4/21
	9/7/21
Bibby, J. D.	1/4/26

Captains (5).

Heyman, W. A. C., d.	28/4/20
Cockburn, J. S., *M.C.*	2/8/21
Buxton, G. A. H.	17/9/21
Dunsby, J. T. W., t.	17/9/21
Wass, A. E., *D.S.O., M.C.*	1/1/22
Pegrum, W. T.	14/3/23
Benyon, W. W.	14/3/23
Catto, K. J., *M.C.*	12/4/23
Powell, J. A. L., Adjt.	16/5/24
Head, H. W. N., *M.C.*	19/11/24

Subalterns (15).

Lieutenants.

Brown, W. F., e.o.	21/6/19
Dollar, P. W.	20/12/20
Robinson, J. P.	24/12/22
Knight, R.	10/9/23
	31/8/19
O'Connell, D. G.	31/8/24
Armstrong, J. R.	30/8/25
Harratt, P. J.	31/1/26
Myline, H. J.	8/6/26
	17/12/21
Clements, O. M. L.	27/8/26
Gage, J. F. B.	28/8/26

2nd Lieutenants.

Ackland, D. R. M.	29/1/25
Cowdell, H. G.	29/1/25
Wijk, O. E. H. C.	3/9/25
St. Aubyn, R.	3/9/25
Williams, G. E. O.	4/2/26
Adjt. Powell, J. A. L., *capt.*	19/7/26
Q.M. Burrell, G.	16/9/14
capt.	17/9/17

5th/6th DRAGOONS.
(*Risalpur.*)
(Depôt—*Canterbury.*)
5TH DRAGOON GUARDS.
(Princess Charlotte of Wales's.)
"*Vestigia nulla retrorsum.*"
"Blenheim," "Ramillies," "Oudenarde," "Malplaquet," "Beaumont," "Salamanca," "Vittoria," "Toulouse," "Peninsula," "Balaklava," "Sevastopol," "Defence of Ladysmith," "South Africa, 1899–1902."
The Great War.—**"Mons," "Le Cateau,"** "Retreat from Mons," **"Marne, 1914,"** "Aisne, 1914," "La Bassée, 1914," **"Messines, 1914,"** "Armentières, 1914," **"Ypres, 1914, '15,"** "Frezenberg," **"Bellewaarde,"** "**Somme, 1916, '18,"** "Flers-Courcelette," "Arras, 1917," "Scarpe, 1917," **"Cambrai, 1917, '18,"** "St. Quentin," "Rosières," **"Amiens,"** "Albert, 1918," "Hindenburg Line," "St. Quentin Canal," "Beaurevoir," **"Pursuit to Mons,"** "France and Flanders, 1914–18."

THE INNISKILLINGS
(6th Dragoons).
The Castle of Inniskilling, with the St. George's Colours, and the word "Inniskilling" underneath.
"Dettingen," "Warburg," "Willems," "Waterloo," "Balaklava," "Sevastopol," "South Africa, 1899–1902."
The Great War.—**"Somme, 191 '18," "Morval," "Cambrai, 1917, '18," "St. Quentin," "Avre," "Lys," "Hazebrouck," "Amiens," "Hindenburg Line," "St. Quentin Canal," "Beaurevoir," "Pursuit to Mons," "France and Flanders, 1914–18."**

Allied Regiment of Canadian Militia.
10th Brant Dragoons.
Brantford, Ontario.
Uniform, Facings, Plume, Agents—Lloyds Bank, Ltd. Cox's & King's Branch.
Regimental Association.
5th Dragoon Guards Old Comrades' Association.
92, Victoria Street, London, S.W.1.

Colonel-in-Chief.

Field-Marshal *His Majesty* Albert I., *King of the* Belgians, *K.G., G.C.B.*	20/11/22
	11/8/15

Colonels.

Rimington, Lt.-Gen. *Sir* Michael F., *K.C.B., C.V.O.*, ret. pay [R]	7/6/12
Bridges, Hon. Lt.-Gen. *Sir* G. To M., *K.C.B., K.C.M.G., D.S.O.*, ret. pay (*Res. of Off.*) *p.s.c.* [*l*]	23/4/20

Lt.-Colonel (1).

Brooke, J. A. [*l*]	2/11/25

Majors (4).

Nettlefold, E. J., *p.s.c.*	22/4/20
	3/6/19
Jones, H. L., *D.S.O., p.s.c., s.*	11/11/20
	1/1/18
Wiley, H. O., *M.C.*	10/2/21
Martin, E. S. D., *D.S.O., M.C., s.c.s.*	9/4/24

Captains (5).

Mitchell, L. F., M.C. (*Spec. Appt.*)	29/6/16
O'Connor, D. H. St. J.	27/3/18
Freer-Smith, D. F.	18/2/20
Burrows, M. B., D.S.O., M.C., *s.c.s.*	1/5/20
Clarke, C. J. S. (*Rem. Serv.*)	24/6/20
Kettle, L. R. [*l*]	23/10/20
Shelton, R. C. M., Adjt.	9/4/24
Rhodes, R. F. E., *M.C.*	17/5/24
Buckley, W. H.	2/11/25
Anstice, J. H.	21/1/26
O'Beirne, J. J.	3/7/26
	1/12/17

Subalterns (15).

Lieutenants.

Cowper-Smith, E. N.	22/1/18
Kitching, J. P. S.	21/2/20
Wilkinson, L. R. J. C.	17/12/21
Kaye, P. W. R.	16/7/22
Keightley, C. F.	23/12/23
Ford, H. S.	23/12/23

2nd Lieutenants.

Ansell, M. P.	30/8/24
Bovill, W. F.	30/8/24
Sangster, F. P. B.	29/1/25
Harding, R. P.	29/1/25
Scott, A. B. J.	4/2/26
Adjt Shelton, R. C. M., *capt.*	26/4/26
Q.M. Barnes, W., *lt.*	11/8/23

Supplementary Reserve.
Category B.
2nd Lieutenant.

Gardner, J. H.	26/6/26

Digitized by Google

7th QUEEN'S OWN HUSSARS.

[*Tidworth.*]
(Depôt—*Canterbury.*)
The letters "QO" interlaced within the Garter.
"Dettingen," "Warburg," "Beaumont," "Willems," "Orthes," "Peninsula," "Waterloo," "Lucknow," "South Africa, 1901–02."

The Great War.—"Khan Baghdadi," "Sharqat," "Mesopotamia, 1917–18."

Uniform, blue.
Busby-bag, scarlet. *Plume*, white.
Agents—Lloyds Bank, Ltd., Cox's & King's Branch.

Regimental Association.
7th Queen's Own Hussars Aid Society,
92, Victoria Street, London, S.W.1.

Colonel.
Athlone, Hon. Maj.-Gen. *the Earl of, G.C.B., G.C.M.G., G.C.V.O., D.S.O.* (*Col. ret. pay*) (*Res. of Off.*). *Personal A.D.C. to the King.* 3/5/24

Lt.-Colonel (1).
Tollemache, *Hon.* D. P., *D.S.O., p.s.c.* 28/10/23

Majors (4).
Thornton, T. A. 24/7/20
Breitmeyer, G. C. A., *M.C.* 2/10/20
Batten Pooll, J. A., *D.S.O., M.C., p.s.c.* 26/10/21
Weatherall, N. E., *O.B.E.* 23/10/23

Captains (4).
Hill, G. D. 9/11/18
Hutchison, B. O., p.s.c., s. 9/11/18
Payne-Gallwey, L. P., M.C. 9/11/18
Pelly, H. A., *M.C.* 12/11/20
Fullerton, E. A. D. 12/11/20
Fielden, G. 23/10/22
Hewer, R. K., *M.C.* 7/4/24
McKay, J. B. 27/5/25

Subalterns (13).

Lieutenants.
Byass, F. W., M.C., *s.f.* 27/4/18
Sheppard, R. B., Adjt. 5/1/19
Dibble, H. R., s.f. 24/4/19
Morton, H. J. 21/2/20
Austin, J. B. F., c.o. 4/9/20
1/7/17
Domville, J. P. 16/7/21
Fosdick, F. R. C. 24/12/22
Moorhead, H. B. 14/7/23
Cameron, A. I. C. 23/12/23
Jayne, R. F. G. 31/7/25
Audain, J. G. P. 30/8/25
William-Powlett, P. de B. V. W. 27/8/26

2nd Lieutenants.
Hardinge, *The Visct.* 29/1/25
Leveson-Gower, H. B. 3/9/25
Harries, R. L. 3/9/25
Edye, G. M. 4/2/26

Adjt. Sheppard, R. B., *lt.* 1/1/26
Q.M. Jones, R. C. 7/6/18
capt. 7/6/26

8th KING'S ROYAL IRISH HUSSARS.

[*York for Rhine.*]
(Depôt—*Canterbury.*)
The Harp and Crown.
"*Pristinæ virtutis memores.*"
"Leswarree," "Hindoostan," "Alma," "Balaklava," "Inkerman," "Sevastopol," "Central India," "Afghanistan, 1879–80," "South Africa, 1900–02."

The Great War.—"Givenchy, 1914," "Somme, 1916, '18," "Bazentin," "Flers-Courcelette," "Cambrai, 1917, '18," "St. Quentin," "Bapaume, 1918," "Rosières," "Amiens," "Albert, 1918," "Hindenburg Line," "St. Quentin Canal," "Beaurevoir," "Pursuit to Mons," "France and Flanders, 1914–18."

Uniform, blue.
Busby-bag, scarlet.
Plume, red and white.
Agents—Lloyds Bank, Ltd., Cox's & King's Branch.
Regimental Association.
Benevolent Fund,
70, Lower Belgrave Street, London, S.W.1.

Colonel.
Mahon, Gen. *Rt. Hon. Sir* Bryan T., *K.C.B., K.C.V.O., D.S.O.*, ret. pay (*Res. of Off.*) [R] 7/8/10

Lt.-Colonel (1).
Cürell, A. 15/6/24

Majors (4).
Blakiston Houston, J. E. 27/2/18
lt.-col. 1/7/26
Regnart, N. S., *M.C.* 1/11/20
3/6/19
Mulliner, A. R., *M.C.* 2/5/23
Pope, D., *M.C.* 15/6/24

Captains (4).
Wathen, L. W. D. 1/6/19
Hornby, R. F., o.o. 5/12/19
Rowley, G. S., *o.o.* 14/7/20
Clifford, G. G. J. 30/8/20
Staniland, E. A. 1/11/20
Crawshay, W. S. C. 31/3/21
Daly, D. W., Adjt. 4/10/23

Subalterns (18).

Lieutenants.
Watson, T. G. 6/3/17
Knight, R. A. W. 1/7/17
Paton, J. D. 1/7/17
Chirnside, P. E. F., d. 1/7/17
Robinson, J. P. 16/11/17
Evans-Lombe, T. B. A. 27/4/18
Blyth, E. C., o.o. 27/4/18
Fernie, K. G., o.o. 21/6/19
Carroll, H. E. Y. 12/7/19
Hope-Murray, H. C. 1/2/20
Deas, G. N. 20/12/20
How, F. R. W. 16/7/21
Kilkelly, G. 17/12/21
Cripps, D. S. 16/7/22
Wodehouse, A. G. 27/8/26

2nd Lieutenant.
Wingfield, *Hon.* M.P. 4/2/26
Adjt. Daly, D. W., *capt.* 4/10/23
Q.M. Greenstreet, W., *M.C.* 29/5/17
capt. 29/5/25

Supplementary Reserve.
Category B.
2nd Lieutenants.
⚔Potter, F. H. 21/8/25
Blake, *Sir* Ulick T., *Bt.* 12/12/25

9th QUEEN'S ROYAL LANCERS.

[*Egypt for Secunderabad.*]
(Depôt—*Canterbury.*)
The Cypher of Queen Adelaide reversed and interlaced within the Garter.
"Peninsula," "Punniar," "Sobraon," "Chillianwallah," "Goojerat," "Punjaub," "Delhi, 1857," "Lucknow," "Charasiah," "Kabul 1879," "Kandahar, 1880," "Afghanistan, 1878–80," "Modder River," "Relief of Kimberley," "Paardeberg," "South Africa, 1899–1902."

The Great War.—"Mons," "Le Cateau," "Retreat from Mons," "Marne, 1914," "Aisne, 1914," "La Bassée, 1914," "Messines, 1914," "Armentières, 1914," "Ypres, 1914, '15," "Gravenstafel," "St. Julien," "Frezenberg," "Bellewaarde," "Somme, 1916, '18," "Pozières," "Flers-Courcelette," "Arras, 1917," "Scarpe, 1917," "Cambrai, 1917, '18," "St. Quentin," "Rosières," "Avre," "Amiens," "Albert, 1918," "Hindenburg Line," "Pursuit to Mons," "France and Flanders, 1914–18."

Uniform, blue.
Facings, scarlet.
Plume, black and white.
Agents—Lloyds Bank, Ltd., Cox's & King's Branch.
Regimental Association.
92, Victoria Street, London, S.W.1.

Allied Regiment of Australian Commonwealth.
22nd Light Horse.
Ulverstone.
Colonel.
Bushman, Maj.-Gen. *Sir* Henry A., *K.C.B.*, ret. pay [R] 8/8/00

Lt.-Colonel (1).
Greene, *J., D.S.O.* 4/3/24
6/8/19

Majors (4).
Reynolds, G. F., *M.C., p.s.c.* 15/3/20
3/6/19
Diggle, L. W., *M.C.* 30/7/21
Chanter, E. R. [*I*] 29/8/23
Norman, O. W., *s.c.s.* 4/3/24

Captains (4).
Usher, J. T. 10/5/20
Colvin, J. F., *M.C.* 3/7/20
Emsell, B. S. V. 17/9/21
Harris, L. H. H. 1/5/23
Peto, C. H. M., Adjt. 24/9/23
Bishop, G. C., d. 29/1/25
Radcliffe, E. C. 21/11/25

Subalterns (14).

Lieutenants.
Prior-Palmer, O. L. 27/4/18
Lomax, C. C. 1/11/18
Breitmeyer, G. W. 1/11/18
Allfrey, B. H. 1/11/18
Gilroy, J. D. 21/6/19
Macdonell, J. R. 21/2/20
Daly, J. H. 21/2/20
Aird, M. H., d. 20/12/20
Erskine, *Hon.* D. C. F. 20/12/20
Bryant, A. D. 24/12/22
Pilkington, R. W. 31/8/24
Prior-Palmer, G. B. 30/8/25
Little, M. A. A. 25/8/26
Flower, F. 27/8/26
Adjt. Peto, C. H. M., *capt.* 24/9/23
Q.M. Letts, W. A. 5/8/12
capt. 1/7/17

Digitized by Google

16th ROYAL HUSSARS
(Prince of Wales's Own).
[Aldershot.]
(Depôt—*Canterbury.*)
The Plume of the Prince of Wales; the Rising Sun and the Red Dragon.
"Warburg," "Peninsula," "Waterloo," "Sevastopol," "Ali Masjid," "Afghanistan, 1878-79," "Egypt, 1884," "Relief of Kimberley," "Paardeberg," "South Africa, 1899-1902."
The Great War—"Ypres, 1914, '15," "Langemarck, 1914," "Gheluvelt," "Nonne Bosschen," "Frezenberg," "Lees," "Arras, 1917, '18," "Scarpe, 1917," "Somme, 1918," "St. Quentin," "Avre," "Amiens," "Drocourt-Quéant," "Hindenburg Line," "Beaurevoir," "Cambrai, 1918," "Pursuit to Mons," "France and Flanders, 1914-18."
Uniform, blue.
Busby-bag, scarlet.
Plume, black and white.
Agents—Lloyds Bank, Ltd., Cox's & King's Branch.
Regimental Association.
Royal Hussars(P.W.O.) Association, 33, Pembroke Square, Kensington, W.8.

Colonel-in-Chief.
THE KING.

Colonel.
Byng, Gen. *the Lord*, *G.C.B.*, *G.C.M.G.*, *M.V.O.*, ret. pay (*Res. of Off.*) *p.s.c.* 22/1/24

Lt.-Colonel (1).
Graham, M., *D.S.O.*, *p.s.c.* 6/7/23, 19/8/20

Majors (4).
Goaling, G. E., *M.C.* 28/10/20
Greenwood, V. J., *M.C.* 3/12/20
Richardson, D. C. H., *M.C.*, *p.s.c.* 5/2/21
Roberts, R. G., *M.C.* 6/7/23

Captains (4).
Horne, W. G., s.f. 29/8/19
O'Callaghan, C. T., *M.C.* 6/1/20
Montagu-Douglas-Scott, Lord *W. W.*, M.C., *s.* 1/12/20
Turnham, A. S., Adjt. 9/7/21
Davy, C. K., *M.C.* 3/1/25
Ralli, S. A. 12/9/25
Gairdner, C. H. 24/4/26

Subalterns (13).
Lieutenants.
Donner, P. J. 23/1/20, 1/7/17
Church, C. B. 20/12/20
Carver, W. E. 16/7/21
H.R.H. The Prince Henry, *K.G.*, *G.C.V.O.* 16/7/21
Cross, D., d. 17/12/21
Hignett, J. D. 16/7/22
Harvey, C. B. C. 24/12/22
Dawnay, D. 31/1/26
Miller, C. D. 31/1/26

2nd Lieutenants.
Baird, W. S. 19/8/24
Nunburnholme, *The Lord* 30/8/24
Beech, G. 29/1/25
Adjt. Turnham, A. S., *capt.* 1/1/24
Q.M. Druce, W. H., *D.C.M.* 4/6/13, *capt.* 1/7/17

Supplementary Reserve.
Category B.
2nd Lieutenants.
Hanson, R. L. B. 18/2/25
Ward, *Hon.* E. F. 7/7/26

11th HUSSARS
(Prince Albert's Own).
[Shorncliffe.]
(Depôt—*Canterbury.*)
The Crest and Motto of the late Prince Consort.
The Sphinx superscribed "Egypt." "Warburg," "Beaumont," "Willems," "Salamanca," "Peninsula," "Waterloo," "Bhurtpore," "Alma," "Balaklava," "Inkerman," "Sevastopol."
The Great War—"Mons," "Le Cateau," "Retreat from Mons," "Marne, 1914," "Aisne, 1914," "Messines, 1914," "Armentières, 1914," "Ypres, 1914, '15," "Frezenberg," "Bellewaarde," "Somme, 1916, '18," "Flers-Courcelette," "Arras, 1917," "Scarpe, 1917," "Cambrai, 1917, '18," "St. Quentin," "Rosières," "Amiens," "Albert, 1918," "Hindenburg Line," "St. Quentin Canal," "Beaurevoir," "Selle," "France and Flanders, 1914-18."
Uniform, blue. *Overalls*, crimson.
Busby-bag, crimson.
Plume, crimson and white.
Agents—Lloyds Bank, Ltd., Cox's & King's Branch.
Regimental Association.
11th Hussars Old Comrades' Association, 92, Victoria Street, London, S.W.1.

Colonel-in-Chief.
H.R.H. The Duke of York, *Earl of* Inverness, *K.G.*, *K.T.*, *G.C.V.O.*, Col.-in-Chief Somerset L.I., E. York R. and R.A.O.C., *Personal A.D.C. to the King.*

Colonel.
Pitman, Maj.-Gen. T. T., *C.B.*, *C.M.G.* 17/2/26

Lt.-Colonel (1).
Sutton, F. H., *M.C.* 29/9/24

Majors (4).
Friend, A. L. I., *M.C.* 8/6/21
Humfrey, J. C., *M.C.* 2/11/21
McMurrough Kavanagh, D., *s.* 6/9/23
Norrie, C. W. M., *D.S.O.*, *M.C.*, *p.s.c.* [*I*] *s.* 29/9/24

Captains (5).
Riviere, P. G. 25/6/18
Tremayne, C. H., M.C., *t.* 9/10/18
Galbraith, J. W. S., t. 4/7/19
Combe, J. F. B. 26/9/21
Younghusband, G. E., s. 21/1/24
Paul, G. C. P., *M.C.* 15/4/24
Kerr, L. W. H., O.B.E. (*Eq. to H.R.H. The Prince Henry*) 29/9/24
Jaffray, H. A. (*Equin. Sch.*) 15/11/24
Smith, E., t. 15/11/24
Blakiston-Houston, J. M. 15/11/24
Leetham, W. I., i.v. 10/1/25
Verelst, R. W. 29/3/25
Sykes, N. C. M., *M.C.* 7/5/26
Finch, H., Adjt. 7/5/26

Subalterns (13).
Lieutenants.
Trotter, W. D. C. 17/12/21
Alexander, K. 16/7/22
Fremantle, M. A. 24/12/22
Forster, D. 31/8/24
Bingley, R. A. G. 1/2/25
Allenby, D. J. H. 1/2/25
Schreiber, D. S. 31/1/26
Small, A. T. 25/8/26

2nd Lieutenants.
Dunne, P. R. R. 30/8/24
Miller, A. G. 29/1/25
Stuart-French, R. F. H. P. 5/9/25
Lyaley, W. J. 5/9/25
Wild, H. N. H. 5/9/25
Payne Gallwey, P. 4/2/26

Adjt. Finch, H., *capt.* 1/8/25
Q.M. Upton, T. G., *D.C.M.* 1/5/18, *capt.* 10/5/26

12th ROYAL LANCERS
[Prince of Wales's.]
(*Hounslow for Egypt.*)
(Depôt—*Canterbury.*)
The Plume of the Prince of Wales; the Rising Sun; and the Red Dragon.
The Sphinx superscribed "Egypt." "Peninsula," "Waterloo," "South Africa, 1851-2-3," "Sevastopol," "Central India," "Relief of Kimberley," "Paardeberg," "South Africa, 1899-1902."
The Great War—"Mons," "Retreat from Mons," "Marne, 1914," "Aisne, 1914," "Messines, 1914," "Ypres, 1914, '15," "Neuve Chapelle," "St. Julien," "Bellewaarde," "Arras, 1917," "Scarpe, 1917," "Cambrai, 1917, '18," "Somme, 1918," "St. Quentin," "Lys," "Hazebrouck," "Amiens," "Albert, 1918," "Hindenburg Line," "St. Quentin Canal," "Beaurevoir," "Sambre," "France and Flanders, 1914-18."
Uniform, blue.
Facings & Plume, scarlet.
Agents—Lloyds Bank, Ltd., Cox's & King's Branch.
Regimental Association.
92, Victoria Street, London, S.W.1.

Allied Regiment of Canadian Militia.
12th Manitoba Dragoons.
Brandon, Manitoba.

Colonel-in-Chief.
Col. *H.R.H. The Prince of* Wales and *Duke of* Cornwall, *K.G.*, *K.T.*, *G.C.S.I.*, *G.C.M.G.*, *G.C.I.E.*, *G.C.V.O.*, *G.B.E.*, *M.C.*, Col. W. G'ds., Col.-in-Chief R.S. Fus., S. Wales Bord., D.C.L.I., P.W.Vols. Midd'x R., Seaforth, W. Afr. R. and R. Wilts. Yeo., *Personal A.D.C. to the King.*

Colonel.
Birdwood, Field-Marshal *Sir* William R., *Bt.*, *G.C.B.*, *G.C.M.G.*, *K.C.S.I.*, *C.I.E.*, *D.S.O.*, *q.s.* 17/2/20

Lt.-Colonel. (1).
Blakiston-Houston, J., *D.S.O.*, *p.s.c.* 6/9/23, 22/12/19

Majors (4).
Charrington, H. V. S., *M.C.*, *p.s.c.*, *s.* 14/3/23, 3/6/13
Black, C. H. G., *D.S.O.*, *p.s.c.* [*I*]. 7/8/23
bt. lt.-col. 3/6/19
Hornby, J. W., M.C. 5/9/23
Moore, R. S. T. 12/10/25

Digitized by Google

12th Royal Lancers—*contd.*

Captains (4).

Rawnsley, J. R. C., *M.C.* 10/6/20
Spicer, S. R. F., t. 22/1/21
McBean, A. A., Adjt. 5/9/23
McCreery, R. L., *M.B.E., M.C.* 5/9/23
Goldsmid, R. G. 20/10/24
Lumsden, H., *M.C.* 10/8/25
Russell, H. E. 12/10/25
Alsop, H. 1/1/26

Subalterns (13).

Lieutenants.

Clifton-Brown, G. B. 20/12/20
McCreery, W. S. 16/7/21
Smith, I. F. C. 23/12/23
Carr, W. G. 31/1/25
Arkwright, R. H. B. 31/1/26
Burne, E. O. 27/8/26
Strang, B. M. 27/8/26

2nd Lieutenants.

Arkwright, F. G. B. 29/1/25
Sparke, M. E. B. 29/1/25
Hulton-Harrop, H. D. M. 3/9/25
Browne-Clayton, W. P. 4/2/26
Savill, K. E. 4/2/26

Adjt. McBean, A. A., *capt.* 15/12/25
Q.M. Domone, W. 1/5/18
capt. 1/5/26

13th/18th HUSSARS.
[*Edinburgh.*]
(Depôt—*Canterbury.*)

13TH HUSSARS.
"*Virtute in Æternum.*"
"**Albuhera,**" "**Vittoria,**" "**Orthes,**" "**Toulouse,**" "**Peninsula,**" "**Waterloo,**" "**Alma,**" "**Balaklava,**" "**Inkerman,**" "**Sevastopol,**" "**Relief of Ladysmith,**" "**South Africa, 1899–1902.**"

The Great War—"**France and Flanders, 1914–16,**" "**Kut al Amara, 1917,**" "**Baghdad,**" "**Sharqat,**" "**Mesopotamia, 1916–18.**"

Allied Regiment of Canadian Militia.

17th Duke of York's Royal Canadian Hussars.
Montreal, P.Q.

18th ROYAL HUSSARS.
(Queen Mary's Own.)
"*Pro Rege, pro Lege, pro Patria conamur.*"
"**Peninsula,**" "**Waterloo,**" "**Defence of Ladysmith,**" "**South Africa, 1899–1902.**"

The Great War.—"**Mons,**" "Le Cateau," "Retreat from Mons," "**Marne, 1914,**" "**Aisne, 1914,**" "La Bassée, 1914," "**Messines, 1914,**" "Armentières, 1914," "**Ypres, 1914, '15,**" "Gravenstafel," "St. Julien," "Frozenberg," "Bellewaarde," "**Somme, 1916, '18,**" "Flers-Courcelette," "Arras, 1917," "Scarpe, 1917," "**Cambrai, 1917, '18,**" "St. Quentin," "Rosières," "**Amiens,**" "Albert, 1918," "**Hindenburg Line,**" "Pursuit to Mons," "**France and Flanders, 1914–18.**"

Allied Regiment of Canadian Militia.

The Manitoba Mounted Rifles.
Morden, Manitoba.

Uniform, *Collars,*
Busby-bag, *Plume,*
Agents—Lloyds Bank, Ltd., Cox's & King's Branch.

Regimental Associations.
13th Hussars Association, 92, Victoria Street, London, S.W.1.

18th Royal Hussars Aid Society, 92, Victoria Street, London, S.W.1.

Colonel-in-Chief.
H.M. THE QUEEN.

Colonel.
Baden-Powell, Lt.-Gen., *Sir* Robert S. S., *Bt., G.C.V.O., K.C.B.*, ret. pay [R] 26/11/11

Lt.-Colonel (1).
Holdsworth, W. 1/7/25

Majors (4).

Lumley, J. N., *M.C., p.s.c.* 1/7/21
Kennedy, S. V., *M.C., s.* 24/9/24
Gore-Langton, G. W., *D.S.O., M.C.* 1/7/25
Cobb, J. W. 27/3/26

Captains (4).

Miller, C. H. 12/8/20
Barrett, J. L. M. 6/7/21
Gowan, C. H., M.B.E., M.C., *s.o.* 24/9/24
Pink, F. W., d. 24/9/24
Anson, W. A. 21/1/25
Chrystall, J. I., M.C., *s.f.* 1/2/26
Hirsch, J. H. 1/2/26
Stirling, D. A. 22/5/26

Subalterns (13).

Lieutenants.

Turner, C. H. 1/7/17
Madgin, W. (*Remt. Serv.*) 5/8/17
Welstead, G. L. M. 7/10/17
Sword, E. S., Adjt. 19/1/18
Norris, J. F. 27/4/18
1/7/17
Ayscough, H. C. 1/11/18
Davies, W. W. N. 24/10/19
Hawker, J. 20/12/20
Blake, D. O'B. E. ff. 23/12/22
Graham-Wigan, L. G. 24/12/22
Cooke, D. A. R. B. 30/8/24
Dunkerly, V. A. B. 30/8/25

2nd Lieutenants.

Loftus, O. St. J. 3/9/25
Critchley, R. A. 3/9/25
Verney-Cave, T. A. 6/2/26

Adjt. Sword, E. S., *lt.* 21/8/25
Q.M. Ellery, A. G. 8/9/14
capt. 8/9/17

14th/20th HUSSARS.
[*Tidworth for York.*]
(Depôt—*Canterbury.*)

14TH KING'S HUSSARS.
The Royal Orest within the Garter.
"**Deure,**" "**Talavera,**" "**Fuentes d'Onor,**" "**Salamanca,**" "**Vittoria,**" "**Pyrenees,**" "**Orthes,**" "**Peninsula,**" "**Chillianwallah,**" "**Goojerat,**" "**Punjaub,**" "**Persia,**" "**Central India,**" "**Relief of Ladysmith,**" "**South Africa, 1900–02.**"

The Great War—"**Tigris, 1916,**" "**Kut al Amara, 1917,**" "**Baghdad,**" "**Mesopotamia, 1915–18.**" "**Persia, 1918.**"

Allied Regiment of Australian Commonwealth.
14th Light Horse.
Ipswich, Queensland.

20TH HUSSARS.
"**Vimiera,**" "**Peninsula,**" "**Suakin, 1885,**" "**South Africa, 1901–02.**"

The Great War.—"**Mons,**" "**Retreat from Mons,**" "**Marne, 1914,**" "**Aisne, 1914,**" "**Messines, 1914,**" "**Ypres, 1914, '15,**" "Neuve Chapelle," "St. Julien," "Bellewaarde," "Arras, 1917," "Scarpe, 1917," "**Cambrai, 1917, '18,**" "**Somme, 1918,**" "St. Quentin," "Lys," "Hazebrouck," "**Amiens,**" "Albert, 1918," "Bapaume, 1918," "Hindenburg Line," "St. Quentin Canal," "Beaurevoir," "**Sambre,**" "**France and Flanders, 1914–18.**"

Uniform, *Plume,*
Busby-bag,
Agents—Lloyds Bank, Ltd., Cox's & King's Branch.

Regimental Associations.
14th King's Hussars Old Soldiers' Association, 92, Victoria Street, London, S.W.1.

20th Hussars Association, 92, Victoria Street, London, S.W.1.

Colonels.
Barrow, Gen. *Sir* George de S., *K.C.B., K.C.M.G.*, Ind. Army, *p.s.c.* [*l*] **C.B.C.**, *s.* 31/3/20
Hodgson, Maj.-Gen. *Sir* Henry W., *K.C.M.G., C.B., C.V.O., s.* 4/6/20

Lt.-Colonel (1).
Hurndall, F. B., *M.C., p.s.c.* 13/1/25

Majors (4).

Mocatta, V. E., *O.B.E.* [*l*] 24/10/19
3/6/17
Darley, C. G., *D.S.O.* 14/5/20
Miller, J. A. T., *O.B.E.* 2/6/23
Pope, A. V. 13/1/25

Captains (4).

Fooks, O. J. F., p.s.c., s. 6/3/17
de Wend-Fenton, J. D. L. 6/3/17
Moule, G. G., *M.C.* 1/10/17
Sparrow, R. W., *M.C.* 28/11/17
Goodhart, J. H., *M.C.* 27/3/20
Hamer, G. M., t. 1/12/20
Macintyre, F. P., O.B.E., *Adjt.* 1/12/23

Subalterns (13).

Lieutenants.

Woodhouse, R. A. G. 23/12/16
Stanley, D. M. 9/2/17
Frazer, D. S. 1/7/17
Groves, L. H. S. 1/7/17

Digitized by Google

14th/20th Hussars—*contd.*

Lieutenants—contd.

Petre, A. H. C. 7/10/17
Jones, V. H. 6/2/18
Lethbridge, J. C. B. 4/6/18
Norton, J. B. 24/12/22
Stephens, E. S. 13/7/23
Stopford-Sackville, N. V., s. 14/7/23
Coates, W. A. B. 23/12/23
Chaytor, J. D. G. 28/8/25
Pemberton, J. B. 30/8/25
Poole, G. S. 31/8/25

2nd Lieutenant.

Tilney, H. A. R. 30/8/24

Adjt. Macintyre, F. P., *capt.* *O.B.E.*, 1/12/23
Q.M. Best, J. F. 30/9/16, 25/8/14
capt. 25/8/17

Supplementary Reserve.

Category B.

2nd Lieutenant.

Wyatt, D. J. L. 21/7/26, 6/5/25

15th/19th HUSSARS.

[*Egypt.*]

(Depôt—*Canterbury.*)

15TH THE KING'S HUSSARS.
The Crest of England within the Garter.

"*Merebimus.*"

"**Emsdorff,**" "**Villers-en-Cauchies,**" "**Willems,**" "**Egmont-op-Zee,**" "**Sahagun,**" "**Vittoria,**" "**Peninsula,**" "**Waterloo,**" "**Afghanistan, 1878–80.**"

The Great War.—"**Mons,**" "**Retreat from Mons,**" "**Marne, 1914,**" "**Aisne, 1914,**" "**Ypres, 1914, '15,**" "Langemarck, 1914," "Gheluvelt," "Nonne Bosschen," "Frezenberg," "**Bellewaarde,**" "**Somme, 1916, '18,**" "Flers-Courcelette," "**Cambrai, 1917, '18,**" "St. Quentin," "**Rosières,**" "Amiens," "Albert, 1918," "Bapaume, 1918," "Hindenburg Line," "St. Quentin Canal," "Beaurevoir," "**Pursuit to Mons,**" "**France and Flanders, 1914–1918.**"

Allied Regiment of Canadian Militia.

15th Canadian Light Horse.
Calgary, Alberta.

19TH ROYAL HUSSARS (QUEEN ALEXANDRA'S OWN).
The Elephant superscribed "Assaye."

"**Mysore,**" "**Seringapatam,**" "**Niagara,**" "**Tel-el-Kebir,**" "**Egypt, 1882–84,**" "**Abu Klea,**" "**Nile, 1884–5,**" "**Defence of Ladysmith,**" "**South Africa, 1899–1902.**"

The Great War.—"**Le Cateau,**" "**Retreat from Mons,**" "**Marne, 1914,**" "**Aisne, 1914,**" "**Armentières, 1914,**" "**Ypres, 1915,**" "Frezenberg," "Bellewaarde," "**Somme, 1916, '18,**" "Flers-Courcelette," "**Cambrai, 1917, '18,**" "St. Quentin," "Rosières," "**Amiens,**" "Albert, 1918," "Bapaume, 1918," "Hindenburg Line," "St. Quentin Canal," "Beaurevoir," "**Pursuit to Mons,**" "**France and Flanders, 1914–18.**"

Allied Regiment of Canadian Militia.

19th Alberta Dragoons.
Edmonton, Alberta.

Uniform.
Busby-bag & Plume,
Agents—Lloyds Bank, Ltd., Cox's & King's Branch.

Regimental Associations.
15th The King's Hussars Old Comrades' Association, 92, Victoria Street, London, S.W.1.
Regimental Association, 115, Ebury Street, London, S.W.1.

Colonel.

Peyton, Lt.-Gen. *Sir* William *E., K.C.B., K.C.V.O., D.S.O., p.s.c., s.* 10/12/16

Lt.-Colonel (1).

Godman, *J.* 13/6/26

Majors (4).

Brace, H. F., *D.S.O., M.C.* 1/7/20
Francis, J. C. W. 6/7/20
Creagh, M. O'M., *M.C., p.s.c.* 15/11/24
Hanbury, R. H. O., *M.C.* 13/6/26

Captains (4):

Rogerson, *J. C.* 22/8/19
Leaf, N. W. (*Equitn. Sch.*) 3/3/20
Hatton, L. H. C., M.C., f.o. 17/2/22, 1/6/20
Selby-Lowndes, W., t. 28/10/20
Heber-Percy, H. A. 14/3/23
Dalgety, J. A. F. 15/11/24
Floyd, *Sir* Henry R. K., *Bt.* 28/2/25

Subalterns (14).

Lieutenants.

Haggas, J. 21/6/19
Arnott, T. J. 21/2/20
Meyrick, T. F. (*Equitn. Sch.*) 20/12/20
Bramwell, H. McC. B. 20/12/20
Agnew, R. L., Adjt. 20/12/20
Hinde, W. R. N. 16/7/21
Cokayne-Frith, C. 17/12/21
Leaf, J. G. 24/12/22
Grylls, W. E. H. 1/2/25

2nd Lieutenants.

Mitchell, F. N. 27/8/24
Edwardes, *Hon.* W. 30/8/24
Wright, FitzH. 29/1/25
Courage, N. A. 3/9/25
Smith-Bingham, A. T. 4/2/26

Adjt. Agnew, R. L., *lt.* 1/4/25
Q.M. Jordison, H., *D.C.M.* 18/12/17, *capt.* 18/12/25

Supplementary Reserve.

Category B.

2nd Lieutenant.

Palmer, L. H. 18/3/25

16th/5th LANCERS.

[*Tidworth.*]

(Depôt—*Canterbury.*)

16TH THE QUEEN'S LANCERS.
The Cypher of Queen Charlotte within the Garter.

"*Aut cursu, aut comminus armis.*"

"**Beaumont,**" "**Willems,**" "**Talavera,**" "**Fuentes d'Onor,**" "**Salamanca,**" "**Vittoria,**" "**Nive,**" "**Peninsula,**" "**Waterloo,**" "**Bhurtpore,**" "**Ghuznee, 1839,**" "**Afghanistan, 1839,**" "**Maharajpore,**" "**Aliwal,**" "**Sobraon,**" "**Relief of Kimberley,**" "**Paardeberg,**" "**South Africa, 1899–1902.**"

The Great War.—"**Mons,**" "**Le Cateau,**" "Retreat from Mons," "**Marne, 1914,**" "**Aisne, 1914,**" "**Messines, 1914,**" "Armentières, 1914," "Ypres, 1914, '15," "Gheluvelt," "St. Julien," "**Bellewaarde,**" "**Arras, 1917,**" "Scarpe, 1917," "**Cambrai, 1917,**" "**Somme, 1918,**" "Amiens," "Hindenburg Line," "Canal du Nord," "Pursuit to Mons," "France and Flanders, 1914–18."

Allied Regiment of Canadian Militia.

16th Canadian Light Horse.
Yorkton, Saskatchewan.

5TH ROYAL IRISH LANCERS.
The Harp and Crown.

"*Quis separabit.*"

"**Blenheim,**" "**Ramillies,**" "**Oudenarde,**" "**Malplaquet,**" "**Suakin, 1885,**" "**Defence of Ladysmith,**" "**South Africa, 1899–1902.**"

The Great War.—"**Mons,**" "**Le Cateau,**" "**Retreat from Mons,**" "**Marne, 1914,**" "**Aisne, 1914,**" "**Messines, 1914,**" "**Ypres, 1914, '15,**" "Gheluvelt," "St. Julien," "Bellewaarde," "Arras, 1917," "Scarpe, 1917," "**Cambrai, 1917,**" "Somme, 1918," "**St. Quentin,**" "Amiens," "Hindenburg Line," "Canal du Nord," "**Pursuit to Mons,**" "France and Flanders, 1914–18."

Uniform,
Facings, *Plume,*
Agents—Lloyds Bank, Ltd., Cox's & King's Branch.

Regimental Associations.
The Queen's Lancers Association, Weedon, Aylesbury, Bucks.
5th Royal Irish Lancers Old Comrades' Association, 92, Victoria Street, London, S.W.1.

Allied Regiment of Australian Commonwealth.

16th Light Horse.
West Maitland.

Colonel-in-Chief.

Gen. *His Majesty* Alfonso XIII. *King of* Spain, *K.G., G.C.V.O.* 20/11/22, 8/6/05

Colonels.

Babington, Hon. Lt.-Gen. *Sir* James M., *K.C.B., K.C.M.G.* ret. pay 20/8/09
Allenby, Field-Marshal *the Visct., G.C.B., G.C.M.G., p.s.c.* [L] Col. L.G. 3/6/17

Digitized by Google

16th/8th Lancers—*contd.*

Lt.-Colonel (1).
Brooke, G. F. H., *D.S.O.*, *M.C.*, *p.s.c.* 18/1/25
3/6/19

Majors (4).
Cheyne, J. L., *M.C.*, *p.s.c.*, *s.* 18/1/21
Horn, T. L., *M.C.* 6/6/23
Clark, J. G. W., *M.C.* (*s.c.*) *s.c.s.* 10/2/25
Bowden-Smith, P. E. 9/12/25
16/5/24

Captains (4).
Thornton, *F.*, *s.c.s.* 8/7/19
Moubray, *R.* 22/1/20
Browne, J. B. 4/2/20
Macintyre, A. C. 1/6/20
Milborne-Swinnerton-Pilkington, A. W., *M.C.* 29/4/21
Nicholson, C. 1/6/21
Biggs, *J. C.*, M.C. 8/7/23
Bailey, J. N. 18/1/25
Byard, *A. C.*, *s.f.* 10/2/25
Noakes, F. G. C. 28/3/25
Norton, D. J. E., *M.C.* 20/6/25

Subalterns (13).

Lieutenants.
Cox-Cox, G. G. 16/2/18
Bayliss, *W. M. F.*, *e.o.* 2/11/18
26/7/17
Collins, E. 24/10/19
Leaf, *A. L.*, *Adjt.* 17/12/21
Tomkin, G. J. R. 24/12/22
Wadham, E. 14/7/23
Jephson, J. A. H. 23/12/23
Sullivan, A. B. 31/8/24
Johnston, W. J. D. G. 31/8/24
Babington, G. 30/8/25
Fanshawe, R. M. 31/1/26
Dixon, R. 27/8/26

2nd Lieutenants.
Paul, J. B. 3/9/25
Henderson, M. T. 3/9/25
Fanshawe, R. G. 4/2/26
Adjt. Leaf, A. L., *lt.* 1/12/24
Q.M. McConnell, J. 29/7/22
1/10/14
capt. 1/10/17

Militia.

Captain.
Gordon-Dill, J. M. 7/8/19
11/12/19

Supplementary Reserve.

Category B.

2nd Lieutenants.
Plunkett, *Hon.* R. A. H. 17/2/26
Hoole-Lowsley-Williams, F. S. 26/6/26

17th/21st LANCERS.

[*Aldershot.*]

(Depôt—*Canterbury.*)

17TH LANCERS (DUKE OF CAMBRIDGE'S OWN).

Death's Head "*Or Glory.*"

"Alma," "Balaklava," "Inkerman," "Sevastopol," "Central India," "South Africa, 1879, 1880-82."

The Great War. — **"Festubert, 1914," "Somme, 1916, '18," "Morval," "Cambrai, 1917, '18," "St. Quentin," "Avre," "Lys," "Hazebrouck," "Amiens," "Hindenburg Line," "St. Quentin Canal," "Beaurevoir," "Pursuit to Mons," "France and Flanders, 1914-18."**

21ST LANCERS (EMPRESS OF INDIA'S).

"Khartoum."

The Great War.—**"N.W. Frontier India, 1915, '16."**

Uniform,
Facings & Plume,

Agents—Lloyds Bank, Ltd., Cox's & King's Branch.

Regimental Journal (17th/21st *L.*) The White Lancer & Vedette, Aldershot.

Regimental Association.
70, Lower Belgrave Street, London, S.W.1.

Allied Regiment of Canadian Militia (Permanent Force).
Lord Strathcona's Horse (Royal Canadians).
Calgary, Alberta.

Colonels.
Haig, Field-Marshal *the Earl*, *K.T.*, *G.C.B.*, *O.M.*, *G.C.V.O.*, *K.C.I.E.*, Col. R. H. G. & K.O.S.B., *p.s.c.* [B] 14/5/12
Lawrence, Gen. *Hon. Sir* Herbert A., *G.C.B.*, ret. pay (*Res. of Off.*) Col. Manch. R., *p.s.c.* 1/4/19

Lt.-Colonel (1).
Melvill, T. P., *D.S.O.* 24/2/23
3/6/19

Majors (4).
Talbot, D. H., *D.S.O.*, *M.C.* (*S.C.*) 24/2/19
bt. lt.-col. 3/6/19
Lockett, V. N. 16/4/19
Godfree, D. W., *M.C.* 19/3/21
Boles, D. C. 18/4/25

Captains (4).
Butler, *Lord* J. A. N., *M.C.* 4/12/20
Hedley, *I. M.*, *t.* 4/12/20
Stanyforth, R. T., *M.C.* 4/12/20
Pigott, Sir *Berkeley*, Bt., *e.o.* 20/5/24
Harris, *P. V.* 20/5/24
Willoughby de Broke, The Lord, M.C., *t.* 18/4/25
Killeen, *The Lord*, *M.C.* 14/6/25
Gossage, *A. F. W.*, M.C. 1/1/26
Bury, J. 1/1/26

Subalterns (13).

Lieutenants.
Honywood, W. W., *M.C.* 1/7/17
Wyatt, W. P. 1/11/18
Dereham, *H. G.* 1/11/18
Birley, *N. A. Adjt.* 5/1/19
Cooke, R. B. B. B. 21/2/20
Hurrell, G. T. 20/12/20
Forester, H. W. 20/12/20
Barton, F. B. 16/7/22
Portal, *M. E. B.*, *s.* 24/12/22
Walford, H. C. 31/8/24
Miller, D. C. J. 1/2/25
Nickalls, T. W. 30/8/25
Boles, G. F. 29/6/26
16/7/22
Durham-Matthews, J. R. 29/12/25
Smith Bingham, O. C. B. 27/8/26

2nd Lieutenant.
Heneker, D. W. 3/9/25

Adjt. Birley, N. A., *lt.* 1/4/26
Q.M. Hargrave, J. D. 4/5/17
capt. 4/5/25

CAVALRY DEPÔT.

Canterbury.

Officer Commanding (*Cl. W.*) (1).
Clay, Col. B. G., *C.B.*, *C.M.G.*, *D.S.O.* 1/2/23

Major (1).
Howes, S., *D.S.O.*, *M.C.* (*s.c.*) The Royals 12/4/26

Captains (3).
Mauduit, R. F. S., *M.C.*, 4th/7th D.G. 14/10/24
Heyman, W. A. C., 4th H. 15/9/25
Bishop, G. C., 9th L. 29/9/25

Subalterns (6).

Lieutenants.
Cross, D., 10th H. 15/8/24
Gossage, W. H. W., The Royals 28/2/25
Chirnside, P. E. F., 8th H. 17/7/25
Porter, B. D. S., K.D.G. 1/8/25
Aird, M. H., 9th L. 6/8/25
Wickham-Boynton, H. F., The Greys. (*Asst. Adjt.*) 1/2/26

Adjutant.
Pink, F. W., Capt. 13th/18th H. 1/2/26

Quarter-Master.
Donald, Capt. & Qr.-Mr. J., *M.C.*, 3rd/6th D.G. 26/11/24

Digitized by Google

REMOUNT SERVICE.

Under the control of the Director of Remounts, The War Office, Whitehall, S.W. 1.

Depôts.

Melton Mowbray.
Arborfield Cross, near Reading. (Rly. Stn. Wokingham.)
Pinckard's Farm, Chiddingfold, Godalming.

Inspectors of Remounts.

Ferrar, Bt. Lt.-Col. (*temp. Lt.-Col.* 29/7/14) H. M., *C.B.E.*, ret. pay 1/1/20
Bate, Hon. Brig.-Gen. T. R. F., *C.M.G.*, ret. pay (*Res. of Off.*) 8/5/20
Alexander, Maj. (*temp. Lt.-Col.* 1/9/21) F. D., *C.B.E.*, ret. Spec. Res. ... ... 1/9/21 to 27/9/18
Lucas, Hon. Brig.-Gen. C. C., *M.C.*, ret. pay (*Res. of Off.*) 29/5/26
Orr-Ewing, Maj. J., *M.C.*, Res. of Off. ... ... 1/6/26 to 25/4/19

Officers in charge of Depôts—Superintendents.

Melton Mowbray ... ... Sanders, Maj. S. G., *O.B.E.*, Ridg.-Mr., ret. pay 7/7/19
Arborfield Cross ... ... } Tanner, Maj. H. O'S. F., ret. pay 2/4/19
Pinckard's Farm ... ... }

Deputy Assistant Directors of Remounts.

The War Office ... ... Heath, Lt.-Col. T. A., *O.B.E.*, Qr.-Mr., ret. pay 1/4/24
Aldershot Command ... ... Bright, Hon. Brig.-Gen. R. A., *C.B.*, *C.B.E.*, ret. pay, *p.s.c.*, *q.s.*, *s.* 1/5/24
Eastern Command ... ... Head Quarters—Jarvis, Col. F. W., *D.S.O.*, *T.D.*, ret. Terr. Army 12/8/19 to 5/4/19
Northern Command ... ... Head Quarters—Cadell, Lt.-Col. J. F., ret. pay 10/2/19
Scottish Command ... ... Head Quarters—King, Lt. Col. A. J., *C.M.G.*, *D.S.O.*, ret. T.F., Maj., ret. pay, *t.a.* 4/3/23
Southern Command ... ... Head Quarters—Fair, Lt.-Col. J. G., *C.M.G.*, *D.S.O.*, ret. pay 10/12/16 to 31/7/11
Western Command ... ... Head Quarters—Gillson, Hon. Brig.-Gen. G., *C.M.G.*, *D.S.O.*, ret. pay ... ... 3/1/20 to 14/4/19

District Remount Officers.

EASTERN COMMAND ...

No. 1 (Norfolk) Dist.—Waterfield, Bt. Col. A. C. M., *M.V.O.*, ret. Ind. Army, *p.s.c.* 15/12/22
No. 2 (Suffolk) Dist.—Elwes, Capt. G. G., ret. ... ... 10/7/19 to 6/5/16
No. 3 (Essex) Dist.—Long, Maj. W. E., *O.B.E.*, ret. ... ... 1/1/23 to 1/11/21
No. 4 (Cambridgeshire) Dist.—Champion, Capt. J. F., *M.V.O.*, Res. of Off. (*Lt.-Col. ret. T.F.*) 16/5/19
No. 5 (Huntingdonshire & City & Soke of Peterborough) Dist.—Anderson-Pelham, Capt. & Hon. Maj. C. H., *O.B.E.*, *late* North'n Yeo. (T.F.) 1/7/22 to 10/12/12
No. 6 (Northamptonshire) Dist.—⚔Soames, Temp. Lt. G., *O.B.E.* (*temp. Capt.* 21/3/18) ... ... 18/9/19 to 23/7/15
No. 7 (Bedfordshire) Dist.—Campbell, Maj. A. J., ret. pay 24/5/19
No. 8 (Hertfordshire) Dist.—Clarke, Lt.-Col. A. E., Res. of Off. 22/1/23
No. 9 (Middlesex) Dist.—Andrewes, Maj. E. A., *late* T.A., Res. 8/8/19
No. 10 (Kent) Dist.—Eyre, Maj. H. E. J., Res. of Off. 17/4/16
No. 11 (Surrey) Dist.—Birdwood, Lt.-Col. G. C. McD., *C.B.E.*, ret. Ind. Army 1/11/21
No. 12 (Sussex) Dist.—Goring, Maj. A., ret. pay ... ... 1/10/19 to 3/8/11

NORTHERN COMMAND ...

No. 13 (London, N. of Thames) Dist.—Rees, Capt. H., *M.B.E.*, ret. pay ... 29/9/19
No. 14 (London, S. of Thames) Dist.—Roll, Lt. H., ret. pay 23/6/20
No. 1 (Berwick-on-Tweed) Dist.—Holderness, Maj. G. C., *late* 3 Bn. North'd Fus. (*Lt. ret. pay*) 1/11/21
No. 2 (Sunderland) Dist.—Atkinson, Maj. J. E., *late* 3 Hrs. Mila. 1/11/21
No. 3 (Lincolnshire, East) Dist.—Stewart, Maj. N. St. V. R., *D.S.O.*, ret. pay 10/10/19
No. 4 (Bishop Auckland) Dist.—Allgood, Hon. Maj.-Gen. W. H. L., *C.B.*, *C.M.G.*, *D.S.O.*, ret. pay 18/4/26
No. 5 (Allertonshire) Dist.—Slingsby, Maj. T. W., *D.S.O.*, ret. Ind. Army... 18/4/23
No. 6 (Ripon) Dist.—Seymour, Hon. Brig.-Gen. A. G., *D.S.O.*, *M.V.O.*, ret. pay (*Res. of Off.*) 13/1/25
No. 7 (Hull) Dist.—Cardwell, Bt.-Maj. C. A., *O.B.E.*, ret., Oxf. & Bucks L.I. Spec. Res. (*Capt. ret.*) 10/8/19
No. 8 (York) Dist.—Cape, Lt.-Col. H. A., *D.S.O.*, Res. of Off. 12/6/23
No. 9 (Leeds) Dist.—Jacobs, Capt. A., ret. pay 19/8/22
No. 10 (Wakefield) Dist.—Goater, Maj. C., Dep. Commy., ret. Ind. Army Dept. ... ... 1/12/19 to 8/10/14
No. 11 (Nottinghamshire) Dist.—Roney-Dougal, Maj. G. B., ret. pay 1/6/19 to 9/5/18
No. 12 (Derbyshire) Dist.—Forman, Lt.-Col. D. E., *C.M.G.*, *D.S.O.*, ret. pay (*Res. of Off.*) 19/10/20
No. 13 (Lincolnshire, West) Dist.—Vigne, Lt.-Col. R. A., *C.M.G.*, *C.B.E.*, ret. pay 15/5/19
No. 14 (Leicester & Rutland) Dist.—Massey, Maj. W. F. E., ret. ... 10/6/19 to 7/1/16
No. 15 (Staffordshire) Dist.—Hallowes, Lt.-Col. J. H., ret. Ind. Army ... 25/6/25

Digitized by Google

DISTRICT REMOUNT OFFICERS—*contd.*

SCOTTISH COMMAND	No. 1 (Nairn, Elgin, Banff, Aberdeen, Kincardine & Forfar) Dist.—Ferguson, Lt.-Col. J. W., ret. pay	4/3/23
	No. 2 (Fife, Kinross, Clackmannan, Stirling & Perth) Dist.—Fellows, Bt. Maj. B. C., *C.M.G.*, ret. Ind. Army (*Hon. Brig.-Gen. ret. R.A.F.*)	14/4/19
	No. 3 (Glasgow, Renfrew, Edinburgh, Haddington & Linlithgow) Dist.—de Pree, Lt.-Col. O. G., *T.D.*, ret. T.F.	4/6/24
	No. 4 (Berwick, Roxburgh & East Selkirk) Dist.—Bridge, Lt.-Col. W. B. C., *D.S.O.*, ret. pay (*Res. of Off.*)	1/10/20
	No. 5 (Ayr, Mid Lanark & Dumfries) Dist.—Gillon, Lt.-Col. A., 4 Bn. H.L.I.	4/12/23
SOUTHERN COMMAND	No. 1 (Berkshire) Dist.—Parsons, Lt.-Col. A. W., *C.M.G.*, *D.S.O.*, ret. pay (*Res. of Off.*)	1/4/24
	No. 2 (Buckinghamshire) Dist.—Cazenove, Maj. W. de P., ret. T.F.	15/5/20
	No. 3 (Hampshire, North & South (part)) Dist.—Sclater-Booth, Hon. Brig.-Gen. *Hon.* W. D., *C.B.*, *C.M.G.*, *D.S.O.*, ret. pay	1/11/21
	No. 4 (Hampshire, South (part) & Wilts (South)) Dist.—Comyn, Lt.-Col. E. W., *C.M.G.*, *D.S.O.*, ret. pay	1/11/21
	No. 5 (Gloucestershire (East) & Wilts (North)) Dist.—Rycroft, Maj. A. R. H., *D.S.O.*, *T.D.*, *late* T.A. Res.	21/8/19 21/2/16
	No. 6 (Gloucestershire, West) Dist.—Jenkins, Capt. W. R. H., *late* Capt. 7 D. Gds. Spec. Res.	7/1/21
	No. 7 (Somersetshire) Dist.—Dunbar, Lt.-Col. J. C., *D.S.O.*, ret. pay (*Res. of Off.*)	16/6/26
	No. 9 (Oxfordshire) Dist.—Lawrence, Lt.-Col. W. E., ret. pay	7/6/19
	No. 10 (Warwickshire, North, Warwickshire, South (part)) Dist.—Pepys, Col. W., *D.S.O.*, *O.B.E.*, Terr. Army (*Lt.-Col. Res. of Off.*)	18/4/26
	No. 11 (Warwickshire, Central) Dist.—Kirkbride, Maj. T. W., Rid. Mr., ret. pay	1/12/22
	No. 12 (Worcestershire, Warwickshire, South (part)) Dist.—Stuart, Maj. W., ret. Ind. Army	1/7/23
	No. 13 (Cornwall) Dist.—Williams, Maj. G. T., ret. pay, *l.a.*	12/5/19
	No. 14 (Devonshire, North) Dist.—Fitzpatrick, Hon. Brig.-Gen. E. B., *C.B.E.*, *D.S.O.*, ret. pay (*Res. of Off.*)	1/4/24
	No. 15 (Devonshire, South) Dist.—Hankey, Col. S. R. A., *D.S.O.*, ret. Spec. Res.	1/11/21
	No. 16 (Dorsetshire) Dist.—Palmer, Col. H. I. E., *C.M.G.*, ret. Ind. Army	25/4/19 4/2/15
	No. 1 (Cumberland, Westmorland, Lancashire, N.W. (part)) Dist.—⚔Milne, Temp. Maj. G. B.	15/7/19 28/12/18
WESTERN COMMAND	No. 2 (Lancashire (Mid)) Dist.—Ashton, Maj. J. A., ret. T.F.	7/6/20
	No. 3 (Lancashire, S.E., Rochdale, Bury & Manchester) Dist.—Matthews, Capt. E. J., *O.B.E.*, ret.	12/7/19 11/3/15
	No. 4 (Lancashire, S.W., Cheshire, N.W., Wirral & Flintshire (part)) Dist.—⚔Hilton-Gardner, Temp. Capt. E.	15/7/19 14/6/15
	No. 5 (Cheshire (part), Denbighshire (part), Flintshire (part), Carnarvonshire & Anglesea) Dist.—Underwood, Maj. J. W., ret. pay	10/3/19
	No. 6 (Cheshire (part)) Dist.—Fellden, Capt. W. M. B., *M.C.*, ret. T.F.	16/9/19 31/1/19
	No. 7 (Shropshire & Radnorshire) Dist.—Hayes, Lt.-Col. J. H., *D.S.O.*, Res. of Off. (*Capt. ret. T.F.*)	17/3/19
	No. 8 (Flintshire (part), Denbighshire (part), Montgomeryshire, Merionethshire & Cardiganshire (part)) Dist.—Peel, Hon. Brig.-Gen. E. J. R., *C.M.G.*, *D.S.O.*, ret. pay	5/8/20
	No. 9 (Herefordshire & Monmouthshire) Dist.—Stephens, Maj. G. E. B., ret. pay	16/9/18
	No. 10 (Brecknockshire & Glamorganshire) Dist.—Lister, Maj. W. C., *late* Hants. Yeo. (T.A.)	27/5/19
	No. 11 (Carmarthenshire, Pembrokeshire & Cardiganshire (part)) Dist.—Hawkes, Lt.-Col. C. St. L. G., *C.M.G.*, *D.S.O.*, ret. pay	1/7/25

THE LIGHT HORSEBREEDING SCHEME.

Inspector of Light Horsebreeding.

Loch, Lt.-Col. E. C., *O.B.E.*, ret. Ind. Army 1/4/24

Horsebreeding Officers.

Campbell, Capt. A. S., ret. 1/4/24, 22/9/13

Baillie, H. T. J., *Esq.* 1/4/24, 23/10/93, 28/4/15

Croker Fox., Capt. G., ret. Remt. Serv. 1/4/24, 17/8/99

TEMPORARY APPOINTMENTS.

Deputy Assistant Director of Remounts.

Lloyd, Maj. A. E., Rdg.-Mr., ret. pay *Rhine* 1/12/19

Adjutant and Quarter-Master, Remount Depôt.

Joyce, Lt. W. T. C., R.A. *Kantara* 4/4/25

Commandant, Remount Depôt.

Clarke, Capt. C. J. S., 5th/6th D. *Kantara* 17/9/23

Depôt Officers.

Madgin, Lt. W., 13th/18th H. *Kantara* 17/4/24

Garland, Lt. F. E., R.A. *Kantara* 17/4/24

Digitized by Google

CAVALRY, MILITIA.

NORTH IRISH HORSE.

The Great War.—"Retreat from Mons," "Marne, 1914," "Aisne, 1914," "Armentières, 1914," "Somme, 1916, '18," "Albert, 1916," "Messines, 1917," "Ypres, 1917," "Pilckem," "St. Quentin," "Bapaume, 1918," "Hindenburg Line," "Épéhy," "St. Quentin Canal," "Cambrai, 1918," "Selle," "Sambre," "France and Flanders, 1914–18."

Uniform—Green. *Facings*—White. *Plume*—Green.

Agents—Messrs. Glyn, Mills & Co., Holt's Branch.

Hon. Colonel.

Shaftesbury, Rt. Hon. the Earl of, K.P., G.C.V.O., C.B.E. (*Hon. Brig.-Gen. ret.*) *t.a.* 7/6/13

Lt.-Colonel.

Majors.

⚔Farnham, *The Lord*, *D.S.O.* 20/11/12

⚔Ker, D. A. W., *O.B.E.* 18/11/15

⚔Ross, R. D., *M.C.* (*s.c.*) 16/4/18

Captains.

⚔Grant, J. 30/8/15

⚔Hughes, T. W. G. J. 18/11/15

Lieutenants.

Adjutant.

Quarter Master.

Hon. Chaplain

Stack, *Rev.* W. A., *M.A.* (*attd.*) 6/7/04

SOUTH IRISH HORSE.

(*Disbanded 31 July, 1922.*)

The Great War.—"Lees," "Somme, 1916, '18," "Albert, 1916," "St. Quentin," "Rosières," "Avre," "Ypres, 1918," "Courtrai," "France and Flanders, 1915–18."

KING EDWARD'S HORSE.

(THE KING'S OVERSEA DOMINIONS REGIMENT.)

(*Disbanded 31 March, 1924.*)

The Great War.—"Lees," "Ypres, 1917," "Pilckem," "Cambrai, 1917," "Lys," "Estaires," "Hazebrouck," "Pursuit to Mons," "France and Flanders, 1915–17, 1918." "Italy, 1917–18."

Digitized by Google

YEOMANRY.

TERRITORIAL ARMY.

Order of Precedence of the Regiments of Yeomanry.

1. Royal Wiltshire.
2. Warwickshire.
3. Yorkshire Hussars.
4. Nottinghamshire (Sherwood Rangers).
5. Staffordshire.
6. Shropshire.
7. Ayrshire.
8. Cheshire.
9. Yorkshire Dragoons.
10. Leicestershire.
11. North Somerset.
12. Duke of Lancaster's Own.
13. Lanarkshire.
14. Northumberland Hussars.

Record Office—*Canterbury*.

[Dates shown prior to 1/4/1908 are those of the Officers' corresponding rank in a late unit of Imperial Yeomanry.]

THE AYRSHIRE YEOMANRY (Earl of Carrick's Own).
(*Hussars.*)

"South Africa, 1900–02."

The Great War.—"Ypres, 1918," "France and Flanders, 1918." "Gallipoli, 1915," "Rumani," "Egypt, 1916–17," "Gaza," "Jerusalem," "Tell 'Asur," "Palestine, 1917–18."

2, Citadel Place, Ayr.

Uniform—Blue.
Facings and Busby Bag—Scarlet.
Plume—Scarlet and White.

Hon. Colonel.
⚔*Boswell, J. D.*, T.D. (*Hon. Capt. in Army*) 4/9/19

Lt.-Colonel.
⚔Kennedy, N., *D.S.O.*, *T.D.*, *t.a.* 8/10/24

Majors.
⚔Dunlop, T. C., *T.D.*, *t.a.* 25/9/16
bt. lt.-col. 9/1/26
⚔MacAndrew, C. G., *T.D.*, m.p. 3/2/23
⚔Dube, C. I. A., *t.a.* 8/10/24
⚔Neilson, J. A. 14/2/25

Captains.
⚔Arthur, T. A. 3/2/23
⚔Corbett, *Hon.* T. G. P., *M.C.* 8/10/24
⚔Montgomery, A. M., *M.C.* †14/2/25

Lieutenants.
⚔Chalmers, T. C. 1/7/17
⚔McIntyre, J. G., *M.C.* 16/10/20
MacAndrew, J. C. 3/5/22
⚔Ramsay, N. B., *M.C.* 4/5/22
Bell, J. R., c.o. 9/9/23

2nd Lieutenants.
Houldsworth, R. D. H. 7/2/25
Northey, H. W. H. 3/3/25
Lean, D. G. 4/3/25
Dunlop, W. H. 26/5/25
Grant, P. A. 19/1/26
Maitland-Titterton, D. M. 16/2/26
20/8/24
Anderson, D. F. 22/6/26

Adjutant.
Selby-Lowndes, W., Capt. 15th/19th H. 6/12/23

Quarter-Master.
⚔Paskell, H. J., *lt.* 26/9/24

THE CHESHIRE YEOMANRY (Earl of Chester's).
(*Hussars.*)

"South Africa, 1900–01."

The Great War.—"Somme, 1918," "Bapaume, 1918," "Hindenburg Line," "Épéhy," "Pursuit to Mons," "France and Flanders, 1918." "Egypt, 1916–17." "Gaza," "Jerusalem," "Jericho," "Tell 'Asur," "Palestine, 1917–18."

Boughton Industrial Schools, Chester.
Uniform—Blue. *Facings*—Scarlet.
Busby-bag—White. *Plume*—Red and White.

Hon. Colonel.
⚔*Westminster*, The Duke of, G.C.V.O., D.S.O. 26/5/17

Lt.-Colonel.
⚔Ashton, S. E., *t.a.* 8/5/26

Majors.
⚔Brooks, T. M., *M.C.* 5/10/20
⚔Sparrow, W. G. K. 5/10/20
⚔Houghton, R. J., *O.B.E.* 30/7/21

Captains.
⚔Wooll, E., *O.B.E.* 20/8/18
⚔Eason, E. A. 28/9/20
⚔Brooks, N. B., *M.C.* 30/7/21

Lieutenants.
⚔Clarke, F. J. 22/7/21
⚔Williams, D. E. 27/7/23
Dennis, J. H. 9/12/24
Phillips-Brocklehurst, C. D. F. 1/6/25

2nd Lieutenants.
Dewhurst, J. P. 9/4/23
Smith-Maxwell, J. D. H. 19/1/24
Flamank, J. W. 19/1/25
Clegg, J. N. 7/1/26

Adjutant.
⚔Bell, P. W., Capt., K.D.G. 1/11/23

Quarter-Master.
⚔Long, W. W., *lt.* 9/3/20

THE LANARKSHIRE YEOMANRY.
(*Lancers.*)

"South Africa, 1900–02."

The Great War.—"Ypres, 1918," "France and Flanders, 1918." "Gallipoli, 1915." "Egypt, 1916–17." "Gaza," "Jerusalem," "Tell' Asur," "Palestine, 1917–18."

40, Bloomgate, Lanark.
Uniform—Blue. *Facings*—Scarlet.

Hon. Colonel.
⚔*Home*, The Earl of, T.D. (*King's Body Guard for Scotland*) *t.a.* 2/7/21

Lt.-Colonel.
⚔Johnson-Ferguson, E. A. J., *T.D.*, *t.a.* 5/5/25

Majors.
⚔Hutchison, J. R. H., *t.a.* 31/7/20
⚔Leadbetter, J. G. G., *M.C.* 23/9/21
⚔Murdoch, A. 20/4/26

Captains.
⚔Findlay, T. D. 12/12/17
⚔Bell-Irving, J. 31/5/18
⚔Hill, B. H. 2/4/24

Lieutenants.
Dunglass, *Lord* A. F. 24/6/24
Johnson-Ferguson, N. E. 6/6/25
Eliott Lockhart, A. R. 9/1/26

2nd Lieutenants.
Nash, R. E. 23/3/25
Carruthers, C. J. 7/5/25
Jackson, K. G. 21/1/26
Sanderson, G. B. 31/5/26

Adjutant.
⚔Shepley, R. G. S., Capt., 3rd/6th D.G. 29/8/25

Quarter-Master.
⚔Skinner, F. L., *capt.* 1/11/21

THE DUKE OF LANCASTER'S OWN YEOMANRY.
(*Dragoons.*)

The Red Rose of Lancaster.

"South Africa, 1900–02."

The Great War.—"Somme, 1916, '18," "Albert, 1918, '18," "Ypres, 1917," "Passchendaele," "St. Quentin," "Bapaume, 1918," "Amiens," "Hindenburg Line," "Épéhy," "Cambrai, 1918," "Selle," "Sambre," "France and Flanders, 1915–18."

Lancaster House, Whalley Road, Manchester.
Uniform—Scarlet. *Facings*—Blue.
Plume—White.

Colonel-in-Chief.
THE KING.

Hon. Colonel.
Rutherford, Sir *John*, Bt., T.D. 29/3/22

Lt.-Colonel.
⚔Bromilow, H. A., *T.D.*, *t.a.* 1/11/24

Majors.
⚔Bates, D. H., *M.C.*, *T.D.* 30/9/21
⚔Hesketh, W., *T.D.* 30/9/21
⚔Wood, A. R., *M.C.*, *T.D.* 29/9/23
⚔Percival, F. N. 21/3/25

Digitized by Google

The Duke of Lancaster's Own Yeomanry—contd.

Captains.

⚔Sanderson, B., *M.C.* 1/6/16
bt. maj. 3/6/19
⚔Heaton, B. W., *M.C.* 24/10/18
⚔Heaton, J. 18/4/25

Lieutenants.

Lodge, K. E. 27/9/19
Ismay, G. B. 5/7/24
Pyke, E. J. (*2nd Lt. Res. of Off.*) 6/7/24
Fleetwood-Hesketh, R. F. 20/12/24
⚔Hoyle, W. M., *M.C.* 13/6/25
Palmer, W. E. 15/6/25
Rihan, C. H. 16/6/25
Palmer, J. E. 17/6/25
Wood, B. 2/5/26
Reynolds, J. R. 7/6/26
Heaketh, W. A. M. 22/7/26

2nd Lieutenants.

Clegg, C. B. 25/5/25
Fleetwood-Hesketh, C. P. F. 31/5/26

Adjutant.

⚔Cobbett, W. O., Capt. 4th/7th D.G. 1/1/25

Quarter-Master.

⚔Syzling, C., *lt.* 9/1/22

THE LEICESTERSHIRE YEOMANRY
(Prince Albert's Own).
(Hussars.)
"South Africa, 1900-02."

The Great War.—"Ypres, 1914, '15," "St. Julien," "Frezenberg," "Arras, 1917," "Scarpe, 1917," "Amiens," "Hindenburg Line," "Canal du Nord," "Pursuit to Mons," "France and Flanders, 1914–18."

The Magazine, Oxford Street, Leicester.

Uniform—Blue. *Facings*—Scarlet. *Busby-Bag*—Red. *Plume*—White.

Colonel-in-Chief.

H.R.H. The Duke of *York*, Earl of *Inverness*, K.G., K.T., G.C.V.O. *Col.-in-Chief* 11*th H.*, *Somerset L.I.*, *E. York R. and R.A.O.C.*, *Personal A.D.C. to the King* 24/4/26

Hon. Colonel.

⚔*Blair*, *F. G.*, C.B., C.M.G., T.D. (*Hon. Lt.-Col. in Army*) *t.a.* 28/3/06

Lt.-Colonel.

⚔Codrington, G. R., *D.S.O.*, *O.B.E.*, *T.D.*, *t.a.* 25/11/22

Majors.

⚔Hay, T. W., *t.a.* 2/6/20
⚔Part, F. A. H. 29/10/21
⚔Gore-Browne, E., *D.S.O.*, *T.D.* 30/10/21
⚔Henry, C. J. 12/12/25

Captains.

⚔Peake, C. B. P., *M.C.* 4/4/23
⚔Barnard, C. W., *M.C.* 4/4/23
⚔Spencer, R. P. 14/2/25
⚔Sanders, D. O. W., *A.F.C.* 12/12/25

Lieutenants.

Wellesley-Wesley, C. M. St. M. 17/8/23
Gretton, J. F. 6/5/24
⚔Lithgow, S. P. L. A. 10/12/24
Atkins, J. S. 28/10/25
Cottenham, *The Earl of* 25/4/26

2nd Lieutenants.

Smith, M. J. B. 25/8/25
Tilney, R. A. G. 18/12/25
March Phillipps de Lisle, J. A. F. 12/7/26

Adjutant.

⚔Heyworth, E. F., Capt. The Royals 16/3/24

Quarter-Master.

⚔Gray, A. E., *M.C.*, *lt.* 22/7/26

NORFOLK.
(The King's Own Royal Regiment.)
(Dragoons.)

Colonel-in-Chief.
THE KING.

Hon. Colonel.

His Majesty *Haakon VII.*, King of *Norway*, K.G., G.C.B., G.C.V.O. 23/12/05

THE NORTHUMBERLAND HUSSARS.
"South Africa, 1900-02."

The Great War.—"Ypres, 1914," "Langemarck, 1914," "Gheluvelt," "Neuve Chapelle," "Loos," "Cambrai, 1917," "Somme, 1918," "St. Quentin," "Albert, 1918," "Selle," "Sambre," "France and Flanders, 1914–18."

Headquarters, Northumberland Road, Newcastle-on-Tyne.

Uniform—Blue.
Busby-Bag—Scarlet.
Plume—Scarlet and White.

Hon. Colonel.

⚔*Cookson*, *P. B.*, C.M.G., O.B.E., (*Lt. Col. ret. pay*) (*Res. of Off.*) 10/2/26

Lt.-Colonel.

⚔Brown, D. C., M.P., *t.a.* 16/2/25

Majors.

⚔Burdon, W. W. 29/7/20
⚔Allendale, *The Visct.*, *M.C.*, *t.a.* 21/4/23
⚔Eustace-Smith, P., *M.C.* 12/9/23
⚔Brumell, A. E. V., *M.C.* 16/2/25

Captains.

⚔Milburn, A. W. 28/4/18
⚔Vaux, C., *M.C.* 2/2/24
⚔Hutchinson, A. E., *M.C.* †16/2/25

Lieutenants.

⚔Straker, R., *M.C.* 17/5/23
Pease, P. I. 1/6/23
Liddell, *Hon.* R. A. 9/9/23
Eustace-Smith, T. 3/5/24
Ridley, *The Visct.* 14/6/24
Pease, M. O. 28/6/24
Rogerson, R. W. 1/7/24
Barnett, G. F. 20/12/24
Collingwood, E. F. 14/7/25
Barnett, D. 25/3/26
Benson, W. A. 16/6/26

2nd Lieutenants.

Barnett, J. C. 27/3/24
Middleton, J. A. T. 2/8/25
Pawson, W. J. 4/5/26

Adjutant.

⚔Smith, E., Capt. 11th H. 24/7/23

Quarter-Master.

⚔Fairburn, C. N., *M.C.*, *lt.* (*Lt. Res. of Off.*) 1/1/24

THE NOTTINGHAMSHIRE YEOMANRY
(Sherwood Rangers).
(Hussars.)
"South Africa, 1900-02."

The Great War.—"Struma," "Macedonia, 1916–17," "Suvla," "Scimitar Hill," "Gallipoli, 1915," "Egypt, 1915–16," "Gaza," "El Mughar," "Nebi Samwil," "Megiddo," "Sharon," "Damascus," "Palestine, 1917–18."

The Barracks, Newark.

Uniform—Green.
Facings—Green.
Busby-Bag—Scarlet.
Plume—Green and White.

Hon. Colonel.

Galway, The Visct., C.B., T.D., *t.a.* 19/12/03

Lt.-Colonel.

⚔Willey, *Hon.* F. V., *C.M.G.*, *C.B.E.*, *M.V.O.*, *T.D.*, *t.a.* 12/10/20
bt. col. 12/10/24

Majors.

⚔Tallents, H., *D.S.O.*, *T.D.*, *t.a.* 25/6/20
⚔Turner, D. W. 14/7/20
⚔Titchfield, *The Marq. of*, m.p. (*Capt. Res. of Off.*) 1/1/21

Captains.

⚔Longbottom, W. E. (*Lt. Res. of Off.*) 3/5/22
⚔Blew-Jones, D. H. B. 4/8/23
Allen, R. H. 12/4/24
12/1/22

Lieutenants.

⚔Bennett, C. W. (*Lt. Res. of Off.*) 1/1/20
⚔Peake, O. (*Lt. Res. of Off.*) 20/1/20
⚔Bush, R. H. (*Lt. Res. of Off.*) 1/2/21
Cherry-Downes, H. A. D. 1/1/23
Gamble, A. M. 1/2/23
⚔Milward, R. G. (*Lt. Res. of Off.*) 24/5/24
Cavendish-Bentinck, *Lord* F. M. D. 24/5/26
Player, J. D. 25/5/26

2nd Lieutenant.

Gordon, J. H. M. 21/6/24
29/11/22

Adjutant.

⚔Tremayne, C. H., *M.C.*, Capt. 11th H. 1/11/25

Quarter-Master.

⚔Ford, J. H. W., *capt. t.a.* 20/3/20
4/11/14

Digitized by Google

THE SHROPSHIRE YEOMANRY.

(Dragoons.)

The Arms of the Shropshire County Council.

"South Africa, 1900-02."

The Great War.—"Somme, 1916," "Bapaume, 1918," "Hindenburg Line," "Épéhy," "Pursuit to Mons," "France and Flanders, 1918." "Egypt, 1916-17." "Gaza," "Jerusalem," "Jericho," "Tell 'Asur," "Palestine, 1917-18."

The Riding School, Coleham, Shrewsbury.

Uniform—Blue.
Facings—Scarlet.
Plume—Red and White.

Hon. Colonel.

Harlech, The Lord, C.B., T.D., *t.a.* 1/4/08

Lt. Colonel.

⚔Heywood-Lonsdale, J. P. H., *D.S.O., O.B.E., T.D., t.a.* 10/2/22
bt. col. 10/2/26

Majors.

⚔Corbett, C. U., *D.S.O., t.a.* 22/1/13
⚔Pettit, H. R. 10/2/22
⚔Leighton, *Sir* Richard T., *Bt.* 3/5/22
⚔Bibby, F. B. F. (*Capt. Res. of Off.*) 24/5/24

Captains.

⚔Hill-Lowe, A. N. V. 3/5/22
⚔Hickman, *Sir* Alfred E., *Bt.* (*Capt. Res. of Off.*) 23/4/25
⚔Sandford, H. 1/8/25

Lieutenants.

⚔Eltham, *The Earl* 7/9/21
⚔Hayes, W. W. (*Capt. Res. of Off.*) 1/1/23
Wrigley, J. V. 28/3/26

2nd Lieutenants.

Holcroft, R. C. 8/1/25
Crossley, A. C. 9/1/25

Adjutant.

⚔FitzGerald, J. B. P., Capt. The Royals 1/12/25

Quarter-Master.

⚔Cooke, C. M., *lt.* (*Capt. Res. of Off.*) 12/7/26

THE NORTH SOMERSET YEOMANRY.

(Dragoons.)

"South Africa, 1900-01."

The Great War.—"Ypres, 1914, '15," "Frezenberg" "Loos," "Arras, 1917," "Scarpe, 1917," "Amiens," "Hindenburg Line," "Beaurevoir," "Cambrai, 1918," "Pursuit to Mons," "France and Flanders, 1914-18."

Drill Hall, Lower Bristol Road, Bath.

Uniform—Blue.
Facings and Plume—White.

Hon. Colonel.

⚔*Campbell, Lt.-Gen.* Sir *David G. M.*, K.C.B., *s.* 26/7/22

Lt.-Colonel.

⚔Ing, G. H. A., *C.M.G., D.S.O.* (*Lt.-Col. Res. of Off.*) *t.a.* 23/3/23

Majors.

⚔Manger, C. H., *M.C.* (*S.C.*) (*Maj. Res. of Off.*) *t.a.* 4/5/19
⚔Mitchell, A. B. 30/9/21
⚔Phipps-Hornby, G. H. (*Maj. Res. of Off.*) 18/4/23

Captains.

Gibbs, G. M. 13/5/15
⚔Taylor-Whitehead, H. C. (*Capt. Res. of Off.*) 26/5/15
⚔Nettlefold, J. H. (*Lt. Res. of Off.*) 19/4/23

Lieutenants.

⚔Kelly, L. P. G., *M.C.* (*Lt. Res. of Off.*) 7/1/16
⚔Critchley-Salmonson, D. G. C., *M.C.* (*Maj. Res. of Off.*) 10/1/16
⚔Fenton, R. J. K. (*Lt. Res. of Off.*) 7/10/17
Davey, R. E. 9/8/24
Morton, H. E. 18/5/25
Rogers, G. P. V. 12/8/25

2nd Lieutenants.

Stern, R. H. 15/3/26
12/1/26
Hobhouse, C. C. 1/5/26
Goring, J. 7/7/26

Adjutant.

⚔Galbraith, J. W. S., Capt. 11th H. 10/1/25

Quarter-Master.

⚔Kirby, L. M., *M.M., lt.* 26/9/25

THE STAFFORDSHIRE YEOMANRY.

(Queen's Own Royal Regiment.)
(Hussars.)

"South Africa, 1900-01."

The Great War.—"Egypt, 1915-17." "Gaza," "El Mughar," "Nebi Samwil," "Megiddo," "Sharon," "Damascus," "Palestine, 1917-18."

Drill Hall, Bailey Street, Stafford.

Uniform—Blue.
Facings and Busby-Bag, Scarlet.
Plume—White.

Hon. Colonel.

⚔*Bromley Davenport*, Sir *William*, K.C.B., C.M.G., C.B.E., D.S.O., T.D. (*Hon. Lt.-Col. in Army*) (*Hon. Brig.-Gen. ret. T.A.*) *t.a.* 1/2/19

Lt.-Colonel.

⚔Vaughan-Williams, R. *T.D., t.a.* 25/3/25

Majors.

⚔Anson, G. H., *M.C., T.D.* 22/3/20
⚔Borough, J. G. B., *t.a.* 24/3/21
⚔Negus, A. V. 21/3/25
⚔Manley, R. S. 25/3/25

Captains.

⚔Ednam, *The Visct., M.C.* (*Capt. Res. of Off.*) *t.a.* 17/4/23
Monckton, R. F. P. 18/4/23
⚔Wolseley, W. R. 31/5/24

Lieutenants.

Fisher, D. C. S. 23/7/22
Staveley-Hill, A. de G. S. 28/9/22
Gibbons, A. B. 11/5/25
Eadie, J. A. 28/4/26

2nd Lieutenants.

⚔Clarke, F. S. 15/4/25
Thorneycroft, G. H. 23/5/25

Adjutant.

⚔Hamer, G. M., Capt. 14th/20th H. 20/3/24

Quarter-Master

⚔Moorhouse, E., *capt.* (*Lt. ret. pay*) (*Capt. Res. of Off.*) 1/5/26

THE WARWICKSHIRE YEOMANRY.

(Hussars.)

"South Africa, 1900-01."

The Great War.—"Hindenburg Line," "Épéhy," "St. Quentin Canal," "Beaurevoir," "Selle," "Sambre," "France and Flanders, 1918." "Suvla," "Scimitar Hill," "Gallipoli, 1915." "Rumani," "Rafah," "Egypt, 1915-17." "Gaza," "El Mughar," "Nebi Samwil," "Jerusalem." "Palestine, 1917-18."

St. John's, Warwick.

Uniform—Dark Blue.
Facings, Busby-Bag and Plume—White.

Hon. Colonel.

⚔*Peyton*, Lt.-Gen. Sir *William E.*, K.C.B., K.C.V.O., D.S.O. (*Col. 15th/19th H.*) *p.s.c., s.* 17/2/26

Lt.-Colonel.

⚔Chamberlayne, E. T., *D.S.O., T.D., t.a.* 21/4/25

Majors.

⚔Wheatley, C. J. H. 15/5/20
⚔Pemberton, E. G., *O.B.E., M.C.* 20/4/21
⚔Northampton, *The Marq. of, D.S.O., t.a.* 12/7/21
⚔Osborne, G. (*Maj. Res. of Off.*) 21/4/25

Captains.

⚔Joynson, L. E., *M.C., T.D.* 7/1/16
⚔Jaffray, *Sir* William E., *Bt.* 17/1/25
⚔Smith-Ryland, C. L. P. (*Lt. Res. of Off.*) 31/1/25

Lieutenants.

Dobson, G. de S. 3/2/21
⚔Wright, P. L. M. (*Lt. Res. of Off.*) 10/1/23
Whitaker, R. E. 25/8/23
Jackson, G. 19/7/24
Grazebrook, E. W. 29/4/26
Whitaker, A. B. 25/6/26
Granville, B. 28/6/26
Fenwick, C. R. E. 17/7/26

Digitized by Google

The Warwickshire Yeomanry— *contd.*

2nd Lieutenants.

Mordaunt-Smith, B. R. 17/7/24
Mordaunt-Smith, C. B. M. 25/10/24
Street, J. 14/12/25
Norris, G. W. 24/2/26
Scott-Mackirdy, D. E. 15/5/26
Bective, *The Earl of* 21/6/26
Chance, P. K. 7/8/26

Adjutant.

Willoughby de Broke, *The Lord*, *M.C.*, Capt. 17th/21st L. 11/10/25

Quarter-Master.

⚔Forbes, H. N., *M.C.*, *D.C.M.*, *capt.* (*Maj. ret. pay*) 19/3/20

THE ROYAL WILTSHIRE YEOMANRY (Prince of Wales's Own). (*Hussars.*)

"South Africa, 1900-01."

The Great War.—"Ypres, 1917," "Polygon Wood," "Broodseinde," "Poelcappelle," "Passchendaele," "Somme, 1918," "St. Quentin," "Bapaume, 1918," "Lys," "Messines, 1918," "Ballieul," "Kemmel," "France and Flanders, 1916-18."

The Butts, Chippenham, Wilts.

Uniform—Blue.
Facings—Scarlet.

Colonel-in-Chief.

⚔Col. *H.R.H. The Prince of* Wales and *Duke of* Cornwall, *K.G.*, *K.T.*, *G.C.S.I.*, *G.C.M.G.*, *G.C.I.E.*, *G.C.V.O.*, *G.B.E.*, *M.C.*, Col. W. G'ds., Col.-in-Chief 12th L., R. S. Fus., S. Wales Bord., D.C.L.I., P. W. Vols., Midd'x R., Seaforth and W. Afr. R., Hon. Col. 5 Bn. Devon R., 4/5 Bn. Cheshire R., and 16 Lond. R., *Personal A.D.C. to the King.*

Hon. Colonel.

Lansdowne, Rt. Hon. the Marq. of, K.G., G.C.S.I., G.C.M.G., G.C.I.E. 24/2/97

Lt.-Colonel.

⚔Awdry, R. W., *T.D.*, *t.a.* 16/1/24

Majors.

⚔Mann, W. H., *M.C.*, *T.D.*, *t.a.* 15/4/20
⚔Herbert, S., m.p. 15/1/21
⚔Awdry, E. P., *M.C.* 6/5/22
⚔Long, *Hon.* R. E. O., *T.D.*, *t.a.* 16/1/24

Captains.

⚔Bankier, A. A. 8/5/23
⚔Nicholson, H. J., *M.C.* 16/1/24
⚔Reid, C. L. 27/9/24
3/10/23

Lieutenants.

Thynne, O. St. M. 1/12/22
Pitt, P. W. 26/4/24

2nd Lieutenants.

⚔Williams, D. G. (*Lt. Res. of Off.*) 10/5/24
Rogers, F. H. 10/5/24
Dusgate, F. E. 27/9/24
1/7/21
Spicer, J. F. 22/4/25
Gouldsmith, T. U. 22/4/25

2nd Lieutenants—contd.

Gibb, A. M. 28/7/25
Shawe-Taylor, W. M. 29/7/25
Ashley, *The Lord* 1/5/26
26/6/25
Harford, M. W. 18/6/26
Hunloke, H. P. 3/7/26
Fuller, *Sir* J. Gerard H. F., *Bt.* 10/7/26

Adjutant.

⚔Spicer, S. R. F., Capt. 12th L. 17/8/24

Quarter-Master.

⚔Vine, R. E., *capt.* (*Capt., ret. pay*) (*Maj. Res. of Off.*) 10/8/25

THE YORKSHIRE DRAGOONS (Queen's Own).

"South Africa, 1900-02."

The Great War.—"Cambrai, 1917," "Courtrai," "France and Flanders, 1915-18."

Bennetthorpe, Doncaster.

Uniform—Blue.
Facings and Plume—White.

Hon. Colonel.

⚔*Scarbrough*, The Earl of, G.B.E., K.C.B., T.D. (*Hon. Maj.-Gen.*) *t.a.* 1/4/08

Lt.-Colonel.

⚔Hirst, C. J., *M.C.*, *T.D.* 3/3/26

Majors.

⚔Green, E. A. L., *T.D.* 20/4/20
⚔Tinker, B. 13/2/24
⚔Shaw, J. E. D. 16/2/25
⚔Crabbe, J. G., *M.C.* (*Maj. Res. of Off.*) 3/3/26

Captains.

⚔Warde-Aldam, J. R. P., *t.a.* 18/2/18
⚔Stephenson, H. F. B. 17/4/18
⚔Sheppard, M., *O.B.E.*, *M.C.*, *T.D.* 16/2/25

Lieutenants.

Micklethwait, R. G. 1/6/16
⚔Raimes, G. H. 1/7/17
⚔*Lumley*, *L. R.*, m.p. (*Lt. Res. of Off.*) 31/7/20
⚔Firth, M. M. 17/9/20
1/7/17
Taylor, H. C. H. 13/11/20
⚔Sandford, V. H. 28/4/21
Peake, H. 22/2/24

2nd Lieutenants.

Priestley, G. V. 6/6/24
Armitage, R. W. 9/3/25
Stephenson, C. E. K. 11/3/25

Adjutant.

⚔Petherick, J. C., *M.C.*, Capt. 3rd. H. 15/9/25

Quarter-Master.

Bucktin, F. G., *capt.* 29/5/15

THE YORKSHIRE HUSSARS (Alexandra, Princess of Wales's Own).

"South Africa, 1900-02."

The Great War.—"Arras, 1918," "Scarpe, 1918," "Drocourt-Quéant," "Hindenburg Line," "Canal du Nord," "Cambrai, 1918," "Selle," "Valenciennes," "Sambre," "France and Flanders, 1915-18."

8, Tower Street, York.

Uniform—Blue.
Busby-Bag—Scarlet.
Plume—Black and Scarlet.

Hon. Colonel.

⚔*Lane-Fox*, Rt. Hon. *G. R.*, T.D., m.p. 3/5/24

Lt.-Colonel.

⚔York, E., *t.a.* 17/2/24

Majors.

⚔*Lawson*, Sir *Digby*, Bt., T.D. 9/6/20
⚔Charlesworth, W. G., *T.D.* 9/6/20
⚔Preston, T., *M.C.* 17/2/24
⚔Grimthorpe, *The Lord* 7/5/24

Captains.

⚔Milburn, A. 14/3/23
⚔Raimes, E. A. 28/4/23
⚔Braithwaite, A. N., *D.S.O.*, *M.C.* 17/2/24
⚔Scott, R. W. B., *T.D.* †7/5/24

Lieutenants.

Barlow, J. H. 18/5/23
Stancliffe, G. H. 18/5/23
Wright, R. C. 1/2/24
Paget, E. C. 28/6/25
North, E. T. T. 13/12/25
Talbot, B. C. 27/3/26
Stephenson, T. 29/7/26

2nd Lieutenants.

Taylor, H. B. 27/10/24
Hall, J. O. G. 19/12/24
Wormald, R. F. 13/3/25
Thompson, E. C. O. 22/6/25
Charlesworth, G. C. B. 8/12/25

Adjutant.

⚔Hedley, I. M., Capt. 17th/21st L. 22/3/24

Quarter-Master.

Pratt, N. H., *lt.* 22/12/23

Digitized by Google

NOTTINGHAMSHIRE (15).
(South Nottinghamshire Hussars.)
Converted into 107*th* (*The South Nottinghamshire Hussars Yeomanry*) *Brigade, R.F.A.* (2 *Batteries*).)
"South Africa, 1900–02."
The Great War.—"Hindenburg Line," "Épehy," "St. Quentin Canal," "Beaurevoir," "Selle," "Sambre," "France and Flanders, 1918." "Struma," "Macedonia, 1916–17." "Suvla," "Scimitar Hill," "Gallipoli, 1915." "Egypt, 1915–16." "Gaza," "El Mughar," "Nebi Samwil," "Palestine, 1917–18."

DENBIGHSHIRE (16).
(*Hussars.*)
(*Converted into* 61*st Carnarvon and Denbigh* (*Yeomanry*) *Medium Brigade, R.G.A.* (2 *Batteries*).)
"South Africa, 1900–01."
The Great War.—"Ypres, 1918," "France and Flanders, 1918." "Egypt, 1916–17." "Gaza," "Jerusalem," "Jericho," "Tell 'Asur," "Palestine, 1917–18."

WESTMORLAND AND CUMBERLAND (17).
(*Hussars.*)
Converted into 51*st* (*Westmorland and Cumberland*) *Brigade, R.F.A.* (2 *Batteries*).)
"South Africa, 1900–01."
The Great War.—"Ypres, 1917," "Poelcappelle," "Passchendaele," "Somme, 1918," "St. Quentin," "Bapaume, 1918," "Amiens," "Albert, 1918," "Hindenburg Line," "Épehy," "Cambrai, 1918," "Selle," "Sambre," "France and Flanders, 1915–18."

PEMBROKE (18).
(Castlemartin.)
(*Hussars.*)
Converted into 102*nd* (*Pembroke and Cardigan*) *Brigade, R.F.A.*)
"Fishguard," "South Africa, 1901."
The Great War.—"Somme, 1918" "Bapaume, 1918," "Hindenburg Line," "Épehy," "Pursuit to Mons," "France and Flanders, 1918," "Egypt, 1916–17." "Gaza," "Jerusalem," "Jericho," "Tell 'Asur," "Palestine, 1917–18."

ROYAL EAST KENT (19).
(The Duke of Connaught's Own) (Mounted Rifles.)
(*Hussars.*)
(*Converted into* 97*th* (*Kent Yeomanry*) *Brigade, R.F.A.* (2 *Batteries*).)
"South Africa, 1900–01."
The Great War.—"Somme, 1918," "Bapaume, 1918," "Hindenburg Line," "Épehy," "Pursuit to Mons," "France and Flanders, 1918." "Gallipoli, 1915." "Egypt, 1916–17." "Gaza," "Jerusalem," "Tell 'Asur," "Palestine, 1917–18."

HAMPSHIRE (20).
(Carabiniers.)
(*Dragoons.*)
Converted into 95*th* (*Hampshire Yeomanry*) *Brigade, R.F.A.* (2 *Batteries*).)
"South Africa, 1900–01."
The Great War.—"Messines, 1917," "Somme, 1918," "St. Quentin," "Bapaume, 1918," "Arras, 1819," "Ypres, 1918," "Courtral," "France and Flanders, 1916–17, 1918," "Italy, 1917–18."

BUCKINGHAMSHIRE (21).
(Royal Bucks Hussars.)
(*Converted into* 99*th* (*Buckinghamshire and Berkshire Yeomanry*) *Brigade, R.F.A.* (2 *Batteries*).)
"South Africa, 1900–01."
The Great War.—"Arras, 1918," "Scarpe, 1918," "Ypres, 1918," "Courtral," "France and Flanders, 1918." "Suvla," "Scimitar Hill," "Gallipoli 1915." "Egypt, 1915–17." "Gaza," "El Mughar" "Nebi Samwil," "Palestine, 1917–18."

DERBYSHIRE (22).
(*Dragoons.*)
(*Converted into* 24*th* (*Derbyshire Yeomanry*) *Armoured Car Company, Royal Tank Corps.*)
"South Africa, 1900–01."
The Great War.—"Struma," "Macedonia, 1916–18." "Suvla," "Scimitar Hill," "Gallipoli, 1915." "Egypt, 1915–18."

DORSET (23).
(Queen's Own.)
(*Hussars.*)
(*Converted into* 94*th* (*Dorset and Somerset Yeomanry*) *Brigade, R.F.A.* (2 *Batteries*).)
"South Africa, 1900–01."
The Great War.—"Suvla," "Scimitar Hill," "Gallipoli, 1915." "Agagiya," "Egypt, 1915–17." "Gaza," "El Mughar," "Nebi Samwil," "Megiddo," "Sharon," "Damascus," "Palestine, 1917–18."

GLOUCESTERSHIRE (24).
(Royal Gloucestershire Hussars.)
(*Converted into* 21*st* (*Royal Gloucestershire Hussars*) *Armoured Car Company, Royal Tank Corps.*)
"South Africa, 1900–01."
The Great War.—"Suvla," "Scimitar Hill," "Gallipoli, 1915." "Rumani," "Rafah," "Egypt, 1915–17." "Gaza," "El Mughar," "Nebi Samwil," "Jerusalem," "Megiddo," "Sharon," "Damascus," "Palestine, 1917–18."

HERTS (25).
(*Dragoons.*)
(*Converted into* 86*th* (*East Anglian*) (*Herts Yeomanry*) *Brigade, R.F.A.*)
"South Africa, 1900–01."
The Great War.—"Suvla," "Scimitar Hill," "Gallipoli, 1915." "Suez Canal," "Egypt, 1915–18." "Megiddo," "Sharon," "Damascus," "Palestine, 1918."

BERKS (26).
(Hungerford.)
(*Dragoons.*)
(*Converted into* 99*th* (*Buckinghamshire and Berkshire Yeomanry*) *Brigade, R.F.A.* (2 *Batteries*).)
"South Africa, 1900–01."
The Great War.—"Arras, 1918," "Scarpe, 1918," "Ypres, 1918," "Courtral," "France and Flanders, 1918," "Suvla," "Scimitar Hill," "Gallipoli, 1915." "Egypt, 1915–17." "Gaza," "El Mughar," "Nebi Samwil," "Palestine, 1917–18."

Digitized by Google

ROYAL NORTH DEVON (30).
(*Hussars.*)
(*Converted into 96th (Royal Devon Yeomanry) Brigade R.F.A. (2 Batteries).*)
"South Africa, 1900–01."

The Great War.—"Somme, 1918," "Bapaume, 1918," "Hindenburg Line," "Épehy," "Pursuit to Mons," "France and Flanders, 1918." "Gallipoli, 1915." "Egypt, 1916–17." "Gaza," "Jerusalem," "Tell 'Asur," "Palestine, 1917–18."

WORCESTERSHIRE (31).
(The Queen's Own Worcestershire Hussars.)
(*Converted into 100th (Worcestershire and Oxfordshire Yeomanry) Brigade, R.F.A. (2 Batteries).*)
"South Africa, 1900–02."

The Great War.—"Suvla," "Scimitar Hill," "Gallipoli, 1915." "Rumani," "Rafah," "Egypt, 1915–17." "Gaza," "El Mughar," "Nebi Samwil," "Jerusalem," "Megiddo," "Nablus," "Damascus," "Palestine, 1917–18."

WEST KENT (32).
(Queen's Own.)
(*Hussars.*)
(*Converted into 97th (Kent Yeomanry) Brigade, R.F.A. (2 Batteries).*)
"South Africa, 1900–01."

The Great War.—"Somme, 1918," "Bapaume, 1918," "Hindenburg Line," "Épehy," "Pursuit to Mons," "France and Flanders, 1918." "Gallipoli, 1915." "Egypt, 1916–17." "Gaza," "Jerusalem," "Tell 'Asur," "Palestine, 1917–18."

1ST COUNTY OF LONDON (27).
(Middlesex, Duke of Cambridge's Hussars.)
(*Converted into 2nd Cavalry (Middlesex Yeomanry) Divisional Signals, Royal Corps of Signals.*)
"South Africa, 1900–01."

The Great War.—"Macedonia, 1916–17." "Suvla," "Scimitar Hill," "Gallipoli, 1915." "Egypt, 1915–16." "Gaza," "El Mughar," "Nebi Samwil," "Megiddo," "Sharon," "Damascus," "Palestine, 1917–18."

ROYAL 1ST DEVON (28).
(*Hussars.*)
(*Converted into 96th (Royal Devon Yeomanry) Brigade, R.F.A. (2 Batteries).*)
"South Africa, 1900–01."

The Great War.—"Somme, 1918," "Bapaume, 1918," "Hindenburg Line," "Épehy," "Pursuit to Mons," "France and Flanders, 1918." "Gallipoli, 1915." "Egypt, 1916–17." "Gaza," "Jerusalem," "Tell 'Asur," "Palestine, 1917–18."

SUFFOLK (29).
(The Duke of York's Own Loyal Suffolk Hussars.)
(*Converted into 108th (Suffolk and Norfolk Yeomanry) Brigade, R.F.A. (2 Batteries).*)
"South Africa, 1900–01."

The Great War.—"Somme, 1918," "Bapaume, 1918," "Hindenburg Line," "Épehy," "Pursuit to Mons," "France and Flanders, 1918." "Gallipoli, 1915." "Egypt, 1916–17." "Gaza," "Jerusalem," "Tell 'Asur," "Palestine, 1917–18."

WEST SOMERSET (33).
(*Hussars.*)
(*Converted into 94th (Dorset and Somerset Yeomanry) Brigade, R.F.A. (2 Batteries).*)
"South Africa, 1900–01."

The Great War.—"Somme, 1918," "Bapaume, 1918," "Hindenburg Line," "Épehy," "Pursuit to Mons," "France and Flanders, 1918." "Gallipoli, 1915," "Egypt, 1916–17." "Gaza," "Jerusalem," "Tell 'Asur," "Palestine, 1917–18."

OXFORDSHIRE (34).
(Queen's Own Oxfordshire Hussars.
(*Converted into 100th (Worcestershire and Oxfordshire Yeomanry) Brigade, R.F.A. (2 Batteries).*)
"South Africa, 1900–01."

The Great War.—"Messines, 1914," "Armentières, 1914," "Ypres, 1915," "St. Julien," "Bellewaarde," "Arras, 1917," "Scarpe, 1917," "Cambrai, 1917, '18," "Somme, 1918," "St. Quentin," "Lys," "Hazebrouck," "Amiens," "Bapaume, 1918," "Hindenburg Line," "Canal du Nord," "Selle," "Sambre," "France and Flanders, 1914–18."

MONTGOMERYSHIRE (35).
(*Dragoons.*)
(*Converted into 7th (Montgomeryshire) Battalion The Royal Welch Fusiliers (2 Companies).*)
"South Africa, 1901."

The Great War.—"Somme, 1918," "Bapaume, 1918," "Hindenburg Line," "Épehy," "Pursuit to Mons," "France and Flanders, 1918." "Egypt, 1916–17." "Gaza," "Jerusalem," "Jericho," "Tell 'Asur," "Palestine, 1917–18."

LOTHIANS AND BORDER HORSE (36).
(*Dragoons.*)
(*Converted into 19th (Lothians and Border Horse) Armoured Car Company, Royal Tank Corps.*)
"South Africa, 1900–01."

The Great War.—"France and Flanders, 1915." "Deiran, 1918," "Macedonia, 1915–18."

QUEEN'S OWN ROYAL GLASGOW (37)
(*Dragoons.*)
(*Converted into 101st (Queen's Own Royal Glasgow Yeomanry) Brigade, R.F.A. (2 Batteries).*)
"South Africa, 1900–01."

The Great War.—"Loos," "Ypres, 1917, '18," "Passchendaele," "Somme, 1918," "Bapaume, 1918," "Ancre, 1918," "Courtrai," "France and Flanders, 1915–18."

LANCASHIRE HUSSARS (38).
(*Converted into 106th (Lancashire Yeomanry) Brigade, R.F.A. (2 Batteries).*)
"South Africa, 1900–02."

The Great War.—"Somme, 1916, '18," "Albert, 1918," "Ypres, 1917," "Pilckem," "St. Quentin," "Reselères," "Lys," "Kemmel," "Scherpenberg," "Hindenburg Line," "Cambrai, 1918," "Selle," "France and Flanders, 1916–18."

Digitized by Google

SURREY (39).
(Queen Mary's Regiment.)
(*Lancers.*)

(*Converted into* 98*th* (*Surrey and Sussex Yeomanry, Queen Mary's*) *Brigade, R.F.A.* (2 *Batteries*).)

The Great War.—"Ypres, 1915," "France and Flanders, 1915." "Struma," "Macedonia, 1916–18." "Egypt, 1915."

FIFE AND FORFAR (40).
(*Dragoons.*)

(*Converted into* 20*th* (*Fife and Forfar Yeomanry*) *Armoured Car Company, Royal Tank Corps.*)
"South Africa, 1900–01."

The Great War.—"Somme, 1918," "Bapaume, 1918," "Hindenburg Line," "Épehy," "Pursuit to Mons," "France and Flanders, 1918." "Gallipoli, 1915." "Egypt, 1915–17." "Gaza," "Jerusalem," "Tell 'Asur," "Palestine, 1917–18."

NORFOLK (41).
(The King's Own Royal Regiment.)
(*Dragoons.*)

(*Converted into* 108*th* (*Suffolk and Norfolk Yeomanry*) *Brigade, R.F.A.* (2 *Batteries*).)

The Great War.—"Ypres, 1918," "France and Flanders, 1918." "Gallipoli, 1915." "Egypt, 1915–17." "Gaza," "Jerusalem," "Tell 'Asur," "Palestine, 1917–18."

SUSSEX (42).
(*Dragoons.*)

(*Converted into* 98*th* (*Surrey and Sussex Yeomanry,*) *Queen Mary's Brigade, R.F.A.* (2 *Batteries*).)

The Great War.—"Somme, 1918," "Bapaume, 1918," "Hindenburg Line," "Épehy," "Pursuit to Mons," "France and Flanders, 1918." "Gallipoli, 1915." "Egypt, 1916–17." "Gaza," "Jerusalem," "Tell 'Asur," "Palestine, 1917–18."

GLAMORGAN (43).
(*Dragoons.*)

(*Converted into* 324*th* (*Glamorgan Yeomanry*) *Battery,* 81*st* (*Welsh*) *Brigade, R.F.A.*)

The Great War.—"Somme, 1918," "Bapaume, 1918," "Hindenburg Line," "Épehy," "Pursuit to Mons," "France and Flanders," 1918." "Egypt, 1916–17." "Gaza," "Jerusalem," "Jericho," "Tell 'Asur," "Palestine, 1917–18."

CITY OF LONDON (44).
(Rough Riders.)
(*Lancers.*)

(*Converted into* 11*th* (*Honourable Artillery Company and City of London Yeomanry*) *Brigade, R.H.A.* (1 *Battery*).)
"South Africa, 1900–02."

The Great War.—"Pursuit to Mons," "France and Flanders, 1918." "Macedonia, 1916–17." "Suvla," "Sclmitar Hill," "Gallipoli, 1915." "Rumani," "Egypt, 1915–16." "Gaza," "El Mughar," "Nebi Samwil," "Palestine, 1917–18."

2ND COUNTY OF LONDON (45).
(Westminster Dragoons.)

(*Converted into* 22*nd* (*London*) *Armoured Car Company* (*Westminster Dragoons*) *Royal Tank Corps.*)
"South Africa, 1902."

The Great War.—"Gourtrai," "France and Flanders, 1918." "Suvla," "Sclmitar Hill," "Gallipoli, 1915." "Suez Canal," "Egypt, 1915–17." "Gaza," "El Mughar," "Jerusalem," "Palestine, 1917–18."

3RD COUNTY OF LONDON (46).
(Sharpshooters.)
(*Hussars.*)

(*Converted into* 23*rd* (*London*) *Armoured Car Company* (*Sharpshooters*), *Royal Tank Corps.*)
"South Africa, 1900–02."

The Great War.—"Pursuit to Mons," "France and Flanders, 1918." "Macedonia, 1916–17." "Suvla," "Sclmitar Hill," "Gallipoli, 1915." "Egypt, 1915–18." "Gaza," "El Mughar," "Nebi Samwil," "Palestine, 1917–18."

BEDFORDSHIRE (47).
(*Lancers.*)

(*Converted into* 105*th* (*Bedfordshire Yeomanry*) *Brigade, R.F.A.*)

The Great War.—"Somme, 1916,'18," "Flers-Courcelette," "Cambrai, 1917, '18," "Amiens," "Albert, 1918," "Hindenburg Line," "St. Quentin Canal," "Beaurevoir," "Pursuit to Mons," "France and Flanders, 1915-18."

ESSEX (48).
(*Dragoons.*)

(*Converted into* 104*th* (*Essex Yeomanry*) *Brigade, R.F.A.* (2 *Batteries*).)

The Great War.—"Ypres, 1915," "St. Julien," "Frezenberg," "Lees," "Arras, 1917," "Scarpe, 1917," "Somme, 1918," "Amiens," "Albert, 1918," "Hindenburg Line," "St. Quentin Canal," "Beaurevoir," "Cambrai, 1918," "Pursuit to Mons," "France and Flanders, 1914-18."

NORTHAMPTONSHIRE (49).
(*Dragoons.*)

(*Converted into* 25*th* (*Northamptonshire Yeomanry*) *Armoured Car Company, Royal Tank Corps.*)

The Great War.—"Neuve Chapelle," "Ypres, 1915," "Arras, 1917," "Scarpe, 1917," "France and Flanders, 1914–17." "Vittorio Veneto," "Italy, 1917–18."

EAST RIDING OF YORKSHIRE (50).
(*Lancers.*)

(*Converted into* 26*th* (*East Riding of York Yeomanry*) *Armoured Car Company, Royal Tank Corps.*)

The Great War.—"Selle," "Valenciennes," "Sambre," "France and Flanders, 1918." "Egypt, 1915–17." "Gaza," "El Mughar," "Nebi Samwil," "Palestine, 1917–18."

LINCOLNSHIRE.
(*Lancers.*)
(*Disbanded.*)

The Great War.—"Selle," "Valenciennes," "Sambre," "France and Flanders, 1918." "Egypt, 1915–17." "Gaza," "El Mughar," "Nebi Samwil," "Palestine, 1917–18."

WELSH HORSE
(*Lancers.*)
(*Disbanded.*)

The Great War.—"Somme, 1918," "Bapaume, 1918," "Hindenburg Line," "Épehy," "Pursuit to Mons," "France and Flanders, 1918." "Gallipoli, 1915." "Egypt, 1915–17." "Gaza," "Jerusalem," "Jericho," "Tell 'Asur." "Palestine, 1917–18."

Digitized by Google

SCOUTS.

TERRITORIAL ARMY.

Record Office ... ... *Canterbury*

THE LOVAT SCOUTS

"South Africa, 1900–02."

The Great War—2 *Regiments*.—**"France and Flanders, 1916–18." "Macedonia, 1916–18." "Gallipoli, 1915." "Egypt, 1915–16."**

Inverness.

Uniform—Blue.
Facings—Blue.

Colonel-Commandant.

⚔Lovat, *The Lord, K.T., K.C.M.G., K.C.V.O., C.B., D.S.O., T.D.* (*Col. Terr. Army*) (*Hon. Maj. in Army*) *A.D.C., t.a.* 13/1/22

Lt.-Colonel.

⚔Campbell, *Hon.* I. M., *D.S.O., T.D.* 19/3/24

Majors.

⚔Grant, J. P., *M.C., T.D.* 19/9/16
⚔Fraser-Tytler, J. F., *D.S.O., T.D.* 5/4/17
Leven and Melville, *The Earl of* (*Capt. ret. pay*) *t.a.* 30/5/24
⚔Kennedy, A. J. A., *M.C.* 15/4/25

Captains.

⚔Calder, G. G. 1/6/16
⚔Leslie-Melville, *Hon.* I. 12/9/16
⚔McCorquodale, K., *M.C.* 19/9/16
⚔Stirling, J., *M.B.E., t.a.* 21/9/18
⚔Morrison, W. H., *M.C.* 8/10/18

Lieutenants.

⚔Pease, *Hon.* J. 1/6/16
⚔Warren, A. 11/3/20
Whitbread, W. H. 7/1/23
Grant, A. L. 7/1/23
Maxwell, D. P. C. 13/9/24
Caird, J. C. 16/4/26

2nd Lieutenants.

Fraser, C. I. 29/1/25
Lee, A. J. B. 5/2/25
Maxwell, A. B. C. 4/6/25
Stuart, I. 31/12/25
Rutherford, D. C. M. 3/3/26

Adjutant.

⚔Gordon-Cumming, A. P., *M.C.*, Capt., Camerons 1/8/25

Quarter-Master.

⚔Robertson, W. S., *lt.* 26/5/25

THE SCOTTISH HORSE.

St. Andrew's Cross.
In each of the four corners the Thistle ensigned with the Imperial Crown.
"South Africa, 1900–02."

The Great War.—**"Hindenburg Line," "St. Quentin Canal," "Cambrai, 1918," "Beaurevoir," "Selle," "Sambre," "France and Flanders, 1918." "Macedonia, 1916–18." "Gallipoli, 1915." "Rumani," "Egypt, 1915–16."**

Dunkeld, Perthshire.

Uniform—Atholl Grey.
Facings—Yellow.
Plume—Black cock Feathers.

Colonel Commandant.

⚔Atholl, *Rt. Hon. the Duke of, K.T., G.C.V.O., C.B., D.S.O., T.D.* (*Col. Terr. Army*) (*Bt. Maj. ret. pay*) *A.D.C., t.a.* 4/11/20

Lt.-Colonel.

⚔Lyle, A. M. P., *M.C., T.D., t.a.* 3/7/24

Majors.

⚔Campbell, B. A., *T.D.* 16/2/20
⚔Couper, J. D., *t.a.* 16/2/20
⚔Ramsay, *Sir* J. Douglas, *Bt., M.V.O., t.a.* 16/2/20

Captains.

⚔Hamilton, G., *M.C.* 1/6/16
⚔Bartram, R. A., *M.C.* 31/5/24
⚔Soundy, H. C., *M.C.* 4/7/24

Lieutenants.

Cox, M. C. 5/6/22
Couper, A. H. 6/11/22
Buttar, R. L. W. 25/2/23
Petrie, D. G. 10/1/24
Smith, J. G 4/6/24
Monat, J. H. 31/5/26

2nd Lieutenants.

Cowans-Fairweather, D.S. 8/10/24
Gilroy, A. 27/4/25
Martineau, G. H. 14/5/25
Leith, R. L. 30/6/25
MacLaurin, H. N. 1/8/25
Ramsey, G. W. N. 21/12/25
Calder, J. McG. 1/6/26
Usher, D. G. 1/8/26

Adjutant.

⚔Houldsworth, H. W., *M.C.*, Capt. Seaforth 2/3/24

Quarter-Master.

⚔Haven, C. J., *M.B.E., capt.* 6/3/13

Digitized by Google

ROYAL REGIMENT OF ARTILLERY.

The Royal Arms and Supporters, with a Gun.

"*Ubique*" (above). "*Quo Fas et Gloria ducunt*" (below the Gun).

Uniform—Blue. *Facings*—Scarlet. *Busby-bag*—Scarlet. *Plume*—White.

Agents—Lloyds Bank Ltd., Cox's & King's Branch.

Regimental Journals—Journal of the Royal Artillery, Royal Artillery Institution, Woolwich, S.E.18.
Gunner Magazine, Artillery House, Knaresborough Place, London, S.W.5.

Regimental Association—Royal Artillery Association, Artillery House, Knaresborough Place, London, S.W.5.

Allied Regiments of Artillery—

The Artillery of the Dominion of Canada.
The Artillery of the Commonwealth of Australia.
The Artillery of the Dominion of New Zealand.
The Artillery of the Union of South Africa.

Officer in charge of R.A. Records (and Records of R.A., T.A.) (Class X)	Loring, Col. W., *C.M.G., D.S.O., Woolwich Dockyard, S.E.*18 ...	5/12/25
Senior Assistant Officer	Wiebkin, Lt.-Col. H. W., *M.C.*, ret. pay (*Res. of Off.*) ...	10/1/21
Assistant Officers	Williams, Capt. W. E. G., *M.C.* (*Res. of Off.*)	13/9/19
	Duncan, Maj. W. B., *M.C.*, ret. pay	15/9/19

Stations of Units.

Brigades, Royal Horse Artillery.

Brigade.	H.Q. and Batteries.	——	Brigade.	H.Q. and Batteries.	——
1st	H.-Q.	Aldershot.	3rd	D	Abbassia, Egypt (for Trowbridge).
	A, B		5th	H.-Q. G	Newport (Mon.) (for Meerut).
	M	Aldershot (for St. John's Wood).		E	Trowbridge (for Risalpur).
2nd	H.-Q. K	Meerut.		N	Newport (Mon.) (for Sialkot).
	C	Sialkot. (for Egypt).		I	Secunderabad.
	L	Risalpur.	Unbrigaded	O	St. John's Wood (for Aldershot).
3rd	H.-Q. J, F	Abbassia, Egypt (for Newport (Mon.))			

Field Brigades, Royal Artillery.

Brigade.	H.Q. and Batteries.	——	Brigade.	H.Q. and Batteries.	——
I. (Army)	H.-Q. 11, 52, 80 (How.), 98	Deepcut.	XVI.	H.-Q. 27 (How.) 34, 72	Kirkee.
II.	H.-Q. 35(How.), 42, 53, 87	Shorncliffe.		86 (How.)	Secunderabad.
III.	H.-Q. 18, 62, 65 (How.), 75	Deepcut (for Exeter).	XVII.	H.-Q. 10, 13, 26, 92 (How.)	Bordon.
		Deepcut (for Bristol).	XVIII. (Army)	H.-Q. 93, 94, 95 (How.) 59	Edinburgh (for Woolwich).
IV.	H.-Q. 4 (How.) 7, 14, 66	Longmoor.			Dunbar (for Woolwich).
V.	H.-Q. 63, 64, 73, 81 (How.)	Bulford (for Larkhill).	XIX.	H.-Q. 29(How.), 39, 96, 97	Brighton (for Wiesbaden).
VI. (Army)	H.-Q. 69, 74, 77, 79 (How.)	Larkhill (for Bulford).	XX.	H.-Q. 41, 45 (How.), 67, 99	Aldershot.
VII.	H.-Q. 9, 17	Lucknow.	XXI.	H.-Q. Z (How.) P	Lahore (for Newcastle).
	16	Cawnpore.			Lahore (for Sheffield).
	43 (How.)	Fyzabad.		Q (How.)	Ferozepore(for Sheffield).
VIII.	H.-Q. H (How.) V, W, X	Wiesbaden(for Brighton).		Y	Jullundur (for Newcastle).
IX.	H.-Q. 19, 20, 28, 76 (How.)	Bulford.	XXII.	H.-Q. 32, 33, 36, (How.)	Rawalpindi.
				55 (How.)	Campbellpore.
X. (Army)	H.-Q. 51, 54	Newcastle-on-Tyne (for Deepcut).	XXIII.	H.-Q. 60, 89, 90 (How.)	Nowshera.
	30 (How.) 46	Sheffield (for Deepcut).		100 (How.)	Peshawar.
XI.	H.-Q. 78 (How.) 83, 84, 85	Colchester.	XXIV.	H.-Q. 22, 50, 56 (How.) 70	Jhansi.
XII.	H.-Q. 6,	Bangalore (for Lahore).			Nasirabad.
	23	Bangalore(for Jullundur).	XXV.	H.-Q. 12, 25, 31 (How.) 58	Bordon.
	49	Bangalore for (Ferozepore).			
	91 (How.)	Bangolore (for Lahore.)	XXVI.	H.-Q. 40 (How.) 48, 71	Jubbulpore.
XIII.	H.-Q. 8, 44, 82 (How.)	Woolwich (for Edinburgh)		15	Allahabad.
	2	Woolwich (for Dunbar).	XXVII.	H.-Q. 21. 24 37 (How.) 47	Mhow.
XIV.	H.-Q. 68 (How.) 88	Quetta.			
	38, 61 (How.)	Hyderabad (Sind).	XXVIII.	H.-Q. 1, 3, 57 (How.)	Meerut.
XV.	H.-Q., R, T, U, S (How.)	Exeter (for Bangalore).			
		Bristol (for Bangalore).			Bareilly.

Digitized by Google

Allotment of Batteries to Field Brigades.

Battery.	Brigade.	Battery.	Brigade.	Battery.	Brigade.	Battery.	Brigade.	Battery.	Brigade.	Battery.	Brigade.	Battery.	Brigade.	Battery.	Brigade.
H	VIII.	1	XXVIII.	15	XXVI.	29	XIX.	43	VII.	57	XXVIII.	71	XXVI.	86	XVI.
P	XXI.	2	XIII.	16	VII.	30	X.	44	XIII.	58	XXV.	72	XVI.	87	II.
Q		3	XXVIII.	17		31	XXV.	45	XX.	59	XVIII.	73	V.	88	XIV.
R		4	IV.	18	III.	32	XXII.	46	X.	60	XXIII.	74	VI.	89	XXIII.
S	XV.	5	XXVIII.	19	IX.	33		47	XXVII.	61	XIV.	75	III.	90	
T		6	XII.	20	IX.	34	XVI.	48	XXVI.	62	III.	76	IX.	91	XII.
U		7	IV.	21	XXVII.	35	II.	49	XII.	63	V.	77	VI.	92	XVII.
V		8	XIII.	22	XXIV.	36	XXII.	50	XXIV.	64		78	XI.	93	
W	VIII.	9	VII.	23	XII.	37	XXVII.	51	X.	65	III.	79	VI.	94	XVIII.
X		10	XVII.	24	XXVII.	38	XIV.	52	I.	66	IV.	80	I.	95	
Y		11	I.	25	XXV.	39	XIX.	53	II.	67	XX.	81	V.	96	XIX.
Z	XXI.	12	XXV.	26	XVII.	40	XXVI.	54	X.	68	XIV	82	XIII.	97	
		13	XVII.	27	XVI.	41	XX.	55	XXII.	69	VI.	83	XI.	98	I.
		14	IV.	28	IX.	42	II.	56	XXIV.	70	XXIV.	84		99	XX.
												85		100	XXIII.

Pack Brigades, Royal Artillery.

Brigades.	H.-Q. and Batteries.	—	Brigades.	H.-Q. and Batteries.	—
I.	H.-Q.	Ewshott (for Egypt)	21st (Indian)	H.-Q., 12 (How.) ...	Jutogh
	2, 3	Ewshott (for Murree)	22nd (Indian)	H.-Q.	Kohat
	4	Ewshott (for Quetta)		8 (How.)	Khyra Gali (for Egypt)
II.	H.-Q., 5, 7, 9 ...	Bulford	23rd (Indian)	H.-Q., 17 (How.) ...	Raznak
III.	H.-Q., 16, 18, 19 ...	Aldershot	24th (Indian)	H.-Q.	Peshawar
IV.	H.-Q., 15, 20, 21 ...	Norwich		11 (How.)	Bara Gali
V.	H.-Q.	Helmieh (for Ewshott)	25th (Indian)	H.-Q.	Abbottabad
	1			6 (How.)	Kalabagh (for Egypt)
	13, 14				
20th (Indian)	H.-Q.	Quetta			
	10 (How.)	Quetta (for Egypt)			

Medium Brigades, Royal Artillery.

Brigade.	H.-Q. and Batteries.	—	Brigade.	H.-Q. and Batteries.	—
1st	H.-Q., 1, 3 (How.) (T.D.) ...	Shoeburyness (for Larkhill)	4th	H.-Q.	Muttra
	5 (How.)	Ipswich (for Larkhill)		9 (T.D.)	Muttra
				13 (How.)	Agra
	22 (How.) (T.D.) ...	Shoeburyness (for Ferozepore)		14 (How.) (T.D.) ...	Roorkee (for Delhi)
				16 (How.) (T.D.) ...	Delhi (for Muttra)
2nd	H.-Q., 7 (How.) (T.D.)	Ambala (for Malta)	5th	H.-Q.	Larkhill (for Ambala)
	4 (How.) (T.D.) ...	Peshawar (for Malta)		18 (How.)	Larkhill (for Christchurch)
	8 (How.) (T.D.)	Ferozepore (for Gibraltar)		19 (How.) (T.D.) ...	Larkhill
				20 (How.) (T.D.) ...	Larkhill (for Peshawar)
	12 (H.D.) ...	Ambala (for Gibraltar)		21	Larkhill (for Ambala)
3rd	H.-Q., 2 (T.D.) 10 (How.) (T.D.)	Malta (for Shoeburyness)	Unbrigaded	15 (T.D.)	Fort William, Calcutta
	6 (How.) (T.D.) ...	Gibraltar (for Ipswich)		17	Christchurch (for Ambala)
	11 (How.) (T.D.) ...	Gibraltar (for Shoeburyness)		23 (How.) (T.D.) ...	Fort Fareham

Digitized by Google

Heavy Batteries, Royal Artillery.

Battery	—	Battery	—	Battery	—
1	Clarence Barracks, Portsmouth.	17	Plymouth.	29	Mauritius.
2	Jamaica.	18	Lough Swilly.	30	Spike Island.
3	Sierra Leone (for Plymouth).	19	Ceylon.	31	Gibraltar.
4	Gibraltar.	20	Bere Island.	32	Fort Brockhurst.
5	Plymouth.			33	Plymouth.
6	Clarence Barracks, Portsmouth (for Malta).	21	Clarence Barracks, Portsmouth.	34	Leith Fort.
7	Aden.	22	Fort Brockhurst.	35	Aden (for Gibraltar).
8	Gibraltar (for Portsmouth).			36	Templebreedy.
9	Bombay (for Aden).	23	Malta (for Hong Kong).	37	Leith Fort.
10	Malta.	24	Shoeburyness.	38	Hong Kong.
11	Singapore.	25	Hong Kong (for Singapore).	39	Spike Island.
12	Hong Kong			40	Clarence Barracks, Portsmouth.
13	Karachi.	26	Clarence Barracks, Portsmouth.		
14	Bombay.			41	Fort Carlisle.
15	Plymouth (for Sierra Leone).	27	Singapore (for Bombay).	42	Clarence Barracks, Portsmouth.
16	Fort Brockhurst.	28	Bere Island.		

Anti-Aircraft Brigade, Royal Artillery.

1st	1 2 3	} Blackdown.	

Survey Co., Royal Artillery ... ... Larkhill.

Colonel-in-Chief.

THE KING.

Master-Gunner, St. James's Park ...

Colonels Commandant.

Saward, Maj.-Gen. M. H., u.s.l. (*late Ben.*) *r.h.a.* 22/2/05

Harness, Maj.-Gen. A., *C.B.*, ret. pay 12/4/06

Rundle, Gen. *Sir* H. M. Leslie, *G.C.B.*, *G.C.M.G.*, *G.C.V.O.*, *D.S.O.*, ret. pay, *q.s.* [R] 2/8/07

Elles, Lt.-Gen. *Sir* Edmond B., *G.C.I.E.*, *K.C.B.*, ret. pay, *p.s.c.* [R] *t.a.* 22/10/12

Creagh, Maj.-Gen. A. G., *C.B.*, ret. pay, *p.s.c.* [R] 19/11/12

O'Callaghan, Maj.-Gen. *Sir* Desmond D. T., *K.C.V.O.*, ret. pay, *g.* [R] 27/9/13

Montgomery, Maj.-Gen. B. A., *C.B.*, *C.V.O.*, ret. pay, *p.s.c.* [R] 14/12/16

Wingate, Gen. *Sir* F. Reginald, *Bt.*, *G.C.B.*, *G.C.V.O.*, *G.B.E.*, *K.C.M.G.*, *D.S.O.*, ret. pay (*Res. of Off.*) *q.s.* [L] [R] *t.a.* 17/5/17

Hay, Maj.-Gen. E. O., *C.B.*, ret. pay, *g.* [R] 4/8/17

Colonels Commandant—contd.

Horne, Gen. *the Lord*, *G.C.B.*, *K.C.M.G.*, ret. pay (*Res. of Off.*) *r.h.a.* 1/8/18

Anderson, Lt.-Gen. *Sir* Charles A., *K.C.B.*, *K.C.I.E.*, *A.M.*, ret. pay [R] 19/11/18

Milne, Gen. *Sir* George F., *G.C.M.G.*, *K.C.B.*, *D.S.O.*, *p.s.c.* [*l*] *a.d.c.* *s.* 21/11/18

Hamilton Gordon, Lt.-Gen. *Sir* Alexander, *K.C.B.*, ret. pay, *p.s.c.* 28/3/19

Du Cane, Gen. *Sir* John P., *K.C.B.*, *A.D.C.*, *s.* 10/4/19

Holland, Lt.-Gen. *Sir* Arthur E. A., *K.C.B.*, *K.C.M.G.*, *D.S.O.*, *M.V.O.*, ret. pay (*Res. of Off.*) m.p., *q.s.*, *g.* 7/10/19

Furse, Lt.-Gen. *Sir* William T., *K.C.B.*, *D.S.O.*, ret. pay (*Res. of Off.*) *p.s.c.* [L] 8/10/19

Birch, Lt.-Gen. *Sir* J. F. Noel, *K.C.B.*, *K.C.M.G.*, *s.* 18/10/19

Leach, Maj.-Gen. *Sir* John, *K.C.V.O.*, ret. pay, *g.* [R] 23/10/19

Dalton, Maj.-Gen. J. C., ret. pay, *p.s.c.* [R] 26/5/20

Colonels Commandant—contd.

Bannatine-Allason, Maj.-Gen. *Sir* Richard, *K.C.B.*, *C.M.G.*, ret. pay [R] *r.h.a.* 2/12/21

Brunker, Maj.-Gen. *Sir* James M. S., *K.C.M.G.*, ret. pay 2/12/21

Trotter, Maj.-Gen. *Sir* James K. *K.C.B.*, *C.M.G.*, ret. pay 2/12/21

Jeudwine, Lt.-Gen. *Sir* Hugh S., *K.C.B.*, *K.B.E.*, *s.* 13/2/23

Jeffreys, Maj.-Gen. H. B., *C.B.*, *C.M.G.*, ret. pay, *p.s.c.* [R] 15/5/23

Fanshawe, Lt.-Gen. *Sir* Edward A., *K.C.B.*, ret. pay [R] 21/8/23

Bowles, Maj.-Gen. F. A., *C.B.*, ret. pay, *g.* [R] 27/9/23

Lindsay, Maj.-Gen. *Sir* W. F. L., *K.C.B.*, *D.S.O.*, ret. pay, *g.* 1/11/23

Baldock, Maj.-Gen. T. S., *C.B.*, ret. pay, *p.s.c.* 11/6/24

von Donop, Maj.-Gen. *Sir* Stanley B., *K.C.B.*, *K.C.M.G.*, ret. pay (*Res. of Off.*) *g.* 10/4/25

Mercer, Maj.-Gen. *Sir* H. Frederic, *K.C.M.G.*, *C.B.*, ret. pay [R] 13/5/26

Adye, Maj.-Gen. *Sir* John *K.C.M.G.*, *C.B.*, ret. pay, *p.s.c.* [R] 1/7/26

Digitized by Google

Lt.-Colonels.

Haywood, A. H. W., *C.M.G., C.B.E., D.S.O.* [L] 23/9/22 1/1/18

Spicer, P. L., *g.* 4/10/22

Peiniger, R. F., *s.* 19/10/22

Badham-Thornhill, G., *D.S.O.* [L] 31/10/22 1/1/19

Brancker, H. R., D.S.O., *g., s.* 31/1/23

Lock, R. F., g. (*Ord. Committee*) 31/1/23

Langhorne, J. A. D., *D.S.O., g.* 31/1/23 3/6/19

Snowdon, H.S.K., *D.S.O., o.* 31/1/23

Hamersley, H. St. G., *D.S.O., g.* 31/1/23

Colbeck, B. B., *D.S.O.* 31/1/23 3/6/19

McLean, C. W. W., *C.M.G., D.S.O., r.h.a.* 18/2/23

Sherlock, D. J. C. E., *D.S.O.* 8/3/23 3/6/19

Clarke, H., A.M. 14/3/23

Lockhart, H. W., *g.* 14/3/23 1/1/19

Hall, B. A. M., *O.B.E.* 1/4/23

Hay, E. S. 5/8/23

Watson, R. H. M., *D.S.O.* 21/2/24

Russell, W. C. P., *D.S.O.* 21/2/24

Grant, H. F. L., *D.S.O., p.s.c.* [*I*] 5/3/24 3/6/18

Curteis, C. S. S., *C.M.G., D.S.O.* 2/6/24 3/6/18

Brown, B. H., p.s.c., s. 31/10/24

Macalpine-Leny, W. H., *D.S.O.* 31/10/24 3/6/18

Budgen, W. N., *D.S.O.* 24/11/24 25/11/24 1/1/19

Marindin, C. C., *C.B.E., D.S.O., p.s.c.* 24/11/24 1/1/25 1/1/17

Fishe, A. F. B., *D.S.O.* 24/11/24 1/1/25

Bond, E. L., *D.S.O., g.* 24/11/24 1/4/25 3/6/19

Ridout, J. Y. H., *D.S.O., g.* 24/11/24 1/5/25 1/1/19

Beamish, W. S., o., s. 24/11/24 1/5/25

Fowler, E. G., *C.B.E.* (*s.c.*) 24/11/24 1/5/25

Preston, P. H. H., *g.* 24/11/24 1/5/25 3/6/18

Crawford, R. D., *D.S.O., g.* 24/11/24 1/5/25 3/6/19

Lt.-Colonels—contd.

Barne, W. B. G., *C.B.E., D.S.O., p.s.c.* [*I*] 24/11/24 1/5/25

Lyon, C. A., *D.S.O.* 24/11/24 1/5/25 3/6/19

Reed, C., D.S.O. 24/11/24 1/5/25 3/6/18

Edmeades, W.A., *D.S.O., g.* 24/11/24 1/5/25

Eliot, N., C.B.E., *p.s.c.* (*Design Dept.*) 24/11/24 1/5/25 1/1/18

Barron, F. W., *O.B.E., p.s.c., g.* 24/11/24 1/5/25 3/6/18

Hoskyn, E., *g.* 24/11/24 1/5/25

Barrington, J. F., *D.S.O.* 24/11/24 1/5 25

Galloway, L., *D.S.O.* 24/11/24 1/5/25

MacClellan, G. P., *D.S.O., O.B.E.* 24/11/24 1/5/25 3/6/19

Leah, T. C., *D.S.O.* 24/11/24 1/5/25

Graham, C. A. L., *D.S.O., p.s.c.* 24/11/24 23/11/25 3/6/19

Hope, J. U., D.S.O., *g.* (*Exptl. Estabt.*) 24/11/24 29/1/26 31/12/24

Nugent, W. V., *C.B.E., D.S.O., p.s.c.* 24/11/24 29/1/26 1/1/18

Robinson, T. A. F., *g.* 24/11/24 23/4/26

Cudlip, E. P. 24/11/24 16/5/26

Bower, C. E. S., *D.S.O.* 25/11/24 3/6/19

Younger, A. A. S., *D.S.O.* 1/1/25

Fergusson, V. M., *D.S.O., p.s.c.* 1/1/25 3/6/17

Cockcraft, L. W. La T., *D.S.O.* 1/1/25 1/1/19

Skinner, E. J., *D.S.O., r.h.a.* 1/1/25 3/6/18

Brousson, F., *D.S.O.* 1/1/25

Bowles, J. de V., *D.S.O.* 1/1/25 3/6/18

Masters, G., *D.S.O.* 1/1/25

Muirhead-Murray, M., *D.S.O.* [*I*] 1/1/25 1/1/19

Sarson, E. V., *D.S.O.* 1/1/25

Gibbon, J. H., *D.S.O.* 1/1/25 3/6/19

Philips, J. L., *D.S.O.* 1/1/25 1/1/18

Rogers, W. L. Y., *D.S.O., r.h.a.* 1/1/25 1/1/19

Sinclair, T. C. 1/1/25 1/1/19

Vickery, C. E., *C.M.G., D.S.O.* [L] 1/1/25 3/6/18

Bayley, A. F., *D.S.O.* 1/1/25

Johnson, R. H., *D.S.O., p.s.c.* 1/1/25 1/1/18

Napier, V. M. C., *C.M.G., D.S.O., p.s.c.* [*I*] *r.h.a.* 1/1/25 1/1/18

Rennv Tilloon [illegible] D.S.O. 1/1/25

Raikes, L. T., *D.S.O.* 3/1/25

Lt.-Colonels—contd.

Prance, R. C., *D.S.O., g.* 3/1/25

Stevens, C. M. H., *D.S.O.* 17/1/25

Warren, W. R., *C.B.E., D.S.O.* 1/4/25 1/1/19

Harvey, C. G. S., *D.S.O.* 6/4/25

Carrington, C. R. B., *D.S.O.* 6/4/25 3/6/18

Poston, W. J. L., *D.S.O.* 18/5/25 3/6/19

Langford, E. G., *D.S.O.* 11/6/25

Paynter, W. P., *D.S.O., r.h.a.* 1/7/25

Newland, A. E., *D.S.O.* 21/7/25

Gregson, G. K., *D.S.O., o.* 7/8/25

Walch, J. C., *D.S.O., g.* (*S.C.*) 10/8/25

Sykes, F. B., *D.S.O* 27/10/25 3/6/19

Kirkland, T., *D.S.O., g.* 24/2/26

Turner, G. F. B., *D.S.O., p.s.c.* 7/3/26

Woodside, A. McB. 12/6/26

Majors, Royal Artillery (late Royal Field Artillery).

Mecredy, H., o. 15/10/14 30/10/14

Reeves, R. C., *D.S.O.* 15/10/14 30/10/14

Bartholomew, A. W., *C.B.E., D.S.O.* 15/10/14 30/10/14 *bt. lt.-col.* 1/1/17

Mann, G. D., *D.S.O.* 15/10/14 30/10/14 *bt. lt.-col.* 3/6/18

Scarlett, *Hon.* H. R., *D.S.O., r.h.a.* 17/10/14 30/10/14 *bt. lt.-col.* 1/1/19

Burden, W. MacC., o., a.c. 19/10/14 30/10/14 *bt. lt.-col.* 1/1/19

Grieve, F. C. L. 21/10/14 30/10/14

Cousens, R. B., D.S.O., *p.s.c., s.* 21/10/14 30/10/14 *bt. lt.-col.* 1/1/19

Reid, W. R., *D.S.O.* (*S.C.*) 21/10/14 30/10/14 *bt. lt.-col.* 3/6/18

Jones, W. A. F., *D.S.O.* 21/10/14 30/10/14 *bt. lt.-col.* 3/6/19

Crofton, M. E. H., *D.S.O.* 23/10/14 18/12/14

Boase, G. O., C.B.E., *p.s.c.* (*Design Dept.*) 25/10/14 28/12/14 *bt. lt.-col.* 3/6/18

Main, A. K., *D.S.O., r.h.a.* 25/10/14 28/12/14 *bt. lt.-col.* 3/6/19

Wilmer, E. R. G., *D.S.O., a.c.* 27/10/14 5/1/15 *bt. lt.-col.* 3/6/17

Hill, C. R., *D.S.O., g.* 29/10/14 10/1/15

Gardner-Waterman, A. 29/10/14 11/1/15

Wynter, H. W., *D.S.O., p.s.c., r.h.a.* 29/10/14 26/1/ [illegible]

Digitized by Google

Majors (*late R.F.A.*)—contd.

Cooper, C. G. A., *D.S.O.* 29/10/14 12/2/15

Gethin, F. D. S., *p.a.c.* 13/2/15
bt. lt.-col. 1/1/18

Carlyon, T., *D.S.O.* 13/2/15

Sadler, H. K., *D.S.O.*, *M.C.* (*s.c.*) [*l*] 15/3/15

Powell, R. ff., *D.S.O.* 9/4/15

Twisleton-Wykeham-Fiennes, N. I. E., *D.S.O.*, *t.a.* 10/4/15

Lawrence, Hon. *C. T.*, D.S.O., *t.* 12/4/15

Theobald, *A. C. L.*, D.S.O., *t.* 23/4/15

Parbury, *E.*, *t.* 5/5/15

Gregory, G. M. A. 10/5/15
bt. lt.-col. 3/6/19

Majors, Royal Artillery (late Royal Garrison Artillery).

Walker, J. B., *D.S.O.*, *g.* [L] 24/9/14 5/8/15

Burke, H. F., *D.S.O.*, *g**† 24/9/14 5/8/15
bt. lt.-col. 3/6/19

Bunbury, R. S., *D.S.O.*, *g.*, *y** 24/9/14 18/8/15

Hill, G. N., *D.S.O.* 24/9/14 5/9/15

Hattersley-Smith, W. P. A., *D.S.O.* 24/9/14 7/9/15

Lister, F. H., *D.S.O.*, *p.s.c.* [*l*] 24/9/14 6/10/15
bt. lt.-col. 3/6/18

Grinlinton, J. L., *D.S.O.*, *g.* 24/9/14 16/10/15

Morrison, *J.* (*Asst. Ord. Consulting Offr., India Office*) 26/9/14 16/10/15

Adams, H. R., *D.S.O.*, *g.* 26/9/14 16/10/15

Gardner, J. A., *D.S.O.* 26/9/14 16/10/15

Perry, S. 28/9/14 30/12/15

Nanson, M. R. C. 28/9/14 30/12/15

Bateson, J. H., *C.M.G.*, *D.S.O.* 28/9/14 30/12/15
bt. lt.-col. 3/6/18

Bassett, J. C., *D.S.O.*, *t.* 30/9/14 30/12/15

Finnis F. A., O.B.E., *o.* 2/10/14 30/12/15
bt. lt.-col. 1/1/19

Ford, *C. W.*, *p.a.c.*, *g.*, *a.c.* 2/10/14 30/12/15

Majors (*late R.G.A.*)—contd.

Taylor, L. R. E. W., *D.S.O.* 2/10/14 30/12/15

Spencer, F. E., *D.S.O.*, *M.C.*, *p.s.c.* 2/10/14 30/12/15

Robertson-Glasgow, *N.* 2/10/14 30/12/15

Hume-Spry, C. A. N., *D.S.O.* 2/10/14 30/12/15

Waring, J., *D.S.O.* 2/10/14 30/12/15
bt. lt.-col. 1/1/19

Hay, H. G. FitzG., *g.* [*l*] 4/10/14 30/12/15
bt. lt.-col. 1/1/18

Christian, W. F., *D.S.O.* 6/10/14 30/12/15

Jenkin, *F. C.*, D.S.O. 8/10/14 30/12/15
bt. lt.-col. 10/3/17

d'Apice, J. E. F., *D.S.O.*, *g.* 10/10/14 30/12/15
bt. lt.-col. 3/6/19

Way, J., *D.S.O.*, *M.C.* 12/10/14 30/12/15

Morgan, F. A. S., *D.S.O.* 12/10/14 30/12/15

Urquhart, *A. M.*, *s.* 14/10/14 30/12/15

Lonfestey, *L. d'E.*, *s.* 14/10/14 30/12/15

Vines, *C. E.*, *p.a.c.* 16/10/14 30/12/15

Cummins, *E. J.*, D.S.O., *g.*, *a.c.* 18/10/14 30/12/15
bt. lt.-col. 1/1/19

Dickins, *F.*, *t.* 20/10/14 30/12/15

Waller, *R. S. de W.* 22/10/14 30/12/15

Strover, M. R., *D.S.O.* 22/10/14 30/12/15

Whitting, *E. Le G.*, D.S.O., M.C. *t.* 24/10/14 30/12/15

Mascall, *M. E.*, D.S.O., O.B.E. (*s.c.*) *s.* 26/10/14 30/12/15

Lindsay, W. D. 28/10/14 30/12/15

Dunsterville, *H. E.*, *g.*, *s.* 28/10/14 30/12/15
bt. lt.-col. 3/6/19

Allen, H., *D.S.O.* 30/10/14 30/12/15

Garwood, H. P., *D.S.O.*, *g** 30/10/14 30/12/15
bt. lt.-col. 1/1/19

Dreyer, G. V. 30/10/14 30/12/15

Majors, Royal Artillery.

Rothwell, R. S., *D.S.O.* 14/5/15 30/12/15

Downing, *W. C.* (*Admin. Detach., Shoeburyness*) 14/5/15 30/12/15

Hulton, H. H., *D.S.O.* 14/5/15

Davies, L. M. 15/5/15 30/12/15

Corbould-Warren, E. 15/5/15
bt. lt.-col. 3/6/16

Robinson, L. J. W., *D.S.O.* 16/5/15

Rashleigh, P., *D.S.O.* 15/6/15 30/12/15

Heelas, P. J. B., *D.S.O.*, *g.*, *y** 15/6/15

Douglas-Jones, *E. D.*, *t.*, *t.a.* 8/7/15 30/12/15

White, A. K. G., *D.S.O.*, *r.h.a.* 8/7/15
bt. lt.-col. 1/1/19

Gover, C. R., *D.S.O.*, *s.* 8/7/15

Congreve, F. L., *D.S.O.*, *M.C.* 20/7/15

Benson, R., *D.S.O.* (*S.C.*) 22/7/15

Spencer-Smith, *G. M.*, D.S.O., *s.* 22/7/15
bt. lt.-col. 28/6/24

Turnbull, P. 23/7/15

D'Arcy, J. I., *D.S.O.*, *t.* 10/8/15

Farfan, *A. J. T.*, D.S.O., O.B.E., *a.c.* 18/8/15 30/12/15
bt. lt.-col. 3/6/18

Anstey, *E. C.*, D.S.O., *p.s.c.*, *t.* 18/8/15
bt. lt.-col. 3/6/17

Allsup, E. S, *D.S.O.* 18/8/15

Stevens, *H. R. G.*, D.S.O., *p.s.c.* [L] *s.* 31/8/15 30/12/15
bt. lt.-col. 3/6/19

Edmond, J. H., *D.S.O.* 31/8/15 30/12/15

Little, E. M., *O.B.E.*, *p.s.c.* 31/8/15 30/12/15

White, G. F. C., *D.S.O.*, *y** 31/8/15 30/12/15

Denniss, C. E. B., *D.S.O.* 31/8/15

Batchelor, V. A., *D.S.O.* [L] 1/12/21 31/8/15

Harvey, A. F. B., *p.a.c.* 6/9/15

Hayley, W. B., *D.S.O.*, *r.h.a.* 9/9/15

Yorke, P. G., *D.S.O.*, *r.h.a.* 11/9/15

Routh, *G. M.*, C.B.E., D.S.O., *t.* 23/9/15 30/12/15

Milford, K. E., *D.S.O.* 23/9/15

Eddis, L. A., *g.* (*War Office*) 24/9/15

Geary, J. A., *D.S.O.* 16/8/20 26/7/15

Gunn, H. B. L. G., *D.S.O.*, *M.C.*, *g.* 29/10/15 30/12/15
bt. lt.-col. 3/6/19

Robertson, *W. C.*, D.S.O., *g.*, *y** (*Exptl. Estabt.*) 29/10/15 27/4/16

Cole, A. F. 29/10/15 9/5/16

Haining, R. H., *D.S.O.*, *p.s.c.*, *c.* 29/10/15
bt. lt.-col. 3/6/18

Thorburn, J. F. P., *M.C.*, *g.* 29/10/15

Boyce, C. E., *D.S.O.* 7/11/15
bt. lt.-col. 3/6/19

Medill, *P M.*, D.S.O., *m.a.* 16/11/15 29/9/16

Digitized by Google

Majors—contd.

Kirby, H. A., *D.S.O.*, *M.C.* 16/11/15
1/5/17

Burney, A. E. C., *D.S.O.*, *M.C.* 16/11/15
1/5/17
bt. lt.-col. 3/6/19

Kenyon, H. E., *D.S.O.* 16/11/15
1/5/17

Moriarty, O. N., *D.S.O.* 16/11/15
1/5/17

Wiltshire, P. S. 16/11/15
1/5/17

Carrington, *R. H.*, D.S.O., *p.s.c.*, *s.* 16/11/15
bt. lt.-col. 3/6/19

Maitland, R. C. F., *D.S.O.*, *r.h.a.* 24/11/15

Forbes, R. M. N., *M.C.* 6/12/15
1/5/17

Watson, E. V., *D.S.O.* 25/12/15
1/5/17

Thom, J. H., *D.S.O.* 25/12/15
1/5/17

Duke, *B. L.*, D.S.O., O.B.E., *g.* (*Instr. in Gunn.*) 25/12/15

Lane, H. E., *o.* 17/1/16
1/5/17

Carlisle, T. R. M., *D.S.O.* [*I*] 17/1/16

Mead, S., *D.S.O.*, *g.* 18/1/16
1/5/17

Lecky, M. D., *D.S.O.*, *g.* 18/1/16
1/5/17

Nicholson, St. J. R., *D.S.O.*, *g.*, *y** 18/1/16
1/5/17

Longmore, *C. M.*, D.S.O., *p.s.c.*, *s.* 18/1/16
b. lt.-col. 3/6/19

Graham, *Lord* D. M., *D.S.O.*, *M.C.*, *p.s.c.* [*I*] 22/1/16
bt. lt.-col. 3/6/19

Clutterbuck, *L. St. J. R.*, O.B.E., *p.s.c.* [*I*] (*Spec. Appt.*) 22/1/16
29/11/15

Meade, G. W., *D.S.O.*, *M.C.*, *r.h.a.* 22/1/16
bt. lt.-col. 3/6/16

Carlisle, *T. H.*, D.S.O., M.C., *t.*, *t.a.* 22/1/16

Russell, A. G., *M.C.* 27/1/16
1/5/17
bt. lt.-col. 3/6/19

Barron, *A. F. N.* 27/1/16
1/5/17

Hearle, A. B., *D.S.O.*, *g.* 27/1/16
1/5/17

Percival, D. 27/1/16
1/5/17

Tute, *C. S.*, *o.* 27/1/16
1/5/17

Gordon, J. K., *D.S.O.* 27/1/16

Nicholls, W. A., *D.S.O.* (*S.C.*) 10/2/16

Eliott, R. H., *D.S.O.*, *y.* 12/2/16

Hammick, *R. T.*, D.S.O., *p.s.c.*, *s.* 12/2/16
bt. lt.-col. 3/6/19

Day, N. A. L., *D.S.O.* 12/2/16

Stranack, *C. E.*, D.S.O., *p.s.c.*, *s.* 13/2/16
bt. lt.-col. 3/6/18

Archdale, *A. S.*, D.S.O., *p.s.c.*, *s.* 14/2/16

Willis, F. W. 28/2/16
1/5/17

Majors—contd.

Langhorne, A. P. Y., *D.S.O.*, *M.C.*, *p.s.c.* 28/2/16
1/5/17
bt. lt.-col. 1/1/19

Alves, H. M. J., *D.S.O.* 28/2/16
bt. lt.-col. 3/6/19

Willoughby-Osborne, *D'A.*, D.S.O. (*Ord. Fact.*) 28/2/16

Wilson, E. R. C., *M.C.*, *a.c.* 13/3/16
1/5/17

Pellew, *V. H. L.*, M.C., *a.c.* 13/3/16
1/5/17

Digby, A. K., *D.S.O.* 13/3/16

Weatherbe, W. 14/3/16

Dunsterville, K. F., *D.S.O.*, *p.a.c.*, *g.* 22/3/16
1/5/17

Brown, H. D. L., *D.S.O.* 22/3/16
1/5/17

Hay, *A. K.*, D.S.O., O.B.E., *p.s.c.*, *a.m.* 27/3/16
bt. lt.-col. 24/6/22

Burrowes, A. 27/3/16
1/5/17

Larcom, Sir *Thomas P.*, Bt., D.S.O., *r.h.a.*, *t.* 27/3/16

Warton, R. B., *D.S.O.* 9/4/16

Van Straubenzee, *A. W.*, D.S.O., *a.c.* 13/4/16

Lee-Warner, H. G., *D.S.O.*, *M.C.* 13/4/16

Rowe, W. B., *D.S.O.* (*s.c.*) *a.c.* 18/4/16
1/5/17

Dutton, R. M. L., *O.B.E.*, *M.C.* 18/4/16
1/5/17

Walker, H. W., *D.S.O.*, *r.h.a.* 18/4/16

Larmour, *L. C.*, *o.*, *i.* 20/4/16
4/5/17

Loughborough, *A. H.*, O.B.E. (*R.A. Committee*) 20/4/16
8/6/17

Walwyn, C. L. T., *D.S.O.*, *O.B.E.*, *M.C.*, *r.h.a.* 20/4/16

Evans-Gwynne, A. H., *D.S.O.*, *p.s.c.*, *r.h.a.* 23/4/16

Gordon, *W.*, D.S.O., *g.*, *y** 24/4/16
9/6/17

Greig, A. D., *O.B.E.*, *M.C.* 24/4/16
16/6/17

Rolleston, *A. G.*, O.B.E., *g.*, *s.* 24/4/16

Brooke, *A. F.*, D.S.O., *p.s.c.* [L] *s.* 24/4/16
bt. lt.-col. 1/1/19

Norton, *E. F.*, D.S.O., M.C., *p.s.c.*, *s.* 24/4/16
bt. lt.-col. 29/12/23

Somerville, J. A. H. B., *D.S.O.* 28/4/16
18/7/17

Raper, G. F. 28/4/16

Archer, *H.*, D.S.O., *g*†, *y** (*s.c.*) (*Instr. in Gunn.*) 8/5/16

Rawson, C. D., *D.S.O.*, *p.s.c.* 12/5/16
30/7/17

Wingate, G. F. R., *O.B.E.*, *g*† 12/5/16

Majors—contd.

Payne, D. W., *D.S.O.*, *M.C.* (*s.c.*) 22/5/16
30/7/17

Sunderland, B. G. H., *O.B.E.* 22/5/16
30/7/17
bt. lt.-col. 1/1/21

Scovil, F. H., *g**† 22/5/16
30/7/17

Massy, *H. R. S.*, D.S.O., M.C., *p.s.c.*, *s.* 22/5/16

McDiarmid, J. I. A., *D.S.O.*, *s.* 22/5/16
2/8/17
1/1/17

Sturges, *C. H. M.*, D.S.O., *g.*, *a.c.* 22/5/16
2/8/17

Selby, *C. W.*, O.B.E., D.S.O., M.C. [*I*] (*spec. emp.*) 22/5/16
bt. lt.-col. 3/6/19

Bell, M. D., *O.B.E.*, *g**† 22/5/16
20/8/17

FitzGibbon, *F.*, D.S.O., *g.*, *y**, *i.* 22/5/16

Campion, D. J. M., *D.S.O.* 24/5/16
2/9/17

Palmer, R. L., *D.S.O.*, *M.C.*, *r.h.a.* 24/5/16

Forbes, J. L., *D.S.O.*, *M.C.* 13/6/16
2/9/17

Gale, H. J. G., *D.S.O.* 13/6/16
8/9/17

Justice, *P. W.*, O.B.E., *p.s.c.*, *s.* 13/6/16
8/9/17

Daly, D., *D.S.O.*, *M.C.* 13/6/16
16/9/17

Tod, C. D. 13/6/16
30/9/17

Temple, *T.*, O.B.E., *o.*, *i.* 13/6/16

Findlay, C. B., *M.C.*, *r.h.a.* 16/6/16
bt. lt.-col. 3/6/19

Halford, E. S., *g.* 18/6/16
30/9/17

Clayton, *E.*, O.B.E., *p.s.c.* [L] (*Mil. Attaché*) 18/6/16
bt. lt.-col. 1/1/21

Hare, J. W., *D.S.O.* 25/6/16
1/10/17

Drake-Brockman, V., *p.a.c.* [*I*] 25/6/16
1/10/17

Cruickshank, A. L., *D.S.O.* 25/6/16
1/10/17

Trenchard, G. B. B. 25/6/16
3/10/17

Donnelly, G. H., *M.C.*, *s.* 25/6/16
3/10/17

Bagnall, *H. G.*, D.S.O., *g*†, *y** (*Instr. in Gunn.*) 25/6/16
3/10/17

Langley, A. W., *D.S.O.*, *M.C.* 25/6/16
22/10/17

Wilson, R. E., *D.S.O.*, *s.* 25/6/16
14/11/17

Wordsworth, R. G. 25/6/16
14/11/17

Purser, A. W., *O.B.E.*, *M.C.*, *g.*, *y.* 25/6/16

Nixon, E. J., *D.S.O.*, *M.C.* 3/7/16
22/11/17

MacDonald, D. E., *D.S.O.*, *M.C.* 3/7/16

Digitized by Google

Majors—contd.

Davidson, C.G.F., D.S.O., M.C., *g*†, y., a.c.* 10/7/16
22/11/17

Jarrett, A. F. V., M.C., *g*, y** (*Instr. in Gunn.*) 10/7/16
31/12/17
bt. lt.-col. 15/11/19

Heath, C. J. (*attd. C'wealth Mil. Forces*) 10/7/16
31/12/17

Pease-Watkin, E. H. P., *D.S.O., r.h.a.* 10/7/16

MacMahon, G. P. E., *O.B.E.* 18/7/16
4/3/18

Hutchison, H. O., D.S.O., M.C., *p.s.c., r.h.a., s.* 18/7/16
bt. lt.-col. 3/6/19

Hudson, N., D.S.O., *p.a.c.* (*Inspn. Dept.*) 20/7/16
4/3/18
3/6/16

Clarke, R. H. 20/7/16
14/3/18

Moore, H. G., *M.C.* 20/7/16
31/3/18

Chadwick, E. W., M.C. *g*†* (*Instr. in Gunn.*) 20/7/16
4/4/18

Butler, *Hon.* T. P. P., *D.S.O.* 22/7/16

Buckland, G. N., D.S.O., *p.s.c., s.* 22/7/16
13/4/18

Burkhardt, V. R., D.S.O. [L] *s.* 22/7/16

Ross, C., *O.B.E., p.a.c.* 22/7/16
13/4/18

Thurburn, J. O., *M.C.* 22/7/16

Peebles, R. E. 22/7/16

Gobiney, H. W., O.B.E., M.C., *g*, s.* 22/7/16
13/4/18

Newton, T. C., *D.S.O., O.B.E.* [L] 22/7/16
bt. lt.-col. 31/12/24

Low, G. S., D.S.O., *g*†* (*Instr. in Gunn.*) 25/7/16
3/5/18

Holland, R. T., D.S.O., M.C., *p.s.c., s.* 25/7/16

Haskard, D. D., *M.C.* [L] 30/7/16
31/7/18

Lindsell, W. G., D.S.O., O.B.E., M.C., *p.s.c., s.* 30/7/16
11/9/18

Gillum, W. W., *D.S.O.* [*l*] 30/7/16

Long, W. E. L., o., l. 30/7/16
11/9/18

Harrison, P. F., *g†* 30/7/16

Birch, P. Y., D.S.O., *o., g*†* [*l*] (*Instr. in Gunn.*) 31/7/16
11/9/18

Wallace, J. T., *D.S.O., M.C.* (*s.c.*) 31/7/16

Higgon, L. H., *M.C., a.c.* 9/8/16
19/9/18

Sayers, R. C., *O.B.E., o.* 9/8/16
21/10/18

Hickes, L. D., O.B.E., M.C., *p.s.c., s.* 9/8/16
28/10/18
1/1/18

Majors—contd.

Evans, P. H., o. (*Ord. Fact.*) 9/8/16
28/10/18
3/6/17

Atkinson, W. H. B., p.s.c., s. 9/8/16
28/10/18

Ryan, F. T., *M.C.* 9/8/16
28/10/18

Knight, J. H., *D.S.O.* 9/8/16
31/10/18
3/6/17

Landon, R. P., *M.C.* 9/8/16
31/10/18

Ellis, R. S., O.B.E., M.C., *g*, y.* (*Instr. in Gunn.*) 9/8/16

Dobson, A. E. A., O.B.E., *p.a.c.* [L] (*Design Dept.*) 22/8/16
31/10/18
3/6/17

Montrésor, F. M., M.C., *p.s.c., s.* 22/8/16
31/10/18

Grant-Suttie, H. F., D.S.O., M.C., *p.s.c., s.* 22/8/16

Ball, K. M., D.S.O., *a.c.* 28/8/16

Durie, T. E., *D.S.O., M.C., o., y** 9/9/16

Carrington-Sykes, M., *M.C.* 14/9/16
17/11/18

Fry, W. H., M.C., *o., g*†* [*l*] (*Instr. in Gunn.*) 14/9/16

Price, J., *g.* 14/9/16
1/12/23

Pfeil, F. W., *M.C.* 14/9/16
1/12/23

Brooke, F. R. R., *g.* 14/9/16
1/12/23

Jones, C. G. P., *O.B.E.* 14/9/16
1/12/23

Newton, P. I., *D.S.O., g.* 14/9/16
1/12/23

Leslie-Smith, G. L., p.s.c., s., s. 14/9/16
1/12/23
1/1/19

Hill, L. R., O.B.E., *p.s.c.* [L] (*Mil. Attaché*) 14/9/16

Layard, C. P. J., *M.C.* 25/9/16
1/12/23

Davies, O. H., *M.C., g.* 25/9/16
1/12/23

Geldard C., *M.C.* 25/9/16

Freeland, K. F., g, y.* (*Instr. in Gunn.*) 25/9/16
1/12/23

Walker, M. G. E., *D.S.O.* 25/9/16
1/12/23

Woollcombe, F. R., *M.C.* 25/9/16
1/12/23
3/6/18

Creery, A., *M.C., a.c.* 25/9/16
1/12/23

St. Clair, G. J. P., *D.S.O., p.s.c., r.h.a.* 25/9/16

Imbert-Terry, H. B., D.S.O., M.C., *p.s.c., n.s., s.* 27/9/16

Tuohy, R. D. 30/9/16
1/12/23

Guise, V. R., M.C., *a.c.* 30/9/16
1/12/23

Douglas-Jones, S. D., D.S.O., M.C., *p.s.c., t.* 30/9/16
1/12/23
1/1/19

Ryan, R. S., D.S.O. [L] *f.o.* 30/9/16
bt. lt.-col. 3/6/19

Dendy, M. H., D.S.O., M.C., *p.s.c., s.* 30/9/16
bt. lt.-col. 1/7/25

Majors—contd.

Bridge, C. E. D., D.S.O., M.C., *p.s.c.* [L] *s.* 21/10/16

Armstrong, W. F., *D.S.O., M.C., y** 23/10/16
1/12/23
1/1/19

Vaux, F. B., p.a.c. 23/10/16

McIver, K. L., *D.S.O., M.C., a.c.* 23/10/16
1/12/23

Ellis, J. V. J., *M.C., g., y.* 23/10/16
18/5/25

Daubus, C., *O.B.E., M.C.* 23/10/16

Walsh, R. H., D.S.O., M.C., *s.f.* 1/11/16

Cummins, A. A., p.a.c. (*Spec. Appt.*) 2/11/16
2/6/25

Veitch, A. 2/11/16
11/6/25

Bignell, R. G. 2/11/16
1/7/25

Thompson, H. S., *M.C., o.* 2/11/16
19/7/25

Baxter, H. H., *M.C.* 2/11/16

Gay, C. H., *D.S.O.* 9/11/16
20/7/25
bt. lt.-col. 1/1/21

Yorke, F. A., M.C., *c.o.* 9/11/16
21/7/25

Dimmock, H. L. F., O.B.E., *g*†* [*l*] *c.o.* 10/11/16
7/8/25

Clarke, E. M. C., p.a.c. (*Design Dept.*) 14/11/16
10/8/25
3/6/17

Cherry, A. H. M., a.c. 14/11/16
16/8/25

Adam, R. F., *D.S.O., O.B.E., p.s.c.* 14/11/16
bt. lt.-col. 1/7/26

Bittleston, K. G., *D.S.O.* 16/11/16
6/7/17

Eeles, C. A., *D.S.O.* 20/11/16

White, J. L. C., *M.C.* 22/11/16

Wilson, D. C., *D.S.O.* 23/11/16

Bussell, S. F. B. 23/11/16
22/8/25

Curling, R. R., D.S.O., *a.c.* 23/11/16
1/9/25
3/6/19

Archer Houblon, R., *D.S.O., r.h.a.* 23/11/16

Hunter, J. C. G., p.a.c. [*l*] (*Inspn. Dept.*) 2/12/16
1/9/25
3/6/17

Heywood, T. G. G., O.B.E., *p.s.c.* [L] 2/12/16
1/9/25
bt. lt.-col. 29/12/23

Hitchcock, F. B., *M.C.* 2/12/16
1/9/25

Richardson, G. P. 2/12/16
1/9/25

Maxwell, E. B., O.B.E., M.C., *s.* 2/12/16

Barstow, W. A. T., *D.S.O., M.C.* 19/12/16

Pearce, P. M. 29/12/16
1/9/25

Allen, R. H., *M.C., p.s.c.* [*l*] 29/12/16

Greenshields, D. J., *D.S.O., M.C.* 30/12/16

Waller, H. W. L., D.S.O., M.C. 17/1/17

Macrae, A. E., p.a.c. (*Ord. Fact.*) 17/1/17
2/3/26
1/1/18

Digitized by Google

Majors—contd.

Budden, E. F., D.S.O., *a.c.* 17/1/17
Agnew, K. M., *D.S.O.*, *M.C.* 9/2/17
Martin, H. G., *D.S.O.*, *O.B.E.*, *p.s.c.* 12/2/17
bt. lt.-col. 1/1/26
Burne, A. H., *D.S.O.* 12/2/17
Moore, H. T., *M.C.* 13/2/17
2/3/26
Wallace, C. H., D.S.O. 13/2/17
McLeod, N. M., D.S.O., M.C., *a.c.* 13/2/17
bt. lt.-col. 25/7/21
Russell, C. A., *g**, *y** (*Instr. in Gunn.*) 16/2/17
3/3/26
Stebbing, H. T. 16/2/17
3/3/26
Porter G. T., *g*†* 16/2/17
7/3/26
Ling, R. W., O.B.E., D.S.O., M.C., *p.s.c.*, *s.* 16/2/17
Sebag-Montefiore, T. H., *D.S.O.*, *M.C.* 14/8/22
2/2/17
Clayton, I. N., *a.c.* 19/3/17
26/3/26
Rickards, G. A., D.S.O., M.C. 19/3/17
Cherry, R. G., M.C., *s.* 21/3/17
Carfrae, C. T., *M.C.* 23/3/17
Mills, H. P. F., *s.* 31/3/17
26/3/26
3/6/19
Pownall, H. R., D.S.O., M.C., *p.s.c.*, *s.* 31/3/17
Lemmon, C. H., *D.S.O.* [*I*] 6/4/17
Halliday, F. S. 6/4/17
26/3/26
Preston, C. O'D., *D.S.O.* [*I*] 6/4/17
Elliott, B. H., *g.*, *y** 6/4/17
15/5/26
Stopford, G. B. 8/4/17
Collins, H. G., *M.C.*, *p.a.c.* 8/4/17
Archdale, A. Q., *a.c.* 8/4/17
Lowry-Corry, H. C., *M.C.* 18/5/17
Simpson, W. A. J., *D.S.O.*, *M.C.* 31/5/17
Twisleton-Wykeham-Fiennes, *Hon.* I. M., *M.C.* 1/6/17
Keene, G. G., *D.S.O.*, *a.c.* 13/6/17
15/5/26
Cunningham, A. G., *D.S.O.*, *M.C.*, *n.s.*, (*s.c.*) 13/6/17
Custance, S. N. 13/6/17
Gale, H. D., D.S.O., M.C., *g.*, *s.* 13/6/17
Strickland, G. T., *O.B.E.*, *t.* 20/6/17
Greenwood, T. C., *g**, *y** 20/6/17
16/5/26
3/6/19
Farren, R. H., *g†*, *y.*, *t.* 20/6/17
3/6/17
Hogg, O. F. G., *p.a.c.* (*Inspn. Dept.*) 20/6/17
22/5/26
Bewley, B. J., *M.C.* 20/6/17
22/5/26
Marriner, B. L., *D.S.O.* 20/6/17
Becher, L. B. A., *p.a.c.* 22/6/17
24/5/26
Roney-Dougal, A. R., *D.S.O.*, *M.C.* (*s.c.*) 22/6/17
3/6/17
McLeod, T. 24/6/17
Fairtlough, E. V. H., *D.S.O.*, *M.C.*, *s.* 9/7/17
Cornwall, J. H. M., *C.B.E.*, *D.S.O.*, *M.C.*, *p.s.c.* [L] 9/7/17
bt. lt.-col. 3/6/18
Rashleigh, R. N., D.S.O., M.C. 11/7/17
Welsh, W. M. M. O'D., *D.S.O.*, *M.C.* 12/7/17

Majors—contd.

Brooke, A. C., *D.S.O.* 21/7/17
bt. lt.-col. 23/7/22
Lambert, A. F., M.C., *p.s.c.*, *s.* 1/8/17
Dudding, H. N. N. 7/8/17
Granet, G. E. A., D.S.O., M.C. [*I*] 10/8/17
Wason, S. R., *M.C.*, *p.s.c.*, *g.* 12/8/17
Paige, D., M.C., *g.* (*Instr. in Gunn.*) 13/8/17
1/1/17
Robertson, H. M. M., O.B.E., M.C. (*Instr. French Army*) 1/10/17
Pyne, F. S., *D.S.O.* 22/10/17
Lucas, J. de B. T., *M.C.* 22/10/17
Massy, C. W., *D.S.O.*, *M.C.* 26/11/17
Butler-Stoney, R. B., *M.C.* 26/11/17
Purey Cust, R. B., D.S.O., M.C., *s.* 26/11/17
Crossman, F. L. M., *D.S.O.*, *M.C.*, *a.c* 26/11/17
Shilstone, W. R., M.B.E., *o.*, *a.c.* 27/11/17
Green, W. W., D.S.O., M.C., *g** *y** (*Instr. in Gunn.*) 2/12/17
Beresford-Peirse, N. M. de la P., *D.S.O.*, *p.s.c.* 5/12/17
McMaster, W., *M.C.* 12/12/17
Williamson, H. N. H., *D.S.O.*, *M.C.* 27/1/18
Scott, J., *D.S.O.* 27/1/18
Penrose, J., M.C., *y**, *s.* 21/2/18
Cadell, C. A. E., M.C., *a.c.* 11/3/18
Macpherson, A. D., D.S.O., M.C., *a.c.* 13/3/18
Akerman, W. P. J., D.S.O., M.C., *p.s.c.*, *g.*, *s.* 22/3/18
Tristram, G. H., *g†*, *y** (*Instr. in Gunn.*) 25/3/18
Barkworth, J. S., *y** 25/3/18
Binney, F. B. 19/4/18
Cullum, E. G. L. 19/4/18
Scott, D., *M.C.* 21/4/18
MacDonald, H. S., *D.S.O.*, *M.C.* 20/5/18
Chaytor, F. C., *O.B.E.*, *M.C.* 21/5/18
Wilson, E. W. G., *M.C.* 14/6/18
3/6/18
Pinney, G. A., *M.C.* 14/6/18
Love, R. H. A. D. (*s.c.*) 24/6/18
Leach, R. S., *M.C.*, *g†* 27/6/18
Martin, E. T., *D.S.O.*, *g.*, *y** 3/7/18
Crewdson, W. T. O. 4/7/18
Wye, F. P., *M.C.* 9/7/18
Gaskell, G. W., D.S.O., T.D. 31/7/18
Wanklyn, F. A., *M.C.* 14/8/18
Brownlow, C. A. L., D.S.O., *p.s.c.*, *s.* 21/8/18
Bayne-Jardine, C. W., *D.S.O.*, *M.C.* 31/8/18
Thomson, J. N., D.S.O., M.C., *p.s.c.* 1/10/18
Stanford, J. [L] 1/10/18
Younger, J. E. T. 2/10/18
Spencer, R. A., D.S.O., *s.f.* 2/10/18

Captains.

Fryer, F. E., *p.a.c.*, *t.c.* (*Spec. Appt.*) 30/10/14
Keene, H. N. J., M.C., *s.* 30/10/14
Crofton, R., *M.C.*, *g**, *a.c.* 30/10/14
bt. maj. 3/6/19
Curtis, A. D. 30/10/14
Fooks, H. E., O.B.E., *Adjt.* 30/10/14
Meredith, J. C., *D.S.O.* 30/10/14

Captains—contd.

Neate, A. C. B., M.C. [L] (*spec. emp.*) 30/10/14
bt. maj. 30/9/22
Montague, J. E. F., *p.f.* (*Instr. in Gunn.*) 30/10/14
Godfery, M. V. S., O.B.E., *p.a.c.* (*Spec. Appt.*) 18/12/14
Butterworth, B. M. G., M.C. (*R.A.F. Coll.*) 18/12/14
de Kantzow, J. E. 18/12/14
Rossiter, F. N. C., *M.B.E.*, *M.C.* 23/7/15
Lowndes, R. C., M.C., *g**, *y** (*Instr in Gunn.*) 23/7/15
Eden, H. C. H., M.C., *s.* 23/7/15
Barry, J. R., *D.S.O.*, *p.s.c.* 23/7/15
Mason, Mac Farlane, F. N., M.C., *p.s.c.* [L], *Adjt.* 23/7/15
Pargiter, R. B., *p.s.c.* [*I*] *s.* 23/7/15
bt. maj. 11/11/19
Moorhead, E. J., *y.*, *a.c.* 23/7/15
Stewart-Cox, A., *p.s.c.*, *s.* 23/7/15
Atkinson, K. P., *M.C.*, *p.s.c.* [*I*] 23/7/15
Wright, S. H., M.C., *a.c.* 23/7/15
Firebrace, R. C. W. G., *p.s.c.* [L], *s.* 23/7/15
bt. maj. 3/6/18
Dorling, L. H. G., *M.C.*, *y.*, *a.c.* 23/7/15
Browne, H. S., D.S.O., M.C., *s.c.s.* 23/7/15
Marshall, C. F. K., D.S.O., M.C., *Adjt.* 11/12/15
bt. maj. 1/1/23
Griffith, A. L. P., D.S.O., *t.* 23/12/15
bt. maj. 3/6/17
Hutton, T. J., M.C., *p.s.c.*, *s.* 23/12/15
bt. maj. 1/1/18
Ellis, H. S., *M.C.*, *p.s.c.*, *f. s.* 23/12/15
Fisher, D. R. D., D.S.O., *p.s.c.*, *g.* [L] *s.* 23/12/15
Elles, P. G. M., M.C. 23/12/15
Schreiber, E. C. A., D.S.O., *p.s.c.*, *s.* 23/12/15
bt. maj. 1/1/18
Glendinning, H. J., D.S.O. 23/12/15
bt. maj. 1/1/17
Tuke, C. W. R., M.C., *t.* 23/12/15
Cardew, J. W., *y** 23/12/15
Ritter, J. A., *p.f.*, *s.* 23/12/15
Franklyn, G. E. W., D.S.O., M.C., *p.s.c.*, *s.* 23/12/15
bt. maj. 3/6/17
Cammell, G. A., D.S.O., *g.*, *s.* 23/12/15
Breadalbane, The Earl of, M.C., *g.*, *t.* 23/12/15
Palmer, E. A., M.C., *g.*, *y.*, *s.* 16/2/16
Mackie, W. B., *M.C.* 23/6/16
Floyd, B. E., M.C., *y**, *a.c.* 23/7/16
Bather, E. J., D.S.O. 23/7/16
O'Leary, B. J. [L] 23/7/16
Graham, S. D., M.C., *p.s.c.*, *s.* 23/7/16
Lister, C. M., M.C., *t.* 23/7/16
Buchan, D. A., D.S.O. 23/7/16
Frith, O. T. 23/7/16
Hayes, A. T. H., M.C., *Adjt.* 23/7/16
Campbell, G. F., *D.S.O.* 23/7/16
Kaye, G. L., M.C., *g.*, *y**, *s.* 23/7/16
Wilson, F. W. B. 23/7/16
Ferguson, S. F. M., M.C., *s.f.* 23/7/16
Harvey, H. de V. F., M.C., *t.* 23/7/16
Heaton-Ellis, J. S. 23/7/16

Digitized by Google

Captains—contd.

Eberll, F. H. 23/7/16
Hayter, J. G., *M.C.* 23/7/16
Hughes-Hallett, W. E., M.C. 23/7/16
Maitland-Dougall, W. E., M.C., *p.s.c., s.* 23/7/16
bt. maj. 1/1/19
Gardner, H., M.C., *s.* 23/7/16
Russell, C. C., M.C. (*Exptl. Establ.*) 23/7/16
Reid, R. D. S., t. 23/7/16
Temple, G., M.C. 23/7/16
Jenkins, W. M. 23/7/16
Armytage, H. W. H., M.C. 23/7/16
Lee, S. S., D.S.O. [L], *Adjt.* 23/7/16
Leventhorpe, G. S., D.S.O., *p.s.c., s.* 23/7/16
24/7/16
Withers, R. B., D.S.O., *p.a.c.* (*Design Dept.*) 23/7/16
Leslie, A. J. R. M., O.B.E. 8/8/16
Housden, E. J. T., *M.C.* [*l*] 8/8/16
Bingham, W., a.c. 8/8/16
Richards, F. H., D.S.O., *s.c.s.* 8/8/16
Pellereau, J. C. E., O.B.E., *g*†, *y** (*Instr. in Gunn.*) 8/8/16
Ryan, C. E., M.C., *p.s.c.* [*l*] *s.* 8/8/16
Delahaye, J. V., D.S.O., M.C., *p.s.c., s.* 8/8/16
bt. maj. 3/6/19
Troup, F. C. A., p.s.c., s. 8/8/16
Morton, A. H., *M.C., g.* 8/8/16
Loch, K. M., M.C., *p.s.c.* [*l*] *s.* 8/8/16
Mansfield, G. E., *M.C.* 8/8/16
Perceval, C. P. W., *D.S.O., r.h.a.* 8/8/16
Tayleur, C. L. O., *D.S.O.* 8/8/16
Rouquette, H. R. H., *M.C.* (*Garr. Adjt.*) 8/8/16
Treatt, B. D. C., *M.C., g.* 8/8/16
Richards, D. J. R., D.S.O., M.C. [*l*] *s.c.s.* 8/8/16
Archibald, S. C. M., M.C. [*l*] *s.c.s.* 8/8/16
Stevenson, J. H. M., M.C., *Adjt.* 8/8/16
Kemp, G. C., *M.C., r.h.a.* 8/8/16
Duncan, W. E., D.S.O., M.C., *s.c.s.* 8/8/16
bt. maj. 1/1/18
Lloyd, C. H., *M.C., r.h.a.* 8/8/16
Wildey, A. W. G., M.C., *s.c.s.* 8/8/16
Body, O. G., D.S.O., *p.s.c., s.* 8/8/16
Woods, E. A., *M.C., p.a.c.* 8/8/16
Napier, A. F. S., *p.a.c.* 8/8/16
Peppe, F. H. 8/8/16
Vining, P. L., s. 8/8/16
Montague, P. J. A., M.C., *p.a.c., a.c.* 8/8/16
Armitage, E. L. 8/8/16
Handford, D. J. [*l*] 8/8/16
Underhill, N., *p.s.c.* 8/8/16
Van Straubenzee, A. B., M.C. (*Garr. Adjt.*) 8/8/16
Baynham C. T., D.S.O., *g.* (*Instr. in Gunn.*) 8/8/16
Morton, D. J. F., M.C., *f.o.* 8/8/16
bt. maj. 3/6/19
Pollock, A. J. C., O.B.E., *Adjt.* 8/8/16
Browning, L., O.B.E., M.C. [*l*] *s.c.s.* 8/8/16
Harrison, W. R. E., D.S.O., M.C., *s.c.s.* 8/8/16
Danby, W. A. 8/8/16
Lodge, H. B., *M.C.* [*l*] 8/8/16
London, G. de L., M.C., *p.a.c.* [L] *s.* 8/8/16

Captains—contd.

Latham, E., M.C., *Adjt.* 8/8/16
Bates, A. G., D.S.O., M.C. [*l*] *m.c.* 8/8/16
Roney-Dougal, C. N., M.C., *s.c.s.* 8/8/16
Campbell, J. O., D.S.O., M.C., *Adjt.* 8/8/16
Olliver, C. O., Adjt. 8/8/16
Gilpin, W. J., M.C., *t.* 8/8/16
Mostyn, J. C. M., M.C., *Adjt.* 8/8/16
Taylor, C. C. 8/8/16
Cottrell, A. F. B., D.S.O., *Adjt.* 8/8/16
Kellie, R. H. A., M.C. [*l*] *s.c.s.* 8/8/16
Freeth, R. J. R., O.B.E., M.C., *c.o.* 8/8/16
Lund, O. M., *D.S.O., p.s.c.* 8/8/16
bt. maj. 3/6/19
Mucklow, C., p.f. (*Instr. in Gunn.*) 8/8/16
Hall, A. C. S., *p.f.* 8/8/16
Huttenbach N. H., D.S.O., M.C., *r.h.a., t.* 8/8/16
Hay, A. [*l*] 8/8/16
Kennedy, A. S. C. 8/8/16
Huish, M. W., s.f. 8/8/16
Luard, E. A. P. 8/8/16
Hewson, A. G., *M.C., r.h.a.* 8/8/16
Beckett, C. T., M.C., *s.* 8/8/16
Jackson, E. H. P., r.h.a., Adjt. 8/8/16
Cardew, H. D. St. G. 8/8/16
Neville, A. G., M.C. [*l*] *s.c.s.* 8/8/16
Skinner, R. O. 8/8/16
Parker, G. L. 8/8/16
Heywood, H. F., M.C., *p.s.c.* [L] *s.* 8/8/16
bt. maj. 1/1/19
Hartree, A., *M.C.* 8/8/16
Turner, W. A. S., *M.C., p.s.c.* 8/8/16
Tidmarsh, G. D., M.C., *t.* 8/8/16
Straker, H. G., [L] *Adjt.* 8/8/16
Hawes, L. A., D.S.O., M.C., *g*†, *y**, *s.c.s.* 8/8/16
Johnston, M. A. B., M.C., *Adjt.* 8/8/16
bt. maj. 31/10/20 8/8/16
Carew, R. L. O., a.c. 8/8/16
Smyth, V. G., *D.S.O., a.c.* 8/8/16
Stansfeld, L. R. 8/8/16
Barry, F., *r.h.a.* 8/8/16
Sanders, B. J. M., M.C. (*Ind. Ord. Dept.*) 8/8/16
Macnair, J. L. P., p.a.c., a.c. 8/8/16
Harriott, W.G., M.C., *s.c.s.* 8/8/16
Macleod, R., D.S.O., M.C., *s.c.s.* 8/8/16
Campbell, D. A., *p.a.c., p.f.* 8/8/16
Foljambe, R. F. T., *M.C.* 8/8/16
Maxwell, A., *M.C.* 8/8/16
McKay, C. I., M.C. 8/8/16
Gubbins, M. N. T., O.B.E., M.C., *s.c.s.* 8/8/16
Joll, L. D., *M.C.* 8/8/16
Tomlinson, S. C., t. 8/8/16
bt. maj. 3/6/19
Hanlon, D. R. 8/8/16
Swinton, W., *M.C.* 8/8/16
Johnstone, G. H., *D.S.O.* 8/8/16
Goldney, L. P., p.a.c. (*Inspn. Dept.*) 8/8/16
Anderson, T. R., *M.C., r.h.a.* 8/8/16
Davidson, F. H. N., D.S.O., M.C., *p.s.c.* [*l*] *s.* 8/8/16
Hancocks, A. C., M.C., *g.* (*Instr. in Gunn.*) 8/8/16
Richardson, J. H. K., *M.C.* 8/8/16
Milligan, E. D. 8/8/16
Smith, G. L. S., O.B.E., M.C. [*l*] *Adjt.* 8/8/16

Captains—contd.

Staveley, R., D.S.O., *y., s.c.s.* 8/8/16
Hawkins, J. C. B., M.C., *a.c.* 8/8/16
Towell, R. H., *M.C., y., r.h.a.* 8/8/16
Cooke, J. G. M. B., M.C., *a.c.* 8/8/16
Brown, L. N. F., D.S.O., *s.f.* 8/8/16
Williams, E. J. 8/8/16
Dunn, K. F. W., m.a. 8/8/16
Rowpell, F. L. L. F., M.C., *Adjt.* 8/8/16
Hamilton, C. de C., s. 8/8/16
Kilner, H. R., M.C., *s.* 8/8/16
Orr-Ewing, M. R., *M.C.* 8/8/16
MacIlwaine, A. H., D.S.O., M.C., *Adjt.* 8/8/16
Wingate Gray, W. S., M.C., *y., r.h.a.* 8/8/16
Bishop, C. B. J., *M.C.* [*l*] 8/8/16
Oldfield, R. W., D.S.O., M.C., *p.s.c.* [*l*] (*Mil. Attaché*) 8/8/16
bt. maj. 3/6/19
Dale, E. C. B., M.C., *r.h.a., Adjt.* 8/8/16
Price-Williams, H., D.S.O., M.C. [*l*] *s.c.s.* 8/8/16
Fardell, D. O., p.a.c. (*Inspn. Dept.*) 8/8/16
Steevens, D. J., M.C., *s.c.s.* 8/8/16
bt. maj. 3/6/19
Empson, A., *M.C., y.* 8/8/16
Mackenzie, D. M. S., *g.* 8/8/16
Middleton A. A., Adjt. 8/8/16
Spencer, E. A. [L] 8/8/16
Murphy, J. M. 8/8/16
Martin, G. N. C., D.S.O., M.C., *s.c.s.* 8/8/16
Glynn, R. T. W., *M.C.* 8/8/16
Chidson, M. R., M.B.E. [L] *Adjt.* 8/8/16
Aston, E. N., *M.C., p.a.c.* 8/8/19
Collingwood, S., M.C., *s.c.s.* 8/8/16
Parkes, N. C., y., Adjt. 8/8/16
Peck, C. H., *D.S.O., M.C., p.s.c.* 8/8/16
Garry, R. V. M., *M.C.* 8/8/16
McNaughton, F. L., *D.S.O., p.a.c.*, (*Research Dept.*) 8/8/16
Field, F. D., M.C., *g*†, *y** [*l*] (*Instr. in Gunn.*) 8/8/16
Edge, J. D., *M.C.* 8/8/16
Drennan, J. S., *M.C.* 8/8/16
Collins, S. St. B. 8/8/16
Deane, J. A. L. 8/8/16
Wilson, R. R., a.d. 8/8/16
English, J. W. 8/8/16
Cumming, O. S. 8/8/16
Jardine, Sir *Colin A.*, Bt., D.S.O., M.C., *p.s.c., s.* 8/8/16
Latham, H. B., g., r.h.a., Adjt. 8/8/16
Crowe, W. H. F., M.C., *y**, *Adjt.* 8/8/16
Myburgh, P. S., D.S.O., M.C. 8/8/16
Caudle, H. C. R., M.C., *y.* 8/8/16
Mackenzie, H. H. 8/8/16
Earle, E. G., D.S.O. [*l*] *Adjt.* 8/8/16
Temple, E. 8/8/16
Woolley, J. S., M.C., *t.* 7/9/16
Gammell, J. A. H., D.S.O., M.C., *p.s.c., s.* 19/12/16
Elliot, G. H., *y** 19/12/16
Morgan, W. D., D.S.O., M.C., *s.c.s.* 20/12/16
Batten, J. F., M.C., *g, y.* (*Instr. in Gunn.*) 20/12/16
Dymott, K. G., M.C., *Adjt.* 20/12/16
Macgregor, A., Adjt. 20/12/16
Thomas, G. I., D.S.O., M.C., *p.s.c., s.* 20/12/16
Greene, H., *M.C.* 20/12/16
McConnel, D. F., D.S.O., *s.c.s.* 20/12/16

Digitized by Google

Captains—contd.

Pratt, F. W. H., M.C. (*Instr. in Gunn.*) 20/12/16
Hutchison, C. R. M., D.S.O., M.C., *r.h.a.* 20/12/16
Hebbert, G. K. P., M.C., *s.f.* 20/12/16
Kane, R. E., M.C., *t.* 20/12/16
Allpress, H. V. 20/12/16
*Armstrong, R. A., g** (*Instr. in Gunn.*) 20/12/16
Reynolds, B. T., M.C. [*I*] *s.* 20/12/16
Campbell, E. G., s.c.s. 20/12/16
Archer, R. A., *M.C.* 20/12/16
Carne, E. F., M.C., *t.* 20/12/16
Lutyens, E. G., *M.C.* 20/12/16
Tyler, H. A. 20/12/16
Mirrlees, W. H. B., *M.C.* 20/12/16
Peppe, W. T. H., *M.C., r.h.a.* 20/12/16
McIntyre, H. M. J., g† (*Instr. in Gunn.*) 20/12/16
Shaw, S., M.C., *a.c.* 20/12/16
Antrobus, R. H., *M.C.* 15/2/17
Dobb, G. C., *O.B.E.* 17/7/17
Sprague, F. B. B., M.C., Adjt. 17/7/17
Donald, A. G., p.a.c. (*Research Dept.*) 17/7/17
Pemberton, A. L., M.C., *g*, y*, i.* 18/7/17
MacLeod, R. W. [L] 18/7/17
Hare, C. E., *M.C.* 18/7/17
Evans, D. S. C., *p.a.c.* 18/7/17
Perceval, R. R. M., M.C., *Adjt.* 18/7/17
Peskett, A. H., *M.C.* 18/7/17
Watson, W. D., *O.B.E., M.C., p.a.c.* 18/7/17
McNair, J. K., p s.c., s. 18/7/17
Heath, C. P., D.S.O., *g** (*Instr. in Gunn.*) 18/7/17
Morgan, D.N., M.C., *g*†, *y*, m.a.* 18/7/17
Chambers, F. G., M.C. (*Inspn. Dept.*) *p.a.c.* 18/7/17
Goodman, E. W., *M.C.* 18/7/17
Morgan, F. E. 18/7/17
Gill, R. C. 18/7/17
Dennis, M. E., *M.C.* 18/7/17
Peters, R. B. 18/7/17
Nugee, G. T., D.S.O., M.C., *r.h.a., Adjt.* 18/7/17
Durand, A. A. M., *M.C., r.h.a.* 18/7/17
Romanis, D. G., *M.C., g*†* 18/7/17
Garratt, L. F., *D.S.O., M.C.* 18/7/17
Gurney, L. 18/7/17
Hire, D. A. H., *M.C.* 18/7/17
Hallifax, F. P., *M.C.* 18/7/17
Scott-Watson, W., M.C., *Adjt.* 18/7/17
Teesdale, P. H., M.C. 18/7/17
Benfield, K. V. B., D.S.O., M.C., [L] *s.* 18/7/17
Herman, A. L., D.S.O., M.C. 18/7/17
Holden, W. C., D.S.O., M.C., *g., s.c.s.* 18/7/17
Bellingham, A. S., t. 3/11/17
Wainwright, C. B., t. 3/11/17
Allhusen, R. *y** 3/11/17
Wormald L. G., *M.C.* (*Instnl. Duties*) 3/11/17
Hordern, H. M., M.C., *p.a.c.* (*Spec. Appt.*) 3/11/17
Deacon, H. W., D.F.O., *y** (*Instr. in Gunn.*) 3/11/17
Bensley, C. J. F. [*I*] 3/11/17
Fardell, F. H., *M.C.* 3/11/17
Lee, E. A. (*C.A. Sch.*) 3/11/17
Harrison, E. G. W. W., M.C. (*s.c.*) *s.c.s.* 3/11/17
bt. maj. 1/1/18
Waller, E. G 3/11/17
Culverwell, E. R., *M.C.* 3/11/17
Gatehouse, R. P., M.C. 3/11/17
Rusher, A.E., M.C., *Adjt.* 3/11/17
Leigh, J. A., M.C., *o.* 3/11/17
Lang, N. C., *M.C.* 3/11/17
Christie, C. M., M.C., *m.a.* 3/11/17
Boylan, E. T. A. G., D.S.O., M.C., *r.h.a.* (*Rid. Estabt.*) 3/11/17
Goldney, R. M. 3/11/17
Hilton, R., *M.C., D.F.C.* 3/11/17
Guise-Moores, B. S. K. G., *M.C.* 3/11/17
Painter, G. W. A., D.S.O. 3/11/17
Evans, M. P., *M.C.* 3/11/17
Pickthall, P. J. T., M.C., *s.* 3/11/17
bt. maj. 1/1/19
Warren, P. J. K., p.a.c. (*Inspn. Dept.*) 3/11/17
Rowett, R. B., *M.C., o, Adjt.* 3/11/17
Bell, L. G. R. F. H., M.C. 3/11/17
Laurie, J. R. 3/11/17
Towers, L. C., *p.f.* 3/11/17
Eastwick-Field, W. L., *M.C.* 3/11/17
Churcher, G. M., *M.C.* 3/11/17
Probert, G. O. C., p.a.c. (*Spec. Appt.*) 3/11/17
Elliot, F. E., i.v. 3/11/17
Birbeck, J. H. B. 3/11/17
Krohn, V. R., M.C., *g*†, *y** (*Instr. in Gunn.*) 3/11/17
Chilton, T. C., *M.C.* 3/11/17
Icely, B. C., p.a.c. (*Ind. Ord. Dept.*) 3/11/17
Medley, E. J., *M.C.* 3/11/17
de Fonblanque, E. B., *r.h.a.* 3/11/17
Fausset, W. A., g, y** (*Instr. in Gunn.*) 3/11/17
Thompson, L. F., M.C., *Adjt.* 3/11/17
Curteis, C. I., *M.C.* 3/11/17
Thomas, W. A. V. 3/11/17
Kensington, E. C. [L] 3/11/17
Hall, H. R., D.S.O., M.C., *s.c.s.* 3/11/17
Thomas, G. P., *O.B.E.* 3/11/17
Moir, M. E., D.S.O., *g., a.c.* 3/11/17
Stanford, H. M., *M.C., r.h.a.* 3/11/17
Brazier, W. B., *M.C.* 3/11/17
Richards, H. McA., M.C., *Adjt.* 3/11/17
Dyson, G. St. J. A., M.C., *s.* 3/11/17
Hornby, A. H., *M.C., r.h.a.* 3/11/17
Dobbie, E. T. 3/11/17
Marson, A. A., M.C., *t.* 3/11/17
Gottwaltz, R. L. 3/11/17
Whitefoord, P. G., *M.B.E., M.C., p.s.c.* [L] 3/11/17
Hickey, J., M.C., *t.* 3/11/17
Whatton, S. M. de H., D.S.O., M.C., *i.* 3/11/17
de Burgh, H. G., *O.B.E., M.C.* 3/11/17
Selby, J. G., *M.C.* 3/11/17
Cavenagh, T. F., M.C., *t.* 3/11/17
bt. maj. 1/1/19
Montagu, J. G. E., *g.* 3/11/17
5/1/26
Parrington, L., M.C., *t.* 3/11/17
*Springfield, C. H. D. O., g** 3/11/17
Dance, H. B. 3/11/17
Griffith-Williams, E. L. G., D.S.O., M.C., *Adjt.* 3/11/17
Hammond, P. M. B., *p.a.c.* 3/11/17
Mallins, W. F. H. 3/11/17
Fellowes, R. W. L., M.C., *Adjt.* 3/11/17
Evelegh, E. D., *M.C.* [*I*] 3/11/17
Carbery, D. H. M., *M.C., D.F.C.* 3/11/17
Roush, H, C. E., s.f. 3/11/17
Dodwell, C. S. 3/11/17
Russell G. B., *M.C.* 3/11/17
Howard, E. S. G., M.C., *Adjt.* 3/11/17
Conyers, C. G. A. J., M.C. 3/11/17
Reynolds, R. C., M.C., *Adjt.* 3/11/17
Drummond, C. A. F., *O.B.E.* 3/11/17
Slater, J. N., *M.C.* 3/11/17
Allfrey, C. W., M.C., *r.h.a.* (*Sch. of Equitn.*) 3/11/17
Le Breton-Simmons, C. 3/11/17
Aikenhead, D. F., M.C., *t.* 3/11/17
Gordon, C. A. C., M.C. 3/11/17
Wedderburn-Maxwell, J., *M.C.* 3/11/17
Hall, S. L., O.B.E., Adjt. 3/11/17
Rice, F. J., M.C., g† (*Instr. in Gunn.*) 3/11/17
Mackenzie, K. S., M.C., *p.a.c.* (*Exptl. Estabt.*) 3/11/17
Thompson, P., a.c. 3/11/17
Sitwell, H. D. W., M.C., *g*, y., s.* 3/11/17
Lyon-Smith, T., s. 3/11/17
Wauchope, C. E., M.C., *Adjt.* 3/11/17
Venning, A. N., *M.C.* 3/11/17
Lee, D. H., Adjt. 3/11/17
Vallentin, C. M., M.C., *Adjt.* 3/11/17
Maxwell, J. L., *M.C.* 3/11/17
27/11/17
d'Arcy, J. C., *M.C.* 3/11/17
2/12/17
Jennings-Bramly, R. A., p.a.c. (*Inspn. Dept.*) 3/11/17
23/12/17
Raikes, R. C. M., O.B.E., *t.* 3/11/17
1/1/18
Young, H. A., Adjt. 3/11/17
7/1/18
Evans-Lombe, J. M., *M.C.* 3/11/17
14/1/18
Wallis, K. H. 3/11/17
4/2/18
Stuart, H. W. H. 3/11/17
Gubbins, C. McV., M.C. [*I*] *s.* 3/11/17
12/2/18
Grant, P. F. 3/11/17
24/2/18
Laws, M. E. S., *M.C.* 3/11/17
Woodward, D. S. H. [*I*] *t.* 3/11/17
9/3/18
Little, A. G., *Adjt.* 3/11/17
10/3/18
Mayne, R. C. M., M.C. 3/11/17
Welchman, G. de V., *O.B.E., y.* 3/11/17
11/3/18
Hales, R. N. [*I*] 3/11/17
Heard, R. L., M.C. (*Chem. Warfare Exptl. Stn.*) 3/11/17
Tawney, A. E., M.C. i. 3/11/17
Cory, H. C., *M.C.* 3/11/17
22/3/18

Digitized by Google

Captains—contd.

Hamilton, H. A. 3/11/17
Brind, V. C., D.S.O., M.C., e.a. 3/11/17 22/8/18
Pickard, H., M.C. (*Chem. Exptl. Stn.*) *Warfare* 3/11/17 31/5/18
Brookes, W. H., M.C., *Adjt.* 3/11/17 17/10/20
Brown, A. V. 3/11/17 17/10/20
Crane, R., t. 3/11/17
Wakeling, S. C. 3/11/17 26/12/22
Butcher, A., t. 3/11/17
MacLaughlin, W. P., M.C., t.e. 3/11/17
Pratt, J. E., *M.C.* 3/11/17 1/1/25
Munro, A. J. R., Adjt. 3/11/17 1/1/25
Clarke, R. A. O. 3/11/17
Lyons, R. C., M.C., *o.* 3/11/17 1/1/25
Murison, C. A. P., M.C., *p.a.c.* (*Exptl. Estabt.*) 3/11/17 1/1/25
Barrett, G. (*Detn. Bks.*) 3/11/17
Poole, H. 3/11/17
Hall, F. W., M.C., *Adjt.* 3/11/17
Chuter, E., M.C., *t.* 3/11/17
Burlton, H. L. G., M.C., *Adjt.* 3/11/17 1/1/25
MacLeod, M. W. M., *D.S.O.* 3/11/17
Brooke, P. A., *M.C.* 3/11/17 1/1/25
Hurford, D. L., *M.C., p.a.c.* 3/11/17
Cleeve F. C. F., *M.C., o.* 3/11/17 1/1/25
deRobeck, J. H. E., *M.B.E.* 3/11/17 1/1/25
Goldney, F. P. 3/11/17 1/1/25
Evans, E. G., M.C., *s.f.* 3/11/17
Stansfield, E. J., Adjt. 3/11/17 1/1/25
Colhoun, J. H. 3/11/17 1/1/25
Cleeve, S. M., o., p.j., o.d. 3/11/17
Weir, J. G. D., Adjt. 3/11/17
Marsh, J. S., *M.C., a.c.* 3/11/17 1/1/25
Dibb, G. K., M.C., *m.a.* 3/11/17 1/1/25
Parham, H. J. 3/11/17 1/1/25
Campbell, A. P. 3/11/17 1/1/25
Forestier-Walker, C. F., M.C., *s.* 3/11/17 1/1/25
Ellis, P. N. 3/11/17 1/1/25
Clarke, H. P., t. 3/11/17 1/1/25
Vaughan-Hughes, G. B., M.C., *s.* 3/11/17 1/1/25
Pownall, F. H. S., *M.C., Adjt.* 3/11/17 1/1/25
Radcliffe, C. G., M.C., *Adjt.* 3/11/17 1/1/25
Escombe, R. E. C., y., t. 3/11/17 1/1/25
Grehan, S. A. J., O.B.E., M.C., *Adjt.* 3/11/17 1/1/25
Britlan, E. M. G., t. 3/11/17 1/1/25
Royley, C. D., *M.C.* 3/11/17 1/1/25

Captains—contd.

Johnston, G. R. [*I*] *t.* 3/11/17 1/1/25
Warden, V., *M.C.* 3/11/17 1/1/25
Fenton, G. A. [L] (*Spec. Appt.*) 3/11/17 1/1/25
Teasdale, H. W. 3/11/17
Watson, R. A., D.S.O., M.C., *t.* 3/11/17
Norman, G., *M.C.* 3/11/17 1/1/25
Gerrard, E., o.o. 3/11/17 1/1/25
Neill, J., *O.B.E.* 3/11/17
Hopkins, G. F. T., M.C., *Adjt.* 3/11/17 1/1/25
Aylwin, S. G. 3/11/17
Mannion, F. O. 3/11/17
Dix, H. A. 3/11/17
Lay, J. W. 3/11/17
Harris, T. L., Adjt. 3/11/17
Hewitt A. McD. 3/11/17
Norman, W. (*War Office*) 3/11/17 1/1/25
Couper, T. J., *M.C.* 3/11/17
Bennett, F. V. 3/11/17
Fisken, S. F., M.C., *Adjt.* 3/11/17 1/1/25
Carruthers, E. D. 3/11/17 1/1/25
Radcliffe, F. G. W., *M.C., r.h.a.* 3/11/17 1/1/25
Mockler-Ferryman, E. E., M.C., *s.c.s.* 3/11/17 1/1/25
Price, R. G., Adjt. 3/11/17 1/1/25
Constable, J. H. 3/11/17 1/1/25
Darley, R., *M.C.* 3/11/17 1/1/25
Kirkman, S. C., *M.C.* 3/11/17 1/1/25
Ashley, J. O. M. [*I*] *y** (*Instr. in Gunn.*) 3/11/17
Morris, T., M.C., *f., o., o.d.* 3/11/17
Becher, E. O., *M.C.* 3/11/17 1/1/25
MacGeorge, J. G. 3/11/17
Sowdon, H. N., *a.c.* 3/11/17
Robinson, W. P. A., M.C. 3/11/17 1/1/25
Crowdy, E. F., M.B.E., *c.o.* 3/11/17 1/1/25
Constable, W. B., M.C., *t.* 3/11/17 1/1/25
Waller, R. P., *M.C.* 3/11/17 1/1/25
Abbott, J. M. 3/11/17 1/1/25
Hudson, G. L. C. 3/11/17 1/9/25
Stacpoole, R. H., *M.C.* 3/11/17 1/9/25
Trappes-Lomax, B. C., M.C., *Adjt.* 3/11/17 1/9/25
Heath, G. W. E., M.C., *r.h.a.* (*Equitn. Sch.*) 3/11/17 1/9/25
Gage, E. H., M.C. 3/11/17 1/9/25
Fagan, R. W. F., *M.C.* 3/11/17 1/9/25
Tyson, C. E., *M.C.* 3/11/17 27/11/25
Jephson, E. W. F., *M.C.* 3/11/17 1/1/26

Captains—contd.

Thuillier, H. S., g., y., t. 3/11/17
Lickman, H. S., D.S.O., *g**, *y** (*Instr. in Gunn.*) 3/11/17
Bennet, L. W., *y** 3/11/17
Morrison, H. G., *M.C., r.h.a.* 3/11/17 1/1/26
Grotrian, F. S. B., *M.C.* 3/11/17
Nelson, J. W., *M.C., e.* 3/11/17
Dewey, H. G., *M.C.* 22/11/17 17/1/26
Chapman, K. A. S. 22/11/17 21/1/26
Pugh, C. D. O., Adjt. 22/11/17
Walker, D. S. H., t. 1/12/17 22/1/26
Holbrook F. G., g†* (*Chem. Warfare Exptl. Stn.*) 1/12/17
Russell, A. C., M.C., *r.h.a., Adjt.* 22/1/18 22/1/26
Bush, R. F. L. 22/1/18 2/3/26
Villiers, G., *M.C.* 10/3/18
Salmon, A. E. 14/3/18
Meredith, G. D., M.C. 14/8/18
Young, C. H. N. 3/11/18
Birch, H. T., M.C., *g**, *y.*, *p.f.* (*Instr. in Gunn.*) 10/3/23
Kirby, F. A., t. 10/3/23
Shaw, M., M.C. 15/4/23
Hailstone, F. B. 15/4/23
Cameron, A. L., D.S.O., M.C., *r.h.a.* (*Sch. of Equitn.*) 15/4/23
Cowan, W. A., M.C., *Adjt.* 15/4/23
Brotherton, T. M., t. 22/1/26
Strickland, W. E., s. 2/3/26
Guest, R. N., M.C., *t.* 2/3/26
Beddington, H. L. V. 2/3/26
Hammond, H. A. B. 3/3/26
Hackett, T. W. D., M.C., *s.f.* 7/3/26
Curtois, J. B. W., *M.C.* 7/3/26
Elliot, G. M., *M.C.* 26/3/26
Currie, J. C., *M.C.*, 26/3/26
Yate, J. C. L. 26/3/26
Russell, P. H. W., *y.* 26/3/26
Milne-Thomson, M. M., Adjt. 26/3/26
Stopford, W. J., M.C. [*I*] 26/3/26
Austin, A. W., *M.C., M.M.* 29/3/26
Harris, H. P. H. [*I*] (*Ind. Ord. Dept.*) 1/4/26
Gee, A. J., *M.C.* 1/4/26
Hambleton, H. A., *O.B.E.* 1/4/26
Young, V. A., *M.C.* 1/4/26
Day, C. G. 1/4/26
Woodroffe, G. F. 21/4/26
Way, J. D. 30/4/26
Browne, V. F., *M.C.* 9/5/26
Weigall, E. T., Adjt. 10/5/26
Miers, P. R. P., m.a. 10/5/26
Richards M. J., *O.B.E.* 10/5/26
Baldwin, C. L. M.C., *t.* 12/5/26
Turner, C. G. N., s. 12/5/26
Blaker, E. H., *M.C.* 12/5/26
Tyndale-Biscoe, N. E., *r.h.a.* 15 5/26
Sanger, J. A. 15/5/26
Phillips, J. R., c.o. 16/5/26
Barry, E. C. J., a.d. 16/5/26
Thorp, S. R. 16/5/26
Stirling, W. G. P., t. 22/5/26
Holbrook, J. St. C., *M.C.* 22/5/26
Mansell, R. 24/5/26

Lieutenants.

Rankin, H. W., t.v. 9/6/15
Mackay, W. G., O.B.E., M.C. 10/7/16
Hammond, H. B., M.C., 8/8/16
Horsfield, G. 8/8/16
Goulder, C., M.C., *t.* 8/8/16
Jarvis, D. P. 27/5/17

Digitized by Google

Lieutenants—contd.

Barrow, R. (*War Office*) 1/7/17
Martin, T. F., M.C., *s.f.* 1/7/17
Kelly, R. B. T., M.C., *t.* 1/7/17
Martini, H. B., o.o. 1/7/17
Benton, M. P., *r.h.a.* 1/7/17
Shapland, J. D., M.C., *a.c.* 1/7/17
Lee, F. L., M.C., *o.o.* 1/7/17
Davies, J. R., M.C., *Adjt.* 1/7/17
Dyer, W. W., Adjt. 1/7/17
Leather, J. H. 1/7/17
Foster, R. D. 1/7/17
Mason, H. B. 1/7/17
Baker-Jones, P. E. R., m.a. 1/7/17
Eddowes, N. R. B. 1/7/17
Winslow, L. C. 1/7/17
Appleton, G. L., s. 1/7/17
Bishop, A. G. 1/7/17
Marriott, F. C. (*R. Jersey Mila.*) 1/7/17
Le Gros, F. G. 1/7/17
Cunningham, St. C. U., M.C., *s.f.* 1/7/17
Fletcher, M. H. A. 1/7/17
Stevens, E. M. W. 1/7/17
Ferdinando, G. H. F., *M.C.* [*I*] *y** 1/7/17
Sworder, W., *M.C.* 1/7/17
Holt, G. W., D.S.O., M.C., *r.h.a., t.* 1/7/17
Gee, E. E., D.S.O., M.C., *g., t.* 1/7/17
Evans, A. D. (*Chem. Warfare Sch.*) 1/7/17
Grant, W. C., M.C., *t.* 1/7/17
Kerrison, R. G., *y** 1/7/17
Baass, G. W. G., o.o. 1/7/17
Henshaw, W. H., o.o. 1/7/17
Wateridge, G. H., o.o. 1/7/17
Pearson, W. E., i. 1/7/17
Ponder, S. E. G., M.C. 1/7/17
Robertson, H. N., M.C. [*I*] 1/7/17
Maxwell, R. I. (*Spec. Appt.*) 1/7/17
Mountenay, W. S., M.C., *s.* 1/7/17
Carson, T., M.C., *y., t.* 1/7/17
Simmons, S. 1/7/17
Sandeman, G. 1/7/17
Hillyard, C. A. C., t. 1/7/17
Parkes, R. S. 1/7/17
Temple, R. J. G. 1/7/17
Kehoe, T. W. (*Spec. Appt.*) 1/7/17
Prismall, G. E. 1/7/17
Darling, E., M.C., *t.* 1/7/17
Jones, H. C. F., M.B.E., *s.* 1/7/17
Vaudrey, W. E., *M.C.* 1/7/17
Hill, J. G., M.B.E., M.C., *Adjt.* 1/7/17
Hinds, G. H., *a.c.* 1/7/17
Alban, A. H. A., D.F.C., *s.f.* 1/7/17
Coleman, F. G., o., o.d. 1/7/17
Owen, D. C. 1/7/17
Browne, E. S., *M.C.* 1/7/17
Drew, A. 1/7/17
Hartmann, L. G., *M.C.* 1/7/17
MacKichan, K. W. 1/7/17
Crosse, E. N., M.C., *t.* 1/7/17
Foley, G. F., M.C., *s.f.* 1/7/17
Delamain, C. B. H., M.C., *j.l.* 1/7/17

Lieutenants—contd.

Schwabe, A. G. T. 1/7/17
Nicholson, C. G. G., *M.C., r.h.a.* 1/7/17
Oliver, H. H. M., *M.C.* 1/7/17
Ebbels, W. A., *M.C., r.h.a.* 1/7/17
Macdonald, A. B. 1/7/17
Balfour, P. M., *M.C., r.h.a.* 1/7/17
Hallinan, E. V., *M.C.* 1/7/17
Chilton, M. S. 1/7/17
White, C. J., M.C., *y**, *t.* 1/7/17
Potter, N. A. R., o.o. 1/7/17
Baxter, R. P., *r.h.a.* 1/7/17
Harwood, W. P., M.C., *t.* 1/7/17
Murray, A. D. S., M.C., *t.* 1/7/17
Woodall, J. D., M.B.E., M.C., *a.c.* 1/7/17
Kellie, G. B. J., *M.C., r.h.a.* 1/7/17
Gordon, D. N., *t.* 7/1/26 1/7/17
Siggers, F. S., *M.C., r.h.a.* 1/7/17
Williams, S., *M.C., r.h.a.* 1/7/17
Lockhart, L. K., M.B.E., M.C. 1/7/17
Coke, L. S. 1/7/17
Maxwell-Gumbleton, M. S. H., *M.C., r.h.a.* 1/7/17
Harris, L. A., *M.C.* 1/7/17
Elliot, G. F., *M.C., r.h.a.* 1/7/17
Kennedy, J. N., M.C., *p.s.o., s.* 1/7/17
Kennedy, J. R., *M.C.* [L] (*War Office*) 1/7/17
Campbell, J. C., *M.C.* 1/7/17
Stewart, J., *M.C.* 1/7/17
Tribe, R. L. 1/7/17
Graham-Brown, E. D. 1/7/17
Scroggie, J. R. O'D. 1/7/17
Huddlestone, W. S., *r.h.a.* 1/7/17
Allison, W. W. (*R.A.F. Coll.*) 1/7/17
Bedford, R. 1/7/17
Burne, E. R. V., D.C.M. 1/7/17
Cave-Bigley, J., *y.* 1/7/17
Nannini, A. J., p.a.c. (*Design Dept.*) 1/7/17
Greest, P. W., M.C., *t.a.* 1/7/17
Jones, T. G. 1/7/17
Huxford, E. H., *M.C.* 1/7/17
Allan, A. J. W. [L] 1/7/17
Williamson, J. R., i. 1/7/17
Babbage, P. L., *M.C.* 1/7/17
Fergusson, J. C. 1/7/17
Sargent, J. E., *M.C.* 1/7/17
Horton, T., D.S.O., M.C. (*Range Offr. Arty. Sch.*) 1/7/17
Walters-Symons, W. E., *M.C.* 1/7/17
Ferard, C. L., *M.C.* 1/7/17
Bullen, J. F. S., r.h.a., t. 1/7/17
Selby-Lowndes, M. W. W. 1/7/17
Haddock, W. W. 1/7/17
Guyer, J. B. S. 1/7/17
Tremlett, E. A. E., *r.h.a.* 1/7/17
Donkin, A. J., M.C., *o., o.d.* 1/7/17
Penney, C. H. L., c.s. 1/7/17
Glover, H. P. McC., M.C., *c.s.* 1/7/17
Shrive, R., *M.C.* 1/7/17
Reilly, T., *M.C.* 1/7/17
Hughes, G. L., *M.C.* 1/7/17
Fawcett, A. M., *M.C.* 1/7/17
Griffiths, W. H. 1/7/17
Mears, G. G., *M.C.* 1/7/17
Higgins, C. E., *M.C.* 1/7/17
Skentelbery, N., p.a.c. (*Inspn. Dept.*) 1/7/17
Mill, R. P., t. 1/7/17
Moxon, G. A., c.o. 1/7/17
Dewing, M. N., *M.C.* 1/7/17

Lieutenants—contd.

Stapleton, A. V., M.C., *y**, *m.a.* 1/7/17
Ferguson, F. E. H. 1/7/17
Mortimer, H. J., *M.C.* 1/7/17
Eldridge, W. J., D.S.O., M.C., *a.m.* 1/7/17
Chalmers, A. D. 1/7/17
Dearden, F. 1/7/17
Rosenberg, R. L. M. (*Ind. Sig. Serv.*) 1/7/17
Gaskell, G. N., *M.C.* 1/7/17
Watson, G. C. K., i.v. 1/7/17
Addington, E. H. P. 1/7/17
Howard, E. B. 1/7/17
Manners-Smith, E. V. 1/7/17
Cassidy, D. M., M.C. (*Instr. in Gunn.*) 1/7/17
Jones, E. P. N., *M.C., y., r.h.a.* 1/7/17
Rigby, T., *M.C., r.h.a.* 1/7/17
Mason, B. G., s. 1/7/17
Wallis, C. R. A. 1/7/17
Beresford, M., t. 1/7/17
Andrews, R. W., M.C., *c.o.* 1/7/17
Yolland, J. R. 1/7/17
Skinner, A. N. [*I*] 1/7/17
Gilkes, G. H. (*spec. emp.*) 1/7/17
Nevill, A. 1/7/17
Buttemer, E. D. A., t. 1/7/17
Rutherford, F. J. B. 1/7/17
Robertson, C. D. 1/7/17
Bartlett, R. C., *M.C., y., r.h.a.* 1/7/17
Ord, R. G. 1/7/17
Helby, T. E. H., *M.C.* 1/7/17
Lyons, J. M., *M.C.* 1/7/17
Gilpin, F. E. 1/7/17
Paton, A., M.C., [*I*] *t.* 1/7/17
Merton, H. H. 1/7/17
Collins, G. R. G., t. 1/7/17
Gayer, W. M. 1/7/17
Downe, N. C. H. [*I*] 1/7/17
Williams, P. V., c.o. 1/7/17
Bartlett, G. McL., *r.h.a.* 1/7/17
de Robeck, B. L., *M.C., r.h.a.* 1/7/17
Hugonin, F. E., t. 1/7/17
Guilford, T. M. N., t. 1/7/17
Hodgkinson, C. R., p.a.c. (*Design Dept.*) 1/7/17
Watson, N. V. 1/7/17
Awdry, R. J., Adjt. 1/7/17
Matthews, A. K. 1/7/17
MacDonald, J. A., *M.C.* 1/7/17
McCarthy, A. O., *M.C.* 1/7/17
Valls Pope, E. L., c.o. 1/7/17
Smith, J. M. 1/7/17
Ferry, J. G., *y** 1/7/17
Gifford, J. R., M.B.E., M.C., *s.* 1/7/17
Boyes, G. E. F., a.m. 1/7/17
Weir, F. S., *o.* 1/7/17
Benbow, E. W., c.o. 1/7/17
Austin, J. F. L., *M.C., y.* 1/7/17
Trundle, A.L., Adjt. 1/7/17
Murley, W. A., *M.C.* 1/7/17
Nickalls, J. P. (*Ind. A.O.C.*) 1/7/17
Burns, L. B. D., M.C., *t.* 1/7/17
Borthwick, H. G. E., Adjt. 1/7/17
Kerrison, A. V., p.a.c., s. 1/7/17
Hutchison, C. T., *M.C.* 1/7/17
Fisher, C. S., M.C., *t.* 1/7/17
Auld, S. C. 1/7/17
Audland, E. G., M.C., *s.* 1/7/17
Usher, E. H. B., *M.C.* 1/7/17
Barlow, E. A. t. 7/7/17
Sandy, W. T., t. 15/7/17

Digitized by Google

Lieutenants—contd.

Walsh, A., *D.C.M.* 23/7/17
Lewis, K. F. McK., M.C. 29/7/17
Shepard, R. W., c.o. 1/8/17
Wrisberg, F. G., p.a.c. [*l*] (*Inspn. Dept.*) 12/8/17
Smith, D. 19/8/17
Wright, T. L., M.C. [*l*] (*Exptl. Estabt.*) 19/8/17
Rycroft, W. F. 19/8/17
Rymer-Jones, J. M., M.C. [L] 19/8/17
Page, E. K., M.C., *t.* 19/8/17
King, H. J., M.C., *c.o.* 19/8/17
Haines, J. L. P., c.o. 19/8/17
Douch, E. J. H., *a.c.* 19/8/17
Graham, P. L., *M.C., r.h.a.* 19/8/17
Cowan, W. W., *y., r.h.a.* 19/8/17
Learmont, D. A., y., s. 19/8/17
Pocock, F., M.C., *p.a.c., s.* 19/8/17
Freeman, O. G. 19/8/17
Booth, A. J., M.C. (*Spec. Appt.*) 19/8/17
Crawford, V. R. W., *M.C.* 19/8/17
Webster, A. W., *M.C.* 19/8/17
Ritchie, V. C., *r.h.a.* 19/8/17
Patrick, J., *M.C., r.h.a.* 19/8/17
Garratt, H. S., M.C., *t.* 19/8/17
Bowser, P. R. 19/8/17
Neville, C., M.C., *t.v.* 19/8/17
Askwith, S. C., y, c.o.* 19/8/17
Barrington, C. E., *M.C.* 19/8/17
Tyler, E. M., *M.C., r.h.a.* 19/8/17
Stamp, A. F., O.B.E., *o., o.d.* 20/8/17
Scott, T. 20/8/17
Wood, G. C., M.C., *Adjt.* 20/8/17
Uden, A. J. 7/9/17
Allcock, A. W. 12/9/17
Calvert-Jones, P. G., *M.C.* 15/9/17
Woodroffe, J. W. 20/9/17
Jeffery, C. H. P., M.C. 2/10/17
Sims, R. J., M.C., *c.o.* 12/10/17
Wright, W. S., *p.f., s.* 15/10/17
Crouch, J. A. 16/10/17
Harmer, F. L. 20/10/17
Cuthbert, C. R., M.C., *t.* 26/10/17
Annesley, M. T., c.o. 30/10/17
Burge, G. A., t. 4/11/17
Turner, J. R. B., *M.C., r.h.a.* 7/11/17
Revell-Smith, W. R., *M.C., r.h.a.* 10/11/17
Maurice-Jones, K. W., D.S.O. 10/11/17
Hourihane, P. J., M.C., *c.o.* 10/11/17
Martin, R., M.C., *p.a.c., y** (*Ord. Committee*) 10/11/17
Joy, C. N. 10/11/17
Underhill, H. W. 10/11/17
Eastwood, G. A., s.f. 10/11/17
Blake, F. A. A. [*l*] (*War Office*) 10/11/17
Cor, M. L., y., t. 10/11/17
Denham, M. W. 10/11/17
Browning, S. C. [*l*] *t.* 10/11/17
St. Leger, G. M. 10/11/17
Kendall, C. E., s. 10/11/17
Marshall, J. F. C., M.C., *c.o.* 10/11/17
Vivian, J. A., t. 10/11/17
Philips, H. C., *r.h.a.* 10/11/17
Whiteley, J. P., *r.h.a.* 10/11/17
Pasley, J. M. S., *r.h.a.* [*l*] 10/11/17
Hutchins, R. L., M.C., *s.f.* 10/11/17
Barlow, A. E., Adjt. 10/11/17

Lieutenants—contd.

Edge, B. B. [L] *f.o.* 10/11/17
Meysey-Thompson, O. V. C. 10/11/17
Starling, J. S., *r.h.a.* 10/11/17
Murray, G., c.o. 10/11/17
Chaworth-Musters, D., *M.C.* 10/11/17
Attenborough, S. 10/11/17
De Saumarez, H. G. T. (*R. Guernsey Mila.*) 12/11/17
Vyle, D., *M.C.* 23/11/17
Sinclair, J. A., *r.h.a.* 25/11/17
Templer, G. G., p.a.c., a.c. 26/11/17
Rogerson, G. C., M.C., *y*, c.o.* 26/11/17
Cooper, W. J. 26/11/17
Rogers, F. H. C. 26/11/17
Truscott, J. V., *p.a.c.* 26/11/17
Harvey, S. W., *M.C.* 26/11/17
Hitchcock, J. H. F. 26/11/17
Crawford, W., t. 26/11/17
Thom, G. M., M.C., *Adjt.* 26/11/17
Bellamy, K. S. 26/11/17
Picton, F. C., m.a. 26/11/17
Rawlins, S. B., *M.C.* 26/11/17
Saunderson, H. V. 26/11/17
Smith, I. V. R. 26/11/17
Wright, E. D. 26/11/17
Ashe, V. C. 26/11/17
Goodwin, E. A. 26/11/17
Taylor, J. D., M.C., *c.o.* 26/11/17
O'Reilly, B. E. A., M.C., *o., y*, o.d.* 26/11/17
Brodie, D. G., a.m. 26/11/17
Davis, J. P., *y., r.h.a.* 26/11/17
Johnston, G. H., *o.* 26/11/17
Scott, W. K. 26/11/17
Penfold, R. J. L. 26/11/17
Norris, J. S. L., M.C., *y*, t.* 26/11/17
Gifford, S. V. 26/11/17
Bower, St. C. 26/11/17
Hughes, L. B. L., c.o. 26/11/17
McNeil, D. R., t. 26/11/17
Crawford, S. W. K. 26/11/17
Wynne, C. H. R., M.C., *t.v.* 27/11/17
Holdridge, A. V. 29/11/17
Powell, S. G., M.C., *t.* 9/12/17
Worley, F. A. 10/12/17
Millar, P. P. (*Spec. Appt.*) 13/12/17
Ratcliffe, R., D.C.M., *c.o.* 15/12/17
Garland, F. E. (*Remt. Serv.*) 18/12/17
Fennell, W. J. 18/12/17
Taylor, E. M. S., *M.C.* 20/12/17
King, H. F. S., *y*, o., o.d.* 13/4/23 21/9/17
Shirley, C. A., c.o. 29/12/17
Wisdom, H. G. E., t. 1/1/18
Ayers, A. H. R. 4/1/18
Tidcombe, A. L., *M.C.* 6/1/18
Mangham, W. P. 21/1/18
Phillips, F. V. 21/1/18
Patchell, F. I., t. 21/1/18

Lieutenants—contd.

Kirby, A., g. (*Instr. in Gunn.*) 21/1/18
Symonds, E. N. C., *M.B.E., M.C.* 3/2/18
Harper, G. H. J., *M.C., M.M.* 6/2/18
Fleetwood, G. F. 8/2/18
Elliott, H. E., *M.C.* 19/2/18
Lovegrove, C. G., y., a.c. 24/2/18
Palmer, N. L. L., *r.h.a.* 26/2/18
Ripley, J. M., *M.C., r.h.a.* 26/2/18
Dauban, R. R. [*l*] 26/2/18
Bankart, C. R. [*l*] 26/2/18
Parks, C. F. 26/2/18
Lassetter, W. P. 26/2/18
Frowen, J. H. 26/2/18
Morley, R., *M.C.* 26/2/18
Fouracres, C. E. [L] *s.f.* 26/2/18
D'Aubuz, S. C. 26/2/18
Norton, C. H. 26/2/18
Smith, J. H., *M.C.* 26/2/18
Fawcett, N., p.a.c. (*Inspn. Dept.*) 26/2/18
Filleul, J. V. 26/2/18
Wood, J. M. D., *M.C., y*, a.c.* 26/2/18
Smith, A. C. S. (*spec. emp.*) 26/2/18
Tod, T. L. G. 26/2/18
Radford, J. V. D., *M.C., r.h.a.* 26/2/18
Thornhill, E. B., *M.C.* 26/2/18
*Lonsdale, V. O., y** (*Exptl. Estabt.*) 26/2/18
Baines, M. F. T. 26/2/18
Cooper, C. H. 26/2/18
Allardyce, J. C. 26/2/18
Lambe, R. B., c.o. 26/2/18
Barron, J., *M.C.* 26/2/18
Holmes, L. G., *r.h.a.* 26/2/18
Fowler, B. J., *M.C., r.h.a.* 26/2/18
Bassett, J., a.c. 26/2/18
Jackson, L. H. 26/2/18
Holmes-Tarn, K. A., t. 26/2/18
Mermagen, C. F. 26/2/18
Wade, R. S. 26/2/18
Thompson, R. G. R., *r.h.a.* 26/2/18
Anketell-Jones, S. W., *M.C.* 26/2/18
*Brown, P. W. F., y** 26/2/18
Constable, W. G. 26/2/18
Bedford, W. J. R., *r.h.a.* 26/2/18
Howard, G. E. 26/2/18
Jones, C. W. F. 26/2/18
Manners-Smith, L. C. (*War Office*) 26/2/18
Methuen, D. C. 26/2/18
Claxton, F. A., c.o. 26/2/18
Mockler, G. R. 26/2/18
Digges, H. G. G. 26/2/18
Ardern, C. 26/2/18
Du Bern, M. E. 26/2/18
Carbutt, N., J. O., *M.C.* 14/3/18
Pearce, E. M., D.C.M., *a.c.* 15/3/18
Carroll-Leahy, J. H. E. J., *M.C.* 20/3/18
Somerville, R. A. E., *M.C., M.M.* 22/3/18
Candy, A. H. J., *M.M., y.* 12/4/18
Burgess, G. H. 13/4/18
Terry, H. J., *y.* 16/4/18
Whitcombe, A. C. 17/4/18
Dean, J., D.C.M. 25/4/18
Goldsmith, F., M.B.E., M.M. [*l*] 27/4/18
Allan, R. W., M.C., *t.a.* 30/4/18
Grundy, J., *M.B.E., M.C.* 10/5/18

Digitized by Google

Lieutenants—contd.

Taylor, W. A. 15/5/18
Hooke, C. G., *M.C.* 23/5/18
Lysons, H. D. 23/5/18
Hounsell, H. A. 23/5/18
Dillon, F. J., *M.C.* 23/5/18
Tod, A. F., *r.h.a.* 23/5/18
Kennedy, Q. A., t. 23/5/18
Faviell, J. V. 23/5/18
Saalfeld, A. E. [*l*] 23/5/18
Cox, B. G. 23/5/18
Coles, W. E. 23/5/18
Darby, C. G., *M.C., y., r.h.a.* 23/5/18
Dunlop, D. (*Chem. Warfare Sch.*) 23/5/18
Lawrence, H. V., p.a.c. 23/5/18
Clarke, D. W., t. 23/5/18
Dobree, T. S., *M.C.* 23/5/18
Lambert, H. G., *r.h.a.* 23/5/18
Ryde-Smith, J. B., *y., r.h.a.* 23/5/18
Gummer, H. L. 23/5/18
Lowe, R. F. M. 23/5/18
White, F. FitzG 23/5/18
More, R. McL. (*Spec. Appt.*) 23/5/18
Todd, G. H. N., *M.C., r.h.a.* 23/5/18
Travers, E., t. 23/5/18
Elliot, J. S., *M.C.* 23/5/18
Paris, D. K., M.C. [*l*] (*Instr., French Army*) 26/5/18
Gallagher, L. S. 3/6/18
Croft, E. A., *y.* 5/6/18
Bowkett, T. H., M.C., *Adjt.* 10/6/18
Moody, W., *M.C.* 13/6/18
Bateman, J. S., *M.M.* 24/6/18
Miller, E. C., *O.B.E.* 27/6/18
Collard, E. 29/6/18
Beardsley, A. S., t. 3/7/18
Stokes, E. L. 6/7/18
Nunn, W. J., M.C., *t.* 6/7/18
Lawn, E. J. 11/7/18
Sloane-Stanley, G. H. 19/7/18
Joynes, A., *M.C.* 2/8/18
Godfrey, A. J. 6/8/18
Brown, J. H. (*Ind. Sig. Serv.*) 7/8/18
Cockburn, P. C. 9/8/18
Griffin, C. C., *D.C.M.* 16/8/18
Otten, H. A., *M.M.* 17/8/18
Tugwell, H. F. L., *M.C.* 28/8/18
Kirkman, J. M., *r.h.a.* 28/8/18
Jones, E. 28/8/18
Bordass, W. H., *M.C., r.h.a.* 28/8/18
Redman, H. 28/8/18
Bradshaw, G. R. 28/8/18
Martin, S. J. 28/8/18
Atwill, A. L. 28/8/18
Denton, R. M. V. 28/8/18
Maude, E. F. 28/8/18
Mockridge, A. H. 28/8/18
Roberts, *Sir* Thomas L. H., *Bt., c.o.* 28/8/18
Horne, G. T. W., o., o.d. 28/8/18
Miller, A. G. [L] *s.c.s.* 28/8/18
Wilson, C. P. B. 28/8/18
Becher, E. C. 28/8/18
Garratt, R. 28/8/18
Shell, W. A., *r.h.a.* 28/8/18
Renouf, G., *r.h.a.* 28/8/18
Ross, J. G. S., *r.h.a.* 28/8/18

Lieutenants—contd

Brunker, C. H. M., r.h.a. 28/8/18
Vallance, J. I. 28/8/18
Rennie, T. S. 28/8/18
Maffett, W. V. C. 28/8/18
Eastman, H. C. W., *M.V.O., r.h.a.* 28/8/18
Fawns, G. C. [L] 28/8/18
Wilkins, J. S., *M.C.* 28/8/18
Hemming, W. E. G., c.s. 28/8/18
Clover, W. R. F., M.C. 28/8/18
Palling, A. D., *y.* 28/8/18
Roger, J. 28/8/18
Brayden, G. B. A. 28/8/18
Gordon, A. W. K., *M.C.* 28/8/18
French, E. E., *M.C.* 28/8/18
Randolph, H. C. F. 28/8/18
Morley, E. S. 28/8/18
McCarthy, M. J. 28/8/18
Wyrley-Birch, R. A., *M.C., r.h.a.* 28/8/18
Pyke, M. A., *M.C.* 28/8/18
Powell, F. G., *M.M.* 1/9/18
Blease, T. W. 6/9/18
Larder, D. A., *M.M.* 5/5/19 13/9/18
Lewis, F. W., *M.M.* 22/9/18
Leigh, R. F., t. 7/10/18
Cam, W., M.C., *o., o.d.* 19/10/18
Buisseret, E. J. 19/10/18
Crockett, E. K., a.c. 20/10/18
Hardy, T. F., *M.C.* 21/10/18
Jackson, J. 30/10/18
Green, A. P. 1/11/18
Hill, D. V., t. 10/11/18
Shearburn, F. 12/11/18
Madden, G. S. 15/11/18
James, K. H. 6/12/18
Lejeune, F. St. D. B. 6/12/18
Duke, M., i. 6/12/18
Hirst, J. A. E. 6/12/18
Clissold, K. G., *o., o.d.* 6/12/18
Bannister, D. W. 6/12/18
Colyer, J. W. 6/12/18
Blunt, J. S., y. [*l*] (*Spec. Appt.*) 6/12/18
Barrington, J. *y** 6/12/18
Winterton, T. J. W., t. 6/12/18
Ridlington, E.C., y, a.m.* 6/12/18
Tod, C. F. 6/12/18
Warde, J. R. O'B. 6/12/18
Fowle, H. A. 6/12/18
Herbage, K. A. 6/12/18
Rooke, S. T. 6/12/18
Brown, R. E. 6/12/18
Quarrington, I. K., *y.* 6/12/18
Churchill, B. H., *M.C.* 6/12/18
Eastwood, R. B. 6/12/18
Hoare, C. R. F. 6/12/18
Goodger, H. W., y, a.c.* 6/12/18
Sterling, F. H., *M.C.* 6/12/18

Lieutenants—contd.

Gleeson, F. [*l*] (*spec. emp.*) 6/12/18
Edge, R. St. G. 6/12/18
Bicknell, C. G., *M.C.* 6/12/18
Clancy, R. L. 6/12/18
Witherow, T. M. 6/12/18
Brine, E. G. 6/12/18
Lang, J. A. 15/12/18
McCormack, J. V., *M.C.* 20/12/18
O'Neill, J. H. 22/12/18
Lilly, T. P., o. f., o.d. 23/12/18
Ralls, H. C. 26/12/18
Michell, D. B. 4/1/19
Seal, G. W., M.C., M.M. (*Admin. Detach., Shoeburyness*) 6/1/19
Spragg, L., *M.C.* 7/1/19
Dewar, F. W., *M.M.* 12/1/19
Worsfold, A. 18/1/19
Crane, H. S. (*Spec. Appt.*) 24/1/19
Kitwood, R. T. S., *r.h.a.* 24/1/19
Cooke, G. C. S. B. (*Exptl. Estabt.*) 1/2/19
Routledge, G. A. McL., M.C., *g*†, s.* 8/2/19
Hodgson, C. *F.* 9/2/19
Bradley, J. 11/2/19
Flood, F. W. 22/2/19
Whitehead, P. S. 22/2/19
Hutcheon, A. G. [L] 22/2/19
Bartlett, F. C. 2/3/19
Little, A. C. W., *M.C.* 9/7/25 28/8/18
Woodyatt, H. L. B. 28/3/19
Matthew, E. M. 28/3/19
Roper, J. R. S. 28/3/19
Mould, R. H. 28/3/19
Parkes, J. A. 28/3/19
Kimmins, B. C. H., *r.h.a.* 28/3/19
Elliot, J. F. 28/3/19
Brownhill, C. N., *M.C., r.h.a.* 28/3/19
Beord, O. L., *M.C., r.h.a.* 28/3/19
Tanner, J. H. 28/3/19
Stockton, B. H. B., M.C., *j.l.* 28/3/19
Montgomery, G. W. C. 28/3/19
Dangerfield, E. P. 28/3/19
Muntz, A. G. S., M.C. [*l*] 28/3/19
Parcell, H. G., *M.C., y** 28/3/19
Curties, R. A., t. 28/3/19
Bramwell, N. A. 28/3/19
Hebblethwaite, R. V., *M.C.* 28/3/19
Walton, W. F. 28/3/19
Jagoe, H. E. 28/3/19
Lucas, R. H. A. 28/3/19
Francis, L. B. 28/3/19
Robinson, H. 28/3/19
Cunningham, E. C. 28/3/19
Waddington, E., s. 2/4/19
Miller, A. R. 2/4/19
Tomlin, S. C., M.C., *s.* 5/4/19
Rogers, D. 6/4/19
Allport, J. S. 23/4/19
Ward, L. R., *M.C.* 21/5/19
Richards, J. H. W. G. 21/5/19
Hevey, F. 23/5/19
Quinn, E. J. 28/5/19
Tucker, W. J. (*Admin. Detach., Shoeburyness*) 1/6/19

Digitized by Google

Lieutenants—contd.

Hemmings, C. J. E. 5/6/19
Chimes, W. E. G. 24/6/19
Macdonald, A. G., a.c. 1/7/19
Kelly, C., O.B.E., M.C., M.M., *t.* 7/7/19
Preston, W. F. A., a.m. 11/7/19
James, M. D., *y.* 18/7/19
White, H., *y** 19/7/19
Davy, G. M. O. 25/7/19
Dickie, H. A., a.c. 25/7/19
Waycott, J. C., o., o.d. 25/7/19
Cole, A. G. 25/7/19
Bolt, E. M., *y** 25/7/19
Purdon, J. N. 25/7/19
Richardson, A. A., t. 25/7/19
Smith, J. A. 25/7/19
Hoole-Lowsley-Williams, J. S., *y** 25/7/19
Capron, F. F. 25/7/19
Jennings, M. B. [*l*] 25/7/19
Sanders, G. A. P., t. 25/7/19
Valzey, J. T. de H. 25/7/19
Pridham, J. E. 25/7/19
Scott, A. G. O'C., c.o. 25/7/19
Aucott, B. 25/7/19
Hume, R. V. (*Spec. Appt.*) 25/7/19
Kenny, J. W. (*Ind. Sig. Corps*) 25/7/19
Keane, A. C., c.o. 25/7/19
Nightingale, R. D., *M.C.* 25/7/19
Palin, G. T., *M.C.* 25/7/19
White, R. C. L. 25/7/19
Holbrook, N. W. 25/7/19
Simonds, R. M. H. 25/7/19
Maconochie, H. A. 25/7/19
Paton Walsh, E. J. 25/7/19
Bowring, J. R., M.C., *a.m.* 25/7/19
Walsh, G. P. 25/7/19
Grey, G. C. G., y., t. 25/7/19
Freeman, H. G., a.c. 25/7/19
Rice, F. W. 25/7/19
Sherriff, G. 25/7/19
Curzon-Howe, A. P. 25/7/19
Vining, F. E., M.B.E., *r.h.a.* (*Sch. of Equitn.*) 25/7/19
Whitworth, J. N., *y.* 25/7/19
Courtenay, G. W. 25/7/19
Stalkartt, C. M. B. 25/7/19
Friedberger, J. C. 25/7/19
Varley, J. T. 25/7/19
MacLeod, N. 25/7/19
Kirtland, B. H. 6/8/19
Goodman, W. R., *M.C.* 7/8/19
Stock, S. M. 7/8/19
Adam, G. A., c.o. 19/8/19
Tankard, E., M.C., *o., o.d.* 27/8/19
Goodwin, E. G. M., *M.C.* 4/9/19
Cooper, F. A. L., y. (*Sch. of Arty.*) 20/9/19
Hopper, J. H. 27/9/19
Davidson, A. H., M.M., *t.* 4/10/19
Laing, G. E., M.M. 8/10/19
Elcomb, H. G. 10/10/19
Craney, C. R. 14/10/19
Thacker, J. H. (*Sch. of Arty.*) 19/10/19
Venables, W., *D.C.M.* 25/10/19
Harwood, A. F., *M.M.* 30/10/19
Primmer, H. R. 1/11/19
Sexton, A. 1/11/19
Quickenden, R. 1/11/19
Bigg, J. T. 7/11/19
Haslewood, W. G. 15/11/19
Maskell, E. C. W. 19/11/19
Needham, J. H. 20/11/19
Walker, E., *M.M.* 29/11/19
Cadman, J. 29/11/19
Fisher, A. F. 6/12/19
Morgan, R. W. (*Ind. Sig. Serv.*) 6/12/19
Ede, C. W., p.a.c. (*Spec. Appt.*) 6/12/19

Lieutenants—contd.

Lawrence-Archer, J. H., p.a.c., t. 6/12/19
Paterson, H. M. 6/12/19
Hervey, K. W., r.h.a. (*Sch. of Equitn.*) 6/12/19
Williams, P. 6/12/19
Way, G. B. 6/12/19
Hamilton, D. S. 6/12/19
Dupuis, R. D. B. 6/12/19
Maltby, H. P. 6/12/19
Hill, C. V. 6/12/19
Dalby, K. A. P., c.o. 6/12/19
Syme, R. N. 6/12/19
Stoddart, E., c.s. 6/12/19
Johnson, T. W. M., *y.* 6/12/19
Gibson, W. L. [L] *s.* 6/12/19
Meyer, G. A. K. 6/12/19
Hardy, H. A. 6/12/19
Hunt, D. A., *r.h.a.* 6/12/19
Parsons, A. R. E. 6/12/19
Henderson, A. W. 6/12/19
Roddick, M. G. 6/12/19
Murray Hudson, G. A., c.o. 6/12/19
Barford, B. C. 6/12/19
Tyacke, A. J. 6/12/19
Davies, E. L'E. 6/12/19
Barrett, C. C. 6/12/19
Cross, L. L., t. 6/12/19
Peart, J. C. B. 6/12/19
Stansby, D. [*l*] *a.m.* 6/12/19
Boswell, J. S. (*Exptl. Estabt.*) 6/12/19
Jenkins, L. G. O. 6/12/19
Malet, G. E. G. (*Chem. Warfare Exptl. Stn.*) 6/12/19
Crumby, L. H. 6/12/19
Smith, G. S. B., t.a. 6/12/19
Sanger, P. B., c.o. 6/12/19
Williamson, L. A. 6/12/19
Oxley, M. S. 6/12/19
Suddick, R. H. 13/12/19
Atkins, W. H. (*Sch. of Arty.*) 15/12/19
Dunn, J. 2/1/20
Jones, G. H. 10/1/20
Skelton, R. E., p.a.c. (*Inspn. Dept.*) 11/1/20
Cave, S. H., a.c. 12/1/20
Patman, A. R. 14/1/20
Walker, A. A., a.c. 15/1/20
Atkins, W. F., M.C., *t.v.* 18/1/20
Lucas, J. W. 1/2/20
Joyce, W. T. C. (*Remt. Serv.*) 5/2/20
Lee, W. T. 26/2/20
Wynter, D. E. H. 11/3/20
James, G. J., *M.M.* 16/3/20
Loewen, C. F. 17/3/20
Knight, C. W. (*Ind. Sig. Serv.*) 20/3/20
Hooper, J. 20/3/20
Oakeshott, J. F. F., o., o.d. 8/11/21
Cudforth, L. E., a.m. 20/3/20
Firth, J. E. A. 20/3/20
Bryant, C. H. 20/3/20
Thicknesse, H. J. A. 20/3/20
McBarnet, A. A. E. 20/3/20
Macleod-Carey, C. C. M. 20/3/20
Matthew, A. G. 20/3/20
Bird, A. V., *y.* 20/3/20
Topham, F. B. 20/3/20
Muller, H. V. S. 20/3/20
Gimson, W. A. 20/3/20
Mews, R. 20/3/20
Lang, E. G. 20/3/20
Poulton, A. S. 20/3/20
Wood, J. M. J. F. 20/3/20
Wright, W. B. 20/3/20
Fisher, C. A. 20/3/20
Clayton, E. H., a.c. 20/3/20
Bingham, H. F., c.o. 20/3/20
Mitchell, G. W. 20/3/20

Lieutenants—contd.

Price, C. F. J. 20/3/20
Nicholl, D. W. D. 19/8/25
20/3/20
Wetherfield, F. R. 20/3/20
Edgecombe, R. A. S. 20/3/20
Kaye, J. W., c.o. 20/3/20
Dunn, J. W. T. 20/3/20
Hayward, J. L. 20/3/20
Caruth, R. A. 20/3/20
Chillingworth, J. B. 20/3/20
Woodward, L. H. de C., *M.C.* 20/3/20
Bowie, D. A. J. 20/3/20
Crook, A. A. 20/3/20
Watson, A. H. 20/3/20
Hellyer, T. E. 20/3/20
MacNicoll, J. M. 20/3/20
Rowe, S. E. 18/11/20
Peter, G. A. C., *M.C.* 23/11/20
Burn, I. M. P. 10/12/20
Fletcher, E. W. 23/1/21
Riddington, J. H. 23/1/21
Stonhouse-Gostling, P. Le M. S. 23/1/21
Carr, R. M. 23/1/21
Pearson, S. R. 23/1/21
King, R. A., a.m. 23/1/21
Reid, F. S. 23/1/21
Dowswell, H. C. 23/1/21
Gray, G. C. 23/1/21
Ronald, A. J. D., c.o. 23/1/21
Ormsby, J. Y. 23/1/21
Linehan, J. D. G. 23/1/21
Tuck, P. H. J. 23/1/21
Oakley, C. V. 23/1/21
Roantree, F. F. D., *y.* [*l*] 23/1/21
Jillings, G. R. 23/1/21
Colam, J. A. R. 23/1/21
Richards, C. W. B. 23/1/21
Sheppard, L. E. 23/1/21
Battye, J. C. A. 23/1/21
Dobbs, N. C. 23/1/21
Dunbar, G. R. 23/1/21
Southern, P. W. 23/1/21
Todd, A. C. 23/1/21
Hardie, I. G. G. S. 23/1/21
Gubbins, M. E., *y.* 23/1/21
Wooldridge, J. W. T., t.v. 23/1/21
Elton, H. C. 23/1/21
Boyle, C. L. 23/1/21
Rees-Webbe, E. H. N. 23/1/21
Smith, E. B. 23/1/21
Howard, T. F. K. 23/1/21
Morgan, W. A. C. H. 23/1/21
Carter, I. P. 23/1/21
Guille, J. D. de C. 23/1/21
Snook, R. J. B. 23/1/21
Miller, K. C. 23/1/21
Bolton, L. 23/1/21
Strong, E. I. E. 23/1/21
Wallace, J. S., c.o. 23/1/21
Adye, J. F. 23/1/21
Poland, R. H. 23/1/21
Barker, H. S. 23/1/21
Wright, R. F. 23/1/21
Rybot, F. J. C. 23/1/21
Wilding-Jones, E. V. 23/1/21
Cottier, H. H. 23/1/21
Andrews, P. F. 15/3/21
Carr-Harris, L. H. 5/6/21
Hogan, H. T. 17/7/21
Rowbotham, G. R., *y** 17/7/21
Higgs, W. H. 17/7/21
Lambooy, A. P., c.o. 17/7/21
Norbury H. G. 17/7/21
Truscott, H. B. 17/7/21
Reuton, M. J., *r.h.a.* 17/7/21
Calver, J. W. 17/7/21
Aitken, L. C. 17/7/21

Digitized by Google

Lieutenants—contd.

Scott, L. M., *y** (*War Office*) 17/7/21
Chapman, G. P. 17/7/21
Burne, J. R. 17/7/21
Spurrier, R. H., c.o. 17/7/21
Abinett, W. G. 17/7/21
Capell, B. A. 17/7/21
Justice, F. L. 17/7/21
Taylor, R. H. R., *y.* 17/7/21
Williamson, J. 17/7/21
Hunt, C. 17/7/21
Woods, R. B. 17/7/21
Dalrymple, D. 17/7/21
Cornwall, J. W. 17/7/21
Temple, W. T. 17/7/21
Brodie, E. F. S. 17/7/21
Potter, A. H. C. 17/7/21
Darling, J. L. A. 17/7/21
Bartholomew, P. A. 17/7/21
Wright, L. 17/12/21
Moffat, C. D. A. 17/12/21
Anthony, H. H. (*Ind. Sig. Serv.*) 17/12/21
Fennell, G. W. P. 17/12/21
Colley, A. S. 17/12/21
Holmes, G. D., c.o. 17/12/21
Davey, G. R. K. 17/12/21
Gibbon, M. D. 17/12/21
Bull, F. C. 17/12/21
Uniacke, H. C., c.o. 17/12/21
Cleeve, A. J. E. 17/12/21
Musson, A. H. (*Exptl. Estabt.*) 18/12/21
Ray, R. G. 18/12/21
Jones, C. I. V. 18/12/21
*Ashworth, E. C., y**, *i.v.* 18/12/21
How, C. G. 18/12/21
Bourke, H. S. J., s. 18/12/21
Feneley, C. E. 18/12/21
Christopher, J. R. C. 18/12/21
Kindersley, N. H., r.h.a. (*Rid. Estabt.*) 18/12/21
Yates, M. 18/12/21
Lyall, J. 18/12/21
Fletcher, R. G. T. 18/12/21
Waters, J. R. 18/12/21
Ward, A. A. 18/12/21
Smith, I. K. 18/12/21
Bruford, F. L. [*I*] 18/12/21
Langhorne, F. W. 30/5/22
Eliot, W. E. C. 24/6/22
Hall-Dare, D. A., c.o. 15/7/22
Daunt, B. 15/7/22
Barter, A. R. [*I*] (*Spec. Appt.*) 15/7/22
Hall, H. C. B. 15/7/22
Seagrim, C. M. D. 15/7/22
Kinmitt, G. R., c.o. 15/7/22
Speechly, G. K., c.o. 15/7/22
Wainwright, H. G. 15/7/22
Scott, G. W. I. 15/7/22
Drew, C. H. 15/7/22
Mansergh, E. C., *y.* 15/7/22
Owen, D. A. 15/7/22
Momber, A. T. M. E. 15/7/22
Wilson, J. H. 15/7/22
Morrell, H. E. 16/7/22
Carkeet-James, C. A. 16/7/22
Jackson, P. S. F., *y.* 16/7/22
Griffith, E. G. E. 16/7/22
Rice, R. B. 16/7/22
Gaffney, E. S. B. 16/7/22
Richards, C. G. 16/7/22
Whitefoord, H. P. 16/7/22
Molesworth, R. B. 16/7/22
Wilson, W. R. 16/7/22
Brown, E. G. 16/7/22
Shoosmith, S. N. 16/7/22
Wood, G. H. B. 16/7/22
Herron, R. L. 15/9/22
Horne, J. O. 19/9/22
MacCarthy, G. H., s. 23/9/22

Lieutenants—contd.

Clark, F. G., *y.** 15/12/22
Stephen, M. 23/12/22
Meats, G. W. 23/12/22
Leggatt, W. M. 23/12/22
Roberts, L. W. 23/12/22
Drake-Brockman, R. F. H. 23/12/22
Hemming, W. W. 23/12/22
Palmer, J. W., c.s. 23/12/22
Way, E. R. H. 23/12/22
Longfield, R. C. 23/12/22
Aldridge, R. B. 23/12/22
Aylmer, C. 23/12/22
Austin, C. G., *r.h.a.* 23/12/22
Mercer, L. W., a.m. 23/12/22
MacGregor, I. O'B., a.m. 23/12/22
Oldfield, E. A. L. 23/12/22
Dickinson, A. B. de C. 23/12/22
Maddox, R. H., c.o. 23/12/22
Gyde, W. J. 23/12/22
Caple, H. F. D. 23/12/22
Robertson, F. E. 23/12/22
Cobbold, R. C. 23/12/22
Ross, H. A. 23/12/22
Gould, H. C. 23/12/22
Bloxam, G. C. 23/12/22
Spedding, J. R. 23/12/22
Fendall, W. P. 23/12/22
MacNeece, J. F. D. 23/6/23
Kirby-Smith, C. M. 12/7/23
Godfrey, A. F. H. 13/7/23
Longfield, R. J., r.h.a. (*Rid. Estabt.*) 13/7/23
Phillips, H. C. 13/7/23
O'Sullivan, F. P. M. 13/7/23
Cranbrook, *The Earl of* 13/7/23
Way, A. B. M. 13/7/23
Dobbin, R. W. 13/7/23
Akroyd-Hunt, J. A. 13/7/23
Neville, R. D. [*I*] *c.o.* 13/7/23
Lindesay, E. M., *M.B.E.* 13/7/23
Turnbull, D. J. T. 13/7/23
Hayes, H. A. 13/7/23
DuBoulay, T. H. 13/7/23
Larden, G. H. N. 13/7/23
Crawford, J. M. L. 13/7/23
Eyre, F. C. 13/7/23
Hall, H. L. C. 13/7/23
Winch, C. G. M. 13/7/23
Turnbull, L. C. (*Spec. Appt.*) 13/7/23
Phayre, R. A. 13/7/23
Nicol, W. P. 13/7/23
Paul, C. R. 13/7/23
Greig, R. B. 13/7/23
Firbank, L. T. 13/7/23
Hooper, W. H. 13/7/23
Chesney, M. J. P. [L] 13/7/23
Bromley-Kemp, A. L., c.o. 13/7/23
Watson, C. B. G., c.o. 13/7/23
Beville, C. H. 13/7/23
Parkinson, A. P. M. B. 13/7/23
Dalton, C. J. G. 22/12/23
Daniell, R. B. T. 22/12/23
Shaw-Hamilton, R. J., *y.* 22/12/23
Dunphie, C. A. L. 22/12/23
Gee, G. F. 22/12/23
Bland, H. O. C. 22/12/23
Russell, G. V. 22/12/23
Paterson, J. F. 22/12/23
Tempier, C. R. 22/12/23
Donaldson, J. B., *y** 22/12/23
Bean, R. L., *y** 22/12/23
Colchester, G. 22/12/23
Carden, R. H. L. 22/12/23
Paynter T. C. 22/12/23
Horwood, K. 22/12/23
Armstrong, P. F. B. N. 22/12/23
Serjeant A. R. D., *y.* [L] 22/12/23
Bannatyne, F. W. N. 22/12/23
Fazil, I. 22/12/23
Saunders, M. D. S. 22/12/23
Phillipps, C. 28/4/24
22/12/23

Lieutenants—contd.

Crowe, J. P., *y** 22/12/23
Howard, E. A. 22/12/23
Tennant, T. B. L., c.o. 22/12/23
Herbert, E. O. 22/12/23
Kirby, C. S. 4/8/24
Hamilton, C. K. 30/8/24
Hope, M. W. 31/8/24
Read, H. 31/8/24
Spedding, C. F. C., *a.s.* 31/8/24
Ryan, G. L., c.o. 31/8/24
Morres, A. R. 31/8/24
Walters, J. B. 31/8/24
Shiffner, *Sir* Henry B., *Bt.* 31/8/24
Martin, J. M. W. [*I*] *c.o.* 31/8/24
Sugden, A. J. F. 31/8/24
Inglis, G. H., *y.* 31/8/24
Collett-White, H. E., *y.* 31/8/24
Fanshawe, E. L. 31/8/24
Simpson, A. O. [*I*] 31/8/24
Auld, W. C. 31/8/24
Henslowe, F. A. 31/8/24
Nash, L. C. M. [*I*] 31/8/24
Fanshawe, G. D. 31/8/24
Robertson, I. C. A., c.o. 31/8/24
Cameron, C. A. S. 31/8/24
Drew, A. W. 31/8/24
Campbell, D. 31/8/24
Barrett, G. FitzC. 31/8/24
Willans, J. H. H. 31/8/24
Knight, F. B. B. 31/8/24
Harris, H. W. W. 31/8/24
Delamain, W. T. 31/8/24
Schreiber, J. H. L'E. 31/8/24
Morrison, A. E., c.s. 31/8/24
Persse, D. W. 31/8/24
Burton, C. E. C. 31/8/24
Scott, T. I. 31/8/24
Benson, E. R. 31/1/25
Bourre, G. K. 31/1/25
Reynolds, W. A. R. 31/1/25
Vallange, I. C. 31/1/25
Moore, F. D. 31/1/25
Kelly, T. E. D. 31/1/25
McDonnell, J. P. P., *y.* 31/1/25
Vogel, F. W. 31/1/25
Bolton, R. D. 31/1/25
Stokes-Rees, H. J. 31/1/25
Graham, A. T. J. 31/1/25
Boyce, H. C., *y.* 31/1/25
Kirwan, R. C. H. 31/1/25
Cave, G. E. 31/1/25
Thompson, N. G. 31/1/25
Beddington, K. L. 31/1/25
Rugge-Price C. J. N. 31/1/25
Bagwell-Purefoy, A. E., *y.* 31/1/25
Proes, G. E. S. 31/1/25
Jenkin, F. H. B. 31/1/25
Adams, G. W. F. 31/1/25
Hamill-Stewart, C. E. 31/1/25
Portman, G. B. 31/1/25
Carmichael, G. B. 31/1/25
Howell, A. H. E. 31/1/25
Tulloch, D. D. C. 31/1/25
Capper, C. F. [*I*] 31/1/25
Foster, R. V. R. [*I*] 31/1/25
Woodrooffe, A. W. 31/1/25
Kennedy, E. G. D. 24/3/25
Perry, H. St. *M.* M. 28/8/25
Ferguson, W. H. 28/8/25
Wintle, F. G. 29/8/25
Hughes, B. P. 29/8/25
Daniell, A. J., *y.* 29/8/25
Saunders, H. K. 29/8/25
Benson, J. R. E. 29/8/25
Lyons, G. G. O. 29/8/25
Packard, C. D. 29/8/25
Chevis, H. G. 29/8/25
Bastin, G. E. R. 29/8/25
Mayhew, R. R. M. 29/8/25
Boyt, J. D. H., *y.* 29/8/25
Meadmore, J. E. F., c.o. 29/8/25
Wells, B. G., *y.* 29/8/25
Alexander, J. C. 29/8/25
Colquhoun, C. H. 29/8/25

Digitized by Google

Lieutenants—contd.

Smith, J. C.	29/8/25
Pinney, B.	29/8/25
Hanley, E. R.	29/8/25
Hills, J.	29/8/25
Scott, F. C.	29/8/25
Irven, D. N. W. D.	29/8/25
Goodbody, R. W.	29/8/25
Edwards, P. M. H.	29/8/25
King, R. G. M.	29/8/25
Hooley, St. J. C.	29/8/25
Hindley, G. B. S.	29/8/25
Wingate, O. C.	29/8/25
Fraser, H. R. E. C.	29/8/25
Corbett, A. N. S.	29/8/25
Basset, P. T. R. U.	29/8/25
Thomlinson, J. [*l*]	29/8/25
Crum, J. A. S.	29/8/25
Riddell, E. A. B.	29/8/25
Hill, T. W. R.	29/8/25
Sorsbie, R. W.	29/8/25
Trouton, H. G.	29/1/26
Kirton, R. J.	30/1/26
Edgington, A. T.	30/1/26
Findlay, P. H. L.	30/1/26
Nicholson, R. A. G.	30/1/26
Yates, J. B., *y.*	30/1/26
Thorne Thorne, H., *y.*	30/1/26
Lane, E. E. A.	30/1/26
Bourke, L. E.	30/1/26
Gregson, J. H.	30/1/26
Hazlerigg, A. W., *y.*	30/1/26
Crawford, R. A. V.	30/1/26
Beattie, J. H.	30/1/26
Cleeve, R. E. B.	30/1/26
de Winton, R. P.	30/1/26
Osmond, S. R.	30/1/26
Jones, J. L. G.	30/1/26
Streatfeild, N. R.	30/1/26
Stewart, G. W. F.	30/1/26
Lewer, L. B.	30/1/26
Brackenbury, R. H. L., *y.*	30/1/26
Shacklock, W. G.	30/1/26
Walter, E. H.	30/1/26
Pinchard, F. B.	30/1/26
Southey, S.	30/1/26
Smith, K. S., *y**	30/1/26
Hill, R. H. M.	30/1/26
Jelf, R. W.	30/1/26
Eve, R. D. E. (*Spec. Appt.*)	30/1/26
Pantin, D. E.	30/1/26
Kerr, J. M.	30/1/26
Blacker, W. D.	30/1/26
Christian, C. G. H.	30/1/26
Fair, H. C.	17/6/26
Smith, G. N. C.	17/6/26
Collins, R. A.	22/6/26
Luck, G. C.	26/8/26
Brooke, B. H.	26/8/26
Robinson, J. S.	26/8/26
Burnett, M. J. B.	26/8/26
Davies, A. B.	26/8/26
Fernyhough, A. H.	26/8/26
England, P. A. V.	26/8/26
Hudson, R. E. H.	26/8/26
Fernyhough, H. E.	26/8/26
Howard-Jones, J.	26/8/26
Streatfeild, R. J.	26/8/26
Powell, P. K.	26/8/26
Cartwright, J. M. F.	26/8/26
Gittings, C. J.	26/8/26
Everett, G. E. N.	26/8/26
Strong, J. I.	26/8/26
MacRae, J. A.	26/8/26
Hill, P. L. A.	26/8/26
Napier, A.	26/8/26
Chaytor, E. J. C.	26/8/26
Weir, P. D.	26/8/26
Tapp, N. P. H.	26/8/26
Courage, C. M.	26/8/26
Carr, R. B. W.	26/8/26
Lewis, D. C. F.	26/8/26

Lieutenants—contd.

Smith, J. L.	26/8/26
Thompson, J. W.	26/8/26
Thatcher, G. B.	26/8/26
Burton, R. S.	26/8/26
Collins, W. H.	26/8/26
Mansell, G. W.	26/8/26

2nd Lieutenants.

Lyons, R. N.	26/8/24
Cowan, H. W. L.	26/8/24
Yeo, R. C.	19/9/24
Stuart, A. M.	27/1/25
McLeod, R. W.	28/1/25
Pike, W. G. H.	28/1/25
Thompson, G. S.	28/1/25
Lyall-Grant, C. H.	28/1/25
Freeth, H. S.	28/1/25
Sharpe, J. Y. B.	28/1/25
Matthews, A. L.	28/1/25
Hildebrand, G. L.	28/1/25
Dawes, E. G.	28/1/25
Falthfull, W. McO. T.	28/1/25
Batt, E. C.	28/1/25
Hendley, J.	28/1/25
Graham, W. D. McN.	28/1/25
Selby, J. M.	28/1/25
de Havilland, P. H.	28/1/25
Williams-Wynn, O. W.	28/1/25
Fell, J. H.	28/1/25
Stevenson, N. Le M.	28/1/25
Evatt, J. H. B.	28/1/25
Blaber, S. C.	28/1/25
Newell, W. L.	28/1/25
D'Arcy-McArthy, H. S.	28/1/25
Rowlandson, J. C.	28/1/25
Northcote, D. L. S.	28/1/25
Tremenheere, J. S. W.	28/1/25
Graham, F. J. F.	28/1/25
Wall, W. M. C.	28/1/25
Clarke, P. T. N.	28/1/25
Harman, C. R.	28/1/25
Battye, B. W.	28/1/25
Ferguson, R. M.	28/1/25
Tallyour, K. R. H.	28/1/25
Verrières, L.	28/1/25
Sillery, C. D.	28/1/25
Thomas, R. J. H.	3/9/25
Howard-Vyse, E. D.	3/9/25
Wilson, J. F.	3/9/25
Holt Wilson, C. G.	3/9/25
Byas, W.	3/9/25
Estcourt, E. N. K.	3/9/25
Foster, R. H. A.	3/9/25
Hulse, W. E.	3/9/25
Todhunter, J. F.	3/9/25
Findlay, C. T. L.	3/9/25
Cowie, D. G. C.	3/9/25
Buck, R. D.	3/9/25
Teacher, A. D. M.	3/9/25
Pritchard, R. C.	3/9/25
Lamb, W. F.	3/9/25
Shoolbred, W. J.	3/9/25
Cochrane, J. R.	3/9/25
Tatchell, B. H.	3/9/25
Kellett, G.	3/9/25
Farrell Palliser, H. J.	3/9/25
Ruel, W. J. G.	3/9/25
Darling, T. ff. M.	3/9/25
Jackson, G. L.	3/9/25
Cholmeley, L. N.	3/9/25
Lloyd, F. H. M.	3/9/25
Best, A. A. M.	3/9/25
Chennells, A. B. S.	3/9/25
Neilson, D. W.	3/9/25
Hall, R. C. S.	3/9/25
Dent, J. C.	3/9/25
Pope, C. D. T.	3/9/25
Symons, J. S.	3/9/25
Coltman, T. A. H.	3/9/25
Waring, M. H. F.	3/9/25
Lyall-Grant, D. H.	3/9/25
Johnson, P. M.	3/9/25
Meadows, G. E. M.	3/9/25
Power, E. H.	3/9/25

2nd Lieutenants—contd.

Haynes, J. K.	3/9/25
Longden, J.	3/9/25
Ord, J. L.	3/9/25
Battye, R. K. M.	3/9/25
Halley, J. M.	3/9/25
Gore, F. N. W.	3/9/25
Clegg, H. H. B.	3/9/25
Hannay, R. H.	3/9/25
Brocklehurst, A. E.	3/9/25
Hutchins, H. A. P.	3/9/25
Jackson, O. R.	3/9/25
Wright, K. M.	3/9/25
O'Halloran, D. N. E.	3/9/25
Francis, C. H.	3/9/25
Hawks, G. R. L.	3/9/25
Thompson, O. S. M.	3/9/25
Twomey, L. P.	3/9/25
Gregson, G. P.	3/9/25
Rendall, J. F. S.	3/9/25
Skey, E. B.	3/9/25
Beresford, *Lord* W. M. de la P.	3/9/25
Caulfeild, A. J.	3/9/25
Tyler, J. N. D.	3/9/25
Johnson, H. H.	3/9/25
Harvey, S. S. G. C.	9/9/25
Hendley, C. G.	3/2/26
Blacker, G. P. D.	3/2/26
Duncan, K. D. I.	3/2/26
Wheeler, R. H. L.	3/2/26
Hutchinson, H. F.	3/2/26
Peddie, G.	3/2/26
Starkie, R. W. M.	3/2/26
Walker, W. J. N.	3/2/26
Faunthorpe, P. C.	3/2/26
Stuart, A. G.	3/2/26
Elliott, R. A.	3/2/26
King, W. S.	3/2/26
Ramus, P. de N.	3/2/26
Geddes, A. J. W.	3/2/26
Sinclair, J. M.	3/2/26
Golding, E.	3/2/26
Wolfe Barry, J. G.	3/2/26
Munro, R. C.	3/2/26
Betts, D. L.	3/2/26
Clarke, T. H. W.	3/2/26
Cannell, D. G.	3/2/26
Crosthwaite, P.	3/2/26
Hobbs, J. B.	3/2/26
Turner, M. B.	3/2/26
Marriott, E. H.	3/2/26
Fullerton, R. G.	3/2/26
Galloway, J. L.	3/2/26
Proudlock, J. L.	3/2/26

Adjutants.

Hall, F. W., *M.C.*, *capt.*	22/1/23
Vallentin, C. M., *M.C.*, *capt.*	12/3/23
Barlow, A. E., *lt.*	1/7/23
Cowan, W. A., *M.C.*, *capt.*	17/9/23
Wood, G. O., *M.C.*, *lt.*	15/10/23
Weir, J. G. D. *capt.*	7/11/23

Digitized by Google

Adjutants—contd.

Munro, A. J. R., *capt.* 23/12/23
Nugee, G. T., *D.S.O., M.C., r.h.a., capt.* 1/2/24
Brookes, W. H., *M.C., capt.* 4/2/24
Hayes, A. T. H., *M.C., capt.* 3/3/24
Hill, J. G., *M.B.E., M.C., lt.* 16/3/24
Olliver, C. O., *capt.* 7/4/24
Hall, S. L., *O.B.E., capt.* 11/6/24
Thompson, L. F., *M.C., capt.* 9/8/24
Chidson, M. R., *M.B.E.* [L] *capt.* 12/9/24
Harris, T. L., *capt.* 1/10/24
Middleton, A. A., *capt.* 10/10/24
Macgregor, A., *capt.* 16/10/24
Marshall C. F. K., *D.S.O., M.C., capt. (bt. maj.)* 17/11/24
Griffith-Williams, E. L. G., *D.S.O., M.C., capt.* 1/12/24
Pugh, C. D. O., *capt.* 19/12/24
Crowe, W. H. F., *M.C., y*, capt.* 1/1/25
Lee, D. H., *capt.* 1/1/25
Young, H. A., *capt.* 7/1/25
Dale, E. C. B., *M.C., r.h.a., capt.* 10/1/25
Johnston, M. A. B., *M.C., capt. (bt. maj.)* 21/1/25
Lee, S. S., *D.S.O.* [L] *capt.* 27/1/25
Stevenson, J. H. M., *M.C., capt.* 20/2/25
Awdry, R. J., *lt.* 23/2/25
Dymott, K. G., *M.C., capt.* 26/2/25
Parkes, N. C., *y., capt.* 2/3/25
Latham, E., *M.C., capt.* 20/3/25
Grehan, S. A. J., *O.B.E., M.C., capt.* 4/4/25
Jackson, E. H. P., *r.h.a., capt.* 20/4/25
Perceval, R. R. M., *M.C., capt.* 23/4/25
Mostyn, J. C. M., *M.C., capt.* 25/4/25
Stansfield, E. J., *capt.* 29/4/25
Fisken, S. F., *M.C., capt.* 9/5/25
Price, R. G., *capt.* 13/5/25
Pownall, F. H. S., *M.C., capt.* 26/5/25
Reynolds, R. C., *M.C., capt.* 1/6/25
Borthwick, H. G. E., *lt.* 20/6/25
Fooks, H. E., *O.B.E., capt.* 31/8/25
Trappes-Lomax, B. C., *M.C., capt.* 14/8/25
MacIlwaine, A. H., *D.S.O., M.C., capt.* 25/9/25
Little, A. G., *capt.* 1/10/25
Radcliffe, C. G., *M.C., capt.* 6/10/25
Trundle, A. L., *lt.* 6/10/25
Earle, E. G., *D.S.O.* [*l*] *capt.* 18/10/25
Roupell, F. L. L. F., *M.C., capt.* 20/10/25
Fellowes, R. W. L., *M.C., capt., t.* 28/10/25
Cottrell, A. F. B., *D.S.O., capt.* 30/10/25
Latham, H. B., *g., r.h.a., capt.* 8/11/25
Mason MacFarlane, F. N., *M.C., p.s.c.* [L] *capt.* 30/11/25
Spragge, F. B. B., *M.C., capt.* 5/12/25
Wauchope, C. E., *M.C., capt.* 9/12/25
Russell, A. C., *M.C., r.h.a., capt.* 22/12/25
Thom, G. M., *M.C., lt.* 1/1/26
Hopkins, G. F. T., *M.C., capt.* 23/1/26
Pollock, A. J. C., *O.B.E., capt.* 6/2/26
Richards, H. McA., *M.C., capt.* 17/2/26
Rusher, A. E., *M.C., capt.* 5/3/26

Adjutants—contd.

Weigall, E. T., *capt.* 14/3/26
Rowett, R. B., *M.C., o., capt.* 19/2/26
Milne-Thomson, M. M., *capt.* 8/3/26
Straker, H. G., *capt.* [L] 31/3/26
Bowkett, T. H., *M.C., lt.* 1/4/26
Burlton, H. L. G., *M.C., capt.* 1/4/26
Smith, G. L. S., *O.B.E., M.C.* [*l*] *capt.* 8/4/26
Campbell, J. O., *D.S.O., M.C., capt.* 14/4/26
Howard, E. S. G., *M.C., capt.* 1/5/26
Dyer, W. W., *lt.* 25/5/26
Scott-Watson, W., *M.C., capt.* 30/5/26

DISTRICT OFFICERS.

§Serving under conditions prior to Royal Warrant 22 Nov. 1921.

Majors.

§Stevens, E. J., *O.B.E.* 27/1/22
§*Everton, W. T. A.*, M.C. (*Inspn. Dept.*) 19/2/22
§Broadhurst, O. 19/2/22
§*Lyle, J.* (*Design Dept.*) 2/4/22
§*Bolton, F.*, M.B.E., *m.a.* 9/4/23
§Cockaday, W. G. C., *M.C.* 9/4/23
§Kershaw, C. H. 9/4/23
§Slade, R. 18/8/23
§*Harris, C.*, M.C., D.C.M. (*Sch. of Arty.*) 31/10/23
§Syrett, F. G. 4/10/24
§Walker, T. H., *M.C.* 6/11/24
§Owen, E. 28/1/25

Captains.

Bell, W. J. 29/2/20
Warton, H. C. (*War Office*) 6/12/20
§Fulcher, G. E. T. 7/12/20
§Tompkins, J. W., *M.C.* 16/12/20
bt.-maj. 16/12/20
§Easton, W. T. J. 28/3/21
§Wales, A. H., *O.B.E., M.C.* 2/4/22
§Webb, C. G. F., *M.C.* 2/4/22
Ahl, F., *g.* 1/10/22
Underwood, H. 1/10/22
McCartney, L. J. 22/10/22
Temple, F. W., *M.C.* 15/11/22
Howe, C. A. 5/12/22
Coleman, J. T. 5/12/22
Stallan, H. A., *M.B.E.* 7/2/23
Fraser, A. A. 6/3/23
Allen, F. J. 24/4/23
Hesketh, A. J. 30/6/23
Coombes, G. (*Inspn. Dept.*) 16/7/23
Ramsay, J., *M.C.* 3/9/23
Parsons, W., a.c. 31/7/23
Gainher, P. W. N. 4/8/24
Saxby, W., *M.C.* 25/3/25
Ball, W. J., M.B.E. (*Exptl. Estabt.*) 17/7/25

Lieutenants.

Lee, H. 22/9/18
Cooper, J. N. 21/11/18
Merrells, G. E. 26/11/18
Chester, J. A. 26/11/18
Old, J. 26/11/18
Young, F. G., M.B.E. 26/11/18
Blount, W. J. 26/11/18
Spencer, C. N. 26/11/18
Ambrose, M. 26/11/18
Attoe, T. G. 26/11/18
Hurst, R. 26/11/18

Lieutenants—contd.

Finucane, F. C. 26/11/18
Bartrip, E. A., *s.* 26/11/18
Taggart, P. (*Inspn. Dept.*) 26/11/18
Rees, F. T., *D.C.M.* 26/11/18
Hirst, H. W. 6/12/20
Ford, W. T. 19/8/21
Wark, H., *M.B.E.* 28/8/21
Broadhurst, G. S. (*Empld. Union Govt. of S. Afr.*) 1/7/21
Rawlins, B. 10/10/23
Haycroft, T. W. M. 27/10/23
Chapman, E. W. (*Inspn. Dept.*) 27/10/23
Hague, E. 5/8/24
O'Brien, G. P. 24/9/24
Sellers, G. 6/11/24
Glaysher, J. M. 20/11/24
Wager, E. B., *M.B.E.* 28/1/25
Jones, A. J. 28/1/25
Parkinson, A. 28/1/25
Martin, A. J. 28/1/25
Baskett, F. W. 28/1/25
Lane, R. L. 28/1/25

Quarter-Masters.

Fulcher, G. A., *O.B.E.* 1/4/01
lt.-col. 3/6/19
Williams, E. E. 11/9/12
capt. 1/7/17
Joy, H. A., *O.B.E.* (*War Office*) 30/12/14
capt. 30/12/17
Adams, C. E. 12/1/15
capt. 7/1/19
Hesketh, W. H., *M.B.E.* 11/2/15
capt. 11/2/18
Sheppard, H. W. 25/7/15
capt. 25/7/23
Merriman, J. W. (*War Office*) 6/10/15
20/2/24
capt. 19/7/24
Swinerd, H. J., *M.B.E.* 23/11/16
capt. 23/11/24
Mahon, A. H. 15/12/16
capt. 15/12/24
Baillie, R., *M.B.E.* 21/7/17
capt. 21/7/25
Poffley, B. H. 16/11/17
capt. 16/11/25
Coombes, W. J., *M.B.E., lt.* (*War Office*) 5/11/18
Jones, R., *M.C., lt.* (*Sch. of Arty.*) 24/1/19
James, C. H., *lt., a.c.* 26/2/19
Goble, W. E., *M.B.E., lt.* 27/5/21
Dixon, A. F., *lt.* (*Chem. Warfare Exptl. Stn.*) 2/12/23
Hunter, R., *lt.* 12/5/24
Skilton, S. J., *lt.* 12/10/24
Steele, J. W., *lt.* 14/8/25
Sharpe, E. E., *lt.* 7/11/25
Mann, W. E., *lt.* 22/11/25

Director of Music.

Stretton, E. C., *M.V.O.* 22/2/17
capt. 22/2/2[illegible]

Digitized by Google

Riding Establishment, Royal Artillery, Woolwich.

Captain.

Boylan, E. T. A. G., *D.S.O., M.C.*, R.H.A.

Lieutenants.

Kindersley, N. H., R.H.A. Longfield, R. J., R.H.A.

DEPÔT, ROYAL ARTILLERY, WOOLWICH.

Headquarters.

Commandant.
The Colonel Commandant, Woolwich Garrison.

Lieutenant.
James, G. J., *M.M.*

Adjutant.
Marshall, C. F. K., *D.S.O., M.C., capt. (bt. maj.).*

1st Training Brigade.

Lt.-Colonel.
Skinner, E. J., *D.S.O.*, R.H.A.

Adjutant.
Pownall, F. H. S., *M.C., capt.*

District Officer.
Lane, R. L., *lt.*

Quarter-Master.
Sheppard, H. W., *capt.*

2nd Training Brigade.

Lt.-Colonel.
Poston, W. J. L., *D.S.O.*

Adjutant.
Reynolds, R. C., *M.C., capt.*

District Officer.

Quarter-Master.
Skilton, S. J., *lt.*

Depôt Brigade.

Lt.-Colonel.
Lyon, C. A., *D.S.O.*

Adjutant.
Olliver, C. O., *capt.*

District Officers.
Walker, T. H., *M.C., maj.*
Howe, C. A., *capt.*
Blount, W. J., *lt.*

Quarter-Master.
Hesketh, W. H., *M.B.E., capt.*

Majors.
d'Apice, J. E. F., *D.S.O.* (*bt. lt.-col.*) *g.*
Scarlett, *Hon.* H. R., *D.S.O.* (*bt. lt.-col.*)
Reid, W. R., *D.S.O.*, (*S.C.*) (*bt. lt.-col.*)
Carlyon, T., *D.S.O.*
Rothwell, R. S., *D.S.O.*
Milford, K. E., *D.S.O.*
Pease-Watkin, E. H. P., *D.S.O.*, R.H.A.
Gillum, W. W., *D.S.O.* [*l*].
Knight, J. H., *D.S.O.*
Crewdson, W. T. O.
Wanklyn, F. A., *M.C.*

Captains.
Campbell, G. F., *D.S.O.*
Eberli, F. H.
Mansfield, G. E., *M.C.*
Lloyd, C. H., *M.C.*, R.H.A.
Glynn, R. T. W., *M.C.*
Peters R. B.
Evans, M. P., *M.C.*
Cory, H. C., *M.C.*
Kirkman, S. C., *M.C.*
Sowdon, H. N.
Russell, P. H. W., *y.*
Austin, A. W., *M.C., M.M.* (*attd.*)
Sanger, J. A.

Lieutenants.
Chilton, M. S.
Campbell, J. C., *M.C.*
Tribe, R. L.
Mortimer, H. J., *M.C.*
Merton, H. H.
Hutchison, C. T., *M.C.*
Tyler, E. M., *M.C.*, R.H.A.
Revell-Smith, W. R., *M.C.*, R.H.A.
Sinclair, J. A., R.H.A.
Rawlins, S. B., *M.C.*
Scott, W. K.
Symonds, E. N. C., *M.B.E., M.C.*
Baines, M. F. T.
Digges, H. G. G.
Faviell, J. V.
Gummer, H. L. (*attd.*)
Lowe, R. F. M.
Valsey, J. T. de H.

Lieutenants—contd.
Nightingale, R. D., *M.C.*
Maconochie, H. A.
Friedberger, J. C.
MacLeod, N.
Haslewood, W. G.
Jones, G. H.
Wynter, D. E. H.
Thicknesse, H. J. A.
Matthew, A. G.
Woodward, L. H. de C. *M.C.*
Roantree, F. F. D., *y.* [*l*]
Bolton, L.
Higgs, W. H.
Brodie, E. F. S.
Christopher, J. R. C.
Shoosmith, S. N.
Leggatt, W. M.
Drake-Brockman, R. F. H.
Robertson, F. E.
Spedding, J. E.
Saunders, M. D. S.
Burton, C. E. C.

HONG KONG–SINGAPORE BRIGADE, ROYAL ARTILLERY.

Subadar Major.		*Subadars.*		*Jemadars.*	
Piran Ditta, *D.C.M.*	11/12/25	Mangal Singh	12/1/22	*Jewa Singh*	26/10/04
		Lal Khan	15/4/23	Ghulam Mehdi	10/5/24
		Piran Ditta, *D.C.M.*	10/5/24	Harnam Singh	1/6/24
		Shah Muhd	11/12/25	Jiwand Singh	31/7/25
		Chajja Singh, *D.C.M.*	15/4/26	Abdul Ghani, *M.M.*	31/7/25
		Sultan Muhd, *D.C.M.*	16/4/26	Painda Khan	11/12/25
				Kutab Din	16/4/26

Digitized by Google

MILITIA.

The Antrim.

Hon. Colonel.

Shaftesbury, Rt. Hon. the Earl of, K.P., G.C.V.O., C.B.E. (*Hon. Brig.-Gen. ret.*) *t.a.* 7/6/13

Major.

Hill, F. G., *O.B.E.* 5/8/14

Captains.

Cowan, F. E. P. 14/5/07

⚔*Barres, H. W.*, M.B.E. 8/8/16

⚔Hezlet, C. O., *D.S.O.* 8/8/16

Gilliland, W. H. 8/8/16

⚔*Crawford-Clarke, R. W. B.*, M.C. 3/11/17

⚔Rogers, C. V. 3/11/17

Lieutenant.

2nd Lieutenants.

Instructor of Artillery.

Adjutant.

Supplementary Officers, late Royal Field Artillery.

Majors.

⚔Sherlock, E., *M.C.* 16/11/15

⚔Robson, J. S. 16/11/15

Captains.

⚔Hallowes, B. H. C. 12/6/05

⚔Adcock, G. H. J. 30/10/14

⚔Dyson, W. G., *M.C.* 3/11/17

Lieutenants.

⚔Wotherspoon, A., *o. o.d.* 1/7/17

Supplementary Officers, late Royal Garrison Artillery.

Majors.

⚔Brooke-Hitching, P. M. 30/10/14

bt. Lt.-col. 1/1/19

⚔Fenner, H. H. (*Hon. Lt. in Army*) 1/5/17

Captains.

⚔Gonne, V. C. M. 3/11/17

⚔O'Farrell, G. H. M. 3/11/17

⚔O'Brie T. E. S. 3/11/17

Captains—contd.

⚔Mills, V. H. 3/11/17

⚔Somerscales, F. J., *M.C.* 3/11/17

9/8/19

Digitized by Google

HONOURABLE ARTILLERY COMPANY.

TERRITORIAL ARMY.

"South Africa, 1900-02."

The Great War—3 *Infantry Battalions and 7 Batteries of Artillery.*—"Ypres, 1915, '17," "Somme, 1916, '18," "Ancre Heights," "Ancre, 1916," "Arras, 1917, '18," "Scarpe, 1917, '18," "Arleux," "Bullecourt," "Pilckem," "Polygon Wood," "Broodseinde," "Poelcappelle," "Passchendaele," "Amiens," "Albert 1918," "Bapaume, 1918," "Drocourt-Quéant," "Hindenburg Line," "Épéhy," "St. Quentin Canal," "Cambrai, 1918," "Selle," "Sambre," "France and Flanders, 1914-18." "Piave," "Vittorio Veneto," "Italy, 1917-18." "Rafah," "Egypt, 1915-17," "Gaza," "El Mughar," "Jerusalem," "Jordan," "Megiddo," "Sharon," "Damascus," "Palestine, 1917-18." "Aden."

Captain-General and Colonel.

THE KING.

Colonel Commandant.

⚔Denbigh and Desmond, *The Earl of, C.V.O., T.D.* (*Col. Terr. Army*) *A.D.C., t.a.* ... 4/3/93

Adjutant.

⚔Larcom, *Sir* Thomas P., *Bt., D.S.O.*, Maj. R.H.A. 21/12/23

Quarter-Master.

⚔Robinson, R. A., *capt.* 20/12/14

HONOURABLE ARTILLERY CO.

Artillery.

"A" and "B" BATTERIES *forming part of* 11*th* (*Honourable Artillery Company and City of London Yeomanry*) *Brigade R.H.A.* (*See page* 281.)

Armoury House, Finsbury, E.C.

Record Office:
Woolwich Dockyard, S.E. 18.

Majors.

A ⚔Forrester, P., *M.C., t.a.* 26/4/18
B ⚔Rushbrooke, O. J. 23/12/22

Captains.

A ⚔Broome, C. B. †10/2/22
B ⚔Outbill, W. G. O. 23/12/22

Lieutenants.

B ⚔Hill, J. 9/5/23
B ⚔Bishop, H. G. S. 26/3/25
A ⚔Payne, F. E. 15/12/25
A ⚔Mills, A., *M.C.* 16/12/25
B Browne, R. B. 25/4/26

2nd Lieutenant.

A Marler, L. S. 25/10/24

HONOURABLE ARTILLERY CO.

Infantry Battalion.

Armoury House, Finsbury, E.C. 2.

Record Office:

80, *Pall Mall, S.W.*1.

Lt.-Colonel.

⚔Ward, A. L., *D.S.O., T.D.*, m.p., *t.a.* 23/7/16

Major.

⚔Douglas, M. G., *D.S.O., O.B.E., M.C., T.D.* 1/11/16
bt. lt.-col. 24/1/23

Captains.

⚔Stone, W. A., *M.C.* 1/11/16
⚔Sturgis, C. O. 17/5/22
⚔Knight, A. F. 17/3/23
⚔O'Brien, H. W., *M.C.* 24/3/23
⚔McGowan, C. R. 15/4/25

Lieutenants.

⚔Sandle, S. E., *M.C., D.C.M.* 1/7/17
⚔Pryke, H. F. S. 1/5/18
⚔*Y.C.* Haine, *R. L.*, M.C. 7/6/18
⚔Kent, H. F., *M.C.* 12/7/23
⚔Newland, A. M., *M.C.* 12/7/23
⚔Farrar, W. B., *M.C.* 12/2/25
⚔Stoneham, G. T. 16/1/26

2nd Lieutenants;

Welch, C. D. G., a.m. 13/2/25
Worssam, G. E. 19/3/25
O'Brien, T. 29/4/25
West, R. E. 25/5/25
Williams, F. C. 29/5/25

Adjutant;

⚔Larcom, *Sir* Thomas P., *Bt., D.S.O.*, Maj. R.H.A. 21/12/23

Quarter-Master.

⚔Robinson, R. A., *capt.* 20/12/14

Cadet Unit Affiliated.

Imperial Cadet Yeomanry.
[Uniform—*Scarlet.* Facings—Blue.]

Digitized by Google

ROYAL ARTILLERY.

TERRITORIAL ARMY.

Dates shown prior to 1 April, 1908 are those of the Officers' corresponding rank in a late unit of the Volunteer Force.

Record Office, R.A. ... ... *Woolwich Dockyard, S.E.*18.

§ Order of Precedence of the Several Counties (except for Heavy).

1. Northumberland.
2. Hampshire.
3. Devonshire.
4. Sussex.
5. Edinburgh (City).
6. Midlothian.
7. Norfolk.
8. Banff.
9. Kent.
10. Forfarshire.
11. Essex.
12. Lancashire.
13. Renfrewshire.
14. Dorsetshire.
15. Fifeshire.
16. Glamorgan.
17. Yorkshire (E. Rid.).
18. Ayrshire.
19. Argyll.
20. Gloucestershire.
21. Yorkshire (N. Rid.).
22. Cheshire.
23. Lincolnshire.
24. Kirkcudbright.
25. Inverness-shire.
26. Cumberland.
27. Durham.
28. Cromarty.
29. Ross-shire.
30. Nairn.
31. Shropshire.
32. Yorkshire (W. Rid.).
33. Somersetshire.
34. Suffolk.
35. Monmouthshire.
36. Staffordshire.
37. Carnarvon.
38. Bute.
39. { City of London. / County of London.
40. Worcester.
41. Warwick.
42. Cardigan.
43. City of Aberdeen.
44. City of Dundee.
45. City of Glasgow.
46. Derbyshire.
47. Hertfordshire.
48. Northamptonshire.
49. Wiltshire.
50. Berkshire.
51. Leicestershire.
52. Nottinghamshire

ROYAL HORSE ARTILLERY.

11th (Honourable Artillery Company and City of London Yeomanry) Brigade.

(The officers of the H.A.C. batteries of this brigade are shown on page 280.)

H.Q. and No. 1 City of London (Yeo.) Batt. 39, Finsbury Square, E.C.

Hon. Colonel.

⚔*Lauderdale*, The Earl of, *O.B.E.* (*Lt.-Col. in Army*) (*Gent.-at-Arms*) (*King's Body Guard for Scotland*) 23/7/05

In Command.

⚔Lawrence, *Hon.* C. T., *D.S.O.*, Maj. R.A. (**Lt.-Col.*) 4/5/21

Major.

1 ⚔Robins, T. E., *D.S.O.*, *t.a.* 1/8/25
1/6/16

Captain.

1 Goldsworthy, E. W., *T.D.* 3/9/24

Lieutenant.

1 Gibbs, C. J. 24/1/26

2nd Lieutenant.

1 Stedall, H. S. O. P. 9/3/25
H.Q. Stedall, M. B. P. 20/3/26
Edwardes, *Hon.* H. O. 22/6/26

Adjutant.

⚔Huttenbach, N. H., *D.S.O.*, *M.C.*, Capt. R.H.A. 1/10/24

FIELD BRIGADES.

51st (Westmorland and Cumberland).

H.Q., 204th (Cumb.) Batt. (How.), Workington; 369th (West. Yeo.) and 370th (Cumb. Yeo.) Batts., Artillery Drill Hall, Carlisle; 203rd (Cumb.) Batt., Whitehaven.

Hon. Colonel.

Lonsdale, The Earl of, G.C.V.O., T.D., *t.a.* 20/12/84

Lt.-Colonel.

⚔Burnyeat, R. W., *D.S.O.*, *T.D.*, *t.a.* 1/9/23

Majors.

369 ⚔Highet, W. T., *M.C.*, *T.D.* 1/6/16
203 ⚔Smith, R. A. 1/3/23
370 ⚔Holmes, A. L. 1/9/24
204 ⚔Oglethorpe, J. A. 13/5/25

Captains.

Lieutenants.

⚔*Brett*, *W. J.* (*Lt. Res. of Off.*) *a.m.* 1/1/20
369 ⚔Strong, J. R. 23/3/25
204 Smith, H. 19/6/25
204 Smith, E. 19/6/25
204 Lawson, T. M. 19/6/25
204 ⚔Fletcher, T. 18/8/25

2nd Lieutenants.

370 Carr, R. A. 30/5/24
203 Helder, G. A. L. 24/7/24
203 Pattinson, J. D. 31/12/24
369 Douglas, J. S. 1/3/25
369 Burton, R. O. 1/8/25
269 Strong, T 23/3/25
370 Beaty, G. L. 6/4/25
370 Lightfoot, A. R. 6/4/25
370 Halton, D. C. 6/4/25
203 Watson, F. 8/6/25

Adjutant.

⚔Woodward, D. S. H., Capt. R.A. 12/4/26

§ The order of precedence shown is that in force prior to the present reorganization. Any changes consequential on the reorganization, together with the order of precedence of Brigades, will be shown in due course.

Digitized by Google

FIELD BRIGADES—*contd.*

52nd (Manchester).

H.Q., 205th (E. Lancs.), 206th (E. Lancs.), 207th (E. Lancs.) Batts., and 208th (E. Lancs.) Batt. (How.), Hyde Road, Manchester.

Hon. Colonel.

⚔*Sowler, H.*, T.D., *t.a.* 9/9/20

Lt.-Colonel.

⚔Jackson, F. J. G., *M.C.*, *t.a.* 17/2/24

Majors.

206 ⚔Morgan, C. F., *M.C.* 7/3/23
207 Cundiff, F. W. 17/2/24
208 Hill, R. 6/5/25
205 ⚔Peirce, P. C., *M.C.* †10/3/26

Captains.

208 ⚔Turner, E. T. 7/3/23
205 Edwards, R. T., *A.F.C.* 17/2/24
206 Laing, H. 12/3/24
207 Fielding, J. N. 21/7/25

Lieutenants.

205 Hays, W. 1/6/21
206 Jellicoe, H. V. 26/5/23
208 Ross, B. G. 2/6/24
206 Hill, K. A. 1/8/25
206 Smith, E. J. 8/2/26
205 ⚔Whetmore, E. C. 6/6/26

2nd Lieutenants.

207 Wild, B. N. 28/4/25
Ling, H. B. 7/8/25
Ambery, R. 17/11/25
Gresley, R. 19/11/25
Goode, C. F. R. 23/2/26
Christie, D. J. 17/3/26

Adjutant.

⚔Kane, R. E., *M.C.*, Capt. R.A. 25/4/24

53rd (Bolton).

H.Q., 209th (E. Lancs.), 210th (E. Lancs.), 211th (E. Lancs.) Batts., and 212th (E. Lancs.) Batt. (How.), Drill Hall, Silverwell Street, Bolton.

Hon. Colonel.

⚔*Walker, C. E.*, D.S.O., T.D., *t.a.* 18/8/20

Lt.-Colonel.

⚔Brown, D., *D.S.O.*, *t.a.* 1/4/25

Majors.

211 ⚔Brown, C. R. 28/8/18
212 ⚔Knowles, F., *M.C.* 18/5/20
bt. lt.-col. 9/1/26
210 ⚔Scowcroft, H. D. 29/10/20
210 ⚔Mayers, O., *M.C.* 23/6/26

53rd (Bolton)—*contd.*

Captains.

209 ⚔Bennett, G. 13/6/23
212 Scowcroft, C. J. 28/1/25
11/8/23
211 ⚔Wilson, G. E. 8/8/25

Lieutenants.

209 Townson, J. B. 25/2/23
210 Hardman, J. H. 25/11/24
212 Dobson, B. A. P. 20/12/24

2nd Lieutenants.

211 Winkup, J. A. 1/9/24
210 Holden, H. P. 13/2/25
209 Slater, E. 14/5/25
Roberts, C. W. 2/7/25
Wood, N. H. 14/8/25
Williams, W., *M.M.* 10/4/26
Wingfield, A. J. 22/4/26
Greenhaigh, R. W. 26/5/26

Adjutant.

⚔Carson, T., *M.C.*, *y.*, Lt. (*temp. Capt. T.A.* 11/10/25) 11/10/25

Cadet Unit Affiliated.
1st C. Bn. Bolton Boys' Brigade.

54th (Wessex).

H.Q. 213th (Hampshire) and 214th (Hampshire) Batts. St. Paul's Road, Portsmouth; 215th (Hampshire) Batt. Walpole Road, Gosport; 216th (Hampshire) Batt., Albert Road, Cosham.

Hon. Colonel.

Dupree, Sir *William T.*, Bt., V.D., *t.a.* 16/4/15

Lt.-Colonel.

⚔House P. J., *T.D.*, *t.a.* 19/1/21
bt. col. 19/1/25

Majors.

215 ⚔House, M. H. N. *D.S.O.*, *T.D.*, *t.a.* 1,6/16
213 ⚔James, H. 1/6/16
214 ⚔Linington, G. F. 19/2/21
216 ⚔White, L. 21/9/24

Captains.

213 ⚔Barnes, S. (*Lt. Res. of Off.*) 17/3/23
214 ⚔Hunt, O. A., *M.C.* 28/3/25
213 Plummer, A. A. 11/12/25
216 Willis, R. H. 20/3/26
22/11/24

Lieutenants.

213 Ward, H. W. 12/7/24
215 Mathews, F. L. 22/6/25
215 Butland, F. T. 27/7/25
214 Leggett, G. I. 3/12/25

2nd Lieutenants.

216 Gillson, M. D. 13/3/25

54th (Wessex)—*contd.*

2nd Lieutenants—contd.

216 Connolly, D. C. 23/10/25
Douglass, F. G. 5/1/26
Christian, F. J. 23/2/26
Brooman, A. J. 26/5/26
Brown, C. P. R. 16/6/26

Adjutant.

⚔Raikes, R. C. M., *O.B.E.*, Capt. R.A. 1/8/25

55th (Wessex).

H.Q., Drill Hall, Ryde, Isle of Wight; 217th (Hampshire) Batt., Drill Hall, Freshwater; 218th (Hampshire) Batt., Drill Hall, Bournemouth; 219th (Hampshire) Batt. (How.), Drill Hall, Ventnor; 220th (Wilts) Batt., Drill Hall, Swindon.

Hon. Colonel.

⚔*Bidwell, E. P.*, T. D. 13/2/26

Lt.-Colonel.

⚔Carrell, F. B. H., *t.a.* 1/1/26

Majors.

219 Raeburn, W. R. 23/7/20
217 ⚔Jennings, A. L. N. 25/11/20
220 Roberts, T. R. G. (*Capt. Res. of Off.*) *t.a.* 27/9/24

Captains.

217 ⚔Seely, H. J. A. 5/4/21
219 ⚔Johnston, W. D. 9/10 22
218 ⚔Highman, N. R. P. 14/2/23
220 ⚔Wheeler, W. H. 1/10/25
218 ⚔Williamson, F. 20/2/26
(*Capt. Res. of Off.*) 4/8/22

Lieutenants.

219 ⚔*Ford, R. A.*, *a.m.* 1/2/21
218 Steel, L. A. 8/4/21
217 ⚔Lambert-Manuel, C. 9/4/21
219 *Swain, F. R. D.*, *a.m.* 5/4/24
219 Savage, R. F. 25/7/25
217 Buisseret, L. V. J. 4/9/25
220 ⚔Formby, E. L. 17/10/25
218 James, H. F. 1/6/26
⚔Wilson, R. H., *M.C.* 1/7/26

2nd Lieutenants.

220 ⚔Lee, F. C. 1/7/25
218 Lee, L. M. 20/7/25
218 Lancaster, W. L. 20/7/25
218 Bolus, A. J. 12/1/26

Adjutant.

⚔Browning, S. C., Lt. R.A. (*temp. Capt. T.A.* 1/12/23) 1/12/23

Cadet Units Affiliated.
1st (Ryde) C. Co., 55th (Wessex) Fd. Brig. R.A.
2nd (Ryde) C. Batt., 55th (Wessex) Fd. Brig. R.A.

Digitized by Google

FIELD BRIGADES—*contd.*

56th (Wessex).

H.Q. and 221st (Devon) Batt., Drill Hall, Barrack Lane, Exeter; 222nd (Devon) Batt. (How.), Drill Hall, Paignton; 223rd (Devon) Batt., Drill Hall, Crelake, Tavistock; 224th (Dorset) Batt., R.H.A. Barracks, Dorchester.

Hon. Colonel.

⚔*Maj.*, Maj.-Gen. Sir *Edward S.*, K.C.B., C.M.G., ret. pay, *t.a.* 25/8/26

Lt.-Colonel.

⚔Naper, L. A. D., *D.S.O.*, (*Lt.-Col. Res. of Off.*) *t.a.* 24/8/26

Majors.

223 ⚔Brown, K. A., *D.S.O.* 19/9/16
224 Duke, A. B. C., *T. D.*, *t.a.* 16/2/20
bt. lt.-col. 31/12/24
221 ⚔Symes, A. L. 16/2/20
222 ⚔Waycott, A. 28/7/23

Captains.

222 ⚔Foot, F. A. †1/6/25
221 ⚔Gray, W. J. (*Lt. Res. of Off.*) 4/9/25
223 Perry, W. C. †1/1/26

Lieutenants.

H.Q. ⚔Clarke, F., *M.B.E.* 31/7/20
224 Garrard, N. A. 21/9/22
222 ⚔Kindersley, B. J. F. C. 1/7/24
224 Measures, R. J. 11/7/24
221 Jackson, G. W. A. 22/2/25
223 Young, W. G. 5/3/25
222 ⚔Beall, S. N. 30/6/25
223 Brown, D. F. 18/5/26
222 Medlen, T. J. 28/5/26

2nd Lieutenants.

224 Jackson, J. S. 30/10/24
221 Rew, H. 6/12/24

Adjutant.

⚔Sanders, G. A. P., Lt. R.A. (*temp. Capt. T.A.* 15/12/25) 15/12/25

57th (Home Counties).

H.Q., 225th (Suss.) and 226th (Suss.) Batts., Drill Hall Church Street, Brighton; 227th (Suss.) Batt., Marmion Road, Hove; 228th (Suss.) Batt. (How.), Ivy Arch Lane, Worthing.

Hon. Colonel.

⚔*Cusack-Smith*, Sir *T. Berry*, Bt., K.C.M.G., *t.a.* 20/5/17

Lt.-Colonel.

⚔Baines, J. H., *M.C.*, *t.a.* 1/11/24

Majors.

226 ⚔Colman, L. M. 3/2/21
228 ⚔Rodocanachi, J. E. 16/3/23
227 ⚔Hill, P. E. 24/8/23
225 ⚔Eastwood, F. 1/11/24

57th (Home Counties)—*contd.*

Captains.

226 ⚔Barker, J. W. 1/3/18
227 ⚔Somers-Clarke, E. H. 30/9/22
225 Champion, S. G. 1/11/24
228 Knight, W. K. 10/12/24

Lieutenants.

227 Arnold, R. H. 2/12/22
H.Q. ⚔Willis, R. I. (*Lt. Res. of Off.*) 1/8/24
225 Scott, W. G. B. 22/2/25
226 Sears, B. L. 18/4/25
227 Cox, V. E. H. 26/9/25
226 Wilkes, C. D. 1/10/25
226 Blaker, *Sir* Reginald, *Bt.* 11/12/25
228 Gardner, G. G. 25/8/26

2nd Lieutenants.

226 White, A. F. J. 4/3/25
225 Cusack-Smith, W. R. D. J. 7/5/26
225 Richards, D. N. 8/7/25
225 Dalling, E. J. 10/5/26

Adjutant.

⚔Tidmarsh, G. D., *M.C.*, Capt. R.A. 22/1/26

Cadet Unit Affiliated.

1st C. Bn., 57th Home Counties Fd. Brig. R.A.

58th (Home Counties).

H.Q. and 229th (Suss.) Batt., Drill Hall, The Goffs, Eastbourne; 230th (Suss.) Batt., Hatherly Road, St. Leonards; 231st (Suss.) Batt., Downs, Bexhill; 232nd (Suss.) Batt. (How.), Drill Hall, Hailsham.

Hon. Colonel.

Roberts, *A. C.*, T.D., *t.a.* 12/5/21

Lt.-Colonel.

⚔Thackeray, C. B., *D.S.O.* (*Lt.-Col. Res. of Off.*) *t.a.* 4/7/23

Majors.

229 ⚔Stevens, L. C., *O.B.E.*, *T.D.* 1/3/20
230 ⚔Dyer, W. H. 8/11/25
232 ⚔Green, J. R. †29/6/26

Captains.

232 ⚔Goodsell, T. J., *M.C.* †1/3/22
231 ⚔Newgass, H. R. 4/6/24
230 ⚔Hocking, C. H. 29/8/25
229 Liddell, L. A. 14/9/25

Lieutenants.

230 Dyer, K. 1/5/23
229 Oxley, M. H. 11 12/28
231 ⚔Lyte, E. F. N. 26/3/25
231 Spincer, A. C. 24/5/25
231 Spincer, C. R. 26/2/26
229 Thatcher, T. H. E. 27/6/26

58th (Home Counties)—*contd.*

2nd Lieutenants.

232 James, A. S. 21/3/24
232 Senior, O. N. 11/3/25
229 Parsons, R. H. 27/8/25
230 Dyer, H. B. 10/4/26
222 Lacoste, G. A. C. 2/6/26

Adjutant.

⚔Harvey, H. le F. F., *M.C.*, Capt. R.A. 9/11/25

Cadet Units Affiliated.

St. Leonard's Collegiate School C. Co.
Imperial Service C. Corps, Eastbourne.
Roborough School (Eastbourne) C. Corps.

59th (Home Counties) (Cinque Ports).

H.Q. and 233rd (Kent) Batt., Drill Hall, Liverpool Street, Dover 234th (Kent) Batt. (How.), Shallon Street, Folkestone; 235th (Kent) Batt., Victoria Road, Margate; 236th (Kent) Batt., Grove Terrace, Deal.

Hon. Colonel.

⚔*Hayward*, *F. G.*, T.D. 22/9/23

Lt.-Colonel.

⚔Turner, B. G., *t.a.* 25/9/23

Majors.

234 ⚔Bell, C. (*Capt. Res. of Off.*) 30/8/21
233 ⚔Tapp, A. G., *M.C.* 2/7/21
236 ⚔Stebbings, J. M., *M.C.* 9/2/24
233 ⚔Bushell, L. B. 13/5/26

Captains.

236 ⚔Donald, W., *M.C.* (*Capt. Res. of Off.*) 9/2/24
235 ⚔Sadler, N. V., *D.C.M.* 16/7/24

Lieutenants.

235 ⚔Brown, R. H. 24/9/22
235 Read, A. E. T. 26/5/23
236 Clarke, J. B. 9/11/23
233 ⚔Cornall, W. A. W. 22/12/23
234 Hobbs, L. A. 27/4/24
233 Hope, K. 5/3/25
235 ⚔Knight, W. E. 11/5/25
236 ⚔Sharp, V. A. L. 12/5/25

2nd Lieutenants.

234 Counsell, J. W. 6/10/24
236 Ransom, A. A. 20/11/24
234 ⚔Gifford, C. A. 31/1/25
233 Edelsten, J. 13/3/26

Adjutant.

⚔Hickey, J., *M.C.*, Capt. R.A. 3/10/23

Cadet Unit Affiliated.

1st Vol. Bn. The East Kent R. C. Corps.

Digitized by Google

FIELD BRIGADES—*contd.*

60th (North Midland).

H.Q., and 240th (Notts) Batt., Derby Road, Nottingham; 237th (Linc.) Batt. (How.), Old Barracks, Lincoln; 238th (Linc.) Batt., Augustus Street, Grimsby; 239th (Leic.) Batt., 19, Magazine Street, Leicester.

Hon. Colonel.

⚔*Laycock*, Sir *Joseph F.*, K.O.M.G., D.S.O., T.D. (*Hon. Brig. Gen. ret. T.A.*) (*Hon. Capt. in Army*) 22/11/22

Lt.-Colonel.

⚔Noel, H. E., *D.S.O.*, *T.D.*, *t.a.* 15/4/24

Majors.

240 ⚔Farr, S., *M.C.*, *t.a.* 20 4/21
239 ⚔Hotchkin, S. V., *M.C.*, *t.a.* 15/4/24
238 ⚔Ward, E. H., *t.a.* 1/6/25
237 ⚔Pitcher, T. W., *t.a.* 1/7/25

Captains.

240 ⚔Oldershaw, H., *M.C.* 31/7/21
239 ⚔Kaye, R. L. D. †15/4/24
237 ⚔Pobjoy, D. R. †1/3/26
238 ⚔Phillips, E. A. †8/3/26

Lieutenants.

H.Q. ⚔McCarthy, C. E. A., *M.C.* (*Capt. Res. of Off.*) 1/1/16
239 Simpson, M. R. 7/4/22
240 Starling, B. 17/7/24
238 Chambers, G. T. S. 7/5/25
238 Bacon, R. L. 16/5/25
239 Wildsmith, G. H. R. 19/6/25
239 Freer, C. E. J. 16/4/26
237 Peel, G. G. 18/6/26

2nd Lieutenants.

237 Wright, J. H. 29/4/25
237 ⚔Dawson, F. 7/11/25
240 Page, R. St. C. 22/4/26

Adjutant.

⚔Gordon, D. N., Lt. R.A. (*temp. Capt. T.A.* 9/2/26) 9/2/26

61st (North Midland).

H.Q. 241st (N. Staff.) and 242nd (N. Staff.) Batts., Drill Hall, Victoria Square, Shelton, Stoke-on-Trent; 243rd (Leek) Batt. (How.), Drill Hall, Leek, Staffs; 244th (Staff.) Batt., Drill Hall, Bailley Street, Stafford.

Hon. Colonel.

Favell T. M., V.D., T.D. 1/3/09

Lt.-Colonel.

Nicholson, A. F. *T.D.*, *t.a.* 16/2/24

Majors.

244 ⚔Hunter, H. P., *O.B.E.* (*Maj. Res. of Off.*) *t.a.* 14/2/19
243 ⚔Perry, H. 18/3/25
242 ⚔Huntbach, G. W., *T.D.* 21/4/26 9/7/20

Captains.

242 Howson, G. 1/8/23
244 Morris, L. H. 22/11/23
241 Moore, A. A. 4/7/25
243 Keats, C. A. 27/7/25

Lieutenants.

244 Bostock, J. F. 17/9/22
244 ⚔Jacomb-Hood, R. (*Lt. Res. of Off.*) 28/5/23
241 ⚔Nott, F. T., *T.D.* 8/8/24
H.Q. ⚔Carpenter, L. G. 13/2/25
242 Dawes, J. C. 20/7/25
242 Hawley, V. C. 20/7/25
241 ⚔Weaver-Bridgman, M. A. 28/7/25
241 Heath, C. R. 17/6/26
243 Hill, S. 1/7/26

2nd Lieutenants.

242 Wilson, N. 9/7/24
243 ⚔Ogden, F. D. 1/8/25
243 Lawson, P. B. 25/6/26
Moxon, J. F. 23/7/26

Adjutant.

⚔Wisdom, H. G. E., Lt. R.A. (*temp. Capt. T.A.* 21/10/23) 21/10/23

62nd (North Midland).

H.Q., 245th Derby) Batt., and 246th (Derby) Batt. (How.), 91, Siddals Road, Derby; 247th (Wolverhampton) Batt., West Park, Wolverhampton; 248th (W. Bromwich) Batt., Carters Green, West Bromwich.

Hon. Colonel.

⚔*Meynell*, *F. H. L.*, D.S.O. (*Lt.-Col. T.A. Res.*) *t.a.* 12/5/23

Lt.-Colonel.

⚔Beddows, W. J., *M.C.*, *t.a.* 25/4/23

Majors.

245 ⚔Radford, J. A., *M.C.*, *t.a.* 30/7/20

62nd (North Midland)—*contd.*

Majors—contd.

248 ⚔Keys, H. W., *M.C.*, *t.a.* 1/6/23
246 ⚔Hetherington, H. G. 1/7/23
247 ⚔Wood, A. L. *M.C.* 19/6/26

Captains.

246 ⚔Kay, H. O. (*Lt. Res. of Off.*) 9/4/24
248 Bayliss, G. S. 1/8/25
245 Clapham, W. V. †12/5/26
247 Perry, J. W. 19/6/26

Lieutenants.

246 Alton, J. M. 29/3/22
245 Harcombe, C. R. K. 18/1/24
247 Carr, R. S. 1/7/25
247 Bayliss, F. J. 2/7/25
245 Glover, H. K. 24/1/26
246 Toft, R. W. 20/2/26

2nd Lieutenants.

H.Q. Cottrell, T. J. 1/7/24
248 Slater, F. M. 11/11/24
248 Bache, T. W. 12/2/25
246 Aulton, T. B. H. 17/7/25
245 Fawcett, A. 29/9/25

Adjutant.

⚔Aikenhead, D. F., *M.C.*, Capt. R.A. 1/4/25

Cadet Unit Affiliated.
West Bromwich Municipal Secondary School C. Corps.

63rd (6th London).

H.Q., 249th (13 Lond.), 250th (14 Lond.), 251st (15 Lond.) Batts. and 252nd (16 Lond.) Batt. (How.), 105, Holland Road, Brixton, S.W.9.

Hon. Colonel.

Wishart, Sir *Sidney*, Knt., V.D., T.D., *t.a.* 5/4/21

Lt.-Colonel.

⚔Cooper, W., *M.C.*, *t.a.* 1/4/24

Majors.

252 ⚔Foot, R. C., *M.C.* 16/2/20
249 ⚔Pasmore, A. B. 26/3/24
251 ⚔Chalk, W. S. 1/4/24
250 ⚔Clark, A. E. N. 31/7/25

Captains.

249 Leins, L. A. K. (*Lt. Res. of Off.*) 22/3/24
251 Page, J. H. 1/4/24
252 ⚔Brasier-Creagh, E. B., *M.C.* (*Capt. Res. of Off.*) 21/10/25
250 ⚔Webber, H. L. †24/2/26

Digitized by Google

FIELD BRIGADES—*contd.*

63rd (6th London)—*contd.*

Lieutenants.

249 Wilburn, R. F. 20/2/26
249 Edgley, R. W. K. 7/6/26

2nd Lieutenants.

Cleland, D. F. C. 5/6/23
250 Bressey, F. H. 1/2/24
252 *MacIntyre, R.* 21/2/24
252 Clarke, E. D. 30/6/24
251 Fellden, L. J. A. 14/11/24
250 *Denton, M. V. H.* 2/1/25
252 Parsons, P. J. F. 6/4/25
249 Brown, R. L. 14/5/25
251 Simon, M. A. 29/7/25
252 Cooper, R. P. 7/11/25
250 George, K. C. W. 30/12/25
251 Shackle, E. J. 8/4/26
252 Collingwood, L. O. M. 13/4/26
250 Bennett, N. K. 10/6/26

Adjutant.

⚔Brittan, E. M. G., Capt. R.A. 1/10/25

64th (7th London).

H.Q., 253rd (18 Lond.), and 255th (20 Lond.) Batts., High Street, Fulham, S.W. 6; 254th (19 Lond.) Batt., Wood Lane, Shepherds Bush, W.12; 256th (17 Lond.) Batt., Portess Road, Paddington, W.2.

Hon. Colonel.

Magniac, C. C. 11/2/22

Lt.-Colonel.

⚔Caldwell, W., *t.a.* 1/9/25

Majors.

255 ⚔Ullman, E. B., *M.C.* 5/4/21
254 ⚔Horwill, F. G. 27/2/24
256 ⚔Moncrieff, D. C., *M.C.* 2/8/24
253 ⚔Williams, E. M., *M.C.* 1/9/25

Captains.

254 Burchell, T. C. 21/4/23
253 ⚔Philpott, E. C., *M.C.* 14/3/25
255 ⚔McIver, E. A., *M.M.* 1/9/25
256 Brown, J. W. †11/3/26

Lieutenants.

255 Peal, C. F. 22/5/25
256 ⚔McKerrow, J. R. (*Lt. Res. of Off.*) 4/7/25
254 ⚔Richards, B. W. (*Capt. ret. Ind. Army*) 14/4/26
2/8/25
256 Mayer, E. B. 11/4/26

2nd Lieutenants.

255 Flemming, A. G. 19/5/24
256 Pilditch, E. L. 28/2/25
254 Davis, J. G. 30/3/25
253 ⚔Gandar-Dower, A. V. (*Lt. Res. of Off.*) 25/11/25
254 ⚔Ramsbotham, G. J. R. (*Lt. Res. of Off.*) 10/3/26
254 Shipway, G. E. 11/3/26

64th (7th London)—*contd.*

Adjutant.

⚔Tuke, C. W. B., *M.C.*, Capt. R.A. 17/3/24

Officer surplus to the requirements of the reconstructed unit who is still holding a military appointment.

Captain.

⚔Egerton-Warburton, C. W., *T.D.* (*Financial Adviser*) 1/10/18

65th (8th London).

H.Q., 257th (21 Lond.), 258th (22 Lond.) Batts., and 260th (24 Lond.) Batt. (How.), St. Margaret's Road, Plumstead, S.E. 18; 259th (23 Lond.) Batt., Southend Road, Eltham.

Hon. Colonel.

⚔*Eley, E. H.*, C.M.G., C.B.E., D.S.O. (*Col. Terr. Army*) *t.a., s.* 5/2/24

In Command.

⚔Theobald, A. C. L., *D.S.O.*, Maj. R.A. (**Lt.-Col.*) *t.a.* 5/2/24

Majors.

⚔*Cowan, A. J.*, D.S.O., T.D. 1/6/16
259 ⚔Webster, K. 11/1/22
258 ⚔Rickard, A. F. 1/6/23
257 ⚔Robley, J. 1/5/25
260 ⚔West, C. C. †10/12/25

Captains.

259 ⚔Walker, W. S. 1/6/25
257 ⚔Radford, F. W. 8/7/25

Lieutenants.

260 ⚔Willis, G. S. W. 10/12/23
260 Holt, C. W. 17/8/24
259 Campion, H. R. 1/1/25
257 ⚔Baxter, A. J. 28/2/25
257 Cathie, D. B. 9/2/26
258 Fisher, F. A. 22/2/26
258 ⚔Haslam, G. M. 16/6/26
15/8/18
258 Stratford, R. M. 25/6/26

2nd Lieutenants.

258 Baker, W. H. 6/6/24
259 Hawtrey, J. H. P. 21/8/25
260 Roberts, S. M. 2/10/25
259 Halse, F. C. 12/1/26
257 Stubbs, E. 18/1/26
260 Johnson, B. G. 27/1/26
H.Q. Wilkins, H. A. 12/7/26

Adjutant.

⚔Winterton, T. J. W., Lt. R.A. (*temp. Capt. T.A.* 16/1/25) 16/1/25

66th (South Midland).

H.Q., 261st (Bristol), 262nd (Bristol), and 263rd (Bristol), Batts., Artillery Grounds, Clifton, Bristol; 264th (Berks) Batt. (How.), Yeomanry House, Reading.

66th (South Midland)—*contd.*

Hon. Colonel.

⚔*Radcliffe*, Maj.-Gen. Sir *Percy P. de B.*, K.C.M.G., C.B., D.S.O., *p.s.c.* [L] *s.* 24/4/26

In Command.

⚔Carlisle, T. H., *D.S.O.*, *M.C.*, Maj. R.A. (*temp. Lt.-Col. T.A.* 1/1/25) *t.a.* 1/1/25

Majors.

264 ⚔Fairbank, C. A. H., *M.C. t.a.* 30/9/20
262 ⚔McIntyre, W. S. 5/12/23
261 ⚔Rees, O. M. 5/12/23
263 ⚔Tucker, G. W. G. 5/12/23

Captains.

263 ⚔Sutton, F. W. 15/11/24
261 ⚔Lewis, H. B., *D.C.M.* 2/8/25
264 ⚔Slade, B. W. 2/8/25
262 Widgery, F. W. 27/3/26

Lieutenants.

263 Sherriff, E. J. 9/11/23
263 ⚔Hooker, J. A. 16/5/25
262 Harvey, C. E. C. 10/7/25
264 Weir, F. S. 25/8/26
264 Willis, A. G. 2/8/26

2nd Lieutenants.

261 Thomas, G. A. S. 2/8/24
264 Brown, W. N. E. 11/7/25
Austin, A. J. 2/1/26
Bodman, J. F. O. 2/1/26
Thomas, Edmund 22/6/26
⚔Bancroft, F. W. 23/6/26
Oatley, G. L. 3/7/26
Allen, R. D. 27/7/26

Adjutant.

⚔Berenford, M., Lt. R.A. (*temp. Capt. T.A.* 13/1/25) 13/1/25

Officers of General List (T.A.) affiliated.

Leach, Capt. A. C. (*Clifton Coll. Contgt., Jun. Div., O.T.C.*) 1/9/25
⚔Read, Lt. G. N. (*Clifton Coll. Contgt., Jun. Div., O.T.C.*) 12/6/23

67th (South Midland).

H.Q. and 265th (Worc.) Batt., 24, Southfield Street, Worcester; 266th (Worc.) Batt., Clarence Road, Malvern; 267th (Worc.) Batt., Rasemore, Redditch; 268th (Worc.) Batt., (How.), Trinity Road, Dudley.

Hon. Colonel.

Beauchamp, Rt. Hon. the Earl, K.G., K.C.M.G., T.D., *t.s.* 5/11/02

Lt.-Colonel.

⚔Hobson, A. C. W., *M.C.*, *t.a.* 16/2/24

Majors.

268 ⚔Adshead, B. T. 1/8/22
265 ⚔Cole, R. E. 26/6/23
267 ⚔James, J. T. 16/2/24
266 ⚔Gardiner, A. J., *M.C.* 1/8/24

Digitized by Google

FIELD BRIGADES—*contd.*

67th (South Midland)—*contd.*

Captains.

268 ⚔Sankey, H. B., *M.C.* 1/8/22
265 ⚔Gascoyne, G. 26/6/23
266 ⚔Twist, F., *M.C.*, *M.M.* 1/8/24
267 Robinson, P. W. †18/5/26

Lieutenants.

268 Little, R. 12/11/21
267 Goodwin, L. C. 9/4/23
268 Helliwell, M. B. 16/4/25
266 Dent, O. W. R. 28/12/25
265 Southall, F. R. 24/7/26

2nd Lieutenants.

268 Stewart-Smith, J. G. 17/12/24
265 Wynn, E. V. 16/3/25
267 ⚔Dingle, C. E. E. 31/7/25
265 Flay, J. G. 31/7/25
265 Wynn, W. H. 27/11/25
266 Taylor, G. T. I. 28/4/26

Adjutant.

⚔Garratt, H. S., *M.C.*, Lt. R.A. (*temp. Capt. T.A.* 19/1/25) 19/1/25

68th (South Midland).

H.Q. 269th (Warwick) and 270th (Warwick) Batts., Drill Hall, Stoney Lane, Birmingham; 271st (Warwick) Batt, Clarendon Place, Leamington; 272nd (Warwick Batt.) (How.), 72, Victoria Avenue, Rugby.

Hon. Colonel.

Walduck, H. J. 1/5/26

Lt.-Colonel.

⚔Constantine, A., *T.D.*, *t.a.* 16/2/24

Majors.

270 ⚔Newman, A. W., *M.C.* 18/5/20
271 ⚔Lawrence, F. H., *M.C.* 22/6/20
269 ⚔Clutterbuck, M. I. 17/2/24
272 ⚔Wicks, H. G., *M.C.* 22/11/24

Captains.

272 ⚔Hooper, G. W. E. 22/6/20
269 *Mitcheson, G. G.* 6/4/21
271 ⚔Blennerhassett, F. T. 17/2/24
270 ⚔Ward, E. H. 22/11/24

Lieutenants.

269 ⚔Jones, F. 12/3/20
270 Whitehouse, D. O. 26/11/22
271 Madeley, C. L. A. 10/2/23
272 Vanden Arend, C. F. J. 3/12/23
271 Vaughan, T. 1/5/25
270 Wootton, F. W. W. 17/2/26
H.Q. Horsley, J. M. 24/4/26

68th (South Midland)—*contd.*

2nd Lieutenants.

270 Avent, A. B. 4/3/25
26/7/24
269 Lennox, D. G. 20/3/26

Adjutant.

⚔Escombe, R. E. C., *y.*, Capt. R.A. 9/12/23

Cadet Unit Affiliated.
Warwickshire R.A. Cadets.

69th (West Riding).

H.Q. 273rd (1 W. Rid.) and 275th (3 W. Rid.) Batts., Fenton Street Barracks, Leeds; 274th (2 W. Rid.) Batt., Newcastle Place, Bramley; 276th (11 W. Rid.) Batt. (How.), Drill Hall, Ilkley.

Hon. Colonel.

⚔*Hirst, E. A.*, O.M.G., T.D., *t.a.* 2/7/21

Lt.-Colonel.

⚔Lucey, W.F., *O.M.G.*, *D.S.O.*, *T.D.*, *t.a.* 19/1/18
bt. col. 1/1/28

Majors.

273 ⚔Emsley, C. H., *T.D.* 2/12/22
275 ⚔Gordon, C. F., *M.C.*, *T.D.* 6/12/22
274 ⚔Kerr, A. A., *M.C.* 19/12/23
276 ⚔Armitage, G., *M.C.* 1/10/25

Captains.

276 ⚔Maufe, F. W. B., *M.C.* 13/4/18
275 ⚔Kitson, G. H. 2/12/22
274 ⚔Chalton, J. S. 19/12/23
273 ⚔Plummer, F. H., *M.C.*, *D.C.M.* (*Capt. Res. of Off.*) 1/10/25

Lieutenants.

H.Q. ⚔Heath, L. W. 1/7/17
273 Armitage, B. 8/6/19
275 ⚔Kitson, G. L. 21/6/19
274 ⚔Wright, J. S., *M.C.* 15/2/21
275 Bagshawe, G. F. 23/7/23
273 Chalton, T. L. 24/5/24
274 Mawson, B. J. H. 10/1/25
276 Bain, J. D. S. 28/7/25
273 Hirst, G. A. N. 13/12/25
274 Comins, C. F. I. 27/5/26
Peters, G. G. 20/7/26

2nd Lieutenant.

276 Anning, A. F. P. 25/2/25

Adjutant.

⚔Baldwin, C. L., *M.C.*, Capt. R.A. 18/9/24

70th (West Riding).

H.Q., 277th (4 W. Rid.) and 279th (6 W. Rid.) Batts., Bradford Moor Barracks, Bradford; 278th (5 W. Rid.) Batt., Drill Hall, Arden Road, Halifax; 280th (10 W. Rid.) Batt. (How.), Otley.

Hon. Colonel.

Foster, H. A., T.D. 24/2/97

Lt.-Colonel.

⚔Pickering, E. W., *D.S.O.*, *t.a.* 16/2/20
bt. col. 16/2/24

Majors.

277 ⚔Thornton, W. H., *M.C.*, *T.D.* 1/6/16
280 ⚔Duncan, H. S., *M.C.*, *T.D.* 16/2/20
278 ⚔Crossley, C., *M.C.* 5/12/23
279 ⚔Bottomley, G. R. 5/5/26

Captains.

279 ⚔Dean, W. H., *M.C.* 23/8/24
280 Brayshaw, C. E. †19/5/25
277 Suddards, G. E. †20/5/25
278 Holroyd, R. 21/5/25

Lieutenants.

277 ⚔*Lock, G. W.* 1/7/17
279 Buffey, L. M. 26/7/24
277 Hayward, J. H. 16/7/25

2nd Lieutenants.

277 Woodman, E. J. 17/3/25
279 ⚔Blankley, R. M. 26/3/25
279 Bottomley, G. W. R. 21/12/25
279 Scott, J. P. F. 21/12/25

Adjutant.

⚔Barlow, E. A., Lt. R.A. (*temp. Capt. T.A.* 5/12/23) 5/12/23

71st (West Riding).

H.Q., 281st (7 W. Rid.), 282nd (8 W. Rid.) and 283rd (9 W. Rid.), Batts., Norfolk Barracks, Edmund Road, Sheffield; 284th (12 W. Rid.) Batt. (How.), St. George's Hall, Rotherham.

Hon. Colonel.

⚔*Clifford*, Sir *Charles* K.B.E., O.M.G., V.D., T.D., *t.a.* 2/7/20

Lt.-Colonel.

⚔Fowler, G. N., *M.C.*, *T.D.* 16/5/23

Majors.

281 ⚔Howson, H. G., *M.C.* (*s.c.*) *t.a.* 16/2/20
282 ⚔Senior, G. P. 30/5/23
283 Wardlow, C. 7/11/25

Digitized by Google

FIELD BRIGADES—*contd.*

71st (West Riding)—*contd.*

Captains.

281 Hulme, F. W. P. 20/7/22
284 ⚔Rodgers, J. 15/8/24
282 ⚔Parsons, J. C. L. 26/10/24
283 Flather, K. D. †8/11/25

Lieutenants.

283 Watson, A. S. 12/9/20
282 Senior, E. W. 15/9/22
281 Gainsford, J. F. A. 21/9/22
281 Moxey, E. L. 14/4/23
282 Scott, A. B. 21/7/23

2nd Lieutenants.

284 Parks, P. B. 1/1/25
284 Brown, D. B. 24/4/25
281 Hall, J. V. 18/6/25
282 ⚔Dane, E. S. 13/7/25
283 ⚔Edwards, H. G. 13/10/25
284 Turner, E. D. 14/10/25
281 Deakin, I. N. 21/11/25
283 Balfour, F. H. 2/1/26

Adjutant.

⚔Reid, R. D. S., Capt. R.A. 13/12/23

72nd (Northumbrian).

H.Q., 285th (1 Northumbrian), 286th (2 Northumbrian), 288th (4 Northumbrian) Batt. (How.), Drill Hall, Barrack Road, Newcastle-on-Tyne, 287th (3 Northumbrian) Batt., Drill Hall, Blyth.

Hon. Colonel.

⚔*Northumberland*, The Duke of, K.G., C.B.E., M.V.O., *t.a.* 5/4/21

Lt.-Colonel.

⚔Shiel, F. R. A., *D.S.O.*, *T.D.*, *t.a.* 28/10/22

Majors.

287 ⚔Southern, N., *M.C.*, *T.D.* 23/8/18
286 ⚔Pybus, H., *T.D.* 3/7/20
285 ⚔Walker, W. E. †28/2/23
288 ⚔Graham, R. M., *M.C.* 6/12/23

Captains.

285 ⚔Geipel, L. H. H. 6/11/20
287 ⚔Irwin, H., *D.C.M.* 22/4/22
1/8/21
286 ⚔Ramsay, A. P. †23/7/24
288 ⚔Wigg, G. W. †13/3/26

Lieutenants.

285 ⚔Swales, W. A., *M.C.* 16/12/22
288 ⚔Dunn, J., *D.C.M.* 3/5/24
H.Q. de Loriol, P. G. L. 17/5/24
285 Pelle, H. H. 8/2/25
286 Ronan, S. G. 31/5/25
287 ⚔Johnson, F. A. 1/6/25
288 Ellis, H. 26/2/26
286 ⚔Sample, T. 14/3/26
287 Shortt, C. R. 26/5/26

72nd (Northumbrian)—*contd.*

2nd Lieutenants.

285 Spencer, R. T. T. 17/3/24
288 Nicholson, G. 7/1/25
286 Layne, P. S. 8/10/25
287 Morrison, W. 17/3/26

Adjutant.

⚔Page, E. K., *M.C.*, Lt. R.A. (*temp. Capt. T.A.* 1/11/24) 1/11/24

73rd (Northumbrian).

H.Q., 289th (1 E. Rid.) and 290th (2 E. Rid.) Batts., Wenlock Barracks, Hull; 291st (1 N. Rid.) Batt., Upgang Lane, Whitby; 292nd (2 N. Rid.) Batt. (How.), Grange Road, Middlesbrough.

Hon Colonel.

Sanderson, O. 8/8/14

Lt.-Colonel.

⚔Cooper, C. H. S., *t.a.* 18/2/25

Majors.

292 ⚔Douglas, N., *T.D.*, *t.a.* 28/6/21
291 ⚔Brooksbank, E. Y. 6/6/23
289 ⚔Walker, J. R. 18/2/25
290 Tomlinson, W. H. 21/4/26

Captains.

289 Horsley, D. P. 1/7/25
291 Grabham, S. 13/3/26

Lieutenants.

H.Q. Stickney, E. 18/5/23
289 Bladon, F. McK. 18/5/23
291 Burwell, A. J. 15/3/24
291 Holden, R. B. 1/7/24
291 Robinson, A. 28/3/25
292 Tomlinson, D. A. 9/5/25
292 Russell, G. D. 8/6/25
291 Mayne, P. B. 21/9/25
290 ⚔Heilbrun, L. B. O. 22/9/25

2nd Lieutenants.

291 Baines, E. F. 13/5/24
292 Russell, F. D. 13/3/25
290 Filby, E. G. 15/5/25
291 Hardcastle, H. R. 21/4/26
290 Jackson, R. E. M. 10/6/26

Adjutant.

⚔Bellingham, A. S., Capt. R.A. 7/4/23

74th (Northumbrian).

H.Q. 295th (3 Durham) Batt. and 296th (4 Durham) Batt. (How.), Drill Hall, Bolingbroke Street, South Shields; 293rd (1 Durham) Batt., Ellison Street, Hebburn-on-Tyne; 294th (2 Durham) Batt., Collingwood Street, South Shields.

74th (Northumbrian)—*contd.*

Hon. Colonel.

Dawson, W. J., V.D., T.D. 13/8/20
8/10/04

Lt.-Colonel.

⚔Angus, E. G., *M.C.*, *T.D.*, *t.a.* 1/3/25

Majors.

294 ⚔Golding, W., *M.C.* 12/7/21
296 ⚔Merriman, F. V. 5/6/22
293 ⚔Atkinson, R., *M.C.* 1/3/25
295 ⚔McLean, J. Y., *M.C.* 1/4/25

Captains.

294 ⚔Stephenson, W. H. 26/7/23
296 ⚔Carse, D. A., *M.C.*, *M.M.* 15/4/24
293 ⚔Blackwood, C. S. 1/3/25
295 ⚔Greensitt, J. I., *Sen.* 29/4/25

Lieutenants.

295 ⚔Meredith, J., *M.C.* 1/6/22
293 George, F. B. 1/7/23
296 ⚔Abey, H. W. 23/4/24
1/7/20
293 Waud, A. B. 19/5/24
296 ⚔Waller-Wilkinson, W. 20/5/24
296 Golding, A. 15/10/24
294 Wylie, J. 16/10/24
293 Raine, J. R. 8/3/25
295 Merriman, A. 1/6/25

2nd Lieutenants.

294 Greensitt, J. L., *Jun.* 27/10/24
294 ⚔Bullen, T. C., *M.C.* 1/3/25
295 Marsden, A. T. H. 1/5/25
296 Rippon, J. N. 12/12/25

Adjutant.

⚔Cox, M. L., *y.*, Lt. R.A. (*temp. Capt. T.A.* 1/11/23) 1/11/23

75th (Highland).

H.Q., 298th (C. of Aberdeen) Batt., 299th (C. of Aberdeen) Batt. (How.), and 300th (C. of Aberdeen) Batt., Ruby Lane, North Silver Street, Aberdeen; 297th (Inverness) Batt., Margaret Street, Inverness.

Hon. Colonel.

Ogston, J., V.D. 24/3/22

Lt.-Colonel.

⚔Davidson, T., *D.S.O.*, *T.D.*, *t.a.* 27/9/21
bt. col. 27/9/25

Majors.

297 ⚔Fraser-Tytler, N., *D.S.O.*, *T.D.*, *t.a.* 1/6/16
bt. lt.-col. 31/12/24
300 ⚔Barclay-Milne, J., *M.C.*, *T.D.*, *t.a.* 14/4/12
299 ⚔Cooper, J. R. 1/2/22
298 ⚔Ledingham, R. M. †1/2/23

Digitized by Google

FIELD BRIGADES—*contd.*

75th (Highland)—*contd.*

Captains.

299 ⚔Davidson, L. M. 1/6/16
298 ⚔Jenkins, T., *M.C.* 1/2/22
300 ⚔Gray, A. F., *M.C.* †4/4/25
297 ⚔Fleming, R. W. R. (*Lt. Res. of Off.*) 24/9/25

Lieutenants.

298 ⚔Douglas, R. M. 1/2/19
299 Graham, C. G. 5/4/24
300 Mitchell, J. 9/6/24
300 Ogilvie, T. 27/6/25
298 Duthie, J. 4/7/25
297 Smith, A. M. C. 31/3/26

2nd Lieutenant.

298 ⚔Tawse, B. W. 6/5/25

Adjutant.

⚔Wainwright, C. B., Capt. R.A. 31/1/25

76th (Highland).

H.Q. 303rd (C. of Dundee) Batt. and 304th (C. of Dundee) Batt. (How.), Douglas Street Drill Hall, Dundee; 301st (Forfar) Batt., East Abbey, Arbroath; 302nd (Fife) Batt. Drill Hall, Leven.

Hon. Colonel.

Playfair, The Lord, C.V.O., T.D. (*Col. and Hon. Brig.-Gen. ret. pay*) 12/12/03

Lt.-Colonel.

⚔McPherson J., *D.S.O.*, *T.D.*, *t.a.* 16/2/20
M. col. 16/2/24

Majors.

302 ⚔Shepherd, J. O., *M.C.*, *T.D.*, *t.a.* 18/5/20
304 Carmichael, J. L., *t.a.* 23/6/21
301 ⚔Anderson, J. S., *M.C.* 21/2/22
303 Sharp, J. S. C. †29/5/26

Captains.

301 ⚔Scott, W. 21/2/22
302 ⚔Mackenzie, A. A. †4/4/25
304 ⚔Baillie, J. †26/1/26

Lieutenants.

302 Blyth, A. St. C. 1/6/16
302 ⚔Mackay, D., *M.C.* 4/10/16
301 ⚔Laing, D. 21/6/19
301 Graham, H. B. 21/2/24
304 O'Brien, F. J. 19/4/25

76th (Highland)—*contd.*

2nd Lieutenants.

303 Dodds, T. M. 24/12/24
301 Bowie, A. 19/3/25
303 Grant, J. F. 20/3/25

Adjutant.

⚔Murray, A. D. S., *M.C.*, Lt. R.A. (*temp. Capt. T.A.* 1/10/23) 1/10/23

77th (Highland).

H.Q., 305th (Renfrew), 306th (Renfrew) Batts. and 308th (Renfrew) Batt. (How.), 8, South Street, Greenock; 307th (Renfrew) Batt., Mints Avenue, Cathcart.

Hon. Colonel.

Paterson, D., D.S.O., T.D. (*Col. T.A. Res.*) *t.a.* 18/6/26

Lt.-Colonel.

306 ⚔Walker, H. C., *T.D.*, *t.a.* 1/5/25

Majors.

307 ⚔Manuel, G. W. 24/5/22
305 ⚔Bennett, R. E., *M.C.* 15/6/23
306 ⚔Service, M. V. †1/8/25
308 ⚔Duncan, H. M. †29/5/26

Captains.

307 ⚔Helme, G. S. †16/4/23
308 Graham, D. †1/8/25
305 Lang, J. R. †1/8/25

Lieutenants.

305 Smith, H. M. 11/5/23
305 Gray, W. F. M. 18/5/23
307 ⚔Stewart, A. H. 15/7/23
306 Lobaitz, H. P. 14/3/25

2nd Lieutenants.

307 Marples, N. C. 1/1/25
307 Williamson, R. 2/1/25
306 Cowans, J. L. T. S. 30/4/25
308 Macdonald, R. J. G. 1/5 25
304 Denham, W. D. 15/9/25
307 Gerstenberg, V. 11/3/26
Smith, I. A. 1/6/26

Adjutant.

⚔Darling, E., *M.C.*, Lt. R.A. (*temp. Capt. T.A.* 1/10/25) 1/10/25

78th (Lowland).

H.Q., 309th (1 C. of Edin.), 310th (2 C. of Edin.), and 311th (Midlothian) Batts., 30, Grindley Street, Edinburgh; 312th (5 C. of Glas.) Batt. (How.), Elder Street, Glasgow.

Hon. Colonel.

Rosebery, Rt. Hon. the Earl of, K.G., K.T., V.D. (*King's Body Guard for Scotland*) 7/1/03

78th (Lowland)—*contd.*

Lt.-Colonel.

⚔Scott, J. M. B., *T.D.* 2/1/24

Majors.

310 ⚔Reid, R. S., *T.D.* 29/7/18
309 ⚔Sturrock, T., *M.C.* 13/5/20
311 ⚔Fortune, M., *M.C.* 5/1/24
312 ⚔Mitchell, A. M. 1/7/25

Captains.

311 ⚔Gillespie, W. D. 12/2/24
309 ⚔Cross, N. P. (*Lt. Res. of Off.*) 12/2/24
312 ⚔Stewart, H. D. 18/10/24
310 ⚔Noble, T. D. 1/7/25

Lieutenants.

310 ⚔Hardie, A. S. (*Lt. Res. of Off.*) 1/12/18
311 Usher, G. A. 30/11/22
309 Bruce, J. A. 9/2/25
312 Barr, J. 10/10/25
311 Morshead, J. K. H. 22/1/26
310 Mackinlay, I. J. 16/6/26
310 Whitson, H. H. A. 17/6/26
309 Whitson, T. W. M. 17/6/26
311 Watherston, J. R. 17/6/26
309 Rose H. 19/7/26

2nd Lieutenant.

312 Stewart, G. M. 18/12/25

Adjutant.

⚔Constable, W. B., *M.C.*, Capt. R.A. 19/9/25

79th (Lowland).

H.Q., and 313th (Ayr) Batt., Drill Hall, 111, South Harbour Street, Ayr; 314th (Irvine) Batt., High Street, Irvine; 315th (Kirkcudbright) Batt., Drill Hall, Kirkcudbright; 316th (Kilmarnock) Batt. (How.), John Finnie Street, Kilmarnock.

Hon. Colonel.

⚔*Walker*, *J. W.*, C.M.G., D.S.O., T.D. (*Hon. Brig.-Gen.*) 21/2/22

Lt.-Colonel.

⚔Crawford, A. R., *t.a.* 16/2/25

Digitized by Google

Field Brigades—*contd.*

79th (Lowland)—*contd.*

Majors.

313 ⚔Gibb, R. P. F. C. R., *t.a.* 20/5/20
316 ⚔Carrick, J. 1/7/22
314 ⚔Murray, J. N., *t.a.* 16/2/25
315 ⚔McVane, R. †25/5/25

Captains.

316 ⚔Bell, J. D., *M.C.* (*Lt. Res. of Off.*) 1/9/20
314 ⚔Anderson, T. T. 1/7/22
313 ⚔Lawrie, R. D. 16/2/25

Lieutenants.

314 ⚔MacKenzie, D. M., *M.C.* 1/3/23
315 Payne, R. T. 15/8/23
314 ⚔Green, R. 15/4/23
314 ⚔Duncan, G. F. 15/6/23
H.Q. ⚔Mathie, H., *M.C.* 1/1/24
315 Baird, J. G. 13/4/24
313 Borthwick, J. H. S. 15/6/25
313 ⚔Balderstone, J. (*Capt. Res. of Off.*) 1/9/25
315 ⚔Lauchlan, R. 1/2/26
316 Morton, R. 11/3/26

2nd Lieutenants.

313 Richmond, J. R. 31/3/25
⚔Cunliffe, H. 1/6/26

Adjutant.

⚔Woolley, J. S., *M.C.*, Capt. R.A. 1/5/24

80th (Lowland).

H.Q. and 319th (3 C. of Glasgow) Batt., 21, Taylor Street Townhead, Glasgow; 317th (1 C. of Glasgow) Batt., Burkley Street, Glasgow; 318th (2 C. of Glasgow) Batt., Percy Street, Mary Hill, Glasgow; 320th (4 C. of Glasgow) Batt. (How.), Butter Biggins Road, Glasgow.

Hon. Colonel.

⚔*Shaw*, Sir *Archibald McI.*, Knt., C.B., V.D. 21/12/21

Lt.-Colonel.

⚔Laird, W. W., *T.D.*, *t.a.* 7/6/24

Majors.

320 ⚔Speirs, G. C. T., *M.C.*, *T.D.* 13/5/20
317 ⚔Kidston, R. A. P. R. 31/1/22
319 ⚔MacLellan, W. A., *M.C.* 25/4/23
318 ⚔Lamont, L. N. 7/6/24

Captains.

320 ⚔Mitchell, W. C. 31/5/22
319 ⚔Oswald, A. B. 21/4/23
318 ⚔Cochrane, J. D. 7/6/24
317 Stewart, J. A. †7/11/25

80th (Lowland)—*contd.*

Lieutenants.

H.Q. Sutcliffe, J. L. 29/5/24
319 Johnston, D. K. 12/7/25
320 Glen, A. 21/9/25
317 Hay, R. J. 28/11/25
319 Auld, A. F. 19/5/26

2nd Lieutenants.

317 Fyfe, I. K. 10/10/23
318 Jordan, H. J. G. 23/11/23
320 Dykes, J. M. 15/3/25
318 Baird, T. E. 25/6/25
318 Woodham, R. 28/11/25
319 Hendry, J. 9/2/26
317 Lorimer, W. D. 25/2/26
317 Collins, D. E. 30/4/26

Adjutant.

⚔Curties, R. A., Lt. R.A. (*temp. Capt. T.A.* 5/2/25) 5/2/25

81st (Welsh).

H.Q. and 324th (Glam. Yeo.) Batt., Drill Hall, Bridgend; 321st (Glam.) Batt. (How.), Drill Hall, Swansea; 322nd (Glam.) Batt., Drill Hall, Neath; 323rd (Glam.) Batt., Port Talbot.

Hon. Colonel.

⚔*Blythswood*, The Lord, K.C.V.O., *t.a.* 20/5/22

Lt.-Colonel.

⚔David, T. J., *D.S.O.*, *O.B.E.*, *T.D.*, *t.a.* 16/2/20
bt. col. 16/2/24

Majors.

321 ⚔Benyon-Winsor, B. R., *T.D.*, *t.a.* 16/3/19
322 ⚔Bevan, J. M., *M.C.*, *t.a.* 18/6/21
323 ⚔Byass, G. R. S., *t.a.* 31/1/23
324 ⚔Wilson, W. H. 1/7/23

Captains.

322 ⚔Evans, A. D. G., *M.C.* 6/7/21
323 Deer, V. 18/5/23
321 ⚔Napier, W. 28/1/25
324 Edmondes, C. T. 28/1/25

Lieutenants.

322 Sims, B. W. 17/3/21
321 Leeder, J. G. V. 15/11/22
323 ⚔Evans, W. G. 8/7/24
322 ⚔Morse, D. E. 8/7/24
323 Puntan, C. 26/10/25
324 ⚔Mitchell, H. E. 20/3/26
⚔de la Cour, F. R. S. 1/6/26

2nd Lieutenants.

324 *Edmondes, M. R., a.m.* 18/7/24
321 Kydd, W. L. 10/6/25
321 David, H. E. 2/7/25
Knight, H. L. 12/7/26

Adjutant.

⚔Johnston, G. R., Capt. R.A. 27/9/24

82nd (Welsh).

H.Q., 325th (Glam.), 326th (Glam.), 327th (Glam.) Batts. and 328th (Glam.) Batt. (How.), Dumfries Place, Cardiff.

Hon. Colonel.

Gaskell, J., C.B.E., V.D., T.D., *t.a.* 18/12/09

Lt.-Colonel.

⚔Gaskell, J. C., *T.D.* (*Hon Lt. in Army*) [L] *t.a.* 1/6/16
bt. col. 14/6/21

Majors.

326 ⚔David C. H. 4/6/20
325 ⚔Marcn C. H. 13/9/21
327 Evans, J., *t.a.* 23/12/22
328 ⚔Evans, I. 3/2/23

Captains.

326 ⚔Jones, C. T. 16/2/20
328 ⚔Seel, R. A. 3/2/23
325 ⚔Lennox, I. F. G. 16/7/24
327 Williams, V. 2/5/25

Lieutenants.

326 Williams, L. B. (*Lt. Res. of Off.*) 5/5/23
327 Jones, R. C. 1/11/24
328 Higgon, S. J. (*2nd Lt. Res. of Off.*) 10/2/25
326 Faulks, G. R. 19/6/25
325 O'Callaghan, G. A. 20/7/25
328 John, W. 28/7/25
326 Lewis, H. G. 6/5/26

2nd Lieutenants.

325 Ingledew, H. M. 1/8/24
327 ⚔McGinn, J. T. 22/6/25
327 Dakers, G. H. 15/7/25
328 Morel, R. C. 17/5/26
Griffiths, J. E. 16/7/26
Hall, G. S. 24/7/26

Adjutant.

⚔Beardsley, A. S., Lt. R.A. (*temp. Capt. T.A.* 1/2/26) 1/2/26

83rd (Welsh).

H.Q. and 329th (Mon.) Batt., Lime Street, Newport, Mon.; 330th (Mon.) Batt., Cross Keys, Mon.; 331st (Mon.) Batt., Griffithstown; 332nd (Radnor) Batt. (How.), Llandrindod, Radnor.

Hon. Colonel.

⚔*Phillips, W. C.*, V.D., *t.a.* 31/3/22

Lt.-Colonel.

⚔Orders, W. M., *t.a.* 1/4/22
bt. col. 1/4/26

Majors.

329 ⚔Appleby, H. N., *M.C.*, *t.a.* 19/11/20
330 ⚔Phillips, W. L. C., *t.a.* 5/4/22
331 ⚔Grey, W. E., *t.a.* 6 4/24
332 ⚔Evans, V. L. C., *M.C.* †1/8/25

Digitized by Google

FIELD BRIGADES—*contd.*

83rd (Welsh)—*contd.*

Captains.

329 Powell, A. L. 1/3/25
330 ⚔Schofield, H. F. †1/8/25
330 ⚔Evans, G. D. 25/7/26

Lieutenants.

330 Broncker, D. 27/1/25
332 ⚔Jones, V. D., *t.a.* 20/6/25
331 ⚔Hazell, G. 4/12/25
330 Cooke, F. B. C. 23/4/26

2nd Lieutenants.

332 Davies, G. 13/6/24
332 Sayer, T. F 9/2/25
329 Thomas, Edward Barker, T. C. R. C. 11/6/25 20/2/26
330 Watts, H. S. Wade, D. W. B. 15/4/26 22/6/26

Adjutant.

⚔Powell, S. G., *M.C.*, Lt. R. A. (*temp. Capt. T.A.* 16/11/25) 16/11/25

Cadet Unit Affiliated.
Newport R.A. C. Corps.

84th (East Anglian).

H.Q., 333rd (Norf.) and 334th (Norf.) Batts., The Barracks, Surrey Street, Norwich; 335th (Norf.) Batt., Nelson Road, Gt. Yarmouth; 336th (Northampton) Batt. (How.), Queen Street, Peterborough.

Hon. Colonel.

⚔*Stradbroke*, The Earl of, K.C.M.G., C.B., C.V.O., C.B.E., V.D., T.D. (*Col. Terr. Army*) *A.D.C., s.* 1/4/08

Lt.-Colonel.

⚔Daniell, W. A. B., *D.S.O., T.D., t.a.* 13/11/20
bt. col. 13/11/24

Majors.

336 ⚔Dane, J. A., *D.S.O.* (*Lt. ret. pay*) *t.a.* 16/11/15
334 ⚔Voysey, R. A. E. 10/1/23
335 ⚔Castle, M. A. 7/6/24
333 ⚔Coller, R. G. 27/3/26

Captains.

336 ⚔Smith, C. A. R., *M.C.* 1/9/21
335 ⚔Palmer, J. G. 24/1/25
333 ⚔Ellis, T. G. (*Capt. Res. of Off.*) 27/3/26

Lieutenants.

334 ⚔Howlett, J. W. 1/7/17
336 Stephens, L. E. 26/11/22
336 Batten, G. J. 4/1/23
334 Mower, G. H. 18/6/23
334 Harris, H. R. 17/1/24
333 ⚔Edwards, E. W. 17/5/24
333 Burgess, D. H. 11/3/26
335 Lynde, H. M. 25/7/26

2nd Lieutenants.

333 Vincent, S. L. 10/10/24
335 Wiltshire, R. C. B. 10/1/25
335 Wiltshire, T. P. 25/3/25
335 Desborough, D. P. 7/5/25
336 Waters, T. R. 5/6/26

84th (East Anglian)—*contd.*

Adjutant.

⚔Grant, W. O., *M.C.*, Lt. R.A. (*temp. Capt. in T.A.* 11/3/24) 11/3/24

Cadet Units Affiliated.
King's School (Peterborough) C. Corps (to 336th Batt.).
Cadet Norfolk Artillery.

85th (East Anglian).

H.Q. and 337th (Essex) Batt., Artillery House, Stratford, E. 15; 338th (Essex) Batt., Hornchurch Road, Romford; 339th (Essex R.H.A.) Batt., 17, Stanwell Street, Colchester; 340th (Essex) Batt. (How.), 40, Brook Road, Grays.

Hon. Colonel.

⚔*Lawrie*, *R. M.*, D.S.O., T.D. 7/3/22

Lt.-Colonel.

⚔Wilson, H. R., *D.S.O., T.D., t.a.* 22/7/21
bt. col. 22/7/25

Majors.

339 ⚔Buxton, E. N., *M.C.* 19/5/20
340 ⚔Bransden, W. J. 26/11/24
338 ⚔Milton, E. A. 3/7/26

Captains.

337 ⚔Hatton, H. 1/5/24
339 ⚔Jarrett, C. G. 24/5/24
338 ⚔Westley, H. †3/7/26
339 Dickson, D. J. G. 22/6/26

Lieutenants.

340 Fletcher, R. S. C. 29/5/25
338 Pryor, A. S. 19/6/25
340 Adnett, W. J. 10/10/25
337 Brewitt, J. 26/11/25
337 Bryer, H. O. 29/3/26
338 ⚔Tremayne, C. B. 1/7/26
340 Asplin, R. B. 1/8/26

2nd Lieutenants.

339 Kemsley, R. H. 22/1/25
339 ⚔Sanders, N. T. 18/2/25
H.Q. Kemsley, C. N. 31/7/25
340 Watney, R. A. 18/6/26

Adjutant.

⚔Mill, R. P., Lt. R.A. (*temp. Capt. T.A.* 23/8/23) 23/8/23

Cadet Unit Affiliated.
1st Cadet Battery, 85th E. Ang. Fd. Brig., R.A.

86th (East Anglian) (Herts. Yeomanry).

H.Q., and 342nd (Herts.) Batt., 28, St. Andrews Street, Hertford; 341st (Herts.) Batt., Riding School, Harpenden Road, St. Albans; 343rd (Herts.) Batt., Clarendon Hall, Watford; 344th (Herts.) Batt. (How.), Bearton Camp, Hitchin.

Hon. Colonels.

⚔*Salisbury*, Rt. Hon. the Marq. of, K.G., G.C.V.O., C.B., T.D. (*Hon. Maj.-Gen.*) *A.D.C.* 17/2/00
Smith, A. H., T.D. 26/9/16

Lt.-Colonel.

Goldie, B. A. H. 1/4/26

Majors.

341 ⚔Church, G. S., *M.C., t.a.* 2/3/21
342 ⚔Lutyens, E. J. T. 3/10/23
343 ⚔Noakes, S. M., *D.S.O., g.* (*Maj. ret. pay*) (*Res of Off.*) 9/3/25
344 ⚔Robertson, W. R. D., *M.C. t.a.* 1/4/26

Captains.

343 ⚔Bushman, G. N., *M.C.* 21/1/21
342 ⚔Albany, S. C., *M.B.E., T.D.* 3/10/23
341 ⚔Richardson, F. N. 14/11/23
344 ⚔Green, T. L. L. 1/4/26

Lieutenants.

344 Heathcote, M. A. U. 2/12/22
341 ⚔Ellery, H. W. O. 11/7/23
342 ⚔Gooderidge, T. W. W. 4/8/23
344 Banham, C. F. W. 15/3/24
341 ⚔Besly, E. F. W. 9/3/25
341 Norbury, R. J. 5/5/26
342 Henderson, N. B. 12/7/26
343 Guthrie, G. L. 13/7/26

2nd Lieutenants.

344 Goldie, H. D. B. 20/4/26
341 Keane, G. 18/6/26

Adjutant.

⚔Griffith, A. L. P., *D.S.O.*, Capt. (*bt. maj.*) R.A. 13/11/23

87th (1st West Lancashire).

H.Q., 345th (1 W. Lancs.), 346th (2 W. Lancs.), 347th (3 W. Lancs.) Batts. and 348th (25 W. Lancs.) Batt. (How.), Spekeland Street, Edge Hill, Liverpool.

Hon. Colonel.

⚔*Osborn, L. J.*, D.S.O., V.D. 29/3/24

In Command.

⚔Hemelryk, Col. H. V., *D.S.O., T.D.*, T.A. Res., *t.a.* 22/6/25

Digitized by Google

FIELD BRIGADES—*contd.*

87th (1st West Lancashire)—*contd.*

Majors.

345 ⚔Mallalieu, J. R., *M.C.* 24/1/23
347 Duncan, T. M. 12/8/24
346 ⚔Watts, D. †24/3/26
348 ⚔Bullen, E. R. W., *M.C.* †24/3/26

Captain.

345 Ashcroft, G. †9/7/24

Lieutenants.

347 ⚔Stewart-Brown, L. (*2nd Lt. Res. of Off.*) 1/4/24
346 Baty, T. W. A. 9/4/24
347 Taylor, G. H. 9/4/24
347 Bennett, R. L. C. 9/4/24
347 Ashcroft, B. 7/6/24
345 Fletcher, L. C. 7/6/24
346 Hilditch, R. 26/4/26

2nd Lieutenants.

346 Miller, P. 10/8/21
348 Moon, R. L. 6/7/23

Adjutant.

⚔Norris, J. S. L., *M.C.*, *y**, Lt. R.A. (*temp. Capt. T.A.* 10/11/25) 10/11/25

88th (2nd West Lancashire).

H.Q., 349th (9 W. Lancs.) Batt. and 352nd (26 W. Lancs.) Batt. (How.) Stanley Street, Preston; 350th (10 W. Lancs.) Batt., Dallas Road, Lancaster; 351st (11 W. Lancs.) Batt. (How.), Yorkshire Street, Blackpool.

Hon. Colonel.

⚔*Trimble, C. J.*, C.B., C.M.G., V.D., T.D., *t.a.* (*Lt.-Col. in Army*) 14/3/14

Lt.-Colonel.

⚔Smith, S., *D.S.O.*, *M.C.*, *T.D.*, *t.a.* 1/6/22

Majors.

352 ⚔Hudson, J., *M.C.* 22/12/18
351 ⚔Read, E. 1/6/22
350 ⚔Marshall, R. D. 3/5/24
349 ⚔Blackburne, W. E. 14/5/25

Captains.

350 ⚔Owtram, H. C. 3/5/24
349 Simpson, S. H. †19/5/26

Lieutenants.

349 McNab, R. F. 17/8/22
350 ⚔Banks, H. C. 15/12/23

88th (2nd West Lancashire)—*contd.*

2nd Lieutenants.

352 Sellers, B. M. I. 1/12/22
351 Marsh, W. 18/7/24
351 Parkinson, J. L. 1/4/25
349 Haddock, H. 30/12/25
352 Gregson, G. D. 28/1/26
349 Thompson, J. D. C. 1/2/26

Adjutant.

⚔Leigh, R. F., Lt. R.A. (*temp. Capt. T.A.* 7/11/25) 7/11/25

89th (3rd West Lancashire).

H.Q., 353rd (12 W. Lancs.) Batt. and 354th (13 W. Lancs.) Batt. (How.), Tramway Road, Liverpool; 355th (14 W. Lancs.) Batt., Peel House Lane, Widnes; 356th (27 W. Lancs.) Batt., 65, Admiral Street, Liverpool.

Hon. Colonel.

⚔*Reynolds*, Sir *J. P.*, Bt., D.S.O., T.D. 18/3/25

Lt.-Colonel.

⚔Rimmer, E., *T.D.*, *t.a.* 27/2/25

Majors.

353 ⚔Rimmer, C. P., *M.C.* 19/11/20
356 ⚔Hull, W. N. D., *M.C.* 18/11/22
354 ⚔Shaw, H. J. 1/3/24
355 ⚔Willmer, H. T., *M.C.* †1/3/25

Captains.

356 ⚔Heape, C. S. M., *M.C.* 1/4/23
353 ⚔Donnelly, J. L. 1/3/24
355 ⚔Walt, R. J. †23/3/24
354 ⚔Owen, W. N. †1/3/25

Lieutenants.

355 *Forrest, H., a.m.* 1/7/17
355 Whitley, T. 14/4/25
H.Q. Billson, G. L. 5/6/25
353 Fullagar, G. N. 27/6/25
356 Saul, T. W. 19/1/26
355 Bateson, C. J. P. 1/2/26
356 Moffatt, T. J. 18/2/26
354 Sanders, J. 17/3/26
356 Collinson, H. M. 26/5/26

2nd Lieutenants.

354 Edmondson, E. W. 24/4/25
354 Fenwick, G. W. 18/11/25
354 Decker, H. J. 19/2/26
353 Hincks, J. H. W. 30/4/26

Adjutant.

⚔Collins, G. R. G., Lt. R.A. (*temp. Capt. T.A.* 1/1/26) 1/1/26

90th (1st London).

H.Q., 357th (1 C. of Lond.), 358th (2 C. of Lond.), 359th (3 C. of Lond.) Batts. and 360th (4 C. of Lond.) Batt. (How.), Handel Street, Bloomsbury, W.C.1.

90th (1st London)—*contd.*

Hon. Colonel.

The Rt. Hon. the Lord Mayor of London for the time being.

Lt.-Colonel.

⚔Jones, H. P., *D.S.O.*, *T.D.*, *t.a.* 16/2/20
bt. col. 16/2/24

Majors.

358 ⚔Watson, W. E., *T.D.* 7/1/21
360 ⚔Oakley, H. J. P., *M.C.*, *T.D.* 24/6/21
357 ⚔Shipton, E. A., *M.C.* 22/7/22
⚔ V.C. Dorrell, G. T., *M.B.E.* (*Maj. ret. pay*) *Adjt.* 25/12/24

Captains.

360 ⚔Allan, J. L., *M.B.E.* 14/1/21
357 ⚔Stringer, C. W. 22/7/22
358 ⚔Carpenter, G. C., *T.D.* 21/10/22
359 ⚔Rose, H. G. 13/2/24

Lieutenants.

358 Oliver, G. C. (*Lt. Res. of Off.*) 21/12/22
357 Searight, R. E. C. 9/1/24
359 Brady, H. W. 18/2/24
360 Craig, N. 25/11/24
23/4/23
358 ⚔Rose, L. S. 14/12/24
359 Taffs, L. N. 22/2/25
360 Stewart, O. 30/3/25
359 Styles, W. E. R. 27/3/26
357 ⚔Toomey, D. 28/4/26
357 Toomey, M. A. 28/4/26

2nd Lieutenants.

360 Redfern, G. A. 28/7/25
H.Q. ⚔Feist, W. J. (*Lt. Res. of Off.*) 1/9/25
358 Bellhouse, G. L. 3/12/25

Adjutant.

⚔ V.C. Dorrell, G. T. *M.B.E.*, *Maj.* 23/9/21

91st (4th London).

H.Q., 361st (5 Lond.), 362nd (6 Lond.) 363rd (7 Lond.) Batts. and 364th (8 Lond.) Batt. (How.), Ennersdale Road, Lewisham, S.E.13.

Hon. Colonel.

⚔*Clark, H. N.*, D.S.O., T.D. 3/11/21

Lt.-Colonel.

⚔Eton, E., *D.S.O.*, *T.D.*, *t.a.* 1/6/16
bt. col. 21/10/20

Majors.

361 ⚔Gray, J. V., *M.C.*, *T.D.* 16/2/20
364 ⚔Mallett, G., *M.C.* 16/2/20
363 ⚔Ames, G., *M.C.* 16/2/20

Digitized by Google

FIELD BRIGADES—*contd.*

91st (4th London)—*contd.*

Captains.

363 ⚔Preston, F. A., *M.C.* 16/2/20
M. maj. 31/12/24
361 Buffey, W. 17/12/24
364 ⚔Trent, W. A., *M.C.* 21/3/25
362 Jones, H. M. 1/8/25

Lieutenants.

363 Pulford, W. W. 22/10/23
363 Meadmore, C. C. C. 1/11/23
362 Ransford, A. J. 4/1/25
364 ⚔Wright, C. W., *M.C.*, *M.M.* 11/3/25
362 Hollingworth, E. C. 24/4/26
361 Hemmant, W. J. 11/6/26

2nd Lieutenants.

361 Fairclough, S. H. 20/11/24
364 Collett, T. K. 24/3/25
363 Tumber, C. F. 20/3/25
361 Reidy, J. J. D. 4/5/26
363 O'Meara, T. 7/7/26

Adjutant.

⚔Richardson, A. A., Lt. R.A. (*temp. Capt. T.A.* 1/3/26) 1/3/26

92nd (5th London).

H.Q., 365th (9 Lond.), 366th (10 Lond.), 367th (11 Lond.) Batts. and 368th (12 Lond.) Batt. (How.), 76, Lower Kennington Lane, S.E.11.

Hon. Colonel.

⚔*Waechter*, Sir *Harry*, Bt., C.M.G., *t.a.* 29/10/14

Lt.-Colonel.

⚔Ashwanden, S. W. L., *D.S.O.*, *T.D.* 1/6/16
bt. col. 12/9/20

Majors.

366 ⚔Williams, F. A., *T.D.* 1/6/16
365 ⚔Castello, E. J., *M.C.* (*Lt. Res. of Off.*) 8/9/23
367 ⚔Odling, C. J. 25/2/25
368 ⚔Ward, C. W., *M.C.* 4/7/25

Captains.

367 ⚔Keenan, R. T., *M.C.* 20/3/24
366 Penneck, C. J. H. 4/4/25
368 ⚔Wood, C. B., *M.C.* †24/6/25

Lieutenants.

366 Robertson, R. 3/1/19
367 ⚔Pittard, F. T., *M.M.* (*Lt. Res. of Off.*) 27/10/19
368 Hobbs, A. J. (*Capt. ret. Ind. Army*) 28/7/23
367 Josephs, S. A. M. 3/5/24
H.Q. Milner, A. B. 30/6/24
367 ⚔Boyles, E. E. 14/12/24

92nd (5th London)—*contd.*

Lieutenants—contd.

365 Moss, G. P. 15/12/24
365 Tibbles, J. C. 27/1/25

2nd Lieutenants.

367 Firth, H. S. 1/12/24
366 Harrison, D. M. 2/12/24
365 Garratt, S. R. 10/4/25
368 Franklin, R. H. 18/12/25
367 Dredge, J. H. J. 29/12/25
368 Williams, L. P. 22/4/26

Adjutant.

⚔Holt, G. W., *D.S.O.*, *M.C.*, Lt. R.A. (*temp. capt. T.A.* 2/1/26) 2/1/26

93rd (East Lancashire) (Army).

H.Q., 50, King Street, Blackburn: 201st (E. Lancs.) Batt., Artillery Drill Hall, Church; 202nd (E. Lancs.), Batt., Burnley Barracks, Burnley.

Hon. Colonel.

Shuttleworth, Rt. Hon. the Lord, *t.a.* 12/8/10

Lt.-Colonel.

⚔Rideheigh, G., *t.a.* 1/3/24

Majors.

201 ⚔Robinson, J. F. M., *M.C.*, *T.D.* 15/3/24
30/7/21
202 Mather, C. H. 10/4/26

Captain.

Lieutenants.

201 Carter, N. 15/10/22
201 Cartwright, J. N. 5/4/24
202 Mather, W. A. 28/6/24
201 ⚔MacMahon-O'Byrne, D. 15/11/24
202 ⚔Baldwin, J. S. 26/11/24
H.Q. Backhouse, H. 1/1/26

2nd Lieutenants.

202 Sunderland, J. R. 29/5/24
202 Morton, J. 22/6/25
201 Wolstenholme, H. V. 14/10/25

Adjutant.

⚔Williamson, J. R., Lt. R.A. (*temp. Capt. T.A.* 20/3/25) 20/3/25

94th (Dorset and Somerset Yeomanry) (Army).

H.Q. and 373rd (W. Som. Yeo.), Batts.; County Territorial Hall, Taunton; 374th (W. Som. Yeo.) Batt., Glastonbury; 375th (Dorset Yeo.) Batt., Blandford; 376th (Dorset Yeo.) Batt. (How.), Sherborne.

Lt.-Colonel.

⚔Livingstone-Learmonth, F. L. C., *C.M.G.* (*Lt.-Col. Res. of Off.*) *t.a.* 26/9/23

94th (Dorset and Somerset Yeomanry) (Army)—*contd.*

Majors.

376 ⚔Digby-Wingfield-Digby, F. J. B., *D.S.O.*, *T.D.*, *t.a.* 1/6/16
373 ⚔White, H. S., *M.C.*, *t.a.* 15/6/20
375 ⚔Aston, H. W., *t.a.* 30/9/22
374 ⚔Clark, H. B., *O.B.E.*, *M.C.*, *t.a.* 1/7/24

Captains.

376 ⚔Lidderdale, W. D., *M.C.* 31/3/22
375 ⚔Blakeley, J. H., *M.C.* †1/7/24
374 ⚔Foster, A. W. 1/7/24
373 Hoskyns, H. W. W. †1/5/25

Lieutenant.

2nd Lieutenant.

376 Gundry, H. E. B. 25/5/25

Adjutant.

⚔Breadalbane, *The Earl of*, *M.C.*, *q.*, Capt. R.A. 10/3/23

95th (Hampshire Yeomanry) (Army).

H.Q., and 377th (Winchester) Batt., Hyde Close, Winchester 378th (Hampshire R.H.A.) Batt., Hamilton House, Commercial Road, Southampton.

Hon. Colonel.

⚔*Seely*, Rt. Hon. *J. E. B.*, C.B., C.M.G., D.S.O., T.D. (*Hon. Maj.-Gen.*) *t.a.* 2/12/22

Lt.-Coolnel.

⚔Baxendale, J. F. N., *T.D.* (*Hon. Lt. in Army*) *t.a.* 27/1/17
bt.-col. 23/3/22

Majors.

377 ⚔Good, C. H. B., *T.D.* 3/7/20
378 ⚔Elliott, N. M., *D.S.O.*, *T.D.*, *t.a.* 8/7/21

Captains.

377 ⚔Dibben, F. 2/2/21
378 ⚔Montgomery, J. R. (*2nd Lt. Res. of Off.*) 28/2/23

Lieutenants.

377 ⚔Redford, T. H. 28/5/18
377 ⚔Willis-Fleming, J. B. P. 4/1/21
⚔Lucas, A. R. F., *M.C.* (*Maj. Res. of Off.*) *Adjt.* 9/3/23
H.Q. ⚔Carnegie, J. D. 14/7/23
14/10/17
378 ⚔Barnett, A. R. 25/7/23
377 Floyd, J. D. 17/7/25
378 ⚔Ellis, L. F., *D.S.O.* 14/4/26

Digitized by Google

FIELD BRIGADES—*contd.*

96th (Hampshire Yeomanry) (Army)—*contd.*

2nd Lieutenant.

378 Brownlow, C. 23/4/25

Adjutant.

⚔Lucas, A. R. F., *M.C., R. (temp. Capt.)* 14/5/23

98th (Royal Devon Yeomanry) (Army).

H.Q., 9, Dix's Field, Exeter; 381st (Thorverton) Batt., Drill Hall, Thorverton; 382nd (Totnes) Batt., Drill Hall, Totnes; 383rd (Torrington) Batt., Drill Hall, Torrington; 384th (S. Molton) Batt. (How.), Drill Hall, Summerland, Barnstaple.

Hon. Colonel.

⚔*Hambleden*, The Visct., T.D., *t.a.* 16/9/22

Lt.-Colonel.

⚔Ebrington, *The Visct., M.C. (s.e.) (Maj. ret. pay) (Res. of Off.) t.a.* 1/10/25

Majors.

382 ⚔Fox, H. R., *M.C.* 23/6/20
381 ⚔Acland, *Sir* William R. D., *Bt., M.C., A.F.C.* 24/10/23
383 ⚔Fortescue, *Hon.* D. G., *M.C. (s.e.)* 1/7/25
384 ⚔Allhusen, O. 1/10/25

Captains.

383 ⚔Martin, J. A. P. 20/3/18
382 ⚔Acland, A. W., *M.C. (Lt. Res. of Off.)* 24/10/23
381 ⚔Seymour, E. W. 1/7/25

Lieutenants.

H.Q. ⚔Hockey, R. T., *T.D.* 31/7/20
9/1/16
381 Heathcoat-Amory, D. 31/7/22
381 ⚔Makeig-Jones, J. R. 6/9/22
382 ⚔Hayter-Hames, G. C. 25/1/25
383 *Acland, P. B. E.* 20/12/25
384 Incledon-Webber, G. S. 15/2/26
384 Martin, P. M. 16/5/26
383 Mundy, G. B. H. 22/5/26
383 Simpson Gray, L. C. 16/6/26

2nd Lieutenants.

382 Church, T. F. S. 1/4/25
383 Acland, R. T. D. 21/8/25
382 Garratt, J. A. R. 17/10/25
383 Mardon, J. K. La T. 8/12/25
381 Chichester, C. 8/6/26

Adjutant.

⚔Bullen, J. F. S., Lt. R.A. *(temp. Capt. T.A.* 4/6/26) 4/6/26

97th (Kent Yeomanry) (Army).

H.Q., and 388th (Queen's Own Yeo.) Batt. (How.) Drill Hall, Union Street Maidstone; 385th (D. of Conn.'s Own Yeo.) Batt., St. Peter's Lane, Canterbury; 386th (D. of Conn.'s Own Yeo.) Batt., Drill Hall, Ashford; 387th (Queen's Own Yeo.) Batt., Drill Hall, East Street, Bromley.

Hon. Colonel.

⚔*Field-Marshal* H.R.H. The Duke of *Connaught and Strathearn*, K.G., K.T., K.P. G.C.B., G.C.S.I., G.C.M.G., G.C.I.E., G.C.V.O., G.B.E., V.D., *Col. Gren. Gds. and R.A.S.C., Col.-in-Chief H.L.I., Rifle Bde., and R.A.M.C., Personal A.D.C. to the King* 20/5/22 7/2/96

Lt.-Colonel.

⚔Dawes, H. H., *O.B.E., T.D.* 26/9/25

Majors.

387 ⚔Ponsonby, C. E., *T.D.* 15/7/20
388 ⚔Barnard, H. T. B. 28/7/23
385 ⚔Lucy, H. W. 1/10/24
386 ⚔Hodgins, R. D. S. 26/9/25

Captains.

385 ⚔Christie, H. A. H. 1/6/16
387 ⚔Thompson, S. G., *M.C.* 7/6/16
388 Sandford, K. S. 13/12/23

Lieutenants.

H.Q. Hollebone, H. C. 24/2/21
388 Hanmer, W. F. B. 27/4/23
385 ⚔Goble, A. B. 23/6/25
⚔*Streatfeild, H. G. C. (Empld. O.T.C.)* 8/9/25

2nd Lieutenants.

387 ⚔Norman, G. W. 16/5/23
387 ⚔*Lowis, A. M.* 17/4/24
388 Warner, D. B. H. 17/9/24
386 Marshall, R. N. 17/12/24
385 Shiels, A. 29/5/25
Lyons, A. P. C. 22/3/26

Adjutant.

⚔Holmes-Tarn, K. A., Lt. R.A. *(temp. Capt. T.A.* 20/11/24) 20/11/24

Cadet Unit Affiliated.
Ashford Grammar School C. Corps (to 386th Batt.).

98th (Surrey and Sussex Yeomanry, Queen Mary's) (Army).

H.Q., 391st (Surrey Yeo.) Batt. and 392nd (Surr.Yeo.) Batt. (How.), Melbourne House, 73, King's Avenue, Clapham Park, S.W.4; 389th (Suss. Yeo.) Batt., Brighton; 390th (Suss. Yeo.) Batt. East Road, Chichester.

98th (Surrey and Sussex Yeomanry, Queen Mary's) (Army)—*contd.*

Hon. Colonels.

Midleton, Rt. Hon. the Earl of, K.P., *t.a.* 26/6/01
⚔*Leconfield*, The Lord, *t.a.* 13/12/22

Lt.-Colonel.

⚔Edwards, H. I. P., *D.S.O., T.D., t.a.* 1/12/24

Majors.

389 ⚔Clarke, R. S. 24/11/22
391 ⚔Colman, *F.* G. D., *t.a.* †29/10/24
392 ⚔Ledingham, G. A., *M.C.* 6/2/26
11/6/19
390 ⚔Davis, T. W. G. 27/4/26

Captains.

391 ⚔Beighton, T. D. P. 29/10/24
389 Brand, H. R. 1/12/24
391 Rowcliffe, E. H. L. 14/11/25

Lieutenants.

H.Q. ⚔Lawrence, S. J. (*Capt. Res. of Off.*) 1/7/22
391 Cubitt, *Hon.* A. E. 15/10/22
392 Phillips, J. S. 5/11/22
389 ⚔Powell, H. C., *M.C.* 27/3/23
390 Drabble, P. C. 15/1/26

2nd Lieutenants.

389 Davies-Gilbert, C. G. 8/7/24
391 Bevan, M. G. B. 15/5/25
391 ⚔Brooks, J. C. 28/11/25
392 Bowman, J. P. 29/1/26
Goodhart, H. 1/7/26

Adjutant.

⚔Marson, A. A., *M.C.*, Capt. R.A. 4/12/23

Cadet Unit Affiliated.
Brighton, Hove and Sussex Grammar School C. Corps (to 389th Batt.).

99th (Buckinghamshire and Berkshire Yeomanry) (Army).

H.Q., and 393rd (R. Bucks. Yeo.) Batt., Territorial Drill Hall, Market Square, Aylesbury; 394th (R. Bucks. Yeo.) Batt., High Wycombe; 395th (Berks Yeo.) Batt., Drill Hall, Windsor, and Yeomanry House, Reading; 396th (Berks. Yeo.) Batt., St. George's Road, Newbury.

Hon. Colonel.

Burnham, The Visct., C.H., T.D. 8/4/22 13/10/13

Lt.-Colonel.

⚔Walmesley, C. T. J. G., *D.S.O., M.C., T.D., t.a.* 17/9/21 10/2/20

Digitized by Google

FIELD BRIGADES—*contd.*

99th (Buckinghamshire and Berkshire Yeomanry) (Army)—*contd.*

Majors.

394 ⚔Lawson, E. F., *D.S.O., M.C., T.D., t.a.* 25/11/20
395 ⚔Crosland, H. P., *M.C., t.a.* 26/11/20, 3/6/20
396 ⚔Crosland, W. H. 27/11/20, 31/7/20
393 ⚔Watson, F. W., *M.C., t.a.* 11/2/26

Captains.

394 ⚔Wilson, R. H., *M.C., t.a.* 2/6/20
395 ⚔Sutton, L. N. 2/10/20, 9/10/17
⚔Austin, S. T. 15/2/22

Lieutenants.

394 ⚔Hards, A. J. 1/12/21
395 Earle, H. A. M. 18/1/24
394 Clifton-Brown, A. G. 19/8/24
396 Black, *Sir* Robert A. S., *Bt.* 10/11/25
396 Mount, W. M. 25/2/26
395 Schreiber, J. S. 27/5/26

2nd Lieutenants.

396 *Currie, R. M.* 4/2/24
396 Richards, N. G. (*Lt. Res. of Off.*) 2/12/24
393 Beaumont, M. W. (2nd *Lt. Res. of Off.*) 25/7/25
394 Hazell, R. R. H. 8/3/26
395 Hanbury, C. L. 30/6/26

Adjutant.

⚔Crose, L. L., Lt. R.A. (*temp. Capt. T.A.* 22/2/25) 22/2/25

100th (Worcestershire and Oxfordshire Yeomanry) (Army).

H.Q. The Huts, Manor Road, Oxford; 397th (Q.O. Worc. Hrs. Yeo.) Batt., 16 Silver Street, Worcester; 398th (Q.O. Worc. Hrs. Yeo.) Batt., King's Heath, Birmingham; 399th (Q.O. Oxf. Hrs. Yeo.) Batt., Yeomanry House, Oxford, 400th (Q.O. Oxf. Hrs. Yeo.) Batt. (How.), Drill Hall, Easington, Banbury.

Colonel-in-Chief.

H.M. THE QUEEN.

Hon. Colonel.

⚔*Valentia*, The Visct., K.C.V.O., C.B., T.D. (*Hon. Col. in Army*) *t.a.* 24/9/04

Lt.-Colonel.

⚔Cobham, *The Visct., t.a.* 27/8/25

Majors.

⚔*Williams-Thomas, F. S.*, D.S.O., T.D., *c.o.* 1/6/16
398 ⚔Wiggin, W. H., *D.S.O., T.D., t.a.* 1/6/16
399 ⚔Muirhead, A. J., *M.C., t.a.* 11/2/24, 1/1/19
397 ⚔Rushton, H. P. †27/8/25

100th (Worcestershire and Oxfordshire Yeomanry) (Army)—*contd.*

Captains.

397 ⚔Perrins, C. F. D. 18/5/18
400 ⚔Mann, J. G., *t.a.* 27/2/24
398 ⚔Brodie, J. K. 30/4/24
399 ⚔Holland-Hibbert, W. 12/2/26

Lieutenants.

398 Kenrick, J. T. 26/10/18
400 ⚔Findlay, V.A.C. (*Lt. Res. of Off.*) 28/5/24
400 Stockton, J. 9/8/24
398 ⚔Prew, M. H. 2/5/25
399 Doughty, O. J. J. A. 19/5/25
399 Dodd, L. C. 3/4/26

2nd Lieutenants.

397 Lacey, C. 7/10/24
397 Gibbons, L. J. 31/5/25
399 de Salis, *Count* P. F. 7/7/25
397 ⚔Knight, R. A. 30/7/25
397 Howard, E. C. S. 25/9/25
398 Allsop, *Hon.* C. S. V. 21/1/26
398 Wiggin, R. A. 27/4/26

Adjutant.

⚔Hill, D. V., Lt. R.A. (*temp. Capt. T.A.* 29/4/25) 29/4/25

101st (Queen's Own Royal Glasgow Yeomanry) (Army).

H.Q., 401st (Q.O.R. Glasgow Yeo.), and 402nd (Q.O.R. Glasgow Yeo.) Batts., Yorkhill Parade, Glasgow.

Hon. Colonel.

⚔*Connal, K. H. M.*, O.B.E., T.D. (*Hon. Lt. in Army*) *t.a.* 6/1/21

Lt.-Colonel.

⚔Higgins, J. W., *T.D., t.a.* 19/5/23

Majors.

402 ⚔Harvey, G. A. W. 21/10/24
401 ⚔Millar, J. 7/7/26

Captains.

402 ⚔Thomson, R. 21/10/24
401 Wilson, T. U. 7/7/26

Lieutenants.

402 Harvey, L. C. W. 26/6/25
402 Kerr, R. H. 19/3/26
401 Meikle, J. B. H. 17/6/26

2nd Lieutenants.

402 MacLaren, J. E. 12/1/24
401 Speirs, J. 18/11/25
401 Robertson, J. 2/12/25, 18/5/25
Anderson, J. M. 14/7/26

Adjutant.

⚔Walker, D. S. H., Capt., R.A. 20/9/25

102nd (Pembroke and Cardigan) (Army).

H.Q., Greenhill Avenue, Tenby; 405th (Pemb.) Batt., Bush Camp, Pembroke Dock; 406th (Pemb.) Batt. (How.), Haverfordwest; 407th (Cardigan) Batt., Cardigan; 408th (Cardigan) Batt., Aberystwyth.

Hon. Colonel.

Davies-Evans, H., t.a. 3/5/22

Lt.-Colonel.

⚔Lloyd, B., *M.C., t.a.* 12/4/24

Majors.

406 Davis, E. T., *t.a.* 23/7/21
405 ⚔Frow, E. R., *M.C., t.a.* 17/6/22
408 *Stimson, H. F.* (*empld. O.T.C.*) *t.a.* 27/9/24
407 Jones, D. 15/11/24

Captains.

406 ⚔Cook, F. W. E., *M.C.* (*Maj. Res. of Off.*) 26/4/24
407 Jones, B. 20/12/24
408 ⚔Wakeling, H. E. (*Lt. Res. of Off.*) 11/2/25
405 ⚔Evans, J. A., *M.C., t.a.* †9/9/25

Lieutenants.

H.Q. Hughes, C. E. C. 20/8/21
407 Phillips, J. A. 26/11/23
406 Morris, J. D. 22/3/25
407 Craven, W. H. 2/6/25
405 ⚔Kimble, F. N. 2/9/25
408 ⚔Davies, E. 5/10/25
405 Llewellin, G. H. M. 19/4/26
406 Brewer, W. S. (*Lt. Res. of Off.*) 19/6/26

2nd Lieutenants.

408 ⚔Abraham, E. 26/3/25
407 ⚔Rees, J. L. 29/4/25
405 Lloyd, H. J. 15/5/25
408 ⚔Davies, M. 18/5/25
407 Phillips, W. H. 23/2/26

Adjutant.

⚔Travers, E., Lt. R.A. (*temp. Capt. T.A.* 11/12/24) 11/12/24

103rd (Suffolk) (Army).

H.Q., and 410th (Suff.) Batt. (How.) Drill Hall, Great Gipping Street, Ipswich; 409th (Suff.) Batt. Pedders Lane, Beccles.

Lt.-Colonel.

409 ⚔Brooks, R. W., *T.D., t.a.* 15/2/26

Major.

410 ⚔Pretyman, G. M. T. 2/8/22

Digitized by Google

FIELD BRIGADES—*contd.*

163rd (Suffolk) (Army)—*contd.*

Captains.

410 ⚔Hollingsworth, S. G. 28/4/23
409 ⚔Page, T. R., *t.a.* †12/5/26

Lieutenants.

410 Smith, A. H. 19/4/23
410 Sowerby, H. D. 18/5/25
409 ⚔Marshall, A. C. D. 9/6/25
H.Q. Orde, A. E. 14/9/25

2nd Lieutenants.

410 Mason, G. P. 5/6/25
409 Gearing, H. B. 30/11/25
409 Newhouse H. F. 10/5/26
410 Harrison, C. E. 11/6/26

Adjutant.

⚔Guest, R. N., *M.C.*, Capt. R.A. 1/4/23

Cadet Unit affiliated.
Bungay Grammar School C. Corps.

104th (Essex Yeomanry) (Army).

H.Q., Drill Hall, Market Road, Chelmsford; 413th (Essex Yeo.) Batt., 17, Stanwell Street, Colchester; 414th (Essex Yeo.) Batt., Drill Hall, Harlow.

Hon. Colonel.

⚔*Colvin, R. B.*, C.B., T.D. (*Hon. Brig.-Gen.*) *t.a.* 4/1/22

Lt.-Colonel.

⚔Hill, E., *D.S.O.*, *T.D.*, *t.a.* 8/5/20
bt. col. 8/5/24

Major.

414 ⚔Blewitt, R., *D.S.O.* (*Capt. Res. of Off.*) 7/4/26

Captains.

414 ⚔Parker, R. C. O. 27/6/23
414 ⚔Pott, W. T., *M.C.* †1/6/26

Lieutenants.

413 ⚔Ridley, G. V. N. 28/5/18
413 ⚔Browning-Smith, R. 30/7/21
414 Hoare, G. B. 2/2/23
414 Todhunter, E. J. 12/5/24
414 Upton, J. B. 10/2/25

2nd Lieutenants.

413 Chaplin, W. H. 10/5/24
413 Buxton, J. F. 17/7/26

Adjutant.

⚔Hugonin, F. E., Lt. R.A. (*temp. Capt. T.A.* 1/9/25) 1/9/25

105th (Bedfordshire Yeomanry) (Army).

H.Q., 417th (Bedf.) Batt. (How.), T.A. Barracks, Ashburnham Road, Bedford; 418th (Bedf.) Batt., "Ivel-Bury," Biggleswade; 419th (Bedf.) Batt., High Street, Dunstable; 420th (Bedf.) Batt., Old Bedford Road, Luton.

Hon. Colonel.

Peel, Rt. Hon. the Visct., G.B.E., T.D., *t.a.* 21/2/22

Lt.-Colonel.

⚔Green, S. J., *M.C.*, *t.a.* 22/5/25

Majors.

417 ⚔Davis, S. P., *T.D.*, *t.a.* 22/9/20
419 ⚔Headlam, C. M., *D.S.O.*, *O.B.E.*, *T.D.*, m.p. 25/7/22
420 ⚔Jones, L. E., *M.C.*, *T.D.* 19/6/25
418 Isitt, S. G. 10/3/26

Captains.

418 ⚔Gore, J. F. 7/2/16
419 ⚔Lushington, F. (*Maj. Res. of Off.*) 1/12/25
417 ⚔Hoare, A. C. 19/12/25
420 Ross, O. T. 17/2/26
16/7/23

Lieutenants.

417 Gedge, J. V. 23/3/24
420 Boyd, R. D. 22/11/24
⚔Chester, A. J. B., *M.C.* 1/3/26
418 Dunn, M. D. M. 1/4/26

2nd Lieutenants.

420 Farr, A. H. 28/8/24
419 Smee, S. B. 16/12/24
417 Lawton, E. A. 19/12/24
418 Leckie Ewing, R. W. 6/1/26
Herring, H. 1/6/26
Merry, W. H. 9/8/26

Adjutant.

⚔Lister, C. M., *M.C.*, Capt. R.A. 1/10/25

106th (Lancashire Yeomanry) (Army).

H.Q. 423rd (Lancs. Hrs. Yeo.) Batt. and 424th (Lancs. Hrs. Yeo.) Batt. (How.), 75, Shaw Street, Liverpool.

Hon. Colonel.

⚔*Derby*, Rt. Hon. the Earl of, K.G., G.C.B., G.C.V.O., T.D., *t.a.* 10/2/23

Lt.-Colonel.

⚔Liardet, C. F., *D.S.O.*, *T.D.* (*s.c.*) *t.a.* 25/4/22
3/6/19
bt. col. 25/4/26

Majors.

424 ⚔Carr, B.A., *D.S.O.* 9/5/22
423 ⚔Howell, H. A. P. †16/5/26

Captains.

423 Prangley, B. A. †17/2/26
424 ⚔Evans, H. J. †15/5/26

106th (Lancashire Yeomanry) (Army)—*contd.*

Lieutenant.

424 Taylor, E. A. P. von S. 30/7/25

2nd Lieutenants.

423 Liardet, H. M. 11/12/24
424 Moore, H. G. 21/1/25
Bone, D. McC. 10/2/26
Hely, A. F. 10/5/26
Chamberlain, L. D. 11/8/26

Adjutant.

⚔Pearson, W. E., Lt. R.A. (*temp. Capt. T.A.* 18/6/25) 18/6/25

107th (The South Nottinghamshire Hussars Yeomanry) (Army).

H.Q., 425th (S. Notts. Hrs. Yeo. and 426th (S. Notts. Hrs. Yeo.) Batts., Drill Hall, Derby Road, Nottingham.

Hon. Colonel.

⚔*Rolleston*, Sir *Lancelot*, K.C.B., D.S.O., T.D. (*Hon. Maj. in Army*), *t.a.* 10/10/14

Lt.-Colonel.

⚔Cantrell-Hubbersty, G. A. J. *D.S.O.*, *T.D.*, *t.a.* 29/6/24

Majors.

426 ⚔Chaworth-Musters, J. N. *D.S.O.*, *t.a.* 27/10/17
425 ⚔Hoyle, C. F., *M.C.* †29/6/24

Captains.

425 ⚔Holden, A. F., *M.C.* 27/10/17
426 Seely, F. J. W. 10/7/26

Lieutenants.

426 Barber, T. C. 5/3/23
425 Seely, W. E. 15/7/24

2nd Lieutenants.

425 Barber, W. F. 13/11/24
426 Hanson, J. K. T. 4/12/24
426 Readett-Bayley, T. R. D. 22/6/25

Adjutant.

⚔Cavenagh, T. F., *M.C.*, Capt. (*bt. maj.*) R.A. 26/1/23

Digitized by Google

FIELD BRIGADES—*contd.*

168th (Suffolk and Norfolk Yeomanry) (Army).

H.Q., 429th (Norf. Yeo.) Batt. and 430th (Norf. Yeo.) Batt. (How.), Swaffham, Norfolk; 411th (Suff. Yeo.) Batt., Old Barracks, Bury St. Edmunds; 412th (Suff. Yeo.) Batt. 13, Old Street Market, Beccles.

Lt.-Colonel.

⚔Bury, *The Visct., M.C.* (*Maj. Res. of Off.*) *t.a.* 24/10/22
16/2/20
bt. col. 16/2/24

Majors.

430 Birkbeck, O. (*Lt. Res. of Off.*) 1/5/23
429 ⚔Edwards, B. M. M., *M.C.* (*Maj. Res. of Off.*) 20/6/23
412 ⚔Crossley, *Hon.* F. S., *M.C.* (*Maj. Res. of Off.*) 29/5/24
411 ⚔Rowley, C. S. (*Capt. Res. of Off.*) 1/5/25

Captains.

412 ⚔Crossley, *Hon.* J. de B. 1/6/16
429 ⚔Cator, H. J., *M.C.* (*Lt. Res. of Off.*) 4/11/22
430 ⚔Arnold, W. N., *M.C.* 29/6/23
411 ⚔Portway, B. H., *M.C.* †1/5/25

Lieutenants.

411 ⚔Strong, W. E. 17/6/19
429 Bacon, E. C. 2/8/25
⚔Sawers, B. L., *M.C.* 3/8/25
429 Colman, A. R. 26/2/26
H.Q. ⚔Birkin, H. R. S. (*Lt. Res. of Off.*) 17/4/26
412 Brooks, W. 23/5/26
412 Schilling, J. S. 30/5/26

2nd Lieutenants.

Harbord, *Hon.* J. 1/5/25
411 Joynson, N. H. W. 1/9/25

Adjutant.

⚔Clarke, H. P., Capt. R.A. 1/2/25

Digitized by Google

PACK BRIGADE.

13th (Highland).

H.Q., Drill Hall Tarbert, Loch Fyne; 49th (Argyll) Batt., Drill Hall, Oban; 50th (Bute) Batt., Drill Hall Rothesay; 51st (Ross) Batt., Drill Hall, Stornoway.

Hon. Colonel.

⚔*Robertson, C. McL.*, D.S.O., T.D. (*Col. Terr. Army*) *t.a.* 3/1/23

Lt.-Colonel.

⚔Allan, B., *C.B.E.*, *T.D.*, *t.a.* 1/6/26

13th (Highland)—*contd.*

Majors.

49 ⚔Falconer, L. 2/1/24
51 ⚔Bain, K. L. †23/2/25

Captain.

50 ⚔McIntosh, W. J. 29/12/23

Lieutenants.

50 ⚔Peacock, D. F. 1/4/24
49 McCulloch, J. 4/4/25
51 Bain, J. M. 8/6/25
50 McDonald, J. 17/3/26

13th (Highland)—*contd.*

2nd Lieutenants.

49 MacKelvie, A. G. 5/5/23
51 MacArthur, D. W. 4/7/24
51 ⚔Macdonald, D. J. 15/5/25
50 Gillies, W. H. 29/3/26
51 Johnston, D. K. 8/4/26

Adjutant.

⚔Paton, A., *M.C.*, Lt. R.A. [*I*] (*temp. Capt. T.A* 27/3/26) 27/3/26

MEDIUM BRIGADES.

51st (Cornwall and Warwickshire).

H.Q. Menacuddle Street, St. Austell, Cornwall; 201st (Cornwall) Batt. (How.) Drill Hall, Padstow; 202nd (Cornwall) Batt. (How.) Drill Hall, Par; 203rd (Cornwall) Batt. (How.) Chyandeur Barracks, Penzance; 204th (Warwickshire) Batt., Saltley, Birmingham.

Lt.-Colonel.

⚔Oats, F. F., *T.D.*, *t.a.* 7/7/20
bt. col. 7/7/24

Majors.

201 ⚔Coates, W. R. 1/1/21
202 ⚔Treffry, R. C., *M.C.* 1/7/22
203 ⚔Richards, N. C. 1/5/24
204 ⚔Walker, G. W. H., *t.a.* 7/5/24

Captains.

201 ⚔Martin, H. S. 1/6/16
204 ⚔Horrington, F. 9/7/22
202 ⚔Climo, R. S. 10/7/22

Lieutenants.

203 Spargo, W. P. 9/4/23
201 Ash, R. F. 1/6/23
204 ⚔Fathers, J. P. 7/6/23
204 Haddon, N. 26/11/23
203 Sullivan, F. T. 20/4/25
203 Jelbart, G. 14/7/26

2nd Lieutenants.

202 Watkins, B. K. 15/2/26
202 Prout, H. P. 28/4/26
201 Wall, J. 18/6/26

Adjutant.

⚔Tomlinson, S. C., Capt. (*Bt. Maj.*) R.A. 1/12/25

52nd (Kent).

H.Q., 206th (Erith) and 207th (Erith) Batts. (How.) Bexley Road, Erith; 205th (Chatham and Faversham) Batt., Drill Hall, Chatham; 208th (Bromley) Batt. (How.) Inf. Drill Hall, Parish Lane, Penge.

Hon. Colonels.

⚔*Streatfeild*, Sir *Henry*, G.C.V.O., C.B., C.M.G. (*Bt. Col. ret. pay*) (*Extra Eq. to the King*) *t.a.* 25/3/09

⚔*Camden*, The Marq. of, T.D., *t.a.* 31/12/21
23/8/09

Lt.-Colonels.

⚔*Thompson, J. C. G.*, D.S.O., T.D., *t.a.* 5/3/20

⚔Hale, W. C., *O.B.E.*, *M.C.*, *t.a.* 27/9/23

Majors.

208 ⚔Murgatroyd, H. C., *M.C.* 27/10/20
207 Collyer, T. W., *T.D.* 23/9/22
205 ⚔Hedley, H. J. 23/9/22
206 ⚔Coles, G. W. T. 6/3/26

Captains.

207 ⚔Briggs, F. W. 27/9/23
208 ⚔Jackson, L. (*Capt. Res. of Off.*) 2/12/25
206 ⚔Noakes, E. J. 6/3/26

Lieutenants.

206 *Pigott, O. R.* 25/8/22
H.Q. Stanley, L. G. S. 22/12/23
207 Hide, A. G. 10/1/25
205 ⚔Wood, G. E., *M.M.* 27/4/25
206 Targett, C. H. 14/5/25
208 Higgs, T. W. 11/9/25
207 Williams, R. N. 19/12/25
205 ⚔Davy, R. E. 10/6/26
205 Prisley, J. A. 11/6/26

2nd Lieutenants.

206 Harvey, N. E. 26/10/23
206 Templeton, T. C. 1/7/25

52nd (Kent)—*contd.*

Adjutant.

⚔Stirling, W. G. P., Capt. R.A. 2/10/25

53rd (London).

H.Q., 211th (Lond.) and 212th (Lond.) Batts. (How.) Leonard Street, City Road, E.C. 2, 209th (Lond.) and 210th (Lond.) Batts (How.) Offord Road, Barnsbury.

Hon. Colonel.

⚔*Low, S.*, D.S.O., *T.D.*, *t.a.* 5/8/26

Lt.-Colonel.

⚔Marnham, A. E., *M.C.*, *t.a.* 5/8/26

Majors.

209 ⚔Jordan, J. P., *M.C.*, *T.D.* 16/2/20
212 ⚔Naisby, J. V., *M.C.* 4/7/25
210 ⚔Keeping, R. H., *M.C.* 12/5/26
8/3/24

Captains.

211 ⚔Ambler, E. F. 21/7/23
Taylor, C. C. 1/4/24
210 Syer, R. L. 1/7/26
209 ⚔Stewart, J. H. 24/7/26

Lieutenants.

211 Grieve, A. H. G. 19/6/25
209 McKenzie, F. E. 20/6/25
210 Kirkness, K. 28/11/25
209 Grimwood, B. J. 20/3/26

2nd Lieutenants.

212 Church, H. W. 17/8/24
211 Moody, R. H. C. 20/1/25
212 Willmer, H. G. 22/7/25
210 Barker, F. R. 29/7/25
209 ⚔Muller, I. P. 7/8/25
210 Edwards, W. G. 18/12/25
H.Q. Warwick, A. R. 5/5/26

Adjutant.

⚔Harwood, W. P., *M.C.*, Lt. R.A. (*temp. Capt. T.A.* 21/1/26) 21/1/26

Digitized by Google

MEDIUM BRIGADES—*contd;*

54th (West Riding & Staffordshire).

H.Q. and 218th (1 W. Rid.) Batt., Lumley Barracks, Yorks.; 214th (2 W. Rid.) Batt. (How.) Drill Hall, Huddersfield; 215th (1 Staff.) Batt., (How.), Drill Hall, Hartshill; 216th (2 Staff.) Batt. (How.) Drill Hall, Stoke-on-Trent.

Hon. Colonel.

⚔*Scarbrough*, The Earl of, G.B.E., K.C.B., T.D. (*Hon. Maj.-Gen.*) *t.a.* 10/3/23

Lt. Colonel.

⚔Roscoe, H. *O.B.E., T.D., t.a.* 16/1/24

Majors.

214 ⚔Stead, H., *M.C.* 7/5/20
213 ⚔Ware, I. N. 30/3/21
215 ⚔Brough, F. A., *M.B.E.* 24/3/23

Captains.

214 Moxon, P., *t.a.* 30/3/21
213 ⚔Chilman, K. G. 30/3/21
22/9/19
216 Greengrass, R. P. W. 19/1/24
215 Hall, R. 20/7/24
216 Walker, W. D. †4/7/25

Lieutenants.

214 ⚔Jackson, W. L., *M.C.* 25/8/19
214 Dawson, W. N. 31/1/20
31/7/18
214 ⚔Baxter, G. V. 1/2/20
213 ⚔Swift, G. H. 22/4/22
218 Swift, J. G. 11/5/23
215 Peasegood, J. G 25/6/25
216 Cotton, A. V. 4/7/25
215 Wood, T. E. 12/1/26
215 Wood, C. P. 29/1/26

2nd Lieutenants.

216 Clowes, J. 8/4/25
213 Bengough, H. G. 8/7/25
213 Cadell, T. W. P. 14/10/25
218 Anderson, S. 12/6/26
214 Mellor, C. E. R. 23/7/26

Adjutant.

⚔Watson, R. A., *D.S.O., M.C.*, Capt. R.A. 14/1/24

55th (Northumbrian).

H.Q. and 217th (Durham) Batt. (How.) Drill Hall, The Green, Sunderland; 218th (Durham) Batt. (How.) and 220th (Durham) Batt., Drill Hall, Seaham Harbour; 219th (Durham) Batt. (How.) Armoury, W. Hartlepool.

Hon.-Colonel.

⚔*Londonderry*, Rt. Hon. the Marq. of, K.G., M.V.O. (*Maj. & Bt. Lt.-Col. Res. of Off.*) *t.a.* 13/8/20
26/3/15

Lt.-Colonel.

⚔Wilson, H., *t.a.* 7/6/24

55th (Northumbrian)—*contd.*

Majors.

218 ⚔Milburn, W. 30/6/20
219 ⚔Casper, E. H. 30/6/20
220 ⚔Warham, J., *T.D.* 29/4/22
217 ⚔Dugdale, N., *M.C.* 7/6/24

Captains.

219 ⚔Brooks, W. 29/4/22
220 McRobert, L. H. 16/2/24
217 ⚔Nicholson, S. 7/6/24
218 ⚔Greenwell, T. G. 21/3/25

Lieutenants.

218 Spark, F. H. 24/6/24
219 Edgar, D. 15/3/25
217 Pollock, G. N. 6/4/25
220 Hall, F. W. 9/5/25
220 Horsford, E. B. O'B. 14/4/26
218 Wright, C. H. 20/6/26

2nd Lieutenants.

220 Robinson, C. G. 3/5/22
H.Q. Edwards, L. K. 10/10/24
217 Todd, D. R. 2/3/25
219 Lister, H. L. 22/6/25
220 Nicholson, J. S. 21/10/25
219 Williams, T. J. 17/2/26

Adjutant.

⚔Carne, E. F., *M.C.*, Capt. R.A. 4/2/26

56th (Highland).

H.Q., 15, Union Terrace, Aberdeen; 221st (Peterhead) Batt. (How.) Peterhead; 222nd (Fraserburgh) Batt. (How.) Drill Hall, Fraserburgh; 223rd (Banffshire) Batt. (How.) Banff; 224th (Fife) Batt., Elgin Street Dunfermline.

Lt.-Colonel.

⚔Robertson, A., *M.C., t.a.* 1/7/25

Majors.

224 ⚔Robertson, W., *t.a.* 4/5/23
223 ⚔McPherson, A. W. 5/5/23
222 ⚔Macdougall, A. G., *t.a.* †20/3/26

Captains.

223 ⚔Desson, V. †9/9/25
224 ⚔Black, A. R †12/3/26

Lieutenants.

223 ⚔Watt, G. 1/5/22
221 ⚔Morrison, C. M. 15/7/22
221 Mitchell, J. S. 24/3/23
H.Q. Ross, C. C. 11/5/23
222 ⚔Wilson, D. McI. 18/7/23
224 Cunningham, C. A. 6/5/24
223 ⚔Gill, A. 17/6/24
221 Jack, F. W., *t.a.* 17/4/25
223 Badenoch, G. D. 25/3/26

56th (Highland)—*contd.*

2nd Lieutenants.

224 Dick, D. W. 26/11/24
222 Duncan, A. 29/5/25
222 Anderson, P. H. R. 6/3/26
221 Cran, J. 2/4/26
224 Wilkie, N. A. 3/7/26

Adjutant.

⚔Chuter, E., *M.C.*, Capt. R.A. 20/12/25

57th (Lowland).

H.Q., 6, Wemyss Place, Edinburgh; 225th (C. of Edin.) Batt., Drill Hall, McDonald Road, Edinburgh; 226th (C. of Edin.) Batt. (How.) and 228th (Peebles and Midlothian) Batt. (How.) Drill Hall, Dalmeny Street, Leith; 227th (Haddington) Batt. (How.) High Street, Dunbar.

Hon. Colonels.

Polwarth, The Lord, C.B.E., V.D., *t.a.* 20/2/14
⚔*Wingate*, Gen. Sir *F. Reginald*, Bt., G.C.B., G.C.V.O., G.B.E., K.C.M.G., D.S.O., ret. pay (*Col. Comdt. R.A.*) *q.s.* [L] [R] *t.a.* 1/2/22

Lt.-Colonel.

⚔Cameron, J. B., *D.S.O., T.D., t.a.* 1/4/20
bt. col. 1/4/24

Majors.

226 ⚔Christie, W. L. 2/7/20
227 ⚔Strachan, J. C., *t.a.* 17/6/22
228 ⚔Currie, A. 12/7/24
225 ⚔Baird, W. J. S., *M.C.* 25/2/25

Captains.

226 ⚔McDowall, D. 4/6/24
227 Hope, R. H. K. 30/7/24
228 ⚔Fraser, T. G. 4/4/25
225 Bonnar, T. K. 1/5/26

Lieutenants.

H.Q. ⚔Morison, E. B. 1/6/23
226 Stockman, A. J. 5/4/24
227 Kerr, C. C. 21/7/24
228 Adam, A. 30/6/25

2nd Lieutenants.

228 Lawson, H. A. B. 11/7/24
226 Lyell, E. V. 11/7/24
225 Martin, J. G. 12/7/24
228 Shipley, C. G. 28/3/25
226 Graham, D. R. W. 6/7/25
225 Harper, T. W. 22/1/26
227 Douglas, E. B. D. 31/3/26

Adjutant.

⚔Guilford, T. M. N., Lt., R.A. (*temp. Capt. T.A.* 24/2/26) 24/2/26

Cadet Units Affiliated.
North Berwick C. Corps.
Knox Institute (Haddington) C. Corps.
St. Joseph's (Tranent) C. Corps.

Digitized by Google

MEDIUM BRIGADES—*contd.*

58th (Essex and Suffolk).

H.Q., and 229th (Suff.) Batt. (How.) Drill Hall, Woodbridge Road, Ipswich; 230th (Suff.) Batt. (How.) Old Barracks, Bury St. Edmunds; 231st (Suff.) Batt. (How.) Southwold, Suffolk; 232nd (Essex) Batt., The Green, Stratford.

Hon. Colonel.

Pretyman, Rt. Hon. *E. G.* 5/4/22
3/5/99

Lt.-Colonel.

⚔Jolly, H., *T.D.*, *t.a.* 16/7/21
bt. col. 16/7/25

Majors.

230 ⚔Lawrence, H. M., *D.S.O.*, *O.B.E.* (*Lt.-Col. Res. of Off.*) *t.a.* 22/2/16
⚔McEwan, M., *D.F.C.* 29/12/23
232 ⚔Wilkins, W. L. 28/11/25
231 ⚔Pallant, F. L. 2/12/25

Captains.

231 Shelley, J. V. 3/4/23
230 ⚔Hooper, D. S., *M.C.* 25/3/25

Lieutenants.

231 Wale, T. H. 27/4/23
232 ⚔Holliday, M. D. 7/6/23
230 Gough, D. S. 11/9/24
230 ⚔Church, W. C. 6/0/25
229 King, B. E. 23/11/25
229 Ogle, P. W. G. 25/4/26
230 Broadhurst, O. G. 30/4/26

2nd Lieutenants.

231 *Whitehouse, G. C.* 2/8/22
230 Wilkinson, C. G. M. 10/6/24
229 Waugh, T. B. 27/2/25
232 Parmenter, D. S. 27/2/25
232 Jolly, H. B. 31/3/25
Latham, J. F. 15/4/26

Adjutant.

⚔Parrington, L., *M.C.*, Capt. R.A. 18/4/23

59th (4th West Lancashire).

H.Q., 233rd (W. Lancs.), Batt., & 234th (W. Lancs.), 235th (W. Lancs.), and 236th (W. Lancs.), Batts. (How.) The Grange, Edge Lane, Liverpool.

Hon. Colonel.

⚔*Jeudwine*, Lt.-Gen. Sir *Hugh S.*, K.C.B., K.B.E. (*Col. Comdt. R.A.*) *g.* 21/10/20

Lt.-Colonel.

⚔Tod, A. C., *O.B.E.*, *T.D.*, *t.a.* 4/12/24

Majors.

233 ⚔Synge, L. M. 10/4/18
236 ⚔Cotton, V. E., *O.B.E.* 29/6/20
235 ⚔Law, E. S. 13/5/24

59th (4th West Lancashire)—*contd.*

Captains.

234 Servaes, H. C. 13/5/24
235 Dimoline, H. K. †1/7/26
236 Moore, E. G. †2/7/26
233 Corlett, N. B. †3/7/26

Lieutenants.

235 Orme, E. R. 21/8/25
236 Sellar, J. S. 24/9/25

2nd Lieutenants.

235 Gill, G. W. 2/8/25
233 Hemelryk, P. W. 27/4/25
234 Dimoline, R. M. 4/5/25
Parker, D. 24/2/26
Laird, P. 24/2/26
Crawford, D. I. 22/3/26
Burke, J. H. 1/5/26
Hinde, P. A. 8/7/26

Adjutant.

⚔Crane, R., Capt. R.A. 28/7/25

60th (6th Cheshire and Shropshire).

H.Q., 237th (Cheshire) Batt., and 238th (Cheshire) Batt., (How.) The Armoury, Stockport; 239th (Cheshire) Batt. (How.) Stalybridge; 240th (Shrops.) Batt. (How.) Coleham, Shrewsbury.

Hon. Colonel.

Heywood, G. B., T.D. 5/4/22

Lt.-Colonel.

⚔Naden, F., *D.S.O.*, *M.C.*, *t.a.* 30/5/21
bt. col. 30/5/25

Majors.

240 ⚔Morgan, H. P., *M.C.* 14/4/23
238 ⚔Astle, S., *M.C.* 24/5/23
237 Robinson, H. 1/5/24
239 ⚔Birch, W. L. †10/10/25

Captains.

240 ⚔Quigley, J. F. 4/7/25
239 Astle, P. L. V. 4/7/25

Lieutenants.

240 Bolton, D. 5/7/23
H.Q. Maw, A. 24/11/23
239 Lees, D. 2/6/24
240 Cock, J. W. A. 27/4/25
240 Lombard, J. B. 1/6/25
237 Bolton, M. 18/6/25
240 Gee, J. K. 13/3/26

60th (6th Cheshire and Shropshire)—*contd.*

2nd Lieutenants.

239 Stanning, W. C. 7/5/24
240 Godson, H. J. ‡1/1/25
238 Thompson, H. O. 17/7/25
238 Thompson, G. F. 23/12/25
240 Lavelle, A. J. 9/3/26
Welch, J. 16/5/26

Adjutant.

⚔Hillyard, C. A. C., Lt. R.A. (*temp. Capt. T.A.* 28/10/24) 28/10/24

61st Carnarvon and Denbigh (Yeomanry).

H.Q., and 243rd (Denbigh) Batt. (How.) Drill Hall, Colwyn Bay; 241st (Carnarvon) Batt., Bangor; 242nd (Carnarvon) Batt. (How.) Llandudno; 244th (Denbigh) Batt. (How.) Wrexham.

Hon. Colonel.

⚔*Williams-Wynn*, *R. W. H W.*, C.B., D.S.O., T.D. (*Hon. Capt. in Army*) 7/2/23

Lt.-Colonel.

⚔Hughes, W. H., *T.D.*, *t.a.* 17/1/24

Majors.

242 ⚔Fenwick-Palmer, R. G. (*Maj. Res. of Off.*) *t.a.* 7/2/22
241 ⚔Barton, J. S., *M.C.*, *t.a.* 21/10/22
244 ⚔Arnold, C. B., *D.S.O.*, *t.a.* 23/12/22
243 ⚔Johnson, H., *t.a.* 24/3/24

Captains.

242 ⚔Jones, J. J. 3/5/22
241 ⚔Pierce, H. L. 24/3/24
244 ⚔Humphrey, G. P. 7/10/25
243 ⚔Pollitt, F. S. 2/5/26

Lieutenants.

242 ⚔Squire, B. 27/1/22
244 Hewitson, A. T. 4/10/24
241 ⚔Chadwick, J. H. 9/6/25
244 Jones, I. R. 19/11/25
244 FitzHugh, G. E. 27/3/26

2nd Lieutenants.

243 Arundale, P. 25/5 25
242 Marmion, G. 28/5/25
244 Bateson, D. M. 12/6/25
241 Fairless, C. L. 18/1/26
241 Foulkes, T. K. 7/6/26

Adjutant.

⚔Gee, E. E., *D.S.O.*, *M.C.*, Lt. R.A., *g.* (*temp. Capt. T.A.* 1/10/24) 1/10/24

Digitized by Google

HEAVY BRIGADES.

§ *Order of Precedence.*

1. Tynemouth.
2. Hants.
3. Devon.
4. Sussex.
5. Forth.
6. Cornwall.
7. Kent.
8. Clyde.
9. North Scottish.
10. Essex and Suffolk.
11. Lancashire and Cheshire.
12. Dorset.
13. Glamorgan.
14. East Riding
15. Pembroke.
16. Durham.

Clyde.

H.Q., and 171st Heavy Batt., 2, King Street, Port Glasgow; 172nd Heavy Batt., Drill Hall, Helensburgh.

Hon. Colonel.

⚔*Lithgow, Sir James*, Bt., M.C., T.D. (*Lt.-Col. T.A.Res.*) *t.a.* 12/7/24

Major.

⚔Gray, D. D., *t.a.* 17/5/24

Captain.

172 ⚔Paul, H. L. †9/6/26

Lieutenants.

172 Poole, A. F. 7/4/25
171 Birkmyre, J. 24/5/26
172 Paterson, A. H. 2/7/26

2nd Lieutenant.

Adjutant.

⚔Butcher, A., Capt. R.A. 8/11/25

Cornwall.

H.Q.,164th Heavy Batt., R.E. Barracks, Falmouth; 165th Heavy Batt., Drill Hall, Redruth;

Hon. Colonel.

⚔*St. Levan*, The Lord, C.B., C.V.O. (*Col. & Hon. Brig.-Gen. ret. pay*) *t.a.* 5/7/13

Lt.-Colonel.

⚔Oats, G., *T.D., t.a.* 21/5/24

Majors.

165 ⚔Barbary, J. E. T., *M.B.E., t.a.* 7/5/21
164 ⚔Pengelly, C. R. 1/6/26

Captains.

164 Osborne, S. †1/4/26
⚔Daniel, J. 12/7/26

Lieutenants.

164 Rickard, C. S. 13/4/24
164 Cunnack, F. H. 21/4/25

Cornwall—*contd.*

2nd Lieutenant.

Bullmore, F. T. K. 24/3/26

Adjutant.

⚔White, C. J., *M.C.*, y°, Lt. R.A. (*temp. Capt. T.A.* 1/12/25) 1/12/25

Devonshire.

H.Q. and 157th Heavy Batt., Artillery Drill Hall, Lambhay Hill, Plymouth; 158th Heavy Batt., Drill Hall, Plympton.

Hon. Colonel.

⚔*Blundell, C. W.*, O.B.E., T.D. 5/4/24

Lt.-Colonel.

⚔Rogers, E. S., *M.C., T.D., t.a.* 16/1/24

Majors.

157 ⚔Davy, R. H., *T.D.* 1/6/16
158 ⚔Stoneman, A. C. 1/7/25

Captains.

158 ⚔Miers, W. H. 17/8/21
158 ⚔Congdon, T. S. 1/7/25
158 ⚔Spencer, C. B. †1/7/25

Lieutenants.

157 ⚔Thorne, W. D. 12/2/21
158 ⚔Carter, E. L., *M.C.* 13/2/21
157 Stoneman, E. G. 15/12/22
157 Stratton-Hallett, C. 12/10/25

2nd Lieutenants.

157 Bootiman, C. E. 13/5/25
158 Pike, W. A. 13/5/25
157 Gibbs, D. F. 13/5/25
158 Stevens, G. H. 16/3/26

Adjutant.

⚔Fisher, C. S., *M.C.*, Lt. R.A. (*temp. Capt. T.A.* 8/5/25) 8/5/25

Dorsetshire.

H.Q., and 170th Heavy Batt., Lower St. Alban's Street, Weymouth; 180th Heavy Batt., Portland.

Hon. Colonel.

⚔*Pinney*, Maj.-Gen. Sir *Reginald J.*, K.C.B., ret. pay (*Res. of Off.*) (*Col. R. Fus.*) *t.a.* 31/3/21

Lt.-Colonel.

Budge, W. H., *T.D., t.a.* 12/3/24

Majors.

180 ⚔Llewellin, J. J., *O.B.E., M.C., t.a.* 27/7/20
179 ⚔Symes, G. G. H. 30/9/24

Captains.

179 Budden, W. B. 2/7/22
179 ⚔Wilkinson, G. H. V. 1/5/25

Lieutenants.

179 Elliott, N. T. 1/4/24
180 ⚔Bennett, R. C. 30/6/24
180 Turner, H. S. 30/6/24
180 ⚔Powell, C. G. 1/6/26
179 Brightman, W. P. 7/7/26

2nd Lieutenant.

179 Wilkinson, R. 13/5/25

Adjutant.

⚔Patchell, F. T., Lt. R.A. (*temp. Capt. T.A.* 1/10/25) 1/10/25

Durham.

H.Q. and 186th Durham Heavy Batt., The Armoury, West Hartlepool; 187th Durham Heavy Batt., Graham Street, Hartlepool.

Hon. Colonel.

Durham, Rt. Hon. the Earl of, K.G., G.C.V.O., V.D., *t.a.* 29/9/21

Majors.

186 ⚔Ropner, L., *M.C.*, m.p., *t.a.* 15/4/20
187 ⚔Horsley, W., *M.C.* 9/2/22
186 Ryan, H. H. 1/5/24

§ The order of Precedence shown is that in force prior to the present re-organization. Any changes consequential on the re-organization will be made in due course.

Digitized by Google

HEAVY BRIGADES—*contd.*

Durham—*contd.*

Captains.

186 ⚔Macfarlane, W. A., *M.C.* 6/4/24
187 Kirtley, T. 1/5/24

Lieutenant.

186 Ropner, J. R. 23/6/24

2nd Lieutenant.

187 Barlow, E. A. 28/4/26

Adjutant.

⚔Vivian, J. A., Lt. R.A. (*temp. Capt. T.A.* 6/1/25) 6/1/25

Essex.

Drill Hall, York Road, Southend-on-Sea.

Hon. Colonel.

⚔*Kincaid-Smith, K. J.*, C.B., C.M.G., D.S.O. (*Hon. Brig.-Gen., ret. pay*) *t.a.* 29/10/24

Major.

175 ⚔Collins, J. R., *M.C.*, *T.D.*, *t.a.* 7/4/23
bt. lt.-col. 9/1/26

Captains.

175 ⚔Maas, A., *T.D.* 14/7/23
175 ⚔Gascoigne, A. E. S. 26/5/26

Lieutenants.

175 ⚔Smith, B. C. 17/10/25
175 Prentis, J. B. 7/11/25

2nd Lieutenant.

Adjutant.

⚔Brotherton, T. M., Capt. R.A. 1/9/25

Forth.

H.Q., 160th, 161st and 162nd Heavy Batts., Easter Road Barracks, Edinburgh; 163rd Heavy Batt., Kirkcaldy, Fife.

Hon. Colonel.

Ford, Sir *Patrick J.*, Knt., m.p. 26/6/26

Lt.-Colonel.

⚔Horne, R. J. M., *T.D.*, *t.a.* 12/10/22

Majors.

163 ⚔Wyllie, W. B., *T.D.*, *t.a.* 1/6/16
161 ⚔Dickie, R., *M.C.* 23/6/23
161 ⚔Sidford, A. F. 6/6/24
160 ⚔Miller, J. M., *M.C.* 6/6/24

Forth—*contd.*

Captains.

161 ⚔Scott, G. A. 30/9/20
161 ⚔Alexander, J. C. 28/11/23
160 ⚔*Hesketh, G. C.* 5/12/23
160 Thin, T. 6/6/24
160 Harvey, G. W. 6/6/24
161 Anderson, C. H. W. G. 2/8/26

Lieutenants.

163 *Forbes, J. W.* 17/5/24
160 Arnott, D. 2/9/24
163 ⚔Evans, R. W. N. 10/7/25
1/7/17
163 Young, A. F. 17/9/25
163 Young, J. C. 17/9/25
161 Gunn, H. 7/5/26
163 McGregor, J. F. 10/7/26

2nd Lieutenants.

162 Rutherford, A. C. 18/2/25
162 George, E. H. 23/3/25
162 George, C. S. D. 23/3/25
161 Gibson, W. B. 10/4/25
161 Stalker, D. J. 27/4/25

Adjutant.

⚔Davidson, A. H., *M.M.*, Lt. R.A. (*temp. Capt. T.A.* 1/11/25) 1/11/25

Glamorgan.

Drill Hall, Cardiff.

Hon. Colonel.

⚔*Plymouth*, The Earl of (*Capt. T.A. Res.*) (*Gent.-at-Arms*) *t.a.* 12/3/24

Major.

181 ⚔Carey-Thomas, A. P., *T.D.*, *t.a.* 1/6/16
bt. lt.-col. 9/1/26

Captains.

181 ⚔England, J. H. 25/10/18
181 ⚔Barnett, R. N. 20/4/20
181 ⚔Evans, S. T., *M.C.* 7/7/21
181 ⚔Jenkins, E. J. 10/3/23

Lieutenants.

181 ⚔Clarry, E. H. 3/2/18
181 ⚔Powell, H. W. J. 28/6/22
1/7/17

2nd Lieutenants.

181 ⚔Jones, J. E. 10/7/26
181 Thomas, W. J. S. 21/7/26

Adjutant.

⚔Kelly, C., *O.B.E.*, *M.C.*, *M.M.*, Lt. R.A. (*temp. Capt. T.A.* 11/1/26) 11/1/26

Hampshire.

H.Q., and 153rd Heavy Batt., St. Mary's Road, Southampton; 154th Heavy Batt., Eastleigh and Bishop's Waltham; 155th Heavy Batt., Portsmouth and Fareham; 156th Heavy Batt., Governor's Green, Portsmouth.

Hon. Colonel.

⚔*Milne*, Gen. Sir *George F.*, G.C.M.G., K.C.B., D.S.O (Col. Comdt. R.A.) *p.s.c.* [*I*] ADC, *s.* 24/4/26

Lt.-Colonel.

⚔Barrell, W. H., *O.B.E.*, *T.D.*, *t.a.* 21/1/2[illegible]

Majors.

153 ⚔Sawbridge, C. G., *T.D.*, *t.a.* 1/6/16
154 ⚔Solomon, E. E. 13/4/22
155 ⚔Broomfield, A. N. R. 20/1/24
156 ⚔Davis, G. R. 21/1/24

Captains.

154 Roberts, A. L. 1/10/20
153 ⚔Dennett, S. W. 13/4/22
155 ⚔Foort, A. L. 13/4/22
153 ⚔Page, A. S. 1/5/24
154 ⚔Chandler, R. G. 1/5/24
154 ⚔Fortune, A. A. J. 1/5/24
155 ⚔Tull, W. A. 1/5/24
153 ⚔Dawe, L. J. 1/6/24
153 ⚔Bird, E. 1/6/24
156 ⚔Covell, H. C. 1/6/24
154 ⚔Knight, E. S., *D.S.O.* 25/6/24

Lieutenants.

154 Mathews, L. W. 1/9/22
153 *Moore, D. M.* 9/12/24
153 *Blatch, C. H. S.* 31/1/25
153 ⚔Brownrigg, W. X. 1/6/25
156 Barrell, S. W. P. 26/8/25
156 ⚔Tipple, F. A. 8/10/25
156 Rayner, A. S. G. 1/11/25
155 Gammans, H. M. 30/1/26
155 Kemp, A. H. 21/3/26
155 Allen, G. L. 28/3/26
156 Constable, R. W. 7/5/26
156 ⚔Thomas, G. T. 12/6/26
156 Gleave, A. R. 12/6/26
154 Mann, I. 18/6/26
153 ⚔Hankinson, P. W. 16/7/26

2nd Lieutenants.

156 Wells, F. A. M. 18/11/24
156 Donnelly, A. P. J. 2/1/25
155 *Carter, J. G.* 2/1/25
155 Moss, S. J. 23/2/25
155 Keating, L. E. A. 13/3/25
156 Brewer, E. J. 20/3/25
154 Lawrie, J. P. 13/5/25
156 Broadhurst, H. 21/5/25
155 *Mortimer, A. L., a.m.* 28/5/25
155 Darby, H. R. 30/6/25
154 Field, R. W. 18/6/26

Adjutant.

⚔Crosse, E. N., *M.C.*, Lt. R.A. (*temp. Capt. T.A.* 17/12/25) 17/12/25

Kent.

H.Q; and 166th (City of Rochester) Heavy Batt., Fort Clarence, Rochester; 167th Heavy Batt., Pelham Road, Gravesend; 168th Heavy Batt., Northampton Street, Dover; 169th Heavy Batt., High Street, Sheerness; 170th Heavy Batt., Wilson's Road, Ramsgate.

Hon. Colonel.

Lennard, Sir *Henry A. H. F.*, Bt. 5/4/22

In Command.

⚔Douglas-Jones, E. D., Maj. R.A. (*temp. Lt.-Col. T.A.* 15/5/25) *t.a.* 15/5/25

Digitized by Google

HEAVY BRIGADES—*contd.*

Kent—*contd.*

Majors.

168 ⚔Welch, H. C. 1/12/20
166 Godfrey, R. 1/1/21
169 Goodwin, W. G. H. 10/6/25

Captains.

166 ⚔Whiteside, D. 14/4/23
170 ⚔Lambe, F. T. 14/4/23
167 ⚔Sunnucks, G. S. 1/7/24
170 ⚔Tuffill, D. W. 2/7/24
168 ⚔Dunstone, W. P. *M.C.* (*Lt. Res. of Off.*) 26/7/24
168 Raw, C. W. †17/4/26

Lieutenants.

167 Cadic, E. S. 10/3/23
169 Erskine, T. J. 5/6/25
169 ⚔Bide, W. G. 5/9/25
2/6/25
166 Canut, A. F. 14/1/26
167 ⚔Garmonsway, J. V. 23/5/26
168 Mason, H. G. 23/5/26
167 Warrack, J. S. 11/6/26
Hutchinson, A. G. 7/7/26
168 Hall, H. R. C. 9/7/26

2nd Lieutenants.

166 Wykes, H. W. 29/7/25
170 Westrop, J. M. G. B. 8/8/25
Penney G. E. R. 16/3/26
Heighton, R. A. 19/6/26
Howlett, W. H. 27/7/26

Adjutant.

⚔Nunn, W. J., *M.C.*, Lt. R.A. (*temp. Capt. T.A.* 8/1/26) 8/1/26

Lancashire and Cheshire.

H.Q., 177th and 178th Heavy Batts., 19, Low Hill, Liverpool.

Hon. Colonel.

⚔*Derby*, Rt. Hon. the Earl of, K.G., G.C.B., G.C.V.O., T.D., *t.a.* 26/2/21

Majors.

177 ⚔Brothers, C. S., *t.a.* 25/4/22
178 Davies, W. O., *t.a.* 21/2/25

Captains.

177 ⚔Nesbitt, A. E. W., *M.C.* 18/7/24
22/3/21
178 Arden, E. C. 17/1/25
177 McDonald, M. W. 21/8/25

Lieutenants.

177 Hembry, H. W. McQ. 1/7/24
178 Cardwell, R. D. 10/4/25
178 Clayton, H. R. 10/4,25

2nd Lieutenants

178 Dodgson, H. G. 4/12/24
177 Lunt, G. 4/12/24
177 Garner, H. 2/6/25
178 Lloyd, J. G. 5/2/26
177 Glover, H. 6/3/26

Adjutant.

⚔Burns, L. B. D., *M.C.*, Lt. R.A. (*temp. Capt. T.A.* 24/10/25) 24/10/25

Pembrokeshire.

H.Q., and 184th Heavy Batt., Drill Hall, Milford Haven; 185th Heavy Batt., Drill Hall, Pembroke.

Hon. Colonel.

⚔*Kensington*, The Lord, C.M.G., D.S.O., T.D. (*Col. Terr. Army*) 12/2/09

Lt.-Colonel.

Major.

184 ⚔Birt, R. D. T., *t.a.* 6/4/20

Captains.

184 Kelway, G. T. 25/8/20
184 ⚔Foster, R. F. 1/2/23
185 Vickerman, J. F. (*Lt. Res. of Off.*) *t.a.* †27/9/24

Lieutenant.

184 Price, R. J. E. 5/6/25

2nd Lieutenant.

185 Thistlethwaite, F. G. 25/11/24

Adjutant.

⚔Grey, G. C. G., *y.*, Lt. R.A. (*temp. Capt. T.A.* 30/8/25) 30/8/25

East Riding.

H.Q., 182nd and 183rd Heavy Batts., Park Street, Hull.

Hon. Colonel.

Hall, R., T.D., *t.a.* 20/5/21

Lt.-Colonel.

182 ⚔Holman, F., *T.D.*, *t.a.* 1/4/26

Majors.

⚔Allderidge, C. D., *D.S.O.*, *T.D.*, *t.a.* 12/11/21
183 ⚔Bonar, D. D. M., *M.C.* 5/1/24

Captain.

183 ⚔Iveson, J. A., *M.C.* 30/7/24

Lieutenants.

182 ⚔*Stonehouse, A. D.* 20/6/18
182 *Telfer, F. T.* (*Empld. O.T.C.*) 19/4/23
182 Page, A. G. 1/6/24
183 Nightingale, A. E. 1/5/25
182 Blackwall, J. G. R. 31/5/25
182 Freeman, R. C. 17/3/26
15/6/25
183 Allderidge, C. G. 21/6/26

2nd Lieutenants.

182 Field, E. C. 18/2/25
183 Iveson, W. A. I. 15/6/25
183 Powell, W. W. 19/6/25
182 Fishwick, J. E. 6/11/25
Mountain, C. P. 16/12/25
Morrill, H. Y. 8/1/26
Reader, E. V. 25/6/26

Adjutant.

⚔Gilpin, W. J *M.C.*, Capt. R.A. 1/4/26

North Scottish.

H.Q., and 173rd Heavy Batt., Queen Street, Broughty Ferry; 174th Heavy Batt., Wellington Street, Montrose.

Hon. Colonel.

Adamson, R. H., C.B.E., T.D., *t.a.* 8/2/22

Majors.

173 ⚔Wood, W. M., *M.C.*, *t.a.* 8/5/23
174 ⚔Mutch, A. R., *t.a.* 24/3/25
27/2/24

Captains.

173 ⚔Henderson, J. O., *t.a.* 20/6/22
174 ⚔Buist, F. D. J. 6/1/26

Lieutenants.

174 ⚔Scott, G. 17/3/25
174 Edmond, D. 18/9/25

2nd Lieutenants.

174 ⚔Lindsay, J. 22/4/25
174 Cameron, J. C. 23/4/25
173 ⚔Bryson, D. S. 11/3/26

Adjutant.

⚔Kirby, F. A., Capt. R.A. 1/9/23

Suffolk.

Dovercourt.

Hon. Colonel.

⚔*Byng*, Gen. the Lord, G.C.B., G.C.M.G., M.V.O., ret. pay (*Res. of Off.*) (*Col. 10th H.*) *p.s.c.* 7/11/23

Major.

176 ⚔Ward, H. M. A., *D.S.O.*, *T.D.*, *t.a.* 1/6/16
bt. lt.-col. 9/1/26

Captains.

176 ⚔Allen, J. H., *M.C.* 24/1/22
176 Ridley, G. P. †12/5/26

Lieutenants.

176 Watson, A. V. 9/4/23
176 ⚔Hughes, A. J. 17/5/24
176 ⚔Eagleton, G. R. 23/5/25
176 *Murray, E. A. T.* 3/3/26
176 Mason, H. K. 4/3/26

2nd Lieutenants.

176 Palmer, E. J. 16/11/25
176 Cornish, H. L. 15/3/26
176 Christie, K. F. 16/3/26

Adjutant.

⚔Clover, W. R. F., *M.C.*, Lt. R.A. (*temp. Capt. T.A.* 28/12/25) 28/12/25

Digitized by Google

HEAVY BRIGADES—*contd.*

Sussex.

Headquarters, North Street, Lewes.

Hon. Colonel.
Loud, F., T.D. 16/8/24

Major.
159 ⚔Lermit, H. W. J. 10/3/26

Captain.

Lieutenants.
159 Blinko, J. H. 19/6/25
159 Clark, R. P. H. 28/7/25
159 Chapman, J. H. G. 15/2/26

2nd Lieutenants.
159 Tacey, N. S. 30 5/25
159 Lister, J. L. 30/5/25

Adjutant.
Clarke, D. W., Lt. R.A. (*temp. Capt. T.A.* 16/3/26) 16/3/26

Tynemouth.

H.Q., 150th Heavy Batt., Military Road, North Shields, 151st Heavy Batt., Drill Hall, Plessey Road, Blyth 152nd Heavy Batt., Seaton Delaval.

Hon. Colonel.
Blake, Sir *Francis D.*, Bt., C.B. (*Hon. Capt. in Army*) *t.a.* 13/5/25

Lt.-Colonel.
Pyne, A. P., *t.a.* 6/3/24

Majors.
152 ⚔Mallinson, G.G., *T.D.* 24/5/23
151 Earnshaw, G. 6/3/24
150 ⚔Angus, K. F., *M.C.* 5/4/24
22/9/21

Captains.
152 ⚔Miller, A. E. 14/7/20
151 ⚔Rogers, A. E. 14/7/20
152 ⚔Pybus, H. G. 2/8/23
150 ⚔Fraser, C. L. 6/3/24
151 ⚔Mackellar, C. E. 6/4/24

Lieutenants.
152 Dickinson, G. C. 17/5/24
151 Stevenson, W. 27/1/25
150 Dodds, J. P. 12/4/25
152 Wilson, J. P. 28/5/25
150 Emmerson, P. 5/6/26
151 Hutchinson, J. 24/6/26

2nd Lieutenants.
151 Holgate, H. R. 11/6/25
150 Scott, T. C. 18/3/25
150 ⚔Robinson, P. 20/6/25

Adjutant.
⚔Vivian, J. A., Lt. R.A. (*temp. Capt. T.A.* 6/1/25) 6/1/25

Cadet Unit Affiliated.
3rd C. Bn. North'd Fus.

ANTI-AIRCRAFT BRIGADES.

51st (London).

H.Q., 151st (Lond.), 152nd (Lond.) and 153rd (Lond.) Batts., Duke of York's Headquarters, Chelsea, S.W.3.

Lt.-Colonel.
⚔Etherton, P. T. (*Maj. ret. Ind. Army*) [*l*] *t.a.* 7/12/24

Majors.
152 ⚔Wakefield, *N.*, *D.S.O.* 16/9/22
153 ⚔Hunt, F. R. W., *o.*, *a.c.* 16/8/24
151 ⚔Gouriay, C. W., *M.C.* †4/7/25

Captains.
152 ⚔Coriett, H. D. †9/8/24
153 ⚔Lee, N. A. 13/6/25
151 ⚔Oldfield, J. E. V. 17/7/26

Lieutenants.
151 ⚔Bradley, J. L. (*Lt. Res. of Off.*) 18/10/22
151 ⚔Dawson, J. P. 13/6/23
1/11/19
152 ⚔Sinclair-Hill, J. 28/10/24
151 Mohring, A. J. G. 8/6/25
153 ⚔Andrews, V. W. 10/6/25
151 ⚔Jordan, W. G. B. 22/11/25
151 ⚔Colley, M. H. 1/1/26
153 ⚔Deall, R. E. G. 5/6/26
8/8/25

2nd Lieutenants.
153 Bodell, E. L. 25/5/25
153 ⚔McDermott, L. 23/5/25
152 Elliott, J. A. 1/6/25
151 Crowe, D. C. 8/10/25
153 Christie, A. D. M. 27/1/26
152 Littlewood, F. D. 1/3/26
152 ⚔Cross, W. S. 30/6/26

Adjutant.
⚔Kelly, R. B. T., Lt. R.A. (*temp. Capt. T.A.* 1/10/25) 1/10/25

52nd (London).

H.Q., 154th (Lond.), 155th (Lond.) and 156th (Barking) Batts., Duke of York's Headquarters, Chelsea, S.W.3.

Hon. Colonel.
Martin, A. E., t.a. 6/8/24

Lt.-Colonel.
⚔Pleydell-Bouverie, *Hon.* S., *D.S.O., O.B.E., T.D., t.a.* 30/10/24
6/8/24

Majors.
154 ⚔Hillary, N., *M.C.* 19/1/24
155 Dardier, C. E. 6/8/24
156 Athoe, G. B. J. †12/6/26

Captains.
155 ⚔Cooke, W. E. H., *O.B.E.* (*Capt. Res. of Off.*) 4/7/25
156 ⚔Abley, G. J. †4/7/25
154 ⚔Bramall, D. H. †12/6/26

Lieutenants.
154 West, G. E. 27/10/22
155 ⚔Appleton, J. A. 5/6/24
154 Wright, C. E. 1/5/25
156 Field, L. A. W. W. 7/5/25
154 Cradock, J. W. 26/6/25
156 ⚔Hobbs, H. E. 1/1/26

2nd Lieutenants.
154 *Bryer, C. W.* 16/8/24
6/4/23
154 Jacobs, R. G. 20/8/25
156 Nicoll, A. 14/10/25
156 Dawson, G. N. 2/12/25
154 ⚔Goosens, L. J. 26/5/26
155 Snow, B. L. 16/7/26
156 Manley, E. N. C. 16/7/26
Welby, R. A. E. 17/7/26
Page, E. G. 17/7/26

Adjutant.
Crawford, W., Lt. R.A. (*temp. Capt. T.A.* 5/4/26) 5/4/26

53rd (City of London).

H.Q., 157th (C. of Lond.), 158th (C. of Lond.), and 159th (Lloyd's, C. of Lond.) Batts., Lytton Grove, Putney, S.W.15.

Hon. Colonel.
⚔*Hall*, Sir *Frederick*, Bt., K.B.E., D.S.O., m.p. 23/5/23

Lt.-Colonel.
⚔Buckle, C., *C.B.E.*, *t.a.* 12/8/22
bt. col. 12/8/26

Majors.
157 ⚔Ellison, T. F. 24/11/22
bt. lt.-col. 9/1/26
158 ⚔Whittaker, R. F. E. 25/11/22
159 ⚔Allen, J. S., *M.C.* 13/1/23
16/12/21

Captains.
159 ⚔Aglionby, F. B. 2/7/24
157 ⚔Howie, H. R. 2/7/24
158 ⚔Wood, E. W., *M.C.* 31/3/26

Lieutenants.
157 ⚔Lay, H. G. 13/10/23
H.Q. ⚔Booth, W. E. 1/6/24
157 White, F. C. 1/6/26
157 Brown, D. J. M. 2/6/26
159 Welch, R. G. 3/6/26
157 Wright, L. W. S. 4/6/26
158 ⚔Blackie, N. F. 6/6/26

2nd Lieutenants.
158 ⚔*Trumble, A. T. G.* 21/3/23
158 Pike, C. W. G. 15/7/25
158 ⚔Northam, H. V. 18/7/25
157 Taylor, F. J. 22/8/25
159 Flint, D. R. 28/11/25
159 Shankland, J. A. 28/11/25
159 Jones, J. N. 2/12/25
158 ⚔Chivers, J. A., *M.M.* 20/3/26
Dawson, S. L. F. 14/7/26
Gilbert, F. R. 14/7/26

Adjutant.
⚔McNeil, D. R., Lt. R.A. (*temp. Capt. T.A.* 3/11/25) 3/11/25

Digitized by Google

ANTI-AIRCRAFT BRIGADES—*contd.*

54th (City of London).

H.Q., 160th (C. of Lond.), 161st (C. of Lond.), and 162nd (C. of Lond.) Batts., Lytton Grove, Putney, S.W.15.

Hon. Colonel.

Blades, Sir *G. Rowland*, Bt., m.p., *t.a.* 26/9/23

Lt.-Colonel.

✕Warlters, E. P., *O.B.E.*, *M.C.*, *t.a.* 25/7/23

Majors.

161 ✕Howling, G. W. 28/7/23
160 ✕Ruffer, M. E. 1/9/23
162 ✕Freshwater, A. J. C., *M.C.*, *T.D.* 1/4/25

Captains.

161 ✕Stephens, [illegible] †28/4/24
160 ✕Dalziel, J. 1/4/25
162 ✕Perring, J. W. 1/4/25

Lieutenants.

161 ✕Simes, A. 21/5/24
161 Proude, G. 6/5/25
160 Sparks, R. A. 17/1/26
160 ✕Bentley, A. H. E. 18/1/26
H.Q. Goddard, C. E. 12/6/26
161 Trumble, D. H. 11/6/26

2nd Lieutenants.

162 Garnham, F. M. 25/5/25
162 ✕Owers, E. A. 1/6/25
162 Carter, W. L. 20/7/25
162 ✕Elwig, H. J. C. 1/1/26
162 Hazel, E. J. 1/1/26
162 Bickford, W. A. J. P. 20/1/26
161 Carhart, R. 1/4/26
161 Gill, S. S. 9/4/26
162 ✕Perry, R. 1/5/26

Adjutant.

✕Cuthbert, C. R., *M.C.*, Lt. R.A. (*temp. Capt. T.A.* 8/11/25) 8/11/25

55th.

H.Q., 163rd (Kent) Batt., Tonbridge.

Captain.

163 ✕Jukes, C. M. †21/3/25

2nd Lieutenants.

163 Wilson, E. C. 17/6/25
163 Hanson, D. L. V. 17/6/25
163 Beale, L. S. 6/11/25
163 Johnson, C. W. 24/3/26

Adjutant.

✕Buttemer, E. D. A., Lt. R.A. (*temp. Capt. T.A.* 30/8/24) 30/8/24

Digitized by Google

ROYAL MALTA ARTILLERY.

The Royal Cypher and a Maltese Cross.

"Egypt, 1882."

Uniform—*Blue.* Facings—*Scarlet.*

Honorary Colonel ... ... THE KING.

Lt.-Colonel.

Vella, W. D. 28/2/23

Majors.

Denaro, C. A., *g.* [L] 21/9/22
Micallef, V. C., *O.B.E., g., s.* 15/9/23
1/1/18
De Domenico, J. M. O., *g.* 15/9/23

Captains;

Savona, P., g., i.g. 1/10/22
Falzon Sant Manduca, A. V., 15/9/23
bt. maj. 16/9/23
Ganado, W. L. 15/9/23
Gatt, W. R., M.B.E. [*I*] 8/10/24
Gatt, A. J., *M.C.* 8/10/24

Lieutenants.

Micallef-Bynaud, A. (*Adj.*) 22/3/05
Borg, S. G. A. C., s.c. 19/8/21
Casolani, C. E. R. H. 21/2/23

Lieutenants—contd.

Dunkerley, A. J. 1/12/25
Amato-Gauci, E. 1/12/25
Caruana-Dingli, G. 1/12/25
Salomone, E. J. 1/12/25
Ganado, L. E. 1/12/25

2nd Lieutenants.

Abela, J. V. 16/9/25
Sammut, J. A. 26/9/25

Adjutant.

Micallef-Bynaud, A., *lt.* 1/10/23

Quarter-Master;

Caruana, C. 24/12/18
capt. 1/7/17

Instructor in Gunnery.

Savona, P., *g.* *capt.* 15/9/23

Medical Officer;

Randon, R., *M.D., surg.-maj.* 1/1/22
5/10/16

Hon. Chaplain.

Muscat, *Very Rev. Monsignor Canon* P. 19/8/96

Head-quarters.

(*Attd. to No. 3 Heavy Battery.*)
Lt.-Col. Vella, W. D.
Lt. & Adjt. Micallef-Bynaud, A.
Capt. & I. G. Savona, P., *g.*
Surg.-Maj. Randon, R.
Capt. & Qr.-Mr. Caruana, C.

No. 1;

Heavy Battery.

Maj. De Domenico, J. M. O., *g.*
Capt. Falzon Sant Manduca, A. V. (*bt. maj.*).
Capt. *Gatt, W. R.*, M.B.E. [*I*].
Lt. Casolani, C. E. R. H.
Lt. Dunkerley, A. J.

No. 2;

Heavy Battery.

Maj. Denaro, C. A., *g.* [L]
Capt. Ganado, W. L.
Lt. Amato-Gauci, E. P.
Lt. Caruana-Dingli, G.
2nd Lt. Abela, J. V.

No. 3;

Heavy Battery.

Maj. Micallef, V. C., *O.B.E., g.*
Capt. Gatt, A. J., *M.C.*
Lt. Salomone, E. J.
Lt. Ganado, L. E.
2nd Lt. Sammut, J. A.

BERMUDA MILITIA ARTILLERY.

Commandant.

⚔Dill, T. M., *O.B.E.*, *maj.* 12/11/19

Captain.

⚔Smith, H. C. 5/4/23

Lieutenant.

Lightbourn, P. L. 5/5/19

Adjutant.

Digitized by Google

CORPS OF ROYAL ENGINEERS.

The Royal Arms and Supporters—"*Ubique*" and "*Quo Fas et Gloria ducunt.*"

Uniform—Scarlet. *Facings*—Blue.

Agents—Lloyds Bank, Ltd., Cox's & King's Branch.

Regimental Journals—

The Royal Engineer's Journal, Institution of Royal Engineers, Chatham.
The Sapper, Brompton Barracks, Chatham.

Regimental Association—

Old Comrades' Association 6, Old Queen Street, London, S.W. 1.

Allied Corps:—

Canadian Militia (Permanent Force)—Corps of Royal Canadian Engineers.

Australian Military Forces—Corps of Australian Engineers.

New Zealand Military Forces—Corps of New Zealand Engineers.

Union of South Africa Defence Forces—South African Engineer Corps.

Officer in charge of Records and Records of R.E., T.A.) ... } Henniker, Col. A. M., *C.B.E., Chatham* 31/8/22

Assistants.

Mellon, Capt. J., ret. 23/8/19 | Orwin, Capt. W., ret. pay. 7/6/20

Stations of the Head Quarters of Units.

School of Military Engineering, Chatham.
Electric Light School, Gosport.
Training Battalion, R.E., Chatham.
Depôt Battalion, R.E., Chatham.
R.E. Mounted Depôt, Aldershot.
Railway Training Centre, Longmoor.
1st Field Squadron, Aldershot.
1st (Fortress) Co., Gibraltar.
2nd (Field) Co., Egypt.
3rd (Fortress) Co., Dover.
4th (Fortress) Co., Gosport.
5th (Field) Co., Aldershot.
6th (Field Park) Co., Aldershot.
7th (Field) Co., Rhine.
8th (Railway) Co., Longmoor.
9th (Field) Co., Shorncliffe.
10th (Railway) Co., Longmoor.
11th (Field) Co., Aldershot.
12th (Field) Co., Aldershot.
13th (Survey) Co., York.
14th (Survey) Co., Edinburgh.
15th (Field Park) Co., Aldershot.
16th (Fortress) Co., Paull-on-Humber.
17th (Field) Co., Bulford.
18th (Field Park) Co., Shorncliffe.
19th (Survey) Co., Southampton.
22nd (Fortress) Co., Gosport.
23rd (Field) Co., Aldershot.
24th (Fortress) Co., Malta.
26th (Field) Co., Bordon.
27th (Fortress) Co., Bermuda.
30th (Fortress) Co., Plymouth.
31st (Fortress) Co., Ceylon.
33rd (Fortress) Co., Queenstown Harbour.
34th (Fortress) Co., Guernsey.
35th (Fortress) Co., Pembroke.
36th (Fortress) Co., Sierra Leone.
38th (Field) Co., Aldershot.
39th (Fortress) Co., Sheerness.
40th (Fortress) Co., Hong Kong.
41st (Fortress) Co., Singapore.
42nd (Field) Co., Egypt.
43rd (Fortress) Co., Mauritius.
44th (Fortress) Co., Jamaica.
45th (Fortress) Co., Portsmouth.
49th (Fortress) Co., North Queensferry.
54th (Field) Co., Bulford.
55th (Field) Co., Catterick.
56th (Field) Co., Bulford.
58th (Porton) Co., Porton.
59th (Field) Co., Catterick.
Experimental Bridging Estabt., Christchurch.
1st A.A. Searchlight Bn. R.E., Blackdown and Belfast.

Colonel-in-Chief.

THE KING.

Colonels Commandant.

Strahan, Lt.-Gen. C., u.s.l. (*late Ben.*) 23/12/01
Harrison, Gen. *Sir* Richard, *G.C.B., C.M.G.*, ret. pay, *p.s.c.* [R] 23/8/03
Warren, Gen. *Sir* Charles, *G.C.M.G., K.C.B.*, ret. pay [R] 7/4/05
Blood, Gen. *Sir* Bindon, *G.C.B.*, ret. pay [R] 9/7/14
Salmond, Maj.-Gen. *Sir* William, *K.C.B.*, ret. pay [R] 2/9/15
Chermside, *Hon.* Lt.-Gen. *Sir* Herbert C., *G.C.M.G., C.B.*, ret. pay 6/6/16
Shone, Lt.-Gen. *Sir* William T., *K.C.B., D.S.O.*, ret. pay [R] 14/9/18
Hunter-Weston, Lt.-Gen. *Sir* Aylmer G., *K.C.B., D.S.O.*, m.p., ret. pay (*Res. of Off.*) *p.s.c.* [L] [R] 16/4/21
Fowke, Lt.-Gen. *Sir* George H., *K.C.B., K.C.M.G.*, ret. pay (*Res. of Off.*) 16/4/21

Colonels Commandant—contd.

Wood, Maj.-Gen. *Sir* Elliott, *K.C.B.*, ret. pay, *q.s.* 16/4/21
Hart, Gen. *Sir* Reginald C., *K.C.B., K.C.V.O.*, ret. pay, *p.s.c.* [R] 5/5/22
Dorward, Maj.-Gen. *Sir* Arthur R. F., *K.C.B., D.S.O.*, ret. pay [R] 8/7/22
Aylmer, Lt.-Gen. *Sir* Fenton J., *K.C.B.*, ret. pay (*Res. of Off.*) [R] 15/9/22
Duperier, Maj.-Gen. H. W., ret. pay 20/11/22
Lawson, Lt.-Gen. *Sir* Henry M., *K.C.B.*, ret. pay, *p.s.c.* [R] 20/11/22
Barker, Maj.-Gen. *Sir* George, *K.C.B.*, ret. pay [R] 23/4/23
Macdonogh, Lt.-Gen. *Sir* George M. W., *G.B.E., K.C.B., K.C.M.G.*, ret. pay (*Res. of Off.*) *p.s.c.* [L] 5/2/24
Macdonald, Maj.-Gen. *Sir* J. Ronald L., *K.C.I.E., C.B.*, ret. pay (*Res. of Off.*) [R] 21/7/24

Digitized by Google

Lt.-Colonels.

Malan, L. N., *O.B.E.*	*Woolwich*	24/9/22 1/1/17
Hammond, R. C., *D.S.O.*		24/9/22
Evans, G. F., *D.S.O., s.*	*India*	24/9/22
Campbell, P. H.	*India*	24/9/22
Giles, V., *D.S.O., s.* [L]	*Preston*	24/9/22 1/1/18
Skinner, R. B., *O.B.E.*	*Dover*	24/9/22
Biggs, C. W., *O.B.E.*	*Chatham*	24/9/22 1/1/17
Behrens, T. T.	*Salisbury*	24/9/22
Kealy, P. H., *s.*	*India*	24/9/22
Hepper, A. W.	*Salisbury*	25/9/22
Browne, C. M., *C.M.G., D.S.O.*	*India*	27/9/22 1/1/16
O'Connor, P. B., *p.s.c.* [L]	*Derby*	14/11/22
Charles, E. M. S., *C.M.G., D.S.O., p.s.c., s.*	*India*	31/12/22 1/1/18
Cunningham, A. B., *C.B.E., D.S.O.*	*Perth*	3/3/24 3/6/17
Cooke, G. S. C., *D.S.O., s.*	*London*	15/3/24
Bell, A. H., *D.S.O., O.B.E.* [L]	*Chatham*	8/4/24
Newcombe, S. F., *D.S.O.*	*Egypt*	1/5/24 3/6/17
Goldney, G. F. B., *C.M.G., D.S.O.*	*Gibraltar*	16/5/24 1/1/18
Russell, R. E. M., *C.B.E., D.S.O.*	*Chatham*	17/6/24 1/1/18
Rathbone, H. E. F., *D.S.O., s.*	*India*	21/6/24
Jones, D. C., *D.S.O., s.*	*India*	28/7/24
Hill, A. F. S. [L]	*York*	12/8/24
Grove, T. T., *C.M.G., D.S.O., p.s.c.* [L]	*Aldershot*	12/8/24 1/1/18
Brown, G. A. P., *O.B.E., s.*	*India*	17/9/24
Phillimore, R. H., *D.S.O.*	*India*	25/9/24 3/6/19
Barker, J. S., *M.V.O.*	*India*	30/9/24
Loch, G. C. B., *p.s.c., s.*	*India*	1/10/24
Denison, G. W., *D.S.O.*	*Colchester*	7/10/24 3/6/15
Hill, E. F. J., *D.S.O., M.C., s.*	*India* *bt. col.*	22/10/24 1/7/26

L.-Colonels—contd.

King, L. N. F. I., *O.B.E., c.o.*		20/11/24
Gandy, H. G., *D.S.O., O.B.E., s.*	*Ceylon*	22/11/24
Giles, F. L. N., *D.S.O., O.B.E.* (*temp. Col.*) (*Mil. Attaché*)		5/12/24
Dobson, A. C., *D.S.O.*	*Aldershot*	24/12/24 1/1/19
Burgess, B., *s.*	*London*	1/1/25
Bingay H. L., *D.S.O., s.*	*India*	1/1/25
Hordern, C. [*I*]	*Blackdown*	1/1/25 1/1/19
Haswell, C. H., *s.*	*India* *bt. col.*	1/1/25 30/5/24
Mackintosh, E. E. B., *D.S.O.*	*Hong Hong*	1/1/25 1/1/19
Reid, C. S., *D.S.O.*	*India*	1/1/25
Noble, N. D., *D.S.O., s.*	*India*	1/1/25
Macrae, W.	*India*	1/1/25
Tillard, E. D., *D.S.O., s.*	*India*	7/2/25
Hill, R. C. R., *D.S.O.*	*India*	8/2/25
Cusins, A. F., *M.C., s.*	*India*	26/2/25
Carey, W. L. de M., *D.S.O.* [L]	*Woolwich*	2/3/25 1/1/19
Stokes, A. W., *D.S.O., M.C.*	*Catterick*	1/6/25
Sandes, E. W. C., *D.S.O., M.C*	*India*	1/6/25
Davidson, A. E., *D.S.O.*	*Chatham*	1/6/25 3/6/18
Wilbraham, B. H., *D.S.O., s.*	*India*	1/6/25
Collins, D. S., *D.S.O.* (*S.C.*)	*Egypt*	1/6/25 1/1/19
Turner, J. F., *D.S.O.*	*India*	17/6/25 15/11/19
Molesworth, F. C., *s.*	*India*	21/6/25
Turner, A. G., *D.S.O., s.*	*Bulford*	1/7/25 3/6/19
Hood, *Hon.* F. G.	*Edinburgh*	21/7/25
MacLeod, M. N., *D.S.O., M.C., y*, o.s.*	*Southampton*	1/9/25
Watson, C. S. M. C., *D.S.O., O.B.E.*	*India*	8/9/25
Burn, R. N., *O.B.E.*	*India*	1/10/25
Clogstoun, H. O.	*Malta*	1/10/25
Pears, G. B., *M.C.* [L], *s.*	*Aldershot*	2/11/25 1/1/19
Archbold, F. H. W.	*Shrewsbury*	2/11/25
Battye, B. C., *D.S.O., s.*	*India*	9/11/25 1/1/19
Couchman, H. J., *D.S.O., M.C.*	*India*	2/12/25
Day J., *D.S.O.*	*Longmoor*	5/12/25 3/6/19
Conran, W. D. B., *D.S.O.*	*Belfast*	13/12/25
Legh, F. B., *O.B.E., M.C.*	*Bermuda*	31/12/25
Young, E. de L.	*India*	31/12/25 3/6/17
Broke-Smith, P. W. L., *D.S.O., O.B.E.*	*Sheerness*	31/12/25
Gaskell, H. S., *D.S.O.*	*India*	18/1/26 1/1/19
Boyd, S., *D.S.O.*	*Devonport*	19/1/26
Prince, P. E., *D.S.O., p.s.c.*	*Portsmouth*	10/2/26
Bremner, A. D. St. G., *M.C., s.*	*York*	23/2/26 30/9/22
Trevelyan, H.	*Chatham*	23/2/26 3/6/19
Stace, R. H.	*India*	2/3/26
Kelly, W. H., *D.S.O., s.*	*Singapore*	16/4/26
Mansfield, J. R. W.	*Malta*	4/5/26
Lees, E. F. W., *D.S.O.*	*India*	10/5/26 3/6/19
Bird, A. J. G., *D.S.O.*	*India*	1/6/26 1/1/18
North, H. N., *D.S.O., s.*	*India*	10/7/26 3/6/18
Kent, L. M., *O.B.E.*		14/7/26
Anderson, E. P., *D.S.O.*	*India*	22/7/26

Digitized by Google

Majors.

Holt-White, F. R. *Salisbury* 2/11/16

Bisset, J. S. *Sheerness* 2/11/16

Porter, M. T., *M.C.* *India* 2/11/16

Boger, E. A. *Aldershot* 2/11/16

Loring, E. J., *M.C.* *India* 2/11/16

Trenchard, O. H. B. *Sheerness* 2/11/16

Wyatt, F. J. C., *O.B.E.*, *M.C.* (*Experl. Establt.*) *Biggin Hill* 2/11/16

Pratt, E. E. B., *D.S.O.* (*s.c.*) *Egypt* 2/11/16

Garforth, W., *D.S.O.*, *M.C.* *Sheerness* 2/11/16

Purcell, V. E. *Edinburgh* 2/11/16

Roberts, W. H., *D.S.O.*, *O.B.E.*, *M.C.*, *s.* *India* 2/11/16

Fox, E. H. *Aldershot* 2/11/16

Hamilton, S. W. S., *D.S.O.* *India* 2/11/16
bt. lt.-col. 1/1/19

Herring, H. W., *M.C.*, *s.* *Aldershot* 2/11/16

Palmer, C. H. *Pembroke Dock* 2/11/16

Carden, E. D., *O.B.E.* *Singapore* 2/11/16

Darlington, A. J., *D.S.O.* *Egypt* 2/11/16

Agnew, H. C. *Catterick* 2/11/16

Bushell, C. W., *O.B.E.* *Catterick* 21/12/16

Sopwith, G. E., *M.C.* *Gosport* 21/12/16

Campbell, J. D., *D.S.O.* *India* 21/12/16

Chesney, C. H. E., *D.S.O.* *India* 21/12/16

Tomlinson, H. W., *s.* *War Office* 21/12/16

Rainsford-Hannay, A. G., *D.S.O.*, *O.B.E.*, *s.* *India* 21/12/16

Fenton, G. C. V., *D.S.O.* *Chester* 21/12/16

Ogle, A. B., *O.B.E.* *Aldershot* 21/12/16

Graeme, J. A., *D.S.O.* *Aldershot* 21/12/16

Morshead, H. T., *D.S.O.* (*s.c.*) *India* 21/12/16

Palsenham-Walsh, W. P., *s.* *York* 21/12/16

Ferguson, F. A., *D.S.O.* *Aldershot* 21/12/16
8/11/15

Fisher, J. T., *D.S.O.* *Aldershot* 21/12/16

Paxton, A. N., *D.S.O.*, *M.C.* [L] *India* 21/12/16

Chenevix-Trench, L., *C.M.G.*, *D.S.O.*, *p.s.c.* [*I*] *Chatham* 21/12/16

Prichard, W. C. H., *D.S.O.* (*Inspn. Dept.*) *Woolwich* 21/12/16
bt. lt.-col. 3/6/19

Festing, J. E. G. *Chepstow* 11/1/17

Majors—contd.

James, E. A. H. *Salisbury* 21/8/17
Edgar, D. K., *D.S.O.*, *s.* *Chatham* 19/6/17
bt. lt.-col. 3/6/19

Kirke, E. St. G., *D.S.O.* (*s.c.*) *Shoeburyness* 31/7/17
Kelly, E. H., *D.S.O.*, *M.C.*, *p.s.c.*, *s.* *London* 31/7/17
bt. col. 1/1/26

Hall, H. A. L., *M.C.* *India* 31/7/17
Bocquet, R. N. *Chatham* 31/7/17
Bassett, T. P., *D.S.O.* *India* 31/7/17
3/6/15

Walker, E. C. [*I*] *s.* *India* 31/7/17
Barnes, L. E., *O.B.E.*, *p.s.c.* *Bulford* 31/7/17
Pemberton, S., *D.S.O.*, *M.C.* *Larkhill* 31/7/17
3/6/16

Norton, W. E. *Queenstown* 23/8/17

Mackesy, P. J., *D.S.O.*, *M.C.*, *p.s.c.* *Aldershot* 3/8/17
bt. lt.-col. 11/11/19

Wyncoll, C. E. F., *M.C.* *Hong Kong* 20/9/17
Moore, H. F. B. S., *O.B.E.* *Chatham* 1/10/17
Ling, O. G., *D.S.O.*, *M.C.*, *p.s.c.*, *s.* *War Office* 1/10/17
bt. lt.-col. 29/12/22

Kidner, W. E., *M.C.* *Blackdown* 24/12/17
Macaulay, E. K. A., *D.S.O.*, *p.s.c.* *Egypt* 17/1/18
bt. lt.-col. 3/6/19

Squires, E. K., *D.S.O.*, *M.C.*, *p.s.c.*, *s.* *War Office* 17/1/18
bt. lt.-col. 1/7/25

Eddis, E. L., *D.S.O.*, *p.s.c.* (*Spec. Appt.*) *Cambridge* 31/1/18
bt. lt.-col. 3/6/19

Trench, A. H. G., *O.I.E.*, *s.* *Aldershot* 24/3/18
Morris, G. H. J. G. *Catterick* 24/3/18
Tyrrell, W. G., *D.S.O.* *Longmoor* 24/6/18
bt. lt.-col. 3/6/19

Binney, E. V., *D.S.O.* *India* 5/7/18
Bond, L. V., *p.s.c.* *India* 15/7/18
bt. lt.-col. 3/6/19

Westland, F. C. *Porton* 15/7/18
3/6/16

Haig, W. de H., *D.S.O.* *India* 15/7/18
1/1/17

Woodhouse, E., *s.* *Sierra Leone* 15/7/18
bt. lt.-col. 1/1/19

Cree, D., *M.C.* (*Spec. Appt.*) *Chatham* 1/8/18
King, F. J. M. *India* 1/8/18
Mansel, R. A. S., *M.C.*, *s.* *India* 5/8/18
Edwards, H. M., *D.S.O.* (*s.c.*) *s.* *Gibraltar* 27/8/18
8/11/15

Colbeck, C. E., *M.C.* (*Spec. Appt.*) *Gosport* 1/9/18
Pringle, J. C. 1/9/18
bt. lt.-col. 1/1/19

Edgeworth, J. A. *Aldershot* 3/5/22
Stallard, E. H., *O.B.E.* *India* 3/5/22

Hunter, E. G. P., *O.B.E.*, *s.* *War Office* 3/5/22

Egerton, C. H., *D.S.O.*, *M.C.* [*I*] *Bulford* 10/5/22

Shakespear, A. T., *D.S.O.*, *M.C.*, *p.s.c.* [*I*] *Shorncliffe* 16/5/22
Harris, T. B., *D.S.O.* 25/5/22

Ironmonger, A. E. A. *Bulford* 12/6/22

Deed, L. C. B., *D.S.O.* *India* 4/7/22

Bulkeley, H. I., *M.C.*, *s.* *India* 10/7/22
3/6/19

Sharpe, P. H., *M.C.* *India* 14/7/22

Dawson, E. F. S., *M.C.* *Devonport* 19/7/22

Stoehr, C. F., *O.B.E.*, *p.s.c.*, *s.* *Singapore* 22/7/22

Wickham, J. C., *D.S.O.*, *p.s.c.*, *n.s.*, *s.* *India* 1/8/22

Morgan, M. E., *M.C.* *Aldershot* 24/9/22

Morrell, G. M. [*I*] *India* 24/9/22

Jackson, E. D., *D.S.O.*, *M.C.* *Malta* 24/9/22

Pitman, L. C. *Rhine* 24/9/22

Blunt, W. S., *M.C.* *Salisbury* 24/9/22

Lewis, C. G. *India* 24/9/22
3/6/19

Bird, C. A., *D.S.O.*, *p.s.c.*, *s.* (*Spec. Appt.*) *Chatham* 24/9/22
1/1/18
bt. lt.-col. 1/1/26

Scott, M. A. H., *M.C.* *India* 24/9/22

Perry, W. E., *M.C.* *India* 24/9/22

Digitized by Google

Majors—contd.

de Fonblanque, P., *D.S.O., p.s.c., s.* *War Office* 24/9/22
Stagg, M., *O.B.E.* *India* 25/9/22
Wilson, B. T., *D.S.O., p.s.c.* *Rhine* 27/9/22
3/6/17
Palmer, H. W. T., *D.S.O.* [*I*] *s.* *Egypt* 4/11/22
Cave-Browne, W., *D.S.O., M.C.* (*Chem. Warfare Expl. Stn.*) *Porton* 11/11/22
Hamilton, R. *O.B.E.* *Salisbury* 14/11/22
Waterhouse, G. G., *M.C. p.s.c.* [*I*] 29/11/22
bt. lt.-col. 30/11/22
Wyane, O. E., *O.B.E., p.s.c.* [*I*] *s.* *War Office* 13/12/22
3/6/16
Bliss, P. W., *s.* *Malta* 21/12/22
Taylor, G. B. O., *O.B.E.* [*I*] *s.* *War Office* 31/12/22
bt. lt.-col. 1/7/26
Gowland, G. C. (*S.M.E.*) *Chatham* 6/1/23
Toogood, H. de C. [L] *Dover* 6/1/23
Jesson, H. P., *s.* *Mauritius* 6/1/23
Sim, G. E. H., *D.S.O., M.C., p.s.c., s. m.a.* 1/2/23
3/6/18
Shepherd, G.J.V., *D.S.O., p.s.c., s.* *Liverpool* 1/8/23
1/1/19
Woodhouse, H. L., *M.C.* *India* 9/11/23
Marsden, R. M. W., *M.C.* (*Spec. Appt.*) *Chatham* 10/11/23
Jackson, C. V. S. *India* 30/1/24
Jones, O. La T. T., *D.S.O., M.C. Jamaica* 8/3/24
Heath, J. T., *D.S.O., M.C., s.* *War Office* 15/3/24
Buchanan, A. G. B. *Tientsin* 1/4/24
Doulo, F. McO., *D.S.O., M.C., p.s.c.* *India* 8/4/24
3/6/17
Sayer, A. P., *D.S.O., s.* *London* 13/4/24
1/1/19
Johnston D. S. *India* 1/5/24
3/6/18
Day, A. F. *Ceylon* 16/5/24
Wakely, A. V. T., *M.C., p.s.c.* [*I*] *India* 28/5/24
1/1/18
Everett, M., *D.S.O., p.s.c., s.* *Sierra Leone* 2/6/24
3/6/18
Manton, L., *D.S.O., O.B.E.* [*I*] *Salisbury* 17/6/24
bt. lt.-col. 1/7/26
Nation, C. F., *s.* *London* 18/6/24
Hughes, H. B. W., *D.S.O., O.B.E.* *Aldershot* 21/6/24
3/6/19
Preedy, F., *D.S.O., M.C., s.s.s.* *India* 28/7/24
3/6/16
Campbell, G. C. [*I*] *London* 31/7/24
Hogg, D. McA., *M.C., p.s.c.* [*I*] *s.* *India* 12/8/24
Alabaster, E. O. *Hong Kong* 12/8/24
1/1/18
Rhodes, G. D., *C.B.E., D.S.O.* *E. Africa* 17/9/24
3/6/18
Witts, F. V. B., *C.B.E., D.S.O., M.C., p.s.c., s.* *War Office* 17/9/24
3/6/19
Clarke, E. H., *M.C., p.s.c.* *India* 25/9/24
Owen, L. C., *D.S.O., p.s.c., s.* *Derby* 30/9/24
3/6/19
Preedy, C., *O.B.E., s.* *India* 1/10/24
Chater, A. F., *p.s.c.* *India* 7/10/24
Budden, F. H., *M.C.* *India* 15/10/24
1/1/18
Fox, E. B., *s.* *Sheerness* 16/10/24
Cash, J. N., *M.C.* *Aldershot* 22/10/24
3/6/18
Grove-White, M. F., *D.S.O., O.B.E., p.s.c., s.s.* 7/11/24
1/1/18
Nosworthy, F. P., *D.S.O., M.C., p.s.c.* (*local col.*), *s.f.* 20/11/24
bt. lt.-col. 1/1/21
Michelli, P. F. M. *London* 22/11/24
Roome, H. E., *M.C.* *India* 5/12/24
Walton, G., *O.B.E.* *India* 21/12/24
MacGeorge, H. G. *Gosport* 24/12/24
Carson, C. F., *M.C.* *India* 1/1/25
O'Neame, P., *D.S.O., p.s.c.* *India* 1/1/25
bt. lt.-col. 24/6/22
Napier-Clavering, N. W., *D.S.O., p.s.c.* *Aldershot* 1/1/25
1/1/19

Majors—contd.

Gomperts, A. V., *M.C., p.s.c.* [L] *India* 1/1/25
Chippindall, J. E., *M.C.* *Chatham* 1/1/25
Gidley-Kitchin, E. G., *p.s.c., s.* *Hertford* 1/1/25
3/6/19
Pakenham-Walsh, R. P., *M.C., p.s.c., s.* (*S.M.E.*) *Chatham* 1/1/25
3/6/19
Fitzpatrick, N. T., *D.S.O., M.C., p.s.c., s.* *Chester* 1/1/25
1/1/17
Geary, H. N. G. *India* 1/1/25
Grasett, A. E., *D.S.O., M.C., p.s.c., s.* *Camberley* 7/2/25
1/1/18
Raikes, J. W. J. *Rhine* 8/2/25
28/9/25
1/1/18
Boulnois, P. K., *O.B.E., M.C.* [*I*] *s.* *War Office* 8/2/25
30/9/25
Clough, A. B., *M.C.* *Colchester* 8/2/25
3/6/19
Hyland, F. G., *M.C.* [*I*] *Chatham* 25/2/25
3/6/19
Morris, E. L., *O.B.E., M.C., p.s.c.* *Aldershot* 2/3/25
3/6/13
Mason, K., *M.C.* *India* 21/6/25
3/6/18
Greig, J. P. S. *Hong Kong* 23/6/25
23/6/23
Bateman, H. H., *D.S.O., M.C.* [*I*] (*Spec. Appt.*) *Christchurch* 26/6/25
3/6/19
Campbell, M. G. G., *M.C., s.* *Chester* 1/7/25
Pressey, H. A. S., *M.C.* *India* 15/7/25
Finnimore, A. C., *M.C.* *E. & M. Course* 21/7/25
11/11/19
Pyne, H. G., *M.C.* *India* 1/9/25
Wright, R. G. *Jamaica* 8/9/25
Gosset, H. H. E., *M.C.* *India* 1/10/25
Fordham, H. M., *M.C.* (*Instn. Staff*) *Woolwich* 1/10/25
Gill, A. G. *Edinburgh* 2/11/25
Heath, F. P. *Chatham* 2/11/25
1/1/19
Hutchison, D. A., *o.s.* *Southampton* 9/11/25
Buller, F. E., *O.B.E., M.C.* *m.a.* 2/12/25
Martel, G. Le Q., *D.S.O., M.C., p.s.c. Bulford* 5/12/25
3/6/17
Roberts, J. R., *M.C.* *India* 13/12/25
Turner, R. A., *D.S.O., M.C.* *Aldershot* 31/12/25
1/1/19
Bradney, E., *D.S.O.* *India* 31/12/25
3/6/16
Stone, R. G. W. H. *D.S.O., M.C., p.s.c., s.* *War Office* 31/12/25
Britten, W. E., *O.B.E.* [*I*] *Chatham* 13/1/26
Farley, E. L., *M.C., s.* *India* 19/1/26
Gordon, R. E., *M.C.* *India* 4/2/26
Hanna, W. F., *M.C., p.s.c., s.* *Blackdown* 10/2/26
3/6/16
Morse, A. H. *India* 15/2/26
O'C Findlay, G. de C. E., *M.C.* *Catterick* 28/2/26
Phipps, C. C., *M.C., s.* *War Office* 23/2/26
Miller, T. W. D., *M.C.* [*I*] *E. & M. Course* 28/2/26
Wheeler, E. O., *M.C.* *India* 2/3/26
1/1/19
King, C. J. S., *O.B.E.* *Aldershot* 13/3/26
Deane, G. R. H. *Shrewsbury* 1/4/26
Bond, R. L., *D.S.O., M.C., s.s.s. Camberley* 16/4/26
Sandford, H. R. *India* 30/4/26
Stafford, J. H., *M.C.* (*s.s.*) *India* 4/5/26
3/6/16
Martin, K. J., *D.S.O., p.s.c.* [L] *Chatham* 16/5/26
1/1/18
Kerrich, W. A. FitzG., *D.S.O., M.C. Bulford* 1/6/26
Streeten G., *M.C.* *Chatham* 23/6/26
Bounsell, R. H. S., *M.B.E.* *India* 7/7/26
Pennycuick, J. A. C., *D.S.O., p.s.c.* [*I*] *s.* *India* 10/7,26
Simson, I. *Longmoor* 14/7/26
Adams, C. C., *M.C., t.* *Bedford* 22/7/26
Macready, G. N., *D.S.O., O.B.E., M.C., p.s.c.* [*I*] *s.* *War Office* 10/8/26
3/6/17

Digitized by Google

Captains.

Matheson, C. L. T., *M.C.* *Portsmouth* 23/7/16
Oates, R. W. *Liverpool* 23/7/16
Slater, O., *M.C.* *India* 23/7/16
Glennie, E. A., *D.S.O.* *India* 23/7/16
Yearsley, K. D., *M.C.*, *s.* *Aldershot* 23/12/16
Briggs, H. S., *O.B.E.*, *s.* *War Office* 23/12/16
bt. maj. 3/6/18
Douglas, J. K. *Lichfield* 23/12/16
Rait Kerr, R. S., *D.S.O.*, *M.C.* (*S.M.E.*) *Chatham* 23/12/16
Cruickshank, A. J., *D.S.O.* *Chatham* 23/12/16
Wagstaff, H. W., *M.C.* *India* 23/12/16
Guinness, V. E. G., *s.*, *Adjt.* *Bulford* 23/12/16
Carter, J. J. *Salisbury* 23/12/16
Lewis, A. P. A. *E. & M. Course* 23/12/16
Evelegh, E. N., *D.S.O.*, *M.C.*, *Adjt.* *Aldershot* 23/12/16
bt. maj. 3/6/19
Joly de Lotbinière, H. A., *M.C.*, *t.* *Manchester* 21/6/17
Cheetham, G., *D.S.O.*, *M.C.* [L] *s.* *War Office* 26/6/17
McMullen, D. J., *D.S.O.* (*Empld. under Egyptian Govt.*) *Egypt* 26/6/17
bt. maj. 1/1/19
Mason, A., *M.C.* (*S.M.E.*) *Chatham* 26/6/17
Clery, V. A. C., *M.C.*, *s.* *Blackdown* 26/6/17
Calthrop, E. E., *M.C.*, *p.s.c.*, *s.* *War Office* 26/6/17
bt. maj. 1/1/19
Dewing, R. H., *D.S.O.*, *M.C.*, *p.s.c.* (*S.M.E.*) *Chatham* 26/6/17
bt. maj. 15/11/19
Oxley, W. H., *M.C.*, *s.c.s.* *Camberley* 26/6/17
bt. maj. 1/1/19
Gourlay, K. I., *D.S.O.*, *M.C.*, *s.* *India* 26/6/17
Watson, G. D., *s.* *War Office* 26/6/17
Urquhart, H. A. *N. Queensferry* 26/6/17
Johnston, E. F. *India* 26/6/17
Euler, W. E. *M.C.* [L] *s.c.s.* *Camberley* 26/6/17
bt. maj. 1/1/19
Reid, L. C., *M.B.E.*, *M.C.* *India* 26/6/17
Mallins, J. W. D., *M.C.* *Catterick* 26/6/17
Drew, F. G., *O.B.E.*, *s.c.s.* *India* 26/6/17
bt. maj. 15/11/19
Hamilton, H. W. R., *D.S.O.*, *M.C.*, *s.c.s.* *India* 26/6/17
Papillon, A. H. B. *India* 26/6/17
Cadell, H. M., *s.* *Chepstow* 26/6/17
Greenwood, C. J. E., *M.C.* *India* 26/6/17
Kermack, H. N., *p.s.c.* *Bermuda* 26/6/17
bt. maj. 3/6/19
Perkins, *Æ.* F. Q., *M.C.*, *p.s.c.*, *s.* *Rhine Army* 26/6/17
bt. maj. 3/6/19
Buchanan, E. J. B., *D.S.O.* [*l*] *s.* *War Office* 26/6/17
ffrench-Mullen, D. R. St. J. J. 26/6/17
Crawford, K. B. S., *t.* *Rutherglen* 26/6/17
V.C. Martin, C. G., *D.S.O.* (*S.M.E.*) *Chatham* 26/6/17
Cardew, R. W., *M.C.* *India* 26/6/17
Penney T. M. M. *India* 26/6/17
Young, B. K., *M.C.* *Gibraltar* 26/6/17
Luby, M., *D.S.O.*, *M.C.* *Aldershot* 26/6/17
West, C. A., *M.C.* (*s.c.*) *s.* *War Office* 26/6/17
Mulvany, C. F. [*l*] *India* 26/6/17
Fenwick, C. D. A. *Colchester* 3/11/17
Fowle, F. E., *M.C.*, *s.f.* 3/11/17
Godsell, K. B., *D.S.O.*, *M.C.*, *s.c.s.* *Camberley* 3/11/17
bt. maj. 1/1/19
Latham, G. H. *Gosport* 3/11/17
Woolner, C. G., *M.C.* *m.a.* 3/11/17
bt. maj. 3/6/19
Doyle, J. B. H., *O.B.E.* *Belfast* 3/11/17

Captains—contd.

Tickell, E. F., *M.C.* (*s.c.*) *m.a.* 3/11/17
bt. maj. 3/6/18
Tosh, J. C. P., *M.C.* (*s.c.*) *Catterick* 3/11/17
Grimsdale G. E., *s.c.s.* *Camberley* 3/11/17
Playfair, I. S. O., *D.S.O.*, *M.C.* (*s.c.*) *Adjt.* *Chatham* 3/11/17
bt. maj. 3/6/19
Norman, W. J., *M.C.* *India* 3/11/17
Vulliamy, C. H. H. *India* 3/11/17
De'Ath, G. D., *M.C.*, *s.* *War Office* 3/11/17
Orange-Bromehead, F. E., *O.B.E.* *India* 3/11/17
Eady, H. G., *M.C.*, *p.s.c.* [*l*] *s.* *War Office* 3/11/17
bt. maj. 1/1/19
Pank, R. D., *M.C.* *Aldershot* 3/11/17
Sleigh, C., *M.C.* *India* 3/11/17
Hutsoń, H. P. W., *D.S.O.*, *O.B.E.*, *M.C.* *Rovington* 3/11/17
Dening, B. C., *M.C.*, *p.s.c.* [*l*] *s.* *War Office* 3/11/17
bt. maj. 3/6/19
Scoble, R. MacK., *M.C.*, *s.c.s.* *Camberley* 3/11/17
bt. maj. 3/6/19
Vibart, N. M., *D.S.O.*, *M.C.*, *p.s.c.*, *s.* *India* 3/11/17
Haycraft, T. W. B. [*l*] *Salisbury* 3/11/17
Kellie, G. H. S., *M.C.* *India* 3/11/17
Withington, R. L., *M.C.* *India* 3/11/17
Kirby, S. W., *M.C.* *Malaya* 3/11/17
Ransford, A. J. *India* 3/11/17
Travers, L. E. *Singapore* 3/11/17
Barker, F. B., *O.B.E.* *India* 3/11/17
Lee, K. J., *M.C.* [*l*] *India* 3/11/17
Armstrong, S. J., *O.B.E.*, *M.C.* *India* 3/11/17
Hebbert, H. E., *D.S.O.*, *M.C.*, *s.f.* 3/11/17
Baines, J. S. *Blackdown* 3/11/17
Anderson, A. V., *M.B.E.* *India* 3/11/17
Inglis, J. D., *M.C.* (*Sch. of E.L.*) *Gosport* 3/11/17
bt. maj. 3/6/19
Pert, E. W., *M.C.* *India* 3/11/17
Clifford, E. H. M., *M.C.*, *c.o.* 3/11/17
Tickell, J. K. *London* 3/11/17
Peake, E. B. L., *M.C.*, *s.* *War Office* 3/11/17
Stawell, W. A. M., *M.C.* *Weedon* 3/11/17
Phipps, J. F., *c.o.* *Gold Coast* 3/11/17
Brooks, A. C., *s.* *India* 3/11/17
Greenwood, H. G. F., *M.C* *Chatham* 3/11/17
bt. maj. 13/3/25
Roseveare, W. L., *M.C.* *India* 3/11/17
Peake, B. D. *Gold Coast* 3/11/17
Simpson, C. M., *M.C.* *India* 3/11/17
Biggs, H. E. *Aldershot* 3/11/17
Horsfield, H. E., *M.C.* *India* 3/11/17
Stone, J. S. W., *M.C.* *Colchester* 3/11/17
Alms, G. F. H. [L] *Chatham* 3/11/17
Whishaw, W. B., *M.C.* *India* 3/11/17
Whitestone, B. F., *M.B.E.*, *M.C.* *India* 3/11/17
Morris, D. *Derby* 3/11/17
Duckworth, R. H. F., *M.C.* *m.a.* 3/11/17
Dyer, J. H., *M.C.* (*Sch. of E.L.*) *Gosport* 3/11/17
Edwards, B. B., *M.C.* [*l*] *Gosport* 3/11/17
Waller, F. J. H., *s.* *War Office* 3/11/17
Brown, R. L., *c.o.* *Gold Coast* 3/11/17
Robertson, B. H., *D.S.O.*, *M.C.* (*s.c.*) [*l*] *s.c.s.* *Camberley* 3/11/17
bt. maj. 13/3/25
Kane, C. J. [L] *War Office* 3/11/17
Waghorn, R. D. *India* 3/11/17
Carter, E. T. G. *Shoeburyness* 3/11/17
Nott-Bower, E. E., *M.C.* (*S.M.E.*) *Chatham* 3/11/17
Wilson, G. B. S., *s.* *War Office* 3/11/17
Read, E. E., *M.C.* [L] *m.s.* *Woolwich* 3/11/17
Cardew, C. G. *India* 3/11/17
Rait-Kerr, E., *M.C.* 3/11/17
Spottiswoode, J., *M.C.* *Egypt* 24/12/17
Christie, W. D. M. *Egypt* 24/12/17
Holbrook, A. W., *M.C.* [L] *Aldershot* 24/12/17
Genet, H., *M.C.*, *s.* *India* 17/1/18
Gibson, F. J. P. *India* 31/1/18
Panet, H. de L. *India* 22/3/18
Fawcett, T. G., *M.C.* *India* 24/3/18
Watson. R. A. D., *t.* *Bath* 27/3/18

Digitized by Google

Captains—contd.

Whiteley, J. F. M., *M.C.*	*Chatham*	2/4/18
Crawford, K. N., *M.C.* [*I*] *Adjt.*	*Chatham*	5/4/18
Duff, A. C., *M.C.* [*I*] *s.c.s.*	*Camberley*	24/9/18
Swire, R., *M.C.*	*India*	24/9/18
Gaussen, C. de L., *M.C.*, *Adjt.*	*Longmoor*	24/9/18
Jeakes, M. M., *M.C.*	*India*	24/9/18
Glipin, G. R., *M.C.*	*India*	24/9/18
Parrott, R. D. B., *M.C.*, *s.*	*India*	24/9/18
Lee, G. H. H.	*India*	24/9/18
Stevenson, R. C. R.	*India*	24/9/18
Swift, C. C., *M.C.*, *t.*	*Sheffield*	24/9/18
Colvill, R. L. C.	*Egypt*	24/9/18
White, C. C. S., *M.B.E.* (*S.M.E.*)	*Chatham*	24/9/18
Pim, G. R., *M.C.*	*Chatham*	24/9/18
White, A. E.	*India*	24/9/18
Cutler, R. V., *M.B.E.*, *M.C.*	*Blackdown*	5/2/21
Moore, H. E., *D.S.O.*, *M.C.*	*War Office*	5/2/21
Lawford, A. N., *T.D.*	*Preston*	5/2/21
Mousley, J. H., *D.S.O.*, *T.D.*	*York*	5/2/21
Steers, D. H.	*Hounslow*	5/2/21
Clark, P. W., *D.S.O.*, *M.C.*, *s.*	*War Office*	5/2/21
Robb, D. G., *M.C.*	*Portsea*	5/2/21
Fearfield, C. J., *M.C.*, *s.*	*War Office*	5/2/21
Briggs, R., *D.S.O.*, *M.C.*, *Adjt.*	*Aldershot*	5/2/21
Mathews, F. A. V. D., *D.S.O.*, *M.C.*	*Dover*	5/2/21
Rose, G. MacL., *M.C.*, *s.*	*War Office*	5/2/21
York, W. H., *M.C.* (*Spec. Appt.*)	*Woolwich*	5/2/21
Fryer, R. E. (*S.M.E.*)	*Chatham*	5/2/21
Villa, J. E., *M.C.*	*Blackdown*	5/2/21
Robinson, E. A., *M.C.* (*Spec. Appt.*)	*Chepstow*	5/2/21
Kenyon, H. A., *M.C.*	*India*	11/11/22
Glubb, J. B., *O.B.E.*, *M.C.* [*I*] *a.m.*	*Iraq*	14/11/22
Garforth, F. I. de la P.	*India*	16/11/22
Knox, W. H.	*India*	29/11/22
Brownjohn, N. C. D., *M.C.* [L]	*Singapore*	29/11/22
Coxwell-Rogers, N. A.	*Aldershot*	30/11/22
Lucas, H. F., *O.B.E.*, *Adjt.*	*Blackdown*	13/12/22
Clifton, E. N.	*India*	20/12/22
Gage, R. F. O'D., *M.C.*	*Longmoor*	21/12/22
Lewis, R. M. H., *M.C.*	*Woolwich*	30/12/22
Duke, C. L. B., *M.C.*	*India*	31/12/22
Whitehead, J. G. O., *M.C.*	*India*	31/12/22
Hasted, W. F., *M.C.*	*m.a.*	6/1/23
Hay, R. A. [L]	*Gibraltar*	6/1/23
Dixon, B. E. C., *M.C.* (*S.M.E.*)	*Chatham*	6/1/23
Baker, H. A., *M.C.* (*S.M.E.*)	*Chatham*	31/1/23
Terry, A. T.	*Aldershot*	31/1/23
Wishart, A. J. R., *M.C.*	*India*	31/1/23
Chandler, H. M.	*Chiseldon*	1/2/23
Pigott, F. B.	*E. & M. Course*	6/3/23
Freeland, B. C. T., *s.*	*Biggin Hill*	30/6/23
Pearse, N. E. L., *M.C.*	*Belfast*	15/9/23
Grant, E. H.	*Bedford*	8/10/23
Simpson, C. R.	*Malta*	10/11/23
Heaton-Armstrong, C. G. W. S., *t.*	*Chelmsford*	25/11/23
Nutt, W. G. R., *M.C.*, *c.o.*	*Gold Coast*	30/1/24
Graham, J. A. (*S.M.E.*)	*Chatham*	30/1/24
Holland, J. C. F., *D.F.C.*, *Adjt.*	*Aldershot*	30/1/24
Ullman, P. A.	*India*	30/1/24
Baillie, A. C., *M.C.*	*Londonderry*	30/1/24
Irvine-Fortescue, W. G., *M.C.*, *t.*	*Aberdeen*	30/1/24
Worsfold, C. P., *M.C.*, *s.*	*War Office*	16/5/24
Bowra, E. V., *O.B.E.*	*Rhine*	28/5/24
Godfrey-Faussett, B. T., *M.C.*, *o.s.*	*Southampton*	2/6/24
Hildebrand, A. R. (*Small Arms Sch.*)	*Hythe*	17/6/24
Stroud, F. L.	*Chatham*	18/6/24
Horner, R. S.	*India*	21/6/24
Eaton-Matthews, G. J., *t.*	*London*	28/7/24
Buchanan, R. V. M., *M.C.*	*Aldershot*	31/7/24
Crane, E. A., *M.C.*	*India*	12/8/24
Busk, C. W. F. [*I*] (*Instr. French Army*)	*Versailles*	12/8/24
Tucker, P. A.	*India*	17/9/24
Lethbridge, J. S., *M.C.*	*India*	25/9/24
Papworth, K. M., *M.C.*, *o.s.*	*Southampton*	30/9/24
Sproull, A. W (*Spec. Appt.*)	*Woolwich*	1/10/24
Prain, A., *t.*	*St. Helens*	7/10/24
Christie, R. G., *s.*	*Rhine*	15/10/24
Coghlan, E. M. E., *M.B.E.*, *s.f.*		16/10/24

Captains—contd.

Langley, C. A., *M.C.*	*Longmoor*	20/10/24
Keane, R. D.	*India*	22/10/24
Heard, J. G., *M.C.* (*S.M.E.*)	*Chatham*	30/10/24
Anderson, H. S. *s.f.*		7/11/24
Godfrey, J. T., *s.*	*War Office*	20/11/24
Dawes, L. F. S., *M.B.E.*	*India*	22/11/24
Artus, H. H., *M.C.*	*Devonport*	5/12/24
Craig, V. F., *M.C.*	*Egypt*	5/12/24
Middlemas, D. L., *M.C.*	*Sierra Leone*	21/12/24
Merrylees, K. W.	*India*	21/12/24
Broomhall, W. M., *M.B.E.*	*India*	24/12/24
Masters, W. E. A., *M.C.*	*India*	1/1/25
Biddulph, F. J., *M.C.*	*India*	1/1/25
Barker, H. F.	*India*	1/1/25
Reid, G. F. H., *t.*	*Portsmouth*	20/4/25
Perry, R. H., *M.C.*	*India*	20/4/25
Maconochie, H. D., *M.C.*, *s.*, *t.*	*Bristol*	20/4/25
King, H. T. S. (*Spec. Appt.*)	*Gosport*	20/4/25
Elkington, E. B.	*Gold Coast Survey*	20/4/25
McLean, K. G.	*India*	21/6/25
Barclay-Smith, E. A.	*Gibraltar*	23/6/25
Davies, R. D.	*Catterick*	26/6/25
Obbard, H. N.	*India*	1/7/25
Jones, H. W., *M.C.*	*Egypt*	15/7/25
Aitken, W. H. H., *m.c.*	*Camberley*	21/7/25
de Courcy-Baldwin, W. L.	*Blackdown*	15/8/25
Bent, T. A. N. [L]	*Queenstown*	1/9/25
Bird, C. F. A.	*E. & M. Course*	8/9/25
Le Sueur, J. H. R., *s.*	*Cambridge*	25/9/25
Blakeney, H. W., *M.C.*	*Gold Coast Survey*	28/9/25
Lamb, R. G.	*India*	30/9/25
Topham, C., *M.C.*, *t.*	*London*	1/10/25
Aldous, J. R. T., *M.C.*, *o.s.*	*Norwich*	1/10/25
Marstrand, O. J., *M.C.* [*I*]	*Sheerness*	31/10/25
Bowen, T. C. W. (*S.M.E.*)	*Chatham*	2/11/25
Cameron, A. M., *M.C.*, *t.*	*Smethwick*	2/11/25
Jacques, L. I., *M.C.*, *t.*	*Newcastle*	9/11/25
Ducheane, C. C., *M.C.*, *s.f.*		2/12/25
Steedman, J. F. D., *M.B.E.*, *M.C.*	*India*	5/12/25
Simner, K. N.	*India*	13/12/25
Meares, C. D. N.	*London*	31/12/25
Wilson, A. L., *M.C.*, *s.*	*War Office*	31/12/25
Makeig-Jones, T. G. R., *M.C.*	*E. & M. Course*	31/12/25
Searight, E. E. G. L., *M.C.*	*India*	13/1/26
Napier, C. S. (*Supply. Res.*)	*Longmoor*	13/1/26
Wood, R. E.	*India*	19/1/26
Simpson, F. E. W.	*India*	4/2/26
Caldwell, M. R.	*Aldershot*	10/2/26
Ross, C. G., *t.*	*Cardiff*	15/2/26
Heaney, G. F.	*India*	23/2/26
Stranack, F. K., *M.C.*, *c.o.*	*Gold Coast*	23/2/26
Ridley, J. E.	*Japan*	23/2/26
Kavanagh G. C. MacM.	*Belfast*	27/2/26
Osmaston, G. H., *M.C.*	*India*	28/2/26
Costelloe, W. H. G.	*E. & M. Course*	2/3/26
Edwards, A. B. D., *M.C.*, *t.*	*London*	3/3/26
Harrison, D., *t.*	*Devonport*	13/3/26
Williams, G. C. S., *M.C.*	*India*	1/4/26
Brown, D. F.	*India*	16/4/26
FitzHenry, E. G., *M.C.*	*Edinburgh*	30/4/26
Lockhart, K. H.	*Rhine*	4/5/26
Mitchell, A. C.	*York*	16/5/26
Minnis, A. (*S.M.E.*)	*Chatham*	1/6/26
Robertson, W. D.	*India*	8/6/26
Hards, F. W. T.	*Chatham*	23/6/26
Maclaren, R. H., *M.C.*	*Shoeburyness*	7/7/26
Cooke, C. S. V., *M.C.*, *o.s.*	*Southampton*	10/7/26

Lieutenants.

Noakes, F. C.	*Chatham*	7/7/17
Green, E. R., *c.o.*	*Gold Coast*	19/8/17
Ward, J. E. [*I*]	*Malta*	26/11/17
Blagden, W. H.	*India*	26/11/17
West, F. C., *M.C.*	*India*	26/11/17
Bathe, D.	*Longmoor*	26/11/17
Funnell, C. G.	*Perth*	5/1/18
Butler, L. G., *M.C.*	*Edinburgh*	10/1/18
Golden, H. A., *s.f.*		13/1/18
McIntyre, J. L.	*Chatham*	4/2/18
Yates, R. W. P.	*India*	26/2/18
Clutterbuck, J. E.	*India*	26/2/18
Pottle, H. G., *M.C.*	*War Office*	26/2/18

Digitized by Google

Lieutenants—contd.

Shortt, A. C., *c.o.*	*Gold Coast*	26/2/18
Church, J. B.	*India*	26/2/18
Welchman, R. M. A.	*Rhine*	26/2/18
Lang-Anderson, W. G.	*India*	26/2/18
Parker, F. W. L. McC.	*India*	26/2/18
Keane, W. McM.	*Egypt*	26/2/18
Jacobs-Larkcom, E. H. L., *s.*	*Hong Kong*	26/2/18
Davey, B. C.	*Aldershot*	26/2/18
Parker, E. L.	*Rhine*	26/2/18
Batten, S. A. H. (*Supply. Res.*)	*Monmouth*	26/2/18
Boyce, A. E.	*id.*	26/2/18
Carr Harris, G. G. MacD.	*Aldershot*	6/6/18
Bomford, G.	*India*	28/8/18
Williams, W. D. A.	*E. & M. Course*	28/8/18
Guthrie, A.	*India*	28/8/18
Oudney, N. G. M., *M.C.*	*Rhine*	28/8/18
Wace, H.	*Hong Kong*	28/8/18
Dufton, F. G.	*E. & M. Course*	28/8/18
Longland, R. H. B.	*Chatham*	28/8/18
Vachell, D. R., *M.C.*	*Weedon*	28/8/18
Turner, W. A., *M.C.*	*India*	28/8/18
Boggs, W. W	*Rhine*	28/8/18
Lithgow, R. P. A. D. (*S.M.E.*)	*Chatham*	28/8/18
Foley, P. F.	*Chatham*	28/8/18
Wakeford, J. C. B.	*Rhine*	28/8/18
Bush, H. W.	*Aldershot*	28/8/18
Johnstone, A. S.	*Porton*	28/8/18
Payne E. F. J.	*India*	28/8/18
Perryer, H. W., *M.B.E.*	*Chatham*	28/8/18
Hotine, M.	*Southampton*	6/12/18
Gueterbock, E. A. L.	*E. & M. Course*	6/12/18
Antrobus, P. R., *M.C.*	*E. & M. Course*	6/12/18
Bazley, H. A.	*Chatham*	6/12/18
Porter, W., *t.*	*Brighton*	6/12/18
Price, T. J. P.	*Inverness*	6/12/18
Wheeler R. P., *c.o.*	*Gold Coast*	6/12/18
Roberts, O. L.	*Chatham*	6/12/18
Vernon, G. F. D.	*Salisbury*	6/12/18
Dykes, V.	*Aldershot*	6/12/18
Neill, F. H.	*Chatham*	6/12/18
Stillingfleet, R.	*E. & M. Course*	6/12/18
Campbell, A. D., *M.C.*	*Belfast*	6/12/18
Sydenham, P. S. B.	*Chatham*	6/12/18
Harrison, H. B. [*I*]	*India*	6/12/18
Capron, G. T. H.	*Bulford*	6/12/18
Bogle, H. C. L., *c.o.*	*Gold Coast*	6/12/18
Ross, R. D.	*Newport*	22/2/19
Hatton, G. S.	*Egypt*	22/2/19
Woods, A. W. H.	*E. & M. Course*	28/8/19
Pipe-Wolferstan, H. F.	*India*	28/8/19
James, R. C. P.	*Newcastle*	28/8/19
Grand, L. D., *M.B.E., c.o.*	*Iraq*	28/8/19
Clark, L. O.	*India*	28/8/19
Sweeny, T. H.	*Biggin Hill*	28/8/19
Williams, H.	*Aldershot*	28/8/19
Turner, C. E. F., *o.s.*	*Southampton*	28/8/19
Gurnhill, J. B.	*E. & M. Course*	24/7/19
Galpin, S. G.	*E. & M. Course*	25/7/19
Martin, D. R., *o.s.*	*Southampton*	25/7/19
Shewell, H. A. L., *o.s.*	*Southampton*	25/7/19
Longfield, T. E.	*Dover*	25/7/19
Edwards, C. T.	*Bulford*	25/7/19
Gibbs, G. A. E.	*Woolwich*	25/7/19
Metford, F. O., *c.o.*	*Gold Coast*	25/7/19
de Linde, C. A. [*I*]	*Longmoor*	25/7/19
Monteith, R. A. V. G E. S. [*I*]	*Catterick*	25/7/19
Sanceau, V. E. H. [L] *c.o.*	*Sierra Leone*	25/7/19
Davies, C. K. (*Sch. of A.A. Defence*)	*Biggin Hill*	25/7/19
Hammond, N. L.	*Gosport*	25/7/19
Armstrong, A. E. [*I*]	*London*	25/7/19
Milne, R. A., *c.o.*	*Gold Coast*	25/7/19
Heap, A. W.	*Greenock*	25/7/19
Armitage, A. E.	*India*	25/7/19
Campion, D., *t.*	*London*	25/7/19
Fox, C. L.	*Aldershot*	25/7/19
Lees, A. E. H.	*N. Shields*	25/7/19
Brown, R. L. (*Spec. Appt.*)	*Christchurch*	6/12/19
Joslin, S. W.	*Chatham*	6/12/19
Jacob, E. I. C.	*Aldershot*	6/12/19
Jefferis, M. R., *M.C.*	*India*	6/12/19
Nottingham, F. C., *s.f.*	*Sudan*	6/12/19
Fea, J. H. S., *s.f.*	*Sudan*	6/12/19
Fosbery, F. C. W.	*India*	6/12/19

Lieutenants—contd.

de Pury, A. J.	*Chatham*	6/12/19
Farewell, J. F.	*Rhine*	6/12/19
Boyd, J. H.	*Blackdown*	6/12/19
Mann, F. D.	*Chatham*	6/12/19
White, P. F.	*Chatham*	6/12/19
Clauson, P. A.	*Shornecliffe*	6/12/19
Patterson, N. E. V.	*Chatham*	6/12/19
de Watteville, K. W.	*Chatham*	6/12/19
Emerson, R. B.	*Chatham*	6/12/19
Cowie, D.	*Chatham*	6/12/19
Guiton, R. LeH.	*Chatham*	6/12/19
Blake, E. M.	*Chatham*	20/3/20
Lemon, H. R.	*Chatham*	20/3/20
Browning, C. E. A.	*Chatham*	20/3/20
Russell, G. N.	*Longmoor*	20/3/20
Botting, E. L.	*Chatham*	20/3/20
Lindesay, T. H.	*Chatham*	20/3/20
Chapman, E. C. G.	*Chatham*	20/3/20
Giblin, H. W.	*Chatham*	20/3/20
Bolton, E. A. E.	*Chatham*	20/3/20
Bagot, H.	*Blackdown*	20/3/20
Armstrong, E. F. E.	*Chatham*	20/3/20
Rendle, D. A.	*Liverpool*	20/3/20
Swinhoe, M. R. H. Z.	*Chatham*	20/3/20
Wilson, J. B.	*Chatham*	20/3/20
Tuson, K. H. (*S.M.E.*)	*Chatham*	23/1/21
Bader, E.	*Egypt*	23/1/21
Pirie, G. M.	*India*	23/1/21
Fryer, W. G.	*E. & M. Course*	23/1/21
Sheppard, O. S. G.	*E. & M. Course*	23/1/21
Mead, C. A.	*India*	23/1/21
Hainsworth, J. E.	*India*	23/1/21
Blandford-Newson, N. A.	*E. & M. Course*	23/1/21
Thomas, G.	*London*	23/1/21
Blagden, W. M.	*E. & M. Course*	23/1/21
Kennedy, A. J.	*Woolwich*	23/1/21
Gadd, A. G.	*E. & M. Course*	23/1/21
Muirhead, R. H., *c.o.*	*Iraq*	23/1/21
Richards, G. R.	*India*	23/1/21
Stewart, A. MacG.	*India*	23/1/21
Thompson, R. L.	*India*	23/1/21
Dynes, W. J., *a.m.*	*Iraq*	23/1/21
Taylor, H. M.	*Dover*	23/1/21
Murray, D. M. J.	*Longmoor*	23/1/21
Watkinson, G. L.	*Chatham*	23/1/21
Belcher, C. G.	*India*	23/1/21
Anderson, R. P. G.	*Aldershot*	23/1/21
Chilvers, F. E.	*India*	23/1/21
Lindsay, K. A.	*E. & M. Course*	23/1/21
Payne, J. S.	*Longmoor*	23/1/21
Pettman, W. E. C.	*Malta*	23/1/21
Adami, G. D. S.	*India*	5/6/21
Harte, E. W. B.	*Singapore*	17/7/21
Napier, A. H. G.	*India*	17/7/21
Dennis, R. H. [*I*]	*London*	17/7/21
Winders, R.	*Rhine*	17/7/21
Pool, F. E., *M.B.E.*	*India*	17/7/21
Bennett, J. H. D.	*London*	17/7/21
Charters, P. R. G.	*Chatham*	17/7/21
Anderson, J. H.	*Sierra Leone*	17/7/21
McMeekan, G. B., *s.f.*	*Sudan*	17/7/21
Vaughan-Lee, G. H.	*Malta*	17/7/21
Benjamin, E. F.	*Egypt*	17/7/21
Highway, F. T. G.	*India*	17/7/21
Willis, J. C. T.	*Malaya*	17/7/21
Turner, F. E.	*India*	17/7/21
Clayton, R.	*Egypt*	17/7/21
Davidson, R. St. C.	*India*	17/7/21
Kimber, T.	*Mauritius*	17/7/21
Gough, E. A.	*Devonport*	17/7/21
Martin, M. F. C.	*India*	17/7/21
Garnett, A. M.	*India*	17/7/21
Best, A. de G.	*Edinburgh*	17/7/21
Maclachlan, C. M.	*India*	17 7/21
Reed, C. D.	*India*	17/7/21
Treays, W. H.	*Chatham*	17/7/21
Thompson, J. H. C.	*Chatham*	17/7/21
Faithfull, H. C. T.	*India*	17/7/21
Chevis, W. J. C.	*Singapore*	9/11/21
Whyte, A. J. L.	*Hong Kong*	15/12/21
Ray, W. H.	*India*	18/12/21
Murray, A. [L]	*Egypt*	18/12/21
Whitcombe, H. M.	*India*	18/12/21
Gillespie, R. E., *c.o.*	*Gold Coast*	18/12/21

Digitized by Google

Lieutenants—contd.

Newman, J. D., *o.s.*	*Southampton*	18/12/21
Swan, D. C. T.	*India*	18/12/21
St. George, H. E. G.	*India*	18/12/21
Stuart, J.	*India*	18/12/21
Skinner, S. St. D.	*India*	18/12/21
Kenyon, L. F. R.	*India*	18/12/21
Newman, H. E. M.	*India*	18/12/21
Lamplugh, S.	*India*	18/12/21
Pike, H. E., *o.s.*	*Southampton*	18/12/21
Angwin, J. B. P.	*India*	18/12/21
Wavish, P. G.	*India*	18/12/21
Macdonald, A. J.	*Gibraltar*	18/12/21
Bennetts, A.	*India*	18/12/21
Walker, R. C.	*India*	18/12/21
Stewart, G. M.	*India*	18/12/21
Graham, C. E. A.	*Woolwich*	18/12/21
Wise, W. S.	*Gibraltar*	18/12/21
Heath, F. J. R.	*E. & M. Course*	18/12/21
Aldous, H. F. T.	*India*	18/12/21
Shaw, S. R. C.	*India*	1/7/22
Gardiner, R.	*Salisbury Plain*	15/7/22
Daldy, E. V.	*India*	16/7/22
Greaves, C. G. B.	*Longmoor*	16/7/22
Swaine, R.	*Longmoor*	16/7/22
Wansbrough-Jones, L.	*Longmoor*	16/7/22
Crone, D. R.	*India*	16/7/22
Edney, A. J.	*India*	16/7/22
French, F. H. R.	*India*	16/7/22
Anketell, W. H. R.	*Malta*	6/7/22
Lloyd, B. H. S.	*India*	16/7/22
Simpson, J. R.	*India*	16/7/22
Howard-Vyse, C. E.	*India*	16/7/22
Cator, P. J.	*India*	16/7/22
Laurence, R. A.	*Malaya*	16/7/22
Harris, G. W.	*India*	16/7/22
Montagu, C. E.	*India*	16/7/22
Hawkes, G. E. H.	*India*	16/7/22
Churchill, A. R.	*India*	16/7/22
Seymour, H. F.	*Jamaica*	16/7/22
Herrold, J. M.	*India*	16/7/22
Cassels, G. K.	*India*	16/7/22
Dunn, R. W. J.	*India*	16/7/22
Davies, J. A.	*India*	16/7/22
Wyatt, A. G.	*India*	16/7/22
Boddington, N.	*India*	16/7/22
Sandeman, E. E. N.	*India*	16/7/22
Chase, J. L. H.	*Aldershot*	16/7/22
Gayer, E. H. T.	*India*	16/7/22
Palairet, E. J.	*India*	16/7/22
Dalby, R. S.	*E. & M. Course*	16/7/22
Forbes, J. S.	*India*	16/7/22
Lambert, J. M.	*India*	12/10/22
Singer, C. M.	*India*	22/12/22
Boulden, C. B.	*India*	19/6/23
Sturt, O.	*India*	12/7/23
Tuck, G. N.	*Egypt*	13/7/23
McCandlish, J. E. C.	*Hounslow*	13/7/23
Steel, C. D.	*India*	13/7/23
Healing, W. R.	*India*	13/7/23
Beyts, W. D. H.	*India*	13/7/23
Philbrick, G. E. H.	*India*	13/7/23
McDonald, E.	*India*	13/7/23
Cavendish, H. P.	*India*	13/7/23
Hext, F. M.	*India*	13/7/23
Moscardi, H. L.	*E. & M. Course*	13/7/23
Prentice, M. R. R.	*India*	13/7/23
Millar, R. K.	*India*	13/7/23
Hancock, L. F.	*Chatham*	13/7/23
Lowe, J. H. B.	*India*	13/7/23
Saegert, J. M.	*India*	13/7/23
Leese, J. F. M.	*Longmoor*	13/7/23
Mackay, K.	*Jamaica*	13/7/23
Wright, H. W.	*India*	13/7/23
Veitch, W. L. D.	*India*	13/7/23
Rycroft, D. M.	*Hong Kong*	13/7/23
Colvin, E.	*India*	13/7/23
Cook, E. F. B.	*India*	13/7/23
Walker, A. A. C.	*India*	13/7/23
Wilkinson, P. L.	*Chatham*	13/7/23
Jennings, G. W. D.	*Blackdown*	13/7/23
Hayden, A. B.	*India*	13/7/23
Maconochie, D.	*India*	13/7/23
Loftus-Tottenham, H. T. L.	*Chatham*	13/7/23
Grove-White, T.	*Christchurch*	21/12/23

Lieutenants—contd.

Swettenham, N. A. M.	*Rhine*	22/12/23
Cole, W. S.	*India*	22/12/23
Benner, P. K.	*Blackdown*	22/12/23
Carden, P. B. H., *o.s.*	*Gold Coast*	22/12/23
Drake-Brockman, A. G.	*Longmoor*	22/12/23
Clark, G. C.	*India*	22/12/23
Palmer, G. A.	*Aldershot*	22/12/23
Whitehorn, E. W. L.	*Aldershot*	22/12/23
Oborne, T. D.	*Aldershot*	22/12/23
Holloway, R. E.	*Chatham*	22/12/23
Doelberg, J. F.	*Blackdown*	22/12/23
Stowell, L. H.	*Sheerness*	22/12/23
McMullen, D.	*India*	22/12/23
Hutchins, H. R. P.	*India*	22/12/23
Bourne, H. J.	*India*	22/12/23
Baker, G. L.	*India*	22/12/23
O'Donnell, H. M.	*India*	22/12/23
Martin, C. J. M.	*Catterick*	22/12/23
Clarke, G. G. S.	*India*	22/12/23
Cleeve, D. W. A.	*Aldershot*	22/12/23
Smith, W. A. R.	*India*	22/12/23
Lucas, A. R. S.	*India*	22/12/23
Macdonald, D. G. G.	*Chatham*	22/12/23
Logan, A. R.	*Bordon*	22/12/23
Moss, G. H. B.	*Chatham*	22/12/23
Havers, R. H.	*India*	22/12/23
Laurence, E. R.	*Salisbury*	22/12/23
Abraham, T. E.	*Chatham*	22/12/23
Hudson, S. G.	*India*	22/12/23
Davidson-Houston, J. V. [*I*]	*Catterick*	22/12/23
Fraser, D. G.	*India*	22/12/23
Stowell, E. C. S.	*India*	23/12/23
Cotton, B. H. C. [L]	*Rhine*	21/1/24
James, J. E. L.	*Bordon*	25/6/24
Huggett, E. D.	*Chilwell*	30/8/24
Dove, A. J. H.	*Gold Coast*	31/8/24
Bagnall-Wild, R. E.	*Longmoor*	31/8/24
Burn, D. McK.	*India*	31/8/24
Richardson, G. N.	*Blackdown*	31/8/24
Warren, C.	*Blackdown*	31/8/24
Scratchley, P. J.	*India*	31/8/24
Cadell, I. M.	*India*	31/8/24
Bradshaw, F. C. C.	*Bulford*	31/8/24
de Brett, E. S.	*Chatham*	31/8/24
Yolland, N. de C.	*Shorncliffe*	31/8/24
Waring, W. H.	*Aldershot*	31/8/24
Parker, C. G. W.	*Blackdown*	31/8/24
Landrum, H. L.	*India*	31/8/24
Landor, J. W. N.	*Blackdown*	31/8/24
Mlokiam, G. V.	*Gosport*	31/8/24
Blunt, D. S.	*Aldershot*	31/8/24
Howe, J. S.	*India*	31/8/24
Pritchard, G. A. T.	*India*	31/8/24
Blundell, J. H.	*Aldershot*	31/8/24
Stileman, E. C. R.	*Catterick*	31/8/24
Seagrim, C. V.	*India*	31/8/24
Owen, J. R. L.	*E. & M. Course*	31/8/24
Bryan, G. J.	*Chatham*	31/8/24
Bishop, R. A.	*India*	31/8/24
Cran, F. K.	*Aldershot*	31/8/24
Reilly, J. F. C.	*Bulford*	31/8/24
Gordon, G. A.	*India*	31/8/24
Blenkinsop, R. I. C.	*India*	31/8/24
Deane, D. V.	*India*	31/8/24
Green, F. M.	*Porton*	31/8/24
Swales, N. R.	*India*	31/8/24
Wilson, N.	*Aldershot*	30/1/25
Cobb, E. H. W.	*India*	31/1/25
Malcolm, G.	*India*	31/1/25
Pain, R. S.	*Catterick*	31/1/25
Anstruther, A. M.	*Chatham*	31/1/25
Stoney, R. F. E.	*Blackdown*	31/1/25
Francis, H. S., *o.s.*	*Gold Coast*	31/1/25
Bickford, E. N.	*Aldershot*	31/1/25
Wilbraham, R. G. V.	*India*	31/1/25
Stainer, C. G.	*Chatham*	31/1/25
Paten, L. A. B.	*India*	31/1/25
Drewe, P. J. L.	*Belfast*	31/1/25
Floyer, M. du B.	*India*	31/1/25
Jenkins, J. V.	*Queenstown*	31/1/25
Hill, A. J. R.	*India*	31/1/25
Marsh, J. E.	*Bordon*	31/1/25
Whitman, B. E.	*India*	31/1/25
Heard, H. T.	*Chatham*	31/1/25

Digitized by Google

Lieutenants—contd.

Young, G. A. D.	*Chatham*	31/1/25
Miller, C. F. W.	*Aldershot*	31/1/25
Grose, D. C. E.	*Chatham*	31/1/25
Toogood, A. F.	*India*	31/1/25
Conlay, R. A.	*India*	31/1/25
Stenhouse, E. E.	*Catterick*	31/1/25
Perowne, L. E. C. M. [*I*]	*Blackdown*	31/1/25
Wilson, I. H. R.	*India*	31/1/25
Rendell, W. P	*India*	31/1/25
Pegler, C. A. W.	*Catterick*	31/1,25
Easton, P. A.	*India*	31/1/25
Murray, J.	*Chatham*	28/8/25
Nelson, J. E. T.	*Chatham*	18/6/25
Fayle, L. R. E.	*India*	29/8/25
Lloyd, T. I.	*Belfast*	29/8/25
Bright, C. P. C. S.	*Bulford*	29/8/25
Bainbridge, H.	*Blackdown*	29/8/25
Heard, L. F.	*India*	29/8/25
Ricketts, L. T. G.	*Woolwich*	29/8/25
Baines-Hewitt, F. B.	*Salisbury*	29/8/25
Clarke, E. W. H.	*Bulford*	29/8/25
Hume, P. W. G.	*Aldershot*	29/8/25
Grattan, H.	*India*	29/8/25
Knott, A. J.	*Chatham*	29/8/25
Sugden, C. S.	*Chatham*	29/8/25
Macdonald, H. A.	*Cork*	29/8/25
Thomas, L. G	*Chatham*	29/8/25
Rees, J. L.	*Queenstown*	29/8/25
Grylls, J. A. B.	*India*	29/8/25
Croucher, J. M.	*Didcot*	29/8/25
Waring, E.	*Shorncliffe*	29/8/25
Walkey, J. C.	*India*	29/8/25
Laurence, K. St. G.	*Shorncliffe*	29/8/25
Carlale, W. J.	*Rhine*	29/8/25
Loch, I. G.	*Aldershot*	29/8/25
Reed, W. P.	*London*	29/8/25
Kirkbride, W.	*Lichfield*	29/8/25
Walker, R. J.	*Chatham*	29/8/25
Egerton, R. C	*Rhine*	29/8/25
Preston, G. W	*Rhine*	29/8/25
Joly de Lotbinière,	*Colchester*	29/8/25
Croghan, E.	*Salisbury*	29/8/25
Kellett, E. L.	*Bulford*	30/1/26
How, R. W. W.	*Aldershot*	30/1/26
Eking, H. C. W.	*Bulford*	30/1/26
Clements, A. E.	*India*	30/1/26
Gibb, D. S.	*India*	30/1/26
Guinness, D. R.	*India*	30/1/26
White, A. G.	*Aldershot*	30/1/26
Pocock, H. I.	*Aldershot*	30/1/26
Knapton, W. G. D.	*Catterick*	30/1/26
Herbert, C. E. M.	*Longmoor*	30/1/26
Houghton, F. W.	*Dover*	30/1/26
Graham, E. J.	*Chatham*	30/1/26
Sugden, H. H. C.	*Aldershot*	30/1/26
Stratton, W. H.	*Aldershot*	30/1/26
Eley, D. M.	*Queenstown*	30/1/26
Douglass, W. S. T.	*Aldershot*	30/1/26
Wooldridge, L. O. W.	*Chatham*	30/1/26
Heywood-Waddington, J. B.	*London*	30/1/26
Beach, L. G.	*London*	30/1/26
Carey, L. F. de V.	*Bulford*	30/1/26
Elkington, J. R. S. W	*India*	30/1/26
McMullen, G. N.	*Chatham*	30/1/26
Phipps, C. G.	*Chatham*	30/1/26
Kiggell, A. W.	*Aldershot*	26/8/26
Stewart, S. A.	*Christchurch*	26/8/26
Foster, R. N.	*Aldershot*	26/8/26
Napier, R. J.	*Chatham*	26/8/26
Ievers, E. H.	*Aldershot*	26/8/26
Morris, A. H. M.	*Chatham*	26/8/26
Mackinlay, J. P. C.	*Chatham*	26/8/26
Brownlow, H. G.	*Blackdown*	26/8/26
Withers, H. H. C.	*Aldershot*	26/8/26
Dickson, E. P.	*Chatham*	26/8/26
Lillie, W. M. S.	*Chatham*	26/8/26
Macklllop, I. L. H.	*Gosport*	26/8/26
Calvert H. B.	*Gosport*	26/8/26
Colenso, R. A.	*Gosport*	26/8/26
Jones, M. C.	*Chatham*	26/8/26
Cameron, J. A.	*Chatham*	26/8/26
Scott, S. R. G.	*Rhine*	26/8/26
Thompson, G. O. N.	*Gosport*	26/8/26
Orchard, D. R. M.	*Gosport*	26/8/26

Lieutenants—contd.

Bond, W. H.	*Longmoor*	26/8/26
Brodhurst, H. J. W.	*Chatham*	26/8/26
Battine, O. J.	*Salisbury*	26/8/26
Blunt, F. S.	*Queenst non*	26/8/26
Graham, R. C.	*Chatham*	26/8/26
Moberly, J. V. C.	*Chatham*	26/8/26
Smith, C. H. R.	*Blackdown*	26/8/26
Kennion, W. R.	*Salisbury*	26/8/26
Armitage, N. A.	*Chatham*	26/8/26

2nd Lieutenants.

Morris, C. W. U	*India*	31/1/23
Fitzgerald-Lombard, J. C. R.	*Cambridge*	28/1/25
Drayson, H. P.	*Cambridge*	28/1/25
Tod, R. L.	*Cambridge*	28/1/25
Broome, P. G.	*Cambridge*	28/1/25
Collins, M. O.	*Cambridge*	28/1/25
Young, D. B. K.	*Cambridge*	28/1/25
Cocks, A. D. B.	*Cambridge*	28/1/25
Orr, O. J. R.	*Cambridge*	28/1/25
Padfield, W. L. N.	*Cambridge*	28/1/25
O'Dwyer, J.	*Chatham*	28/1/25
Wilkinson, M. T. L.	*Chatham*	28/1/25
Blandford, N. L.	*Cambridge*	28/1/25
Postlethwaite, P.	*Chatham*	28/1/25
Tuite, D. G. H.	*Chatham*	28/1/25
Langrishe, R. P. H.	*Chatham*	28/1/25
White, P. H. C.	*Chatham*	28/1/25
Amers, J. H.	*Cambridge*	28/1/25
Sutherland, G. D. McK.	*Cambridge*	28/1/25
Morley, F.	*Chatham*	28/1/25
Lorena, A. W.	*Chatham*	28/1/25
Maclennan, F. H.	*Chatham*	28/1/25
Anderson, W. F.	*Cambridge*	3/9/25
Jameson, G. O. M.	*Cambridge*	3/9/25
Grove, L. T.	*Cambridge*	3/9/25
Salt, J. S. A.	*Cambridge*	3/9/25
Price, C. R.	*Cambridge*	3/9/25
Buchanan, P. D. G.	*Chatham*	3/9/25
Price, C. J.	*Chatham*	3/9/25
Cowley, J. G.	*Chatham*	3/9/25
Hornby, J. R.	*Chatham*	3/9/25
Hunt, D. N. B.	*Chatham*	3/9/25
Rolleston, W. L.	*Chatham*	3/9/25
Moore, H. C. O'H.	*Chatham*	3/9/25
Hutchinson, G. F.	*Chatham*	3/9/25
Rock, J. F.	*Chatham*	3/9/25
Weallens, R. F. C.	*Chatham*	3/9/25
Jones, C. P.	*Chatham*	3/9/25
Smith, J. McC.	*Chatham*	3/9/25
Swetenham, C. A.	*Chatham*	3/9/25
Stack, E. F. R.	*Chatham*	3/9/25
Urquhart, R. W.	*Chatham*	3/9/25
Kirwan, P. L.	*Chatham*	3/9/25
Dobbie, A. W. G.	*Chatham*	3/9/25
de Bhé-Philipe, A. T.	*Chatham*	3/9/25
Wilson, C. A. K.	*Chatham*	3/9/25
Hamilton, J. R. C.	*Chatham*	3/9/25
Garwood, J. C.	*Chatham*	3,9/25
Henniker, M. C. A.	*Chatham*	3/9/25
Rowbotham, E. R.	*Chatham*	3,9/25
Scrase, A. B.	*Chatham*	3/8/25
Dunsterville, P. W. E. L.	*Chatham*	3,9/25
Chapman, J. P.	*Chatham*	3/2/26
Wright, T.	*Chatham*	3/2/26
Jenney, R. C. N.	*Chatham*	3/2/26
Knox, A. M.	*Chatham*	3/2/26
Wimberley, A. E.	*Chatham*	3/2/26
Hunter, A. D.	*Chatham*	3/2/26
Isacke, H. L.	*Chatham*	3/2/26
Black, R. E.	*Chatham*	3/2/26
Walker, W. B. G.	*Chatham*	3/2/26
Mellor, R. F.	*Chatham*	3/2/26

Adjutants.

Lucas, H. F., *O.B.E.*, *capt.*	16/5/23
Evelegh, E. N., *D.S.O.*, *M.C.*, *capt.* (*bt. maj.*)	31/1/24
Holland, J. C. F., *D.F.C.*, *capt.*	19/5/24
Playfair, I. S. O., *D.S.O.*, *M.C.* (*s.c.*) *capt.* (*bt. maj.*)	4/9/24
Briggs, R., *D.S.O.*, *M.C.*, *capt.*	21/1/25
Guinness, V. E. G., *s.*, *capt.*	6/4/25
Crawford, K. N., *M.C.* [*I*] *capt.*	10/3/26
Gaussen, C. de L., *M.C.*, *capt.*	1/6/26

Digitized by Google

Quarter-Masters.

Evans, W. R., *O.B.E.*	*War Office*	17/11/10
	maj.	1/1/18
McDonald, R.	*Chatham*	27/6/14
	capt.	1/7/17
Griffiths, F. J.	*Gosport*	15/9/14
	capt.	15/9/17
Boulter, H. R.	*Bermuda*	15/9/14
	capt.	15/9/17
Ashton, J.	*Shoeburyness*	15/9/14
	capt.	15/9/17
Brodie, W. M., *D.C.M.*	*Chilwell*	4/10/14
	capt.	4/10/17
Gummer, P. E., *M.B.E.*	*London*	17/10/14
	capt.	17/10/17
Ashbrook, H. A.	*Malta*	14/1/15
	capt.	14/1/18
Gordon, C. C. G.	*Warwick*	14/1/15
	capt.	14/1/18
Mitchell, F.	*Woolwich*	14/1/15
	capt.	14/1/18
Webb, F. J., *M.B.E.*	*Aldershot*	14/1/15
	capt.	14/1/18
Jones, T. H	*Chatham*	23/1/15
	capt.	23/1/18
Jeffcott, E. B.	*Porton*	30/1/15
	capt.	30/1/18
Ashwell, E.	*Shrewsbury*	13/8/15
	capt.	13/8/18
Griffin, C. S.	*Weymouth*	13/8/15
	capt.	13/8/18
Ashford, F. H., *O.B.E.*	*I. of Wight*	13/8/15
	capt.	13/8/18
Bright, E.	*Gibraltar*	18/4/15
	capt.	18/4/23
Russell, A., *D.S.O.*	*Chatham*	18/4/15
	capt.	18/4/23
Easterbrook, C. E.	*Portsmouth*	11/8/15
	capt.	11/8/18
Hutton, D., *M.B.E.*	*War Office*	28/4/17
	capt.	28/4/25
Sykes, C. S., *lt.*	*Jamaica*	16/1/18
	capt.	16/1/26
Henniker, G., *M.B.E., lt.*	*War Office*	29/8/19
de Carteret, H., *lt.*	*Malaya*	1/9/19
Northover, G. T., *lt., o.s.*	*Southampton*	26/11/21
Miller, D., *lt.*	*Egypt*	31/1/23
Roberts, F. W., *lt.*	*York*	31/1/23
McCaffery, H. J., *lt.*	*Dover*	16/2/23
Read, A. J. F., *lt.*	*Belfast*	3/7/23
Jenkins, E. J., *lt.*	*Bulford*	1/4/24

Quarter-Masters—contd.

Beauchamp, L. G., *lt.*	*Chatham*	9/7/24
Daniels, G. A., *lt.*	*Catterick*	11/8/24
Mahony, P. T., *lt.*	*Aldershot*	25/8/24
White, A., *lt.*	*Rhine*	21/3/25
Hann, G. C., *lt.*	*Aldershot*	4/7/25
Watson, J. A., *lt.*	*Woolwich*	6/8/25
Wallis, J., *lt.*	*Devonport*	12/8/25
Barnes, F. C., *lt.*	*Preston*	3/9/25
Lewis, E. A., *M.B.E., lt.*	*Chatham*	9/9/25
Simpson, J. Y., *lt.*	*Cork*	30/9/25
Burnett, V. W., *lt.*	*Portsmouth*	15/10/25
Craig, W. J. R., *lt.*	*Colchester*	23/11/25
Revill, F. C., *lt.*	*Larkhill*	3/12/25
Regan, P. R., *M.B.E., M.M., lt.*	*Longmoor*	13/12/25
Hooley, A. G., *lt.*	*Aldershot*	22/12/25
Owen, R. J., *lt.*	*London*	23/1/26
Knight, H. G., *lt.*	*Devonport*	11/3/26
Fitt, P. W., *lt.*	*Harwich*	21/5/26

Director of Music.

Flux, R. N., *F.R.A.M., lt.*	*Chatham*	1/8/19

Assistant Inspectors of R.E. Machinery (with rank of Lieutenant, except where otherwise stated).

Broughton, C. H., *M.B.E., A.M.I.Mech.E.*	*Woolwich*	3/6/17
	capt.	20/7/25
Menage, E. J.	*Portsmouth*	3/6/17
	capt.	20/7/25
Philips, J., *A.M.I.Mech.E.*	*Gibraltar*	3/6/17
	capt.	20/7/25
Whitehead, H. W.	*Gibraltar*	3/6/17
	capt.	20/7/25
Benn, W. *M.B.E.*	*Malta*	3/6/17
	capt.	3/6/25
Leverett, A.	*London*	3/6/17
	capt.	20/7/25
Chalmers, R. C.	*Hong Kong*	3/6/17
	capt.	20/7/25
Todd, P.	*York*	3/6/17
	capt.	20/7/25
Clark, F. G.	*Belfast*	3/6/17
	capt.	3/6/25
Middleton, F. G., *M.B.E.*	*War Office*	3/6/17
	capt.	3/6/25
Dodd, C. E.	*London*	3/6/17
	capt.	20/7/25
Wheatcroft, E.	*Shoeburyness*	3/6/17
	capt.	3/6/25
Gray, J. E., *A.M.I.Mech.E*	*India*	3/6/17
	capt.	3/6/25
Tween, W. A.	*Chatham*	5/3/24
Sherman, W. T.	*Edinburgh*	1/4/24
Clements, S.	*Devonport*	25/6/24
Poynting, G. A.	*Woolwich*	25/6/24
Dukes, A. E.	*Salisbury*	14/8/24
Northover, A. J.	*Gosport*	3/11/24
Flynn, A. V. J	*Shrewsbury*	9/4/25
Jenkins, H. L.	*Salisbury*	5/6/26

COAST BATTALION.

(§ *Serving under conditions prior to Royal Warrant 22 Nov. 1921.*)

—	Company or Section.	Station.	—
Major.			
Spanner, H. T.	Det. 30 Co.	*Plymouth*	13/4/25
Captains.			
§Reid, I. W., *M.B.E.*	Det. 35 Co.	*Liverpool*	26/4/20
McSweeney, J.	Sect. 16 Co.	*North Shields*	25/3/22
Maidment, W. A., *t.*	—	*Sevenoaks*	12/5/24
Buxton, A. C.	30 Co.	*Plymouth*	13/3/26
Morecombe, W. M. N. (*S.M.E.*) ...	—	*Chatham*	1/7/26
Lieutenant.			
Tritton, J. D.	Sect. 49 Co.	*Greenock*	2/9/20

Digitized by Google

Temporary Major.

⚔Hallam, H. 1/10/18

Temporary Captains.

⚔Corke, F. 1/6/17
⚔Bennett, D. R., *O.B.E.* (⊛ *Maj.* 1/4/22) 1/10/18
Fleming, S. H. 27/1/21
Robinson, W. H., *M.B.E.* 15/5/23 15/9/16

Temporary Lieutenants.

Riches, G. 30/11/16
⚔Jones, M. V., *M.C.* 1/7/17
Davies, W. W. G. 13/1/18
⚔Atterton, F. A. S. 29/1/18
⚔Jordan, A. B., *o.s.* 15/5/19
⚔Olephan, R. H. S. 26/7/19
⚔Carmichael, D. C. 30/9/19

Retired Officer temporarily re-employed.

Lees, Lt.-Col. W. E., ret. pay 3/3/2[illegible]

ROYAL ENGINEERS.

MILITIA.

Order of Precedence.— Monmouth: | Anglesey

Stations of the Head-Quarters of Units—Royal Monmouth R.E. Monmouth.
Royal Anglesey R.E., Beaumaris.

Royal Anglesey.

Hon. Colonel.

Williams-Bulkeley, Sir *Richard H.*, Bt., K.C.B. (*Hon. IA.-Col. in Army*) *t.a.* 11/8/12

Major.

⚔Wilson, C. E. 17/7/18

Captains.

⚔Parrington, M. (*Hon. 2nd IA. in Army*) 21/5/12
⚔*Darby-Dowman, H. D'E.* 1/2/13
⚔Glen, A., *D.S.O.*, *M.C.* (*temp. Maj.* 1/6/16) (*empld. R.E.*) 29/11/14
⚔Doran, C. C. H. (⊛*Maj. R.E.* 22/2/19) 4/6/15
⚔Coates, C. P., *M.C.* (⊛*Maj.* 30/11/16) 3/11/17
⚔Barker, J. M., *M.C.* 3/11/17

[*Scarlet*—Facings, *Blue.*]

Royal Monmouthshire.

Hon. Colonel.

⚔*Lindsay, H. E. M.*, C.B. (*Maj. ret. pay*) *t.a.* 12/11/24

Captains.

⚔*Evans, C. G.* (*Hon. IA. in Army*) *c.o.* 1/6/07
⚔*Wauton, E. B., c.o.* 21/5/15
⚔*Budge, C. S. G.* 25/9/15
⚔Hodgkinson, L. P. (⊛*Maj.* 1/5/20) 29/12/16
⚔*Rogers, T. D. D.* 14/1/16
⚔Crawford-Clarke, W. H., *M.C.*, *c.o.* 3/11/17

Royal Monmouthshire—*contd.*

Supplementary Reserve.

Category B.

In Command.

⚔Forestier-Walker, Lt.-Col. R. S. *D.S.O.** (*Hon. Capt. in Army*) 24/5/1[illegible] 17/7/2[illegible]

100th (Monmouthshire) Army Troops Company.

Major.

⚔Vyvyan, C. A.* 17/7/2[illegible]

Captain.

⚔Deane, E. N.* 17/5/2[illegible] 17/7/2[illegible]

2nd Lieutenant.

Whitehead, G. 26/5/2[illegible]

101st (Monmouthshire) Army Troops Company.

Major.

⚔Forster, T. G. B.* 17/7/2[illegible]

Captain.

⚔Low, G.* 24/5/1[illegible] 18/8/2[illegible]

Lieutenant.

⚔Paskin, G. W.* 19/10/2[illegible] 18/8/2[illegible]

2nd Lieutenant.

MacLeod Carey, M. 21/8/2[illegible]

Adjutant.

⚔Batten, S. A. H., *Lt.* R.E. —

[*Scarlet*—Facings *Blue.*]

* These officers retain their Militia status.

Postal Section.

Lieutenants.

*⚔Gawthorn, E. E., *O.B.E.*, *D.C.M.* (⊛*Maj.* 1/4/23) (*Spec. Appt.*) ... 1/5/19
*⚔Meredith, J. (*empld. R.E.*) 16/5/19

Supplementary Officers.

Majors.

Allen, H. C. G. 27/8/18
Hime, F. R. (*empld. R.E.*) 27/8/18

Captains.

⚔Grimshaw, E. U., *M.C.* (*empld. R.E.*) 22/9/14
⚔Warde, R. H., *M.C.* 3/11/17

Captains—contd.

⚔Ure, C. McG. 3/11/1[illegible]
⚔Seabrooke, F. H. 3/11/1[illegible]
⚔Monckton, F. H. 3/11/1[illegible]
⚔Milner, G. 19/1/1[illegible]

ROYAL ENGINEERS (MILITIA). Malta Division.

2nd Lieutenants.

Farrugia, L. 2/2/25
Galea, E. F. 2/2/25

Digitized by Google

ROYAL ENGINEERS.

TERRITORIAL ARMY AND SUPPLEMENTARY RESERVE.

§ ORDER OF PRECEDENCE OF THE SEVERAL COUNTIES.

1. County of London.
2. City of Glasgow.
3. Lanarkshire.
4. Lancashire.
5. Northumberland.
6. W. Riding of Yorkshire.
7. N. Riding of Yorkshire.
8. Gloucestershire.
9. Cheshire.
10. Hampshire.
11. Devonshire.
12. Somersetshire.
13. Durham.
14. City of Aberdeen.
15. Sussex.
16. Bedfordshire.
17. Glamorgan.
18. Renfrewshire.
19. City of Edinburgh.
20. Staffordshire.
21. Wiltshire.
22. Kent.
23. Warwickshire.
24. E. Riding of Yorkshire.
25. Carmarthenshire.
26. City of Dundee.
27. Essex.
28. Cornwall.
29. Dorsetshire.

Dates shewn prior to 1/4/1908 are those of the Officers' corresponding rank in a late unit of the Volunteer Force.

I. Divisional Engineers.
II. Fortress Engineers.
III. (a) Engineer and Railway Staff Corps.
(b) Transportation Units—Supplementary Reserve.
IV. Postal Section—Supplementary Reserve.
V. (a) Anti-Aircraft Battalions.
(b) Independent Companies.

Record Office ... ... *Chatham.*

I. DIVISIONAL ENGINEERS.

2nd Cavalry Division.
2nd (Cheshire) Field Squadron.

79a, Harrowby Road, Birkenhead.

Major.
⚔Ward, J. P., *O.B.E., M.C., T.D., t.a.* 7/6/20

Captain.
⚔Gee, E. 31/7/21

Lieutenants.
⚔Owens, R. W. B. 27/1/22
⚔James, P. A. 2/2/22
19/6/18
Robertson, T. R. 1/2/24
Wilson, A. J. C. 13/12/24
Drake, W. J. 12/5/25

2nd Lieutenants.
Edwards, G. H. 13/2/25
Skellon, J. H. 15/5/26

42nd (East Lancashire).

Seymour Grove, Old Trafford, Manchester.

Hon. Colonel.
Galloway, W. J., T.D. 25/6/02

Lt.-Colonel.
⚔Jones, C. E. T., *M.C., t.a.* 26/3/25

Majors.
⚔Beaumont, W. S., *M.C.* 7/7/21
⚔Codling, W. G., *M.C., A.M. Inst.C.E.* 8/7/21
⚔Hanton, W. A., *M.C.* 26/3/25

Captains.
⚔Hughes, J. Y. 1/3/22
⚔Mellor, W. L., *M.C.* 1/3/22
⚔Hovey, E. L., *M.C.* 25/7/24
⚔Metcalfe, H. R. 26/3/25

Lieutenants.
⚔Lightfoot, H. B. 17/12/18
⚔Lord, G. W. 29/1/19
Lishman, J. L. 1/12/19
Sutton, P. R. 6/12/25
Worthington, T. S. S. 26/4/26
Wellard, F. A. L. 4/6/26

2nd Lieutenant.
Allcock, F. B. 2/2/25

Adjutant.
⚔Joly de Lotbinière, H. A., *M.C.*, Capt. R.E. 17/11/22

Supplementary Reserve.

104th (East Lancashire) Army Troops Company.

Seymour Grove, Old Trafford, Manchester.

Category B.

Major.
⚔Cottrell, T. M., *M.C.* 26/11/24

2nd Lieutenants.
Glover, M. S. 27/5/25
Coe, N. W. 10/6/25
Saunders, N. F. T. 2/1/26

Officers of the Supplementary Reserve attached.

Category B.

2nd Lieutenants.
Lloyd, C. F. 11/8/26
Naylor, J. E. 25/8/26

Cadet Unit Affiliated.

Manchester R.E., Terr. C. Corps.

43rd (Wessex).

Upper Bristol Road, Bath.

Lt.-Colonels.
⚔Pitt, R. B., *M.C., t.a.* 16/2/20
bt. col. 16/2/24
⚔Lloyd, J. W., *M.C., t.a.* (*In command*) *s.* 1/3/26

Majors.
⚔Paterson, H. D. L., *t.a.* †18/6/25
⚔Waterson, J. J. 1/3/26

Captains.
⚔Organ, W. H., *M.B.E.* 30/12/20
⚔Baker, A. H. 1/7/23
⚔Trotman, H. T. 26/7/24

Lieutenants.
⚔Helps, A. O. 1/7/17
Mack, J. D. 13/4/24
⚔Moon, J. P. 7/7/24
White, H. G. 4/11/24
⚔Tait, O. W., *M.C.* 27/6/26

2nd Lieutenants.
Shaw, F. H. B. 1/4/25
⚔Le Page, B. G. 6/1/26
Simpson, E. W. E. 1/4/26

Adjutant.
⚔Watson, R. A. D., Capt. R.E. 20/1/26

44th (Home Counties).

10, Queen's Square, Brighton.

Hon. Colonel.
Saunders, H. C., D.S.O., T.D. (*Col. T.A.*) 17/7/26

Lt.-Colonel.
Sparrow, W. A., *O.B.E., T.D., t.a.* 16/2/26

Majors.
⚔Sanders, P. R., *M.C. t.a.* 3/9/24
⚔Ticehurst, A. C., *M.C., A.M.I. Mech.E.* 1/5/26
⚔Howlett, A. R., *M.C.* 1/5/26

Captains.
⚔Forward, W. J. 16/1/26
⚔Cole, C. E. (*Lt. Res. of Off.*) 1/3/26
Dewdney, W. E. 1/5/26

Lieutenants.
Dennis, G. L. P. 1/6/22
Lynn, S. C. 9/4/23
Reed, W. E. 18/5/25
Morling, L. F. 31/3/26
Foster, F. H. 28/6/26

2nd Lieutenants.
⚔Matthews, H. P. 16/12/24
Matthews, R. C. 8/5/25
Sanders, R. C. 22/4/26

§ Order of precedence in force prior to the present re-organisation. Any alterations consequential on re-organisation, together with the order of precedence of the several units, will be shewn in due course.

Digitized by Google

Divisional Engineers—contd.

44th (Home Counties)—contd.

Adjutant.

⚔Porter, W., Lt. R.E. (*temp. Capt. T.A.* 21/11/25) 21/11/25

Cadet Units Affiliated.
University School C. Co., Hastings.
Nos. 2 & 4 C. Cos.
44th (Home Counties) Divl. R.E.

46th (North Midland).

271, High Street, Smethwick.

Lt.-Colonel.

⚔Lowbridge, G. C., *M.C., t.a.* 19/2/25

Majors.

⚔Jones, G. H., *M.C.* 14/4/22
⚔Garrett, A. W. 2/7/23
⚔Windle, J. B. 19/2/25

Captains.

⚔Werner, H. R. 19/2/25
⚔Satchwell, P. R. H. †11/7/25
⚔Grindley, W. H. 25/7/25

Lieutenants.

⚔Adams, A. J. 30/5/25
Hallchurch, L. W. 24/12/25

2nd Lieutenants.

Thompson, S. G. 25/3/25
Harris, J. E. 20/5/25
Farmer, C. J. L. 29/7/26

Adjutant.

⚔Cameron, A. M., *M.C.*, Capt. R.E. 15/11/23

Officers of the Supplementary Reserve attached.

Category B.

2nd Lieutenants.

⚔Peacock, J. O. 11/3/25
Bone, G. C. M. 10/6/25
⚔Finney, W. E. 5/8/25
⚔McHaffie, H. G. 7/4/26

47th (2nd London).

Duke of York's H.-Q., Chelsea, S.W.

Hon. Colonel.

⚔*Crookshank*, Col. Sir *S. D'Aguilar*, K.C.M.G., C.B., C.I.E., D.S.O., M.V.O. (*temp. Col. Comdt.*) *s.* 3/3/23

Lt.-Colonel.

⚔Fisher, S. H., *M.C., t.a.* 2/6/23

Majors.

⚔Whitman, R. G., *T.D.* 25/6/24
⚔Martin, J. McE. 14/2/25

Captains.

⚔Robbins, R. T. 3/6/23
⚔Smith, C., *T.D., A.M.Inst.C.E.* 6/5/25
⚔Spence, W. N 6/5/25
⚔Drury, S. C. P., *D.C.M.* 10/7/26

Lieutenants.

Kinder, R. MacG. 26/11/25
Gaspar, R. A. 3/6/26
Lewis, E. H. 1/7/26

2nd Lieutenants.

Bright, T. J. R. 17/9/24
Jones, D. L. 22/9/24
Thorne, R. C. 5/6/25
Anderson, D. L. 29/6/25
⚔Bailey, E. G. 1/8/25

Adjutant.

⚔Eaton-Matthews, G. J., Capt. R.E. 21/1/25

Officer surplus to the requirements of the reconstructed unit who is still holding a military appointment.

Major.

Page, B. C., *O.B.E., T.D.* (*Empld. R.E.*) 1/12/14

Officers of the Supplementary Reserve attached.

Category B.

2nd Lieutenants.

Tanner, H. D. 25/2/25
Cave, G. B. H. 6/6/25
Ward, L. G. H. 29/5/26
Moir, A. C. D. 4/8/26
Baker, J. F. A. 7/8/26

48th (South Midland).

32, Park Row, Bristol.

Hon. Colonel.

⚔‡*Harrison*, Gen. Sir *Richard*, G.C.B., G.M.G. (*Col. Comdt. R.E.*) [R] 27/11/15

Lt.-Colonel.

⚔Davies, O. S., *D.S.O., T.D., t.a.* 1/12/22

Majors.

⚔Whitwill, M., *D.S.O., M.C., T.D.* 17/5/20
⚔Woodland, T. H. 21/6/24
⚔Phillips, W. N., *t.a.* †12/6/25 31/12/24

Captains.

⚔*Williams, F. S.*, D.S.O. 30/7/21
⚔Warr, W. 26/7/22
⚔Seymour-Bell, E. 2/7/23
⚔Ashford, A. G. 21/6/24
⚔Hales-Pakenham-Mahon, W. S.A. (*Capt. Res. of Off.*) 8/12/25

Lieutenants.

⚔Davies, E. A. 1/9/21
Griffith, L. J. P. 21/10/22
Hood, T. F. 10/4/25

2nd Lieutenants.

⚔Rawlinson, S. M. 16/8/24
Malcolmson, A. F. 27/2/25
McMurtrie, G. H. 1/8/25

Adjutant.

Maconochie, H. D., *M.C., s.* Capt. R.E 27/3/25

Officers of the Supplementary Reserve attached.

Category B.

2nd Lieutenant.

⚔Courtney, I. A. 14/10/25

Cadet Unit Affiliated:
Cotham School C. Corps.

49th (West Riding).

The Barracks, Glossop Road, Sheffield.

Hon. Colonel.

Bingham, Sir *Albert E.*, Bt., O.B.E., V.D., T.D. 11/11/20

Lt.-Colonels.

⚔Neill, F. A., *D.S.O., t.a.* (*In command*) 16/2/20
⚔Seaman, W. A., *M.C., T.D.* 16/2/20

Majors.

⚔Wever, R. O., *M.C.* 1/2/24
⚔Kitching, W. T. 11/3/25

Captains.

⚔Merryweather, J. W., *M.C.* 6/5/22
Brown, J. W. 16/7/25
Neill, W. M. 26/6/26

Lieutenants.

Simpson, G. G. McD. 10/1/24
McWilliam, J. A. 29/11/24
Crawshay, V. R. M. FitzY. 31/5/25
Lee, G. W. 4/8/25
⚔Allen, H. H. 6/8/25

2nd Lieutenants.

Paige, R. 29/1/25
Riddle, R. L. 8/6/25
Blanckensee, J. A. J. 8/7/25
Rhodes, R. W. F. 25/7/25

Adjutant.

⚔Swift, C. C., *M.C.*, Capt. R.E. 6/3/26

Officer surplus to the requirements of the reconstructed unit who is still holding a military appointment.

Captain.

Parsons, A. E. C. 1/6/16

Supplementary Reserve.

106th (West Riding) Army Troops Company.

The Barracks, Glossop Road, Sheffield.

Category B.

Major.

⚔Rhodes, H., *M.C.* 4/4/25

Captain.

Gill, D. 8/8/25

2nd Lieutenant.

Burnett, A. H. 31/7/26

Officers of the Supplementary Reserve attached.

Category B.

Lieutenants.

⚔Scott, R. B. 19/11/24
⚔Massie, W. H. 14/3/25

2nd Lieutenants.

Cope, W. J. L. 27/6/25
Edwards, L. T. 8/8/25

Digitized by Google

Divisional Engineers—contd.

50th (Northumbrian).

Drill Hall, Barras Bridge, Newcastle-on-Tyne.

Hon. Colonel.

⚔*Pollard, G. C.*, C.M.G., D.S.O., T.D. (*Hon. Lt. in Army*) 11/4/23

Lt.-Colonel.

⚔Wood, R. L., *M.C., t.a.* 23/5/20
bt. col. 19/3/25

Majors.

⚔Tasker, W. W., *M.C.* 28/7/20
Appleyard, K. C., *t.a.* †1/11/22
⚔Wallin, W. 26/11/24

Captains.

Park, G. 1/6/22
Millican, T. 1/6/22
Spence, T. 26/11/24
Huntley, R. B. 31/3/26

Lieutenants.

Foley, I. C. 1/6/24
Hodgson, G. L. 1/2/25
⚔Spires, W. M. 1/1/26
Bryson, R. 26/6/26

2nd Lieutenants.

Webster, J. B. 17/4/25
Kennedy, J. R. 1/11/25
Clothier, G. D. 1/2/26

Adjutant.

⚔Jacques, L. I., *M.C.*, Capt. R.E. 1/11/25

Officer of the Supplementary Reserve attached.

Category B.

Lieutenant.

⚔Clark, V. I. R. 24/7/26

51st (Highland).

Hardgate, Aberdeen.

Hon. Colonel.

Gill, W. S., C.B., V.D. 22/7/22

Lt.-Colonel.

⚔Hill, L. E., *O.B.E., M.C.* 14/4/23

Majors

⚔McWilliam, J., *T.D., t.a.* 1/8/21
⚔Pawse, H. S., *t.a.* 2/8/21
⚔Small, H. M., *t.a.* 14/4/23

Captains.

⚔Hodgart, J. *M.C., t.a.* 11/3/19
⚔Sturrock, J. (*Capt. ret. Ind. Army*) 14/7/23
⚔Mitchell, G. A. 1/6/24

Lieutenants.

Donald, R. H. 20/5/24
Donald, N. A. 1/5/25
Kelt, R. C. 1/6/25
Nicol-Smith, J. 11/6/25
Anderson, H. A. 8/11/25
MacGregor, J. W. 27/2/26

2nd Lieutenant.

Buchanan, A. W. 20/8/25
Jeffrey, J. P. 23/7/26

Adjutant.

⚔Irvine-Fortescue, W. G., *M.C.*, Capt. R.E. 24/5/23

Officer of the Supplementary Reserve attached.

Category B.

Lieutenant.

52nd (Lowland).

Drill Hall, Rutherglen.

Hon. Colonel.

Newlands, The Lord (*King's Body Guard for Scotland*) *t.a.* 11/8/14

Lt.-Colonel.

⚔Rolling, B. I., *D.S.O., O.B.E., T.D., t.a., s.* 6/2/25

Majors

⚔McLean, G. G., *t.a.* 19/6/23
⚔Keelan, R. E., *M.C.* 19/3/24
⚔Gibson, J. F., *M.C.* 15/2/25

Captains.

⚔Filshill, J. S. 28/6/22
⚔Campbell, C. H., *M.C.* 5/4/24
⚔Dunn, J. W. 5/4/24
⚔Low, A. M. W. 1/1/26

Lieutenants.

⚔Ness, G. B. 1/1/24
Ness, H. J. B. 24/6/24
⚔Cairns, A. McF. (*Adjt., C. of Edin. Fort. R.E.*) 7/7/24
Reilly, S. 30/6/26
Watt, G. S. H. 5/7/26

2nd Lieutenants.

Merer, W. G. W. 15/12/24
Arthur, G. 13/1/25
Gilmour, A. K. 9/2/25
Inglis, J. S. 1/6/25

Adjutant.

⚔Crawford, K. B. S., Capt. R.E. 29/3/24

Supplementary Reserve.

103rd (Glasgow) Army Troops Company.

Drill Hall, Rutherglen.

Category B.

Major.

⚔Boyd, J., *M.C.* 6/5/25

Captain.

⚔Whyte, W., *M.C.* 29/4/25

Lieutenant.

Rogerson, E. H. 30/12/25

2nd Lieutenants.

Churchman, S. 15/4/25
⚔Robertson, A. 25/4/25
Baldwin, N. V. 6/5/25

Officer of the Supplementary Reserve attached.

Category B.

2nd Lieutenants.

⚔Starrs, E. K., *D.C.M.* 28/3/25
Moulder, H. A. E. 10/4/26

53rd (Welsh).

15, Newport Road, Cardiff.

Hon. Colonel.

⚔*Sandilands*, Maj.-Gen. *A. E.*, C.B. D.S.O., ret. pay, *p.s.c., t.a.* 20/7/15

Lt.-Colonel.

⚔Sinclair, A. V., *A.M.I.E.E., t.a., s.* 9/5/23

Majors.

⚔Hibbert, F., *M.C., t.a.* 1/10/23
⚔Thomas D. H. 31/7/24

Captains.

⚔Price, R. T. 1/3/23
⚔Burnett, F. W., *M.C.* 1/3/23
⚔Green, A. L. 30/7/24
⚔Watson, T., *M.C.* 25/7/25

Lieutenants.

Barter, J. R. G. 24/7/24
Heseltine, R. D 4/10/24
Gronow, H. G. 28/7/25
⚔Reed, N. H. 1/9/25
Griffiths, L. 20/3/26
Cound, R. A. 25/6/26
Griffiths, R. W. T 26/6/26
⚔Haines, H. A. 24/7/26

2nd Lieutenants.

Gould, A. J. 30/11/23
Godby, E. K. 24/6/25

Adjutant.

⚔Rose, C. G., Capt. R.E. 19/2/25

Officer surplus to the requirements of the reconstructed unit who is still holding a military appointment.

Major.

Forde, W. H., *T.D.* 5/8/14
1/5/11

54th (East Anglian).

T.A. Barracks, Ashburnham Road, Bedford.

Hon. Colonel.

Howard, G. 1/4/20

Lt.-Colonels.

⚔Wilson, F., *D.S.O. T.D., t.a.* 1/6/16
⚔Greig, J. R., *T.D., A.M.Inst.C.E. (In command) t.a.* 21/6/24

Majors.

⚔Deacon, B. C. 1/1/22
⚔Bennett, C. R., *t.a.* 13/1/23

Captains.

⚔Gude, C., *t.a.* 1/1/22
⚔Palmer, W. M. 13/1/23
⚔Briars, R., *M.C.* 23/6/26

Digitized by Google

Divisional Engineers—*contd.*
54th (East Anglian)—*contd.*

Lieutenants.

Noble, F. A. 1/4/24
⚔Pank, H. A. 28/10/24
Merry, A. J. 15/11/24
⚔Nimmo, A. A. 1/8/25

2nd Lieutenants.

Bowden, C. K. 4/1/25
Askham, F. J. 4/4/25
⚔Wakeham, W. J. 1/7/25
Maling, R. M. 18/8/26

Adjutant.

⚔Adams, C. C., *M.C.*, Maj. R.E. 21/2/24

Officer of the Supplementary Reserve attached.

Category B.

2nd Lieutenant.

⚔Pryer, R. W. J. 5/8/25

55th (W. Lancashire).
59, Everton Road, Liverpool.

Hon. Colonels.

Sayce, G.E., C.M.G., T.D. 8/4/22
Wavertree, The Lord, T.D. 12/5/23

Lt.-Colonel.

⚔Carr, W. M., *t.a.* 16/2/26

Majors.

McCann, A. C., *T.D.* 25/7/21
⚔Henshaw, N. S., *M.C.* 17/2/26

Captains.

⚔Perry, S. T. J., *M.C.* 1/6/16
⚔Clegg, A. H. †20/5/22
Phillips, J. W. 30/6/24
Gornall, J. M. 1/7/24

Lieutenants.

Benson, F. E. 31/1/20
Fox, H. C. H. 29/7/22
⚔Cox, J. C. A. 1/4/24
Curran, C. R. P. 12/4/24
15/4/21
⚔Holmes, R. L. (*Lt. Res. of Off.*) 1/2/25
⚔Carr, J., *M.C.* 1/6/25
⚔Taylor, D. G. A. 10/3/26

2nd Lieutenants.

Philippe, C. D. 27/6/25
Smith, A. R. 27/6/25

Adjutant.

⚔Prain, A., Capt. R.E. 12/11/23

58th (1st London).
10, Victoria Park Square, Bethnal Green, E.

Lt.-Colonel.

⚔Joseph, R. H., *D.S.O.*, *T.D.*, *t.a.* 10/7/18
bt. col. 3/3/23

Majors.

⚔Laird, A.O., *M.C.*, *A.M.Inst.C.E.*, *A.M.I.Mech.E.* 25/3/20
⚔Abbott, A. L., *M.C.* †24/3/20
⚔Chapman S. W., *M.C.*, *Adjt.* 18/10/22

Captains.

⚔*Ryan, B. J.*, O.B.E., M.C., *T.D.* 30/11/15
⚔Wangford, W. H. J. 1/6/20
⚔Johnson, A. J. M. 14/1/25
⚔Jackson, C. B. 5/4/26

Lieutenants.

⚔Leadley, A. 1/6/26

2nd Lieutenant.

⚔Oliver, E. I. 1/7/25

Adjutant.

⚔Chapman S. W., *M.C.*, Maj. 20/4/20

Supplementary Reserve.
102nd (London) Army Troops Company.
10, Victoria Park Square, Bethnal Green, E.
Category B.

Lieutenant.

⚔Fuller, A. H. 8/5/26

2nd Lieutenants.

Bliss, J. L. 12/8/25
O'Shea, D. B. 1/5/26

Cadet Unit Affiliated.
56th (1st London) Divisional R.E. Cadets.

II. FORTRESS ENGINEERS.

City of Aberdeen.

Fonthill Barracks, Aberdeen.

Captain.

Lieutenants.

Mackie, W. E. W., *t.a.* 1/11/24
Moir, C. McG. 25/2/26

2nd Lieutenant.

Crerar, F. 19/5/25

Officer surplus to the requirements of the reconstructed unit who is still holding a military appointment.

Lieutenant.

⚔McNab, J. 1/6/16

Carmarthenshire.

Drill Hall, 7, Hall Street Llanelly.

Major.

⚔Richards, W. A. R., *t.a.* 26/5/25
31/12/24

Captain.

⚔Holland, A. L., *M.C.* 1/5/20

Lieutenants.

⚔Glass, C. G. 1/5/20
Griffiths, W. R. S. 15/3/23
Corbin, F. D. 16/3/23

2nd Lieutenants.

Cinque Ports.

Drill Hall, Northampton Street, Dover.

Hon. Col.

⚔*Allenby*, The Visct., G.C.B., G.C.M.G., *Col. L. G. & L.*, *p.s.c.* [L] 16th/5th 12/9/25

Majors.

Mowll, J. H., *T.D.*, *t.a.* 5/3/25
Black, R. C. 1/1/26

Captains.

Godfrey, W. F., *Adjt.* 20/9/24
Wood, A. W. 27/5/25

Lieutenants.

Simmonds, S. H. 8/5/25
Mills, J. 20/7/25

2nd Lieutenant.

Adjutant.

Godfrey, W. F., Capt. 1/3/25

Cadet Unit affiliated.
1st Co. Cinque Ports (Fort.) R.E.

Cornwall.

R.E. Barracks, Falmouth.

Major

⚔Graham, H. S., *T.D.*, *t.a.* 27/5/25

Captains.

⚔Dawe, H. 1/6/16
⚔Bartlett, P. H., *T.D.* 23/12/22

Lieutenant.

Carter, D. R. 15/11/24

2nd Lieutenants.

⚔Williams, C. 15/8/24
McLeod, G. S. 25/9/24
Hooper, C. W. 22/4/25

Devonshire.

Lambhay Hill, Citadel Gate, Plymouth.

Major.

Couldrey, W. N., *t.a.* 16/4/25

Captains.

⚔Gundry, W. L. D., *A.M.I.E.E.* 1/6/16
Rolston, A. C. 15/8/24
⚔Couldrey, H. M. 1/2/26
⚔Dean, F. J. 1/2/26

Digitized by Google

Fortress Engineers—*contd.*

Devonshire—*contd.*

Lieutenants.

Stedman, G. A. 18/6/25
Goodman, H. G. 30/5/25
Tyler, F. G. 21/1/26
Clatworthy, F. W. 25/2/26

2nd Lieutenants.

Stone, H. G. 22/5/25
Knowles, W. A. 11/7/25
Kerr, J. R. A. 26/2/26

Adjutant.

Harrison, D., Capt. R.E. 1/3/24

Quarter-Master.

⚔Picken, G. A., *Capt.* 1/3/24

Cadet Units Affiliated.
No. 2 (Plymouth) C. Co
Torquay C. Co.

Dorsetshire.

Sidney Hall, Weymouth.

Major.

⚔Stewart, C. E., *A.M.I.Mech.E.* 27/5/25

Captain.

⚔Williams, W. J. V., *M.C.* 31/7/20

Lieutenants.

Burden, G. N. 5/7/23
Dawes, R. M. 8/9/24

City of Dundee.

Drill Hall, Bell Street, Dundee.

Captain.

Norris, A. G., *A.M.I.E.E.* 9/2/22

Lieutenants.

Kilpatrick, R. 28/5/25
Lowdon, R. F. 29/5/25
McIntosh, A. J. W. 1/6/25

City of Edinburgh.

28, York Place, Edinburgh.

Hon. Colonel.

⚔*Elgin and Kincardine*, The Earl of, C.M.G. (*Col. T.A. Res.*) *t.a.* 8/7/22

Major.

⚔Beatson, J. D., *t.a.* 10/7/26

Captain.

Mackenzie, W. H. 7/11/25

Lieutenants.

⚔Wilson, J. W., *M.C.* 21/2/23
⚔Ash, H. S. 18/7/24

2nd Lieutenants.

Jack, J. R. 20/9/24
Jack, L. B. 1/7/25
Reid, C. P. 1/7/25
Pye, J. A. 29/6/26
Adshead, J. W. R. 14/7/26

Adjutant.

⚔Cairns, A. McF., Lt. 52 (Low.) Div. R.E. (*temp. Capt.* 8/9/23) 8/9/23

Essex.

T.A. Headquarters, Market Road, Chelmsford.

Captain.

⚔Furlong, P. E. 27/5/25

Lieutenant.

Collis, S. E. 21/6/24

2nd Lieutenant.

Leeds, R. J. 24/3/26

Supplementary Reserve.

108th (Essex) Electrical and Mechanical Company.

Market Road, Chelmsford.

Category B.

Major.

⚔Mulvey, W. S. 17/12/24

Captain.

Herring, F. W. M. 14/11/25

2nd Lieutenants.

⚔Andrews, W. H. 8/4/25
Russell, F. 21/10/25
Willett, H. G. 10/4/26

Glamorgan.

Drill Hall, Barry.

Major.

Evans C. J., *T.D.*, *t.a.* 26/5/25

Captain.

⚔Bundy, W. S. 1/7/22

Lieutenant.

⚔Kennedy, A. C. 31/1/25

2nd Lieutenants.

Ross, W. C. 10/3/26
Luen, G. W. 9/6/26

Hampshire.

Hampshire Terrace Portsmouth.

Lt.-Colonel.

King, P. G., *T.D.*, *t.a.* 14/5/25

Major.

Webber, F. H. E., *T.D.* 14/5/25

Captains.

Porter, E. J. W. 29/8/23
Emmett, R. H. 30/3/24
⚔Mead, K. V. 14/5/24
⚔Crasswellor, H. J. 14/5/24
⚔Parker, C. E. F. 14/5/24

Lieutenants.

Freeman, L. D. 4/5/23
Atkins, A. J. D. 6/5/23
⚔Wolf, E. M. 29/4/25
Wyllie, E. I. C. 25/5/25
⚔Gandy, W. T. 10/5/26

2nd Lieutenants.

⚔Harvey, W. R. 17/6/25
⚔Sims, J. R. 12/5/26
Butler, F. C. 5/7/26

Adjutant.

⚔Reid, G. F. H., Capt. R.E. 1/1/24

Quarter-Master.

Officers of the Supplementary Reserve attached.

Category B.

Lieutenant.

⚔Gibbings, W. C. 28/1/25

2nd Lieutenants.

Appe, E. H. 20/6/25
Hoyle, G. E. 22/10/25
Druett, A. E. 31/3/26
Tucker, H. L. D. 24/7/26

Kent.

Pier Road, Gillingham.

Lancashire.

Tramway Road, Aigburth, Liverpool.

Hon. Colonel.

Montgomery, R., V.D., T.D. 11/6/04

Captains.

⚔Forshaw, J. H., *M.C.*, *t.a.* 25/7/23
Smith, R. G. 13/4/24

Lieutenants.

⚔Clarke, W. T. 20/10/18
⚔Vallis, R. W. H. 30/11/25
Emerson, S. J., *A.M.I.E.E.* 1/12/25
Baxter, R. G., *A.M.Inst.C.E.* 6/5/26

2nd Lieutenant.

Supplementary Reserve.

105th (West Lancashire) Electrical and Mechanical Company.

Tramway Road, Aigburth, Liverpool.

Category B.

2nd Lieutenants.

⚔Poole, R. W. F., *M.C.* 25/3/25
Jones, E. L., *A.M.I.Mech.E.* 19/8/25

Renfrewshire.

Fort Matilda, Greenock.

Major.

⚔Reid, A., *t.a.* 26/5/25 31/12/24

Lieutenant.

Paton, J. 1/1/26

2nd Lieutenant.

MacCalman, D. 1/11/24

East Riding.

Colonial Street, Hull.

Captains.

Wightman, O. N., *T.D.*, *t.a.* 29/8/14
⚔Newton, C. F. 31/5/24
O'Riordan, G. F., *B.Sc.*, *M.I. Mech.E.*, *M.I.Mar.E.* 31/5/24

Lieutenants.

⚔Maw, F. 20/6/25
King, H. R. 17/3/26

2nd Lieutenant.

Cannon, A. B. 14/10/25 11/12/23

Officers of the Supplementary Reserve attached.

Category B.

2nd Lieutenants.

Dale, E. G. 27/6/25
Kilvington, E. W. 8/7/25

North Riding.

R.E. Drill Hall, Bright Street, Middlesbrough.

Captain.

⚔Linton, H. B. 28/5/24

2nd Lieutenant.

Cameron, K. McK. 2/12/24

Supplementary Reserve.

107th (North Riding) Army Troops Company.

Bright Street, Middlesbrough.

Category B.

Major.

⚔Ormston, E. W., *D.S.O.* 16/9/25

Captain.

⚔Hampton, R. H. 17/7/26

2nd Lieutenants.

⚔Hopthrow, H. E. 23/5/25
⚔Dodsworth, J. A. 14/11/25

Officer of the Supplementary Reserve Attached.

Category B.

2nd Lieutenants.

⚔Roxburgh-Kelso, H. E. C. 22/10/25
⚔Stephenson, W. 6/3/26

Digitized by Google

Fortress Engineers—contd.

Tyne Electrical.
Clifford's Fort, North Shields.

(*See also* 307th (Tyne) Anti-Aircraft Searchlight Company (Tyne Electrical Engineers), page 353.)

Hon. Colonel.

⚔*Northumberland*, The Duke of, K.G., C.B.E., M.V.O., *t.a.* 20/3/12

Lt.-Colonel.

Majors.

Firmin, N. H., *O.B.E.*, *T.D.*, *t.a.* (*In command*) 1/6/16
⚔Forster, C. M., *O.B.E.*, *T.D.* 1/8/18 3/6/18

Captains.

Fairbairn-Crawford, I. F., *M.I.Mech.E.* 1/6/16
Sharp, R., *O.B.E.* 1/6/16
Snerlock, H. 1/6/16
⚔*Henderson*, *T.*, M.C., A.F.C., *a.m.* 1/6/16
⚔Woodward, E. H. E., *M.C.*, *A.M.I.E.E.* 23/1/17

Lieutenants.

⚔Winter, E. P., *M.C.* 1/6/16
⚔Batey, J. L. 1/6/16
⚔Leeson, B. H., *A.M.I.E.E.* 5/7/18
⚔Parnall, E. J., *B.Sc.* 28/2/23 6/11/18
⚔Williamson, D. A. 1/3/23 1/6/16

2nd Lieutenant.

Sherlock, O. 30/3/25
Mullens, H. H. 25/3/26
Richards, A. S. 26/3/26

Quarter-Master.

Sergeant, A. J., *M.B.E.* 19/10/15
capt. 19/10/18

III (a). ENGINEER AND RAILWAY STAFF CORPS.

9, Victoria Street, Westminster, S.W.

Hon. Colonel.

⚔*Montagu-Stuart-Wortley*, Lt.-Gen. Hon. Sir *A. Richard*, K.C.B., K.C.M.G., D.S.O. (*Col. Comdt. K.R.R.C.*) *p.s.c.* [L] 12/4/24

Colonels.

Walker, *Sir* Herbert A., *K.C.B.* 13/12/24
Palmer, F., *C.I.E.*, *M.Inst.C.E.* 4/3/25
Ashfield, *Rt. Hon. the Lord* 4/3/25
Trench, E. F. C., *C.B.E.*, *M.Inst. C.E.* 4/3/25
Ellis, *Sir* William H., *G.B.E.*, *M.Inst.C.E.* 4/3/25
Grierson, W. W., *C.B.E.*, *M.Inst. C.E.* 4/3/25
⚔Wedgwood, *Sir* Ralph L., *Knt.*, *C.B.*, *C.M.G.* 4/3/25
Kirkpatrick, *Sir* Cyril R. S., *Knt.*, *M.Inst.C.E.* 4/3/25
Pole, *Sir* Felix J. C., *Knt.* 4/3/25

Lt.-Colonels.

⚔Barry, A. J., *C.B.E.*, *T.D.*, *M.Inst.C.E.* 11/8/97
Matheson, D. A., *T.D.*, *M.Inst. C.E.* 1/10/10
Wilson, M. FitzG., *M.Inst. C.E.* 27/10/10

Lt.-Colonels—contd.

Calder, J. 7/5/18
Davidson, G. 25/5/21
Humphreys, G. W., *C.B.E.*, *M.Inst.C.E.* 11/4/23
Cowdray, *The Visct.*, *G.C.V.O.*, *T.D.* 4/3/25
Cox, E. C., *C.B.E.* 4/3/25
Brown, C. J., *C.B.E.*, *M.Inst. C.E.* 4/3/25
Szlumper, A. W., *C.B.E.*, *M.Inst. C.E.* 4/3/25
⚔Maunsell, R. E. L., *C.B.E.*, *M.I. Mech.E.* 4/3/25
Newell, T. M., *T.D.*, *M.Inst.C.E.* 4/3/25
Nicholls, R. H., *C.B.E.* 4/3/25
Gresley, H. N., *C.B.E.*, *M.Inst. C.E.*, *M.I.Mech.E.* 4/3/25
Follows, J. H., *C.B.E.* 4/3/25
Mitchell, H. H. G., *O.B.E.*, *V.D.*, *M.Inst.C.E.* 14/3/25
Selbie, R. H., *O.B.E.* 18/3/25
Bell, R. S. C. M., *C.B.E.* 18/3/25
⚔Fowler, *Sir* Henry, *K.B.E.*, *M.Inst.C.E.*, *M.I.Mech.E.* 30/9/25
Owen, D. J. 30/6/26

Majors.

⚔Clow, W., *C.B.E.* 17/9/10
Fraser, W. A., *M.Inst.C.E.* 27/10/14

Majors—contd.

McAlpine, R., *T.D.* 24/12/14
Burt, E. J., *T.D.* 24/12/14
Szlumper, G. S., *O.B.E.*, *T.D.*, *A.M.Inst.C.E.* 1/1/16
Campion, F. A., *M.Inst.C.E.* 5/7/16
Stemp, C. H., *C.B.E.* 16/6/17
Selway, C. J., *C.B.E.* 21/2/21
Eaglesome, *Sir* John E., *K.C.M.G.*, *M.Inst.C.E.* 22/6/23
Wentworth-Sheilds, F. E. 28/3/25
Hawkins, E. L. 28/3/25
Byrom, C. R. 28/3/25
Jenkin-Jones, C. M. 8/4/25
Bushrod, F. 14/4/25
Ellson, G. 28/4/25
Norfolk, T. L., *M.Inst.C.E.*, *M.I.Mech.E.*, *A.M.I.E.E.* 23/5/25
Wilkinson, H. L. 20/7/25
Binns, A. 25/7/25
Stamer, A. C., *C.B.E.* 1/10/25
Reid, R. W., *C.B.E.*, *M.I. Mech.E.* 20/11/25
⚔Lomas, K. T., *D.S.O.*, *A.M. Inst. C.E.* 6/3/26
Shawcross, G. N., *M.B.E.*, *M.I.Mech.E.* 8/4/26
⚔Beames, H. P. M., *M.Inst.C.E.*, *M.I.Mech.E.* 15/4/26
Uric, D. C., *M.Inst.C.E.* 15/4/26
Davis, F. W. D., *M.Inst.C.E.* 1/5/26
Hindmarsh, R. F., *M.Inst.C.E.* 17/5/26

[Uniform—*Blue*. Facings—*Scarlet*.]

III (b). TRANSPORTATION UNITS—SUPPLEMENTARY RESERVE.

No. 1 (London and North-Eastern) Railway Platelaying Company.

District Engineer's Office, L. & N.E. Railway, Stratford, E.15.

Category B.

Major.

⚔Robertson, V. A. M., *M.C.* 19/11/24

Captain.

⚔Scott, J., *M.C.* 27/5/25

Lieutenants.

⚔Parker, C. P., *M.C.* 10/6/25
⚔Shaw, W. A. 10/6/25
⚔Dobson, W. A. 17/6/25
⚔Jefferson, T. H. 17/6/25

No. 2 (Great Western) Railway Platelaying Company.

Divisional Engineer's Office, G.W. Railway, Paddington Station, W.2.

Category B.

Major.

⚔Bowler, F. T. 24/1/25

Captain.

Cunningham, R. H. 26/8/25

Lieutenant.

Reed, R. J. 14/1/26

2nd Lieutenants.

Edwards, R. H. 26/8/25
Lakeman, H. G. 26/8/25
Hutt, E. T. 26/8/25

No. 1 Railway Bridging Company.

Divisional Engineer's Office, G.W. Railway, Paddington Station, W.2.

Category B.

Major.

⚔Davies, E. T., *M.C.* 1/1/26

Captain.

⚔Bilham, E. A. J., *M.C.* 1/1/26

Lieutenant.

2nd Lieutenants.

Cookson, E. C. 26/8/25
Blackford, O. G. 26/8/25
Suffolk, C. D. 26/8/25
Smith, M. G. R. 9/6/26

Digitized by Google

III (b). Transportation Units—Supplementary Reserve—*continued.*

Headquarters, Railway Operating Group.

District Superintendent's Office, L. & N.E. Railway, Middlesbrough.

Category B.

Lieutenant-Colonel.

⚔Barrington-Ward, V. M., *D.S.O.*, 19/11/24

Adjutant.

⚔Napier, C. S., Capt. R.E. 15/6/25

No. 1 (London and North-Eastern) Railway Operating Company.

Assistant District Superintendent's Office, L. & N.E. Railway, Newcastle.

Category B.

Major.

⚔Blakey, W. E., *M.M.* 24/1/25

Captain.

⚔Schlegel, C. 15/4/25

Lieutenants.

⚔Sanderson, H. F. 4/4/25
⚔Archibald, A. D., *M.C.* 4/4/25

No. 2 (Great Western) Railway Operating Company.

Divisional Locomotive Superintendent's Office, G.W. Railway, Newport, Mon.

Category B.

Major.

⚔Tyrwhitt, S. E., *t.a.* 24/1/25

Captain.

⚔Smith, T. W. 5/8/25

Lieutenant.

⚔Yorath, K. L. 9/12/25

2nd Lieutenant.

⚔Bunting, D. V. 15/9/25

No. 3 (London and North-Eastern) Railway Operating Company.

Assistant District Superintendent's Office, L. & N.E. Railway, Doncaster.

Category C.

Major.

⚔Rostern, E. W., *M.C.* 24/1/25

No. 4 (Great Western) Railway Operating Company.

Chief Goods Manager's Office, G.W. Railway, Paddington Station, W.2.

Category C.

Major.

⚔Bond, A. 11/3/25

Captain.

⚔Nicholls, R. H. B. 10/10/25

Lieutenant.

⚔Morris, L. G. 10/10/25

2nd Lieutenant.

Mount, J. T. 9/1/26

No. 1 (London, Midland and Scottish) Railway Workshop Company (Advanced).

Drill Hall, 91, Siddals Road, Derby.

Category B.

Captain.

⚔Harvey, R. F. 19/11/24

Lieutenant.

⚔Fowler, H. 19/8/25

2nd Lieutenant.

Jeffrey, E. N. B. 19/8/25

No. 2 (London, Midland and Scottish) Railway Workshop Company (Base).

The Armoury, Wistaston Road, Crewe.

Category B.

Major.

⚔Denning, J. V., *M.C.* 19/11/24

Captain.

2nd Lieutenants.

Oldfield, W. 10/6/25
Price, T. N. 17/6/25

Headquarters Railway Stores Depôt.

Commercial Manager's Department, Southern Railway, London Bridge Station, S.E.1.

Category B.

Major.

⚔Short, H. A., *M.C.* 19/11/24

Lieutenant.

Masters, E. R. 26/8/25

No. 1 (Southern) Railway Stores Company.

Engineers' New Works Dept., Southern Railway, Southampton Town Station.

Category B.

Captain.

⚔Chester, A. B. 11/11/25

2nd Lieutenants.

Knotts, L. J. M. 2/9/25
Illston, F. B. 2/9/25
Viner-Brady, N. E. V. 24/7/26

Headquarters and No. 1 (London and North-Eastern) Docks Company

HEADQUARTERS.

Burdon House, Burdon Road, Sunderland.

Category B.

Lt.-Colonel.

⚔Lewis, R. P. 19/11/24

Captain.

⚔Sadler, J. R. 8/7/25

No. 1 (L. & N.E.) DOCKS COMPANY

New Bridge Street Goods Station, Newcastle.

Category B.

Major.

⚔Cole, H. S. 24/1/25

Captains.

⚔Balster, S. L. 8/7/25
⚔Sandeman, W. Y., *M.C.* 8/7/25

Lieutenants.

⚔Marr, L. E. 1/8/25
⚔Jesper, N. McK., *M.C.* 1/8/25

2nd Lieutenants.

⚔Howlett, L. T. 1/8/25
Greany, H. W. 1/8/25
Thompson, R. 1/8/25
Nightingale, A. G. 1/8/25
Davidson, H. I. 1/8/25

IV. POSTAL SECTION.

Supplementary Reserve.

Category C.

Lt.-Colonel.

⚔Kempe, F. H., *M.C.* 2/6/26

Majors.

⚔Roberts, W. R. 2/6/26
⚔McCarraher, A. J. 30/6/26
⚔Hopkyns, D. K. 3/7/26

Captains.

⚔Coutts, W. H. 3/7/26
⚔Benell, P. G. 3/7/26
⚔Lockerbie, E. B. 28/7/26

Lieutenants.

⚔Lane, F. 3/7/26
⚔Crowe, J. N. 3/7/26
⚔Heyde, D., *O.B.E.* 3/7/26
⚔Harper, E. E. 28/7/26

Digitized by Google

V. ANTI-AIRCRAFT UNITS.

(A) ANTI-AIRCRAFT BATTALIONS.

29th (London) Anti-Aircraft Battalion (London Electrical Engineers).

Duke of York's Headquarters. Chelsea, S.W. 3.

Lt.-Colonel.
Millard, B. S., *T.D.*, *t.a.* 18/8/22
bt. col. 18/8/26

Majors.
Bland, M. G., *O.B.E.*, *A.M.I.E.E.*, *A.M.Inst.C.E.* 19/10/22
King, G. O. 16/5/23
Campbell, H. G. 2/1/25

Captains.
Francies, R., *A.M.I.E.E.* 22/11/22
Mather, W. H., *O.B.E.* 7/6/24
✕Shipwright, D. E. B. K. 23/7/24

Lieutenants.
✕Simmonds, V. 15/5/25
✕Huntley, A. G. 16/5/25
✕Edkins, F. J. 15/7/25

2nd Lieutenants.
Barrett, H. E. 27/1/23
Cameron, D. K. S. 16/8/24
Cameron, B. A. F. 17/8/24
Mathews, E. S. 20/8/24
Lewis, W. E. 8/5/25

307th (Tyne) Anti-Aircraft Searchlight Company (Tyne Electrical Engineers).

North Shields.

Essex Group, Anti-Aircraft Searchlight Companies.

H.Q., 311th (Essex) Co., Brentwood, 309th (Essex) Co., Harlow, 310th (Essex) Co., Epping, 312th (Essex) Co., Hornchurch.

Hon. Colonel.
✕*Whitmore, F. H. D. C.*, C.M.G., D.S.O., T.D. (*Lt.-Col. T.A. Res.*) *t.a.* 20/1/26

Lt.-Colonel.
✕Tudsbery, H. T., *M.C.*, *M.Inst. C.E.*, *t.a.* 28/11/24

Majors.
✕Pike, G., *t.a.* 1/2/25
✕Young, A., *T.D.* 1/4/25
✕Grounds, G. A. †4/7/25
Powley, F. W. M. †1/10/25

Captains.
✕Taylor, S. B. †31/10/25
✕Bourke-Borrowes, C. H. 12/2/26
1/6/21
✕Russell, E. 5/5/26
8/10/21

Lieutenants.
✕White, L. V. 20/6/25
✕Marks, L. V. 11/11/25
✕Baxenden, J. 2/6/26

2nd Lieutenants.
Upton, G. C. 21/4/25
Williams, A. G. 21/4/25
Hoare, N. W. 21/4/25
Ainslie, P. D. L. 28/4/25
✕Wanford, F. S. 5/6/25
Marks, S. J. 17/6/25
Reynolds, J. A. 17/6/25
Dale, S. T. 27/7/25
Robertson, J. B. 31/7/25
Wenley, R. J. 13/11/25
✕Birks, S. 26/3/26
Gaywood, C. Z. E. 31/3/26
Robinson, E. B. 10/4/26
Anfilogoff, E. 22/4/26
Mitchell, A. G. 19/7/26

Adjutant.
✕Heaton-Armstrong, C. G. W. S., Capt. R.E. 20/11/24

2nd Lieutenants—contd.
Kingsbury, W. H. 9/5/25
Woodman, R. H. 9/5/25
✕Howard, F. W. 19/7/25
Swindells, L. A. 24/3/26

Adjutant.
✕Campion, D., Lt. R.E. (*temp. Capt. T.A.* 24/10/25) 24/10/25

Quarter-Master.
✕Harlin, W. J. P., *lt.* 7/7/25

27th (London) Anti-Aircraft Battalion (London Electrical Engineers).

Regency Street, S.W. 1.

Hon. Colonel.
✕*Crompton, R. E. B.*, C.B., M.I. Mech.E., M.I.E.E. (*Hon. Maj. in Army*) 19/12/23
24/6/11

Lt.-Colonel.
Evans, C. H. S., *O.B.E.*, *A.M.I. Mech.E.*, *M.I.E.E.*, *t.a.* 1/4/25

Majors.
✕Mawby, A. W. M., *O.B.E.* 18/11/22
9/12/21
Clarke, F. C., *T.D.*, *A.M.I.E.E.* 1/4/25
✕Foulger, P. F. †10/2/26

Captains.
Collins, W. 8/10/24
✕Cox, G. S. H. 1/4/25
1/6/16
Gibson, H. C., *A.M.I.E.E.* 1/4/26

Lieutenants.
Gibbs, H. C., *A.M.I.Mech.E.* 5/2/23
27/8/19
✕Pearce, J. E., *M.C.* 1/1/24
✕Leigh, H., *A.M.I.Mech. E.* 3/11/24
✕Vetch, G. A. 5/11/24

2nd Lieutenants.
Barber, E. H. 5/11/24
✕Solomon, T. H., *A.M.I.E.E.* 1/2/25
✕Bedford, J. T. 18/4/25
Jolly, T. H. R. H. 20/4/25
Tovey, H. V. 2/11/25
Homewood, L. S. G. 2/12/25
Rook, E. B. 1/5/26

Adjutant.
✕Topham, C., *M.C.*, Capt. R.E. 19/10/25

Quarter-Master.
✕Goodwin, S. W. P., *capt.* 2/5/23
6/10/14

(B) INDEPENDENT COMPANIES.

Kent and Middlesex Group, Anti-Aircraft Searchlight Companies.

H.Q. 313th (Kent) Co., Gillingham, 314th (Kent) Co., Southborough, 317th (Middlesex) Co., Southall.

Hon. Colonel.
✕*De L'Isle and Dudley*, The Lord 15/5/26

Lt.-Colonel.
✕Ruston, A. F. G., *T.D.*, *t.a.* 2/1/25

Majors.
Milliken, R. C., *A.M.I.E.E.*, *s.*, *t.a.* 20/10/22
✕Cooksey, R. A. 2/1/25
✕Hall, A. E., *A.M.Inst.C.E.*, *A.M.I.Mech.E.* 2/1/25

Captains.
Scott, J. O. 19/5/23
✕Gledhill, J. H. 9/8/24
Kirkland, F. R. 2/1/25

Lieutenants.
Grover, C. A., *A.M.I.E.E.* 20/7/25
✕Springate, F. 6/12/25
✕Brown, J. W. 15/12/25
Garnett, C. V. H. 26/1/26

2nd Lieutenants.
✕Walker, F. S. 2/2/24
15/10/21
Ingram, A. W. K. 8/7/25
✕Brown, D. F. 18/7/25
Acland, A. G. L. 6/8/25
Rendell, E. S. 11/8/25
Cosens, J. 24/11/25
Horn, G. H. 29/6/26

Adjutant.
Maidment, W. A., Capt. Coast Bn. R.E. 28/11/24

Quarter-Master.
Chuter, F. W., *lt.* (*A.I.R.E.M. & lt. Res. of Off.*) 2/1/25
7/5/24

Surrey Group, Anti-Aircraft Searchlight Companies.

H.Q., 316th (Surrey) Co., Kingston, 318th (Surrey) Co., Guildford, 315th (Surrey) Co., Croydon.

Lt.-Colonel.
Rogers, W. H., *t.a.* 18/3/25

Majors.
✕Rees, F. W., *t.a.* 27/5/25
✕Hughes, H. †3/2/26
✕Abbott-Young, E. C., *A.M.Inst. C.E.* 6/5/26

Captains.
✕Morgan, G. U., *O.B.E.*, *A.M.I. Mech.E.* 13/1/26
✕Elford, E. N. 3/5/26

Lieutenants.
✕May, C. E. N. 28/1/25
✕Donnellan, T. 1/7/25
Rogers, G. G. 17/7/25
✕Eales, C. S. 7/11/25
✕Walker, E. G. 20/1/26

2nd Lieutenants.
✕Dexter, S. E. 7/1/25
21/8/24
✕Dexter, L. 8/1/25
Heslop, D. J. 16/6/25
✕Collett, H. O. 14/12/25
✕Whiting, J. R. S. 23/1/26
13/6/25
Eales, G. A. 18/6/26
Drake, W. 8/7/26

Adjutant.
✕Edwards, A. B. D., *M.C.*, Capt. R.E. 21/11/24

Digitized by Google

ROYAL CORPS OF SIGNALS.

Uniform—Scarlet. *Facings*—Black.

Agents—Lloyds Bank, Ltd., Cox's & King's Branch.

Regimental Journal:—The Wire, Stamford Brook Lodge, Stamford Brook, W.6.

Regimental Association—"Signals Association," Stamford Brook Lodge, Ravenscourt Park, W.6.

Allied Corps:—

Canadian Militia (Permanent Force)—Royal Canadian Corps of Signals.

Canadian Militia—Canadian Corps of Signals.

Australian Military Forces—Australian Corps of Signals.

New Zealand Military Forces—New Zealand Corps of Signals.

Officer in charge of Records (and Records R. Signals (T.A.)) (Class X) ... Moore, Col. H. T. G., *O.M.G., D.S.O.* ... *Chatham* 9/3/25

Assistant ... ... Carpenter, Capt. C. K., ret. 28/6/20
19/12/16

Stations of the Headquarters of Units

School of Signals, Catterick.
Depôt Bn. R. Signals, Catterick.
Training Bn. R. Signals, Catterick.
Signals Experimental Estabt., Woolwich.
"A" Corps Signals, Ewshott.
1st Cavalry Divisional Signals.
"D" Troop, 1st Cavalry Divisional Signals, Aldershot.
"E" Troop, 1st Cavalry Divisional Signals, Tidworth.
1st Divisional Signals, Aldershot.
2nd Divisional Signals, Aldershot.
3rd Divisional Signals, Bulford.
4th Divisional Signals, Colchester.
No. 1 Anti-Aircraft Signal Co., Blackdown
No. 1 Med. Art. Signal Section, Colchester.
No. 2 " " " " Larkhill.
No. 1 Field Art. Signal Section, Newcastle-on-Tyne.
No. 2 " " " " Edinburgh.
Aldershot Command Signal Co., Aldershot.
Eastern Command Signal Co., London.
Northern Command Signal Co., York.
Scottish Command Signal Co., Edinburgh.
Southern Command Signal Co., Salisbury.
Western Command Signal Co., Chester.
N. Ireland Signal Co., Belfast.
South Ireland Signal Section, Spike Island.
Rhine Command Signal Co., Cologne.
Rhine Field Signal Co., Cologne.
No. 1 Co. Egypt Signals, Egypt.
No. 3 Co. " "
No. 2 Wireless Co., Sarafand.
Signal Section, Iraq.
Signal Section Gibraltar.
Signal Section, Malta.
Signal Section, Malaya.
Signal Section, Hong Kong.
Signal Section, North China.
Signal Section, Mauritius.
Signal Section, Bermuda.
Signal Section, Jamaica.
Signal Section, Sierra Leone.
Signal Section, Ceylon.
"L" Co., Simla.

Colonel Commandant.

Fowler, Lt.-Gen. *Sir* John S., *K.C.B., K.C.M.G., D.S.O., p.s.c.* [*I*] 12/9/23

Lt.-Colonels.

Powell, R. M., *D.S.O.* *Aldershot* 26/6/23
3/6/18
Salmond, H. A. B. *York* 15/5/24
Spaight, T. H. L., *D.S.O.* *Colchester* 20/11/24
Paulson, P. Z., *O.B.E.* *India* 20/11/24
Day, H. E., *D.S.O., M.V.O., s.* *Rhine* 20/11/24
Bald, P. R., *D.S.O., s.* *Edinburgh* 20/11/24
3/6/19
Owen, A. L., *O.B.E., M.C.* *Catterick* 13/1/25
Willan, R. H., *D.S.O., M.C. p.s.c.*
Aldershot 22/1/25
1/1/19
Wright, H. L., *D.S.O.* *Catterick* 20/5/25
Aston, C. J., *M.C.* (*Signals Exptl. Estabt.*)
Woolwich 14/8/25
Orange-Bromehead, J. W., *M.C., s.* *Chester* 14/8/25
Fuller, A. C., *O.B.E.* (*R.E. Board*) *London* 6/2/26
1/7/25
Osborne, E. A., *D.S.O., p.s.c.* (*Sch. of Sigs.*)
Catterick 31/3/26
12/6/21
Heymann, F. A., *O.B.E., s.* *India* 31/3/26

Majors.

Chenevix Trench, R., *O.B.E., M.C.* [*I*]
Bulford 11/6/21

Majors—contd.

Tomlin, J. L., C.B.E., D.S.O. (*Inspn. Staff*) 11/6/21
Woolwich 1/1/19
Day, C. L., s. *War Office* 11/6/21
Worlledge, J. P. G., *O.B.E.* (*s.c.*) *Palestine* 11/6/21
Rawson, G. G. *O.B.E., M.C.* *Egypt* 11/6/21
3/6/17
Walsh, C. H., *D.S.O., M.C.* *Aldershot* 11/6/21
Hitchins, E. N. F., *D.S.O., M.C.* (*s.c.*)
Aldershot 11/6/21
1/1/18
Pain, W. E. *M.C., p.s.c.* *Rhine* 29/11/22
Firth, C. W. M., *M.C., s.* *India* 29/11/22
1/1/18
Sampson, G. E., *D.S.O.* *Egypt* 29/11/22
3/6/17
Mair, J. A. F., *M.C.* *Aldershot* 16/12/22
3/6/19
Bradley, E. de W. H., *D.S.O., M.C.* *India* 13/1/23
3/6/19
Allan, A. C., *D.S.O., M.C.* *Catterick* 26/6/23
Allen H. I., *D.S.O., p.s.c., s.* *India* 26/4/24
3/6/18
Drayson, FitzA., M.C. (*Spec. Appt.*) *Catterick* 15/5/24
Naylor, R. F. B., D.S.O., M.C., *p.s.c. s. Malta* 20/11/24
1/1/18
Montgomery, R. V., *M.C.* *India* 20/11/24
Nixon, R. C. *Rhine* 20/11/24
Vyvyan, R. E., *M.B.E. M.C.* *Malaya* 20/11/24
Phillips, L. G., *M.C.* *Catterick* 20/11/24
1/1/19
Helps, R. P. A., *O.B.E., M.C.* *Gibraltar* 13/1/25
Yule, J. S., *O.B.E.* [*I*] *Catterick* 22/1/25
Henderson, R. A. C., *M.C.* *London* 22/2/25
Barker, R. E. *Colchester* 1/3/25
Henderson, G.M.H., *O.B.E., M.C.* *Aldershot* 20/5/25
Hobkirk, E. W. J. *India* 14/8/25
Mudge, A. E. P., *O.B.E., s.* *London Dist.* 14/8/25

Digitized by Google

Majors—contd.

Fladgate, C. W.	*Catterick*	14/8/25
		3/6/18
Tillard, J. A. S., *O.B.E., M.C.*	*Bulford*	14/10/25
Cobb, F. R., *M.C.*	*Catterick*	29/1/26
		1/1/18
St. John, F. O., *D.S.O., M.C.*	*India*	29/1/26
Edgcumbe, O. P., M.C., *s.*	*War Office*	6/2/26
Snatt, P. C., *M.C.*	*Catterick*	1/5/26
Foot, P. B. D. H.	*Catterick*	11/5/26

Captains.

Forsyth, F. R. G., M.C.	*Aberdeen*	1/11/16
		22/10/14
	bt. maj.	3/6/17
Fuge, W. V. G., *M.B.E.*	*Aldershot*	20/12/16
Wemyss, H. C. B., D.S.O., M.C., *p.s.c.* [*l*] *s.*	*War Office*	23/12/16
	bt. maj.	3/6/18
Sykes, A. C., *D.S.O., O.B.E., s.*	*Aldershot*	23/12/16
Howe, W. T., O.B.E., *t.*	*Gateshead*	25/3/17
Elsdale, R., M.C. (*s.c.*) (*Spec. Appt.*)	*Catterick*	26/6/17
Mansergh, G. E., M.C., *s.c.s.*	*Camberley*	26/6/17
Parsons, H. A. J., M.C., *p.s.c.* [L] *s.*	*Catterick*	3/11/17
Carter, J. R., *O.B.E.*	*Bulford*	3/11/17
Penney, W. R. C., M.C. (*Spec. Appt.*)	*Catterick*	3/11/17
Ragnold, R. A.	*Egypt*	31/3/18
Wills, O. S. D.	*Malta*	4/9/18
Beatson-Bell, A., t.	*Glasgow*	13/3/20
Carey-Thomas, H. C. (*Sig. Exptl. Estabt.*)	*Woolwich*	28/6/20
Miller, W. M., *M.C.*	*Bulford*	28/6/20
Deedes, J. G., M.B.E., *s.*	*War Office*	28/6/20
Hitchcock, P. A., *O.B.E., M.C.*	*N. Ireland*	28/6/20
Prescot, C. P.	*Aldershot*	28/6/20
Harris, A. L., M.C., *s.*	*War Office*	28/6/20
Williams, R. G., *M.V.O.*	*Rhine*	6/9/20
Hose, H. W., *M.C.*	*Aldershot*	6/8/20
Hill, E. L., *M.C.*	*Salisbury*	7/10/20
Crowley, J., *M.C.*	*Catterick*	17/11/20
Roberts, A. W., M.C., *t.*	*Exeter*	22/1/21
McConville, J., M.C., *t.*	*Stratford*	22/1/21
Henderson, H. G.	*Egypt*	16/3/21
Arcedeckne-Butler, St. J. D.	*Palestine*	1/4/21
Neale, R. H.	*India*	16/7/21
Thorne, H. V. von S.	*Rhine*	25/1/22
Collings, J. L.	*Catterick*	28/1/22
Cary, R. T. O., *M.B.E., s.*	*India*	25/2/22
Bannerman, D. D.	*Aldershot*	1/1/23
Cunynghame, D. H.	*Aldershot*	6/1/23
Murray, C. A.	*India*	6/1/23
Brown, D. A., *M.C.*	*Aldershot*	6/1/23
Straight, F. S., *M.C.*	*Catterick*	6/1/23
Jourdain, F. W. S.	*India*	15/2/23
Parkes, M. F. M., *M.C.*	*Catterick*	15/2/23
Turner, T. H. L.	*Iraq*	28/2/23
Gravely, T. B., s.	*War Office*	28/3/23
Wheeler, C.	*Colchester*	1/8/23
Nicholls, F. W., *M.B.E., s.*	*India*	15/9/23
		20/4/20
Pavey, G. P., *M.B.E.*	*Colchester*	16/9/23
McDonald, J. C., M.C., *Adjt.*	*Aldershot*	20/9/23
Plummer, G. H., *M.C.*	*Catterick*	23/10/23
Tyrrell, W. U., t.	*London*	27/2/24
Bridgland, C. A., *D.F.C*	*Hong Kong*	9/4/24
Bailey, J. W., *M.C.*	*India*	9/4/24
Chubb, P. A.	*Portsmouth*	9/4/24
Mathew, F. A. H., *O.B.E., M.C.*	*Aldershot*	9/4/24
Lycett, C. V. L., O.B.E.		9/4/24
MacSwiney, E. V. F.	*Blackdown*	9/4/24
Winckley, G. C., *M.C.*	*India*	26/4/24
Sketch, C. E.	*Aldershot*	15/5/24
Sugrue, W. F.	*Spike Island*	1/7/24
du Cros, E. H.	*Aldershot*	20/10/24
Murphy E. J.	*N. Ireland*	20/11/24
Rooker, G., Adjt.	*Bulford*	20/11/24
Hussey, B., M.C., *s.f.*	*Sudan*	20/11/24
Halliday, G. R.	*Colchester*	20/11/24
Jennings, P., *M.C.*	*Aldershot*	20/11/24
Nalder, R. F. H., s.q.g.	*Camberley*	31/12/24

Captains—contd.

Bull, W. J. H.	*Aldershot*	13/1/25
Nicholls, L. B.	*Colchester*	22/1/25
Farriday, T. B.	*Egypt*	22/3/25
White, C. M. F.	*Tidworth*	7/3/25
Thursby-Pelham, C. K., M.C., *Adjt.*	*Aldershot*	17/6/25
Harris, A. J., *O.B.E.*	*India*	14/10/25
Sinnott, E. G.	*Portsmouth*	14/10/25
Glanville, G. G., *M.C.*	*Rhine*	22/1/26
Schneider, L. W.	*Bulford*	29/1/26
Courtenay-Thompson, F. R.	*Catterick*	29/1/26

Lieutenants.

Henderson, J. L.	*Rhine*	1/7/17
Firth, C. R. H., t.	*London*	1/7/17
Oliver, C. A., *M.C.*	*Bulford*	1/7/17
Galwey, W. C. V., M.C., *Adjt.*	*Catterick*	18/8/17
Pearse, E. G. W., s.	*Catterick*	19/8/17
Sylvester, H. M., M.C., *t.*	*Manchester*	19/8/17
Westropp, V. J. E., m.a.	*Woolwich*	19/8/17
Giblin, R. G. L.	*Egypt*	19/8/17
Patten, J. R., *M.C.*	*Bulford*	19/8/17
Hansard, R. L.	*Egypt*	10/11/17
Rogers, W. H. G.	*Blackdown*	10/11/17
Talbot, H. E.	*India*	26/11/17
Steward, R. H. R., *M.C*	*Colchester*	26/11/17
Wade, D. A. L., M.C. (*Spec. Appt.*)	*Catterick*	26/11/17
Brown, A. E. L., Adjt.	*Aldershot*	26/11/17
Collier, S. L.	*Aldershot*	5/12/17
Bell, L. C., M.C., *t.*	*Cardiff*	5/12/17
Dimoline, W. A., M.C., *c.o.*		6/1/18
Rance, H. E.	*Aldershot*	19/1/18
Barton, A. E.	*Rhine*	19/1/18
House, B. H.	*Aldershot*	20/1/18
Hall, L. R., M.C (*Spec. Appt.*)	*Catterick*	16/2/18
Dent, W. H. N.	*Iraq*	16/2/18
Williams, R. T., s.f.	*Sudan*	26/2/18
Owens, P. H.	*Egypt*	26/2/18
Bushby, A. B.	*India*	26/2/18
Carnegie, D. L.	*Bulford*	26/2/18
Thompson, F. S. (*Spec Appt.*	*Catterick*	26/2/18
Mackenzie, J. P., t.	*London*	26/2/18
Holland, V. C.	*Egypt*	26/2/18
Darling, R. R. A.	*Catterick*	28/2/18
Swan, H. E. M.	*Colchester*	13/3/18
Odell, G. W.	*Aldershot*	19/4/18
Spencer, H. A., *M.C.*	*Catterick*	11/5/18
Harris, E. H. C.	*Aldershot*	17/5/18
Duncan, M.	*Colchester*	23/5/18
Sutton-Pratt, R. [*l*]	*Rhine*	23/5/18
Burns, E. MacD.	*India*	7/6/18
Hughes, C. T., *M.C.*	*India*	12/6/18
Instrall, R. C.	*Cambridge*	28/8/18
Kennard, W. G. L.	*Edinburgh*	1/10/18
Gem, R. H.	*India*	1/11/18
Pearce, W. J.	*Egypt*	1/11/18
Hart, H. P., M.C., *Adjt.*	*Colchester*	18/11/18
Heffer, E. S.	*Catterick*	6/12/18
Curtis, F. C.	*Catterick*	6/12/18
Power, G. S. O'N. (*Spec. Appt.*)	*Catterick*	6/12/18
Kennett, B. B., *y** (*Instr. Phys. Trng. Super.*)	*Egypt*	6/12/18
Crouch, C. H., *M.C.*	*India*	6/12/18
Levett, E	*India*	28/2/19
Wilson, F. K.	*Catterick*	28/2/19
Pope, F. T.	*India*	12/3/19
Bartlett, H.	*Egypt*	18/3/19
Fielder, S. J.	*Bulford*	28/3/19
Scott, W. A., *M.B.E.*	*India*	28/3/19
Lemon, P. M. H.	*Aldershot*	28/3/19
Woodbridge, R. C.	*Egypt*	28/3/19
Hickman, J. B., *M.C.*	*Palestine*	28/3/19
Boyd, L. C., Adjt.	*Catterick*	4/4/19
Thompson, T. C., *M.C.*	*Aldershot*	21/6/19
Morgan, C. L.	*India*	21/6/19
Edes, N. H.	*Catterick*	25/7/19
Davey, F. G. G (*Sig. Exptl. Estabt.*)	*Woolwich*	25/7/19
Scott, T. A. R.	*Catterick*	25/7/19
Goddard, L. D.	*Edinburgh*	25/7/19
Younie, L. V.	*Newcastle-on-Tyne*	28/8/19
Wynn, J.	*Rhine*	24/10/19
Scott, W.	*Aldershot*	6/12/19
Wiseman, H. J.	*India*	21/2/20

Digitized by Google

Lieutenants—contd.

Goadby, F. R. L., *M.B.E.*	*India*	20/3/20
Gardner, J.	*Aldershot*	29/9/20
Walford, J. E. S., *M.B.E.*	*Colchester*	20/12/20
Wasey, W. S.	*Aldershot*	20/12/20
Wheatley, M. S.	*Aldershot*	20/12/20
Watson, L. R. C.	*India*	20/12/20
Childs, C.	*Aldershot*	23/1/21
Ogden, G. W.	*Cambridge*	16/7/21
Duvivier, J. J.	*India*	17/7/21
Morton, F. K.	*Aldershot*	17/7/21
Tozer, L. A. E [*I*]	*Palestine*	18/12/21
Hinds, C. D.	*Iraq*	15/7/22
Paterson, D. R.	*India*	31/1/25
Coryton, R. H. O.	*Aldershot*	3/12/25
Keddie, A. J.	*Catterick*	26/8/26
Burdett, H. H. C.	*Aldershot*	26/8/26
Bolleau, T. W.	*Aldershot*	27/8/26
Booth, F. R.	*Bulford*	27/8/26
Horniman, W. D.	*Aldershot*	27/8/26

2nd Lieutenants.

Treseder, K. H.	*Catterick*	30/8/24
Betts, J. C., *a.s.*		30/8/24
McCormack, E. V.	*Catterick*	18/12/24
Wall, F. J.	*Bulford*	18/12/24
Maltby, E. F.	*Bulford*	28/1/25
Burridge, D. W.	*Aldershot*	28/1/25
Gordon, J. W.	*Colchester*	29/1/25
Weir, W. D.	*Aldershot*	29/1/25
Lyddon, C. H.	*Aldershot*	29/1/25
Gough, H.	*Colchester*	29/1/25
Penna, A. G., *a.s.*		29/1/25
Hall, D. C. P.	*Catterick*	3/9/25
Holmes, K. E.	*Catterick*	3/9/25
Copeland, R. H.	*Catterick*	3/9/25
Danby, C. C.	*Catterick*	3/9/25
Stallan, H. A. C.	*Catterick*	3/9/25
Vickers, J.	*Catterick*	3/9/25
Pediar, F. A.	*Catterick*	3/9/25
Cole, E. S.	*Catterick*	3/9/25
Muspratt-Williams, R. T.	*Catterick*	3/9/25
Newell, N. G.	*Catterick*	3/9/25
Ponsonby, W. M.	*Catterick*	3/9/25

2nd *Lieutenants*—contd.

Mountford, H. D.	*Catterick*	8/10/25
Wallace, E. B.	*Catterick*	28/10/25
Cooke, H. R. V.	*Catterick*	15/11/25
Longfield, J. F.	*Catterick*	3/2/26
Ewbank, H. V.	*Catterick*	3/2/26
Hoysted, D. St. J.	*Catterick*	3/2/26
Bainbridge, J. E. M.	*Catterick*	3/2/26
Moberly, R. J.	*Catterick*	3/2/26
Hyde, P. R.	*Catterick*	3/2/26
Moore, F. R. B.	*Catterick*	3/2/26
Seely, F. C.	*Catterick*	3/2/26
Hepper, M. G. A.	*Catterick*	3/2/26
Roney-Dougal, G. W.	*Catterick*	3/2/26
Pipe-Wolferstan, S. F.	*Catterick*	3/2/26
Thuillier, L. de M.	*Catterick*	3/2/26
Vuilliamy, E. L. L.	*Catterick*	3/2/26
Hardy, J. C.	*Catterick*	3/2/26
Milner, A. S.	*Catterick*	4/2/26
Pargeter, H. O.	*Catterick*	4/2/26
Bastyan, K. C. O.	*Catterick*	4/2/26
Good, E. D.	*Catterick*	4/2/26

Adjutants.

Rooker, G., *capt.*		1/9/23
McDonald, J. C. *M.C.*, *capt.*		10/10/23
Boyd, L. C., *lt.*		26/11/24
Brown, A. E. L., *lt.*		4/5/25
Galwey, W. C. V., *M.C.*, *lt.*		14/8/25
Hart, H. P., *M.C.*, *lt.*		5/11/25
Thursby-Pelham, C. K., *M.C.*, *capt.*		22/1/26

Quarter-Masters.

Kent, G. A.	*Catterick*	10/3/15
	capt.	9/12/25
Haines, T. B.	*Catterick*	18/4/15
	capt.	12/9/23
Usher, S. C. B., *M.C.*	*Catterick*	18/4/15
	capt.	2/5/25
Gallagher, W. A., *lt.*	*Aldershot*	16/9/25
Marshall, W. J., *lt.*	*Aldershot*	16/9/25
Winton, A. E., *D.C.M.*, *lt.*	*Colchester*	16/9/25
Finmore, J., *lt.*	*Aldershot*	16/9/25
Manton, C. H., *lt.*	*Bulford*	16/9/25

Attached.

In the case of the combatant officers the date of seconding or attachment to the Corps is shown as a second date.

Lieutenants.

Kidd, J. M., R.E. (T.A.)		1/6/16
	York	9/3/15
Penney, C. H. L., R.A.	*Catterick*	1/7/17
		1/2/24
Glover, H. P. McC., *M.C.*, R.A.		1/7/17
	Aldershot	1/7/23
*Coombe, B., R.E.	*Chester*	1/7/17
*Jones, M. V., *M.C.*, R.E.		1/7/17
	Lough Swilly	10/9/15
Charlesworth, J. F., Midd'x R. (*Sch. of Signals*)	*Catterick*	17/11/17
		1/9/24
*Atterton, F. A. S., R.E.		29/1/18
	Chatham	27/7/16
Hemming, W. E. G., R.A.		28/8/18
	Catterick	1/7/22
*Jordan, A. B., R.E.	*Dover*	15/5/19
*Clephan, R. E. S., R.E.	*Rhine*	26/7/19
Knowles, C., Rifle Bde.	*Catterick*	24/10/19
		1/2/24
Stoddart, E., R.A.		6/12/19
	Catterick	1/7/22
Dawe, H. A., N. Stafford R.		23/4/20
	Blackdown	1/10/20
Solly, R. J. N., Y. & L. R.		20/12/20
	India	20/11/22
Peachell, W. A., R.W.K.	*India*	17/12/21
		1/8/24
Ridley-Thompson, E. L., The Bays		17/12/21
	Aldershot	1/1/23
Conway-Gordon, R. C., H.L.I.	*Catterick*	16/7/22
		30/7/25
Harries, W. D. J., Welch R.	*Catterick*	16/7/22
		30/7/25
Palmer, J. W., R.A.		23/12/22
	India	1/1/23
Chadwick, C. A. H., K.O.Y.L.I.	*Bulford*	24/12/22
		30/7/25
Newsom, C. F., R.A.S.C.	*Blackdown*	23/12/23
		8/10/24
Morrison, A. E., R.A.		31/8/24
	Aldershot	12/12/24
Moppett, E. J. H., Manch. R.	*Rhine*	30/8/25
		30/7/25

Digitized by Google

ROYAL CORPS OF SIGNALS.

TERRITORIAL ARMY AND SUPPLEMENTARY RESERVE.

Record Office ... ... *Chatham.*

Deputy Chief Signal Officers for T.A. Duties.

†⚔Cohen, Col. J. W., *C.M.G., C.B.E., D.S.O., T.D.* (*Eastern Comd.* 18/6/21) 3/5/23
⚔Danielsen, Lt.-Col. J. W., *D.S.O., T.D.* (*Southern Comd.* 12/8/21) *t.a.* 12/8/21
bt. col. 12/8/25
⚔Dodd, Lt.-Col. W. T., *D.S.O., T.D.* (*Western Comd.* 12/8/21) 12/8/21
bt. col. 12/8/25
⚔Hey, Lt.-Col. D., *M.C., T.D.* (*Northern Comd.* 12/4/22) 12/4/22
⚔Robertson, Lt.-Col. A., *D.S.O., T.D., M.I.E.E.* (*Scottish Comd.*) 14/4/23

DIVISIONAL SIGNALS.

Shewing Signal Sections (*a*) forming part of, or (*b*) affiliated to Divisional Signals for purposes of Promotion.

2nd Cavalry (Middlesex Yeomanry).

Duke of York's Headquarters, Chelsea, S.W. 3.

Hon. Colonel.

⚔*Denman*, Rt. Hon. the Lord, G.C.M.G., K.C.V.O. (*Lt.-Col. Res. of Off.*) 11/4/23

Major.

⚔Brodrick, A. L., *t.a.* 5/5/23

Captains.

⚔Gay, H. W., *Adjt.* 4/6/20
bt. maj. 24/1/23
⚔Gossell, K. O. T., *M.C.* (*Capt. T.A. Res.*) 1/1/22
⚔Roberts, H. D., *M.C.* 13/12/22
⚔Radford, B. R. 15/12/22
1/6/16

Lieutenants.

⚔Sale, G. S., *M.C.* 31/7/21
⚔*Sinclair, D.* (*spec. emp.*) (*temp. Capt.* 27/1/26) 1/8/21
⚔Tinker, J. E. B., *M.C.* 31/3/22
⚔Cawthorne, A. S. B. 1/6/23

2nd Lieutenants.

Messel, L. F. 9/6/25
Maxwell, *Hon.* S. A. 29/5/26
Judd, J. S. 7/7/26

Adjutant.

⚔Gay, H. W., *capt.* (*bt. maj.*) 4/6/20

42nd (East Lancashire).

Drill Hall, Burlington Street, Manchester.

(*a*) **222nd (Field Artillery) Section.**
Blackburn.

Lt.-Colonel.

⚔Newton, R. S., *M.C., t.a.* 16/3/26

Major.

Jameson, A. G., *T.D.* †11/2/25

Captains.

⚔Fletcher, P. C., *M.C.* (*Empld. O.T.C.*) *t.a.* 10/8/21
⚔Nichols, G. B. 1/2/22
Samuels, E. 2/5/23
⚔Lazenby, R. 8/4/24

Lieutenants.

⚔Lloyd, S. W., *M.C.* 2/5/23
⚔Stanworth, W., *M.C.* 13/6/23
Bintley, B. N. 19/8/24
⚔*Harrison, E. W. R.* 26/8/25
⚔Hubbard, E. J. E. 28/8/25
⚔Yates, S. 30/5/25
⚔Beckett, O. M. 30/1/26
1/10/18

2nd Lieutenants.

Bull, L. A. 13/2/25
⚔Watts, F. C. 24/2/25
⚔Sutton, E. R. 30/5/25
Mayes, E. A. 4/8/25
Woodham, K. F. 20/5/26

Adjutant.

⚔Sylvester, H. M., *M.C.*, Lt. R. Signals (*temp. Capt. T.A.* 4/1/25) 4/1/25

Supplementary Reserve.

No. 3 (East Lancashire) Company, 2nd Corps Signals.
Burlington Street, Manchester.
Category B.

Major.

Roby, W. P. 31/10/25

Lieutenant.

⚔Hamilton, G. 4/2/25

2nd Lieutenants.

⚔Halsall, T. G. 30/12/25
⚔Bottomley, G. E. 13/1/26

43rd (Wessex).

The Priory, The Friars, Exeter.

(*b*) **223rd (Field Artillery) Section.**
2, Redcliffe Parade, Bedminster, Bristol.

(*b*) **224th (Field Artillery) Section.**
Hamilton House, Connaught Road, Southampton.

(*b*) **225th (Field Artillery) Section.**
9, Dix's Field, Exeter.

Hon. Colonel.

⚔*Moore, H. T. G.*, C.M.G., D.S.O. (*Col. late R. Signals*) 29/10/24

Lt.-Colonel.

⚔Michelmore, W. G., *D.S.O., M.C., t.a.* 11/2/25
27/2/24

Major.

⚔Western, J. W., *T.D.* 11/2/25

Captains.

Foord, H. D. G. 10/2/21
⚔Grist, A., *M.C., t.a.* 11/3/22
Cummings, R. O. 6/6/22
⚔Blake, R. A. E. 7/6/22
3/9/20
Colev, C. F., *s.o.* 17/12/24
⚔Yeoman, L. W. (224 Sect.) 11/2/25
⚔Green, T. W. †11/2/25

Lieutenants.

Ford, M. N. 28/7/23
⚔Ames, E. R. C. (*Lt. Res. of Off.*) (223 Sect.) 9/5/24
Thomas, D. S. 12/7/24
⚔Coates, R. G., *M.M.* 29/7/24
⚔Challenger, L. H. 18/6/25
Harris, P. A. (*Lt. Res. of Off.*) 1/5/26
⚔Martin, W. T. 25/7/26

2nd Lieutenants.

Lee, F. G. 20/11/24
Stokes, D. P. 20/11/24
Balding, J. W. 17/7/25
⚔Cornelius, W. J. L. 10/9/25
⚔Molland, J. M. 1/5/26
Moss, E. G B. 9/7/26
Lake, K. B. 12/7/26

Adjutant.

⚔Roberts, A. W., *M.C.*, Capt. R. Signals 14/11/23

Cadet Unit Affiliated.
Willey's C. Co.

44th (Home Counties).

Drill Hall, Stamford Brook Lodge, Ravenscourt Park, W.6.

(*b*) **203rd (Medium Artillery) Section.**
Bexley Road, Erith, Kent.

(*a*) **226th (Field Artillery) Section.**
Drill Hall, Gloucester Road, Brighton.

(*b*) **227th (Field Artillery) Section.**
Drill, Hall, Bognor.

Hon. Colonel.

Purves, T. F., O.B.E. 18/4/21

Lt.-Colonel.

⚔Angwin, A. S., *D.S.O., M.C., T.D., t.a.* 11/2/25

Major.

⚔Molesworth, J. D. N., *M.C., t.a.* 11/2/25

Captains.

⚔Coleman, R.E., *O.B.E., T.D.* 1/6/18
⚔Reid, F., *M.C., t.a.* 2/9/20
⚔Darby, J. F. 4/3/25
Read, A. H. 5/3/25
2/12/22
⚔FitzHugh, F. H. 8/7/25
⚔Titterington, C. (203 Sect.) 8/7/23
⚔Rand, H. M. (226 Sect.) 10/4/24

Lieutenants.

Tollit, M. H. 18/12/23
Hoare, P. V. 12/1/24
⚔Watkin, W. C. 28/4/24
⚔Ford, F. J. 28/6/23

2nd Lieutenants.

McDonald, A. G. 3/4/25
Booth, C. F. 21/4/25
⚔Harris, L. H. 28/7/25
Boag, K. J. T. 22/1/26

Adjutant.

⚔Firth, C. R. H., Lt. R. Signals (*temp. Capt. T.A.* 1/10/23) 1/10/23

Cadet Unit Affiliated.
4 C. Bn. Midd'x. R.

† With pay and allowances of a Lieutenant-Colonel.

Digitized by Google

Divisional Signals—contd.

46th (North Midland).

Drill Hall, Phœnix Street, Derby.

(*a*) **236th (Field Artillery) Section.**
Drill Hall, Derby Road Nottingham.

Hon.-Colonel.
Jackson, G. M., T.D., *t.a.* (*Hon. Brig.-Gen. in Army*) 11/7/25

Lt.-Colonel.
⚔Worthington, L. J., *T.D., t.a.* 11/2/25 31/12/24

Majors.
⚔Forman, D. P., *T.D., t.a.* 8/2/21
⚔Ball, C. F. 20/7/21 10/9/20

Captains.
⚔Bray, J. C. (Capt. ret. pay) *Adjt.* 30/11/20
⚔Briggs, R. A. 13/1/22
⚔Baguley, N. G. †1/3/24
⚔Underwood, G. J. 1/3/24
⚔Smith, S. 30/4/24

Lieutenants.
⚔Billingham, W. F. 1/6/23
Darling, T. A. (236 Sect.) 27/5/24
⚔Billingham, A. H. 8/6/25
Pyke, T. M. 1/2/26
Barber, R. J. de C. 2/5/26
Lander, J. 1/7/26

2nd Lieutenants.
Turner, S. N. 24/6/26
Phelps, N. B. 24/6/26
Stevenson, R. A. 24/6/26
Bee, E. H. 3/7/26

Adjutant.
⚔Bray, J. C., *capt.* 30/11/20

47th (2nd London).

Fulham House, Putney Bridge, S.W.15.

(*b*) **204th (Medium Artillery) Section.**
Offord Road, Barnsbury Park.

Hon. Colonel.
Smith, G., T.D. 6/5/22 16/4/13

Lt.-Colonel.
⚔Bruce, W. F., *D.S.O., M.C., t.a.* 11/2/23 24/1/25

Major.
⚔King, H. H., *T.D.* 11/2/25

Captains.
⚔Allcard, R., *O.B.E.* 18/5/18
⚔Hume, C. W., *M.C.* 17/7/20 1/6/16
⚔Browning, R. G. 1/6/23
⚔Humphreys, H. C. L. 8/6/23
⚔Desmond, A. E., *M.B.E., T.D.* 8/1/24
⚔Crump, N. B. 15/4/25

Lieutenants.
⚔Joseph, L. M. 1/7/17
⚔Benslyn, W. T. 1/1/21
⚔Lloyd, W. H. 15/1/21
⚔Campbell, T. S. A. 17/1/21
⚔Hill, G. J. R. 1/2/21
Hardisty, R. W. 25/3/26

2nd Lieutenants.
Rhind, W. A. 18/11/24
James, F. L. 30/12/25 9/1/24

Adjutant.
⚔Mackenzie, J. P., Lt. R. Signals (*temp. Capt. T.A.* 16/11/23) 16/11/23

Supplementary Reserve.

No. 1 (London) Company, 1st Corps Signals.
Fulham House, Putney Bridge, S.W. 15.
Category B.

Major.
⚔Lewis, E. A., *D.S.O.* 14/11/25

Captain.
⚔Lewis, H. E. C., *M.C.* 9/1/26

Lieutenants.
⚔Davies, J. W. 1/7/25
⚔Lilburn, G. L. 30/12/25

2nd Lieutenants.
⚔Bolt, F. R. 16/1/26
⚔Millard, C. W. 27/1/26
⚔Hiley, J. G. T. 27/3/26

48th (South Midland).

(*a*) **202nd (Medium Artillery) Section.**
(*a*) **223th (Field Artillery) Section.**
(*a*) **229th (Field Artillery) Section.**
The Barracks, Great Brook Street, Birmingham.
(*b*) **Nos. 2 & 3 Wireless Sections.**

Lt.-Colonel.
⚔Keeling, P. H., *M.C., t.a.* 11/2/25

Major.
⚔Martineau, W., *M.C., T.D.* 9/10/21

Captains.
⚔Price, G. C. 1/3/23
⚔Holdsworth, M. E. 1/3/23
⚔Jones, P. H., *M.C.* 1/3/23
⚔James, E. A. 29/3/24
⚔Jones, F. E. B. 30/9/24
⚔Steeley N. E. 11/3/25
⚔Totterdell, J. L., *M.C.* (*Capt. Res. of Off.*) *Adjt.* 24/4/26

Lieutenants.
Mitchell, G. W. B. 22/2/25
Bate-Jones, H. 30/3/25
Clayton, D. B. (229 Sect.) 23/5/25

2nd Lieutenants.
Challen, J. B. 30/10/24
Bolton, H. F. B. 6/11/24
Booth, E. C. (202 Sect.) 21/1/25
Lancaster, N. G. 15/5/25
Giles, J. A. N. 5/6/25
Lancaster, S. V. 10/4/26
Lodder, F. S. 26/4/26
Chapman, E. G. 4/5/26

Adjutant.
⚔Totterdell, J. L., *M.C., capt.* (*Capt. Res. of Off.*) 24/4/26

Supplementary Reserve.

No. 1 (South Midland) Air Wing Signal Section.
Great Brook Street, Birmingham.
Category B.

Captain.
⚔Killeen, C. J. 1/4/26

No. 1 (South Midland) Air Force Port Depôt Signal Section.
Great Brook Street, Birmingham.
Category B.

Captain.
⚔Smith-Masters, E. L. 8/1/25

Lieutenant.
⚔Birch, W. J. 14/3/25

49th (West Riding).

Gibraltar Barracks, Leeds.

(*b*) **205th (Medium Artillery) Section.**
Lumley Barracks, York.

Hon. Colonel.
⚔*Bray, A.*, T.D. (*Lt.-Col. T.A. Res.*) *t.a.* 25/4/25

Lt.-Colonel.
⚔Boyle, W., *O.B.E., T.D., t.a.* 26/4/25

Major.
⚔Bray, G., *M.C., T.D.* 26/4/25

Captains.
⚔McLaren, H., *D.S.O., M.C., T.D.* 8/9/18
⚔Jackson, W. F., *M.C.* 16/5/20
⚔Campbell, J., *M.B.E., Adjt.* 17/5/20
bt. maj. 27/2/24
⚔Richardson, H. 12/9/23
⚔Halliday, C. W., *M.B.E.* 1/10/24
⚔Brown, W. (*Lt. Res. of Off.*) 1/7/26

Lieutenants.
⚔Demaine, J. 11/6/23
⚔May, J. M. 5/4/24
Anderson, O. 14/2/25 15/3/21
Bray, C. 31/3/26

2nd Lieutenants.
Armstrong, J. N. 11/6/25
Gostling, R. V. 25/7/25
Goodall, F. L. 16/12/25
Moxon, W. L. S. 18/12/25
Sanderson, D. H. S. 17/6/26
Hey, W. L. 18/6/26
Rycroft, H. 18/6/26
Darlow, K. 18/6/26
Biddle, H. W. 18/6/26
Gardner, B. B. 18/6/26

Adjutant.
⚔Campbell, J., *M.B.E., capt.* (*bt. maj.*) 17/5/20

Officers of General List (T.A.) affiliated.

⚔Ward, Capt. J. I. (*Leeds Gram. Sch. Contgt., Jun. Div., O.T.C.*) 27/5/20
⚔Barwood, Lt. H. G. (*Leeds Gram. Sch. Contgt., Jun. Div., O.T.C.*) 22/12/19

Supplementary Reserve.

No. 1 (West Riding) Aircraft Depôt Signal Section.
Gibraltar Barracks, Leeds.
Category B.

Lieutenant.
⚔Wanstall, G. W., *M.C.* 11/11/25

Digitized by Google

Divisional Signals—contd.

50th (Northumbrian).

Drill Hall, Larchfield Street, Darlington.

(a) **206th (Medium Artillery) Section.**

Drill Hall, The Green, Sunderland.

Lt.-Colonel.

⚔MacLeod, A. 4/9/25

Major.

Bell, G., *t.a.* 17/4/26

Captains.

Andrews, T. W. 4/10/20
3/9/18
⚔Jamieson, W. A. 29/11/23
Petch, R. E., 29/11/23
Thompson, G., *t.a.* 11/2/25
⚔Walton, G. H. 24/2/26
⚔Sheffield, T. T. J. 20/3/26
1/7/20

Lieutenants.

⚔Park, J. F. C. 19/7/21
Tomlinson, H. C. 16/4/25
Carroll, W. K. 14/5/25
⚔Mensley, T. S. 25/7/25

2nd Lieutenants.

⚔Dalton, T. H. 14/1/25
Hopkins, J. G. 12/3/26

Adjutant.

⚔Howe, W. T., *O.B.E.*, Capt. R. Signals 1/5/23

Supplementary Reserve.

No. 3 (Northumbrian) Air Squadron Signal Section.

Elmgrove Terrace Drill Hall, Gateshead-on-Tyne.

No. 5 (Northumbrian) Air Squadron Signal Section.

4, West Parade, Hull.

51st (Highland).

(a) **207th (Medium Artillery) Section.**
Fonthill Barracks, Aberdeen.

(b) **239th (Pack Artillery) Section.**
Tarbert, Loch Fyne, Argyll.

Hon. Colonel.

Leigh, J. H. 28/2/23

In Command.

⚔Forsyth, F. R. G., *M.C.*, Capt. (*bt. maj.*) R. Signals (*temp. Lt.-Col. T.A.*, 16/12/25), *Adjt.* 9/8/23

Major.

⚔McHutchon, E. G., *O.B.E.*, *t.a.* 11/2/25

Captains.

⚔Douglas, D. S. P., *M.B.E.*, *t.a.* 17/2/21
⚔Lockhart, R. B. (*Maj. Res. of Off.*) *t.a.* 17/2/21
⚔Reid, E. B. 1/6/23
Johnston, W. 11/2/25
Murray, T. P. R. 11/2/25
Macarthur, J. (239 Sect.) 11/2/25

Lieutenants.

Levack, J. W. 4/10/24
Reid, A. H. 11/4/25
Lennie, A. H. 9/5/25
Wood, A. T. 25/8/26
⚔Dick, J. A. 7/6/26

2nd Lieutenants.

⚔Laing, J. 8/4/25
Lewis, J. A. 15/4/26

Adjutant.

⚔Forsyth, F. R. G., *M.C.*, Capt. (*bt. maj.*) R. Signals (*temp. Lt.-Col. T.A.*) 1/6/20

52nd (Lowland).

21, Jardine Street, Glasgow.

(b) **208th (Medium Artillery) Section.**
Dalmeny, Street, Edinburgh.

(a) **230th (Field Artillery) Section.**
21, Jardine Street, Glasgow.

Hon. Colonel.

⚔*Godfrey-Faussett, B. G.*, C.B., C.M.G. (*Col. & Hon. Brig.-Gen. ret. pay*) 23/5/23

Lt.-Colonel.

⚔Muirhead, J. S., *D.S.O.*, *M.C.*, *t.a.* 11/2/25

Major.

⚔Robertson, F. L., *M.C.* 11/2/25

Captains.

⚔Buchanan, W., *M.C.* 16/6/21
⚔Smith, E. F. 16/10/22
⚔Reese, R. J. (*Lt. Res. of Off.*) †1/10/24
Niven, T. M. 1/1/25
Barclay, J. 1/2/25
Snodgrass, H. J. 2/7/25

Lieutenants.

Currie, R. MacK. 18/8/23
Calder, R. S. 1/12/23
Warren, V. D. (230 Sect.) 1/12/23
Walker, R. J. 1/6/24
⚔Cumming, G. W. 16/7/25
⚔Smith, W. M. 17/7/25
Fitzpatrick, H. J. 28/5/26
Mackenzie, I. 26/6/26
⚔Cunningham, J. H. (208 Sect.) 8/7/26

2nd Lieutenants.

Houston, R. N. 1/2/25
Maclaren, A. S. 1/2/25
Paterson, D. 9/4/26

Adjutant.

⚔Beatson-Bell, A., Capt. R. Signals 18/2/24

Officer surplus to the requirements of the reconstructed unit who is still holding a military appointment.

Lieutenant.

⚔Kidd, J. M. 1/6/16

Supplementary Reserve.

No. 1 (Glasgow) Company, 2nd Corps Signals.

21, Jardine Street, Glasgow.

Category B.

Major.

⚔Robertson, J. W., *D.C.M.* 6/12/24

Lieutenant.

⚔Anderson, J. C. 17/3/26

2nd Lieutenant.

⚔Leleux, B. V. 11/2/25

No. 1 (Glasgow) Air Force Headquarters Signal Section.

21, Jardine Street, Glasgow.

Category B.

Major.

⚔Cameron, J., *O.B.E.* 4/11/25

2nd Lieutenant.

Rankin, J. D. 6/3/26

No. 1 (Glasgow) Air Squadron Signal Section.

21, Jardine Street, Glasgow.

No. 2 (Glasgow) Air Squadron Signal Section.

21, Jardine Street, Glasgow.

53rd (Welsh).

(a) **212th (Medium Artillery) Section.**
(a) **231st (Field Artillery) Section.**
Drill Hall, Park Street, Cardiff.

Hon. Colonel.

⚔*Price*, Sir *Francis C. R.*, Bt. 12/5/23

Lt.-Colonel.

⚔Llewellyn, R. G., *M.C.*, *t.a.* 11/2/25
27/2/24

Major.

Captains.

⚔Evans, R. E., *M.B.E.* 11/5/20
⚔Seel, R. C., *M.C.* 15/3/21
⚔Fawcett, F. N. 30/5/21
⚔Wall, C. P. 1/9/21
⚔Gollop, T. J. 19/8/23
⚔Trice, W. G. 13/8/24

Digitized by Google

Divisional Signals—contd.

53rd (Welsh)—*contd.*

Lieutenants.

⚔Gardiner, J.	26/4/23
⚔Catleugh, W. S.	26/4/23
Davies, D. J.	27/4/23
⚔Arnold, F. T.	1/11/23
⚔Hawkins, W. R.	21/1/24
Hawkins, V. W.	14/6/25
Widdowson, P. H.	28/7/25
Cooper, K. C.	16/1/26

2nd Lieutenants.

⚔Jones-Thomas, D. H.	27/7/24
Howard-Jones, L. H.	2/3/25
Hayes, J. W. G.	18/6/26
Lock, J. H.	1/7/26

Adjutant.

⚔Bell, L. C., *M.C.*, Lt. R. Signals (*temp. Capt. T.A.* 11/12/24) 11/12/24

Supplementary Reserve.

No. 4 (Welsh) Air Squadron Signal Section.

Park Street, Cardiff.

54th (East Anglian).

Bay Lodge, The Green, Stratford, E.15.

(*b*) **209th (Medium Artillery) Section.** Woodbridge Road, Ipswich.

(*b*) **232nd (Field Artillery) Section.** Great Gipping Street, Ipswich.

(*b*) **233rd (Field Artillery) Section.** Market Road, Chelmsford.

(*b*) **234th (Field Artillery) Section.** Bedford.

(*a*) **237th (Field Artillery) Section.** Southend.

Hon. Colonel.

⚔*Colvin, R. B.*, C.B., T.D. (*Hon. Brig.-Gen.*) *t.a.* 8/9/23

Lt.-Colonel.

Edwards, E. A., *t.a.* 11/2/25

Major.

⚔Pemberton, R. F., *M.C.* 11/2/25

Captains.

Bowling, P. J.	28/7/22
⚔Wingfield, A. E. F. (234 Sect.) *t.a.*	4/8/23
Ayres, W. E., *A.M.I.E.E.*	2/5/25
⚔Elston, S.	1/5/25
⚔Chapman, J.	1/5/25
Rayner, W. E.	1/5/25
Manley, F. A.	1/5/25

Lieutenants.

Lambert, S.	1/7/17
⚔Riggs, C. V. (233 Sect.)	13/3/25
⚔Cant, F. H. (232 Sect.)	12/4/25
⚔Weber, G. E.	13/4/25

2nd Lieutenants.

Rowe, C.	28/4/25
⚔Lilley, J. L.	29/4/25
Tweedie-Smith, J. P.	26/7/25
⚔Wardle, W. J.	10/12/25
Angell, A. P. (209 Sect.)	26/6/26
Armstrong, D. F.	26/6/26
⚔Beck, W. L.	31/7/26

Adjutant.

⚔McConville, J., *M.C.*, Capt. R. Signals 15/6/25

55th (West Lancashire).

(*a*) **210th (Medium Artillery) Section.** 38, Mason Street, Edgehill, Liverpool.

(*b*) **211th (Medium Artillery) Section.** The Armoury, Stockport.

(*a*) **235th (Field Artillery) Section.** 38, Mason Street, Edgehill, Liverpool.

Hon. Colonel.

⚔*Bates, D.*, T.D., *t.a.* 21/4/23

Lt.-Colonel.

⚔Tennant, J., *D.S.O.*, *T.D.*, *t.a.* 11/2/25 31/12/24

Major.

⚔Webster, A. M., *M.C.* 11/2/25

Captains.

⚔Lauder, J. G., *M.C.*	9/12/21
Buchan, P. A.	4/1/22
Clemmey, W. J. S.	25/10/22
⚔Gowland, C. J., *Adjt.*	19/12/22
⚔Lamb, C. A.	17/1/24
⚔*Jardine, J.*, M.B.E.	†31/12/24
Ashley, W. S. (211 Sect.)	3/6/25
Moore, C. G.	3/6/25
⚔Moston, J. C.	22/2/26

Lieutenants.

Bates, K. D.	26/11/23
Wade, E. L.	6/5/24
Davey, C. F.	29/5/26
Prescott, G. H.	1/6/26
	14/3/25

2nd Lieutenants.

Taylor, H. G. P.	23/2/25
Roberts, G. N.	21/4/25
Atkinson, C. N.	1/7/25
Gadd, G. W.	9/7/25
Bailey, R. W.	9/6/26
⚔Walmsley, T.	12/7/26

Adjutant.

⚔Gowland, C. J., *capt.* 17/3/25

Supplementary Reserve.

No 3 (West Lancashire) Company, 1st Corps Signals.

38, Mason Street, Edgehill, Liverpool.

Category B.

Major.

⚔Wilson, W. G. 4/11/25

Captains.

⚔Bastin, B. L.	21/10/25
⚔Williams, M. H.	1/4/26

2nd Lieutenants.

⚔Ratcliffe, R. T.	11/11/25
⚔Kesterton, T. A.	14/11/25
⚔Jackson, R.	30/12/25

Cadet Unit Affiliated Liverpool Co., Jewish Lads' Brigade.

56th (1st London).

51, Calthorpe Street, W.C.1.

Lt.-Colonel.

⚔Fox, H. F., *T.D.*, *A.M.Inst.C.E.*, *A.M.I.Mech.E.*, *t.a.* 29/6/26

Major.

Captains.

⚔Blake, H. E., *Adjt.*	1/7/20
⚔Powell, G. E.	26/1/24
⚔McMurray, F. C.	27/11/24
⚔Hort, A. V. D.	27/11/24
⚔Willway, A. C. C.	16/1/26

Lieutenants.

⚔MacLagan, A. H.	1/3/22
Sykes, C. G.	22/7/25
Hutton, R. C.	7/1/26
Gammage, W. J. E.	11/3/26

2nd Lieutenants.

Freeman, R. W. G.	6/12/24
Mander, H. T.	9/11/25

Adjutant.

⚔Blake, H. E., *capt.* 17/11/23

Supplementary Reserve.

No. 1 (City of London) Company, Line of Communication Signals.

51, Calthorpe Street, W.C. 1.

Category B.

Major.

⚔Penfold, F. 14/11/25

Captain.

⚔Starkey, H. Y. 1/4/26

2nd Lieutenants.

⚔Child, A. J.	30/12/25
⚔Gray, G.	10/3/26

No. 1 (City of London) Base Signal Company, Line of Communication Signals.

51, Calthorpe Street, W.C. 1.

Category B.

Major.

⚔Knight, W. M., *T.D.* 13/2/26

2nd Lieutenants.

Chinn, W. E.	24/2/26
⚔Appleby, J. P.	31/3/26
Allan, M. F.	30/6/26

Officers of General List (T.A.) affiliated.

⚔Marsh, Capt. E. V. (*Sir Roger Manwood's Sch. Contgt., Jun. Div., O.T.C.*) 3/6/21

Thorp, Lt. G. L. (*University College Sch. Contgt., Jun. Div., O.T.C.*) 9/10/18

Digitized by Google

ANTI-AIRCRAFT SIGNALS.

Artillery Zones.

Duke of York's Headquarters, Chelsea, S.W.3.

Lt.-Colonel.	*Adjutant.*
⚔Emley, M. W., *O.B.E., T.D., t.a.* 2/12/22, 3/11/21, *bt. col.* 3/11/25	Tyrrell, W. U., Capt. R. Signals 3/10/25, 24/2/24

Signal Companies.

26th (London).		27th (London).			
Major.		*Lieutenant.*		*2nd Lieutenants.*	
26⚔Carter, H.	26/5/23	27⚔Kennedy, W. E. H., *M.C.*	17/12/24	27⚔Croucher, A. H.	12/11/24
Captains.				26⚔Heasman, T. L.	10/1/25
27Wickins, G. C.	16/12/21				
26⚔Peel, G. J. M.	26/5/23				
27⚔Hemsley, A.	11/3/25				

SIGNAL SECTIONS.

(*See* "Divisional Signals," pages 360–363.)

SUPPLEMENTARY RESERVE.

No. 1 (London, Midland and Scottish) Railway Telegraphs.

6, East Cliff, Preston.

Category B.

Major.		*Captains.*		*2nd Lieutenants.*	
⚔Hill, H. J., *D.S.O., O.B.E.*	19/11/24	⚔Tandy, R.	26/9/25	Mitchell, V.	12/8/25
		Gould, S. H.	3/3/26	⚔Smith, R. C.	30/1/24
				⚔Campbell, W. J. H.	14/8/26

Category B.

(not in units).

Lt.-Colonels.		*Captains.*		*2nd Lieutenants.*	
⚔Jayne, A. A., *D.S.O., O.B.E., M.C., t.a.*	2/5/25	⚔Fenn, E. E., *O.B.E.*	12/12/25	⚔Blemings, W. J.	10/12/24
⚔Lincoln, J. W., *M.C., A.M.I.E.E.*	13/5/25	⚔Morgan, F. S.	1/5/26	⚔Shrimpton, H. E.	10/12/24
		⚔Cree, J. C.	11/8/26	Beard, J. R.	22/4/25
		⚔Mackenzie, D., *M.M.*	18/8/26	Wicks, C. L.	13/5/25
		⚔Price, C. E.	21/8/26	⚔Frazer, G. D.	8/7/25
				⚔Baxter, J. McG.	5/8/25
				⚔Pritchard, W. O. P.	19/9/25
		Lieutenants.		⚔Pennell, P. F. H.	3/10/25
Majors.		⚔Wills, F. P.	11/2/25	⚔Brimblecombe, R. J.	7/10/25
		⚔Philcox, S. A. W.	28/3/25	⚔Willment, L.	17/10/25
⚔Chalmers, J. W. P.	29/4/25	⚔Smith, R. S., *M.C., D.C.M.*	5/4/25	⚔Braine, F. A. W.	18/11/25
⚔Ozanne, G. D., *M.C., A.M.I.E.E.*	30/1/26	⚔Gartland, W. L.	29/7/25	Hills, S. A.	10/7/26
		⚔Hancock, D. S.	29/8/25	⚔Chapman, L.	24/7/26
⚔Chenevix Trench, A. S., *M.C.*	10/2/26	⚔Price, C. W.	21/10/25	⚔Metcalf, H.	28/7/26
		⚔Pitt, G.	24/3/26	⚔Smith, D. H.	28/7/26
⚔Stanley, P. B. W.	11/8/26	⚔Bodfield, K. W. T.	10/4/26	Sanders, W. A.	31/7/26
				⚔Hallett, J. H. A.	7/8/26
				⚔McGann, R. H.	14/8/26
				⚔Sims, W. J.	21/8/26

Digitized by Google

FOOT GUARDS.

GRENADIER GUARDS.

Regtl. Hd.-Qrs. and Record Office ... ... Birdcage Walk, S.W. 1.

1st Bn. *Windsor (for Chelsea Bks.)* | 2nd Bn. ... ... *Aldershot.* | 3rd Bn. *Tower of London.* | Depôt ... *Caterham.*

The King's Colours :—

1st Battalion.—Gules (crimson): In the centre the Imperial Crown; in base a Grenade fired proper.

2nd Battalion.—Gules (crimson): In the centre the Royal Cypher reversed and interlaced or, ensigned with the Imperial Crown; in base a Grenade fired proper; in the dexter canton the Union.

3rd Battalion.—As for 2nd Battalion, and for distinction, issuing from the Union in bend dexter a pile wavy or.

The Regimental Colours :—

The Union: In the Centre a Company Badge ensigned with the Imperial Crown; in base a Grenade fired proper.

The 30 Company Badges are borne in rotation, 3 at a time, one on the Regimental Colour of each of the Battalions.

The following honorary distinctions are borne upon each of the King's and Regimental Colours :—

"Tangier, 1680," "Namur 1695," "Gibraltar, 1704–5," "Blenheim," "Ramillies," "Oudenarde" "Malplaquet," "Dettingen," "Lincelles," "Egmont-op-Zee," "Corunna," "Barrosa," "Nive," "Peninsula," "Waterloo," "Alma," "Inkerman," "Sevastopol," "Tel-el-Kebir," "Egypt, 1882," "Suakin, 1885," "Khartoum," "Modder River," "South Africa, 1899–1902."

The Great War—5 *Battalions*—"Mons," "Retreat from Mons," "**Marne, 1914,**" "**Aisne, 1914,**" "**Ypres, 1914, '17,**" "Langemarck, 1914," "Gheluvelt," "Nonne Bosschen," "Neuve Chapelle," "Aubers," "Festubert, 1915," "**Loos,**" "**Somme, 1916, '18,**" "Ginchy," "Flers-Courcelette," "Morval," "Pilckem," "Menin Road," "Poelcappelle," "Passchendaele," "**Cambrai, 1917, '18,**" "St. Quentin," "Bapaume, 1918," "**Arras, 1918,**" "Lys," "**Hazebrouck,**" "Albert, 1918," "Scarpe, 1918," "**Hindenburg Line,**" "Havrincourt," "Canal du Nord," "Selle," "Sambre," "**France and Flanders, 1914–18.**"

***Uniform*—Scarlet, *Facings*—Blue. *Agents*—Lloyds Bank, Ltd., Cox's & King's Branch.**

***Regimental Association*—Guards' Employment Society, Birdcage Walk, London, S.W.1.**

Colonel-in-Chief ... ... THE KING.

Colonel ... Field-Marshal *H.R.H. The Duke of* Connaught and Strathearn, *K.G., K.T., K.P., G.C.B., G.C.S.I., G.C.M.G., G.C.I.E., G.C.V.O., G.B.E., V.D.*, Col. R.A.S.C., Col.-in-Chief H.L.I., Rifle Bde., and R.A.M.C., *Personal A.D.C. to the King* 1/5/04

Officer Commanding the Regt. and Regtl. Dist. Sergison-Brooke, Col. B. N., *C.M.G., D.S.O., p.s.c.* ... 1/9/23
col. 1/1/22

Lt.-Colonels (3).

Powell, E. G. H. (1) 3/6/23
Makgill-Crichton-Maitland, M. E., *D.S.O.* (3) 1/9/23
Gregson, L. M., *O.B.E.* (2) 22/5/24

Majors (12).

Pike, E. J. L., *M.C., p.s.c.* (1) 29/9/15
bt. lt.-col. 1/1/19
Thorne, A. F. A. N., *C.M.G., D.S.O., p.s.c.* (2) 30/9/15
bt. lt.-col. 29/12/23
Ridley, E. D., *M.C.* (*Spec. Appt.*) 21/10/19
Rasch, G. E. C., *D.S.O.* (3) 25/1/20
1/1/19
Hughes, J. S., *M.C.* (2) 22/5/20
Pilcher, W. S., *D.S.O.* (3) 18/12/22
1/1/18
Greville, C. H., *D.S.O.* (3) 3/6/23

Majors—contd.

Legh, *Hon.* P. W., *C.M.G., C.I.E., M.V.O., O.B.E.* (*Eq. to H.R.H. The Prince of Wales*) 13/10/23
Beaumont-Nesbitt, F. G., *M.C.* [L] (*s.c.*) (2) 2/2/24
Lambert, R. S., *M.C., s.* 22/5/24
Wiggins, A. F. R. (1) 24/1/25
Britten, C. R., *M.C.* (3) 21/4/26

Captains (13).

Freyberg, B. C., *C.M.G., D.S.O., p.s.c.* (1) 25/9/17
bt. lt.-col. 1/1/18
Ellison, C. E. M., *M.C.* (2) 15/7/20
Anson, F., M.C., *s.f.* 15/7/20
Shelley, G. E., s. 24/7/20
Hay, *Lord* E. D. J., *d.* 24/11/20
Browning, F. A. M., D.S.O., *m.c.* 24/11/20
Hardinge, Hon. *A. H. L.*, M.V.O., M.C. (*Eq. to the King*) *s.* 24/11/20
Magnay, F. A. (1) 24/11/20

Captains—contd.

Fryer, E. R. M., *M.C.* (2) 16/5/21
Irby, C. E., M.C. (2) *Adjt.* 2/7/21
Aird, J. R., *M.C.* (1) 26/11/21
9/7/21
Prescott, J. A. (3) 18/8/23
Cornish, G. M., M.C. (1) *Adjt.* 1/9/23
Dury, G. A. I., M.C. *Regtl., Adjt.* 1/9/23
Lloyd, J. A. (2) 1/9/23
Adair, A. H. S., M.C., *s.* 29/9/23
Stourton, *Hon.* W. M., *M.C.* (3) 13/10/23
Boughton-Leigh, E. (1) 31/10/23
Shelley, J. P. (1) 20/9/24
8/6/15
Goss, C. R. (3) 26/11/24
Ellison, P. J. M. (2) 18/12/24
Bull, G. H. (3) 31/12/24
Philipps, G. P. (2) 15/4/25
Gregson-Ellis, P. G. S. (1) 6/6/25

Subalterns (53).

Lieutenants.

Inglis-Jones, J. A., s.f. 21/6/19
Smith, O. W. D. (2) 21/6/19
Cust, Hon. *P. F. A.* (3) *Adjt.* 24/10/19
Grant, A. W. H. (2) 21/2/20
Rimington-Wilson, H. E., *d.* 21/2/20
Manley, W. B. L. (1) 29/2/20

Digitized by Google

Lieutenants—contd.

	C.
Dillwyn-Venables-Llewelyn, M., *d.*	20/12/20
Hotham, *The Lord* (2)	20/12/20
Hargreaves, J. C. (2)	20/12/20
Murray, A. S. P. (1)	20/12/20
Hogarth, J. U. (3)	30/1/21
Heywood-Lonsdale, A. (1)	16/7/21
Graham, J. F. C. (1)	16/7/21
Verney, G. H. G. L., *d.*	16/7/21
Hall, O. B. (2)	17/7/21
	20/12/20
Colvin, R. B. R. (3)	17/12/21
Goschen, W. H. (1)	17/12/21
Vernon-Wentworth, C. J., s.	24/12/22
Alston-Roberts-West, W. R. J. (3)	24/12/22
Browning, G. W. (1)	23/12/23
Pakenham, H. D. W. (3)	30/8/24
Tate, H. (1)	1/2/25
Clive, A. F. L. (1)	1/2/25
Tufnell, K. E. M. (1)	1/2/25
Gascoigne, J. A. (1)	30/8/25
Hennessy, J. B G. (2)	30/8/25
Smith R. R. A. (2)	30/8/25
Hanning, A. S. (3)	31/1/26
	30/9/21
Hamilton, *The Marq. of* (3)	31/1/26
Goulburn, E. H. (2)	31/1/26
Miller, W. E. P. (3)	1/2/26

Lieutenants—contd.

Davies, H. R. H. (3)	27/8/26
Bromley Davenport, W. H. (3)	28/8/26
Bellville, A. S. (3)	28/8/26
	28/8/26
Brinckman, R. N., *s.*	28/8/26

2nd Lieutenants.

Bushman, R. H. (2)	29/8/24
James, A. W. (3)	30/8/24
Lindsay, R. W. L. (2)	29/1/25
Heber-Percy, A. G. W. (3)	29/1/25
Moore, J. N. R. (3)	29/1/25
Ford, J. B. (2)	30/1/25
Herbert, R. C. E. (3)	3/9/25
Kingsmill, W. H. (1)	3/9/25
Reeve, W. (1)	3/9/25
Smiley, H. H. (2)	3/9/25
Villiers, A. E. H. (2)	4/2/26
Cholmeley, *Sir* Hugh J. F. S., *Bt.* (1).	4/2/26
Lee, R. T. (2)	4/2/26
Tryon, C. G. V. (3)	4/2/26

Regimental Adjutant.

Dury, G. A. L., *M.C., capt.* 17/2/26

Battalion Adjutants.

Cust, *Hon.* P. F. A., *lt.* (3)	7/11/23
Irby, C. E., *M.C., capt.* (2)	3/5/25
Cornish, G. M., *M.C., capt.* (1)	19/8/25

Quarter-Masters.

Wall, G. H., *M.B.E., M.C.* (3)	22/5/15
capt.	25/2/18
Wood, H., *D.C.M.* (2)	11/6/18
capt.	11/5/26
Speller, F. *M.C., lt.* (1)	16/10/25

Director of Music.

Miller, G. J., *L.R.A.M., lt.*	3/10/21
	1/3/19

Officers of the Supplementary List, Regular Army Reserve of Officers, counting against the Establishment.

2nd Lieutenants.

Lowry-Corry, M. W. (2)	3/10/25
St. Aubyn, E. Fitz H. (1)	16/1/26
Clifford, F. E. (*on prob.*)	25/5/26

Supplementary Reserve.

Category B.

2nd Lieutenant.

Cree, A. 22/1/26

Digitized by Google

COLDSTREAM GUARDS.

Regtl. Hd.-Qrs. and Record Office ... ... Birdcage Walk, S.W. 1.

1st Bn ... *Chelsea Bks.* | 2nd Bn. ... *Aldershot.* | 3rd Bn. ... ... *Pirbright.* | Depôt ... *Caterham.*

"Nulli Secundus."

The King's Colours:—

1st Battalion.—Gules (crimson): In the centre the Star of the Order of the Garter proper, ensigned with the Imperial Crown; in base the Sphinx superscribed "Egypt."

2nd Battalion.—Gules (crimson): In the centre a Star of eight points argent within the Garter, ensigned with the Imperial Crown; in base the Sphinx superscribed "Egypt"; in the dexter Canton the Union.

3rd Battalion.—As for the 1st Battalion, and for difference in the dexter Canton the Union, and issuing therefrom in bend dexter, a pile wavy or.

The Regimental Colours:—

The Union: In the centre a Company Badge ensigned with the Imperia Crown; in base the Sphinx superscribed "Egypt."
The 24 Company Badges are borne in rotation, 3 at a time, one on the Regimental Colour of each of the 3 Battalions.

The following honorary distinctions are borne upon each of the King's and Regimental Colours:—

"Tangier, 1662," "Namur, 1695," "Gibraltar, 1704–5," "Oudenarde," "Malplaquet," "Dettingen," "Lincelles," "Talavera," "Barrosa," "Fuentes d'Onor," "Nive," "Peninsula," "Waterloo," "Alma," "Inkerman," "Sevastopol," "Tel-el-Kebir," "Egypt, 1882," "Suakin, 1885," "Modder River," "South Africa, 1899–1902."

The Great War—5 Battalions.—"Mons," "Retreat from Mons," "Marne, 1914," "Aisne, 1914," "Ypres, 1914, '17," "Langemarck, 1914," "Gheluvelt," "Nonne Bosschen," "Givenchy, 1914," "Neuve Chapelle," "Aubers," "Festubert, 1915," "Loos," "Mount Sorrel," "Somme, 1916, '18," "Flers-Courcelette," "Morval," "Pilckem," "Menin Road," "Poelcappelle," "Passchendaele," "Cambrai, 1917, '18," "St. Quentin," "Bapaume, 1918," "Arras, 1918," "Lys," "Hazebrouck," "Albert, 1918," "Scarpe, 1918," "Drocourt-Quéant," "Hindenburg Line," "Havrincourt," "Canal du Nord," "Selle," "Sambre," "France and Flanders, 1914–18."

Uniform—Scarlet. *Facings*—Blue. *Agents*—Lloyds Bank, Ltd., Cox's & King's Branch.

Regimental Association—Guards' Employment Society, Birdcage Walk, London, S.W.1.

Colonel-in-Chief ... ... THE KING.

Colonel ... Codrington, Lt.-Gen. *Sir* Alfred E., *K.C.B., K.C.V.O.*, ret. pay. *p.s.c.* [R] 2/10/18
Officer Commanding the Regt. and Regtl. Dist. ... F. C. Campbell, Col. J. V., *C.M.G., D.S.O., A.D.C.* ... 24/10/22
col. 3/6/19

Lt.-Colonels (3).

Edwards, G. J., *D.S.O., M.C.* (2) 1/8/22
Tollemache, E. D. H., *D.S.O., M.C., p.s.c.* (1) 1/10/24
Brand, J. C, *D.S.O., M.C.* (3) 30/11/25

Majors (12).

Lawrence, P. B. B., *M.C.* (1) 21/4/20
Towers-Clark, W. T., *M.C.* (2) 8/5/20
Dawnay, A. G. C., *C.B.E., D.S.O., p.s.c.* (*Empld. O.T.C.*) *t.a.* 1/10/20
bt. lt. col. 1/7/25
Bentinck, A. W. D., *e.o.* 1/2/21
Bourne-May, J. B. S. (2) 6/7/21
Loyd, H. C., *D.S.O., M.C., p.s.c., s.* 30/11/21
Smith, A. F., *D.S.O., M.C., p.s.c.* (*O.C. Gd's. Depôt*) 18/12/22
Gibbs, L. M., *D.S.O., M.C.* (3) 12/9/23
Wynne Finch, J. C., *M.C.* (3) 30/4/24
Hall, *Sir* Douglas M. B., *Bt., D.S.O.* (1) 10/6/24
Marsham, *The Visct.* (2) 1/10/24
Beckwith-Smith, M. B., *D.S.O., M.C., p.s.c., s.* (1) 30/11/25
Longueville, F., *D.S.O., M.C., Regtl. Adjt.* 28/4/26

Captains (18).

Shaw-Stewart, W. G., *M.C.* (3) 24/8/16
Riley, C. J. M., *M.C.* (2) 3/9/16
Hope, A. O. J., M.C., m.p. 11/2/17
Palmer, *Sir* Geoffrey F. N., *Bt.* (3) 21/7/17
Whitaker, J. A. C., s.o.s. 14/7/20
Peto, J. M., *s.* (3) 1/4/21
Leese, O. W. H., *D.S.O.* (2) 1/4/21
Lawrence, H. W. N. 1/4/21
Bridge, A. D., *M.C.* (1) 14/4/21
Trew, M. F. (2) 14/4/21
Martyn, R. V. (2) 30/11/21
Wilkinson, W. A. C., *M.C., d.* 15/9/24

Captains—contd.

Bootle-Wilbraham, L., M.C., *s.* 17/9/24
Salisbury-Jones, A. G., M.C., *s.m.* 17/9/24
Brierly, H. J. R., *M.C.* (3) 17/9/24
Firbank, G. C., *M.C., s.* 29/10/24
Lascelles, J. N. P., s. 29/10/24
Cazenove, A. de L. (1) 11/1/25
Clare-Smith, A. R. (1) 11/1/25
Moubray, J., s. 21/1/26
Bingham, *The Lord, M.C.* (2) 21/1/26
Codrington, J. A. (1) 17/2/26
Stocks, E. P., *d.* 28/4/26
Jolliffe, Hon. *W. G. H.* (1) *Adjt.* 28/4/26

Subalterns (53).

Lieutenants.

Guinness, G. R. de C. B. (3) 24/10/19
Reynolds, A. B. C. [*I*] *d.* 24/10/19
Forestier-Walker, G. F. (2) 24/10/19
Forster, S. A. (3) *Adjt.* 21/2/20
Tennyson-d'Eyncourt, A. E. C. (3) 21/2/20
Fords, T. W. (2) 21/2/20

Digitized by Google

Lieutenants—contd.

Polhill-Drabble, C. R., *M.C.* (2) 28/11/20
Gwatkin, N. W. (3) 20/12/20
Duckworth-King, J. R. (3) 20/12/20
Stratheden, *The Lord* (2) 20/12/20
Forbes, C. F. O. G. (1) 20/12/20
Whitaker, G. (2) 20/12/20
Atkinson, *G. C. L.*, M.C., *c.o.* 21/12/20
Scott-Chad, G. N. (1) 15/12/21
Burges, Y. A. (3) 17/12/21
Brown, *W. S. S.* (2) *Adjt.* 17/12/21
Bevan, T. (3) 17/12/21
Maxse, J. H. (1) 23/12/23
Forbes, W. D. H. C. (3) 31/8/24
Spring-Smyth, *J. M. P.*, *s.* 31/8/24
Tubbs, *I. N. McC.*, *s.* 31/8/24
Myddelton, R. (2) 1/2/25
Carew Pole, *Sir* John G., *Bt.* 1/2/25
Toller, C. B. (2) 1/2/25
Home, D. A. F. (2) 7/2/25
Bucknall, R. (3) 30/8/25
Batt, W. F. (1) 31/1/26
Allerton, *The Lord* (1) 31/1/26
Bower, J. A. T. (3) 1/2/26
Frankland, Hon. *T. W. A.*, *s.* 1/2/26
Bartelot, *Sir* Walter de S., *Bt.* (2) 27/8/26
Wyatt, H. T. (3) 27/8/26

2nd Lieutenants.

Sinclair, A. F. (3) 18/2/23
Pereira, G. C. (3) 3/7/24
Falkiner, *Sir* Terence R. P., *Bt.* (2) 29/8/24
Preston, R. L. (2) 29/8/24
Hare, R. L. (1) 29/8/24
Pembroke, R. B. (3) 30/8/24
Madocks, G. H. B. (2) 30/8/24
Sainthill, H. M. (1) 30/8/24
Steele, W. L. (3) 29/1/25
Campbell, J. R. (2) 3/9/25
Norman, H. R. (2) 3/9/25
Monck, H. W. S. (1) 4/2/26
McCorquodale, A. (3) 4/2/26

Regimental Adjutant.

Longueville, F., *D.S.O.*, *M.C.*, *maj.* 1/10/25

Battalion Adjutants.

Jolliffe, *Hon.* W. G. H., *capt.* (1) 21/3/25
Brown, W. S. S., *lt.* (2) 6/5/25
Forster, S. A., *lt.* (3) 15/11/25

Quarter-Masters.

Brind, F. W., *lt.* (3) 13/4/20
Jones, D. D., *M.C.* *lt.* (2) 1/12/20
Cook, W. J., *M.B.E.*, *M.C.*, *lt.* (1) 2/10/24

Director of Music.

Evans, R. G., *lt.* 25/3/20

Officers of the Supplementary List, Regular Army Reserve of Officers, counting against the Establishment.

2nd Lieutenants.

Somerset, E. V. (1) 31/7/24
Stewart-Clark, *Sir* Stewart, *Bt.* (1) 24/9/24
Harford, C. (1) 20/12/24

Supplementary Reserve.

Category B.

2nd Lieutenants.

Burnett-Hitchcock, D. A. 7/1/25
Leese, P. A. 29/6/25

Digitized by Google

SCOTS GUARDS.

Regtl. Hd.-Qrs. and Record Office ... ... Birdcage Walk, S.W. 1.

1st Bn. ... *Wellington Bks (for Warley).* | 2nd Bn. *Chelsea Bks (for Aldershot).* | Depôt ... *Caterham.*

The King's Colours :—

1st Battalion.—Gules (crimson): In the centre the Royal Arms of Scotland, ensigned with the Imperial Crown. Motto "*En I Ferus Hostis*," in base the Sphinx superscribed "Egypt."

2nd Battalion.—Gules (crimson): In the centre the Thistle, and the Red and White Roses conjoined issuant from the same stalk all proper, ensigned with the Imperial Crown; Motto, "*Unita Fortior*"; in base the Sphinx superscribed "Egypt"; in the dexter canton the Union.

Regimental Colours :—

The Union: In the centre a Company Badge ensigned with the Imperial Crown; in base the Sphinx superscribed "Egypt."

The 24 Company Badges are borne in rotation, 2 at a time, one on the Regimental Colour of each of the two Battalions.

The following honorary distinctions are borne upon each of the King's and Regimental Colours :—

"Namur, 1695," "Dettingen," "Lincelles," "Talavera," "Barrosa," "Fuentes d'Onor," "Nive," "Peninsula," "Waterloo," "Alma," "Inkerman," "Sevastopol," "Tel-el-Kebir," "Egypt, 1882," "Suakin, 1885," "Modder River," "South Africa, 1899-1902."

The Great War—8 Battalions.—**"Retreat from Mons," "Marne, 1914," "Aisne, 1914," "Ypres, 1914, '17," "Langemarck, 1914," "Gheluvelt," "Nonne Bosschen," "Givenchy, 1914," "Neuve Chapelle," "Aubers," "Festubert, 1915," "Loos," "Somme, 1916, '18," "Flers-Courcelette," "Morval," "Pilckem," "Poelcappelle," "Passchendaele," "Cambrai, 1917, '18," "St. Quentin," "Albert, 1918," "Bapaume, 1918," "Arras, 1918," "Drocourt-Quéant," "Hindenburg Line," "Havrincourt," "Canal du Nord," "Selle," "Sambre," "France and Flanders, 1914-18."**

Uniform—Scarlet. *Facings*—Blue. *Agents*—Lloyds Bank, Ltd., Cox's & King's Branch.

Regimental Association—Guards' Employment Society, Birdcage Walk, London, S.W.1.

Colonel-in-Chief ... ... THE KING.

Colonel ... ... Methuen, Field-Marshal *the Lord, G.C.B., G.C.M.G., G.C.V.O.* [R] (*Constable of the Tower of London*) 1/5/04

Officer Commanding the Regt. and Regtl. Dist. ... Paynter, Col. G. C. B., *C.M.G., D.S.O.* 1/12/23
col. 1/1/22

Lt.-Colonels (2).

Mackenzie, *Sir* Victor A. F., *Bt., D.S.O., M.V.O.* (2) 10/6/24
Loder, G. H., *M.C.* (1) 8/1/25

Majors (8).

Steuart-Menzies, R. (2) 24/12/19
Warner, E. C. T., *D.S.O., M.C., s.* 6/5/20 3/6/18
Ross, H. C. E., *D.S.O.* (1) 28/5/20
Balfour, E. W. S., *D.S.O., O.B.E., M.C., p.s.c., s.* 10/2/21 31/8/18
Macindoe, J. D., *O.B.E., M.C., p.s.c., s.* 18/12/22 1/1/21
Balfour, C. J. (2) 24/1/23
Wynne Finch, W. H., *M.C.* (2) 13/6/23
Swinton, A. H. C., *M.C.* (1) 30/7/26

Captains (9).

Bradshaw, W. P. A., *D.S.O.* (1) 9/4/18
Seymour, C. H., M.C. (1) 17/1/20
Tyringham, G. L. (2) 18/1/20
Purvis, A. F., *M.C.* [*I*] (1) 19/1/20
Marriott, J. C. O., *D.S.O., M.C.* (1) 20/1/20 11/2/17
bt. maj. 3/6/19
Abercromby, R. A., *M.C.* (1) 28/2/20
Trappes-Lomax, T. B., p.s.c., s. 31/3/20

Captains—contd.

Chamberlayne, C. H. L. F. M. T., M.C., *s.* 6/5/20
Nainby-Luxmoore, C. C. (2) 22/1/23
Graham, H. L., *M.C.* (2) 1/5/23
Knollys, E., M.C., *s.f.* 10/3/24
Williams, A. H. (2) 10/3/24
Macdonald Buchanan, R. N., *M.C., d.* 21/1/25
de Salis, *Count* A. D. R. (1) 15/4/25
Robertson, C. A. A. (2) 11/11/25
Horton, W. G., M.C. (1) *Adjt.* 10/2/26
Erskine, I. D. (1) 12/2/26

Subalterns (36).

Lieutenants.

Edwards, J. K., *M.C.* (2) (*Instr. Duties*) 3/11/18
Woollan, D. F., Regtl. Adjt. 21/6/19
Dalton, J. W. (2) 26/3/20
Mayfield, B. (2) *Adjt.* 20/12/20
Pim, G. O. (1) 20/12/20
Brecknock, *The Earl of* (1) 20/12/20
Grant, P. C. H. (1) 16/7/21
Catt, P. H., a.o. 25/1/22
Bland, J. E. M. (1) 25/1/22
Miller, A. A. (2) 16/7/22
Harvey, D. S. (2) 17/7/22
Blois, G. R. E., s. 14/7/23
Stirling Home Drummond Moray, J. W. (2) 14/7/23
Coghill, C. A. R. (2) 31/8/24
McBarnet, D. V. C., *d.* 31/8/24
Lindesay, W. T. (2) 28/8/25
Treadwell, J. W. F. (2) 29/8/25
Erskine, M. D. (1) 31/1/26
Blundell-Hollinshead-Blundell, C. V. R. (2) 31/1/26
Kinmont, G. M. (2) 1/2/26
Alston, E. R. M. (1) 1/2/26

2nd Lieutenants.

Douglas, A. V. C. (2) 6/11/23
Johnson, G. F. (1) 28/11/23
Usher, F. S. C. (2) 26/3/24
Godman, J. (1) 25/8/24
Warner, T. S. (1) 29/8/24
Barne, M. E. St. J. (2) 29/1/25
Milburne, J. F. (1) 29/1/25
Crabbe, A. D. (2) 30/1/25
Coghill, H. F. D. (2) 3/9/25
Ramsay, *The Lord* (2) 25/10/25
Dalrymple, *The Visct.* (1) 4/2/26
Elwes, J. H. (1) 4/2/26
Turner, A. F. C. (1) 4/2/26
Wills, E. E. de W. (1) 5/2/26
Gubbins-Mounsey-Heysham, R. H. (1) 5/2/26

Regimental Adjutant.

Woollan, D. F., *lt.* 24/7/26

Battalion Adjutants.

Mayfield, B., *lt.* (2) 21/12/24
Horton, W. G., *M.C., capt.* (1) 12/2/26

Quarter-Masters.

Tate, T. S., *M.B.E., M.C., lt.* (1) 15/3/19
Cutler, E. T., *M.C., lt.* (2) 23/6/19
Cook, J., *lt., d.* 18/10/24

Director of Music.

Wood, F. W., *lt.* 1/3/19

Officer of the Supplementary List, Regular Army Reserve of Officers, counting against the Establishment.

2nd Lieutenant.

Lort-Phillips, R. (1) 10/9/24

Supplementary Reserve.

Category B.

2nd Lieutenants.

Galbraith, J. S. 25/3/25
Harvey, E. L. B. 16/12/25

Digitized by Google

IRISH GUARDS.

Regtl. Hd.-Qrs. and Record Office ... ... **Birdcage Walk, S.W. 1.**
1st Bn. ... ... *Aldershot.* | **Depôt** ... ... *Caterham.*

The King's Colours :—
1st Battalion.—Gules (crimson): In the centre the Royal Cypher or, within the Collar the Order of St. Patrick with badge appendant proper, ensigned with the Imperial Crown.

The Regimental Colours :—
The Union, in the centre a Company Badge ensigned with the Imperial Crown. The 8 Company Badges are borne in rotation.

The Great War—*3 Battalions.*—"Mons," "**Retreat from Mons,**" "**Marne, 1914,**" "**Aisne, 1914,**" "**Ypres, 1914, '17,**" "Langemarck, 1914," "Gheluvelt," "Nonne Bosschen," "**Festubert, 1915,**" "**Loos,**" "**Somme, 1916, '18,**" "Flers-Courcelette," "Morval," "Pilckem," "Poelcappelle," "Passchendaele," "**Cambrai, 1917, '18,**" "St. Quentin," "Lys," "**Hazebrouck,**" "Albert, 1918," "Bapaume, 1918," "Arras, 1918," "Scarpe, 1918," "Drocourt-Quéant," "**Hindenburg Line,**" "Canal du Nord," "Selle," "Sambre," "France and Flanders, 1914–18."

Uniform—Scarlet. *Facings*—Blue. *Agents*—Lloyds Bank, Ltd., Cox's & King's Branch.

Regimental Association—Guards' Employment Society, Birdcage Walk, London, S.W.1.

Colonel-in-Chief ... ... THE KING.

Colonel ... Cavan, General ***the Earl of,*** *K.P., G.C.B., G.C.M.G., G.C.V.O.*, ret. pay (*Res. of Off.*) 23/5/25

Officer Commanding the Regt. and Regtl. Dist. Darell, Col. W. H. V., *C.M.G., D.S.O., p.s.c.* 21/3/24
col. 1/1/19

Lt.-Colonel (1).

Pollok, R. V., *C.B.E., D.S.O., p.s.c.* (1) 21/1/26

Majors (4).

Gough, ***The Visct.***, *M.C.* (1) 18/12/22, 1/1/19
FitzGerald, J. S. N., *M.B.E., M.C., d.* 21/1/26
Witts, F. H., *D.S.O., M.C., p.s.c., s.* 14/8/26
Nugent, T. E. G., *M.C.* 12/5/26

Captains (5).

Alexander, *Hon.* W. S. P., *D.S.O.* (1) 22/7/17
Law, H. F. d'A. S., *M.C.* (1) 13/3/18
Gordon, A. F. L., *D.S.O., M.C.* (1) 29/3/18
Pym, A. R., s. 2/9/21
Hogg, K. W. (1) 18/12/22

Captains—contd.

Reford, R. B. S., *M.C.* (1) 21/4/23
Murphy, L. D., *M.C.* (1) 1/6/24

Subalterns (18).

Lieutenants.

Collett, H. A. A., *M.C.* (1) 13/3/18
Faulkner, W. D., M.C. (1) *Adjt.* 29/3/18
Repton, G. J. S. (1) 12/3/19
Haydon, J. C. (1) 21/6/19
Bowen, C. L. J. (*Adjt. Gds. Depôt*) 27/6/19, 4/7/17
Hacket-Pain, T. A. (1) 21/2/20
Maturin-Baird, C. E. (*Spec. Appt.*) 21/2/20
Mahony, E. R. (1) 20/12/20
Ross, J. F., s.f. 20/12/20
Alexander, R. C. (1) 16/7/21
FitzClarence, E. C., *d.* 30/9/21
Lindsay, T. G. (1) 3/5/24
Kellett, E. O. (1) 1/2/25
Vandeleur, J. O. E. (1) 31/1/26

2nd Lieutenants.

Cryan, A. M. W. (1) 19/9/22
Grayson, T. H. H. (1) 2/9/25
Cryan, H. M. W. (1) 3/9/25
Gilbart-Denham, V. V. (1) 3/9/25
Mathew, J. K. (1) 4/2/26

Battalion Adjutant.

Faulkner, W. D., *M.C., lt.* 1/3/25

Quarter-Master.

Hickie, H., *M.B.E., M.C.* (1) 12/2/14
capt. 1/7/17

Director of Music.

Hassell, C. H., *lt.* 1/3/19

Officer of the Supplementary List, Regular Army Reserve of Officers, counting against the Establishment.

2nd Lieutenant.

Montagu-Douglas-Scott, C. A. 1/4/25

Digitized by Google

WELSH GUARDS.

Regtl. Hd.-Qrs. and Record Office ... ... Birdcage Walk, S.W.

1st Bn. ... ... *Pirbright* | Depôt ... ... *Caterham.*

The King's Colours :—
1st Battalion.—Gules (crimson): In the centre a Dragon passant or, underneath a scroll with motto "Cymru-Am-Byth." The whole ensigned with the Imperial Crown.

Regimental Colours :—
The Union. In the centre, a Company Badge ensigned with the Imperial Crown.
The 8 Company Badges are borne in rotation.

The Great War—2 *Battalions.*—"Loos," "Somme, 1916, '18," "Ginchy," "Flers-Courcelette," "Morval," "Ypres, 1917," "Pilckem," "Poelcappelle," "Passchendaele," "Cambrai, 1917, '18," "Sapaume, 1918," "Arras, 1918," "Albert, 1918," "Drocourt-Quéant," "Hindenburg Line," "Havrincourt," "Canal du Nord," "Selle," "Sambre," "France and Flanders, 1915–18."

Uniform—Scarlet. *Facings*—Blue. *Agents*—Lloyds Bank, Ltd., Cox's & King's Branch.

Regimental Association—Guards' Employment Society, Birdcage Walk, London, S.W.1.

Colonel-in-Chief ... ... THE KING.

Colonel ... Col. *H.R.H. The Prince of* Wales and *Duke of* Cornwall, *K.G. K.T., G.C.S.I., G.C.M.G., G.C.I.E., G.C.V.O., G.B.E., M.C.*, Col.-in-Chief 12th L., R.S. Fus., S. Wales Bord., D.C.L.I., P.W. Vols., Midd'x R., Seaforth, W. Afr. R., and R. Wilts Yeo. *Personal A.D.C. to the King* 3/6/19

Officer Commanding the Regt. and Regtl. Dist.—Price, Col. T. R. C., *C.M.G., D.S.O., p.s.c.* 1/10/24
col. 1/1/22

Lt.-Colonel (1).

Leatham, R. E. K., *D.S.O.* 1/10/24
1/1/19

Majors (4).

Auld, R. T. K. 10/7/16
1/9/15
Lewis, R. W., *M.C.* 4/1/22
Battye, P. L. M., *M.C.* 1/10/24
Menzies, K. G., *M.C.* 10/7/26

Captains (5).

Rice, H. T. 20/5/18
Fox-Pitt, W. A. F. L., *M.C.* 19/5/19
Copland-Griffiths, F. A. V., *M.C.* 19/11/21
Bankier, A. M., D.S.O., M.C. (*s.c.*) *a.* 19/5/22
Dilbérogiue, P., *d.* 1/10/24
Stanier, Sir *Alexander B. G.*, Bt., M.C., *Adjt* 1/10/24
Thursby-Pelham, N. C. 10/7/26

Subalterns (18).

Lieutenants.

Wigan, C. R., *M.C., d.* 12/1/20
Young, G. D. 13/1/20
1/7/17
Jefferson, J. 21/2/20
Vigor, G. St. V. J. 21/2/20
Daniels, A. C. 21/2/20
Greenacre, W. D. C. (Eq. to H.R.H. The Prince of Wales) 26/8/21
Ponsonby, R. M. V. (Phys. Trng. Staff) 28/10/21
Llewelyn, V. A. I. 24/12/22
Watson, S. H. 24/12/22
21/6/19
Higgon, J. H. V. 31/8/24
Dowding, W. W. 31/1/26
Brown, C. F. R. 1/2/26

2nd Lieutenants.

Malcolm, A. W. A., s. 29/8/24
Hodgson, D. E. P. 30/8/24
Wilson, R. T. 29/1/25
Akroyd, P. S. 4/9/25

Battalion Adjutant.

Stanier, *Sir* Alexander B. G., *Bt., M.C., capt.* 14/9/23

Quarter-Master.

Dabell, W. B., *M.B.E., M.C.* 26/2/15
capt. 26/2/18

Director of Music.

Harris, A., *L.R.A.M., lt.* 1/8/19

Officers of the Supplementary List, Regular Army Reserve of Officers, counting against the Establishment.

2nd Lieutenants.

Fletcher, J. T. T. 8/5/24
Makins, W. V. 25/6/25
Heber-Percy, C. H. R. 30/5/24

GUARDS DEPÔT.

Caterham.

Officer Commanding ... ... Smith, Maj. A. F., *D.S.O., M.C.*, C. G'ds., *p.s.c.* 1/6/24
Adjutant ... ... Bowen, Lt C. L. J., I. G'ds. 1/3/25
Quarter-Master ... ... Cook, Lt. J., Qr.-Mr. S. G'ds. 13/10/24

FitsGerald, Maj. J. S. N., *M.B.E., M.C.*, I. G'ds.
Hay, Capt. *Lord* E. D. J., Gren. G'ds.
Wilkinson, Capt. W. A. C., *M.C.*, C. G'ds.
Dilbérogiue, Capt. P., W. G'ds.
Macdonald Buchanan, Capt. R. N., *M.C.*, S. G'ds.
Stocks, Capt. E. P., C. G'ds.
Reynolds, Lt. A. B. C., C. G'ds.
Wigan, Lt. C. R., *M.C.*, W. G'ds.
Rimington-Wilson, Lt. H. E., Gren. G'ds.
Dillwyn-Venables-Llewelyn, Lt. C. M., Gren. G'ds.
Verney, Lt. G. H. G. L., Gren. G'ds. (*Asst. Adjt.*)
FitzClarence, Lt. E. C., I. G'ds.
McBarnet, Lt. D. V. C., S. G'ds

Digitized by Google

INFANTRY RECORD OFFICES.

Record Office.	Officer.		Regiments.
Record Office, Perth.	*Officer in charge of Records*— Tweedie, Col. W. J. B., *C.M.G., C.B.E.*	10/8/22	Black Watch (including High Cyclist Bn.), H.L.I., Seaforth, Gordons, Camerons, A. & S.H.
Record Office, Hamilton.	*Officer in charge of Records*— Stewart, Col. P. A. V., *C.B.E., D.S.O., p.s.c.*	15/7/26	R. Scots, R.S. Fus., K.O.S.B., Cameronians, Inniskilling Fus., R. U. Rif., R. Ir. Fus., R.D. Fus.
Record Office, Preston.	*Officer in charge of Records*— Berthon, Col. C. P., *O.B.E.*	20/10/23	King's Own R., The King's R. Lan. Fus., E. Lan. R., Border R., P.W. Vols., Loyal R. Manch. R.
Record Office, Shrewsbury.	*Officer in charge of Records*— Owen, Col. C. S., *C.M.G., D.S.O.*	18/2/26	Cheshire R., R.W. Fus., S. Wales Bord. (including Mon. R.), Welch R., K.S.L.I. (including Hereford R.).
Record Office, York.	*Officer in charge of Records*— Wilson, Col. A. H. H., *D.S.O., p.s.c.* [*l*]	15/10/25	North'd Fus. (including N. Cyclist Bn.), W. York R., E. York. R., Green Howards, D.W.R., K.O.Y.L.I., Y. & L.R., Durham L.I.
Record Office, Lichfield.	*Officer in charge of Records*— Kitson, Col. C. E., *D.S.O.*	1/2/25	Lincoln R., Leicester R., S. Stafford R., Foresters, N. Stafford R.
Record Office, Warwick.	*Officer in charge of Records*— Shuter, Col. R. G., *D.S.O.*	16/4/25	R. War. R., R. Ir. Regt., Gloster R., Worc. R. Oxf. & Bucks. L.I., R. Berks. R., Conn. Rangers, Leinster R., R. Mun. Fus., Non-Combatant Corps.
Record Office, Exeter.	*Officer in charge of Records*— Bent, Col. A. M., *C.B., C.M.G., C.B.E.*	25/8/24	Devon. R., Somerset L.I., D.C.L.I., Hampshire R., Dorset R., Wilts R.

Digitized by Google

Record Office.	Officer.		Regiments.
Record Office, Warley.	*Officer in charge of Records*— Churchill, Col. A. P.	1/1/25	Norfolk R., Suffolk R. (including Camb. R.), Bedfs. and Herts. R. (including Herts. R. and Hunts. Cyclist Bn.), Essex R., North'n R.
Record Office, Hounslow.	*Officer in charge of Records*— Hancock Col. M. P., *D.S.O.*	8/8/24	The Queen's R., The Buffs, R. Fus., E. Surrey R., Sussex R., R.W.K. (including Kent Cyclist Bn.), Midd'x R., A. Cyclist Corps. E. Telegraph Reserve.
London Record and Pay Office, 80, Pall Mall, S.W.1.	*Officer in charge of Records*— Gibson, Capt. J. G., *M.B.E.*, *T.D.*, T.A. Res.	{ — 30/11/17	H.A.C. Inf., Lond. R., T.A. Bns. of Rifle Bde., Inns of Court O.T.C., R. Def. Corps.
Rifle Record Office, Winchester.	*Officer Commanding Rifle Depôt & Officer i/c Rifle Records*— Majendie, Col. B. J., *C.M.G.*, *D.S.O.*	15/11/24	K.R.R.C., Rifle Bde.

In the case of Territorial Infantry Officers, dates shewn prior to 1/4/08 are those of the Officers' corresponding rank in a late unit of the Volunteer Force.

Order of Precedence of the Several Counties in the Infantry of the Territorial Army.

1. Devonshire.
2. Middlesex.
3. Lancashire.
4. Surrey.
5. Pembrokeshire.
6. Derbyshire.
7. Oxfordshire.
8. Cheshire.
9. Wiltshire.
10. Sussex.
11. Edinburgh (City).
12. Essex.
13. Northumberland.
14. Renfrewshire.
15. Northamptonshire.
16. Dorsetshire.
17. Norfolk.
18. Staffordshire.
19. Berkshire.
20. Gloucestershire.
21. Brecknockshire.
22. Suffolk.
23. Stirlingshire.
24. Bucks.
25. Lanarkshire.
26. Kent.
27. Glamorgan.
28. Nottinghamshire.
29. Merionethshire.
30. Yorkshire (W. Rid.).
31. Leicestershire.
32. Midlothian.
33. Aberdeenshire.
34. Roxburgh.
35. Monmouthshire.
36. Cornwall.
37. Ross-shire and Cromarty.
38. Worcestershire.
39. Inverness-shire.
40. Warwickshire.
41. Lincolnshire.
42. Denbighshire.
43. Hampshire.
44. Somersetshire.
45. Forfar.
46. Cambridgeshire.
47. Shropshire.
48. { City of London.
County of London.
49. Yorkshire (E. Rid.).
50. Hertfordshire.
51. Perthshire.
52. Berwickshire.
53. Sutherland.
54. Kincardineshire.
55. Haddington.
56. Ayrshire.
57. Dumfries.
58. Elgin.
59. Argyll.
60. Cardigan.
61. Durham.
62. Wigtown.
63. Yorkshire (N. Rid.).
64. Cumberland.
65. Herefordshire.
66. Dumbartonshire.
67. Huntingdon.
68. Carnarvonshire.
69. Montgomershire.
70. Carmarthen.
71. Caithness.
72. Kirkcudbright.
73. Westmorland.
74. Fifeshire.
75. Bedfordshire.
76. Linlithgow.
77. Selkirkshire.
78. Banffshire.
79. Radnorshire.
80. Flintshire.
81. Clackmannan.
82. Peebles-shire.
83. Kinross-shire.
84. Anglesey.
85. Shetland.
86. City of Dundee.
87. City of Glasgow
88. City of Aberdeen.
89. Rutland.

Digitized by Google

INFANTRY.

THE ROYAL SCOTS (THE ROYAL REGIMENT). [1]

Lowland Area.

The Royal Cypher within the Collar of the Order of the Thistle with the Badge appendant In each of the four corners the Thistle within the Circle and motto of the Order, ensigned with the Imperial Crown. The Sphinx, superscribed "Egypt."

"Tangier, 1680," "Namur, 1695," "Blenheim," "Ramillies," "Oudenarde," "Malplaquet," "Louisburg," "Havannah," "Egmont-op-Zee," "St. Lucia, 1803," "Corunna," "Busaco," "Salamanca," "Vittoria," "St. Sebastian," "Nive," "Peninsula," "Niagara," "Waterloo," "Nagpore," "Maheidpoer," "Ava," "Alma," "Inkerman," "Sevastopol," "Taku Forts," "Pekin, 1860," "South Africa, 1899-1902."

The Great War—*35 Battalions.*—"Mons," "Le Cateau," "Retreat from Mons," "Marne, 1914, '18," "Aisne, 1914," "La Bassée, 1914," "Neuve Chappelle," "Ypres, 1915, '17, '18," "Gravenstafel," "St. Julien," "Frezenberg," "Bellewaarde," "Aubers," "Festubert, 1915," "Loos," "Somme, 1916, '18," "Albert, 1916, '18," "Bazentin," "Pozières," "Flers-Courcelette," "Le Transloy," "Ancre Heights," "Ancre, 1916, '18," "Arras, 1917, '18," "Scarpe, 1917, '18," "Arleux," "Pilckem," "Langemarck, 1917," "Menin Road," "Polygon Wood," "Poelcappelle," "Passchendaele," "Cambrai, 1917," "St. Quentin," "Rosières," "Lys," "Estaires," "Messines, 1918," "Hazebrouck," "Bailleul," "Kemmel," "Béthune," "Soissonnais-Ourcq," "Tardenois," "Amiens," "Bapaume, 1918," "Drocourt-Quéant," "Hindenburg Line," "Canal du Nord," "St. Quentin Canal," "Beaurevoir," "Courtral," "Selle," "Sambre," "France and Flanders, 1914-18." "Struma," "Macedonia, 1915-18." "Helles," "Landing at Helles," "Krithia," "Suvla," "Scimitar Hill," "Gallipoli, 1915-16." "Rumani," "Egypt, 1915-16." "Gaza," "El Mughar," "Nebi Samwil," "Jaffa," "Palestine, 1917-18." "Archangel, 1918-19."

Agents—Lloyds Bank, Ltd., Cox's & King's Branch.

Regimental Journal—"The Thistle," 1st Bn. The Royal Scots, Maryhill Barracks, Glasgow.

Regimental Association—Royal Scots Association Benevolent Fund, c/o Royal Scots Club, 20, Abercromby Place, Edinburgh.

Regular and Militia Battalions.

Uniform—Scarlet. *Facings*—Blue.

1st Bn. (1st Foot) ... ... *Glasgow.*
2nd Bn. (1st Foot) ... ... *Egypt.*
3rd Bn. (Edinburgh Light Inf. Mil.) ... *Glencorse.*

Depôt ... *Glencorse Barracks, Milton Bridge, Midlothian.* Record Office ... ... *Hamilton.*

Territorial Army Battalions.

4th/5th Bn. ... *Drill Hall, Forrest Hill, Edinburgh.*
7th/9th Bn. ... ... 89, *East Claremont Street, Edinburgh.*

Colonel-in-Chief ... ... *H.R.H. The Princess* Mary, *Viscountess* Lascelles.

Colonel ... ... Altham, Lt.-Gen. *Sir* Edward A., *K.C.B., K.C.I.E., C.M.G.*, ret. pay, *p.s.c.* 16/10/18

Officer Commanding Depôt ... Fargus, Maj. N. H. S., *D.S.O., O.B.E.*, R. Scots (*s.c.*) ... 23/3/24

1st and 2nd Battalions (Regular).

Lt.-Colonels (2).

Mackenzie, J. H., *C.M.G., D.S.O., p.s.c.* (1) 17/9/22
3/6/17

Tanner, F. C., *C.M.G., D.S.O., p.s.c.* [*i*] (2) 15/1/26
3/6/18

Majors (8).

Charteris, N. K., *C.M.G., D.S.O., p.s.c.* (2) 1/9/15
bt. lt.-col. 1/1/18

Fargus, N. H. S., *D.S.O., O.B.E.* (*s.c.*) (1) *d.* 1/9/15

Colchester-Wemyss, J. M., *O.B.E.* (2) 27/10/15

Gillatt, J. M., *D.S.O., s.o.* 27/10/15

Stanley-Murray, H. E., *M.C.* (1) 8/2/17

Romanes, J. G. P., *D.S.O., p.s.c.* [1] 24/1/18
bt. lt.-col. 1/1/19

Mackenzie, J M., *D.S.O.* (1) 4/7/18

Simson, H. J. *M.C., p.s.c.* [L] *s.* 15/1/26
3/6/17

1st and 2nd Battalions—*contd.*

Captains (14).

de Stacpoole, E. H. M., M.C., *p.s.c., s.* 5/5/15

Scott-Moncrieff, R. (1) 13/5/15

Acheson, C. D. (2) 17/6/15

Hall, G. E., *M.C.* (2) 17/6/15
bt. maj. 3/6/18

Nicholson, D. H., M.C. *s.f.* 29/6/15

Buchanan, K. G., *M.C.*(2) 29/6/15

Hay, G. H., *D.S.O.* (1) 17/4/16

Crockatt, N. R., D.S.O., M.C. (*S.C.*) *s.c.s.* 7/8/16

McDougall, D. J., M.C., *s.f.* 25/8/16

Broadwood, J., *M.C.* (*s.c.*) (1) [2] 5/3/17

McCausland, F. M. (2) 1/1/21

Harris, W., M.C., *s.o.* 28/2/21

Carr, M., M.C., *s.c.s.* 26/10/21

MacBrayne, D. (1) 23/11/21

Maxwell, A. (2) 9/1/22

Devereux R. de B. (1) 23/1/22

Money, H. D. K. (2) *d.* 20/10/22
15/8/18

1st and 2nd Battalions—*contd.*

Captains—contd.

Mothersill, K. C. (1) 1/1/23

Milne, J. D. [L] (2) 29/1/23

Carstairs, F. (1) 29/1/23

Lammie, G., M.C., *p.s.c., s.* 19/11/23

Winchester, C. C., M.C. (2) *Adjt.* 15/12/23

Swinton, E. B (1) *d.* 22/12/23

Scott, R. (2) (*Garr. Adjt. & Qr.-Mr.*) 18/7/25

Johnston, F. L. (2) 10/4/26

Subalterns (34).

Lieutenants.

Purves, A. J. L., M.C., *i.* 27/7/17

White, S. E. H. E., *M.C.* (1) 7/10/17

Honeyman, P. E. C., s. 9/10/17

Kennedy, N. R., M.C., *i.* 19/1/18

Thurston, C. E., M.C., *i.* 28/2/18

Allsright, H. T., M.C., D.C.M., *s.o.* 29/6/18

Syme, A. G., M.M. *i.v.* 27/12/18

Goodall, L. M. (1) 21/6/19

Cunningham, W. A. (2) *d.* 24/10/19

Slater, J., *D.C.M.* (2) 14/12/19

McCance, J. B. (1) 21/2/20

Rodger, F. K. W. (1) *Adjt.* 4/4/23
21/6/19

Digitized by Google

1st and 2nd Battalions—*contd.*

Lieutenants—contd.

Mothersill, L. J., *c.o.* 21/2/20
Aird, W. A., c.o. 25 3 20
Cameron, D. R. G., c.o. 20/12/20
Ashmore, B. H., *d.* 16/7/21
Godley, A. S., s. 16/7/21
Gordon, A., *M.C., D.C M., M.M.* (2) 14/12/21
Mitchell-Innes, A. T. McL., c.o. 15/12/21
Ilderton, G. (1) 16/7/22
Paterson-Brown, A. M. (2) 14/7/23
Rundall, F. A., c.o. 14/7/23
Boon, A. G., a.m. 14/7/23
Galloway, A. E., c.o. 14/7/23
Byam-Shaw, G. (2) 23/12/23
Duncan, W. M. M., c.o. 31/8/24
Leslie, W. H. B. (1) 31/8/24
Robertson-Glasgow, R. W. (2) 31/1/25
Gray, W. M. (*War Office*) 1/2/25
Murray, J. (2) 1/2/25
Mackintosh, A. D. (1) 7/3/25
Oakley, J. R. (1) *d.* 31/1/26
Jamieson, J. L. (2) 27/8/26
Watson, R. G. (2) 27/8/26
Henderson, T. R. (2) 27/8/26
Mackenzie-Kennedy, A. G. (1) 27/8/26

2nd Lieutenants.

Bunn, S. (2) 30/8/24
Macdonald, J. A. (1) 18/12/24
Sheppard, F. B. H. (2) 29/1/25
Harland, H. C. (1) 29/1/25
Johnstone, R. F. (1) 14/8/25
Shafto, M. (1) 3/9/25
Delacombe, R. (2) 4/2/26
Eykyn, D. A. D. (1) 4/2/26
Harvey, W. L. (1) 4/2/26
Chalmers, G. A. R. G. (2) 4/2/26
Lumsden, H. G. S. (2) 4/2/26

Adjutants (2).

Rodger, F. K. W., *lt.* (1) 21/12/23
Winchester, C. C., *M.C., capt.* (2) 15/7/24

Quarter-Masters (3).

Fairall, W. G. H., *d.* 4/3/14
maj. 3/6/19
Thomson, D. C., *M.C., capt.* (1) 15/1/15 11/4/19
Pugh, A., *M.C., R.* (2) 22/6/19

3rd Battalion (Militia).

Hon. Colonel.

✕*Montagu-Douglas-Scott*, Col. Lord *H. F.* (*King's Body Guard for Scotland*) 21/12/12

Lt.-Colonel.

✕Strutt, E. L., *C.B.E., D.S.O.* 6/1/19

Captains.

✕Heathcote, R. E. M., *D.S.O.* 24/4/08
✕*Montagu-Douglas-Scott*, *D. J.*, O.B.E. 16/1/15
✕Scarisbrick, C. E. 2/2/15
✕Bulteel, M. C. 1/6/15

4th/5th Battalion (Queen's Edinburgh) (Territorial).

Drill Hall, Forrest Hill, Edinburgh.

Hon. Colonels.

The Lord Provost of Edinburgh for the time being.
Clark, R., C.B.E., V.D. 20/2/24

Lt.-Colonel.

✕Mure, A. H., *T.D., t.a.* 31/8/20
bt. col. 31/8/24

Major.

✕McDonald, A., *T.D.* 19/11/25

Captains.

✕Munro, D. S. 9/9/20
✕*Coull, R.* 23/12/21
17/6/20
Elphinstone, A. J. 5/5/23
✕Bowman, A. M., *M.C.* 17/7/24
Moyes, A. H. 30/5/25
McNeil, T. M. 2/6/26

Lieutenants.

Morrison, C. J. R. 6/4/23
Lees, J. B. 11/5/23
Stewart D. 2/7/23
✕Barclay, G. R. 22/7/24
Blount, W. L. M. 6/12/25

2nd Lieutenants.

Dodds, G. G. P. 25/9/24
Lemin, M. E. 4/5/25
Bennie, H. D. 15/2/26
Dallmeyer, C. J. Y. 31/5/26
Taylor, E. G. 14/6/26

Adjutant.

✕Thurston, C. E., *M.C.*, Lt. R. Scots. (*temp. Capt. T.A.* 24/2/24) 24/2/24

Quarter-Master.

Burns, E., *lt.* 18/8/21

Cadet Unit affiliated.
1st Territorial (Cadet) Co. R. Scots (Rotary Cadets).
[Uniform—*Scarlet.* Facings—*Blue.*]

7th/9th (Highlanders) Battalion (Territorial).

89, East Claremont Street, Edinburgh.

Hon. Colonels.

✕*Hamilton*, Gen. Sir *Ian S. M.*, G.C.B., G.C.M.G., D.S.O., T.D., ret. pay, *q.s.* [R] (*Col. Gordons*) 31/8/01
Rosebery, Rt. Hon. the Earl of, K.G., K.T., V.D. (*King's Body Guard for Scotland*) 12/2/10

Lt.-Colonel.

✕Blair, P. J., *D.S.O., t.a.* 16/2/20
bt. col. 16/2/24

Major.

✕Bennet Clark, T. W., *T.D.* 16/7/20

7th/9th Battalion (Territorial)—*contd.*

Captains.

✕Macdonald, N. 1/6,16
✕Chapman, A. R. C., *M.C.* (*s.c.*) 1/7/17
✕Grainger-Stewart, T., *M.C.* 23/7/21
✕McCrostie, H. C. *D.S.O.* 16/9/22
✕Hope, A. H. C. 21/7/23

Lieutenants.

✕Macrae, W. W. 1/7/17
✕Graham, M. M. 1/7/18
1/7/17
Macdiarmid, E. 26/11/22
Salvesen, I. R. S 25/2/23
MacIntyre, D. 18/8/23
James, A. H. 23/9/23
Officer, W. J. 5/4/24
Bannerman, R. B. W. 19/7/24
Mitchell, C. C. 9/12/24
Middleton, A. C. 20/1/25
Chiene, J. 19/6/25

2nd Lieutenant.

Hope, J. L. 13/3/26

Adjutant.

✕Bruce, I. R. C. G. M., *M.B.E.*, Capt. (*bt. maj.*) Camerons 9/4/26

Quarter-Master.

Thomson, W., *lt.* 13/7/21

Cadet Units affiliated.
Edinburgh Institution C. Co. (Highlanders) R. Scots.
Daniel Stewart's College C. Co. (Highlanders) R. Scots.
Castle Mills, C. Co., R. Scots.
[Uniform—*Scarlet.* Facings—*Blue.*]

Digitized by Google

THE QUEEN'S ROYAL REGIMENT (WEST SURREY). [2]

Home Counties Area.

The Cypher of Queen Catherine, within the Garter. In each of the four corners the Paschal Lamb with motto "*Pristinæ virtutis memor.*"

"*Vel exuvia triumphant.*" A Naval Crown, superscribed "1st June, 1794." The Sphinx, superscribed "Egypt."

"Tangier, 1662–80," "Namur, 1695," "Vimiera," "Corunna," "Salamanca," "Vittoria," "Pyrenees," "Nivelle," "Toulouse," "Peninsula," "Ghuznee, 1839," "Khelat," "Afghanistan 1839," "South Africa, 1851–2–3," "Taku Forts," "Pekin, 1860," "Burma, 1885–87," "Tirah," "Relief of Ladysmith," "South Africa, 1899–1902," "Afghanistan, 1919."

The Great War—25 *Battalions.*—"Mons," "**Retreat from Mons,**" "Marne, 1914, '18," "Aisne, 1914," "**Ypres, 1914, '17, '18,**" "Langemarck, 1914," "Gheluvelt," "Aubers," "Festubert, 1915," "Loos," "**Somme, 1916, '18,**" "Albert, 1916, '18," "Bazentin," "Delville Wood," "Pozières," "Guillemont," "Flers-Courcelette," "Morval," "Thiepval," "Le Transloy," "Ancre Heights," "Ancre, 1916, '18," "Arras, 1917, '18," "Scarpe, 1917," "Bullecourt," "**Messines, 1917,**" "Pilckem," "Menin Road," "Polygon Wood," "Broodseinde," "Passchendaele," "Cambrai, 1917, '18," "St. Quentin," "Bapaume, 1918," "Rosières," "Avre," "Villers Bretonneux," "Lys," "Hazebrouck," "Bailleul," "Kemmel," "Soissonnais-Ourcq," "Amiens," "**Hindenburg Line,**" "Épéhy," "**St. Quentin Canal,**" "Courtrai," "Selle," "Sambre," "France and Flanders, 1914–18," "Piave," "**Vittorio Veneto,**" "Italy, 1917–18." "Suvla," "Landing at Suvla," "Scimitar Hill," "**Gallipoli, 1915.**" "Rumani," "Egypt, 1915–16." "Gaza," "**El Mughar,**" "Jerusalem," "Jericho," "Tell 'Asur," "**Palestine, 1917–18.**" "Khan Baghdadi," "**Mesopotamia, 1915–18.**" "**N.W. Frontier, India, 1916–17.**"

Agents—Lloyds Bank, Ltd., Cox's & King's Branch.

Regimental Association—Old Comrades' Association, The Depôt, Guildford, Surrey.

Regular and Militia Battalions.

Uniform—Scarlet. *Facings*—Blue.

1st Bn. (2nd Foot) ... ... *Dover.*		3rd Bn. (2nd R. Surrey Mil.) ... ... *Guildford.*	
2nd " " *Allahabad (for Khartoum).*			
Depôt ... ... *Guildford.*		Record Office ... ... *Hounslow.*	

Territorial Army Battalions { 4th Bn. ... *Old Barracks, Mitcham Road, Croydon.* / 5th Bn. ... *Drill Hall, Guildford.*

Colonel ... Monro, Gen. *Sir* Charles C., *Bt., G.C.B., G.C.S.I., G.C.M.G., p.s.c., s., t.s.*... 13/10/20

Officer Commanding Depôt ... Denton, Maj. F. W. H., The Queen's R. 15/10/22

1st and 2nd Battalions (Regular).

Lt.-Colonels (2).

Rainsford-Hannay, J., *D.S.O.* (2) 26/1/24

Clarke, R. G., *C.M.G., D.S.O.* (1) 15/5/24

1/1/17

Majors (8).

Watson, S. T., *D.S.O.* (1) 1/9/15

Hunter, H. N. A., *D.S.O., p.s.c.* (1) 1/9/15

bt. lt.-col. 3/6/19

Dyer, G. N., *D.S.O.* (*S.C.*) 1/9/15

Lee, R. T., *C.M.G., D.S.O., O.B.E., p.s.c.* (2) 4/12/16

bt. lt.-col. 3/6/17

Faviell, W. F. O., *D.S.O.* (1) 29/1/17

bt. lt.-col. 1/1/21

Roberts, A. N. S., *O.B.E.* (2) 10/10/18

Denton, F. W. H. (1) *d.* 26/1/24

Giffard, G. J., *D.S.O., p.s.c.* [1] 15/5/24

bt. lt.-col. 1/1/19

Captains.

Boyd, J. D., D.S.O., *p.s.c., s.* 10/2/15

bt. maj. 1/1/17

1st and 2nd Battalions—*contd.*

Captains—contd.

Pain, M. W. H. (1) 7/4/15

Basset, R. A. M., M.C., *p.s.c., s.* 12/4/15

bt. maj. 1/1/18

Prendergast, G. R. [1] 4/5/15

Hull, H. C. E., *D.S.O.* (*s.c.*) (1) 17/5/16

bt. maj. 3/6/18

Olliver, G. K., *M.C.* (2) 2/10/15

Ross, R. K., D.S.O., M.C., *s.f.* 18/10/15

Buchan, T. O. M., *M.C.* (*s.c.*) (2) *d.* 24/11/15

Philpot, R. H., *M.C.* (2) 3/3/16

Jebens, F. J., M.C. [L] (2) 21/3/16

bt. maj. 11/11/19

Welman, L. L., *M.C.* (1) 26/3/16

Harrison, G. L., D.S.O. [L] (1) 1/7/16

Foster, R. C. G., *M.C.* (2) 15/8/16

Coates, J. B., *M.C.* (2) 27/8/17

Pilleau, G. A., M.C. (1) *Adjt.* 8/1/21

Symons, I. W. S. (2) 29/1/21

Jacob, F. A. 29/1/21

Upton, A. C. W., t. 25/6/21

Haggard, B. C. (1) 25/6/21

Bingham, E. S., M.C. [1] 25/6/21

1st and 2nd Battalions—*contd.*

Captains—contd.

Beeton, W. G. R. (1) *d.* 14/3/22

Shuldham-Legh, M. S. (2) 19/4/23

Carpenter, H. J. [*I*] (2) 1/11/23

Bolton, E. F., e.o. 14/2/24

Ozley-Boyle, R. F. C., M.C., *t.* 19/3/24

Veasey, H. G. (1) 15/5/24

Willis, N. A. (2) 15/5/24

Subalterns (34)

Lieutenants.

Coward, F. A. (1) 1/7/17

Bottomley, G. D. G. (1) 26/9/17

Cowan, J. R. G., e.o. 7/10/17

Howells, J. P., *M.C., D.C.M.* (1) 21/12/17

Wilson, R. C. (2) 9/1/18

Hughes, I. T. P., M.C. (2) *Adjt.* 16/2/18

Girling, F. E. B., M.C., *s.* 27/4/18

Mawditt, F. P., M.C., (*Spec. Appt.*) D.C.M. 8/7/18

Pickering, R. E. (2) 1/11/18

Bathgate, D. E., e.o. 1/11/18

Evans, H. G., M., t. 1/11/18

Boyd, J. L. S., *d.* 12/3/19

Phillips, J. B. P., e.o. 12/3/19

Block, A. P., t. 24/10/19

Sullivan, A. J. (1) *d.* 24/10/19

Digitized by Google

1st and 2nd Battalions—*contd.*

Lieutenants—contd.

Dickinson, D. C. G. (1) 24/10/19
Davis, F. J. (Spec. Appt.) 24/10/19
Combe, H. P. (2) 24/10/19
Denton, J. W. M. (1) 24/10/19
Bradley, V. J., c.o. 24/10/19
Fairbrother, A., c.o. 20/11/19
Ponsford, J. F. K. (1) 21/2/20
Oldham, G. C., a.m. 21/2/20
Wilson, K. J. (2) 21/2/20
Harrington, A. M. S. (1) 20/12/20
Palmer, G. V. (1) 20/12/20
Holme, R. H. (1) 20/12/20
Whitfield, J. Y., c.o. 20/12/20
Burton, R. M. (2) 20/12/20
Wright, B. W., c.o. 20/12/20
Haggard, G. (2) 16/7/21
East, L. C. (2) *d.* 14/7/23
Elias-Morgan, G. M. (1) 23/12/23
Elliott, H. A. V. (1) 30/4/24
Parsons, C. D. H. (2) 1/2/25
Fairtlough, L. H. (1) 27/8/26
Hacket Pain, A. U. H. (1) 27/8/26

2nd Lieutenants:

Dyke, T. H. (2) 30/8/24
Wilson, H. E. (2) 30/8/24
Grimston, G. S. (2) 29/1/25
Wood, H. (2) 3/9/25
Burton, B. E. L. (1) 3/9/25
Newell, H. W. (2) 3/9/25
Kelly, H. S. (2) 3/9/25
Sheldon, L. S. (2) 4/2/26
Gibbs, D. L. A. (2) 4/2/26

Adjutants (2):

Hughes, I. T. P., *M.C., it.* (2) 22/8/25
Pilleau, G. A., *M.C., capt.* (1) 17/4/26

Quarter-Masters (3).

Belchem, O. K., *O.B.E., M.C., d.* 25/8/14
capt. 25/8/17
Routley, W., *D.C.M., it.* (1) 22/11/18
Chitty, W. H., *it.* (2) 21/3/23

3rd Battalion.
(Militia.)

Hon. Colonel.

⚔*Northumberland*, The Duke of, K.G., O.B.E., M.V.O., *t.a.* 1/10/18

Majors.

⚔Barton, E. De L. 8/10/14
⚔*Storey, F. B.*, Capt. ret. pay 6/10/17
⚔*Phillips, W. A.*, O.B.E. 6/2/18

Captain.

⚔Hopkinson, J. A. L. 2/9/16

4th Battalion
(Territorial).

Old Barracks, Mitcham Road, Croydon.

Hon. Colonel.

Ashcombe, The Lord, C.B., T.D., *t.a.* 12/7/22

Lt.-Colonel.

⚔Bray, F. E., *M.C., T.D., t.a.* 16/2/25
30/6/23

Major.

⚔Evans, B. L., *T.D., t.a.* 9/12/22
3/6/16

Captains.

⚔Kingzett, E. P. 21/6/22
⚔Papworth, R. 12/7/24
⚔Cummins, B. W. 31/7/24
⚔Bryer, J. H. 14/2/25
⚔Wallerstein, L. D. J. (*Capt. Res. of Off.*) 14/2/25

Lieutenants.

Ellis, G. 27/8/23
Clark, P. H. 30/7/24
Stack, L. P. 11/5/25
Johnson, J. H. F. 16/7/25
⚔Ault, H. E. E. (*Lt. Res. of Off.*) 17/7/25
Burton, W. T. McQ. 26/11/25

2nd Lieutenants.

Amos, J. H. 17/4/25
Theweneti, A. R. 6/3/26
⚔Giggins, S. C. 7/4/26

Adjutant.

⚔Evans, H. G. M., Lt. The Queen's R. (*temp. Capt. T.A.* 9/3/26) 9/3/26

Quarter-Master.

⚔Stacey, W. H., *O.B.E., capt.* 26/12/24

[Uniform—*Scarlet.* Facings—*Blue.*]

Cadet Units Affiliated.
1st C. Bn. The Queen's R.
Purley County School C. Corps.
Russell School C. Corps.

5th Battalion
(Territorial).

Drill Hall, Guildford.

Hon. Colonel.

⚔*Perkins, W. J.*, O.M.G., V.D. 10/1/22

Lt.-Colonel.

⚔Harris, H. H. M., *T.D.* (*Capt. Res. of Off.*) *t.a.* 16/2/24
(*War Office*)

Major.

⚔Wigan, C. B., *M.C., t.a.* 24/3/24

Captains.

⚔*Yetts, L. M.*, M.C. 1/6/16
⚔*Perkins, W. J., jun.*, O.B.E., M.C. 1/6/16
⚔*Jardine, L. W.* 6/12/16
⚔*Ardagh, F. D.* 3/4/17
⚔Cave, W. S., *D.S.O.* 16/7/21
1/6/16
⚔Buckley, E. S. (*Capt. Res. of Off.*) 16/7/21
⚔Dorman-Smith, R. H. 2/8/25
Ponsonby, E. G. 31/7/26

Lieutenants.

Jardine, G. D. 13/11/22
Wise, A. R. 13/8/23
Baker, G. 15/8/24
Young, A. F. F. 27/1/25
Nicholson, K. 23/5/25
Wade, C. P. G. 21/12/25
Burton-Brown, C. 19/1/26
Eggar, D. P. 16/6/26

2nd Lieutenants:

Courtney, J. C. 6/1/25
Pakenham, A. J. E. 1/8/25
Bullen, C. E. A. 1/8/25
Bodilly, N. 15/3/26
Clarke, R. E. 26/5/26

Adjutant:

⚔Upton, A. C. W., Capt. The Queen's R. 10/10/25

Quarter-Master:

⚔Elliott, C. J. M., *D.C.M., it.* (*Capt. ret. pay*) (*Res. of Off.*) 27/6/26

[Uniform—*Scarlet.* Facings—*Blue.*]

Cadet Units affiliated.
Boxgrove School C. Corps.
The Farnham C. Corps (The Queen's.)
Frimley & Camberley C. Corps.
King Edward's School (Witley) C. Bn.
Gordon Boys' Home C. Bn.
Dorking High School C. Corps.
Farnham Grammar School C. Corps
The Farm School C. Bn.

Digitized by Google

THE BUFFS (EAST KENT REGIMENT). [3]

Home Counties Area.

The Dragon. In each of the four corners the united Red and White Rose ensigned with the Imperial Crown.
"Veteri Frondescit Honore."

"Blenheim," "Ramillies," "Oudenarde," "Malplaquet," "Dettingen," "Guadaloupe, 1759," "Deure," "Talavera," "Albuhera," "Vittoria," "Pyrenees," "Nivelle," "Nive," "Orthes," "Toulouse," "Peninsula," "Punniar," "Sevastopol," "Taku Forts," "South Africa, 1879," "Chitral," "Relief of Kimberley," "Paardeberg," "South Africa, 1900–02."

The Great War—16 *Battalions*.—"Aisne, 1914," "Armentières, 1914," "Ypres, 1915, '17," "Gravenstafel," "St. Julien," "Frezenberg," "Bellewaarde," "Hooge, 1915," "Loos," "Somme, 1916, '18," "Albert, 1916, '18," "Bazentin," "Delville Wood," "Pozières," "Flers-Courcelette," "Morval," "Thiepval," "Le Transloy," "Ancre Heights," "Ancre, 1916, '18," "Arras, 1917," "Scarpe, 1917," "Messines, 1917," "Pilckem," "Passchendaele," "Cambrai, 1917, '18," "St. Quentin," "Avre," "Amiens," "Bapaume, 1918," "Hindenburg Line," "Épéhy," "St. Quentin Canal," "Selle," "Sambre," "France and Flanders, 1914–18." "Struma," "Doiran, 1918," "Macedonia, 1915–18." "Gaza," "Jerusalem," "Tell 'Asur," "Palestine, 1917–18." "Aden," "Tigris, 1916," "Kut al Amara, 1917," "Baghdad," "Mesopotamia, 1915–18."

Agents—Lloyds Bank, Ltd., Cox's & King's Branch.

Regimental Journal—"The Dragon," Depôt, The Buffs, Canterbury.

Regimental Association—The Past and Present Association of the Buffs Depôt, The Buffs, Canterbury.

Regular and Militia Battalions.

Uniform—Scarlet. *Facings*—Buff.

1st Bn. (3rd Foot) ... ... *Gibraltar (for Bareilly).*
2nd " " ... ... *Portland (for Aldershot).*
3rd Bn. (East Kent Mila.) ... ... *Canterbury.*
Depôt ... ... *Canterbury.*
Record Office ... ... *Hounslow.*

Territorial Army Battalion, 4th Bn., *Drill Hall, St. Peter's Lane, Canterbury.*

Allied Regiment of Canadian Militia.

The Queen's Own Rifles of Canada ... ... *Toronto, Ontario.*

Colonel-in-Chief ... *His Majesty*, Christian X., *King of* Denmark, *K.G., G.C.B., G.C.V.O.* ... 12/5/14
Colonel ... ... Paget, Gen. *Rt. Hon. Sir* Arthur H., *G.C.B., K.C.V.O.*, ret. pay [R] ... 6/11/14
Officer Commanding Depôt ... Jackson, Maj. J. V. R., The Buffs 11/3/25

1st and 2nd Battalions (Regular).

Lt.-Colonels (2).

Kennedy, J., *C.M.G., D.S.O.* (2) 27/4/23
bt. col. 3/6/19
Power, R. E., *D.S.O.* (1) 27/4/23
3/6/19

Majors (8).

Lucas, L. W., *D.S.O., M.C.* (1) 1/9/15
bt. lt.-col. 1/1/19
Smith, L. H. (2) 1/9/15
Crookenden, J., *D.S.O.* (1) 8/1/16
Lee, G., *D.S.O., M.C., w.i.* 11/12/16
Jackson, J. V. R. (2) *d.* 18/1/17
Thewles, H. A., *D.S.O., w.i.* 15/2/17
bt. lt.-col. 3/6/18
Hart, N. S. (1) 27/8/24
Scarlett, *Hon.* P. G., *M.C., p.s.c.* (2) 1/11/24
3/6/17

Captains (14).

Thomson, A. B., M.B.E., *p.s.c., s.* 27/4/15
Field, C. S., *O.B.E.* (2) 10/5/15
Allen, J. F. W., M.C., *p.s.c., s.* 29/5/15
Hamilton, G. F., M.C. (2) *Adjt.* 29/5/15

1st and 2nd Battalions—*contd.*

Captains—contd.

Morgan, H. de R., *D.S.O.* (2) 4/8/15
Stronge, H. C. T., D.S.O., M.C., *[I] s.c.s.* 16/9/15
Peareth, A. J. (1) 7/10/15
Wilkins, D. A., M.B.E. (1) *Adjt.* 1/11/15
Morley, H. C. C. (2) 23/12/15
Howe, G. R. (2) 30/12/15
Causton, L. P., *M.C.* (2) 10/3/16
Whitaker, F., M.C., *s.* 2/9/16
bt. maj. 1/1/23
Allen, E. H. (2) 13/9/16
Rice, N. D. (2) *d.* 1/1/17
Haymen, E. W. P., c.o. 1/1/17
Backhouse, E. B., c.o. 3/12/21
Watson, R. M. *[I] (s.c.)* (1) (d) 14/3/22
Essell, L. M. S. (1) 14/3/22
Tuke, R. J. (1) 22/11/24
Hammond-Davies, B. E., M.C., *t.* 22/11/24
Webster, R. W. M., w.i. 4/5/25
Sandilands, R. B., *M.C., s.f.* 4/5/25
Stainforth, A. G. C., M.C., *c.o.* 11/5/25
Keble, T. H., s. 11/5/25
Wood, C. J., *M.C.* (1) 11/5/25
Griffith, W. B. (2) 11/5/25
Wale, N. G. (1) 11/5/25
Marshall, F. A. J. E., *D.S.O., M.B.E., M.C.* (1) 17/9/25
Willows, J. R. (1) 21/9/25

1st and 2nd Battalions—*contd.*

Subalterns (34).

Lieutenants.

Wilson, C. E., *M.B.E.* (1) 16/9/16
Reid, T. R., *M.C.* (1) 1/7/17
Knight, C. R. B., *d.* 1/7/17
Hall, E. F., M.C. *[I] s.c.s.* 1/7/17
Lloyd, C., a.m. 7/10/17
Turner, A. F. St. A. (2) 19/1/18
Robertson, H. P. P., c.o. 19/1/18
Fox, P. R. H., *M.C.* (1) 20/1/18
Barry, E., c.o. 7/2/18
Brown, G. C. M., *M.C.* (2) 19/5/18
Chester, J., c.o. 21/9/18
Rowe, W. H., c.o. 12/3/19
Hendin, D. W., M.C., [2] 28/5/19
Lister, D. S., *M.C.* (2) 21/6/19
Symonds, H. F. G. d'A. (2) 21/6/19
Mitchell, G. H., c.o. 21/6/19
Hoare, N. E. (2) 24/10/19
Rose, A. J. D. (1) 24/10/19
Fearnside-Speed, A. A. J. N. (2) *d.* 24/10/19
Sankey, G. B. (1) 24/10/19

Digitized by Google

1st and 2nd Battalions—contd.

Lieutenants—contd.

Milton, H. (1)	25/12/19
Penlington, T. N., e.o.	21/2/20
Cartwright, J., e.o.	21/2/20
King, J. E. (2)	21/2/20
Knocker, H. S. (2)	20/12/20
Oliver, G. L. B. (1)	20/12/20
Coates, D. C. (1)	16/7/21
Spear, T. H. (1) *d.*	16/7/21
Crozier, J. C. T., e.o.	16/7/21
Cass, W. G., *M.B.E.* (2)	17/12/21
Crozier, F. G. (1)	14/7/23
Mallam, K. M. C., *e.o.*	1/2/25
Airy, E. A. (2)	10/7/25
Haggard, C. (2)	30/8/25
Boucher, V. (1)	27/8/26
Williams, J. R. P. (1)	27/8/26

2nd Lieutenants.

Knatchbull, W. D. (2)	30/8/24
Bruce, E. P. C. (2)	29/1/25
Botley, J. A. (2)	29/1/25
Nicholson, J. G. (2)	3/9/25
Lynden-Bell, P. T. G. (2)	3/9/25
Walters, H. de L. (1)	3/9/25
Dewar, M. P. D. (1)	4/2/26
Parry, F. W. B. (2)	4/2/26
Foster, J. H. N. (1)	4/2/26

Adjutants (2).

Hamilton, G. F., *M.C., capt.* (2)	2/8/25
Wilkins, D. A., *M.B.E., capt.* (1)	23/8/25

Quarter-Masters (3).

Cook, T., *M.B.E., d.*	4/10/18
capt.	1/7/17
Corney, A., *M.B.E.* (2)	30/12/15
capt.	30/12/18
Andrews, A. W., *D.C.M., d.* (1)	25/6/23

3rd Battalion (Militia).

Hon. Colonel.

⚔*Brinckman*, Sir *Theodore F.*, Bt., C.B. (*Hon. Lt.-Col. in Army*)	28/6/08
	15/7/07

Major.

⚔Ward, H. E., *O.B.E.* (*Hon. 2nd Lt. in Army*)	22/5/15

Captains.

⚔*Baker, R. H. W.*	2/2/15
⚔*Silverwood-Cope, A. L.*, M.B.E.	27/1/16
⚔Jackson, A. R.	27/1/16

4th Battalion (Territorial).

Drill Hall, St. Peter's Lane, Canterbury.

Hon. Colonel.

Goschen, The Visct., C.B.E., V.D.	G.C.I.E., 13/10/23

Lt.-Colonel.

⚔Burns, E. B., *t.d.*	20/3/24

Major.

⚔Collard, B. S.	14/1/25

4th Battalion (Territorial)—contd.

Captains.

⚔Smith, H. L.	4/1/21
⚔V.C. Dean, D. J.	27/7/21
⚔Witts, C. S. F.	28/7/21
⚔Coote, D. V.	13/1/24
⚔Winch, C. A.	13/1/24
⚔Hardcastle, A. E. L.	23/7/26
	29/7/20

Lieutenants.

⚔Bacon, G. D., *M.C.*	29/6/18
⚔Sherwood, J.	1/5/19
⚔Brooke, C. H. M.	21/6/19
⚔Moss, J.	16/10/22
Turner, A. J.	20/7/23
Polle, R. S.	21/7/23
⚔Chambers, E. G.	1/3/24
	18/6/19
⚔James, *Hon.* W. E. C.	1/3/24
Warner, G. R.	7/4/26
	28/9/18

2nd Lieutenants.

Collins, L. J.	1/12/24
Iggulden, D. P.	12/3/25
Mount, G. H.	27/9/25
Parish, R. G.	28/9/25
Cheney, R. J.	9/6/26

Adjutant.

⚔Hammond-Davies, B. E., *M.C.*, Capt. The Buffs.	14/12/23

Quarter-Master.

⚔Keeler, F. H., *capt.*	25/1/18

[Uniform—*Scarlet.* Facings—*Buff.*]

Cadet Units Affiliated.

Depôt, Royal Marine O. Corps.
Kent College C. Corps.
Simon Langton School C. Corps.

Supplementary Reserve.

Category B.

Lieutenant.

⚔Findlay, W. R.	28/8/25

2nd Lieutenants.

Smith, D. W. R.	10/12/24
Roff, N. H.	22/10/25
Gordon, C. A. R.	7/4/26

Digitized by Google

THE KING'S OWN ROYAL REGIMENT (LANCASTER). [4]

East Lancashire Area.

The Royal Cypher within the Garter. In each of the four corners the Lion of England.

" Namur, 1695," " Gibraltar, 1704–5," " Guadaloupe, 1759," " St. Lucia, 1778," " Corunna," " Badajoz," " Salamanca," " Vittoria," " St. Sebastian," " Nive," " Peninsula," " Bladensburg," " Waterloo," " Alma," " Inkerman," " Sevastopol," " Abyssinia," " South Africa, 1879," " Relief of Ladysmith," " South Africa, 1899–1902."

The Great War—16 *Battalions.*—" Le Cateau," " Retreat from Mons," " **Marne, 1914,**" " Aisne, 1914," " Armentières, 1914," " **Ypres, 1915, '17,**" " Gravenstafel," " St. Julien," " Frezenberg," " Bellewaarde," " Festubert, 1915," " Loos," " **Somme, 1916, '18,**" " Albert, 1916, '18," " Bazentin," " Delville Wood," " Pozières," " Guillemont," " Ginchy," " Flers-Courcelette," " Morval," " Le Transloy," " Ancre Heights," " Ancre, 1916," " **Arras, 1917, '18,**" " Scarpe, 1917, '18," " Arleux," " **Messines, 1917,**" " Pilckem," " Menin Road," " Polygon Wood," " Broodseinde," " Poelcappelle," " Passchendaele," " Cambrai, 1917, '18," " **St. Quentin,**" " **Lys,**" " Estaires," " Hazebrouck," " Béthune," " Bapaume, 1918," " Drocourt-Quéant," " Hindenburg Line," " Canal du Nord," " Selle," " Valenciennes," " Sambre," " **France and Flanders, 1914–18.**" " Struma," " Doiran, 1917, '18," " **Macedonia, 1915–18.**" " Suvla," " Sari Bair," " **Gallipoli, 1915.**" " Egypt, 1916." " Tigris, 1916," " Kut al Amara, 1917," " Baghdad," " **Mesopotamia, 1916–18.**"

Agents—Lloyds Bank, Ltd., Cox's & King's Branch.

Regimental Journal—The Lion & The Rose, Bowerham Barracks, Lancaster.

Regimental Association—The King's Own Royal Regiment Aid Fund, 40, Norroy Road, London, S.W.15.

Regular and Militia Battalions.

Uniform—Scarlet. *Facings*—Blue.

1st Bn. (4th Foot) ...*Shorncliffe (for Aldershot).*
2nd " " ... ... *Rawalpindi.*
3rd Bn. (1st R. Lancashire Mil.) ... ... *Lancaster.*

Depôt ... ... *Lancaster.* Record Office ... ... *Preston.*

Territorial Army Battalions ... ... 4th Bn. *Drill Hall, Ulverston.* 5th Bn. *Phœnix St., Lancaster.*

Colonel-in-Chief ... ... THE KING.

Colonel ... Hunter, Gen. *Sir* Archibald, *G.C.B., G.C.V.O., D.S.O., T.D.*, ret. pay [R] 6/8/13

Officer Commanding Depôt ... Bois, Bt. Lt.-Col. J., *D.S.O., M.C.*, King's Own R. ... 29/4/24

1st and 2nd Battalions (Regular).

Lt.-Colonels (2).

Nixon, J. A., *D.S.O.* (2) 3/5/23
3/6/19
Nicholson, O. H. L., *C.M.G., D.S.O., p.s.c.* (1) 3/5/24
bt. col. 1/7/22

Majors (8).

Grover, C. W. (1) 1/9/15
Foster, A. H. B., *D.S.O.* (1) 1/9/15
Kaulback, H. A., *O.B.E.* (2) 1/9/15
bt. lt.-col. 1/1/18
Gribbon, W. H., *C.M.G., C.B.E., p.s.c.* [*I*] (2) 1/9/15
bt. col. 1/1/21
Bois, J., *D.S.O., M.C.* (1) *d.* 8/1/16
bt. lt.-col. 3/6/17
Cowper, L. I., *O.B.E.* (1) 8/1/16
Young, J. M., *D.S.O.* (1) 8/1/16
Somerville, W. A. T. B., *D.S.O., i.* 8/5/16
bt. lt.-col. 3/6/19
FitzGerald, T. O., *O.B.E., M.C., s.* 8/5/16
bt. lt.-col. 1/1/17
Keith, G. T. E., *D.S.O., O.B.E., s.* 28/1/18

Captains (14).

Finch, H. S., M.C., *o.o.* 2/3/15
Carter, C. R., D.S.O., *o.o.* 2/3/15

1st and 2nd Battalions—*contd.*

Captains—contd.

Morrell, J. F. B., D.S.O., M.V.O., *m.o.* 11/5/15
bt. maj. 3/6/17
Packard, J. E. E., *M.C.* (2) 15/8/15
Irvine, C. G. S. (*Spec. Appt.*) 10/10/15
de Cordova, V. L., M.C., *s.* 23/11/15
Matthews, R. C., M.C. [*I*] (*s.c.*) [1] 23/11/15
Seddon, A. D. (1) *Adjt.* 16/2/16
O'Connor, E. R., *M.C.* (2) 4/7/16
Bevan, J. A. (2) 13/7/17
Hardy, J. H., M.C., *t.* 13/7/17
Beaumont, G. R. R. (1) 13/7/17
Gawne, D. H., s.f. 28/11/20
Bosanquet, A. R., M.C., *s.* 1/3/21
Tittle, D. R. (2) *Adjt.* 1/1/23
Briggs, W. N. (2) *d.* 1/1/23
Welch, R. H., *D.S.O.* (1) *d.* 1/3/24
Whitworth, C. S. (2) 12/6/25
6/3/21
Barraclough, J. A., M.C., *t.* 6/5/24
Murrane, H. D., M.C., *s.f.* 11/6/24
Baker, C. F. T. (1) 11/6/24
White, R. P. F., *M.C.* (1) 1/9/24
Somerville, R. T., M.C., *t.* 6/9/24
Pobgee, H. A., M.C., [2] 6/9/24
Green, W. H., *M.C.* (2) 20/10/24
Armstrong, B. D. (1) 20/10/24
Ribchester, G., i.v. 20/10/24
Ryan, J. (2) 14/3/25
Bruno, H. A. B., *M.B.E.* (1) 15/4/25
Wyncoll, A. W. (2) 20/4/25
Radcliffe, R. A. C. (2) 14/5/25

1st and 2nd Battalions—*contd.*

Subalterns (34).

Lieutenants.

Crow, S. H. (1) 7/10/17
Hargreaves, A. N. (2) 15/11/17
King, H. J., i.v. 20/1/18
Carr, R., *M.C., D.C.M.* (1) 1/11/18
Goldie, R. M. J. (2) 21/6/19
FitzSimon, C. R. M. D. O'C., *M.C.* (2) *d.* 21/6/19
Harper, C. W., o.o. 20/12/19
Lugard, J. W. (2) 21/2/20
Scott, H. S., o.o. 21/2/20
Card, A. T. T., *d.* 21/2/20
Jones, R. E. A. (1) 21/2/20
Alleyne, H. M. (2) *s.* 20/12/20
Garner, W. M. (1) 20/12/20
Lloyd, W. J., D.S.O., M.C., *o.o.* 28/1/21
Ramsay-Fairfax-Lucy, E. A. R. [*I*] (1) 16/7/21
Haynes, H. A. (1) *d.* 16/7/22
Aslett, A. R. (1) 24/12/22
Head, J. A. (1) 24/12/22
Bazalgette, V. S., a.m. 23/12/23

Digitized by Google

1st and 2nd Battalions—*contd.*

Lieutenants—contd.

Gibson, C. (1)	23/12/23
Johnson, J. O. (1)	23/12/23
Perry, W. F. N. (2)	14/7/24
Simpson, A., e.c.	1/2/25
Tilly, W. T. P. (2)	1/2/25
Langdon, C. B., a.s.	14/7/25
Haynes, E. G. (2)	30/8/25
Wright, H. O. (1)	30/8/25
Howse, V. E. (1)	31/1/26
Mears, F. R. L. (1)	31/1/26
Freeman, B. F. R. M. (1)	27/8/26

2nd Lieutenants.

Rogers, H. C. B. (2)	30/8/24
Mandeville, C. (2)	29/1/25
Creedon, H. E. (2)	29/1/25
Evans, P. H. F. (2)	29/1/25
Bartholomew, W. G. H. (2)	3/9/25
Woolmer, F. M. (1)	3/9/25
Hallam, R. W. (2)	3/9/25
Hillyard, H. L. S. (2)	4/2/26

Adjutants (2).

Seddon, A. D., *capt.* (1)	5/2/24
Tittle, D. R., *capt.* (2)	12/9/25

Quarter-Masters (3).

Morrell, A. W., *M.C.* (1)	25/8/14
capt.	25/8/17
Creedon, T. G., *d.*	4/9/14
capt.	1/7/17
Connell, M. (2)	4/10/14
capt.	1/7/17

3rd Battalion (Militia).

Hon. Colonel.

⚔*North, B. N.*, C.B., M.V.O. (*Hon. Brig.-Gen. in Army*) 19/7/08

Lt.-Colonel.

⚔Lloyd, J. H., *D.S.O.* 7/8/17
1/1/18

Majors.

⚔*Wright, H. S.* 11/5/17
⚔*Nixson, H. L.* 7/8/18

Captains.

⚔Aston, K. 2/2/15
⚔Barnes, F. G. L. 2/2/15

4th Battalion (Territorial).

Drill Hall, Ulverston.

Hon. Colonel.

⚔*Cavendish*, Rt. Hon. Lord *R. F.*, C.B., C.M.G., T.D. 4/8/11

Lt.-Colonel.

⚔Kennedy, W. H. B. R., *t.a.* 16/2/26

Major.

⚔Taylor, G. F., *M.B.E.* †16/2/26

Captains.

⚔Clarke J. A. T. 30/1/17
⚔Horne, R. H. 23/6/20
⚔Dixon, T., *M.C.* 23/4/23
⚔Lowden, O. G. 27/2/24
⚔Palmer, B. H. 16/2/26

Lieutenants.

Hodgson, G. W.	1/11/22
⚔Thorpe, T.	1/3/24
Hodgson, J. L. W.	1/4/24
Thompson, J. R. S.	1/1/25
Spence, D.	1/11/25

4th Battalion (Territorial)—*contd.*

2nd Lieutenants.

Pearson, H. N.	15/7/24
⚔Stevenson, F. J.	20/7/25
Lock, G. J. W. F.	29/9/25
Milne, W. G.	27/10/25

Adjutant.

⚔Hardy, J. H., *M.C.*, Capt. King's Own R. 24/3/24

Quarter-Master.

⚔Powell, P. W., *M.C.*, *capt.* 20/4/15

[Uniform—*Scarlet.* Facings—*Blue.*]

5th Battalion (Territorial).

Phœnix Street, Lancaster.

Hon. Colonel.

⚔*Hunter*, Gen. Sir *Archibald* G.C.B., G.C.V.O., D.S.O., T.D., ret. pay (*Col. King's Own R.*) [R] 27/2/01

Lt.-Colonel.

⚔Sharpe, G. W., *O.B.E.*, *T.D.*, *t.a.* 16/2/20
bt. col. 16/2/24

Major.

⚔Atkinson, E., *T.D.* 16/7/20

Captains.

⚔Seward, A. S. 1/6/16
⚔Warbrick, H. J. 23/7/24
⚔Todd, E. V. 24/11/25
Taylor, F. B. †10/10/25

Lieutenants.

⚔Watts, W. J.	28/6/22
Oglethorpe, G.	15/9/23
⚔Williman, T.	1/6/24
⚔Beatson, J.	14/5/25
Burton, A. N.	15/5/25

2nd Lieutenants.

Saer, R. H.	1/3/25
Daniels, J. C.	1/3/25
Robson, W. H	1/3/25
⚔Iniff, W.	21/9/25
⚔Forshaw, H.	1/1/26

Adjutant.

⚔Barraclough, J. A., *M.C.*, Capt. King's Own R. 6/5/24

Quarter-Master.

⚔Burton, N., *M.C.*, *capt.* 14/5/15

[Uniform—*Scarlet.* Facings—*Blue.*]

Cadet Unit Affiliated.
Baine's Grammar School C. Corps.

Supplementary Reserve.

Category B.

2nd Lieutenant.

Carter, D. G. 16/12/25

Digitized by Google

THE NORTHUMBERLAND FUSILIERS. [5]

Northumbrian Area.

St. George and the Dragon. In each of the four corners the united Red and White Rose slipped ensigned with the Royal Crest.

"Quo fata vocant."

"Wilhelmstahl," "St. Lucia, 1778," "Rolica," "Vimiera," "Corunna," "Busaco," "Ciudad Rodrigo," "Badajoz," "Salamanca," "Vittoria," "Nivelle," "Orthes," "Toulouse," "Peninsula," "Lucknow," "Afghanistan, 1878-80," "Khartoum," "Modder River," "South Africa, 1899-1902."

The Great War—52 *Battalions.*—**"Mons," "Le Cateau," "Retreat from Mons," "Marne, 1914," "Aisne, 1914, '18," "La Bassée, 1914," "Messines, 1914, '17, '18," "Armentières, 1914," "Ypres, 1914, '15, '17-'18," "Nonne Bosschen," "Gravenstafel," "St. Julien," "Frezenberg," "Bellewaarde," "Loos," "Somme, 1916, '18," "Albert, 1916, '18," "Bazentin," "Delville Wood," "Pozières," "Flers-Courcelette," "Morval," "Thiepval," "Le Transloy," "Ancre Heights," "Ancre, 1916," "Arras, 1917, '18," "Scarpe, 1917, '18," "Arleux," "Pilckem," "Langemarck, 1917," "Menin Road," "Polygon Wood," "Broodseinde," "Passchendaele," "Cambrai, 1917, '18," "St. Quentin," "Bapaume, 1918," "Rosières," "Lys," "Estaires," "Hazebrouck," "Bailleul," "Kemmel," "Béthune," "Scherpenberg," "Drocourt-Quéant," "Hindenburg Line," "Épéhy," "Canal du Nord," "St. Quentin Canal," "Beaurevoir," "Courtrai," "Selle," "Valenciennes," "Sambre," "France and Flanders, 1914-18," "Piave," "Vittorio Veneto," "Italy, 1917-18." "Struma," "Macedonia, 1915-18." "Suvla," "Landing at Suvla," "Scimitar Hill," "Gallipoli, 1915." "Egypt, 1916-17."**

Agents—Lloyds Bank, Ltd., Cox's & King's Branch.

Regimental Journal—St. George's Gazette, The Old Mill House, Preston Crowmarsh, Nr. Wallingford.

Regimental Association—Northumberland Fusiliers Aid Society, 8, Higham Place, Newcastle-on-Tyne.

Regular and Militia Battalions.

Uniforms—Scarlet. *Facings*—Gosling Green.

1st Bn. (5th Foot) ... ... *Ballykinlar.*
2nd " " ... *Fyzabad (for Nowshera).*
Depôt ... ... *Newcastle-on-Tyne.*
3rd Bn. (Northumberland Mil.) *Newcastle-on-Tyne.*
Record Office ... ... *York.*

Territorial Army Battalions.

4th Bn. ... ... *Newburn.*
5th Bn. ... ... *Drill Hall, Walker-on-Tyne.*
6th Bn. ... *St. George's Drill Hall, St. Mary's Place, Newcastle-on-Tyne.*
7th Bn. ... *Drill Hall, Fenkle Street, Alnwick.*

Colonel ... ... Wilkinson, Maj.-Gen. *Sir* Percival S., *K.C.M.G., C.B.*, ret. pay *(Res. of Off.)* 29/1/15

Officer Commanding Depôt ... ... Platt, Bt. Lt.-Col. W., *D.S.O.*, North'd Fus., *p.s.c.* 21/4/26

1st and 2nd Battalions (Regular).

Lt.-Colonels (2).

Kershaw, S. H. *D.S.O., p.s.c.* (2) 15/9/25, 1/1/19
Herbert, W. N. *C.M.G., D.S.O., p.s.c.* (1) 23/11/25, 1/1/18

Majors (8).

Foster, O. B., *M.C.* (*S.C.*) (2) 8/1/16
Booth, R. M. St. J., *D.S.O.* (1) 8/5/16
Ovans, H. L., *C.B.E., s.* 8/5/16
Platt, W., *D.S.O., p.s.c.* (1) *d.* 29/1/24
bt.lt.-col. 30/1/24
Critchley-Salmonson, R.E., *M.C.* (2) 15/4/25, 3/6/18
Garnier, A. P., *M.B.E., M.C., p.s.c.* [*I*] *s.* 15/9/25
Chenevix-Trench, J. F., *D.S.O.* (S.C.) (1) 23/11/25, 3/6/17
Baxter, E. H. (2) 7/5/26

Captains (14).

Rushbrooke, W. P. H., *D.S.O.* (1) 28/8/15

1st and 2nd Battalions—*contd.*

Captains—contd.

Carroll-Leahy, T. J., D.S.O., M.C. (*S.C.*) *s.* 28/4/15
bt. maj. 3/6/17
Sutherland, H. O. (*Spec. Appt.*) 10/5/15
Williams, K. G., O.B.E., *t.* 21/8/15
bt. maj. 3/6/19
Braddell, W. H. (1) 1/10/15
Powell, H. I. (1) 20/11/15
Chipper, C., *M.C.* (2) 1/7/16
Buckley, E. G. M. (1) 28/8/17, 24/7/16
Dorman-Smith, E. E., M.C., *m.c.* 26/8/16
Hogshaw, J. H., *M.C.* (2) 3/8/20
Arkwright, C. G., *M.C.* (1) *d.* 5/11/21
Hamilton, C. E., c.o. 23/11/21
Plummer, A. E. B., *M.C.* (2) 23/11/21
Redwood, T. C. L., c.o. 25/8/22
Gatehouse, G. J. W., t. 25/8/22
Waight, D. E. F., *M.C.* (2) *d.* 29/3/22
Pemberton, E. G. [L] (1) 1/1/23
Lindsay, D. S., *M.C.* (1) 1/1/23
Scanlan, T. M., M.C. (*Spec. Appt.*) 17/10/23
Attwater, H. F. (2) 8/12/23

1st and 2nd Battalions—*contd.*

Captains—contd.

English, C. R. L. [*I*] (*Spec. Appt.*) 1/8/24
Cooper, C. H., *M.C.* (2) 1/8/24
Trenam, R., M.B.E., M.C., *t.* 28/8/24
Edgeworth-Johnstone, R. (2) 30/9/25
Newstead, B. R., *D.S.O., M.C.* (1) 5/12/25

Subalterns (34).

Lieutenants.

Thomas, L. C., M.C., *c.o.* 28/2/18
McClean, T. H., t.v. 10/3/18
Alexander, R., M.M., *w.a.* 11/8/18
Byrne, J. O., M.C., *c.o.* 28/3/18
Seth-Smith, K. A. (1) 19/4/18
Prickett, F. C., O.B.E., *M.C., c.o.* 20/4/18
Grimley, E. H. D. (2) 27/4/18
Bennett, T., *M.C., d.* 21/8/18
Fryer, R. W. H., *M.C.* (2) 24/10/19
Ingledew, H. A. (2) 24/10/19
Humphreys, G. C. (2) *Adjt.* 20/12/20
Pringle, B. T. G. (2) 20/12/20
Crawhall, W. N. C. (1) *Adjt.* 17/12/21
Martin, E. O. (2) 17/12/21
Earle, P. H. (2) *d.* 16/7/22
Kilgour, I. J. (1) 24/12/22

Digitized by Google

1st and 2nd Battalions—*contd.*

Lieutenants—contd.
Forbes Watson, R. F. (1) *d.* 24/12/22
Butterfield, F. H. (1) 24/12/22
Carr-Ellison, C. F. C. (1) 24/12/22
Beckwith, C. E. (1) 14/7/23
Tarleton, B. (2) 23/12/23
Bucknall, D. C. (2) 8/7/24
Holdsworth-Hunt, C. W. (1) 31/8/24
Bolster, G. H. (1) 1/2/25
Bland, T. E. (1) 1/2/25
Jones, W. P. (1) 30/8/25
Yorke, R. H. (1) 30/8/25
Collingwood, A. C. (2) 31/1/26
Macmullen, M. N. E. (1) 31/1/26
Flower, H. S. (2) 27/8/26

2nd Lieutenants.
Clifford, W. R. M. (2) 30/8/24
Kingstone, J. A. C. (2) 18/12/24
Parsons, F. G. A. (1) 29/1/25
Surtees, R. S. (2) 29/1/25
Hobbs, R. H. (2) 31/1/25
Stockley, R. C. (1) 4/2/26
Leech, B. J. (2) 4/2/26
Foster, K. O. N. (2) 4/2/26
Whelan, R. P. (1) 4/2/26
Clarke, R. S. N. (1) 4/2/26

Adjutants (2).
Crawhall, W. N. C., *lt.* (1) 12/6/24
Humphreys, G. C., *lt.* (2) 5/9/25

Quarter-Masters (3).
Myers, W., *M.C., D.C.M.* (1) 1/5/17
capt. 1/5/25
Maynard, J. H., *lt.* (2) 11/4/19
Wombwell, F., *M.B.E., d.* 4/2/22
31/3/18
capt. 31/3/26

4th Battalion (Territorial).
Newburn.

Hon. Colonel.
⚔*Foster, A. J.*, C.M.G., (*Hon. Capt. in Army*) C.B.E. 6/5/22

Lt.-Colonel.
⚔Gibson, C. O. P., *M.C., t.a.* 27/5/22
bt.-col. 27/5/26

Major.
⚔Cruddas, B., *D.S.O.* (*Lt.-Col. Res. of Off.*) 16/2/24

Captains.
⚔Bradley, G. L. 21/9/17
⚔Hare, A. B., *M.C.* 22/9/17
⚔Wood, R. 1/4/23
⚔Clarke, F. B. 1/4/23
Charlewood, G. E. 30/1/26

Lieutenants.
⚔Gibson, W. M., *M.C.* 7/3/22
Anderson, J. W. McL. 8/3/22
McLellan, A. 9/9/24
Clark, J. 1/11/24
Fleming, A. 25/11/24
Todd, J. M. 10/1/25

2nd Lieutenants.
Todd, A. S. 12/1/25
⚔Peters, O. A. 1/4/25
Smith, G. B. 14/4/25
Bennett, C. D. 6/3/26

4th Battalion (Territorial)—*contd.*

Adjutant.
⚔Williams, K. G., *O.B.E.*, Capt. (*bt. maj.*) North'd Fus. 30/3/23

Quarter-Master.
⚔Watson, W., *M.C., capt.* (*Capt. Res. of Off.*) 5/5/20

[Uniform—*Scarlet.*
Facings—*Gosling Green.*]

5th Battalion (Territorial).

Drill Hall, Walker-on-Tyne.

Hon. Colonel.

Lt.-Colonel.
⚔Anderson, W., *D.S.O., M.C., t.a.* 22/2/26

Major.

Captains.
⚔Leete, W. H., *D.F.C.* 18/7/18
⚔Carlile, T. A. 9/2/24
⚔Herdman, T. A. 30/4/25

Lieutenants.
Phillips, F. H. 1/6/23
Stanley, G. M. I. 3/10/23
Ellis, G. 1/3/25
⚔Rooksby, R. H. 1/11/25

2nd Lieutenants.
Davidson, H. H. 12/9/24
Spencer, A. C. 4/5/25
Vardy, E. C. 13/5/25
Rowe, D. E. (*2nd Lt. Res. of Off.*) 24/10/25
Giles, N. R. 9/11/25

Adjutant.
⚔Gatehouse, G. J. W., Capt. North'd Fus. 3/10/23

Quarter-Master.
⚔Thompson, E. W., *capt.* 1/5/20
14/2/15

[Uniform—*Scarlet.*
Facings—*Gosling Green.*]

Cadet Unit affiliated.
Armstrong-Whitworth (Walker) C. Detach., North'd Fus.

6th Battalion (Territorial).

St. George's Drill Hall,
St. Mary's Place,
Newcastle-on-Tyne.

Hon. Colonel.
⚔*Northumberland*, The Duke of, K.G., C.B.E., M.V.O., *t.a.* 30/8/17

Lt.-Colonel.
⚔Rogers, A. D.S., *T.D., t.a.* 29/3/24

Major.
⚔Wilkinson, G. E., *M.C.* 18/5/20

Captains.
⚔Bell G. F. 1/6/16
⚔Dawson, F., *M.C.* 30/12/16
⚔Clayton, F. C., *M.C.* 18/5/20
Parmeter, T. P. 25/11/20
⚔Rutherford, D. D., *M.C.* 26/5/26

6th Battalion (Territorial)—*contd.*

Lieutenants.
Graham, C. S. 13/1/22
⚔Carrick, C. B., *M.C.* 1/3/23
Wilson, H. E. 17/6/24
Criddle, H. J. M. L. 4/4/26

2nd Lieutenants.
France, G. L. A. 11/12/24
Gardner, P. 17/12/24
Field, A. H. M. 17/12/24
Gillespie, C. B. 18/12/24
Potter, R. 13/4/26
Pearey, W. H. 23/4/26

Adjutant.
⚔Leese, J. T., Capt. N. Stafford R. 11/1/24

Quarter-Master.
⚔Ousman, W. G., *lt.* 31/10/25

[Uniform—*Scarlet.*
Facings—*Gosling Green.*]

Cadet Unit affiliated.
Allan's School Cadet Unit
1st C. Bn., North'd Fus.

7th Battalion (Territorial).

Drill Hall, Fenkle Street, Alnwick.

Hon. Colonel.
⚔*Northumberland*, The Duke of, K.G., C.B.E., M.V.O., *t.a.* 15/5/18

Lt.-Colonel.
⚔Wright, N. I., *D.S.O., t.a.* 16/2/20
bt. col. 16/2/24

Majors.
⚔Cowen, F. B., *M.C.* 21/11/25
⚔Robson, *Hon.* H. B. 11/8/26

Captains.
⚔Watson, E. H. 9/7/20
⚔Appleby, T. 13/8/21
⚔Ledgerwood, T. 21/11/25

Lieutenants.
⚔Dargie, W. H., *M.C.* 3/6/20
⚔Clay, F. W. 3/11/20
Grey, E. C. 17/1/24
Potts, W. C. W. 17/1/24
⚔Gallon, S. H. 16/6/26
Moscrop, D. W. 19/6/26

2nd Lieutenants.
Green, G. H. 8/5/24
Fuller, W. H. R. 11/10/24
Robson, M. 4/12/24
Brown, V. W. 4/2/25
Simpson, J. F. 12/5/26
Sanderson, W. S. 5/6/26
Fawcus, J. 9/6/26

Adjutant.
⚔Trenam, R., *M.B.E., M.C.*, Capt. North'd Fus. 5/12/25

Quarter-Master.
⚔Adlard, C., *M.M., lt.* 27/3/22

[Uniform—*Scarlet.*
Facings—*Gosling Green.*]

Cadet Units affiliated.
The Morpeth Grammar School C. Unit.
The Dukes School Co.,
5th C. Bn. North'd Fus.
Berwick Co.,
5th C. Bn. North'd Fus.

Supplementary Reserve.

Category B.
Lieutenant.
⚔Maughan, H. S. 4/2/25

2nd Lieutenants.
⚔Willoughby, E. 28/2/25
⚔Boon, J. R., *M.M.* 28/3/25

Digitized by Google

THE BUFFS (EAST KENT REGIMENT). [3]

Home Counties Area.

The Dragon. In each of the four corners the united Red and White Rose ensigned with the Imperial Crown.
"Veteri Frondescit Honore."

"Blenheim," "Ramillies," "Oudenarde," "Malplaquet," "Dettingen," "Guadaloupe, 1759," "Douro," "Talavera," "Albuhera," "Vittoria," "Pyrenees," "Nivelle," "Nive," "Orthes," "Toulouse," "Peninsula," "Punniar," "Sevastopol," "Taku Forts," "South Africa, 1879," "Chitral," "Relief of Kimberley," "Paardeberg," "South Africa, 1900–02."

The Great War—16 *Battalions*.—"Aisne, 1914," "Armentières, 1914," "Ypres, 1915, '17," "Gravenstafel," "St. Julien," "Frezenberg," "Bellewaarde," "Hooge, 1915," "Loos," "Somme, 1916, '18," "Albert, 1916, '18," "Bazentin," "Delville Wood," "Pozières," "Flers-Courcelette," "Morval," "Thiepval," "Le Transloy," "Ancre Heights," "Ancre, 1916, '18," "Arras, 1917," "Scarpe, 1917," "Messines, 1917," "Pilckem," "Passchendaele," "Cambrai, 1917, '18," "St. Quentin," "Avre," "Amiens," "Bapaume, 1918," "Hindenburg Line," "Épéhy," "St. Quentin Canal," "Selle," "Sambre," "France and Flanders, 1914–18." "Struma," "Doiran, 1918," "Macedonia, 1915–18." "Gaza," "Jerusalem," "Tell 'Asur," "Palestine, 1917–18." "Aden," "Tigris, 1916," "Kut al Amara, 1917," "Baghdad," "Mesopotamia, 1915–18."

Agents—Lloyds Bank, Ltd., Cox's & King's Branch.

Regimental Journal—"The Dragon," Depôt, The Buffs, Canterbury.

Regimental Association—The Past and Present Association of the Buffs Depôt, The Buffs, Canterbury.

Regular and Militia Battalions.

Uniform—Scarlet. *Facings*—Buff.

1st Bn. (3rd Foot) ... ... *Gibraltar (for Bareilly).*
2nd " " ... ... *Portland (for Aldershot).*
3rd Bn. (East Kent Mila.) ... ... *Canterbury.*
Depôt ... ... *Canterbury.*
Record Office ... ... *Hounslow.*

Territorial Army Battalion, 4th Bn., *Drill Hall, St. Peter's Lane, Canterbury.*

Allied Regiment of Canadian Militia.

The Queen's Own Rifles of Canada ... ... *Toronto, Ontario.*

Colonel-in-Chief ... *His Majesty*, Christian X., *King of* Denmark, *K.G., G.C.B., G.C.V.O.* ... 12/5/14
Colonel ... ... Paget, Gen. *Rt. Hon. Sir* Arthur H., *G.C.B., K.C.V.O.*, ret. pay [R] ... 6/11/14
Officer Commanding Depôt ... Jackson, Maj. J. V. R., The Buffs 11/8/25

1st and 2nd Battalions (Regular).

Lt.-Colonels (2).

Kennedy, J., *C.M.G., D.S.O.* (2) 27/4/23
bt. col. 3/6/19
Power, R. E., *D.S.O.* (1) 27/4/23
3/6/19

Majors (8).

Lucas, L. W., *D.S.O., M.C.* (1) 1/9/15
bt. lt.-col. 1/1/19
Smith, L. H. (2) 1/9/15
Crookenden, J., *D.S.O.* (1) 8/1/16
Lee, G., *D.S.O., M.C., w.i.* 11/12/16
Jackson, J. V. R. (2) *d.* 18/1/17
Thewles, H. A., *D.S.O., w.i.* 15/2/17
bt. lt.-col. 3/6/18
Hart, N. S. (1) 27/8/24
Scarlett, *Hon.* P. G., *M.C., p.s.c.* (2) 1/11/24
3/6/17

Captains (14).

Thomson, A. B., M.B.E., *p.s.c., s.* 27/4/15
Field, C. S., *O.B.E.* (2) 10/5/15
Allen, J. F. W., M.C., *p.s.c., s.* 29/5/15
Hamilton, G. F., M.C. (2) *Adjt.* 29/5/15

1st and 2nd Battalions—*contd.*

Captains—contd.

Morgan, H. de R., *D.S.O.* (2) 4/8/15
Stronge, H. C. T., D.S.O., M.C., *[I] s.c.s.* 16/9/15
Peareth, A. J. (1) 7/10/15
Wilkins, D. A., M.B.E. (1) *Adjt.* 1/11/15
Morley, H. C. C. (2) 23/12/15
Howe, G. R. (2) 30/12/15
Causton, L. P., *M.C.* (2) 10/3/16
Whitaker, F., M.C., *s.* 2/9/16
bt. maj. 1/1/23
Allen, E. H. (2) 13/9/16
Rice, N. D. (2) *d.* 1/1/17
Haymen, E. W. P., c.o. 1/1/17
Backhouse, E. B., c.o. 3/12/21
Watson, R. M. *[I] (s.c.)* (1) (d) 14/8/22
Essell, L. M. S. (1) 14/3/22
Tuke, R. J. (1) 22/11/24
Hammond-Davies, B. E., M.C., *t.* 22,11/24
Webster, R. W. M., w.i. 4/5/25
Sandilands, R. B., *M.C., s.f.* 4/5/25
Stainforth, A. G. C., M.C., *c.o.* 11/5/25
Keble, T. H., s. 11/5/25
Wood, C. J., *M.C.* (1) 11/5/25
Griffith, W. B. (2) 11/5/25
Wale, N. G. (1) 11/5/25
Marshall, F. A. J. E., *D.S.O., M.B.E., M.C.* (1) 17/9/25
Willows, J. R. (1) 21/9/25

1st and 2nd Battalions—*contd.*

Subalterns (34).

Lieutenants.

Wilson, C. E., *M.B.E.* (1) 16/9/16
Reid, T. R., *M.C.* (1) 1/7/17
Knight, C. R. B., *d.* 1/7/17
Hall, E. F., M.C. *[I] s.c.s.* 1/7/17
Lloyd, C., a.m. 7/10/17
Turner, A. F. St. A. (2) 19/1/18
Robertson, H. P. P., c.o. 19/1/18
Fox, P. R. H., *M.C.* (1) 20/1/18
Barry, E., c.o. 7/2/18
Brown, G. C. M., *M.C.* (2) 19/5/18
Chester, J., c.o. 21/9/18
Rowe, W. H., c.o. 12/3/19
Hendin, D. W., M.C., [2] 28/5/19
Lister, D. S., *M.C.* (2) 21/6/19
Symonds, H. F. G. d'A. (2) 21/6/19
Mitchell, G. H., c.o. 21/6/19
Hoare, N. E. (2) 24/10/19
Rose, A. J. D. (1) 24/10/19
Fearnside-Speed, A. A. J. N. (2) *d.* 24/10/19
Sankey, G. E. (1) 24/10/19

Digitized by Google

1st and 2nd Battalions—*contd.*

Lieutenants—contd.

Milton, H. (1) 25/12/19
Penlington, T. N., c.o. 21/2/20
Cartwright, J., c.o. 21/2/20
King, J. E. (2) 21/2/20
Knocker, H. S. (2) 20/12/20
Oliver, G. L. B. (1) 20/12/20
Coates, D. C. (1) 16/7/21
Spear, T. H. (1) *d.* 16/7/21
Crozier, J. C. T., c.o. 16/7/21
Cass, W. G., *M.B.E.* (2) 17/12/21
Crozier, F. G. (1) 14/7/23
Mallam, K. M. C., *c.o.* 1/2/25
Airy, E. A. (2) 10/7/25
Haggard, C. (2) 30/8/25
Boucher, V. (1) 27/8/26
Williams, J. R. P. (1) 27/8/26

2nd Lieutenants.

Knatchbull, W. D. (2) 30/8/24
Bruce, E. P. C. (2) 29/1/25
Botley, J. A. (2) 29/1/25
Nicholson, J. G. (2) 3/9/25
Lynden-Bell, P. T. G. (2) 3/9/25
Walters, H. de L. (1) 3/9/25
Dewar, M. P. D. (1) 4/2/26
Parry, F. W. B. (2) 4/2/26
Foster, J. H. N. (1) 4/2/26

Adjutants (2).

Hamilton, G. F., *M.C., capt.* (2) 2/8/25
Wilkins, D. A., *M.B.E., capt.* (1) 23/8/25

Quarter-Masters (3).

Cook, T., *M.B.E., d.* 4/10/18
capt. 1/7/17
Corney, A., *M.B.E.* (2) 30/12/15
capt. 30/12/18
Andrews, A. W., *D.C.M.*, *d.* (1) 25/6/23

3rd Battalion (Militia).

Hon. Colonel.

⚔*Brinckman*, Sir *Theodore F.*, Bt., C.B. (*Hon. Lt.-Col. in Army*) 28/6/08
15/7/07

Major.

⚔Ward, H. E., *O.B.E.* (*Hon. 2nd Lt. in Army*) 22/5/15

Captains.

⚔*Baker, R. H. W.* 2/2/15
⚔*Silverwood-Cope, A. L.*, M.B.E. 27/1/16
⚔Jackson, A. B. 27/1/16

4th Battalion (Territorial).

Drill Hall, St. Peter's Lane, Canterbury.

Hon. Colonel.

Goschen, The Visct., G.C.I.E., C.B.E., V.D. 13/10/23

Lt.-Colonel.

⚔Burns, E. B., *t.a.* 20/3/24

Major.

⚔Collard, B. S. 14/1/25

4th Battalion (Territorial)—*contd.*

Captains.

⚔Smith, H. L. 4/1/21
⚔V.C. Dean, D. J. 27/7/21
⚔Witts, C. S. F. 28/7/21
⚔Coote, D. V. 13/1/24
⚔Winch, G. A. 13/1/24
⚔Hardcastle, A. E. L. 23/7/26
29/7/20

Lieutenants.

⚔Bacon, G. D., *M.C.* 29/6/18
⚔Sherwood, J. 1/5/19
⚔Brooke, C. H. M. 21/6/19
⚔Moss, J. 16/10/22
Turner, A. J. 20/7/23
Polle, R. S. 21/7/23
⚔Chambers, E. G. 1/3/24
18/6/19
⚔James, *Hon.* W. E. C. 1/3/24
Warner, G. R. 7/4/26
28/9/18

2nd Lieutenants.

Collins, L. J. 1/12/24
Iggulden, D. P. 12/3/25
Mount, G. H. 27/9/25
Parish, R. G. 28/9/25
Cheney, R. J. 9/6/26

Adjutant.

⚔Hammond-Davies, B. E., *M.C.*, Capt. The Buffs. 14/12/23

Quarter-Master.

⚔Keeler, F. H., *capt.* 25/1/18

[Uniform—*Scarlet.* Facings—*Buff.*]

Cadet Units Affiliated.

Depôt, Royal Marine C. Corps.
Kent College C. Corps.
Simon Langton School C. Corps.

Supplementary Reserve.

Category B.

Lieutenant.

⚔Findlay, W. R. 28/8/25

2nd Lieutenants.

Smith, D. W. R. 10/12/24
Roff, N. H. 22/10/25
Gordon, C. A. R. 7/4/26

Digitized by Google

THE KING'S OWN ROYAL REGIMENT (LANCASTER). [4]

East Lancashire Area.

The Royal Cypher within the Garter. In each of the four corners the Lion of England.

"Namur, 1695," "Gibraltar, 1704–5," "Guadaloupe, 1759," "St. Lucia, 1778," "Corunna," "Badajoz," "Salamanca," "Vittoria," "St. Sebastian," "Nive," "Peninsula," "Bladensburg," "Waterloo," "Alma," "Inkerman," "Sevastopol," "Abyssinia," "South Africa, 1879," "Relief of Ladysmith," "South Africa, 1899–1902."

The Great War—16 *Battalions*.—"Le Cateau," "Retreat from Mons," "**Marne, 1914,**" "Aisne, 1914," "Armentières, 1914," "**Ypres, 1915, '17,**" "Gravenstafel," "St. Julien," "Frezenberg," "Bellewaarde," "Festubert, 1915," "Loos," "**Somme, 1916, '18,**" "Albert, 1916, '18," "Bazentin," "Delville Wood," "Pozières," "Guillemont," "Ginchy," "Flers-Courcelette," "Morval," "Le Transloy," "**Ancre Heights,**" "Ancre, 1916," "**Arras, 1917, '18,**" "Scarpe, 1917, '18," "Arleux," "**Messines, 1917,**" "Pilckem," "Menin Road," "Polygon Wood," "Broodseinde," "Poelcappelle," "Passchendaele," "Cambrai, 1917, '18," "St. Quentin," "**Lys,**" "Estaires," "Hazebrouck," "Béthune," "Bapaume, 1918," "Drocourt-Quéant," "Hindenburg Line," "Canal du Nord," "Selle," "Valenciennes," "Sambre," "**France and Flanders, 1914–18.**" "Struma," "Doiran, 1917, '18," "**Macedonia, 1915–18.**" "Suvla," "Sari Bair," "**Gallipoli, 1915.**" "Egypt, 1916." "Tigris, 1916," "Kut al Amara, 1917," "Baghdad," "**Mesopotamia, 1916–18.**"

Agents—Lloyds Bank, Ltd., Cox's & King's Branch.

Regimental Journal—The Lion & The Rose, Bowerham Barracks, Lancaster.

Regimental Association—The King's Own Royal Regiment Aid Fund, 40, Norroy Road, London, S.W.15.

Regular and Militia Battalions.

Uniform—Scarlet. *Facings*—Blue.

1st Bn. (4th Foot) ...*Shorncliffe (for Aldershot).*
2nd „ „ ... ... *Rawalpindi.*
3rd Bn. (1st R. Lancashire Mil.) ... ... *Lancaster.*

Depôt ... ... *Lancaster.*
Record Office ... ... *Preston.*

Territorial Army Battalions ... ... 4th Bn. *Drill Hall, Ulverston.* 5th Bn. *Phœnix St., Lancaster.*

Colonel-in-Chief ... ... THE KING.

Colonel ... Hunter, Gen. *Sir* Archibald, *G.C.B., G.C.V.O., D.S.O., T.D.*, ret. pay [R] 6/3/13

Officer Commanding Depôt ... Bois, Bt. Lt.-Col. J., *D.S.O., M.C.*, King's Own R. ... 29/4/24

1st and 2nd Battalions (Regular).

Lt.-Colonels (2).

Nixon, J. A., *D.S.O.* (2) 3/5/23
3/6/19
Nicholson, O. H. L., *C.M.G., D.S.O., p.s.c.* (1) 3/5/24
bt. col. 1/7/22

Majors (8).

Grover, C. W. (1) 1/9/15
Foster, A. H. B., *D.S.O.* (1) 1/9/15
Kaulback, H. A., *O.B.E.* (2) 1/9/15
bt. lt.-col. 1/1/18
Gribbon, W. H., *C.M.G., C.B.E., p.s.c.* [*I*] (2) 1/9/15
bt. col. 1/1/21
Bois, J., *D.S.O., M.C.* (1) *d.* 8/1/16
bt. lt.-col. 3/6/17
Cowper, L. I., *O.B.E.* (1) 8/1/16
Young, J. M., *D.S.O.* (1) 8/1/16
Somerville, W. A. T. B., *D.S.O., i.* 8/5/16
bt. lt.-col. 3/6/19
FitzGerald, T. O., *O.B.E., M.C., s.* 8/5/16
bt. lt.-col. 1/1/17
Keith, G. T. E., *D.S.O., O.B.E., s.* 28/1/18

Captains (14).

Finch, H. S., M.C., *c.o.* 2/3/15
Carter, C. R., D.S.O., *c.o.* 2/3/15

1st and 2nd Battalions—*contd.*

Captains—contd.

Morrell, J. F. B., D.S.O., M.V.O., *m.c.* 11/5/15
bt. maj. 3/6/17
Packard, J. E. E., *M.C.* (2) 15/8/15
Irvine, C. G. S. (*Spec. Appt.*) 10/10/15
de Cordova, V. L., M.C., *s.* 23/11/15
Matthews, R. C., M.C. [*I*] (*s.c.*) [1] 23/11/15
Seddon, A. D. (1) *Adjt.* 16/2/16
O'Connor, E. R., *M.C.* (2) 4/7/16
Bevan, J. A. (2) 13/7/17
Hardy, J. H., M.C., *t.* 13/7/17
Beaumont, G. R. R. (1) 13/7/17
Gawne, D. H., s.f. 28/11/20
Bosanquet, A. R., M.C., *s.* 1/3/21
Tittle, D. R. (2) *Adjt.* 1/1/23
Briggs, W. N. (2) *d.* 1/1/23
Welch, R. H., *D.S.O.* (1) *d.* 1/3/24
Whitworth, C. S. (2) 12/6/25
6/3/21
Barraclough, J. A., M.C., *t.* 6/5/24
Murrane, H. D., M.C., *s.f.* 11/6/24
Baker, C. F. T. (1) 11/6/24
White, R. P. F., *M.C.* (1) 1/9/24
Somerville, R. T., M.C., *t.* 6/9/24
Pobgee, H. A., M.C., [2] 6/9/24
Green, W. H., *M.C.* (2) 20/10/24
Armstrong, B. D. (1) 20/10/24
Ribchester, G., i.v. 20/10/24
Ryan, J. (2) 14/3/25
Bruno, H. A. B., *M.B.E.* (1) 15/4/25
Wyncoll, A. W. (2) 20/4/25
Radcliffe, R. A. C. (2) 14/5/25

1st and 2nd Battalions—*contd.*

Subalterns (34).

Lieutenants.

Crow, S. H. (1) 7/10/17
Hargreaves, A. N. (2) 15/11/17
King, H. J., i.v. 20/1/18
Carr, R., *M.C., D.C.M.* (1) 1/11/18
Goldie, R. M. J. (2) 21/6/19
FitzSimon, C. R. M. D. O'C., *M.C.* (2) *d.* 21/6/19
Harper, C. W., c.o. 20/12/19
Lugard, J. W. (2) 21/2/20
Scott, H. S., c.o. 21/2/20
Card, A. T. T., *d.* 21/2/20
Jones, R. E. A. (1) 21/2/20
Alleyne, H. M. (2) *s.* 20/12/20
Garner, W. M. (1) 20/12/20
Lloyd, W. J., D.S.O., M.C., *c.o.* 28/1/21
Ramsay-Fairfax-Lucy, E. A. R. [*I*] (1) 16/7/21
Haynes, H. A. (1) *d.* 16/7/22
Aslett, A. R. (1) 24/12/22
Head, J. A. (1) 24/12/22
Basalgette, V. S., s.m. 23/12/23

Digitized by Google

1st and 2nd Battalions—*contd.*

Lieutenants—contd.

Gibson, C. (1) 23/12/23
Johnson, J. O. (1) 23/12/23
Perry, W. F. N. (2) 14/7/24
Simpson, A., c.o. 1/2/25
Tilly, W. T. P. (2) 1/2/25
Langdon, C. B., a.s. 14/7/25
Haynes, E. G. (2) 30/8/25
Wright, H. O. (1) 30/8/25
Howse, V. E. (1) 31/1/26
Mears, F. R. L. (1) 31/1/26
Freeman, B. F. R. M. (1) 27/8/26

2nd Lieutenants.

Rogers, H. C. B. (2) 30/8/24
Mandeville, C. (2) 29/1/25
Creedon, H. E. (2) 29/1/25
Evans, P. H. F. (2) 29/1/25
Bartholomew, W. G. H. (2) 3/9/25
Woolmer, F. M. (1) 3/9/25
Hallam, R. W. (2) 3/9/25
Hillyard, H. L. S. (2) 4/2/26

Adjutants (2).

Seddon, A. D., *capt.* (1) 5/2/24
Tittle, D. R., *capt.* (2) 12/9/25

Quarter-Masters (3).

Morrell, A. W., *M.C.* (1) 25/8/14
capt. 25/8/17
Creedon, T. G., *d.* 4/9/14
capt. 1/7/17
Connell, M. (2) 4/10/14
capt. 1/7/17

3rd Battalion (Militia).

Hon. Colonel.

⚔*North, B. N.*, C.B., M.V.O. (*Hon. Brig.-Gen. in Army*) 19/7/08

Lt.-Colonel.

⚔Lloyd, J. H., *D.S.O.* 7/8/17
1/1/18

Majors.

⚔*Wright, H. S.* 11/5/17
⚔*Nixson, H. L.* 7/8/18

Captains.

⚔Aston, K. 2/2/15
⚔Barnes, F. G. L. 2/2/15

4th Battalion (Territorial).

Drill Hall, Ulverston.

Hon. Colonel.

⚔*Cavendish*, Rt. Hon. Lord *R. F.*, C.B., C.M.G., T.D. 4/8/11

Lt.-Colonel.

⚔Kennedy, W. H. B. R., *t.a.* 16/2/26

Major.

⚔Taylor, G. F., *M.B.E.* †16/2/26

Captains.

⚔Clarke J. A. T. 30/1/17
⚔Horne, R. H. 23/6/20
⚔Dixon, T., *M.C.* 28/4/23
⚔Lowden, O. G. 27/2/24
⚔Palmer, B. H. 16/2/26

Lieutenants.

Hodgson, G. W. 1/11/22
⚔Thorpe T. 1/3/24
Hodgson, J. L. W. 1/4/24
Thompson, J. R. S. 1/1/25
Spence, D. 1/11/25

4th Battalion (Territorial)—*contd.*

2nd Lieutenants.

Pearson, H. N. 15/7/24
⚔Stevenson, F. J. 20/7/25
Lock, G. J. W. F. 29/9/25
Milne, W. G. 27/10/25

Adjutant.

⚔Hardy, J. H., *M.C.*, Capt. King's Own R. 24/3/24

Quarter-Master.

⚔Powell, P. W., *M.C., capt.* 20/4/15

[Uniform—*Scarlet.* Facings—*Blue.*]

5th Battalion (Territorial).

Phœnix Street, Lancaster.

Hon. Colonel.

⚔*Hunter*, Gen. Sir *Archibald* G.C.B., G.C.V.O., D.S.O., T.D., ret. pay (*Col. King's Own R.*) [R] 27/2/01

Lt.-Colonel.

⚔Sharpe, G. W., *O.B.E., T.D., t.a.* 16/2/20
bt. col. 16/2/24

Major.

⚔Atkinson, E., *T.D.* 16/7/20

Captains.

⚔Seward, A. S. 1/6/16
⚔Warbrick, H. J. 23/7/24
⚔Todd, E. V. 24/11/25
⚔Taylor, F. B. †10/10/25

Lieutenants.

⚔Watts, W. J. 28/6/22
Oglethorpe, G. 15/9/23
⚔Willman, T. 1/6/24
⚔Beatson, J. 14/5/25
Burton, A. N. 15/5/25

2nd Lieutenants.

Saer, R. H. 1/3/25
Daniels, J. C. 1/3/25
Robson, W. H 1/3/25
⚔Iniff, W. 21/9/25
⚔Forshaw, H. 1/1/26

Adjutant.

⚔Barraclough, J. A., *M.C.*, Capt. King's Own R. 6/5/24

Quarter-Master.

⚔Burton, N., *M.C., capt.* 14/5/15

[Uniform—*Scarlet.* Facings—*Blue.*]

Cadet Unit Affiliated.
Baine's Grammar School C. Corps.

Supplementary Reserve.

Category B.

2nd Lieutenant.

Carter, D. G. 16/12/25

Digitized by Google

THE NORTHUMBERLAND FUSILIERS. [5]

Northumbrian Area.

St. George and the Dragon. In each of the four corners the united Red and White Rose slipped ensigned with the Royal Crest.

"Quo fata vocant."

"Wilhelmstahl," "St. Lucia, 1778," "Rolica," "Vimiera," "Corunna," "Busaco," "Ciudad Rodrigo," "Badajoz," "Salamanca," "Vittoria," "Nivelle," "Orthes," "Toulouse," "Peninsula," "Lucknow," "Afghanistan, 1878-80," "Khartoum," "Modder River," "South Africa, 1899-1902."

The Great War—52 *Battalions.*—**"Mons,"** "Le Cateau," "Retreat from Mons," **"Marne, 1914,"** "Aisne, 1914, '18," "La Bassée, 1914," "Messines, 1914, '17, '18," "Armentières, 1914," **"Ypres, 1914, '15, '17-'18,"** "Nonne Bosschen," "Gravenstafel," **"St. Julien,"** "Frezenberg," "Bellewaarde," "Loos," **"Somme, 1916, '18,"** "Albert, 1916, '18," "Bazentin," "Delville Wood," "Pozières," "Flers-Courcelette," "Morval," "Thiepval," "Le Transloy," "Ancre Heights," "Ancre, 1916," "Arras, 1917, '18," **"Scarpe, 1917, '18,"** "Arleux," "Pilckem," "Langemarck, 1917," "Menin Road," "Polygon Wood," "Broodseinde," "Passchendaele," "Cambrai, 1917, '18," "St. Quentin," "Bapaume, 1918," "Rosières," "Lys," "Estaires," "Hazebrouck," "Bailleul," "Kemmel," "Béthune," "Scherpenberg," "Drocourt-Quéant," "Hindenburg Line," "Épéhy," "Canal du Nord," "St. Quentin Canal," "Beaurevoir," "Courtrai," **"Selle,"** "Valenciennes," "Sambre," "France and Flanders, 1914-18." **"Piave,"** "Vittorio Veneto," "Italy, 1917-18." **"Struma,"** "Macedonia, 1915-18." **"Suvla,"** "Landing at Suvla," "Scimitar Hill," "Gallipoli, 1915." "Egypt, 1916-17."

Agents—Lloyds Bank, Ltd., Cox's & King's Branch.

Regimental Journal—St. George's Gazette, The Old Mill House, Preston Crowmarsh, Nr. Wallingford.

Regimental Association—Northumberland Fusiliers Aid Society, 8, Higham Place, Newcastle-on-Tyne.

Regular and Militia Battalions.

Uniform—Scarlet. *Facings*—Gosling Green.

1st Bn. (5th Foot) ... ... *Ballykinlar.*
2nd " " ... *Fyzabad (for Nowshera).*
Depôt ... ... *Newcastle-on-Tyne.*
3rd Bn. (Northumberland Mil.) *Newcastle-on-Tyne.*
Record Office ... ... *York.*

Territorial Army Battalions.

4th Bn. ... ... *Newburn.*
5th Bn. ... ... *Drill Hall, Walker-on-Tyne.*
6th Bn. ... *St. George's Drill Hall, St. Mary's Place, Newcastle-on-Tyne.*
7th Bn. ... *Drill Hall, Fenkle Street, Alnwick.*

Colonel ... ... Wilkinson, Maj.-Gen. *Sir* Percival S., *K.C.M.G., C.B.*, ret. pay (*Res. of Off.*) **29/1/15**

Officer Commanding Depôt ... ... Platt, Bt. Lt.-Col. W., *D.S.O.*, North'd Fus., *p.s.c.* **21/4/26**

1st and 2nd Battalions (Regular).

Lt.-Colonels (2).

Kershaw, S. H. *D.S.O., p.s.c.* (2) 15/9/25
1/1/19
Herbert, W. N. *C.M.G., D.S.O., p.s.c.* (1) 23/11/25
1/1/18

Majors (8).

Foster, O. B., *M.C.* (*S.C.*) (2) 8/1/16
Booth, R. M. St. J., *D.S.O.* (1) 8/5/16
Ovans, H. L., *C.B.E., s.* 8/5/16
Platt, W., *D.S.O., p.s.c.* (1) *d.* 29/1/24
bt.lt.-col. 30/1/24
Critchley-Salmonson, R.E., *M.C.* (2) 15/4/25
3/6/18
Garnier, A. P., *M.B.E., M.C., p.s.c.* [*I*] *s.* 15/9/25
Chenevix-Trench, J. F., *D.S.O.* (S.C.) (1) 23/11/25
3/6/17
Baxter, E. H. (2) 7/5/26

Captains (14).

Rushbrooke, W. P. H., *D.S.O.* (1) 28/8/15

1st and 2nd Battalions—*contd.*

Captains—contd.

Carroll-Leahy, T. J., M.C. (*S.C.*) *s.* D.S.O., 28/4/15
bt. maj. 3/6/17
Sutherland, H. O. (*Spec. Appt.*) 10/5/15
Williams, K. G., O.B.E., *t.* 21/8/15
bt. maj. 3/6/19
Braddell, W. H. (1) 1/10/15
Powell, H. I. (1) 20/11/15
Chipper, C., *M.C.* (2) 1/7/16
Buckley, E. G. M. (1) 28/8/17
24/7/16
Dorman-Smith, E. E., M.C., *m.c.* 26/8/16
Hogshaw, J. H., *M.C.* (2) 3/8/20
Arkwright, C. G., *M.C.* (1) *d.* 5/11/21
Hamilton, C. E., a.c. 23/11/21
Plummer, A. E. B., *M.C.* (2) 23/11/21
Redwood, T. C. L., a.c. 25/8/22
Gatehouse, G. J. W., t. 25/8/22
Waight, D. E. F., *M.C.* (2) *d.* 29/3/22
Pemberton, E. G. [L] (1) 1/1/23
Lindsay, D. S., *M.C.* (1) 1/1/23
Scanlan, T. M., M.C. (*Spec. Appt.*) 17/10/23
Attwater, H. F. (2) 8/12/23

1st and 2nd Battalions—*contd.*

Captains—contd.

English, C. R. L. [*I*] (*Spec. Appt.*) 1/8/24
Cooper, C. H., *M.C.* (2) 1/8/24
Trenam, R., M.B.E., M.C., *t.* 28/8/24
Edgeworth-Johnstone, R. (2) 30/9/25
Newstead, B. R., *D.S.O., M.C.* (1) 5/12/25

Subalterns (34).

Lieutenants.

Thomas, L. C., M.C., *a.c.* 28/2/18
McClean, T. H., i.v. 10/3/18
Alexander, R., M.M., *w.a.* 11/3/18
Byrne, J. O., M.C., *a.c.* 28/3/18
Seth-Smith, K. A. (1) 19/4/18
Prickett, F. C., O.B.E., *M.C., a.c.* 20/4/18
Grimley, E. H. D. (2) 27/4/18
Bennett, T., *M.C., d.* 21/8/18
Fryer, R. W. H., *M.C.* (2) 24/10/19
Ingledew, H. A. (2) 24/10/19
Humphreys, G. C. (2) *Adjt.* 20/12/20
Pringle, B. T. G. (2) 20/12/20
Crawhall, W. N. C. (1) *Adjt.* 17/12/21
Martin, E. O. (2) 17/12/21
Earle, P. H. (2) *d.* 16/7/22
Kilgour, I. J. (1) 24/12/22

Digitized by Google

1st and 2nd Battalions—*contd.*

Lieutenants—contd.
Forbes Watson, R. F. (1) *d.* 24/12/22
Butterfield, F. H. (1) 24/12/22
Carr-Ellison, C. F. C. (1) 24/12/22
Beckwith, C. E. (1) 14/7/23
Tarleton, B. (2) 23/12/23
Bucknall, D. C. (2) 8/7/24
Holdsworth-Hunt, C. W. (1) 31/8/24
Bolster, G. H. (1) 1/2/25
Bland, T. E. (1) 1/2/25
Jones, W. P. (1) 30/8/25
Yorke, R. H. (1) 30/8/25
Collingwood, A. C. (2) 31/1/26
Macmullen, M. N. E. (1) 31/1/26
Flower, H. S. (2) 27/8/26

2nd Lieutenants.
Clifford, W. R. M. (2) 30/8/24
Kingstone, J. A. C. (2) 18/12/24
Parsons, F. G. A. (1) 29/1/25
Surtees, R. S. (2) 29/1/25
Hobbs, R. H. (2) 31/1/25
Stockley, R. C. (1) 4/2/26
Leech, B. J. (2) 4/2/26
Foster, K. O. N. (2) 4/2/26
Whelan, R. P. (1) 4/2/26
Clarke, R. S. N. (1) 4/2/26

Adjutants (2).
Crawhall, W. N. C., *lt.* (1) 12/6/24
Humphreys, G. C., *lt.* (2) 5/9/25

Quarter-Masters (3).
Myers, W., *M.C.*, *D.C.M.* (1) 1/5/17
capt. 1/5/25
Maynard, J. H., *lt.* (2) 11/4/19
Wombwell, F., *M.B.E.*, *d.* 4/2/22
31/3/18
capt. 31/3/26

4th Battalion (Territorial).
Newburn.

Hon. Colonel.
⚔*Foster, A. J.*, C.M.G., C.B.E. (*Hon. Capt. in Army*) 6/5/22

Lt.-Colonel.
⚔Gibson, C. O. P., *M.C.*, *t.a.* 27/5/22
bt.-col. 27/5/26

Major.
⚔Cruddas, B., *D.S.O.* (*Lt.-Col. Res. of Off.*) 16/2/24

Captains.
⚔Bradley, G. L. 21/9/17
⚔Hare, A. B., *M.C.* 22/9/17
⚔Wood, R. 1/4/23
⚔Clarke, F. B. 1/4/23
Charlewood, G. E. 30/1/26

Lieutenants.
⚔Gibson, W. M., *M.C.* 7/3/22
Anderson, J. W. McL. 8/3/22
McLellan, A. 9/9/24
Clark, J. 1/11/24
Fleming, A. 25/11/24
Todd, J. M. 10/1/25

2nd Lieutenants.
Todd, A. S. 12/1/25
⚔Peters, O. A. 1/4/25
Smith, G. B. 14/4/25
Bennett, C. D. 6/3/26

4th Battalion (Territorial)—*contd.*

Adjutant.
⚔Williams, K. G., *O.B.E.*, Capt. (*bt. maj.*) North'd Fus. 30/3/23

Quarter-Master.
⚔Watson, W., *M.C.*, *capt.* (*Capt. Res. of Off.*) 5/5/20

[Uniform—*Scarlet.*
Facings—*Gosling Green.*]

5th Battalion (Territorial).

Drill Hall, Walker-on-Tyne.

Hon. Colonel.

Lt.-Colonel.
⚔Anderson, W., *D.S.O.*, *M.C.*, *t.a.* 22/2/26

Major.

Captains.
⚔Leete, W. H., *D.F.C.* 18/7/18
⚔Carlile, T. A. 9/2/24
⚔Herdman, T. A. 30/4/25

Lieutenants.
Phillips, F. H. 1/6/23
Stanley, G. M. I. 3/10/23
Ellis, G. 1/3/25
⚔Rooksby, R. H. 1/11/25

2nd Lieutenants.
Davidson, H. H. 12/9/24
Spencer, A. C. 4/5/25
Vardy, E. C. 13/5/25
Rowe, D. E. (*2nd Lt. Res. of Off.*) 24/10/25
Giles, N. R. 9/11/25

Adjutant.
⚔Gatehouse, G. J. W., Capt. North'd Fus. 3/10/23

Quarter-Master.
⚔Thompson, E. W., *capt.* 1/5/20
14/2/15

[Uniform—*Scarlet.*
Facings—*Gosling Green.*]

Cadet Unit affiliated.
Armstrong-Whitworth (Walker) C. Detach., North'd Fus.

6th Battalion (Territorial).

St. George's Drill Hall,
St. Mary's Place,
Newcastle-on-Tyne.

Hon. Colonel.
⚔*Northumberland*, The Duke of, K.G., C.B.E., M.V.O., *t.a.* 30/8/17

Lt.-Colonel.
⚔Rogers, A. D.S., *T.D.*, *t.a.* 29/3/24

Major.
⚔Wilkinson, G. E., *M.C.* 18/5/20

Captains.
⚔Bell G. F. 1/6/16
⚔Dawson, F., *M.C.* 30/12/16
⚔Clayton, F. C., *M.C.* 18/5/20
Parmeter, T. P. 25/11/20
⚔Rutherford, D. D., *M.C.* 26/5/26

6th Battalion (Territorial)—*contd.*

Lieutenants.
Graham, C. S. 13/1/22
⚔Carrick, C. B., *M.C.* 1/3/23
Wilson, H. R. 17/6/24
Criddle, H. J. M. L. 4/4/26

2nd Lieutenants.
France, G. L. A. 11/12/24
Gardner, P. 17/12/24
Field, A. H. M. 17/12/24
Gillespie, C. B. 18/12/24
Potter, R. 13/4/26
Pearey, W. H. 23/4/26

Adjutant.
⚔Leese, J. T., Capt. N. Stafford R. 11/1/24

Quarter-Master.
⚔Ousman, W. G., *lt.* 31/10/25

[Uniform—*Scarlet.*
Facings—*Gosling Green.*]

Cadet Unit affiliated.
Allan's School Cadet Unit
1st C. Bn., North'd Fus.

7th Battalion (Territorial).
Drill Hall, Fenkle Street, Alnwick.

Hon. Colonel.
⚔*Northumberland*, The Duke of, K.G., C.B.E., M.V.O., *t.a.* 15/5/18

Lt.-Colonel.
⚔Wright, N. I., *D.S.O.*, *t.a.* 16/2/20
bt. col. 16/2/24

Majors.
⚔Cowen, F. B., *M.C.* 21/11/25
⚔Robson, *Hon.* H. B. 11/8/26

Captains.
⚔Watson, E. H. 9/7/20
⚔Appleby, T. 13/8/21
⚔Ledgerwood, T. 21/11/25

Lieutenants.
⚔Dargie, W. H., *M.C.* 3/6/20
⚔Clay, F. W. 3/11/20
Grey, E. C. 17/1/24
Potts, W. C. W. 17/1/24
⚔Gallon, S. H. 16/6/26
Moscrop, D. W. 19/6/26

2nd Lieutenants.
Green, G. H. 8/5/24
Fuller, W. E. R. 11/10/24
Robson, M. 4/12/24
Brown, V. W. 4/2/25
Simpson, J. F. 12/5/26
Sanderson, W. S. 5/6/26
Fawcus, J. 9/6/26

Adjutant.
⚔Trenam, R., *M.B.E.*, *M.C.*, Capt. North'd Fus. 5/12/25

Quarter-Master.
⚔Adlard, C., *M.M.*, *lt.* 27/3/22

[Uniform—*Scarlet.*
Facings—*Gosling Green.*]

Cadet Units affiliated.
The Morpeth Grammar School C. Unit.
The Dukes School Co., 5th C. Bn. North'd Fus.
Berwick Co., 5th C. Bn. North'd Fus.

Supplementary Reserve.
Category B.
Lieutenant.
⚔Maughan, H. S. 4/2/25

2nd Lieutenants.
⚔Willoughby, R. 28/2/25
⚔Boon, J. R., *M.M.* 28/3/25

Digitized by Google

THE ROYAL WARWICKSHIRE REGIMENT. [6]

South Midland Area.

The Antelope. In each of the four corners the united Red and White Rose slipped ensigned with the Imperial Crown.

"Namur, 1695," "Martinique, 1794," "Rolica," "Vimiera," "Corunna," "Vittoria," "Pyrenees," "Nivelle," "Orthes," "Peninsula," "Niagara," "South Africa, 1846–7, 1851–2–3," "Atbara," "Khartoum," "South Africa, 1899–1902."

The Great War—30 *Battalions*.—"**Le Cateau**," "Retreat from Mons," "**Marne, 1914**," "Aisne, 1914, '18," "Armentières, 1914," "**Ypres, 1914, '15, 17**," "Langemarck, 1914, '17," "Gheluvelt," "Neuve Chapelle," "St. Julien," "Frezenberg," "Bellewaarde," "Aubers," "Festubert, 1915," "Loos," "**Somme, 1916, '18**," "Albert, 1916, '18," "Bazentin," "Delville Wood," "Pozières," "Guillemont," "Flers-Courcelette," "Morval," "Le Transloy," "Ancre Heights," "Ancre, 1916," "**Arras, 1917, '18**," "Vimy, 1917," "Scarpe, 1917, '18," "Arleux," "Oppy," "Bullecourt," "Messines, 1917 '18," "Pilckem," "Menin Road," "Polygon Wood," "Broodseinde," "Poelcappelle," "Passchendaele," "Cambrai, 1917, '18," "St. Quentin," "Bapaume, 1918," "Rosières," "**Lys**," "Estaires," "Hazebrouck," "Bailleul," "Kemmel," "Béthune," "Drocourt-Quéant," "**Hindenburg Line**," "Épéhy," "Canal du Nord," "Beaurevoir," "Selle," "Valenciennes," "Sambre," "France and Flanders, 1914–18." "**Piave**," "Vittorio Veneto," "Italy, 1917–18." "Suvla," "**Sari Bair**," "Gallipoli, 1915–16." "Tigris, 1916," "Kut al Amara, 1917," "**Baghdad**," "Mesopotamia, 1916–18." "Baku," "Persia, 1918."

Agents—Lloyds Bank, Ltd., Cox's & King's Branch.
Regimental Journal—The Antelope, Budbrooke Barracks, Warwick.
Regimental Association—The Royal Warwickshire Regimental Association, Budbrooke Barracks, Warwick.

Regular and Militia Battalions.

Uniform—Scarlet. *Facings*—Blue.

1st Bn. (6th Foot) ... ...*Shorncliffe*.
2nd „ ... ... *Delhi*.
Depôt ... ... *Warwick*.
3rd Bn. (1st Warwick Mila.) ... ...*Warwick*.
4th „ (2nd „) ... ...*Warwick*.
Record Office... ... ...*Warwick*.

Territorial Army Battalions.

5th & 6th Bn. *Drill Hall, Thorpe Street, Birmingham*.
7th Bn. ... *Drill Hall, Queen Victoria Road, Coventry*.
8th Bn. ... *Aston Barracks, Witton, Birmingham*.

Allied Regiment of Dominion of New Zealand.

The Hauraki Regiment.

Colonel ... ... Whigham, Lt.-Gen. *Sir* Robert D., *K.C.B., K.C.M.G., D.S.O., p.s.c. [l] s.* 18/6/25
Officer Commanding Depôt Bannerman, Bt. Lt.-Col. J. A. M., *D.S.O.*, R. War. R., *p.s.c.* ... 18/2/24

1st and 2nd Battalions (Regular).

Lt.-Colonels (2).

Watson, C. F., *C.M.G., D.S.O., p.s.c.* (2) 18/11/22
bt. col. 3/6/19
Macdonald, C. R., *C.M.G., p.s.c.* (1) 1/7/23
1/1/17

Majors (8).

Hore, C. B. (1) 1/9/15
Waterworth, G. F., *D.S.O.* (1) 1/9/15
Bannerman, J. A. M., *D.S.O., p.s.c.* (1) *d.* 5/1/16
bt. lt.-col. 3/6/19
Tomes, C. T., *D.S.O., M.C., p.s.c.* (2) 8/5/16
Bowly, W. A. T., *C.B.E., M.C., p.s.c.* (1) 29/1/17
1/1/16
Montgomery, B. L., *D.S.O., p.s.c., s.* 25/7/25
3/6/18
Taylor, T. E. H., *D.S.O., M.C., s.* (1) 1/1/26
1/1/18
Knight-Bruce, J. H. W. (1) 9/5/26

Captains (14).

Duke, J. P., D.S.O., M.C., *p.s.c., s.* 31/12/14
bt. maj. 3/6/17
Onslow, E. M. (2) 31/12/14
Ozanne, H. W. [1] 2/1/15

1st and 2nd Battalions—*contd.*

Captains—contd.

Collins, N. B. F. (1) *Adjt.* 2/1/15
Brown, I. A. (2) *d.* 20/1/15
Swinhoe, L. R. (1) 1/2/15
Knyvett, J. S. (1) 1/2/15
Baily, R. H. [1] 10/6/15
Somerville, G. H. R. B., *M.C.* (2) 2/10/15
Bretherton, J. T., *M.C.* (2) 17/3/16
Dalton, C. E. (1) 10/6/16
Barnes, C. W., O.B.E., M.C. (*Adjt. O.T.C.*) 4/7/17
Wells, V. H. (2) 8/9/21
Dibben, W. L., M.C. (2) 8/9/21
Elliott, H. T. [1] 15/1/22
Fowler, W. C., M.C. (2) 15/1/22
Hicks, P. H. W., *M.C.* [2] 15/1/22
Giles, A. C., t. 15/1/22
Bird, H. B. (2) 15/1/22
Bailey, G. R. H., *M.B.E.* (2) 1/1/23
Cathcrall, J. E., M.B.E. [1] 1/1/23
Haigh, J. F. (1) *d.* 1/1/23
Barnwell, R. E., t. 1/1/23
Edlin, P. A. M. (1) 1/1/23
Nye, A. E., M.C., *p.s.c., s.* 20/6/23
Gething, P. J., *M.C.* (1) 23/6/23
Rogers C. W., t. 29/8/23

Subalterns (34).

Lieutenants.

Maunsell, C. R. W. (2) 20/11/16
Kendall, M. H. V., M.C. (2) *Adjt.* 20/8/17

1st and 2nd Battalions—*contd.*

Lieutenants—contd.

Admans, H. G., t. 11/9/17
Mulholland, G. F. (1) 25/12/17
Rance, J. E. W., *M.C.* (2) 19/1/18
Humpherson, W. R., j.t. 27/4/18
Smith, F. A., *M.C.* (1) 9/6/18
Masterson, A. J., *d.* 29/6/18
Cubberley, E. J. C. (1) 2/7/18
McLeod, D. (1) 3/10/18
King, H. J. (2) 13/10/18
Herbert, C. I. (1) 5/11/18
Edwards, H. C. A., *M.C.* (1) 7/1/19
King, W. A., w.t. 28/2/19
Poncia, J., e.o. 12/3/19
Griffiths, S. A., M.C., *e.o.* 30/3/19
Over, D. S. (1) 21/6/19
Beckingsale, C. J. (2) *d.* 26/9/19
Rippon, W. (1) 1/2/20
Harborne, H. G. (1) 20/12/20
Young, N. C. S. (1) *d.* 20/12/20
Poole, R. P. O. (1) 16/7/21
Morley, P. W. (1) 16/7/21
Harrison, A. G. C. (1) 16/7/21
Bowly, G. R. M. (1) [2] 15/12/21
Evans, G. C. (1) 24/12/22
Boultbee, H. L. (2) 23/12/23
Johnson, S. H. (2) 23/12/23
Jowett, H. T. W. (2) 1/2/25
Willans, F. R. (2) 1/2/25
Montgomery, B. F. (1) 30/8/25
Jerram, E. J. (1) 30/8/25
Gelston, R. T. H. (2) 30/8/25
Rance, R. F. B. (2) 31/1/26

Digitized by Google

1st and 2nd Battalions—*contd.*

2nd Lieutenants.

Herdon, H. O. S. (2) 29/1/25
Walton, B. B. (2) 3/9/25
Cox, P. St. J. (2) 4/2/26

Adjutants (2).

Collins, N. B. F., *capt.* (1) 23/1/24
Kendall, M. H. V., *M.C., lt.* (2) 9/6/25

Quarter-Masters (3).

Hall, W. P., *d.* 25/8/14
capt. 25/8/17
Booker, W. C. (2) 17/3/18
capt. 17/3/26
Hanley, J. (1) 9/8/18
capt. 9/8/26

3rd Battalion (Militia).

Hon. Colonel.

Leigh, The Lord, T.D., *t.a.* 8/6/08, 16/9/07

Major.

⚔Vaughan, A. D. 30/3/16

Captains.

⚔Mitchell, A. S. 19/12/06
⚔*Brindley, P. S.*, M.C. 31/10/15

4th Battalion (Militia).

Captain.

⚔Lucas, J. M., *M.C.* 19/9/14

5th Battalion (Territorial).

Drill Hall, Thorpe Street, Birmingham.

Hon. Colonel.

Parkes, A. I., T.D. 15/12/21

Lt.-Colonel.

⚔Gell, W. O. O., *D.S.O., M.C., T.D., t.a.* 16/2/24

Major.

⚔Gay, L. J. A., *T.D.* 16/2/24

Captains.

⚔Russon-Bayliss, F. C., *M.C.* (*Capt. Res. of Off.*) 25/1/21
⚔Ward-Walker, A. W. 11/7/21
⚔Sheldon, A. T., *M.M.* 27/7/21
⚔Sill, S. B. 16/2/24
⚔Parker, C. C. 1/7/24

Lieutenants.

⚔Turner, F. C. 4/4/21
⚔McGeoch, W. P. G. 4/4/21
Ekin, C. P. 17/1/24
Walker, G. N. 5/8/24
Keeling, C. F. 20/12/24
⚔Hadley, G. H. 21/12/24
Leece, T. M. 14/4/25
McCormack, C. 28/6/25
Cook, C. E. B. 20/7/25

2nd Lieutenants.

Carlss, N. L. 27/4/25
Parkes, J. M. 26/11/25
Carslake, J. 8/7/26

5th Battalion (Territorial)—*contd.*

Adjutant.

⚔Giles, A. C., Capt. R. War. R. 1/2/26

Quarter-Master.

⚔Armishaw, H., *M.B.E., capt.* 27/11/14

Cadet Unit affiliated.
Birmingham C. Corps, Jewish Lads' Brigade.

6th Battalion (Territorial).
Drill Hall, Thorpe Street, Birmingham.

Hon. Colonel.

Dixon, J. E., T.D. 6/2/24

Lt.-Colonel.

⚔Mellor, J. L., *M.C., T.D., t.a.* 16/2/23

Major.

⚔Crockford, L. C., *M.C., T.D.* 19/1/21, 3/6/18

Captains.

⚔Hargreave, J. B. 1/6/16
⚔Forbes, E. W., *M.C.* 1/6/16
⚔Gee, D., *M.C.* 25/10/21
⚔Greenland, A. E. 12/5/23
⚔Partridge, J. F. 20/5/25

Lieutenants.

Winnall, H. R. 9/2/24
Adams, A. R. 9/12/24
Birkinshaw, F. T. 30/5/25
⚔Westbury, H. D. 12/4/26
Yates, J. E. N. 7/5/26

2nd Lieutenants.

Newey, W. G. 4/3/25
Hughes, E. V. M. 1/8/25
Wainwright, D. H. 28/12/25
Beards, F. H. C. 17/2/26
Sale, F. L. B. 12/5/26

Adjutant.

Jarman, A. J., Lt. P.W. Vols. (*temp. Capt. T.A.*) 1/11/23

Quarter-Master.

⚔Hodgkins, G. F., *capt.* 22/8/25, 17/7/15

[Uniform—*Scarlet.* Facings—*Blue.*]

Cadet Units affiliated.
King Edward's Grammar School (Five Ways), Birmingham, C. Corps.
Ansell School C. Corps.
Norton Training School C. Corps.

7th Battalion (Territorial).
Drill Hall, Queen Victoria Road. Coventry.

Hon. Colonel.

Leigh, The Lord, T.D., *t.a.* 13/6/03

Lt.-Colonel.

⚔Bushill, W. N., *M.C., t.a.* 26/1/26

Major.

⚔Mocatta, C. D. †26/1/26, 27/2/24

Captains

Reynolds, H. N., *M.C.* 3/7/20
Cash, R. J., *M.C.* 3/7/20
⚔Siddeley, C. D. (*Capt. Res. of Off.*) 8/11/24
⚔French, A. C. †13/2/26
Nelson, G. M. †13/2/26

7th Battalion (Territorial)—*contd.*

Lieutenants.

Pugh, N. J. 2/2/23
⚔Van de Pol, J. P. H. 28/6/24
⚔Allsebrook, H. 8/4/25
Bennett, W. A. 12/4/25
Pickin, J. 12/1/26

2nd Lieutenants.

Slingsby, C. H. 7/10/24
Sykes, J. R. 14/4/25
Nelson, E. B. 8/7/25

Adjutant.

⚔Barnwell, R. E., Capt. R. War. R. 10/12/24

Quarter-Master.

⚔Jones, B. F., *O.B.E., T.D., maj.* 7/5/04

[Uniform—*Scarlet.* Facings—*Blue.*]

Cadet Units affiliated.
2nd C.Bn., R. War. R.
King Edward's Grammar School (Stratford-on-Avon) C. Corps.
Weston Training School C. Corps.

8th Battalion (Territorial)
Aston Barracks, Witton, Birmingham.

Hon. Colonel.

⚔*Ludlow, W. R.*, C.B., V.D., T.D. (*Hon. Brig.-Gen. in Army*) *t.a.* 12/8/22

Lt.-Colonel.

⚔Docker, P., *t.a.* 24/5/22
bt. col. 24/5/26

Major.

⚔Smallwood, O. D. 24/5/22

Captains.

⚔Hartshorne, S. T., *M.C.* 26/7/21
⚔Round, A. J., *M.C.* 5/7/22
Baker, R. H. 21/2/25
Taylor, H. R. 20/4/26
⚔Dunn, F. 4/6/26

Lieutenants.

Hopkins, K. D. 9/2/24
Pearce, R. S. 5/8/24
Newcome, F. P. 20/3/25
Yates, F. D. 13/4/25

2nd Lieutenants.

Bartleet, G. H. 20/2/25
⚔Baines, E. 28/4/25
English, C. P. 22/6/25
Hunt, G. E. H. 7/7/25
Harris, R. W. 30/10/25
Gibbs, J. N. 22/6/26
Hitching, L. G. 9/7/26
⚔Bryant, H. C. 31/7/26

Adjutant.

⚔Rogers, C. W., Capt. R. War. R. 15/10/25

Quarter-Master.

⚔Harding, C., *M.C., capt.* 24/11/14

[Uniform—*Scarlet.* Facings—*Blue.*]

Cadet Units affiliated.
1st C. Co., 8 Bn., R. War. R.
Bishop Vesey's (Sutton Coldfield) Grammar School C. Corps.

Supplementary Reserve.

Category B.

2nd Lieutenants.

⚔Meese, W. A. 3/12/24
⚔Dean, A. 28/1/25
⚔Shilleto, R. J. 9/5/25
Usher-Somers, R. B. Fitz-A. 20/6/25

Digitized by Google

THE ROYAL FUSILIERS (CITY OF LONDON REGIMENT). [7]

Home Counties Area.

The United Red and White Rose within the Garter, and the Crown over it.
In each of the four corners the White Horse.

"Namur, 1695," "Martinique, 1809," "Talavera," "Busaco," "Albuhera," "Badajoz," "Salamanca," "Vittoria," "Pyrenees," "Orthes," "Toulouse," "Peninsula," "Alma," "Inkerman," "Sevastopol," "Kandahar, 1880," "Afghanistan, 1879–80," "Relief of Ladysmith," "South Africa, 1899–1902."

The Great War—47 *Battalions*.—"Mons," "Le Cateau," "Retreat from Mons," "Marne, 1914," "Aisne, 1914," "La Bassée, 1914," "Messines, 1914, '17," "Armentières, 1914," "Ypres, 1914, '15, '17, '18," "Nonne Bosschen," "Gravenstafel," "St. Julien," "Frezenberg," "Bellewaarde," "Hooge, 1915," "Loos," "Somme, 1916, '18," "Albert, 1916, '18," "Bazentin," "Delville Wood," "Pozières," "Flers-Courcelette," "Thiepval," "Le Transloy," "Ancre Heights," "Ancre, 1916, '18," "Arras, 1917, '18," "Vimy, 1917," "Scarpe, 1917," "Arleux," "Pilckem," "Langemarck, 1917," "Menin Road," "Polygon Wood," "Broodseinde," "Poelcappelle," "Passchendaele," "Cambrai, 1917, '18," "St. Quentin," "Bapaume, 1918," "Rosières," "Avre," "Villers Bretonneux," "Lys," "Estaires," "Hazebrouck," "Béthune," "Amiens," "Drocourt-Quéant," "Hindenburg Line," "Havrincourt," "Épéhy," "Canal du Nord," "St. Quentin Canal," "Beaurevoir," "Courtrai," "Selle," "Sambre," "France and Flanders, 1914–18." "Italy, 1917–18." "Struma," "Macedonia, 1915–18." "Helles," "Landing at Helles," "Krithia," "Suvla," "Scimitar Hill," "Gallipoli, 1915–16." "Egypt, 1916." "Megiddo," "Nablus," "Palestine, 1918." "Troitsa," "Archangel, 1919," "Kilimanjaro," "Behobeho," "Nyangao," "E. Africa, 1915–17."

Agents—Lloyds Bank, Ltd., Cox's & King's Branch.

Regimental Journal—Royal Fusiliers Chronicle, Finsbury Barracks, City Road, London, E.C.1.

Regimental Association—Royal Fusiliers Association, Finsbury Barracks, London, E.C.1.

Regular and Militia Battalions.

Uniform—Scarlet. *Facings*—Blue.

1st Bn. (7th Foot) ... ... *Ambala.*
2nd ,, ... *Aldershot (for Rhine.)*
5th ,, (Royal Westminster Mil.) ... *Hounslow.*
6th Bn. (Royal South Middlesex Mil.) ... *Hounslow.*
7th ,, (Royal London Mil.) ... ... —

Depôt ... ... *Hounslow.* Record Office ... ... *Hounslow.*

Colonel-in-Chief ... ... THE KING.

Colonel ... ... Pinney, Maj.-Gen. *Sir* Reginald J., *K.C.B.*, ret. pay (*Res. of Off.*) *t.s.* 18/9/24

Officer Commanding Depôt ... Nation, Maj. R. F., R. Fus. 28/11/25

1st and 2nd Battalions (Regular).

Lt.-Colonels (2).

Clarke, M. O., *D.S.O.*, *p.s.c.* (1) 20/1/23
3/6/19
Stevens, G. A., *C.M.G.*, *D.S.O.*, (2) 29/4/24
1/1/17

Majors (8).

Gardner, N. W. (2) 1/9/15
Moore, F., *D.S.O.*, *O.B.E.* (*Spec. Appt.*) 1/9/15
bt. lt.-col. 1/1/26
Daniell, W. A. B. (2) 1/9/15
Howlett, R., *D.S.O.*, *M.C.* (1) 1/9/15
Savile, C. R. U., *D.S.O.*, *O.B.E.*, *p.s.c.*, *s.* 8/1/16
bt. lt.-col. 24/6/22
Pipon, R. H., *D.S.O.*, *M.C.*, *f.s.*, *s.* 8/1/16
Nation, R. F. (2) *d.* 19/6/24
Wilson, P. N. W., *D.S.O.*, *M.C.*, *s.* 6/10/24

Captains (14)

Dawes, H. F., *D.S.O.*, *M.C.*, *p.s.c.* (2) 12/12/14
Goodliffe, G. V., *M.C.* (*s.c.*) (2) 17/12/14
bt. maj. 3/6/18

1st and 2nd Battalions—*contd.*

Captains—contd.

Lathom-Browne, H., M.C., *t.* 18/12/14
bt. maj. 3/6/19
Cripps, H. H., *D.S.O.* (2) 24/12/14
bt. maj. 3/6/16
Hebden, H. H., *M.C.* (2) 16/1/15
Estill, D. E. (2) *d.* 14/8/15
Parry-Jones, M. M., M.C., *p.s.c.* [*I*] *s.* 15/8/15
Gostling, B. W. W., M.C. (2) *Adjt.* 26/8/15
Sampson, F. A. [*I*] (1) 18/10/15
Groube, L. F. B., *M.C.* (*s.c.*) (1) 24/2/16
Sutton, C. L. M. (2) 7/3/16
Cazalet, G. L., *D.S.O.*, *M.C.* (*s.c.*) (1) 15/8/16
Eccles, C. W. V. (2) 1/1/17
Lawson, H. (1) 1/1/17
Chester-Master, E., t. 14/3/17
Kellett, J. P., D.S.O., M.C., *s.c.s.* 1/1/21
Dalton, C., *M.C.* (1) *d.* 27/1/21
French, J. E., M.C., *s.* 23/3/21
Pearson, G. C., M.C., *s.c.s.* 31/3/21

1st and 2nd Battalions—*contd.*

Captains—contd.

Edwards, G. H., *M.C.* (1) 8/1/25
Hutchinson, L. A., *M.C.* (1) 15/10/25
Tibballs, F. W., *M.C.* (2) 21/1/26
Allan, T. C., *M.C.* (1) (d) 17/2/26
Baldwin, E. W., M.C., *s.c.* 9/3/26
Garnons-Williams, R. F., *M.B.E.* (1) *s.c.s.* 9/3/26
Daniel, H. W., *M.C.* (1) 17/3/26

Subalterns (34).

Lieutenants.

Corrall, G. E., *O.B.E.* (1) 14/11/16
Goring, C. H., *D.S.O.*, *M.C.* (2) 1/7/17
Bate, C. H. L. (2) 7/10/17
Lyall, F. C. T. (2) 7/11/17
Goldsack, W. G., *M.C.* (1) 23/11/17
Hepburn, O. W., *M.C.* (1) 12/12/17
Willson, W. V., M.C., *c.o.* 19/1/18
MacRoberts, N. de P., D.S.O., M.C., *c.o.* 15/3/18
Dimmock, W., M.M. (*Spec. Appt.*) 12/9/18
Woods, F. W. C., M.C., *c.o.* 12/10/18
Johnson, G. G., s.f. 1/11/18
Allen, G. T. M., M.B.E., *Adjt.* (1) 1/11/18

Digitized by Google

1st and 2nd Battalions—*contd.*

Lieutenants—contd.

Bury, F. H., t. 27/12/18
Clarke, C. H. W., *M.B.E.* (1) 28/5/19
Ekins, M. S. (2) 21/6/19
Mitchell, F. J., *M.C., d.* 24/10/19
White, E. H. L., w.a. 24/10/19
Mardall, J. H. T. (2) 20/12/20
Rowe, L. A. (2) 16/7/21
Curtis, A. C. (2), *d.* 16/7/21
Lotinga, J. L. L., e.o. 16/7/21
Bates, L. A. M., e.o. 16/7/21
Richardson J. R. E. (2) 20/12/21
Bate, T. I. 16/7/22
Coope, E. F. (2) 24/12/22
Vaughan, R. N. (1) 24/12/22
Wade, C. G. C. (1) 23/12/23
Johnson, C. R. (2) 23/12/23
Clifton, C. F. T. (1) 31/8/24
Poulton, E. A. (1) 1/2/25
Graham, W. M. (1) 30/8/25
Ray, D. W. G. (2) 30/8/25
Ransome, R. St. G. T. (1) 31/1/26
Henry, P. F. (1) 31/1/26
Standage, D. L. M. (2) 4/8/26
Kingsford-Lethbridge, H. C. L. (1) 25/8/26
Oliver-Bellasis, J. (2) 27/8/26

2nd Lieutenants.

Shipley, C. A. L. (2) 30/8/24
McCall, B. (2) 29/1/25
Hancock, W. B. (2) 29/1/25
Mills, R. T. (1) 3/9/25
Hill, P. M. (1) 4/2/26

Adjutants (2).

Allen, G. T. M., *M.B.E., lt.* (1) 1/5/24
Gostling, B. W. W., *M.C., capt.* (2) 23/6/24

1st and 2nd Battalions—*contd.*

Quarter-Masters (3).

Shelley, G. T., *M.C. d.* [1] 25/8/14
capt. 25/8/17
Rickard, A. J. (2) 4/9/14
capt. 4/9/17
Flack, H. A., *M.C., lt.* (1) 19/5/25

Militia.

Captain.

⚔Russell, C. H., *M.C.* 3/9/15

5th Battalion (Militia).

Hon. Colonel.

⚔*Esher*, The Visct., G.C.B., G.C.V.O. 16/8/08

In Command.

⚔Heskеth, R. J. I., *C.B.E.*, Col. Mila. 15/1/18
5/8/14
col. 1/1/19

Captains.

⚔Cosens, F. W. U. 23/5/08
⚔*Foulger, H. C., e.o.* 16/3/17

7th Battalion (Militia).

Hon. Colonel.

⚔*Rudyerd-Helpman, R. H. R.* (*Hon. Capt. in Army*) 31/7/09

In Command.

⚔Heskеth, R. J. I., *C.B.E.*, Col. Mila. 5/8/14
col. 1/1/19

Major.

⚔L'Estrange Malone, E. G. S., Capt. ret. pay 18/1/16

Captains.

⚔North-Bomford, J. G., Capt. ret. pay 23/10/12
18/1/13
⚔Dupree, V. 16/12/14

Supplementary Reserve.

Category B.

2nd Lieutenants.

⚔Williams, T. McL. 18/2/25
⚔Hyde, A. V., *M.C.* 28/3/25
⚔Money, F. 3/6/25
Forshaw, L. E. R. 23/10/25
White-Thomson, W. N. 7/8/26
Blair, M. R. 18/8/26

The following Units of the Territorial Army form part of the Corps of The Royal Fusiliers (City of London Regiment).

(For details see pages 692, 693.)

1st, 2nd, 3rd and 4th City of London Regiments (The Royal Fusiliers).

The following Cadet Units are affiliated to the Regiment:—

1st C. Bn., R. Fus.
1st London C. Bn. Jewish Lads' Brigade.
2nd C. Bn., R. Fus.
2nd London C. Bn. Jewish Lads' Brigade.
3rd C. Bn., R. Fus.

Digitized by Google

THE KING'S REGIMENT (LIVERPOOL). [8]

West Lancashire Area.

The White Horse within the Garter. *"Nec aspera terrent."* In each of the four corners the Royal Cypher ensigned with the Imperial Crown. The Sphinx superscribed "Egypt."

"Blenheim," "Ramillies," "Oudenarde," "Malplaquet," "Dettingen," "Martinique, 1809," "Niagara," "Delhi, 1857" "Lucknow," "Pelwar Kotal," "Afghanistan, 1878–80," "Burma, 1885–87," "Defence of Ladysmith," "South Africa, 1899–1902," "Afghanistan, 1919."

The Great War—45 *Battalions.*—**"Retreat from Mons," "Marne, 1914," "Aisne, 1914," "Ypres, 1914, '15, '17," "Langemarck, 1914, '17," "Gheluvelt," "Nonne Bosschen," "Neuve Chapelle," "Gravenstafel," "St. Julien," "Frezenberg," "Bellewaarde," "Aubers," "Festubert, 1915," "Loos," "Somme, 1916, '18," "Albert, 1916, '18," "Bazentin," "Delville Wood," "Guillemont," "Ginchy," "Flers-Courcelette," "Morval," "Le Transloy," "Ancre, 1916," "Bapaume, 1917, '18." "Arras, 1917, '18," "Scarpe, 1917, '18," "Arleux," "Pilckem," "Menin Road," "Polygon Wood," "Poelcappelle," "Passchendaele," "Cambrai, 1917, '18," "St. Quentin," "Rosières," "Avre," "Lys," "Estaires," "Messines, 1918," "Bailleul," "Kemmel," "Béthune," "Scherpenberg," "Drocourt-Quéant," "Hindenburg Line," "Épéhy," "Canal du Nord," "St. Quentin Canal," "Selle," "Sambre," "France and Flanders, 1914–18." "Doiran, 1917," "Macedonia, 1915–18." "N.W. Frontier India, 1915." "Archangel, 1918–19."**

Agents—Lloyds Bank, Ltd., Cox's & King's Branch.

Regimental Association—Old Comrades' Association, 71, Shaw Street, Liverpool.

Regular and Militia Battalions.

Uniform—Scarlet. *Facings*—Blue.

1st Bn. (8th Foot) ... *Aldershot (for Malta).*
2nd „ „ ... ... *Iraq (for Lichfield).*
3rd Bn. (2nd R. Lancashire Mil.) *Seaforth (Liverpool).*
4th „ (2nd R. Lancashire Mil.) *Seaforth (Liverpool).*
Depôt ... ... *Seaforth (Liverpool).*
Record Office ... ... *Preston.*

Territorial Army Battalions.

5th Bn. 65, *St. Anne Street, Liverpool.*
6th „ *Upper Warwick Street, Liverpool.*
7th Bn. 99, *Park Street, Bootle.*
10th „ 7, *Fraser Street, Liverpool.*

Allied Battalion of Australian Infantry.

8th Battalion, *Ballarat, Victoria.*

Colonel ... ... Harington, Lt.-Gen. *Sir* Charles H., *G.B.E., K.C.B., D.S.O.*, Col. Comdt. A.E.C., *p.s.c., s.* 7/4/23

Officer Commanding Depôt ... ... Deane, Maj. T. B. N., The King's R. 2/8/23

1st and 2nd Battalions (Regular).

Lt.-Colonels (2).

Blake, W. A., *C.M.G., D.S.O., s.* (2) 25/10/22
bt. col. 3/6/19
Oliver, G. L. (1) 17/2/24

Majors (8).

Schuster, L. R., *D.S.O., p.s.c.* (1) 1/9/15
Haseldine, R. H., *D.S.O., O.B.E.* [1] 1/9/15
bt. lt.-col. 3/6/18
Deane, T. B. N. (1) *d.* 28/7/23
King, D. M., *D.S.O., M.C., p.s.c.* (2) 9/10/23
3/6/19
Skinner, G. E. M. (2) 17/2/24
Harden, F. G. (1) 8/5/24
Lewis, R. E. (2) 28/6/24
Noel, M. W., *A.F.C.* (2) 22/2/25

Captains (14).

Browne, J. H. L. (1) 21/10/14
Venour, V. W. H., M.B.E. [1] 10/6/15
Alban, C. E. R. G., D.S.O., *p.s.c., s.* 19/8/15
bt. maj. 3/6/18
Trevor, C. P., o., o.d. 25/9/15
Levick, A. U. (Adjt. Jersey Light Inf.) 9/4/16
Tudor, R. G., *M.C.* (1) 1/12/16
Hannay, W. A., *A.F.C.* (1) *d.* 18/2/17
Cross, E. C., s.c.s. 25/2/20

1st and 2nd Battalions—*contd.*

Captains—contd.

Miller, G. W., *D.S.O., M.C.* (1) 25/2/20
Kynaston, N. E. V., *M.C., p.s.c.* (2) 25/2/20
Moorhead, W. B. (2) *d.* 25/3/20
Kent, C. E. (1) 7/10/20
O'Brien, W., *M.C.* (2) 1/1/21
Collins, J. (2) 22/1/21
Girling, L. H. G. [L] (1) 25/2/22
Driver, C. E., *M.C.* (2) [1] 9/10/23
Gaffney, J. J. B., *M.C.* (2) 9/10/23
Bayley, V. (2) 11/11/23
Chad, T. E., M.C., *t.* 15/3/24
D'Myles, E. K., *D.S.O.* (1) 22/2/25

Subalterns (34).

Lieutenants.

Williams, S. R. (1) 1/7/17
Shaw, W. J., *M.B.E., M.C.* (1) 1/7/17
Budd, F. W. (1) 26/7/17
Moore, C. P., M.C. (2) *Adjt.* 12/9/17
Cleveland, E. A. M., *M.C.* (1) 21/9/17
Atkins, O. I., *M.C.* (1) 30/11/17
Fox, J., *M.C.* (1) 24/12/17
Ager, F. C., *M.C., d.* 9/1/18
Humphrey, W. J., *M.C.* (2) 12/3/18
Benke, V. E. (2) 15/9/18
Lynch, F. W., *M.C.* (1) *d.* 1/11/18
Thompson, J. W. (2) 5/11/18
Benke, H. A. (2) 5/11/18

1st and 2nd Battalions—*contd.*

Lieutenants—contd.

Jennings, T. S., c.o. 5/1/19
Boardman, H., D.S.O., M.C., *c.o.* 25/2/19
Symons, H. A., M.C., *c.o.* 28/5/19
Bailey, J., *M.M.* (2) 27/6/19
Short, H. K., t. 24/10/19
Worth, J. G., c.o. 16/3/21
Chaytor, C. G. (2) *d.* 16/7/21
Thorn, G. W. P. (1) *Adjt.* 17/12/21
Kerin, F. C. A. (1) 14/7/23
St. Clair-Tisdall, F. R. (2) 23/12/23
Stuart, J. O. (2) 1/2/25
Brown, O. R. (1) 14/7/25
Lampen, R. E. (1) 16/1/26
15/8/21
Jones, R. N. M. (1) 31/1/26
Osborne, A. F. (2) 31/1/26
Binny, K. S. (2) 27/8/26
Chauncy, F. C. L. 27/8/26

2nd Lieutenants.

Howells, B. St. J. (1) 13/4/23
Smith, J. D. (2) [1] 13/7/23
Short, E. D. (2) 30/8/24
Soames, T. (1) 30/8/24
Newall, A. J. (1) 18/12/24
Heyman, G. D. G. (2) 29/1/25
Jones, R. E. F. R. (1) 29/1/25
Harvey, J. M. (2) 3/9/25
Lardner-Clarke, G. V. (1) 4/2/26
Scratchley, A. J. (1) 4/2/26

Adjutants (2).

Moore, C. P., *M.C., lt.* (2) 25/6/24
Thorn, G. W. P., *lt.* (1) 1/10/25

Quarter-Masters (3).

Caddy, T. H., *M.C., d.* 14/1/15
capt. 14/1/18
Mitchell, C., *lt.* (2) 14/7/23
Hockings, R. H., *D.C.M., lt.* (1) 2/3/25

Digitized by Google

3rd Battalion (Militia).

Hon. Colonel.
Hesketh, Sir *Thomas G. F.*, Bt. 2/8/08, 12/9/94

4th Battalion (Militia).

Hon. Colonel.
Hesketh, Sir *Thomas G. F.*, Bt. 19/7/08, 12/9/94

Lt.-Colonel.
⚔Beall, E. M., *C.M.G.*, *D.S.O.* 4/5/16, 28/1/18

Major.
⚔*Simpson*, *E. H.*, O.B.E., M.C. 28/1/18, 3/6/17

Captains.
⚔*Coltart*, *A. H.* 15/7/13
⚔*Macpherson*, *B. W.*, *e.o. Kilpatrick*, *N. B.* 15/7/13, 18/5/17

5th (Rifle) Battalion (Territorial).
65, St. Anne Street, Liverpool.

Hon. Colonel.
⚔*Derby*, Rt. Hon. the Earl of, K.G., G.C.B., G.C.V.O., T.D., *t.a.* 15/6/08

Lt.-Colonel.
⚔Jerrett, A., *t.a.* 31/12/22

Major.
⚔Williams, T., *M.C.* 25/4/23

Captains.
⚔Dodd, W. A. 16/2/20
⚔*Eldridge*, *E. J. M.*, O.B.E. 18/1/21
⚔Wilson, S. M. 18/1/21
⚔Lockhart, S., *M.C.* 31/7/21
⚔Riley, J. H. 7/6/22, 1/6/16

Lieutenants.
⚔Thornton, E. A. 6/7/21
⚔Harris, S. J. 7/7/21
Dodd, S. A. 2/9/22
Dubourg, W. H. 15/12/22
Hodnett, E. G. 10/1/25
Williams, T. G. 10/1/25
Behn, F. J. 10/1/25
Smith, K. J. G. 25/1/25
Abercromby, R. W. 10/4/25
⚔Ashton, J. P., *M.C.* 15/9/25

2nd Lieutenant.
Bradbury, C. L. 18/3/25, 11/4/23

Adjutant.
⚔Chad, T. E., *M.C.*, Capt. The King's R. 26/1/25

Quarter-Master.
⚔Clarke, W., *M.C.*, *lt.* 13/0/25

[Uniform—*Green*. Facings—*Black*.]

Cadet Units Affiliated.
City of Liverpool C. Bn.
6th C.Bn., The King's R.

6th (Rifle) Battalion (Territorial).
Upper Warwick Street, Liverpool.

Hon. Colonel.
⚔*Harrison*, *E. J.*, T.D. (*Lt.-Col. T.A. Res.*) *t.a.* 22/4/22

Lt.-Colonel.
⚔McKaig, J. B., *D.S.O.*, *T.D.*, *t.a.* 16/2/20
bt. col. 16/2/24

Major.
⚔Gordon, S. E., *M.C.*, *T.D.* 10/8/20

Captains.
⚔Blackledge, G. G., *M.C.* 1/6/16
⚔Davidson, W. H. H. 9/8/20
⚔McKaig, W. R., *M.C.* 17/9/20
⚔Murphy, E. M. 20/4/22, 1/6/16
⚔Hicks, J. E. †2/12/24

Lieutenants.
⚔Gillespie, I. K. 8/6/23
⚔Howorth, R. E. 8/6/23
⚔Nickson, J. E., *M.C.* 8/6/23
⚔Pemberton, G. H., *D.S.O.*, *M.C.* (*Capt. Res. of Off.*) 9/6/23
Harrison, J. K. 12/6/24
Hare, E. J. C. 8/2/25

2nd Lieutenants.
Turner, H. G. 19/11/24
Wainwright, W. 11/2/25
Winning, J. 4/7/25
Baly, E. J. 20/2/26

Adjutant.
⚔Eastwood, H. J., *M.C.*, Capt. R.U. Rif. 2/11/23

Quarter-Master.
⚔Goulding, E. S., *O.B.E.*, *T.D.*, *maj.* 23/1/08

[Uniform—*Green*. Facings—*Scarlet*.]

Officer of the General List (T.A.) affiliated.
⚔Barrow, Maj. H. E., *M.C.* (*Liverpool Univ. Contgt., Son. Dte., O.T.C.*) 2/5/24

Cadet Units Affiliated.
Merchant Taylors School C. Corps.
Liverpool Collegiate School C. Corps.

7th Battalion (Territorial).
99, Park Street, Bootle.

Hon. Colonel.
⚔*Harington*, Lt.-Gen. Sir *Charles H.*, G.B.E., K.C.B., D.S.O. (*Col. The King's R. & Col. Comdt. A.E.C.*) *p.s.c.*, *s.* 7/8/20

Lt.-Colonel.
⚔Beazley, J. G. B., *M.C.*, *T.D.* (*s.c.*) *t.a.* 26/9/23

Major.
⚔Perlton, R. C., *M.B.E.* 26/9/23

Captains.
⚔Wilson, H. E., *M.C.* 10/2/21
⚔*Hoole*, *M. C.*, M.C. 25/3/21
⚔Wright, H. 7/3/23
⚔Bankes, W. 1/7/23
⚔Pullan, J. (*Lt. Res. of Off.*) 26/9/23
⚔Stainton, E. L. †16/3/26

Lieutenants.
Roberts, O. H. 19/2/23
Roberts, R. L. 9/7/23
Squarey, *C. M.* 14/10/25
⚔Rigby, J. (*Lt. Res. of Off.*) 1/1/26
Corkill, C. C. 16/6/26

7th Battalion (Territorial)—*contd.*

2nd Lieutenants.
Thorne, *R. E.* 13/3/24
Taylor, G. 6/6/25
Savin, J. H. 3/11/25
Russell, G. E. (*2nd Lt. Res. of Off.*) 19/12/25
Johnstone, R. 2/3/26

Adjutant.
⚔Short, H. K., Lt. The King's R. (*temp. Capt. T.A.* 26/4/26) 26/4/26

Quarter-Master.
Glynn, G., *lt.* 26/5/21

[Uniform—*Scarlet*. Facings—*Blue*.]

Cadet Corps Affiliated.
Southport C. Corps.

10th (Liverpool Scottish) Battalion (Territorial).
7, Fraser Street, Liverpool.

Regimental Journal.—The Liverpool Scottish Gazette, 7, Fraser Street. Liverpool.

Hon. Colonel.
⚔*Atholl*, Rt. Hon. the Duke of, K.T., G.C.V.O., C.B., D.S.O., T.D. (*Col. Terr. Army*) (*Capt. & Bt. Maj. ret. pay*)(*Col. Comdt. Sco. Hse. Scouts*) *A.D.C.*, *t.a.* 13/6/14

Lt.-Colonel.
⚔Gemmell, A. A., *M.C.*, *t.a.* 28/4/23

Major.
⚔Cumming, J. K., *M.B.E.* 31/5/24

Captains.
⚔Hughes, G. F. 1/7/22
⚔Lyon, F. T. B. 8/7/22
⚔Irvine, I. R. T. 31/5/24
Glover, J. R. H. 19/7/24

Lieutenants.
Russell, H. W. 15/8/23
Woods, W. M. 24/6/24
Glover, D. W. H. 26/5/25
Edmundson, K. 20/9/25
Hutchison, D. A. 3/1/26
McGuinness, F. W. 8/1/26
Paterson, J. R. 28/6/26

2nd Lieutenants.
Anderson, H. 27/7/24
McCallum, N. 3/12/24
McNeill, M. G. 2/5/25
Wallace, J. E. L. 23/2/26
Roberts, W. W. 1/3/26

Adjutant.
⚔Forbes, D., Capt. Camerons. 10/3/24

Quarter-Master.
⚔Jack, A. C., *capt.* 16/10/14

[Uniform—*Drab*. Facings—*Scarlet*.]

Supplementary Reserve.
Category B.

Lieutenant.
⚔Shepherd, A. C., *M.C.* 21/10/25

Digitized by Google

THE NORFOLK REGIMENT. [9]

East Anglian Area.

The Figure of Britannia.

"Havannah," "Martinique, 1794," "Rolica," "Vimiera," "Corunna," "Busaco," "Salamanca," "Vittoria," "St. Sebastian," "Nive," "Peninsula," "Cabool, 1842," "Meeanee," "Ferozeshah," "Sobraon," "Sevastopol," "Kabul, 1879," "Afghanistan, 1879–80," "Paardeberg," "South Africa, 1900–02."

The Great War—20 *Battalions*.—"Mons," "Le Cateau," "Retreat from Mons," "Marne, 1914," "Aisne, 1914," "La Bassée, 1914," "Ypres, 1914, '15, '17, '18," "Gravenstafel," "St. Julien," "Frezenberg," "Bellewaarde," "Loos," "Somme, 1916, '18," "Albert, 1916, '18," "Delville Wood," "Pozières," "Guillemont," "Flers-Courcelette," "Morval," "Thiepval," "Le Transloy," "Ancre Heights," "Ancre, 1916, '18," "Arras, 1917," "Vimy, 1917," "Scarpe, 1917," "Arleux," "Oppy," "Pilckem," "Langemarck, 1917," "Polygon Wood," "Broodseinde," "Poelcappelle," "Passchendaele," "Cambrai, 1917 '18," "St. Quentin," "Bapaume, 1918," "Lys," "Bailleul," "Kemmel," "Scherpenberg," "Amiens," "Hindenburg Line," "Epéhy," "Canal du Nord," "St. Quentin Canal," "Beaurevoir," "Selle," "Sambre," "France and Flanders, 1914–18," "Italy, 1917–18," "Suvla," "Landing at Suvla," "Scimitar Hill," "Gallipoli, 1915," "Egypt, 1915–17," "Gaza," "El Mughar," "Nebi Samwil," "Jerusalem," "Jaffa," "Tell 'Asur," "Megiddo," "Sharon," "Palestine, 1917–18," "Shaiba," "Kut al Amara, 1915, '17," "Ctesiphon," "Defence of Kut al Amara," "Mesopotamia, 1914–18."

Agents—Messrs. Glyn, Mills & Co., Holt's Branch.

Regimental Association—The Norfolk Regiment Association, Britannia Barracks, Norwich.

Regular and Militia Battalions.

Uniform—Scarlet. *Facings*—Yellow.

1st Bn. (9th Foot) ... ... *Egypt and Cyprus.*
2nd " " ... *Colchester (for Aldershot).*
3rd Bn. (1st Norfolk Mil.) ... ... *Norwich.*
Depôt ... ... *Norwich.*
Record Office ... ... *Warley.*

Territorial Army Battalions.

4th Bn. ... *Drill Hall, Chapel Field Road, Norwich.*
5th Bn. ... ... *Drill Hall, East Dereham.*

Allied Battalion of Australian Infantry.

9th Battalion, *Albion, Brisbane, Queensland.*

Colonel-in-Chief ... ... THE KING.

Colonel ... Strickland, Lt.-Gen. *Sir* E. Peter, *K.C.B., K.B.E., C.M.G., D.S.O., s.* ... 24/12/17

Officer Commanding Depôt ... ... Harman, Maj. F. de W., *D.S.O.*, Norfolk R. ... 5/11/24

1st and 2nd Battalions (Regular).

Lt.-Colonels (2).

Mostyn, J. P. L. (*S.C.*) (1) 16/3/25
Scobell, S. J. P., *C.M.G., D.S.O., p.s.c.* (2) 10/1/26, 1/1/18

Majors (8).

Harman, F. de W., *D.S.O.* (2) *d.* 1/9/15
Brudenell-Bruce, R. H., *D.S.O.* (*S.C.*) (2) 1/9/15, 8/2/15
Daunt, W. J. O'B. (*s.c.*) (1) 7/11/18
Higson, F., *O.B.E.* (1) 7/11/18
Montgomerie, E. W., *M.C.* (1) 18/12/23
Horner, E. T., *M.C., s.c.* 16/3/25
Shand, N. P., *M.C., s.c.* 10/1/26
Otter, R., *M.C., t.* 1/8/26, 3/6/17

Captains (14).

Downs, R. A. (2) 16/2/15
Shakeshaft, A. J. [*I*] (2) 2/4/15
Frere, R. T. (2) *d.* 6/11/15
Reynolds, R. T. H., *M.C.* (1) 6/11/15

1st and 2nd Battalions—*contd.*

Captains—contd.

Jephson, M. D., t. 9/12/17
Oakes, J. B. (2) 16/3/20
Paget, G. N. (2) 16/3/20
Read, J. F. W., M.C., *s.f.* 20/10/20
Taylor, G. V., D.S.O., O.B.E., M.C. (2) 1/1/21
Swift, C. B. (1) 4/1/21
Campbell, T., *M.C.* (1) *d.* 4/12/21
Grover, E. C., s.c. 1/2/22
Francis, R., D.S.O., M.C., *s.c.* 1/2/22
bt. maj. 1/1/23
Clode, C. M., *M.C.* (2) 1/2/22
Toogood, H. C. (1) 1/1/23
Cooke, R. C., M.C., *s.f.* 1/1/23
Hiatt, C. A. A., *M.C.* (1) 1/1/23
King, B. E., *M.C.* (1) 18/8/25
Gundry-White, L. A. (1) 7/9/25
Hayes, E. C. [*I*] (2) 10/1/26
Emsden, L. G. (1) 8/5/26

Subalterns (34):

Lieutenants.

Scott, R. P. (1) 7/10/17
Thorne, G. C. (2) *Adjt.* 7/10/17
De Wilton, G. P. St. C. (1) 16/2/18

1st and 2nd Battalions—*contd.*

Lieutenants—contd.

Prattley, E. C. (2) 27/4/18
Wood, A. C. (2) *d.* 27/4/18
Mitchell, G. A., s.c. 27/4/18
Lambert, R., s.c. 19/5/18
Cocksedge, F. A., M.C., M.M. *w.a.* 14/7/18
Davison, G. C. (2) 5/11/18
Chadwick, T. A. H. (2) 21/6/19
Cubitt, F. L. (2) 25/6/19
Ambrose, R. D., *D.C.M.* (1) 27/9/19
Brawn, J. A. (2) 27/9/19
Winter, G. H., *d.* 24/10/19
Briscoe, F. M. E. D. (2) 24/10/19
Richardson, E. J., M.C., *w.i.* 22/1/20
Lywood, I. C. G. (1) 21/2/20
Burton, H. M. (2) 21/2/20
FitzGerald, D. M., s.c. 16/7/21
Watling, H. F., s.c. 17/12/21
Allen, R. L. K. (2) 14/7/23
Pope, S. J. (1) 23/12/23
Clowes, F. W. (1) *d.* 31/8/24
Charlton, N. P. (1) 31/8/24
Ryder, L. C. D. (*War Office*) 31/8/24
Villiers, L. A. (1) 1/2/25
Crane, H. T. (2) 30/8/25
Cubitt, A. B. (1) 30/8/25
Wilkinson, C. J. (1) 31/1/26
Long, H. (2) 31/1/26

Digitized by Google

1st and 2nd Battalions—*contd.*

2nd Lieutenants.

Kershaw, R. P. (1) 31/8/22
Marshall, F. R. (1) 25/8/24
Smyth, J. M. (1) 30/8/24
Richardson, J. C. C. (2) 30/8/24
Freeman-Taylor, R. P. (2) 3/9/25
Elwes, J. H. (1) 4/2/26
Carroll, J. F. (1) 4/2/26
Steward, J. G. (2) 6/2/26

Adjutants (2).

Thorne, G. C., *lt.* (2) 25/4/26

Quarter-Masters (3).

Smith, E., *M.C., d.* 15/8/14
capt. 15/8/17
Haggar, J., *M.C.* (2) 9/3/18
capt. 9/3/26
Quantrill, H., *lt.* (1) 14/3/23

3rd Battalion (Militia).

Captains.

⚔Reddie, R. A., *M.B.E., M.C.*, Lt. ret. pay [1] 17/6/12
⚔Lightfoot, M. F. R. 10/4/15

4th Battalion (Territorial).

Drill Hall, Chapelfield Road, Norwich.

Hon. Colonel.

⚔*Leicester*, The Earl of, G.C.V.O., C.M.G., T.D. (*Col. ret. pay*) *t.a.* 28/2/07

Lt.-Colonel.

⚔Hall, T. B., *T.D., t.a.* 16/2/26
11/8/21

Major.

⚔Benn, I. B. H. (*Maj. Res. of Off.*) *t.a.* 24/6/20

Captains.

⚔Boswell, B. 8/9/15
⚔Cadge, C. R., *O.B.E., t.a.* 4/9/18
⚔Jewson, J. H., *M.C.* 20/5/20
⚔Ling, H. S., *M.C.* 30/4/24
⚔Tyce, C. G., *M.C.* 16/2/26

Lieutenants.

⚔Knights, A. E., *M.C., M.M.* 27/12/18
⚔Durrant, B. W. (*Lt. Res. of Off.*) 17/8/21
⚔Durrant, B. H., *M.C.* 10/3/22
Molineux, W. F. P. 26/8/23
Rash, E. D. 19/5/26

4th Battalion (Territorial)—*contd.*

2nd Lieutenants.

Ellis, J. H. 26/2/23
Stone, R. J., a.m. 2/10/24
Rix Spelman, J. S. 4/6/25
⚔Wharton, H. 1/7/25
⚔Sargent, C. G. 26/5/26
Humphrey, R. F. 18/6/26

Adjutant.

⚔Otter, R., *M.C.*, Maj. Norfolk R. 8/1/24

Quarter-Master.

⚔Hemmings, W. J., *capt.* 1/9/16

[Uniform—*Scarlet*, Facings—*Yellow.*]

Cadet Unit Affiliated.
Great Yarmouth Grammar School Cadets.

5th Battalion (Territorial).
Drill Hall, East Dereham.

Hon. Colonel.

⚔*Albemarle*, The Earl of, K.C.V.O., C.B., V.D., T.D. (*Hon. Lt.-Col. in Army*) *t.a.* 22/9/06

Lt.-Colonel.

⚔Patteson, R. W., *M.C.* (*Maj. Res. of Off.*) *t.a.* 16/2/26

Major.

Captains.

⚔Cubitt, R. G., *t.a.* 1/6/16
⚔Berney, *Sir* Thomas R., *Bt., M.C.* 7/7/20
8/9/15
⚔Debenham, C. A. 10/10/24
⚔Beck, A. 28/10/25

Lieutenants.

Mackinder, E. G. 25/2/23
⚔Thackeray, T. F. M. 17/7/23
Buxton, P. S. 26/2/25
Mason, D. R. 16/6/26
Rogers, H. R. 11/7/26

2nd Lieutenants.

Boardman, S. C.-H. 10/7/25
Highmoor, R. A. 10/9/25
Wood, C. P. 11/9/25
Beck, W. O. E. 1/12/25

Adjutant.

⚔Jephson, M. D., Capt. Norfolk R. 1/2/24

Quarter-Master.

Smith, J. E., *lt.* 8/7/24

[Uniform—*Scarlet.* Facings—*Yellow.*]

Cadet Unit Affiliated.
The Paston School C. Corps.

Supplementary Reserve.

Category B.

2nd Lieutenant.

⚔Scott, F. E. 10/12/24

Digitized by Google

THE LINCOLNSHIRE REGIMENT. [10]

North-Midland Area.

The Sphinx, superscribed "Egypt."

"**Blenheim,**" "**Ramillies,**" "**Oudenarde,**" "**Malplaquet,**" "**Peninsula,**" "**Sobraon,**" "**Moultan,**" "**Goojerat,**" "**Punjaub,**" "**Lucknow,**" "**Atbara,**" "**Khartoum,**" "**Paardeberg,**" "**South Africa, 1900–02.**"

The Great War—19 *Battalions.*—"**Mons,**" "Le Cateau," "Retreat from Mons," "**Marne, 1914,**" "Aisne, 1914, '18," "La Bassée, 1914," "**Messines, 1914, '17, '18,**" "Armentières, 1914," "**Ypres, 1914, '15, '17,**" "Nonne Bosschen," "**Neuve Chapelle,**" "Gravenstafel," "St. Julien," "Frezenberg," "Bellewaarde," "Aubers," "**Loos,**" "**Somme, 1916, '18,**" "Albert, 1916, '18," "Bazentin," "Delville Wood," "Pozières," "Flers-Courcelette," "Morval," "Thiepval," "Ancre, 1916, '18," "Arras, 1917, '18," "Scarpe, 1917, '18," "Arleux," "Pilckem," "Langemarck, 1917," "Menin Road," "Polygon Wood," "Broodseinde," "Poelcappelle," "Passchendaele," "Cambrai, 1917, '18," "St. Quentin," "Bapaume, 1918," "**Lys,**" "Estaires," "Bailleul," "Kemmel," "Amiens," "Drocourt-Quéant," "**Hindenburg Line,**" "Épéhy," "Canal du Nord," "St. Quentin Canal," "Beaurevoir," "Selle," "Sambre," "France and Flanders, 1914–18." "**Suvla,**" "Landing at Suvla," "Scimitar Hill," "Gallipoli, 1915." "Egypt, 1916."

Agents—Lloyds Bank, Ltd., Cox's & King's Branch.

Regimental Journal (*1st Bn.*)—The Imps Magazine, Aldershot.

Regimental Association—Old Comrades' Association, 27, Cambridge Avenue, Lincoln.

Regular and Militia Battalions.

Uniform—Scarlet. *Facings*—White.

1st Bn. (10th Foot)	...	...	*Aldershot.*	3rd Bn. (R. North Lincoln Mil.)	...	...	*Lincoln.*
2nd " " "	...	...	*Lucknow.*				
Depôt	...	...	*Lincoln.*	Record Office	...	...	*Lichfield.*

Territorial Army Battalions.

4th Bn. ... ... *Drill Hall, Broadgate, Lincoln.* | 5th Bn. ... *Drill Hall, Doughty Road, Grimsby.*

Allied Regiment of Canadian Militia.

The Lincoln Regiment ... ... *St. Catharines, Ontario.*

Colonel ... ... Simpson, Maj.-Gen. C. R., *C.B.*, ret. pay, *p.s.c.* [L] ... 10/5/14

Officer Commanding Depôt ... Barker, Bt. Lt.-Col. M. G. H., *D.S.O.*, Lincoln R., *p.s.c.* 12/3/24

1st and 2nd Battalions (Regular).

Lt.-Colonels (2).

Spring, F. G., *C.M.G.*, *D.S.O.*, *p.s.c.* (1) 5/6/23
1/1/18
Johnson, A. B., *D.S.O.* (2) 5/1/26

Majors (8).

Johnston, R. H., *D.S.O.* (2) 1/9/15
Hopwood, A. H., *D.S.O.*, *p.s.c.*, *n.s.*, *s.* 6/9/16
Ellison, G. M. [*I*] (1) 22/10/17
Barker, M. G. H., *D.S.O.*, *p.s.c.* (1) *d.* 6/12/17
bt. lt.-col. 1/1/19
Boys, E. J. de C., *M.C.*, *n.s.* (*s.c.*) (1) 24/1/23
3/6/18
Magrath, J. R. G. (2) 1/5/23
1/1/19
Priestman, J. H. T., *D.S.O.*, *M.C.*, *p.s.c.* [*I*] *s.* 5/6/23
bt. lt.-col. 28/6/24
Lloyd, E. P., *D.S.O.*, *m.c.* 5/1/26
1/1/16

Captains (14).

Nightingale, G. W., M.C., *c.o.* 24/12/14
bt. maj. 1/1/18

1st and 2nd Battalions—*contd.*

Captains—contd.

Underhill, E. O., *M.C.* (2) 1/1/15
Griffin, J. A. A., D.S.O., *i.* 2/2/15
Hansen, P. H., D.S.O., M.C., *p.s.c.*, *s.* 23/1/22
2/2/15
bt. maj. 1/1/19
Richards, E. F. O., *M.C.* (2) *d.* 2/2/15
Impey, E. H., *M.C.* (1) 2/2/15
Eagar, H. St. G., M.C., *i.* 1/10/15
Leslie, R. B., *M.C.* (*s.c.*) (1) 28/10/15
Wales, E. W., M.C., *s.* 6/4/16
Cavo-Orme, R. W. (1) 15/9/17
Marshall, H. (1) 23/12/17
Haire, A. L., *M.C.* (1) *d.* 1/1/21
Le Gros, J. B., t. 29/6/21
Newbury, T. G., M.C. (1) 16/7/21
Impson, H. J., *O.B.E.*, *M.C.* (*s.c.*) (2) 22/10/21
Bruce, G. McI. S., *M.C.* (2) 23/10/21
Gates, P. H. (2) 28/10/21
de Brisay, R. L. (2) 14/9/23
Tolley, W. E., *M.C.* (2) 14/11/23
Peddie, T. A., *D.S.O.* (1) 2/9/25
Shepherd-Folker, L. B. (2) 1/10/25
Crick, L. C., *M.C.* (1) 14/12/25
Jones, D. A., D.S.O., M.C., *c.o.* 5/1/26

1st and 2nd Battalions—*contd.*

Captains—contd.

Pennack, C., s.f. 10/3/26
Allbones, F.W., *M.B.E.* (1) 10/3/26
Lillywhite, J. H. G. (2) 1/4/26

Subalterns (34).

Lieutenants.

Middleton, B. (*Ind. Sig. Corps*) 17/9/17
Lawe, A. G. (2) 9/12/17
Gates, L. C., *M.B.E.*, *M.C.* (1) 20/12/17
Bozer, H. M., M.C., *c.o.* 19/1/18
Milford, E. W., M.C. (1) *Adjt.* 28/3/18
Riggs, T. H. R., *D.C.M.*, *M.M.* (1) 14/10/18
Eliot, D. B. (2) *Adjt.* 1/11/18
Smith, C. G. (2) 27/12/18
Dickinson, L. G., *d.* 21/6/19
Heath, F. (1) 10/11/19
Sewell, T. (*Ind. Sig. Corps*) 26/12/19
Williams, F. R. (1) 26/12/19
André, J. R. G. (2) 21/2/20
Davies, G. B. (2) 20/12/20
Young, F. W. (1) 16/7/21

Digitized by Google

1st and 2nd Battalions—*contd.*

Lieutenants—contd.

Keays, G. A. V. (1) *d.* 17/12/21
Hayman, D. K. (2) 23/12/23
Preston, P. G. O. (2) 31/8/24
Tatchell, G. E. (2) *d.* 1/2/25
Cooke, S. A. (2) 31/1/26
Boxer, C. R. (1) 31/1/26
Wenham, A. H. (2) 31/1/26
Howell, E. A. E. (2) 31/1/26
Dolphin, C. E. H. (2) 27/8/26
Toogood, H. R. G. C. (1) 27/8/26
Oulton, R. H. L. (2) 27/8/26
Hastle, W. A. (2) 27/8/26

2nd Lieutenants.

Jennings, N. D. (2) 3/9/25
Sinker, C. A. C. (1) 3/9/25
Wilson, G. C. (1) 3/9/25
Collett-White, A. L. (1) 4/2/26
Hughes, H. A. (1) 4/2/26

Adjutants (2).

Eliot, D. B., *lt.* (2) 4/9/24
Milford, E. W., *M.C.*, *lt.* (1) 5/9/25

Quarter-Masters (3).

Masters, F. W., *M.C.*, *d.* 19/8/14
capt. 19/8/17
James, E. (1) 21/2/22
1/9/14
capt. 1/9/17
Stapleton, A., *M.C.* (2) 23/2/15
capt. 13/3/18

3rd Battalion (Militia).

Hon. Colonel.

⚔*Swan, C. A.*, C.M.G. (*Hon. Col. in Army*) 17/2/09

Captain.

⚔Peakett, R. F. 2/2/15

4th Battalion (Territorial).

Drill Hall, Broadgate, Lincoln.

Hon. Colonel.

⚔*Brownlow*, The Lord (*Maj. ret. pay*) *t.a.* 6/8/21

Lt.-Colonel.

⚔Dean, H. G., *D.S.O.*, *T.D.*, *t.a.* 1/6/24

Major.

⚔Ellwood, A. A., *D.S.O.*, *O.B.E.*, *M.C.*, *T.D.*, *t.a.* 16/12/21

4th Battalion (Territorial)—*contd.*

Captains.

⚔Grinling, E. J., *D.S.O.*, *M.C.*, *T.D.*, *t.a.* 1/6/16
⚔Newton, R. W., *M.C.* 1/6/16
⚔Jones, G. S., *t.a.* 9/2/24
⚔Lloyd, O. W., *t.a.* 15/4/25

Lieutenants.

⚔Greenwood, H. R. 19/6/18
Harrison, S. B. 2/2/23
Plumb, H. E. 1/6/23
Black, K. R. M. 11/2/24
Round-Turner, N. H. L. 22/7/24
Tweed, H. R. 27/1/25

2nd Lieutenants.

Stokes, R. D. 18/4/25
Gregory, G. R. 24/7/25
Mawby, T. L. 23/2/26
Malet de Carteret, G. 25/6/26

Adjutant.

⚔Griffin, J. A. A., *D.S.O.*, Capt. Lincoln R. 14/9/23

Quarter-Master.

⚔Shepherd, M. F., *D.C.M.*, *capt.* 19/3/20
9/2/16

[Uniform—*Scarlet.* Facings—*White.*]

Officer of the General List (T.A.) affiliated.

Walkington, Capt. J. J. G. (*Weymouth Coll. Contgt., Jun. Div., O.T.C.*) 1/5/24

Cadet Units Affiliated.
Stamford School C. Corps.
Lincoln City C. Corps.
Sleaford Grammar School C. Corps.

5th Battalion (Territorial).

Drill Hall, Doughty Road, Grimsby.

Hon. Colonel.

Yarborough, Rt. Hon. the Earl of, *t.a.* 30/9/22

Lt.-Colonel.

⚔Crosby, R. D., *O.B.E.*, *M.C.* (*Capt. Res. of Off.*) *t.a.* 27/2/26

Major.

⚔Disney, S. C. W., *M.C.* 11/1/19

Captains.

⚔Cowling, W. 1/6/16
⚔Brown, F., *M.C.*, *t.a.* 19/8/22
⚔Henson, H. D., *t.a.* 15/11/22
Bannister-Fraser, S. F. 23/1/24
Franklin, C. G. 24/7/26

Lieutenants.

Wilkinson, R. A. 9/11/23
Collier, H. 9/12/24
Herbert, D. S. 27/7/25
Dawson, W. 28/7/25

5th Battalion (Territorial)—*contd.*

2nd Lieutenants.

Chatterton, R. M. 15/1/25
Kelsey, T. H. 6/3/26
Johnson, C. I. M. 3/7/26

Adjutant.

Quarter-Master.

⚔Plumtree, W. H., *capt.* 27/4/12

[Uniform—*Scarlet.* Facings—*White.*]

———

Digitized by Google

THE DEVONSHIRE REGIMENT. [11]

Wessex Area.

The Castle of Exeter. *" Semper fidelis."*

" Dettingen," " Salamanca," " Pyrenees," " Nivelle," " Nive," " Orthes," " Toulouse," " Peninsula," " Afghanistan, 1879–80," " Tirah," " Defence of Ladysmith," " Relief of Ladysmith," " South Africa, 1899–1902."

The Great War—25 *Battalions.*—**" Aisne, 1914, '18." " La Bassée, 1914," " Armentières, 1914,"** " Neuve Chapelle," " Hill 60," **" Ypres, 1915, '17,"** " Gravenstafel," " St. Julien," **" Frezenberg,"** " Aubers," **" Loos," " Somme, 1916, '18,"** " Albert, 1916," " Bazentin," **" Delville Wood,"** " Guillemont," **" Flers-Courcelette,"** " Morval," " Arras, 1917," " Vimy, 1917," " Scarpe, 1917," " Bullecourt," " Pilckem," **" Langemarck, 1917,"** " Polygon Wood," " Broodseinde," " Poelcappelle," " Passchendaele," " Rosières," " Villers Bretonneux," " Lys," " Hazebrouck," **" Bois des Buttes,"** " Marne, 1918," " Tardenois," " Bapaume, 1918," **" Hindenburg Line,"** " Havrincourt," " Epéhy," " Canal du Nord," " Beaurevoir," " Cambrai, 1918," " Selle," " Sambre," " France and Flanders, 1914–18." " Piave," **" Vittorio Veneto,"** " Italy, 1917–18." **" Deiran, 1917, '18."** " Macedonia, 1915–18." " Egypt, 1916–17." " Gaza," " Nebi Samwil," " Jerusalem," " Tell 'Asur," **" Palestine, 1917–18."** " Tigris, 1916," " Kut al Amara, 1917," **" Mesopotamia, 1916–18."**

Agents—Lloyds Bank, Ltd., Cox's & King's Branch.

Regimental Association—Old Comrades' Association, 15, Gandy Street, Exeter.

Regular and Militia Battalions.

Uniform—Scarlet. *Facings*—Lincoln Green.

1st Bn. (11th Foot) ... *Blackdown (for Gibraltar).*
2nd „ „ ... *...Aden (for Devonport).*
3rd Bn. (1st Devon Mil.) ... ... *Exeter.*
Depôt ... ... *Exeter.*
Record Office ... ... *Exeter.*

Territorial Army Battalions.

4th Bn. ... *Drill Hall, Bedford Circus, Exeter.*
5th „ ... ... *Millbay Barracks, Plymouth.*
6th Bn. ... *The Drill Hall, Oakleigh Road, Barnstaple.*

Colonel ... Bols, Lt.-Gen. *Sir* Louis J., *K.C.B., K.C.M.G., D.S.O., p.s.c.* [L] 15/8/21

Officer Commanding Depôt ... Woollcombe, Maj. L. D., Devon R. 5/3/25

1st and 2nd Battalions (Regular).

Lt.-Colonels (2).

Smyth-Osbourne, G. N. T., *C.B., C.M.G., D.S.O., p.s.c.* [I] (1) 1/4/23
3/6/17
Hewlett, E., *C.M.G., D.S.O., O.B.E., p.s.c.* (2) 4/6/26
1/1/18

Majors (8).

Scafe, W. E., *C.M.G., D.S.O., p.s.c.* (1) 1/9/15
bt. lt.-col. 3/6/17
Milne, R. J. (2) 1/9/15
Street, H., *D.S.O.* (2) 1/9/15
bt. lt.-col. 1/1/18
Jenkins, M. I. G., *D.S.O.* (1) 24/10/15
Worrall, P. R., *D.S.O., M.C.* (1) 4/12/16
bt. lt.-col. 1/1/19
Woollcombe, L. D. (2) *d.* 15/3/17
Northcote, A. F., *D.S.O.* (1) 15/3/17
Cartwright, J. R., *D.S.O.* (2) 24/1/18
1/1/16

Captains (14).

Ball, R. G., s. 29/3/14
Park, J. A. [1] 20/4/15

1st and 2nd Battalions—*contd.*

Captains—contd.

Prior, G. E. R., *D.S.O., M.C.* (2) 6/5/15
bt. maj. 3/6/18
Daly, L. D., D.S.O., O.B.E., *p.s.c., s.* 16/5/15
bt. maj. 1/1/18
Wilkins, K. W., t. 24/5/15
Battersby, T. E. M. (1) 15/4/16
Gotto, C. H., *D.S.O., M.C.* (2) 25/8/16
Haynes, C. C. (1) 22/11/16
MacMullen, A. G. (2) 22/11/16
Gibson, F. M. S., M.B.E., *t.* 4/1/17
Cope, A. H., *D.S.O.* (1) 3/2/17
Downing, H. G. O. (2) *d.* 12/9/20
Roberts, E. G. (1) 22/11/20
Samut, F. O. (2) 25/11/20
Bewsher, F. W., D.S.O., O.B.E., M.C., *c.o.* 1/1/21
Perry, M. H. C., *M.C.* (2) 8/4/21
Booker, W. (1) 16/7/21
Sparkes, W. L. (1) *d.* 1/1/23
Bullock, D. A. (1) *Adjt.* 1/1/23
Blad, J. V. (2) 2/5/23
Corkery, E. D., M.C. [1] 2/5/23
Burke, U. B., M.C., *t.* 1/10/23
Westropp, L. H. M. (2) 9/10/23

Subalterns (34).

Lieutenants.

Kidd, R. F., s.f. 24/4/17
Parker, G., t. 24/4/17
Radcliffe, W. H. (2) 1/7/17

1st and 2nd Battalions—*contd.*

Lieutenants—contd.

Greenslade, C., O.B.E., *s.c.s.* 1/7/17
Kent, T. P. P., c.o. 1/7/17
Copner, E. C. L., *o.* (2) [I] 2/8/17
Johns, T. R. (1) 4/10/17
Hartley, R. St. J. (2) 7/10/17
Smith, R. A. O., *M.C.* (2) 23/11/17
Mackintosh A. C., c.o. 7/12/17
Rogers, F. G. (2) *Adjt.* 19/1/18
Gibbons, H , *M.C.* (2) 19/1/18
Elford, D. E. (1) 8/2/26
7/10/17
Beck, M. G., *d.* 16/2/18
Coates, R. G. (2) 16/2/18
Perch, F. (1) 11/4/18
Ost, J., c.o. 4/5/18
Pannett, M. R. D. (2) 5/1/19
Valentine, A. W., M.B.E., *c.o.* 12/3/19
Moulding, J., c.o. 12/3/19
Yeo, F. C., M.B.E., M.M., *s.c.s.* 28/5/19
Harvest, G. A. de V. (2) 21/6/19
Hill, R. F. B. (2) *d.* 21/6/19
Clarke, F. D., *M.C.* (2) 21/6/19
Stone, G. F. J. P. (1) 21/6/19
Bristowe, L. W. (2) 26/6/19
Anderson, H. S. [1] *c.o.* 24/10/19
Badger, R. E. A. G. (2) 24/10/19
Mackay, E. D. (1) 21/2/20
Hill, A. R. (1) 21/2/20
Wadham, J. W. (1) 21/2/20
Carey, G. V., a.m. 21/2/20
Joce, O. P. (1) 20/12/20

Digitized by Google

1st and 2nd Battalions—*contd.*

Lieutenants—contd.

Bovill, R. W. (1) 20/12/20
Elliott, R. S. (1) 20/12/20
Creasy, R. H. (2) 20/12/20
Borradaile, J. W. (2) 20/12/20
Pain, R. E. K. (1) 16/7/21
Davidson, A. G. (1) 16/7/21
D'Oyly, P. A. A. (1), *d.* 15/12/21
Tawney, R. R. (1) 16/7/22
Douglas, W. A. G. (1) 14/7/23
Symonds, W. P., w.t. 14/7/23
Hatfield, E. J., (Spec. Appt.) 23/12/23
Vining, J. L. (2) 1/2/25
Bois, E. L. (1) 31/1/26
Curry, R. M. S. (2) 27/8/26

2nd Lieutenant.

Pyne, F. M. (1) 4/2/26

Adjutants (2).

Bullock, D. A., *capt.* (1) 10/10/23
Rogers, F. G., *lt.* (2) 9/5/25

Quarter-Masters (3).

Creasey, C. W. (1) 20/4/25
28/4/15
capt. 28/4/23
Brown, A. E., *lt., d.* 16/3/19
Radford, J., *M.B.E., lt.* (2) 16/3/19

3rd Battalion (Militia).

Hon. Colonel.

⚔*Mountsteven, F. H., C.M.G. (Hon. Lt.-Col. in Army)* 28/6/08
18/6/04

Lt.-Colonel.

⚔Hill, R. F. W. 1/1/17
bt. col. 1/1/19

Captain.

⚔Sherwell, W. V. 19/1/15

Lieutenants.

⚔Austin, P. H. 17/1/15
Bond, B. F. 19/2/15

4th Battalion (Territorial).
Drill Hall, Bedford Circus, Exeter.

Hon. Colonel.

⚔*Tremlett, C. P.*, C.B.E., T.D. (*Col. T.A. Res.*) *t.a.* 29/7/25

Lt.-Colonel.

⚔Pollard, L., *T.D., t.a.* 16/2/24

Major.

⚔Stamp, W. A. E., *T.D.* 16/9/20

Captains.

⚔Thoday, F. A., *T.D.* 1/6/16
⚔Roberts, W. T., *M.C.* 1/6/16
⚔Carpenter, H. R. 10/4/17
⚔Snell, W. 10/4/17
⚔Halford, E. H. I. 18/9/20

4th Battalion (Territorial)—*contd.*

Lieutenants.

⚔Batten, A. E. 1/3/19
Marriott-Dodington, R. 9/4/23
⚔Sharman, M. M. 27/7/23
Pugsley, W. F. 6/12/23
Brock, W. (*Lt. Res. of Off.*) 25/7/24

2nd Lieutenants.

Anstey, T. 11/1/26
Pearce, N. F. 11/1/26
Hyde, R. F. W. 6/3/26

Adjutant.

⚔Parker, G., Lt. Devon R. (*temp. Capt. T.A.* 4/1/26) 4/1/26

Quarter-Master.

⚔Hurvid, R., *lt.* 11/5/21

[Uniform—*Scarlet.*
Facings—*Lincoln Green.*]

Cadet Unit affiliated.
Exeter C. Bn.

5th (Prince of Wales's) Battalion (Territorial).
Millbay Barracks, Plymouth.

Hon. Colonel.

⚔Col. H.R.H. The Prince of *Wales and* Duke of *Cornwall*, K.G., K.T., G.C.S.I., G.C.M.G., G.C.I.E., G.C.V.O., G.B.E., M.C., *Col. W. G'ds., Col.-in-Chief* 12th *L., R. S. Fus., S. Wales Bord., D.C.L.I., P.W. Vols., Midd'x R., Seaforth, W. Afr. R., & R. Wilts. Yeo., Hon. Col.* 4/5 *Bn. Cheshire R. & 16 Lond. R., Personal A.D.C. to the King* 29/3/19

Lt.-Colonel.

⚔Carew, P. F. (*Maj. ret. pay*) (*Res. of Off.*) *t.a.* 1/9/25

Major.

⚔Bastard, R., *D.S.O.* (*Lt.-Col. Res. of Off.*) 7/7/26

Captains.

⚔Palmer, C. C. R. 8/7/25
⚔Wycisk, G. C. 8/8/25
⚔Ivory, C. A. 13/1/26

Lieutenants.

⚔Treloar, A. B. 23/11/22
⚔Segar, F. E., *M.C.* 17/8/23
Coode, G. E. 10/9/23
Skelton, F. A. 1/5/25
⚔Elford, P. W. T. 2/5/25
Duxbury, G. O. C. 27/7/25
Lethbridge, J. E. B. 7/8/26

2nd Lieutenants.

⚔Loveless, G. J. 16/6/25
Mills, L. 23/12/25
Whiteway-Wilkinson, W. J. B. 21/6/26
Whiteway-Wilkinson, R. C. F. 21/6/26
⚔Inch, P. W. 7/7/26

Adjutant.

⚔Wilkins, K. W., Capt. Devon R. 3/6/25

Quarter-Master.

⚔Manley, W. E. P., *D.C.M., lt.* 23/3/21

[Uniform—*Scarlet.*
Facings—*Lincoln Green.*]

5th Battalion (Territorial)—*contd.*

Cadet Units affiliated.
Plymouth C. Corps.
Newton Abbot C. Co.
Devonport High School C. Co.
Kingsbridge Grammar School C. Co.
Tavistock Grammar School C. Co.
Newton Abbot Secondary School C. Co.

6th Battalion (Territorial).

The Drill Hall, Oakleigh Road, Barnstaple.

Hon. Colonel.

⚔*Radcliffe, N. R.*, C.I.E., D.S.O. (*Col. Terr. Army*) (*Capt. ret. pay*) 30/9/21

Lt.-Colonel.

⚔Oerton, G. B., *T.D., t.a.* 24/10/21
bt. col. 24/10/25

Major.

⚔Petherick, D. M. 15/4/25

Captains.

⚔Gray, D. P. G. 12/5/17
⚔Beale, R. G. F. 1/12/22
⚔Parker, R. J. 1/12/23

Lieutenants.

⚔Phillips, F. 9/10/21
Gammon, W. J. 1/2/22
Phillips, R. G. 1/3/23
Dingle, C. A. 7/7/23
Harper, R. M. J. 1/10/23
Tippet, W. K. R. 1/9/25
Evans, H. 2/2/26
Dunn, W. T. 16/4/26

2nd Lieutenants.

⚔Webb, P. 12/5/25
Campbell, R. M. 14/5/25
Oliver, J. N. 25/6/25
Smith, R. M. 24/3/26
de la Poer Beresford, J. H. 21/8/26

Adjutant.

⚔Burke, U. B., *M.C.*, Capt. Devon R. 1/10/23

Quarter-Master.

⚔Hudson, W. G., *D.C.M., capt.* 29/6/20

[Uniform—*Scarlet.*
Facings—*Lincoln Green.*]

Cadet Unit affiliated.
Crediton Grammar School C. Corps.

Supplementary Reserve.

Category B.

2nd Lieutenants.

⚔Chester, W. H. 17/1/15
Franklyn, J. 13/5/25
Taylor, J. M. 18/8/26

Digitized by Google

THE SUFFOLK REGIMENT. [12]

East Anglian Area.

The Castle and Key, superscribed "Gibraltar, 1779–83," and with the motto "*Montis Insignia Calpe*," underneath.

"Dettingen," "Minden," "Seringapatam," "India," "South Africa, 1851–2–3," "New Zealand," "Afghanistan, 1878–80," "South Africa, 1899–1902."

The Great War—22 *Battalions*.—"Mons," "Le Cateau," "Retreat from Mons," "Marne, 1914," "Aisne, 1914," "La Bassée, 1914," "Givenchy, 1914," "**Neuve Chapelle**," "**Ypres, 1915, '17, '18**," "Gravenstafel," "St. Julien," "Frezenberg," "Bellewaarde," "Aubers," "Hooge, 1915," "Loos," "**Somme, 1916, '18**," "Albert, 1916, '18," "Bazentin," "Delville Wood," "Pozières," "Flers-Courcelette," "Morval," "Thiepval," "Le Transloy," "Ancre Heights," "Ancre, 1916, '18," "**Arras, 1917, '18**," "Scarpe, 1917, '18," "Arleux," "Pilckem," "**Langemarck, 1917**," "**Menin Road**," "Polygon Wood," "Poelcappelle," "Passchendaele," "**Cambrai, 1917, '18**," "St. Quentin," "Bapaume, 1918," "Lys," "Estaires," "**Messines, 1918**," "Hazebrouck," "Bailleul," "Kemmel," "Béthune," "Scherpenberg," "Amiens," "**Hindenburg Line**," "Épéhy," "Canal du Nord," "Courtrai," "Selle," "Valenciennes," "**Sambre**," "France and Flanders, 1914–18." "Struma," "Doiran, 1918," "**Macedonia, 1915–18**," "Suvla," "**Landing at Suvla**," "Scimitar Hill," "Gallipoli, 1915." "Egypt, 1915–17." "**Gaza**," "El Mughar," "Nebi Samwil," "Jerusalem," "**Jaffa**," "Tell 'Asur," "Megiddo," "Sharon," "Palestine, 1917–18."

Agents—Lloyds Bank, Cox's and King's Branch.

Regimental Journal—The Suffolk Regimental Gazette, Gibraltar.

Regimental Association—Old Comrades' Association, The Barracks, Bury St. Edmunds.

Regular and Militia Battalions.

Uniform—Scarlet. *Facings*—Yellow.

1st Bn. (12th Foot) ... ... *Colchester.*
2nd „ „ ... ... *Gibraltar.*
Depôt ... ... *Bury St. Edmunds.*

3rd Bn. (West Suffolk Mil.) ... *Bury St. Edmunds.*
Record Office ... ... *Warley.*

Territorial Army Battalion ... ... 4th Bn. ... ... *Portman Road, Ipswich.*

Allied Regiment of Dominion of New Zealand.

The Auckland Regiment (Countess of Ranfurly's Own), *Auckland.*

Colonel... ... ... Ponsonby, Maj.-Gen. J., *C.B., C.M.G., D.S.O., s.* ... 22/5/25

Officer Commanding Depôt ... ... Balders, Maj. D. V. M., *O.B.E., M.C.*, Suffolk R. ... 1/10/24

1st and 2nd Battalions (Regular).

Lt.-Colonels (2).

Cooper, F. S., *D.S.O.* (2) 1/2/24
3/6/19
Coles, R. G. (1) 12/9/24

Majors (8).

Nicholson, W. N., *C.M.G., D.S.O., p.s.c.* (1) 20/4/15
bt. lt.-col. 3/6/17
Taylor, A. G. (2) 9/8/15
Brander, G. G. S., *s.f.* 8/1/16
Campbell, W. M., *D.S.O., M.C.* (1) 11/5/16
Balders, D. V. M., *O.B.E., M.C.* (1) *d.* 22/4/18
Stubbs, G. C., *D.S.O., p.s.c., s.* 10/10/18
bt. lt.-col. 3/6/19
Cuthill, A. M., *M.C.* (2) 12/9/24
Bittleston, N. A. (2) 19/11/24

Captains (14).

Campbell, J. A., *D.S.O., p.s.c.* (1) 11/12/14
bt. maj. 1/1/18
Leach, R. W. (2) 11/12/14
Merison, C. W., M.C., *c.o.* 11/12/14
Leith-Hay-Clark, N. (1) 11/12/14
Gadd, H. R., D.S.O., M.C. (*s.c.*) *s.* 11/12/14
bt. maj. 3/6/19
Moysey, F., s.f. 11/12/14
Eley, D. R. A., D.S.O., *t.* 17/2/15
Oakes, N. B. (1) 11/5/15

1st and 2nd Battalions—*contd.*

Captains—contd.

Carpenter, G. G., *D.S.O.* (*s.c.*) [*I*] (2) (*Detn. Bks.*) 12/9/15
Pereira, F. V. C., w.a. 4/10/15
Hill, C. F., *M.C.* (2) *d.* 16/9/16
Backhouse, E. H. W. (2) 1/1/17
Faulconer-Wright, E. H., *s.a.c.*(2) 1/1/17
Fraser, E. G., t. 1/1/17
Sparks, H. P., *M.C.* (1) 1/1/17
Trollope, H. C. N., D.S.O., M.C., *c.o.* 1/1/17
Berrill, F. C. (2) 1/1/17
Carthew, P. R. W. (2) 1/1/17
Likeman, J. L., *D.S.O.* (1) 28/10/17
bt. maj. 1/1/19
Watts, J., *M.C.* (1) *d.* 23/2/21
Lloyd, J. S. D. (1) 1/1/23
Frere, J. G., D.S.O., M.C. (1) *Adjt.* 1/1/23
Owen, I. G. (1) 1/1/23
Pickard-Cambridge, E. A., s.f. 1/1/23
Inskip, S. P. (2) 5/8/25

Subalterns (34).

Lieutenants.

Monier-Williams, H. B., *M.C.* (1) 21/10/16
Hume, T. (1) 6/11/16
French, A. C. (1) 1/1/17
Gardham, H. P., s.c.s. 1/1/17
Johnson, A. A., *M.C.* (1) 1/1/17
Russell, V. C., *D.S.O., M.C.* (2) 18/6/17
Rumbelow, A. (1) 1/7/17
Baker, L. J., *M.C.* (1) 19/8/17
Lummis, W. M., *M.C.* (1) 19/9/17
Thomas, F. W. C., w.a. 19/1/18

1st and 2nd Battalions—*contd.*

Lieutenants—contd.

Carrigan, H. C., c.o. 16/2/18
Yates, J., *M.C.* (1) *d.* 27/4/18
Ransford, E. M., s.a.c. (*Inspn. Dept.*) 27/4/18
Maxwell-Lawford, F., t. 12/5/18
Vinden, F. H. (2) 12/9/18
Thursby, F. D. V. (1) 8/11/18
Bott, N. A., *M.C., D.C.M., M.M.* (2) 22/4/19
Clarke, S. E. (1) 19/6/19
Maxwell, R. H. (2) 21/2/20
March, R. Q. (2) 16/7/21
Milnes, F. A., c.o. 16/7/21
Elias, E. R. D. (2) 15/12/21
Watts, O. A. (2) 17/12/21
Hopking, H. R. (2), *Adjt.* 17/12/21
Grey, G. T. E. (2) 17/12/21
Dean, H. W., *d.* 16/7/22
Walters, W. J. G. (2) 16/7/22
Kortright, M., a.m. 24/12/22
Atkins, S. H. (1) 14/7/23
Josselyn, J. W. (1) 14/7/23
Unwin, R. H. H. (2) 23/12/23
Goodwin, A. A. (1) 1/2/25
Willington, A. J. F. (1) 1/2/25
Amphlett, B. W. J. (1) 14/7/25
Heyland, A. D. R. (2) 30/8/25
Charrington, R. N. (2) *d.* 30/8/25
Barnardiston, N. M. (2) 31/1/26

2nd Lieutenants.

Hopkins, R. H. I. (2) 30/8/24
Wight, I. L. (2) 3/9/25
Rice, W. A. (1) 4/2/26
Unwin, J. R. H. (2) 4/2/26
Smith, L. F. d'A (1) 4/2/26

Adjutants (2).

Frere, J. G., *D.S.O., M.C.*, *capt.* (1) 1/10/23
Hopking, H. R., *lt.* (2) 25/7/26

Digitized by Google

1st and 2nd Battalions—*contd.*

Quarter-Masters. (3).

Godbolt, B., *D.C.M.*, *d.* 26/3/13
maj. 1/1/19
Chase, M. S. (1) 17/3/18
capt. 17/3/26
Drew, B. G. F., *lt.* (2) 30/7/26

3rd Battalion (Militia).

Hon. Colonel.

⚔*Lloyd, S. E. M.*, C.B.E. (*Hon. Brig.-Gen. ret. Mila.*) 15/4/20

Major.

⚔Cautley, H. L., *O.B.E.* 24/5/17

Captains.

⚔Nicholls, P. C. 24/4/15
⚔Phillips, V. M. G. 14/8/15
⚔James, H. P. 14/8/15
Ainsley, C. 14/8/15

4th Battalion (Territorial).

Drill Hall,
Portman Road, Ipswich.

Hon. Colonel.

⚔*Strickland*, Lt.-Gen. Sir *E. Peter*, K.C.B., K.B.E., C.M.G., D.S.O. (*Col. Norfolk R.*) *s.* 17/6/22

Lt.-Colonel.

⚔Clarke, E. P., *D.S.O.*, *T.D.*, *t.a.* 10/4/24

Major.

⚔Scrimgeour, S., *M.C.* †10/10/25

Captains.

⚔Stebbings, G. W., *t.a.* 26/9/16
⚔Hooper, H. B., *M.C.* 16/2/20
⚔Rands, E. C. 29/10/20
8/9/14
⚔Owles, A. E., *M.C.* 8/4/25
⚔Butterfield, J. A. 10/10/25

Lieutenants.

⚔Smith, N. H. 1/7/17
⚔Brown, K. W. 1/7/17
Turner G. W. 1/7/17
⚔Bennett, F. W. 25/11/20
⚔Pretty, W. J. 1/1/24
Rands, R. F. 27/4/25
⚔Richmond, G., *M.C.* 27/7/25
Angell, G. W. 31/8/25
James, H. 21/2/26
⚔Wiggin, F. W., *M.C.* 10/5/26

2nd Lieutenants.

⚔Scoggins, H. R., *M.M.* 23/9/25
Knight, G. C. 3/12/25
Bond, G. H. W 1/7/26

4th Battalion (Territorial)—*contd.*

Adjutant.

⚔Eley, D. R. A., *D.S.O.*, Capt. Suffolk R. 11/12/23

Quarter-Master.

⚔Panting, H. S., *capt.* 24/9/20

[Uniform—*Scarlet.*
Facings—*Yellow.*]

Cadet Units affiliated.

Sudbury Grammar School
C. Corps.

Eye Grammar School
C. Corps.

Digitized by Google

THE SOMERSET LIGHT INFANTRY (PRINCE ALBERT'S). [13]

Wessex Area.

The Sphinx, superscribed "Egypt." A Mural Crown, superscribed "Jellalabad."

"Gibraltar, 1704–5," "Dettingen," "Martinique, 1809," "Ava," "Ghuznee, 1839," "Afghanistan, 1839," "Cabool, 1842," "Sevastopol," "South Africa, 1878–9," "Burma, 1885–87," "Relief of Ladysmith," "South Africa, 1899–1902," "Afghanistan, 1919."

The Great War—16 *Battalions*.—"Le Cateau," "Retreat from Mons," "Marne, 1914, '18," "Aisne, 1914," "Armentières, 1914," "Ypres, 1915, '17, '18," "St. Julien," "Frezenberg," "Bellewaarde," "Hooge, 1915," "Loos," "Mount Sorrel," "Somme, 1916, '18," "Albert, 1916, '18," "Delville Wood," "Guillemont," "Flers-Courcelette," "Morval," "Le Transloy," "Ancre, 1916, '18," "Arras, 1917, '18," "Vimy, 1917," "Scarpe, 1917, '18," "Arleux," "Langemarck, 1917," "Menin Road," "Polygon Wood," "Broodseinde," "Poelcappelle," "Passchendaele," "Cambrai, 1917, '18," "St. Quentin," "Bapaume, 1918," "Rosières," "Avre," "Lys," "Hazebrouck," "Béthune," "Soissonnais-Ourcq," "Drocourt-Quéant," "Hindenburg Line," "Havrincourt," "Épéhy," "Canal du Nord," "Courtrai," "Selle," "Valenciennes," "Sambre," "France and Flanders, 1914–18." "Gaza," "El Mughar," "Nebi Samwil," "Jerusalem," "Megiddo," "Sharon," "Palestine, 1917–18." "Tigris, 1916," "Sharqat," "Mesopotamia, 1916–18." "N.W. Frontier India, 1915."

Agents—Lloyds Bank, Ltd., Cox's & King's Branch.

Regimental Journal—The Light Bob Gazette, The Barracks, Taunton.

Regimental Association—Old Comrades' Association, The Barracks, Taunton.

Regular and Militia Battalions.

Uniform—Scarlet. *Facings*—Blue.

1st Bn. (13th Foot) ...	... *Devonport (for Egypt).*	3rd Bn. (1st Somerset Mil.) ...	*Taunton.*
2nd „ „ ...	*Khartoum (for Devonport).*		
Depôt	*Taunton.*	Record Office	*Exeter.*

Territorial Army Battalions.

4th Bn.	*Drill Hall, Lower Bristol Road, Bath.*
5th „	*County Territorial Hall, Taunton.*

Allied Regiment of Canadian Militia.

The Royal Hamilton Regiment, *Hamilton, Ontario.*

Colonel-in-Chief ... *H.R.H. The Duke of* York, *Earl of* Inverness, *K.G., K.T., G.C.V.O.*, Col.-in-Chief, 11th H., E. York R., R.A.O.C., & Leicester Yeo., *Personal A.D.C. to the King.*

Colonel ... ... Snow, Lt.-Gen. *Sir* Thomas D'O., *K.C.B., K.C.M.G.*, ret. pay, *p.s.c.* ... 1/8/19

Officer Commanding Depôt ... Fleming, Bt. Lt.-Col. G., *D.S.O.*, Somerset L.I. ... 1/1/26

1st and 2nd Battalions (Regular).

Lt.-Colonels (2).

Harrison, J. S. N., *D.S.O.* (1) 8/7/24
Allfrey, H. I. R., *D.S.O.*, *M.C.* (*S.C.*) (2) 30/5/25
3/6/19

Majors (8).

Little, C. H., *D.S.O.* (1) *s.* 1/9/15
bt. lt.-col. 3/6/19
Jones-Mortimer, L. A. (1) 11/9/19
1/9/15
18/2/15
Hargreaves, A. J. G. [L] (1) 1/9/15
Bally, E. D., *O.B.E.* (2) 1/9/15
Fleming, G., *D.S.O.* (2) *d.* 31/10/15
bt. lt.-col. 3/6/17
Lawson, G. W. (2) 13/5/25
Atkinson, G. N., *t.v.* 30/5/25
Majendie, V. H. B., *D.S.O.*, *p.s.c.*, *c.o.* 5/12/25
1/1/19

Captains (14).

Waddy, R. H., *D.S.O.* (2) 10/6/15

1st and 2nd Battalions—*contd.*

Captains—contd.

Whittuck, G. E. M., M.C., *s.* 10/6/15
Watts, R. A. B. P., D.S.O., *t.* 10/6/15
Bennett, R. H. E., *M.C.* (*s.c.*) (2) 10/6/15
bt. maj. 1/1/19
Williams, C. A. (2) *d.* 10/6/15
Taylor, J. B. [L] *t.* 10/6/15
Roche, V. W., s. 10/6/15
Philby, O. G. B. (1) *Adjt.* 9/3/16
Molesworth, G. N., p.s.c., s. 9/3/16
Edwards, T. J., s. 2/11/16
Swayne, J. G. des R. [L] *s.c.s.* 3/8/17
Le Bas, R. S., p.s.c., s. 23/8/17
Lane, H., *M.C.* (1) 20/2/21
Willis, N. O., s. 3/9/21
Ludlow, C. W. P. (1) 1/1/23
McCririck, D. H. G., s. 1/1/23
Romilly, H. A., s.f. 8/1/23
Caillard, F. C. V. D., M.C., *p.s.c.*, *s.* 8/1/23
bt. maj. 9/1/23
Turner, F. M. (1) 18/5/23
Chichester, R. A. A., *M.C.* (1) *d.* 25/5/23

1st and 2nd Battalions—*contd.*

Captains—contd.

Dennys, K. G. G., c.o. 16/6/23
Ellis, R. W. (2) 1/10/23
Elford, C. E. [1] 11/10/23
Street, A. R. (2) 11/10/23
Strachey, R. C., *M.C.* (2) 11/10/23
Harding, A. F., *M.C.* (2) 11/10/23
Frith, E. H. C., *M.B.E.* (1) 11/10/23
Oliver, J. L. (2) 8/7/24
Corballis, B. J., *M.C.* (1) 8/7/24
Snow, A. E. [*l*] (1) 24/7/24
Wood, G. H., M.C., *t.* 1/8/24
Munden, H., *D.F.C.* [*l*] (2) 3/9/24
Young, S. C. G. (1) 3/9/24
Gage-Brown, J. D. (1) 10/12/25

Subalterns (34).

Lieutenants.

Scott, S., t. 1/7/17
King, K. E. K. (1) 16/2/18
Bakewell, R. H. (1) 16/2/18
Harper, J. W. (1) 16/2/18
Cole, G. H. (2) *d.* 1/11/18
Brice, S. J. (1) 1/11/18
Spurrell, H. W., *M.C.* (2) 5/1/19
McMurtrie, G. D. J. (1) 5/1/19

Digitized by Google

1st and 2nd Battalions—*contd.*

Lieutenants—contd.

Stephens, R. W., s. 24/2/19
Routh, W. H. F. (2) 21/6/19
Boucher, H. M. (Ind. Sig. Corps). 24/10/19
Hunt, A. (2) 24/10/19
Curtis, W. S. C., *M.C., d.* 24/10/19
Vining, R. E. D. (2) 24/10/19
Thring, T. M. (2) *Adjt.* 21/2/20
Whicher, B. C. H., *s.f.* 30/6/20
Rooke, G. W. B., *s.f.* 16/7/21
Evered, E. C. H. (2) 16/7/21
Mockler, G. E. (1) 16/7/21
Verschoyle, H. D. E. (1) *d.* 17/12/21
Lewis, P. (1) 16/7/22
Fagan, H. P. F. (2) [1] 16/7/22
Browning, R. W. (2) 24/12/22
George, J. H. N. (1) 14/7/23
Thicknesse, R. N. (1) 23/12 23
Lovett, R. C. (2) 31/8/24
Bolleau, E. H. T. (2) 1/2/25
Bruce, J. C. D. (2) 30/8/25
Firbank, C. L. (1) 31/1/26
Evans, L. N. (1) 27/8/26

2nd Lieutenants.

Beer, T. V. (1) 29/1/25
Snow, J. F. (2) 29/1/25
Platt, J. R. I. (1) 29/1/25
Bradshaw, L. H. (1) 29/1/25
Swayne, A. O. (1) 3/9/25
Parlow, H. N. (2) 4/2/26

Adjutants (2).

Philby, O. G. B., *capt.* (1) 1/2/25
Thring, T. M., *lt.* (2) 1/9/25

Quarter-Masters (3).

Owens, D. J., *d.* 3/5/05
lt.-col. 4/12/24
Goldby, F., *lt.* (2) 10/5/24
Webber, J. S., *lt.* 5/8/26

3rd Battalion (Militia).

Hon. Colonel.

Hicks, H. E. (Hon. Maj. in Army) 8/8/19

Lt.-Colonel.

⚔Jerrard, A. G. A., *C.B.E.* (*Capt. ret.*) 28/1/17

Major.

⚔*Llewellyn, W. W.* 28/1/17

Captains.

⚔Broderip, J. Y. M. 23/8/12
⚔*Hussey, H.* 2/10/14
⚔*Holt, C. T.* 1/2/15
⚔*Vincent, J. W. M.* 1/2/15
⚔Edwards, D. C. H., *M.C.* 5/4/16

4th Battalion (Territorial).

Drill Hall
Lower Bristol Road, Bath.

Hon. Colonel.

Bath, Rt. Hon. the Marq. of, K.G., C.B., T.D., *t.a.* 2/8/22

Lt.-Colonel.

⚔Flemming, G., *O.B.E., M.C.* (*Maj. ret. pay*) (*Res. of Off.*) *t.a.* 22/9/23

4th Battalion (Territorial)—*contd.*

Major.

⚔Phillips, W. E., *t.a.* 11/8/19

Captains.

⚔Bishop, G. W. R. 1/6/16
bt. maj. 9/1/26
⚔Lewis, W. 1/6/16
⚔Curtis, C. M., *M.C.* 6/6/24
⚔Dickinson, G. H. 1/12/24
⚔Collings, A. G. 30/7/25

Lieutenants.

⚔Rowse, V. E. 2/1/22
⚔Lewis, E. H. 15/12/22
⚔Wheeler, L. F. 2/7/23
⚔Francis, L. H. 5/2/24
Beath, D. I. L. 13/6/25
Tanner, D. V. 14/6/25
⚔Pitman, W. 16/6/25
Ayre, R. 17/10/25
Cooke, W. I. B. 5/3/26
Thompson, G. A. 6/3/26
Stocks, E. B. 31/3/26

2nd Lieutenants.

Oxenham, I. L. 6/12/23
Banyard, W. G. D. 21/4/25
Clare, W. P. R. 27/5/25
Ayre, H. G. 1/1/26
Luce, E. L. 20/3/26

Adjutant.

Wood, G. H., *M.C.* Capt. Somerset L. I. 1/6/26

Quarter-Master.

⚔Snell, F. J., *lt.* 3/5/20

[Uniform—*Scarlet.* Facings—*Blue.*]

Cadet Units affiliated.
Sexey's School (Blackford) C. Corps.
2nd C. Corps, 4 Bn. Somerset L.I.

5th Battalion (Territorial).

County Territorial Hall,
Taunton.

Hon. Colonel.

Gifford, J. W., V.D. 1/8/25

Lt.-Colonel.

⚔Gifford, R. E., *T.D., t.a.* 29/8/23

Major.

Goodland, C. H., *T.D.* 13/5/20

Captains.

⚔Clarke, G. P., *M.C., t.a.* 13/5/20
⚔Ware, J. R. 1/7/20
⚔Dale, A. J. 13/6/23
⚔Blake, J. H. 5/11/24
1/6/16
⚔Elder, S. H. 10/6/25

Lieutenants.

⚔Trenchard, C. 21/10/21
Mitchell, L. J. C. 10/3/23
Gould, J. A. 9/4/23
Whitworth, H. 15/11/23
Byers, B. D. 3/2/24
Banwell, J. A. 5/7/24

2nd Lieutenants.

Besley, R. G. P. 24/11/25
Mitchell, R. A. H. 27/11/25

Adjutant.

⚔Taylor, J. B., Capt Somerset L.I. 8/6/26

Quarter-Master.

⚔Davis, C. R., *lt.* 18/2/26

[Uniform—*Scarlet.* Facings—*Blue.*]

5th Battalion (Territorial)—*contd.*

Cadet Units affiliated.
Queen's College (Taunton) C. Bn.
1st C. Corps, 5 Bn. Somerset L.I.
Crewkerne School C. Co.
The Chard School C. Corps.
Yeovil School C. Corps.

Supplementary Reserve.

Category B.

2nd Lieutenants.

⚔Rice, N. D. 22/11/24
⚔Vaughan-Jones, H. 3/12/24
Cave, D. A. F. 1/5/26

Digitized by Google

THE WEST YORKSHIRE REGIMENT (THE PRINCE OF WALES'S OWN). [14]

West Riding Area.

The Prince of Wales's Plume. The White Horse. *"Nec aspera terrent."*
The Royal Tiger, superscribed "India."

"Namur, 1695," "Tournay," "Gerunna," "Java," "Waterloo," "Bhurtpore," "Sevastopol," "New Zealand," "Afghanistan, 1879–80," "Relief of Ladysmith," "South Africa, 1899–1902."
The Great War—31 *Battalions*.—"Aisne, 1914, '18," "Armentières, 1914," "Neuve Chapelle," "Aubers," "Hooge, 1915," "Loos," "Somme, 1916, '18," "Albert, 1916, '18" "Bazentin," "Pozières," "Flers-Courcelette," "Morval," "Thiepval," "Le Transloy," "Ancre Heights," "Ancre, 1916," "Arras, 1917, '18," "Scarpe, 1917, '18" "Bullecourt," "Hill, 70," "Messines, 1917, '18," "Ypres, 1917, '18," "Pilckem," "Langemarck, 1917," "Menin Road," "Polygon Wood," "Poelcappelle," "Passchendaele," "Cambrai, 1917, '18," "St. Quentin," "Rosières," "Villers Bretonneux," "Lys," "Hazebrouck," "Bailleul," "Kemmel," "Marne 1918," "Tardenois," "Amiens," "Bapaume, 1918," "Drocourt-Quéant," "Hindenburg Line," "Havrincourt," "Epéhy," "Canal du Nord," "Selle," "Valenciennes," "Sambre," "France and Flanders, 1914–18." "Piave," "Vittorio Veneto," "Italy, 1917–18." "Suvla," "Landing at Suvla," "Scimitar Hill," "Gallipoli, 1915." "Egypt, 1915–16."

Agents—Lloyds Bank, Ltd., Cox's & King's Branch.
Regimental Journal—"Ca Ira," The Depôt Barracks, York.
Regimental Association—Old Comrades' Association, The Depôt Barracks, York

Regular and Militia Battalions.

Uniform—Scarlet. *Facings*—Buff.

1st Bn. (14th Foot) ...	*Ballykinlar (for Holywood).*	3rd Bn. (2nd West York Mil.)	*York*
2nd "	*Mhow.*	4th " (4th West York Mil.)	*York.*
Depôt	*York.*	Record Office	*York.*

Territorial Army Battalions.

5th Bn.	*Colliergate, York.*	7th and 8th Bns. ...	*Carlton Barracks, Leeds.*
6th " ...	*Belle Vue Barracks, Bradford.*		

Allied Regiment of Canadian Militia ... ... The Royal Montreal Regiment, *Westmount, P.Q.*
Allied Regiment of Dominion of New Zealand ... ... The Waikato Regiment, *Hamilton.*

Colonel ... Fry, Maj.-Gen. *Sir* William, *K.C.V.O., C.B.*, ret. pay 28/2/14
Officer Commanding Depôt ... Green, Maj. S. H., *D.S.O., M.C.*, W. York. R., *p.s.c.* 18/12/24

1st and 2nd Battalions (Regular).

Lt.-Colonels (2).

Spencer, A. A. W. (2) 23/2/24, 1/1/18
Boyall, A. M., *D.S.O.* (1) 10/5/26, 1/1/18

Majors (8).

Grant-Dalton, E. F., *p.s.c., e.* (1) 1/9/15
Davenport, W. A., *D.S.O., M.C.* (2) 22/4/18
Green, S. H., *D.S.O., M.C., p.s.c.* (1) *d.* 25/9/23, 1/1/17
Hobbs, H. F. C., *s.* 23/2/24
Phillips, C. G., *D.S.O., M.C.* (2) 3/5/24
Gordon-Alexander, L. D., *s.f.* 4/6/24
Harington, H. D., *D.S.O., M.C.* (1) 25/1/25, 1/1/19
Hawkins, E. B. B., *D.S.O., c.o.* 10/5/26, 3/6/19

Captains (14).

Pickering, H. E., *M.C., p.s.c.* (1) 30/11/14
bt. maj. 8/6/18
Torr, W. W. T., D.S.O., M.C., *p.s.c.* (*Mil. Attaché*) 21/12/14
bt. maj. 1/1/18
Daly, V. A. H., M.C., *p.s.c., s.* 21/12/14
bt. maj. 3/6/17

1st and 2nd Battalions—*contd.*

Captains—contd.

Rodwell, R. M., A.F.C., *t.* 21/12/14
Foljambe, Hon. *B. M. O. S.*, M.C., *t.* 7/1/20, 21/12/14
Newell, J. G., M.C., *t.* 21/12/14
Costin E. B., D.S.O., *p.s.c., s.* 11/9/15
bt. maj. 3/6/19
Swales-Johnson, H. S., *M.B.E.*, (2) 2/10/15
Harington, F. J., D.S.O., *t.* 10/12/15
Davies, L. A. (2) *Adjt.* 6/4/16
Langran, W. H., *M.C.* (2) 6/4/16
Kerr, L. M., *M.C.* (1) 10/12/16
Cherry, R. E. M., *M.C.* (2) 1/1/17
Stott, F. D., s. 6/2/17
Gawthorpe, J. B. (1) 4/5/17
bt. maj. 1/11/19
Gough, H. A., *M.C.* (2) 11/9/17
Ollerton, F. R. (1) 17/1/18
Fitzpatrick, T. W., D.C.M. 9/3/19
bt. maj. 10/3/19
Chamier, S. H. D., *M.C.* (1) 1/1/23
Marindin, P. C., *M.C.* (2) 1/1/23
Ambler, E., t. 1/1/23
Spicer, W. E. H. (2) 6/7/23
Bedwell, F. C., *M.C.* (*s.c.*) (1) *d.* 1/9/23
bt. maj. 2/9/23
Shepherd, R. V., s.a.c. (*Design Dept.*) 18/9/23

1st and 2nd Battalions—*contd.*

Captains—contd.

Searles, N. A. (2) *d.* 18/9/23
Newstead, W. C., *M.C.* (2) 1/10/25
Wallace, J. F., *M.C.* (1) 9/11/25
Elin, G. D. (2) 20/1/26

Subalterns (34).

Lieutenants.

Phillips, A. K. (2) 8/5/17
Jones, T. B. (2) 10/9/17
Peberdy, C. E. V. K., M.C., *c.o.* 5/11/17
Welch, C. W., *M.C.* (1) 10/11/17
Pease, C. N. (1) 19/1/18
Vickers, E. R., *D.C.M., M.M.* (1) 24/7/18
Chance, J., *M.C., D C.M., d.* 20/6/19
Hart, R., M.B.E., c.o. 21/6/19
Woods, A., *M.M.* (1) 25/7/19
Towsey, E. W., c.o. 24/10/19
Becher, E. C. (2) 21/2/20
Carey, W. D. S. (2) *d.* 20/12/20
Harrison, J. H. S., c.o. 16/7/21
Luce, C. J. (1) *Adjt.* 17/7/21
de Guingand, F. W., c.o. 17/12/21
Innes, G. W. H. (2) 17/12/21
Glassby, R. McL. (2) 17/12/21
Rooth, R. G. (1) 16/7/22
Barlow, J. A. (1) *d.* 24/12/22
Caldecott, G. S. (2) 14/7/23

Digitized by Google

1st and 2nd Battalions—*contd.*

Lieutenants—contd.

Steveni, G. E., c.o. 23/12/23
Jones, A. H. (1) 1/2/25
Woodman, G. H. R. (2) 14/7/25
Tighe, V. M. V. (1) 31/1/26
King, R. C. M. (2) 31/1/26
Craig, P. G. S. (1) 27/8/26

2nd Lieutenants.

Bastyan, G. D. (2) 30/8/24
Cree, G. H. (2) 30/8/24
Willington, F. (2) 30/8/24
Oliver, L. (1) 18/12/24
Mellor, W. J. R. (1) 29/1/25
Bloxam, P. F. C. (1) 29/1/25
Harker, W. G. (2) 29/1/25
Seaton, J. D. I. (2) 4/2/26

Adjutants (2).

Davies, L. A., *capt.* (2) 1/11/24
Luce, C. J., *lt.* (1) 23/5/25

Quarter-Masters (3).

Butler, E. G., *M.C., d.* 3/8/12
maj. 1/1/19
Woodham, A. F., *D.C.M., lt.* (1) 7/8/25
Gurney, R., *lt.* (2) 17/5/26

Militia.

Captain.

⚔Gill, J., *M.C.* 1/1/17

3rd Battalion (Militia).

Hon. Colonel.

THE KING.

4th Battalion (Militia).

Lt.-Colonel.

Birt, A. W. 1/9/17

Majors.

⚔Stevens, J. F. 1/9/17
⚔Spencer, R. F. 22/6/18

Captain.

⚔Bastow, F. S. 18/9/15

5th Battalion (Territorial).

Colliergate, York.

Hon. Colonel.

⚔*Wood, C. E.*, C.M.G., V.D. (*Hon. Capt. in Army*) 31/5/22

Lt.-Colonel.

⚔Harington, H. (*Maj. ret. pay*) (*Res. of Off.*) *t.a.* 5/6/24

Major.

⚔Shaftoe, H. I. 19/12/25

Captains.

⚔Plackett, C. H. 24/2/21
1/6/16
⚔Harper, T., *T.D.* 1/9/21
⚔Swain, W. K. 1/1/22
Sabine, C. S. W. 15/2/25
Barnes, R. F. 19/12/25

Lieutenants.

⚔Riley, H. P. 11/7/24
Sale, J. W. 13/3/26
Hill, K. B. 13/3/26
Hodgson, H. N. 21/3/26

2nd Lieutenants.

Pery-Knox-Gore, E. M. 14/8/24
Everatt, W. R. 9/3/25
Golledge, R. G. 9/3/25

5th Battalion (Territorial)—*contd.*

2nd Lieutenants—contd.

Booth, C. G. 11/6/25
⚔Huby, C. F. 1/8/25
Hamlyn, R. H. 1/8/25
Watson, J. A. 14/10/25
Pulleyn, E. J. 14/10/25
Beckwith, F. C. 14/10/25
Busby, E. 28/12/25
Bailey, H. J. 12/7/26

Adjutant.

⚔Foljambe, *Hon.* B. M. O. S., *M.C.*, Capt. W. York. R. 20/3/23

Quarter-Master.

⚔Riley, T., *M.C., capt.* 9/1/15

[Uniform—*Scarlet.* Facings—*Buff.*]

Cadet Unit affiliated.

Archbishop Holgate's Grammar School C. Corps.

6th Battalion (Territorial).

Belle Vue Barracks, Bradford.

Hon. Colonel.

⚔*Mashiter*, Sir *George C.*, K.C.B., C.M.G. (*Lt.-Col. ret. pay*) 1/10/07

Lt.-Colonel.

⚔Barker, H. W., *T.D., t.a.* 16/2/24

Major.

⚔Middleton, L. S., *T.D.* 21/1/22

Captains.

⚔Armistead, R. B., *M.C.* 13/6/17
⚔Gregory, E. C. 6/10/20
⚔Frost, R., *M.C.* 16/2/24
⚔Ambler, G. 16/2/24
⚔Underwood, C. H. †7/7/26

Lieutenants.

⚔Smith, G. S., *M.C.* 31/7/21
1/6/16
Walker, L. A. 31/7/21
⚔Hick, B., *M.C.* 31/7/21
Pollit, E. C. 2/7/23
⚔Hart, L., *M.C.* 3/2/24
Brunskill, F. J. 19/6/25
Wade, J. L. 11/12/25
Wood, C. J. 11/6/26

2nd Lieutenant.

Bryce, D. P. 5/6/26

Adjutant.

⚔Ambler, E., Capt. W. York. R. 9/11/25

Quarter-Master.

⚔Turner, E. P., *lt.* 1/2/25

[Uniform—*Scarlet.* Facings—*Buff.*]

Officers of the General List (T.A.) affiliated.

⚔Hall, Capt. C. S. (*Bradford Gram. Sch. Contgt., Jun. Div., O.T.C.*) 17/10/25
⚔Jenkins, Lt. C. R. W., *M.C.* (*Lt. Res. of Off.*) (*Bradford Gram. Sch. Contgt., Jun. Div., O.T.C.*) 7/11/21

Cadet Unit affiliated.

Fagley C. Co.

7th and 8th Battalions (Leeds Rifles) (Territorial).

Carlton Barracks, Leeds.

Hon. Colonel.

⚔*Mends, H. R.*, C.B. (*Hon. Brig.-Gen. ret. pay*) *t.a.* 1/1/13

Lt.-Colonels.

⚔Stockwell, G. E. St. C., *T.D., t.a.* (7) 16/2/25
⚔Braithwaite, W. H., *M.C., t.a.* (8) 16/2/25

Majors.

⚔Glazebrook, A. R., *M.C.* (7) 30/6/25
⚔Elkington, S. H. (8) 30/6/25

Captains.

⚔Taylor, N. (8) 28/7/20
⚔Ramsden, A. M. (8) 28/7/20
⚔Hamilton, J. S., *D.S.O.* (7) 31/7/20
⚔Hirst, G. M., *M.C.* (8) 1/7/23
⚔Nettleton, T. (7) 5/12/23
⚔Maisey, J. G. (7) 5/12/23
⚔Hartley, W. H., *M.C.* (8) 27/5/25
⚔Holloway, F. J. (8) 30/6/25
Tetley, J. N. (7) 30/6/25
⚔Aikman, J. A. S. S. (7) 3/7/26

Lieutenants.

⚔Park, J. C., *M.C.* (7) 30/11/18
⚔Simpson, H. W. (8) 12/8/21
27/8/19
⚔Lee, P. L. (8) 12/8/21
1/7/17
⚔Barker, J. (7) 10/5/22
Bower, L. C. (7) 25/11/22
Maisey, L. E. (7) 10/2/23
⚔Blackburn, F. B. (8) 9/5/25
Hartley, J. L. (7) 4/10/25

2nd Lieutenants.

Mylchreest, T. E. N. (8) 30/12/24
Gale, J. H. (8) 11/2/25
Batson, H. G. (8) 20/5/26

Adjutants.

⚔Newell, J. G., *M.C.*, Capt. W. York. R. (8) 21/2/23
⚔Harington, F. J., *D.S.O.*, Capt. W. York R. (7) 13/1/25

Quarter-Masters.

⚔Gardham, W., *T.D., capt.* (7) 14/10/14
Garrod, T., *lt.* (8) 20/8/23

[Uniform—*Green.* Facings—*Black.*]

Supplementary Reserve.

Category B.

Lieutenants.

⚔Sloper, H. C. 3/1/25
⚔Nutton, W. 11/5/25

Digitized by Google

THE EAST YORKSHIRE REGIMENT. [15]

Northumbrian Area.

The White Rose.

"Blenheim," "Ramillies," "Oudenarde," "Malplaquet," "Louisburg," "Quebec, 1759," "Martinique, 1762," "Havannah," "St. Lucia, 1778," "Martinique, 1794, 1809," "Guadaloupe, 1810," "Afghanistan, 1879–80," "South Africa, 1900–02."

The Great War—21 *Battalions*—**"Aisne, 1914, '18," "Armentières, 1914," "Ypres, 1915, '17, '18," "Gravenstafel," "St. Julien," "Frezenberg," "Bellewaarde," "Hooge, 1915," "Loos," "Somme, 1916, '18," "Albert, 1916, '18," "Bazentin," "Delville Wood," "Pozières," "Flers-Courcelette," "Morval," "Thiepval," "Ancre Heights," "Ancre, 1916," "Arras, 1917, '18," "Scarpe, 1917, '18," "Arleux," "Oppy," "Messines, 1917, '18," "Pilckem," "Langemarck, 1917," "Menin Road," "Polygon Wood," "Broodseinde," "Poelcappelle," "Passchendaele," "Cambrai, 1917, '18," "St. Quentin," "Bapaume, 1918," "Rosières," "Lys," "Estaires," "Hazebrouck," "Kemmel," "Scherpenberg," "Amiens," "Hindenburg Line," "Epéhy," "Canal du Nord," "St. Quentin Canal," "Selle," "Sambre," "France and Flanders, 1914–18." "Struma," "Doiran, 1917," "Macedonia, 1915 18," "Suvla," "Landing at Suvla," "Scimitar Hill," "Gallipoli, 1915." "Egypt, 1915–16."**

Agents—Lloyds Bank, Ltd., Cox's & King's Branch.

Regimental Journal—The Snapper, Cobb Cottage, Lower Bourne, Farnham, Surrey.

Regimental Associations—70, Lower Belgrave Street, London, S.W.1; Old Comrades' Association, The Barracks, Beverley.

Regular and Militia Battalions.

Uniform—Scarlet. *Facings*—White.

1st Bn. (15th Foot) ... ... *Tientsin.*
2nd „ „ ... *Lichfield (for Aldershot).*
Depôt ... ... *Beverley.*

3rd Bn. (East York. Mil.) ... ... *Beverley.*
Record Office ... ... *York.*

Territorial Army Battalion ... ... 4th Bn. ... *Londesborough Barracks, Hull.*

Allied Regiment of Canadian Militia... ... ... Lé Regiment de Québec ... ... *Peauport, P.Q.*

Colonel-in-Chief ... *H.R.H. The Duke of* York, *Earl of* Inverness, *K.G., K.T., G.C.V.O.*, Col.-in-Chief 11th H., Somerset L.I., R.A.O.C. & Leicester Yeo., *Personal A.D.C. to the King.*

Colonel ... ... Boyd, Maj.-Gen. *Sir* Gerald F., *K.C.B., C.M.G., D.S.O., D.C.M., p.s.c., s.* 31/12/25

Officer Commanding Depôt ... ... Walles, Maj. H. F., E. York R. 1/2/26

1st and 2nd Battalions (Regular).

Lt.-Colonels (2).

Haskard, J. McD., *C.M.G., D.S.O., p.s.c.* [*I*] (1) 18/11/23
1/1/18
Geddes, G. W., *D.S.O.* (2) 11/11/24

Majors (8).

Anderson, D. F., *C.M.G., D.S.O., p.s.c., s.* 1/9/15
bt. lt.-col. 1/1/21
Trimble, J. B. O., *D.S.O., O.B.E., M.C.* (2) 8/1/16
Bray, E. A., *O.B.E., M.C.* (*S.C.*) (1) 10/10/18
1/1/18
Browne, W. S. (2) 10/10/18
Walles, H. F. (2) *d.* 20/8/21
Grant, A. (1) 20/10/23
Wade, E. W. N., *M.C.* (1) 18/11/23
3/6/19
Harrison, H. C., *D.S.O., p.s.c., s.* 11/11/24
1/1/19

Captains (14)

Holt, H. B., *M.C.* (2) 28/4/15
Smallwood, G. R., M.C., *p.s.c.* [L] *s.* 13/9/15
Ramsden, W. H. C., *M.C.* (2) 19/3/16
Robinson, E. B., M.C., *t.* 1/7/16
Hawkesworth, J. L. I., *O.B.E.* (2) 3/7/16

1st and 2nd Battalions—*contd.*

Captains—contd.

Holmes, N. G., M.C. (*S.C.*) *s.c.s.* 5/9/16
bt. maj. 3/6/19
Pipe, E. F., *M.C.* (1) 12/12/16
Owbridge, W. W., s. 12/12/16
Miller, J., M.C., *s.* 12/12/16
Willis, G., *M.C.* (2) 18/12/17
De Rinzy, N. L. C., M.C. (2) *Adjt.* 22/7/20
Prevett, R. A. C. (1) 14/8/20
Smyth, T. R. H. (1) *d.* 16/8/20
Macpherson, H. A. (2) *d.* 18/8/20
Killick, A. H., D.S.O., M.C., *s.c.s.* 28/5/21
Barkas, T. L. (1) 29/5/21
McCallum, D. *M.C.* (*s.c.*) (1) 28/2/22
Richardson, C. R., a.m. 28/2/22
Borthwick, L. C. (2) 28/2/22
Crowne. C. E. (1) 1/1/23
Given, T. F., M.C. (1) *Adjt.* 26/2/23
Jolly, A. F., M.C. (1) (*Detn. Bks.*) 15/9/23
Mayhew, T. G. (2) 5/10/25
Rippingille, E. O. (1) 18/11/25
Keating, D. J., *M.C.* (2) 21/1/26

Subalterns (34).

Lieutenants.

Allen, P. T. (2) 1/7/17
Bultitude, F. L., s. 8/7/17

1st and 2nd Battalions—*contd.*

Lieutenants—contd.

Milville, A. M. (2) 26/8/17
Hobby, H. S., M.C., *a.m.* 5/12/17
Bultitude, A. S., o., o.d. 17/12/17
McGonigal, H. A. K., *M.C.* (1) 19/1/18
Rice, C. C. (2) 19/1/18
Martin, R. H. (2) 16/2/18
Spencer, A., *M.C.* (2) 24/2/18
Bean, J. R., *M.M.* (2) 30/6/18
MacMahon, C. L. V. (1) 13/10/18
Ridgway, T. H., *w.a.* 16/12/18
Morrogh-Bernard, J. G., s.f. 5/1/19
Norman, D. S. (2) [1] 21/6/19
Ainley, J. R., *M.C.* (2) *d.* 5/10/19
Lucas, T. G. R. (1) 24/10/19
Hutton, H. W. (1) 25/12/19
FitzGerald, M. H., a.m. 20/12/20
Fitton, H. H. (1) 16/7/22
Springhall, R. J. (1) *d.* 16/7/22
Goss, H. H. (1) 15/12/22
Ditmas, J. M. (1) 14/7/23
Thornhill, J. T. (2) 23/12/23
Cooper, R. A. B. *d.* 23/12/23
Buist, L. G. M. (1) 23/12/23
Binns, P. L. (2) 1/2/25
Byrne. C. N., *D.C.M.* (1) 14/7/25
Peters, R. W. (1) 30/8/25
Thurston, H. J. S. (1) 30/8/25
Heyman, H. C. A. (2) 30/8/25
Spicer, L. H. (2) 31/1/26

2nd Lieutenants.

Knowles, T. S. (2) 10/5/24
Dugmore, C. L. D. (2) 30/8/24

Digitized by Google

1st and 2nd Battalions—*contd.*

2nd Lieutenants—contd.

Peters, R. P. (1) 29/1/25
King, O. K. (2) 29/1/25
Dawson, J. A. (1) 3/9/25
Garner, E. R. (2) 4/2/26

Adjutants (2).

De Rinzy, N. L. C., *M.C.*, *capt.* (2) 11/9/23
Given, T. F., *M.C.*, *capt.* (1) 1/3/26

Quarter-Masters (3).

Bosworth, W. G. (2) 25/8/14
capt. 25/8/17
Keech, J. H., *M.C.*, *d.* 11/1/17
capt. 11/1/25
Renton, J., *D.C.M.* (1) 25/10/17
capt. 25/10/25

3rd Battalion (Militia).

Hon. Colonel.

Duncombe, Sir *George A.*, Bt. 19/7/08
21/2/08

Major.

⚔Head, W. G. H. 2/2/15

Captain.

⚔⚔*Nightingale*, *P. R.* 9/4/16

4th Battalion (Territorial).

Londesborough Barracks, Hull.

Hon. Colonel.

⚔*Morrill*, *T. J.*, T.D. (*Bt. Col. T.A. Res.*) *t.a.* 24/4/26

Lt.-Colonel.

⚔Sharp, B. M. B., *M.C.*, *T.D.*, *t.a.* 16/2/26

Major.

⚔Parker, T. S., *T.D.*, *t.a.* 1/4/21

Captains.

⚔Good, J. 1/1/24
Sharp, G. E. 3/8/24
Leach, A. E. 19/6/25
⚔Watson, G. H., *M.C.* 16/2/26
⚔Willis, F., *D.C.M.* 14/7/26

Lieutenants.

Kingston, S. T. 8/3/25
Hart, W. O. 21/4/25
Walton, G. 9/1/26
Simmonite, G. A. 26/5/26
Innes, A. R. 11/7/26

2nd Lieutenants.

Birks, H. 14/5/25
Dunn, E. O. 18/5/25
⚔Anderson, T. E. 19/5/25
Robson, H. P. 6/3/25
Robson, D 1/2/26
2/2/26
15/6/25

Adjutant.

⚔Robinson, E. B., *M.C.*, Capt. E. York. R. 15/9/23

4th Battalion (Territorial)—*contd.*

Quarter-Master.

⚔Dromey, C. E., *capt.* 30/8/17
29/5/15

[Uniform—*Scarlet.*
Facings—*White.*]

Cadet Units affiliated.
Pocklington School C. Corps.
Beverley Grammar School C. Co.
Hull Orderly Boys C. Co.
St. William's School C. Corps.

Supplementary Reserve.

Category B.

2nd Lieutenant.

⚔Bage, G. 24/12/24

Digitized by Google

THE BEDFORDSHIRE AND HERTFORDSHIRE REGIMENT. [16]

East Anglian Area.

The United Red and White Rose.

"Namur, 1695," "Blenheim," "Ramillies," "Oudenarde," "Malplaquet," "Surinam," "Chitral," "South Africa, 1900–02."

The Great War—18 *Battalions.*—"Mons," "Le Cateau," "Retreat from Mons," "Marne, 1914," "Aisne, 1914," "La Bassée, 1914," "Ypres, 1914, '15, '17," "Langemarck, 1914, '17" "Gheluvelt," "Nonne Bosschen," "Neuve Chapelle," "Hill 60," "St. Julien," "Frezenberg," "Bellewaarde," "Aubers," "Festubert, 1915," "Loos," "Somme, 1916, '18," "Albert, 1916, '18," "Bazentin," "Delville Wood," "Pozières," "Guillemont," "Flers-Courcelette," "Morval," "Thiepval," "Le Transloy," "Ancre Heights," "Ancre, 1916, '18," "Arras, 1917, '18," "Vimy, 1917," "Scarpe, 1917," "Arleux," "Oppy," "Messines, 1917," "Pilckem," "Polygon Wood," "Broodseinde," "Poelcappelle," "Passchendaele," "Cambrai, 1917, '18," "St. Quentin," "Bapaume, 1918," "Rosières," "Avre," "Villers Bretonneux," "Lys," "Hazebrouck," "Scherpenberg," "Amiens," "Drocourt-Quéant," "Hindenburg Line," "Épehy," "Canal du Nord," "St. Quentin Canal," "Selle," "Sambre," "France and Flanders, 1914–18." "Italy, 1917–18." "Suvla," "Landing at Suvla," "Scimitar Hill," "Gallipoli, 1915." "Egypt, 1915–17." "Gaza," "El Mughar," "Nebi Samwil," "Jerusalem," "Jaffa," "Tell 'Asur," "Megiddo," "Sharon," "Palestine, 1917–18."

Agents—Messrs. Glyn, Mills & Co., Holt's Branch.

Regimental Journal—The Wasp, Kempston Barracks, Bedford.

Regimental Association—Old Comrades' Benevolent Association, The Depôt, Bedford.

Regular and Militia Battalions.

Uniform—Scarlet. *Facings*—White.

1st Bn. (16th Foot) ... ... *Malta.* | 3rd Bn. (Bedford Mil.) ... ... *Bedford.*
2nd „ „ ... ... *Dover.* | 4th „ (Hertford Mil.) ... ... *Hertford.*

Depôt ... ... *Bedford.* Record Office ... ... *Warley.*

Territorial Army Battalion ... ... 5th Bn. ... ... *Ashburnham Road, Bedford.*
Allied Battalion of Australian Infantry ... 16th Bn. ... ... *Kalgoorlie.*

Colonel ... Pilcher, Maj.-Gen. T. D., *C.B.*, ret. pay, *p.s.c.* [L] [R] 22/4/14

Officer Commanding Depôt ... Le Huquet, Maj. R., Bedfs. & Herts. R. 31/1/25

1st and 2nd Battalions (Regular).

Lt.-Colonels (2).

Dann, W. R. H., *D.S.O.* (2) 3/6/25
3/6/18
Tredennick, J. P., *D.S.O., O.B.E.* (*s.c.*) (1) 16/10/25

Majors (8).

Brighten, E. W., *C.M.G., D.S.O., T.D., s.* 21/2/17
bt. lt.-col. 3/6/19
Milling, J. McM., *M.C., p.s.c.* (2) 13/9/17
FC Foss, O. C., *D.S.O., p.s.c., s.* 1/1/21
bt. lt.-col. 1/1/19
Gaye, A. D. (1) 3/12/23
Macready, J., *D.S.O., s.* 25/2/25
Robertson, J. R., *D.S.O., o.o.* 3/6/25
Le Huquet, R. (2) *d.* 16/10/25
3/6/18
Wagstaff, W. W., *p.s.c.* [*l*] [2] 14/7/26

Captains (14).

Shearman, C. E. G., D.S.O., M.C., *s.c.s.* 15/12/14
Dawes, H. B., *M.C.* (1) *d.* 24/2/15
Davenport, J. S., M.C., *m.c.* 24/2/15
bt. maj. 3/6/19

1st and 2nd Battalions—*contd.*

Captains—contd.

Thom, R. R. L., 29/10/15
Mills, S. D., M.C. (*Spec. Appt.*) 16/7/16
Hatch, R. B. L., *M.C.* (1) 25/8/16
Andrews, L. H. G. (1) 5/9/16
Fanning, E. G., *M.C.* (2) 1/10/16
Hurrell, J. W., *M.C.* (2) *d.* 1/10/16
Lake, H. H., s.f. 1/1/17
Birch, J. C. A. (2) 1/12/17
Caldbeck, W. E. (1) 22/6/18
Grune, E. S. C. (1) 2/4/20
15/8/16
bt. maj. 3/6/19
Leathem, G. J., *M.B.E., M.C.* (2) 7/9/21
Powell, A. N. W., i.v. 8/9/21
Carey, H. E. (1) 1/1/23
Wemyss, C. L. (2) 1/1/23
Gaden, C. G., *M.C.* (2) 2/1/23
Thomas, D. R., M.C. (1) *Adjt.* 3/12/23
Shaw, W. A., *M.C.* (2) 31/12/23
Crowe, D. M., *M.C.* (2) 1/7/24
Sloan, F. A., M.C., *i.* 20/10/24
Laidlaw, R. F. E., s.f. 21/1/25
Preston, J. C., *M.B.E.* (1) 21/1/25
Kitton, L. H., *M.B.E., M.C.* (1) 25/2/25
Anstee, G. A., *M.C.* (1) 1/3/25
Atkinson, C. M. (1) 3/6/25
Denning, R. F. S. (2) *Adjt.* 12/8/25

Subalterns (34)

Lieutenants.

Middleton, A. H., s.f. 26/12/16
Oldfield, R. T., *M.C.* (2) 15/11/17
Steel, R. G., *M.C.* (2) 7/4/18
Collyer, A. H., M.C., *c.o.* 22/6/18
Ashby, R. E., *M.C.* (2) 13/8/18
Hague, F., *M.C.* (2) 27/9/18
Spicer, F., *M.B.E., M.C.* (1) 14/10/18

1st and 2nd Battalions—*contd.*

Lieutenants—contd.

Milling, H. G. B. (2) *d.* 21/6/19
Dickinson, J. T. (1) 26/9/19
Puttee, H. A. R. (1) 29/7/21
Steel, G. R. (1) 17/12/21
Edmonds, F. (*M.G. Sch.*) 16/7/22
Dunnill, A. L., *d.* 16/7/22
Rillery, J. R. H. (1) *d.* 24/12/22
Dixon, C. A. (1) 23/12/23
Nutting, A. J. R. (2) 31/8/24
Osborne, R. H. H. (2) 31/8/24
Sprunt, G. L. (2) 1/2/25
Young, A. C. (2) 14/7/25
White-Cooper, R. (1) 28/8/25
Clarke, K. H. (1) 30/8/25
Sherwood, P. O. B. (1) 30/8/25
Yate-Lee, D. F. (2) 30/8/25
Grainger, H. S. A. (2) 21/12/25

2nd Lieutenants.

Charlesworth, J. D. (1) 25/8/24
Edwards, S. L. (2) 30/8/24
Senior, F. W. (1) 18/12/24
Aitchison, J. L. (1) 29/1/25
Johnson, D. S. W. (1) 29/1/25
Harper, E. M. (2) 3/9/25
Falkner, J. S. (2) 4/2/26
Rossiter, D. (2) 4/2/26
Rickman, W. (1) 4/2/26
Norcock, R. (1) 4/2/26

Adjutants (2).

Thomas, D. R., *M.C., capt.* (1) 12/8/25
Denning, R. F. S., *capt.* (2) 29/4/26

Quarter-Masters (3).

Hislop, J. A., *d.* 25/8/14
capt. 25/8/17
Osborne, F., *M.C., it.* (2) 10/2/19
Flint, L., *M.C., it.* (1) 3/3/23

Digitized by Google

3rd Battalion (Militia).

Hon. Colonel.

⚔*Ampthill*, The Lord, G.C.S.I., G.C.I.E. (*Col. ret. Mila.*) *t.a.* 1/11/19

4th Battalion (Militia).

Major.

⚔Greenwell, A. E. 8/1/15

Captains.

⚔*Rough, W. A. S.* 8/1/15
⚔Cavan, P. C. 11/7/15

5th Battalion (Territorial).

Ashburnham Road, Bedford.

Hon. Colonel.

⚔*Jackson, S.*, T.D. (*Maj. ret. pay*) *t.a.* 7/2/12

Lt.-Colonel.

⚔Wernher, H. A. (*Maj. Res. of Off.*) *t.a.* 20/3/24

Major.

⚔Miskin, C. H., *M.C.*, *t.a.* 23/8/24

Captains.

⚔Wingfield, C. A. F. (*Lt. Res. of Off.*) 12/4/21
⚔Morison, R. G., *M.C.* 1/4/24
Miskin, G. W. 23/8/24
Eldgewell, W. H. 11/7/25

Lieutenants.

⚔Lamb, G. M. (*Lt. Res. of Off.*) 30/7/20
⚔Waldren, A. 31/7/20
⚔Barford, G. C. 22/5/26
Mowse, C. A. 1/8/26
Yates, R. D. P. 2/8/26

2nd Lieutenants.

Barratt, F. E. 5/5/25
Smith, S. T 8/5/25
Barford, L. I. 30/6/26

Adjutant.

⚔Sloan, F. A., *M.C.*, Capt. Beds. & Herts R. 1/2/23

Quarter-Master.

⚔Corner, F., *M.C.*, *capt* 24/3/20

[Uniform—*Scarlet.* Facings—*White*]

Cadet Unit affiliated Dunstable Grammar School O. Corps.

Supplementary Reserve.

Category B.

2nd Lieutenant.

McLellan, R. D. 24/12/24

Digitized by Google

THE LEICESTERSHIRE REGIMENT. [17]

North Midland Area.

The Royal Tiger, superscribed "Hindoostan."

"Namur, 1695," "Louisburg," "Martinique, 1762," "Havannah," "Ghuznee, 1839," "Khelat," "Afghanistan, 1839," "Sevastopol," "Ali Masjid," "Afghanistan, 1878-79," "Defence of Ladysmith," "South Africa, 1899-1902."

The Great War—19 *Battalions.*—"Aisne, 1914, '18," "La Bassée, 1914," "Armentières, 1914," "Festubert 1914, '15," "Neuve Chapelle," "Aubers," "Hooge, 1915," "Somme, 1916, '18," "Bazentin," "Flers-Courcelette," "Morval," "Le Transloy," "Ypres, 1917," "Polygon Wood," "Cambrai, 1917, '18," "St. Quentin," "Lys," "Bailleul," "Kemmel," "Scherpenberg," "Albert, 1918," "Bapaume, 1918," "Hindenburg Line," "Épehy," "St. Quentin Canal," "Beaurevoir," "Selle," "Sambre," "France and Flanders, 1914-18," "Megiddo," "Sharon," "Damascus," "Palestine, 1918." "Tigris, 1916," "Kut al Amara, 1917," "Baghdad," "Mesopotamia, 1915-18."

Agents—Lloyds Bank, Ltd., Cox's & King's Branch.

Regimental Journal—The Green Tiger, Aldershot.

Regimental Association—Old Comrades' Association, Glen Parva Barracks, South Wigston, Leicester.

Regular and Militia Battalions.

Uniform—Scarlet. *Facings*—White.

1st Bn. (17th Foot) ... ... *Egypt.*
2nd " ... ... *Colchester.*
Depôt ... *South Wigston, Leicester.*

3rd Bn. (Leicestershire Mil.) ... ...*Leicester.*
Record Office ... ...*Lichfield.*

Territorial Army Battalions.

4th Bn. ... 18, *Magazine Square, Leicester.*

5th Bn. ... *The Drill Hall, Loughborough.*

Allied Battalion of Australian Infantry.

32nd Battalion ... ... *Footscray, Victoria.*

Colonel ...T. Woodward, Maj.-Gen. *Sir* Edward M., *K.C.M.G., C.B.*, ret. pay (*Res. of Off.*) *p.s.c.* 7/12/16

Officer Commanding Depôt ... Creagh, Maj. P. H., *D.S.O.*, Leicester R. 3/1/25

1st and 2nd Battalions (Regular).

Lt.-Colonels (2).

Edwards, F. H., *D.S.O., M.C.* (*local col.*) (1) 3/8/23
Bromfield, W. T. (2) 25/7/25
1/1/17

Majors (8).

Brock, A. W. S., *C.M.G., D.S.O.* (2) 1/9/15
bt. lt.-col. 3/6/17
Davies, C. S., *C.M.G., D.S.O., c.o.* 1/9/15
bt. lt.-col. 3/6/19
Gaye, H. W. (1) 8/5/16
Liddell, C. G., *C.M.G., C.B.E., D.S.O., p.s.c.* (1) 22/10/17
bt. col. 23/6/23
Creagh, P. H., *D.S.O.* (2) *d.* 22/10/17
Latham, F., *D.S.O.* (1) 31/12/21
1/1/18
Clarke, B. F. (1) 16/6/23
3/6/16
Utterson, A. T. LeM., *D.S.O., e.* (2) 25/7/25

Captains (14).

Yalland, R. R., *D.S.O.* (2) 1/11/18
Stokes, H. F., *O.B.E.* (1) 18/10/14

1st and 2nd Battalions—*contd.*

Captains—contd.

Pinder, H. S., M.C. [L] *s.c.s.* 1/11/14
bt. maj. 1/10/20
Le Fanu, R., M.C., *p.s.c.* [*I*] *s.* 11/11/14
Brown, H. B., *D.S.O.* (1) 18/12/14
bt. maj. 3/6/18
Wardle, M. K., D.S.O., M.C. (*s.c.*) [*I*] *t.* 13/2/15
Waller, J. T., *M.C.* (2) 21/2/15
Mosse, J. W. E., M.C. (1) *Adjt.* 16/10/15
Weyman, A., M.C. (*s.c.*) *t.* 9/1/16
bt. maj. 1/1/19
Herring-Cooper, J. G. (2) 25/6/16
Lowther, R. A. N., *M.C.* (2) 1/4/17
Chudleigh, C. A. E. (1) [2] 30/6/20
16/8/15
Lindsay-Young, E. (2) 30/7/20
2/9/17
Grylls, T. R., *M.C.* (1) 1/10/20
Harley, J. T., *T.D.* (1) (*Garr. Adjt.*) 1/1/21
Deane, W. P. (2) *d.* 22/1/21
Cox, C. H. V., M.C. (*s.c.*) *s.* 22/1/21
Diggins, F. J., *M.C.* (1) *d.* 22/4/21
Callander, C. B., M.C. (2) *Adjt.* 21/1/25
Copeman, C. N. C., *M.C.* (1) 12/6/25
Morrison, C. E., *M.C.* (*s.c.*) (1) 12/6/25
Wollaston, C. H. F., *M.C.* (2) 7/8/25

1st and 2nd Battalions—*contd.*

Captains—contd.

Wrixon, P. A. B., s.f. 14/8/25
White, R. S. M., p.s.c., s. 14/8/25
Sawyer, L., *D.S.O.* (2) 14/8/25

Subalterns (34):

Lieutenants.

Seton-Browne, C. L. (2) 1/7/17
Pitcairn, J. F. A., *M.C., d.* 1/7/17
Belle, A. (2) 1/7/17
Underhill, W. E., t. 5/7/17
25/7/16
King, G. R., M.C., *c.o.* 11/7/17
Bernays, J. S. N., M.C., *s.f.* 4/12/17
Puckle, H., *D.F.C.* (1) 4/3/18
Ferguson, A. K. (2) 27/4/18
Raleigh, A. G., *M.C.* (2) 27/4/18
Matthews, C. (1) 9/8/18
Cox, T. W. (1) *d.* 28/9/18
Sykes, C., *M.C.* (2) 7/10/18
McKinstry, L. G. (2) 1/11/18
Beardmore, H., M.M., *c.o.* 21/2/19
Matthews, V. G. (1) 10/7/19
Hodgkinson, T. (2) 30/7/19
Wood, E. A. (1) 24/10/19

Digitized by Google

1st and 2nd Battalions—*contd.*

Lieutenants—contd.

Stayner, G. F. H., s.f. 16/7/21
Grand, G. O., *a.c.* 16/7/22
Darley, F. T. R. (1) 24/12/22
Hogge, I. S. (1) 23/12/23
Harvey, R. G. G. (2) 31/8/24
Kerrich, H. A. W. (2) *d.* 31/8/24
Palmer, P. D. S. (2) 31/8/24
Phillips, O. G. A. (1) 1/2/25
Vincent, H. R. (1) 1/2/25
Horsford, R. T. O'B. (1) 30/8/25

2nd Lieutenants.

McGregor, K. S. (2) 6/4/24
Parker, S. J. (2) 18/12/24
Seton, O. W. S. (2) 29/1/25
Hodder, C. H. (1) 29/1/25
Bowley, R. G. (2) 3/9/25
Neville, J. M. (1) 3/9/25
Beauchamp, H. R. (2) 4/2/26
Cox, F. F. F. (1) 4/2/26
Field, S. D. (1) 4/2/26

Adjutants (2).

Callander, C. B., *M.C., capt.* (2) 15/6/25
Mosse, J. W. E., *M.C., capt.* (1) 4/8/25

Quarter-Masters (3).

Brodie, H. O., *M.B.E., d.* 4/10/14
Bolland, H., *it.* (2) *capt.* 4/10/17 23/3/19
Wale, L., *it.* (1) 13/4/23

3rd Battalion (Militia).

Hon. Colonel.

Lt.-Colonel.

⚔Palmer, C. H. D. 28/2/14
bt. col. 1/1/19

Captain.

⚔*Bamford, C. A.* 23/8/12
bt. maj. 1/1/18

4th Battalion (Territorial).

13, Magazine Square, Leicester.

Hon. Colonel.

Sarson, J. E., O.B.E., V.D., T.D., *t.a.* 14/11/25

Lt.-Colonel.

⚔Tyler, H. W. H., *M.C., t.a.* 29/5/22
bt. col. 29/5/26

Major.

⚔Parr, F. S., *t.a.* 22/9/23

4th Battalion (Territorial)—*contd.*

Captains.

⚔*Nugee, F. J.*, M.C. (*Empld. O.T.C.*) 1/6/16
⚔Oliver, G. B., *M.C.* 1/12/16
Poyner, M. P. 23/8/23
⚔Halkyard, A., *M.C.* 28/7/23
⚔Cooper, W. R. D. 16/1/24
Mantle, F. M. 16/7/24

Lieutenants.

⚔Willett, F. W., *M.C.* 5/3/18
⚔Ward, A. O., *M.C.* 31/7/20
Bedingfield, E. E. 3/5/24
Oliver, F. E. 20/12/24
Oliver, C. D. 20/12/24
Gobey, G. N. 16/2/25
Simpson, H. M. 8/11/25
Bowes, K. R. 25/3/26
Barber, R. A. 8/4/26

2nd Lieutenants.

Baxter, C. J. 4/12/24
Berry, R. W. G. 13/2/25
⚔Morley, C. B. S. 15/5/25
Squirrell, W. E. 23/6/26

Adjutant.

Underhill, W. E., Lt. Leicester R. (*temp. Capt. T.A.* 1/4/26) 1/4/26

Quarter-Master.

⚔Withers, J., *M.C., capt.* 29/10/15

[Uniform—*Scarlet*, Facings—*White.*]

Cadet Unit affiliated.
1st C.Bn. Leicester R.

5th Battalion (Territorial).

Drill Hall, Loughborough.

Hon. Colonel.

Crewe-Shaw, The Lord 3/2/22

Lt.-Colonel.

⚔Griffiths, J. L., *D.S.O., T.D., t.a.* 16/2/26

Major.

⚔Vincent, J. D. A. 17/2/26

Captains.

⚔Jamie, J. P. W., *M.C.* 21/10/20
⚔Moore, A. G. de A., *M.C.* 1/11/20
⚔F.C Barrett, J. C. 1/7/25
Garner, W. E. H. †7/7/25

Lieutenants.

⚔Hall, R. C., *M.C.* 26/3/18
Sowter, W. H. 26/12/19
German, G. J. 1/1/23
Atkins, A. H. 23/7/23
Atkins, R. C. 31/1/26
⚔Deane, R. H. E. (*Lt. Res. of Off.*) 27/2/26

2nd Lieutenants.

Ruddle, G. K. F. 11/12/24
Symington, K. W. 15/12/24
German, R. J. 19/11/25
Hocart, J. S. 12/1/26
Hicks, G. E. 12/5/26

5th Battalion (Territorial)—*contd.*

Adjutant.

⚔Weyman, A., *M.C.*, Capt. (*lt. maj.*) Leicester R. (*s.c.*) 1/4/23

Quarter-Master.

⚔Worley, A. A., *capt.* 20/5/1

[Uniform—*Scarlet.* Facings—*White.*]

Digitized by Google

THE GREEN HOWARDS (ALEXANDRA, PRINCESS OF WALES'S OWN YORKSHIRE REGIMENT). [19]

Northumbrian Area.

The Cypher of H.R.H. Alexandra, Princess of Wales, in gold (thereon "Alexandra"), interlaced with the Dannebrog enscribed with the date 1875, and the whole surmounted by the Coronet of the Princess.

"Maipiaquet," "Alma," "Inkerman," "Sevastopol," "Tirah," "Relief of Kimberley," "Paardeberg," "South Africa, 1899–1902." "Afghanistan, 1919."

The Great War—24 *Battalions*—**"Ypres, 1914, '15, '17,"** "Langemarck, 1914, '17." "Gheluvelt," "Neuve Chapelle," "St. Julien," "Frezenberg," "Bellewaarde," "Aubers," "Festubert, 1915," **"Loos,"** "**Somme, 1916, '18,**" "Albert, 1916," "Bazentin," "Pozières," "Flers-Courcelette," "Morval," "Thiepval," "Le Transloy," "Ancre Heights," "Ancre, 1916," **"Arras, 1917, '18,"** "Scarpe, 1917, '18," **"Messines, 1917, '18,"** "Pilckem," "Menin Road," "Polygon Wood," "Broodseinde," "Poelcappelle," "Passchendaele," "Cambrai, 1917, '18," "St. Quentin," "Bapaume, 1918," "Rosières," "Lys," "Estaires," **"Hazebrouck,"** "Kemmel," "Scherpenberg," "Aisne, 1918," "Drocourt-Quéant," "Hindenburg Line," "Canal du Nord," "Beaurevoir," "Selle," **"Valenciennes,"** **"Sambre,"** **"France and Flanders, 1914–18."** "Piave," **"Vittorio Veneto,"** "Italy, 1917–18." **"Suvla,"** "Landing at Suvla," "Scimitar Hill," "Gallipoli, 1915." "Egypt, 1916." "Archangel, 1918."

Agents—Messrs. Glyn, Mills & Co., Holt's Branch.

Regimental Journal—Green Howards Gazette, Torwood, Belfast.

Regimental Association—Green Howards' Association, The Barracks, Richmond, Yorks

Regular and Militia Battalions.

Uniform—Scarlet. *Facings*—Grass Green.

1st Bn. (19th Foot) ... ... *Strensall.*
2nd " " ... ...*Jamaica & Bermuda.*
Depôt ... ... *Richmond.*

3rd Bn. (5th West York. Mil.) *Richmond, Yorks.*
Record Office ... ... *York.*

Territorial Army Battalions.

4th Bn. ... *Thirsk Road, Northallerton.* | 5th Bn. ... *Drill Hall, North Street, Scarborough.*

Colonel ... Bulfin, Gen. *Sir* Edward S., *K.C.B., C.V.O.*, ret. pay (*Res. of Off.*) *q.s.* 28/10/14

Officer Commanding Depôt ... Cumberbatch, Maj. H. C., *O.B.E., M.C.*, Green Howards, *p.s.c.* 25/5/25

1st and 2nd Battalions (Regular).

Lt. Colonels (2).

Carey, M. D. (1) 1/1/23
3/6/19
Bunbury, C. H. de St. P. (2) 27/9/25

Majors (8).

McCall, H. W., *C.M.G., D.S.O.* (1) 1/9/15
bt. lt.-col. 1/1/18
Kinsman, F. F. I. (*s.c.*) (2) 1/9/15
Moss-Blundell, B. S., *D.S.O., O.B.E.* (1) 29/12/15
Godwin, C. C., *O.B.E.* (1) 2/4/20
3/6/19
Ledgard, R. S. (2) 8/2/21
Cumberbatch, H. C., *O.B.E., M.C., p.s.c.* (1) *d.* 15/5/23
1/1/18
Lanyon, L. F. (2) 27/9/25
1/1/19
Jervelund, C. N., *O.B.E.* (2) 1/1/26

Captains (14).

Ramsden, B. V. (s.c.) s. 30/10/14
Mintoft, T. C. [*i*] (1) 30/10/14
Hooton, A. C. (2) 31/10/14
Worsdell, G. B., *O.B.E.* (1) 25/1/15
maj. 1/1/18

1st and 2nd Battalions—*contd.*

Captains—contd.

Blackwood, H. F., M.C., *s.* 8/3/15
bt. maj. 3/6/19
Atkinson, R. G. (1) 15/8/15
Bagnall, H. S., s. 27/9/15
Bennedik, S. R. W. (2) 7/10/15
Kreyer, H. S., D.S.O., O.B.E. [*i*] (*Spec. Appt.*) 15/4/16
bt. maj. 3/6/19
Chauncy, W. A. A. (2) *d.* 1/1/17
Barmby, A. J. W., *O.B.E.* (2) 20/2/17
Errington, J. R. F. (1) 17/6/17
Middlediteh, R. H. (2) 29/3/20
Robinson, A. E. (1) 1/4/20
Barber, V. J. (2) 28/4/20
Turton, G. A. t. 21/8/20
Parrott, A. (1) 1/10/20
Hawkins, A. W., m.c. 1/1/23
Beadon, H. D., M.C., *i.* 1/1/23
Brockhurst, C. E., M.C. (1) *Adjt.* 1/1/23
Clayton, W. D. (1) *d.* 2/3/23
Parry, A. C. L., M.C., *t.* 28/4/23
Foster-Greenwood, W. F., *D.S.O., M.B.E., M.C.* (2) 15/5/23

Subalterns (34).

Lieutenants.

Wylde, J. G. (2) 2/8/16
Bright, H. N., *M.B.E.* (1) 19/10/16
Belcher, A. E. I., M.C. (2) 1/7/17
Morkill, H. B., s. 1/7/17
Scoby, H. H. (1) 1/7/17
O'Callaghan, C. E. A. (1) 1/7/17
Bush, W. E., *M.C.* (1) 26/7/17

1st and 2nd Battalions—*contd.*

Lieutenants—contd.

Crawford, G. B., *d.* 25/11/17
Bulfin, E. F. J., M.C. (2) *Adjt.* 16/2/18
Ainley, F. C., *M.B.E.* (2) 16/2/18
Snelling, P. (2) 16/8/18
Sanders, V. F. B., *M.C.* (1) 16/10/18
Branscombe, J. S. G. (1) *d.* 12/3/19
Shaw, A. L. (1) 26/3/19
Thewlis, F. T., M.C. [1] 27/9/19
Weare, F. G. G. (2) 27/9/19
MacDonnell, F. R. A. (1) 13/5/21
Parker, R. G. (1) 17/12/21
Chads, C. W. D. (2) 24/12/22
Lamprey, F. S. S., a.m. 24/12/22
Guy, P. V. V. (1) 14/7/23
Dracup, W. C., c.o. 23/12/23
Evans, A. F. P. (1 1/2/25
Holdsworth, C. E. W. (1) 1/2/25
Cooke-Collis, E. C. (1) 1/2/25
Tucker, E. J. (2) 14/7/25
Eden, G. W. (2) *d.* 30/8/25
Dennys, R. E. (2) 30/8/25
Seagrim, D. A. (2) 30/8/25
Walton, W. O. (1) 30/8/25
Fearon, J. M. (1) 31/1/26
Herbert, N. T. (2) 31/1/26

2nd Lieutenants.

Nevile, P. M. (2) 27/8/24
Walmsley, T. J. (2) 27/8/24
Collins, T. F. J. (2) 30/8/24
Bulfin, P. G. J. M. D. (2) 29/1/25
Smeeton, M. R. (2) 3/9/25
Jackson, M. L. P. (1) 3/9/25
Swan, N. (1) 3/9/25
Stansfeld, T. W. G. [1] 4/2/26

Digitized by Google

1st and 2nd Battalions—*contd.*

Adjutants (2).
Brockhurst, C. E., *M.C.*, *capt.*(1) 10/3/25
Bulfin, E. F. J., *M.C.*, *lt.* (2) 15/8/25

Quarter-Masters (3).
Pickard, E., *O.B.E.*, *D.C.M.*, *d.* 28/7/09
maj. 3/6/18
Williams, B., *M.C.*, *D.C.M.* (2) 25/8/14
capt. 25/8/17
Hardy, H., *lt.* (1) 13/7/25

3rd Battalion (Militia).

Hon. Colonel.
Zetland Rt. Hon. the Marq. of, K.T. 26/5/09
17/2/06

Major.
Gladstone, R. M. 4/7/16

Captains.
⚔*Bell, W. F. I.* 1/2/15
⚔Hanbury, P. 1/2/15
Wilkie, D. 1/2/15

4th Battalion (Territorial).

Thirsk Road, Northallerton.

Hon. Colonel.
Wharton, W. H. A., O.B.E., V.D., T.D.(*Col. Terr. Army*) *A.D.C.*, *t.a.* 31/12/21

Lt.-Colonel.
⚔Stead, N. W., *M.C.*, *T.D.*, *t.a.* 16/2/26

Major.
⚔Chaloner, *Hon.* T. W. P. L. 16/2/26

Captains.
⚔Moon, R. C. 15/6/18
⚔Littleboy, C. N., *M.C.* 9/6/20
1/5/18
⚔Ridley, T. K. G., *M.C.* 22/7/20
⚔Steel, M. R., *D.S.O.*, *M.C.* 24/5/24
⚔Hird, F. W., *M.C.* 16,2/26

4th Battalion (Territorial)—*contd.*

Lieutenants.
Rogers, G. F. 25/4/18
Ridley, C. H. G. 9/4/23
Whitwell, D. G. 28/7/24
Harrison, A. C. 6/2/26
Shaw, W. G. 1/11/25

2nd Lieutenants.
Dixon, G. R 25/6/24
Theakston, T. C. 15/4/25
McClelland, H. A. 12/5/25
Mackinlay, W. A. 21/5/25
Holloway, P. E. 9/6/25

Adjutant.
⚔Parry, A. C. L., *M.C.*, Capt. Green Howards 25/8/25

Quarter-Master.
Taylor, F., *lt.* 19/3/21

[Uniform—*Scarlet.*
Facings—*Grass Green.*]

Cadet Units affiliated.
1. C. Co., Guisborough Grammar School, 4 Bn. Green Howards.
2. C. Co.,Scorton Grammar School, 4 Bn. Green Howards.
3. C. Co., Northallerton C. Corps, 4 Bn. Green Howards.
4. C. Co., Richmond Grammar School, 4 Bn. Green Howards.

5th Battalion (Territorial).

North Street, Scarborough.

Hon. Colonel.
Willoughby, Hon. *T. L. F.*, *t.a.* 12/1/22

Lt.-Colonel.
⚔Middleton, *The Lord*, *M.C.*, *t.a.* 5/3/24

Major.
⚔Green, R., *T.D.* 1/9/21

Captains.
⚔Cranswick, H. S. 1/6/16
Waddington, R. M. 1/6/16
⚔Lamb, D. J. E., *M.C.* 3/9/21
⚔Worsley, W. A. 11/6/24
⚔Goodricke, C. C. 17/12/24

Lieutenants.
Sykes, J. G. (*Empld. O.T.C.*)4/5/22
⚔Lofthouse, G. A. 15/10/22
Kennington, A. E. 16/5/23
⚔Bown, G. L. des G. 15/6/23
⚔Clayton, T. W., *D.C.M.* (*Lt. Res. of Off.*) 4/12/23
Petch, L. 28/4/26
Yorke, F. R. 7/5/26

2nd Lieutenants.
Wilson, J. R. 18/5/25
Sykes, *Sir* M. T. Richard, *Bt.* 3/7/25
Sykes, C. H. 4/7/25
Cains, G. W. 5/2/26
Vernon, A. G. 20/7/26

Adjutant.
⚔Turton, G. A., Capt. Green Howards 15/1/26

5th Battalion (Territorial)—*contd.*

Quarter-Master.
Wilson, A. J., *lt.* 1/1/21

[Uniform—*Scarlet.*
Facings—*Grass Green.*]

Cadet Units affiliated.
2 C. Co., St. Martin's College, 5 Bn. Green Howards.
2 C. Co., Malton C. Corps, 5 Bn. Green Howards.

Supplementary Reserve.

Category B.

2nd Lieutenant.
Stringer, A. J. 10/12/24

Digitized by Google

THE LANCASHIRE FUSILIERS. [20]

East Lancashire Area.

The Sphinx superscribed "Egypt." The Red Rose. "*Omnia Audax.*"

"Dettingen," "Minden," "Egmont-op-Zee," "Maida," "Vimiera," "Corunna," "Victoria," "Pyrenees," "Orthes," "Toulouse," "Peninsula," "Alma," "Inkerman," "Sevastopol;" "Lucknow," "Khartoum," "Relief of Ladysmith," "South Africa, 1899–1902."

The Great War—30 *Battalions.*—"Le Cateau," "Retreat from Mons," "Marne, 1914." "Aisne, 1914, '18," "Armentières, 1914," "Ypres, 1915, '17, '18," "St. Julien," "Bellewaarde," "Somme 1916, '18," "Albert, 1916, '18," "Bazentin," "Delville Wood," "Pozières," "Ginchy," "Flers-Courcelette," "Morval," "Thiepval," "Le Transloy," "Ancre Heights," "Ancre, 1916, '18," "Arras, 1917, '18," "Scarpe, 1917, '18," "Arleux," "Messines, 1917," "Pilckem," "Langemarck, 1917," "Menin Road," "Polygon Wood," "Broodseinde," "Poelcappelle," "Passchendaele," "Cambrai, 1917, '18," "St. Quentin," "Bapaume, 1918," "Rosières," "Lys," "Estaires," "Hazebrouck," "Bailleul," "Kemmel," "Béthune," "Scherpenberg," "Amiens," "Drocourt-Quéant," "Hindenburg Line," "Épéhy," "Canal du Nord," "St. Quentin Canal," "Courtrai," "Selle," "Sambre," "France and Flanders, 1914–18." "Doiran, 1917," "Macedonia, 1915–18." "Helles," "Landing at Helles," "Krithia," "Suvla," "Landing at Suvla," "Scimitar Hill," "Gallipoli, 1915." "Rumani," "Egypt, 1915–17."

Agents—Lloyds Bank, Ltd., Cox's & King's Branch.

Regimental Associations—The Lancashire Fusiliers Compassionate and War Memorial Fund, 108, Chorley New Road, Bolton.
Old Comrades' Association, 6, Dallas Street, Preston.

Regular and Militia Battalions.

Uniform—Scarlet. *Facings*—White.

1st Bn. (20th Foot) ... ... *Dover.*
2nd „ „ *Madras & St Thomas' Mount (for Wellington).*
Depôt ... ... *Bury.*

3rd Bn. (7th R. Lancashire Mil.) ... ... *Bury.*
4th „ „ ... ... *Bury.*
Record Office ... ... *Preston.*

Territorial Army Battalions.

5th Bn. ... *Castle Armoury, Bury.*
6th „ ... *Drill Hall, Baron Street, Rochdale.*

7th Bn. *Drill Hall, Cross Lane, Salford.*
8th „ *Drill Hall, Gt. Clowes Street, Salford.*

Colonel ... ... Freeth, Maj.-Gen. G. H. B., *C.B., C.M.G., D.S.O., p.s.c., s.* 20/3/26
Officer Commanding Depôt ... Slingsby, Maj. T., *M.C.*, Lan. Fus. 15/10/23

1st and 2nd Battalions (Regular).

Lt.-Colonels (2).

Woodcock, W. J., *D.S.O., s.* (2) 24/2/24
1/1/19
Spooner, A. H., *C.M.G., D.S.O.* (1) 22/3/24
1/1/17

Majors (8).

Luker, R., *C.M.G., M.C., p.s.c.* (1) 1/9/15
bt. lt.-col. 1/1/18
Tallents, G. E., *D.S.O.* (1) 18/1/17
Williams, C. R., *D.S.O., M.C.* (*Detn. Bkt.*) *w.i.* 28/3/22
Watson, R. M., *D.S.O., p.s.c., s.* 22/3/24
1/1/17
Slingsby, T., *M.C.* (1) *d.* 25/3/24
Keenlyside, B. C. H., *M.C.* (2) 28/4/24
Dawson, E. M. (2) 27/9/24
Fulton, J. S., *O.B.E., M.C.* (2) 6/5/25

Captains (14).

Cross, J. K. C. (1) 5/6/15
Evatt, J. W., *M.B.E., s.a.c.* (1) 17/9/15
Seckham, L. B. L., *M.C.* (2) 28/9/15
bt. maj. 3/6/19

1st and 2nd Battalions—*contd.*

Captains—contd.

Massy-Westropp, R. F. H., *M.C.* (2) 1/10/15
Otway, H. F., *M.C.* (1) 5/10/15
Page, G. F., D.S.O. (1) *Adjt.* 15/2/16
French, B. R., D.S.O., *c.o.* 1/7/16
bt. maj. 11/11/19
Blain, T. R., *M.C.* (1) 1/1/17
Modera, F. S., D.S.O., M.C., *s.* 7/3/17
bt. maj. 3/6/19
Newson, H. A. (l) [1] 11/10/17
Crawford, F., M.C., *t.v.* 25/10/18
Piggott, T. B. C., *M.C., s.* 1/1/21
Harris, R. C., t. 30/1/21
Hawkins, V. F. S., M.C., *s.* 26/2/21
Martin, G. C., M.C., *t.* 1/1/23
Humfrey, P. G. (1) *d.* 1/1/23
Deane, M. W. B. (2) 22/1/23
Winterbottom, S. H., *M.C.* (1) 22/1/23
Rougier, C. L., *M.C.* (2) *d.* 7/4/23
Logan, F. R., O.B.E., M.C., *t.* 10/4/23
Latter, J. C., M.C. [*l*] *s.* 2/5/23
Pullan, E. G., *M.C.* (2) 24/2/24
Lonsdale, H. C., s. 7/4/24
Thornley, G. R., o., o.d. 7/4/24
Gribble, T. G. (2) 7/4/24
Surtees, G., M.C. (2) *Adjt.* 28/4/24
Armitage, R. MacL. (1) 28/4/24
Edwards, W. L. (2) 29/11/25
Orrell, L. S. (2) 2/12/25

1st and 2nd Battalions—*contd.*

Subalterns (34).

Lieutenants.

Dykes, G. H. (2) 16/11/17
Oxenford, E. W. (2) 19/1/18
Latham, H., *M.C.* (1) 20/7/18
Franks, F., *M.C.* (1) 23/9/18
James, O., w.a. 9/10/18
Dodson, H. M. (1) *d.* 1/11/18
Smith, J. K. (2) 1/11/18
Daglish, E. G. (2) *d.* 1/11/18
Gordon, E. A. (1) 28/5/19
Manly, L. A., M.C. (*Empld. Ind. Sig. Corps*) 21/6/19
Slattery, J. E. (1) 19/10/19
Hill, N. O., *t.* 21/2/20
Firth, H. R. (*Empld. Ind. Sig. Corps*) 20/12/20
Lees, W. H. (1) 20/12/20
Mayall, J. B., *d.* 24/10/21
Stanmus, G. G. H., c.o. 17/12/21
Bridgeman, A. J. O. (1) 16/7/22
Squire, E. K. (2) 14/7/23
Lyne, L. O. (1) 14/7/23
Wood, C. W. (1) 14/7/23
Leamy, R. S. (1) 23/12/23
Ames, R. G. R. (1) 23/12/23
Williams, P. R. (2) 31/8/24
Triggs, R. G., t. 14/7/25
Langlands, P. C. (2) 31/1/26

2nd Lieutenants.

Cundell, L. S. (2) 30/8/24
Haworth, R. L. G. (2) 30/8/24

Digitized by Google

1st and 2nd Battalions—*contd.*

2nd Lieutenants—contd.

Neep, F. R. (2) 29/1/25
Lewis, E. M. (2) 29/1/25
Keys, G. J. G. (2) 29/1/25
King, G. B. (1) 29/1/25
Kenrick, J. J. M. (1) 29/1/25
Ames, A. G. (1) 4/2/26
Sandilands, G. M. (1) 4/2/26
Collier, H. M. G. (2) 4/2/26
Gratte, A. E. St. G. (2) 6/2/26

Adjutants (2).

Page, G. F., *D.S.O., capt.* (1) 27/9/23
Surtees, G., *M.C., capt.* (2) 26/2/24

Quarter-Masters (3).

Flint, C. D., *d.* 25/8/14
capt. 25/8/17
Cox, F., *M.C.* (1) 15/3/15
capt. 15/3/18
Gower, J. (2) 9/8/18
capt. 9/3/26

3rd Battalion (Militia).

Majors.

⚔*Braithwaite, A.* 9/5/18
⚔*Heaton-Armstrong, W. D. F.* 9/5/18

4th Battalion (Militia).

Hon. Colonel.

⚔*Turner, J. A.* 18/6/18

Major.

⚔Collis-Browne, J. 8/10/18

Captains.

⚔Nightingale, R. K. T., *M.C. (s.c.)* 20/10/14
⚔Fryer, H. N. 23/1/15

5th Battalion (Territorial).
Castle Armoury, Bury.

Hon. Colonel.

⚔*Isherwood, J.*, C.B., V.D. 8/4/22

Lt.-Colonel.

⚔Hartley, C. E., *T.D., t.a.* 16/2/24

Major.

Ainsworth, C., m.p. 26/4/24

Captains.

⚔Glover, F. C. 25/6/20
⚔Barlow, R. M., *M.C.* 1/5/23
⚔Hopkinson, J. K. 4/6/24
⚔Caldwell, L. A., *M.C.* 13/6/25
⚔Ainsworth, A. H. †31/10/25

Lieutenants.

⚔Hanbury-Sparrow, A. A. H., *D.S.O., M.C. (Lt.-Col. Res. of Off.)* 26/5/24
Taylor, D. P. 27/5/24
Whowell, C. F. 14/10/24
Allen, G. 25/10/24
Ainsworth, R. M. 9/5/25
Mucklow, G. D. 1/4/26
Andrew, R. D. 25/4/26
Coupe, G. B. 29/4/26

2nd Lieutenants.

Hamer, S. 3/11/24
Clarke, H. 8/12/24
Ainsworth, C. M. 14/12/25

5th Battalion (Territorial)—*contd.*

Adjutant.

⚔Martin, G. C., *M.C.*, Capt. Lan. Fus. 7/4/23

Quarter-Master.

⚔North, E. A., *M.C., D.C.M., lt. (Lt. ret. pay) (Res. of Off.)* 1/3/23

[Uniform—*Scarlet.*
Facings—*White.*]

6th Battalion (Territorial).
Drill Hall, Baron Street, Rochdale.

Hon. Colonel.

⚔*Rochdale*, The Lord (*Hon. Lt.-Col. (n Army)* 23/5/23

Lt.-Colonel.

⚔Robinson, L. M., *M.C., t.a.* 26/11/25

Major.

⚔Crossley, W. B. 4/10/17

Captains.

⚔Norbury, M. 10/11/21
18/7/17
⚔Bulcock, H. 11/2/25
⚔Gartside, J. B., *M.C.* 18/2/25
⚔Crux, G. 26/11/25
⚔Cave-Mathieson, R. A. T. (*Lt. Res. of Off.*) 24/6/26

Lieutenants.

⚔Nicholl, A. 1/12/25
Lees, P. 17/12/25
Rigg, T. 13/5/26

2nd Lieutenants.

Battersby, F. J. 13/11/24
White, J. H. 29/11/24
Dickenson, E. M. 24/4/25
Heap, W. K. 11/1/26
⚔Moore, W. J. 26/5/26

Adjutant.

⚔Harris, R. C., Capt. Lan. Fus. 10/4/23

Quarter-Master.

⚔Wood, H., *capt.* 7/8/15

[Uniform—*Scarlet.*
Facings—*White.*]

Officer of the General List (T.A.) affiliated.

Turner, Lt. L. N. (*Bury Grammar Sch. Contgt., Jun. Div., O.T.C.*) 1/1/24
27/9/19

7th Battalion (Territorial).
Drill Hall, Cross Lane, Salford.

Hon. Colonel.

Haworth, F., O.B.E., V.D., T.D., *t.a.* 10/2/06

Lt.-Colonel.

⚔Edge, L., *T.D., t.a.* 16/2/26

Major.

⚔Needham, A. O., *C.B.E., M.C., t.a.* 3/11/20
bt. lt.-col. 11/8/21

Captains.

⚔Shelmerdine, B., *M.C.* 1/6/16
bt. maj. 31/12/24
⚔Mainprice, F. H., *M.C.* 4/10/17
⚔Allen, J. 25/8/21
Shelmerdine, T. N. 3/11/21
⚔Worthington, R. 26/5/26

7th Battalion (Territorial)—*contd.*

Lieutenants.

⚔Greenwood, H. G. 4/11/20
1/5/19
Brade, J. J. 2/7/21
Garrard, P. C. 15/8/21
⚔Edge, W., *M.M.* 14/10/21
Hampson, J. P. 10/2/23
Travers, T. K. 1/6/23
Dickens, F. 2/7/23
Franklin, G. K. 16/11/25

2nd Lieutenant.

Wilkinson, J. 18/6/26

Adjutant.

⚔Logan, F. R., *O.B.E., M.C.*, Capt. Lan. Fus. 29/11/25

Quarter-Master.

⚔Thexton, W. J., *M.C., capt.* 25/3/20

[Uniform—*Scarlet.*
Facings—*White.*]

8th Battalion (Territorial).
Drill Hall, Gt. Clowes Street, Lower Broughton, Salford.

Hon. Colonel.

⚔*Fergus, H.*, C.B., C.M.G., D.S.O. (*Col. & Hon. Brig.-Gen. ret. pay*) (*Res. of Off.*) 22/12/20

Lt.-Colonel.

⚔Mandleberg, L. O., *D.S.O., M.C., t.a.* 16/2/24

Major.

⚔Desquenes, A. 27/5/25

Captains.

⚔Bird, D. G., *M.C.* 9/4/18
⚔Zimmern, N. H., *M.C.* 19/6/20
⚔Sharratt, W. 5/2/21
⚔Stone, W. M. 6/2/21
1/6/16

Lieutenants.

Worrall, H. V. 1/7/17
Evans, F. L. 25/4/18
Bythell, J. F., a.m. 7/1/23
Ramsdale, J. D. 16/3/23
Gardner, A. H. 12/3/25

2nd Lieutenants.

Beswick, E. H. 7/6/24
⚔Hamilton, H. 7/6/24
⚔Greenhalgh, G. 10/2/26
Francis, H. M. 15/4/26

Adjutant.

⚔Hill, N. O., Lt. Lan. Fus. (Temp. Capt. T.A. 12/8/26) 12/6/26

Quarter-Master.

⚔Robinson, J., *capt.* 31/3/16

[Uniform—*Scarlet.*
Facings—*White.*]

Cadet Unit affiliated.
1st Manchester C. Bn. Jewish Lads' Brigade.

Digitized by Google

THE ROYAL SCOTS FUSILIERS. [21]

Lowland Area.

The Thistle within the Circle, and motto of the Order of the Thistle.

In each of the four corners the Royal Cypher ensigned with the Imperial Crown.

"**Blenheim,**" "**Ramillies,**" "**Oudenarde,**" "**Malplaquet,**" "**Dettingen,**" "**Martinique, 1794,**" "**Bladensburg,**" "**Alma,**" "**Inkerman,**" "**Sevastopol,**" "**South Africa, 1879,**" "**Burma, 1885–87,**" "**Tirah,**" "**Relief of Ladysmith,**" "**South Africa, 1899–1902.**"

The Great War—18 *Battalions.*—"**Mons,**" "Le Cateau," "Retreat from Mons," "**Marne, 1914,**" "Aisne, 1914," "La Bassée, 1914," "**Ypres, 1914, '17, '18,**" "Langemarck, 1914," "Gheluvelt," "Nonne Bosschen," "Neuve Chapelle," "Aubers," "Festubert, 1915," "Loos," "**Somme, 1916, '18,**" "Albert, 1916, '18," "Bazentin," "Delville Wood," "Pozières," "Flers-Courcelette," "Le Transloy," "Ancre Heights," "Ancre, 1916," "**Arras, 1917, '18,**" "Scarpe, 1917, '18," "Arleux," "Messines, 1917," "Pilckem," "Menin Road," "Polygon Wood," "St. Quentin," "Bapaume, 1918," "Rosières," "**Lys,**" "Estaires," "Hazebrouck," "Bailleul," "Béthune," "Scherpenberg," "Drocourt-Quéant," "**Hindenburg Line,**" "Canal du Nord," "Courtrai," "Selle," "France and Flanders, 1914–18." "**Doiran, 1917, '18,**" "Macedonia, 1916–18." "Helles," "**Gallipoli, 1915–16.**" "Rumani," "Egypt, 1916–17," "Gaza," "El Mughar," "Nebi Samwil," "Jerusalem," "**Jaffa,**" "Tell 'Asur," "**Palestine, 1917–18.**"

Agents—Lloyds Bank, Ltd., Cox's & King's Branch.

Regimental Association—The Royal Scots Fusiliers Association, 173 St. Vincent Street, Glasgow.

Regular and Militia Battalions.

Uniform—Scarlet. *Facings*—Blue.

1st Bn. (21st Foot) ... ... *Portsmouth.*
2nd " " *Landi Kotal (for Ferozepore).*
3rd Bn. (R. Ayr. and Wigtown Mil.) ... *Ayr.*
Depôt ... ... *Ayr.*
Record Office ... ... *Hamilton.*

Territorial Army Battalion.

4th/5th Bn. ... ... 24, *Wellington Square, Ayr.*

Colonel-in-Chief ... Col. *H.R.H. The Prince of* Wales and *Duke of* Cornwall, *K.G., K.T., G.C.S.I., G.C.M.G., G.C.I.E., G.C.V.O., G.B.E., M.C.*, Col. W. G'ds., Col.-in-Chief 12th L., S. Wales Bord., D.C.L.I., P.W. Vols., Midd'x R., Seaforth, W. Afr. R., and R. Wilts. Yeo., *Personal A.D.C. to the King.*

Colonel ... ... Trenchard, Hon. Maj.-Gen. in Army (1/8/19) *Sir* Hugh M., *Bt., G.C.B., D.S.O. (Air Chief Marshal, R.A.F.)* 13/7/16

Officer Commanding Depôt ... ... Gibb, Maj. C., R.S. Fus. 17/9/25

1st and 2nd Battalions (Regular).

Lt.-Colonels (2).

Braine, H. E. R., *C.M.G., D.S.O., p.s.c.* (2) 3/6/23
bt. col. 1/7/22
Jackson, C. H. I., *D.S.O.* (1) 16/2/24

Majors (8).

Craufurd, R. Q., *D.S.O., p.s.c.* [1] 1/9/15
bt. lt.-col. 3/6/19
Maitland Makgill Crichton, H. C., *C.M.G., D.S.O., p.s.c.* [1] 1/9/15
bt. lt.-col. 3/6/18
Beck, E. A., *D.S.O., p.s.c.* (*Small Arms Sch.*) 1/9/15
bt. lt.-col. 3/6/19
Browne, G. W. (1) 1/9/15
Gibb, C. (1) *d.* 18/1/17
3/6/16
Stewart, J. A., *O.B.E.* (2) 3/6/23
Innes, G. V. d'A. (2) 16/2/24
Horn, R. V. G., *D.S.O., O.B.E., M.C., p.s.c.* (2) 6/5/25
1/1/17

Captains (14).

Fleetwood, G. C. (1) 2/7/13

1st and 2nd Battalions—*contd.*

Captains—contd.

Sandilands, E. A., s. 1/1/15
Badham, B. H., *D.S.O.* (2) *d.* 31/1/15
Moseley, R. A. D., s.f. 28/4/15
Davidson, D. S., D.S.O., M.C. [1] *s.* 1/10/15
bt. maj. 3/6/19
Kennedy, G. R. T., *M.C.* (1) 1/10/15
Shadforth, H. A., O.B.E., M.C. [*I*] *s.f.* 1/10/15
Tod, W., M.C., *s.* 1/10/15
bt. maj. 1/1/19
Utterson-Kelso, J. E., *D.S.O., M.C.* (1) 25/12/15
MacGregor-Whitton, A. E. H. (*s.c.*) (2) 29/1/16
Clutterbuck, W. E., M.C., *t.* 29/3/16
Elsworthy, A. L., M.B.E., *p.s.c.* [*I*] *s.* 1/1/17
Ritchie, G. L., t. 22/1/17
T/C Beak, D. M. W., *D.S.O., M.C.* (1) 1/1/18
Dalziel, L. A. G. (2) *Adjt.* 21/1/21
Callaghan, R. G. W. (2) 24/6/21
Taylor, R. A. G., O.B.E., M.C., *s.* 1/1/23
Sibary, G. V., *M.C.* (1) *d.* 1/1/23
Margetson, P. R., *M.C.* (1) 1/1/23

1st and 2nd Battalions—*contd.*

Captains—contd.

Cleaver, A. E. T., M.C., *t.v.* 1/1/23
Kemp, J. C., M.C. (*s.c.*) *t.* 27/3/23
Lawden, H. T., *M.C.* (2) 1/4/23
Drummond, J. L., *M.C.* (2) 3/6/23
Syfret, W. M. (2) 3/6/23
Smith, E. H., *M.C.* (2) 8/9/23
Mitchell, R. C. (1) 7/11/23
Parsons, R. G., M.C. (1) *Adjt.* 16/2/24
Hobday, R. E., *D.S.O.* (1) 16/2/24
Bond, C. M., *M.C.* (1) 7/4/24
Gordon, A. McN., M.C., *s.f.* 4/11/25
Morrison, P. D. (2) 4/11/25

Subalterns (35).

Lieutenants.

Dalrymple-Hay, J. E. (2) 19/1/18
Jonas, E. G. (1) 27/4/18
Wilkinson, P. C. E. (1) 27/4/18
Gane, N. G., M.C., *s.e.c., t.* 20/8/18
Holme, H. A. (2) 1/11/18
Fleming, W. R., *M.C.* (2) *d.* 1/11/18

Digitized by Google

1st and 2nd Battalions—*contd.*

Lieutenants—contd.

McKean, R. B. (2) 21/6/19
Bailey, C. G., c.o. 24/10/19
Milne, D., M.C., *c.o.* 16/11/19
Davidson, A. G. (1) 20/12/20
Guild, R. A. (1) 20/12/20
Armstrong, J. F., c.o. 20/12/20
Yates, R. L., a.m. 21/10/21
Orr, A. D. G., *d.* 16/7/22
Strong, K. W. D. [*I*] (1) 16/7/22
Watson, W. M. (1) 16/7/22
Delaforce, C. N. N. (*Mach. Gun Sch.*) 16/7/22
Smith, W. G., c.o. 24/12/22
MacInnes, I. D. (1) 24/12/22
Rae, R. R. (1) 24/12/22
Peacock, C., *c.o.* 24/12/22
Shapland, A. F. T. (2) 24/12/22
Davis, R. P. M., c.o. 23/12/23
Gosselin, A. N. (2) 23/12/23
Watt, H. D. (2) 23/12/23
Fowler, G. A. (2) 23/12/23
Macdonald, A. (2) 31/8/24
McNaught, R. S. (2) 31/8/24
Buchanan, C. R. (2) 31/8/24
Wilson, F. A. H. (2) 31/8/24
Browne, D. A. S. (1) 31/1/26
Brunner, R. E. H. B. (1) *d.* 31/1/26
McNair, A. J. G. (*Ind. Sig. Corps*) 31/1/26

2nd Lieutenants.

Lamont, R. V. (2) 27/8/24
Hamilton, *Hon.* R. A. B. (*Master of Belhaven*) (1) 27/8/24
Cox, J. H. F. (1) 30/8/24
Montgomery-Cuninghame, A. W. H. J. (1) 29/1/25
Lindsay, M. A. (1) 29/1/25
Balfour-Kinnear, G. T. (2) 3/9/25
Ellis, J. R. (2) 4/2/26
Pollard, A. R. E. (2) 4/2/26

Adjutants (2):

Dalziel, L. A. G., *capt.* (2) 2/8/24
Parsons, R. G., *M.C., capt.* (1) 12/7/25

Quarter-Masters (3).

Spence, A., *M.B.E., M.C., d.* 13/8/13
maj. 1/4/24
Hester, H. T., *M.C.* (1) 27/8/14
capt. 27/8/17
McLean, J., *D.C.M., lt.* (2) 21/12/19

3rd Battalion (Militia).

Hon. Colonel.

⚔*Saye and Sele*, The Lord (*Hon. Maj., ret. pay*) 2/8/07 29/9/08

Captain.

Blatherwick, R. 1/1/16

4th/5th Battalion (Territorial).

24, Wellington Square, Ayr.

Hon. Colonel.

⚔*Howard de Walden*, The Lord (*Bt. Lt.-Col.* 22 (*Lond.*) *Armoured Car Co.*) (*S.C.*) *t.a.* 18/10/13

Lt.-Colonel.

⚔Hamilton, C. L. C., *C.M.G., D.S.O.*, (*Col. ret. pay*) (*Res. of Off.*) *p.s.c. t.a.* 2/1/24

Major.

⚔Johnstone, J. H., *t.a.* 1/2/22

Captains.

⚔Smith, G. C., *M.C.* 1/6/20
⚔Morton, A. 25/5/23
⚔Kean, A. C. 1/6/24
Lawrie, T. M. 23/12/25
⚔Oatts, J. D. 16/2/26 22/4/25

Lieutenants.

Lambert, J. 24/6/24
Millar, C. S. 14/6/25
Harkness, G. B. 14/4/26
Anderson, J. H. 29/5/26

2nd Lieutenants.

Lang, R. M. 13/5/25
Govan, W. A. 1/6/25
Seath, R. J. H. 8/6/25
Yuille, D. 29/6/25
Judge, F. W. 12/10/25
Stevenson, W. 9/12/25

Adjutant.

⚔Clutterbuck, W. E., *M.C.*, Capt. R.S. Fus. 8/4/24

Quarter-Master.

⚔Judge, F., *capt.* (*Capt. ret. pay*) (*Res. of Off.*) 15/2/22

[Uniform—*Scarlet.* Facings—*Blue.*]

Cadet Unit affiliated. 1st C.Bn., R.S. Fus.

Digitized by Google

THE CHESHIRE REGIMENT. [22]

West Lancashire Area.

An Acorn leaved and slipped.

Louisburg," " Martinique, 1762," " Havannah," " Meeanee," " Hyderabad," " Scinde," " South Africa, 1900–02."

The Great War—38 *Battalions.*—" **Mons,**" " Le Cateau," " Retreat from Mons," " Marne, 1914, '18," " Aisne, 1914, '18," " La Bassée, 1914," " Armentières, 1914," " **Ypres, 1914, '15, '17, '18,**" " Nonne Bosschen," " Gravenstafel," " St. Julien," " Frezenberg," " Bellewaarde," " Loos," " **Somme, 1916, '18,**" " Albert, 1916, '18," " Bazentin," " Delville Wood," " Pozières," " Guillemont," " Flers-Courcelette," " Morval," " Thiepval," " Le Transloy," " Ancre Heights," " Ancre, 1916," " **Arras, 1917, '18,**" " Vimy, 1917," " Scarpe, 1917, '18," " Oppy," " **Messines, 1917, '18,**" " Pilckem," " Langemarck, 1917," " Menin Road," " Polygon Wood," " Broodseinde," " Poelcappelle," " Passchendaele," " Cambrai, 1917, '18," " St. Quentin," " **Bapaume, 1918,**" " Rosières," " Lys," " Estaires," " Hazebrouck," " Bailleul," " Kemmel," " Scherpenberg," " Soissonnais-Ourcq," " Hindenburg Line," Canal du Nord," " Courtrai," " Selle," " Valenciennes," " Sambre," " France and Flanders, 1914–18." " Italy, 1917–18." " Struma," " **Doiran, 1917, '18,**" " Macedonia, 1915–18." " **Suvla,**" " Sari Bair," " Landing at Suvla," " Scimitar Hill," " Gallipoli, 1915." " Egypt, 1915–17." " **Gaza,**" " El Mughar." " Jerusalem," " Jericho," " Tell 'Asur," " Palestine, 1917–18." " Tigris, 1916," " **Kut al Amara, 1917,**" " Baghdad," " Mesopotamia, 1916–18."

Agents—Lloyds Bank, Ltd., Cox's & King's Branch.

Regimental Journal—The Oak Tree, The Castle, Chester.

Regimental Association—Old Comrades' Association, The Castle, Chester.

Regular and Militia Battalions.

Uniform—Scarlet. *Facings*—Buff.

1st Bn. (22nd Foot) ... *Dinapore (for Poona).*
2nd „ „ ... ... *Tidworth.*
3rd Bn. (1st R. Cheshire Mila.) ... ... *Chester.*

Depôt ... ... *Chester.* Record Office ... ... *Shrewsbury.*

Territorial Army Battalions.

4th/5th Bn. ... *Drill Hall, Volunteer Street, Chester.* | 7th Bn. ... *The Drill Hall, Macclesfield.*

Colonel ... ... Graham, Maj.-Gen. *Sir* Edward R. C., *K.C.B., K.C.M.G.*, ret. pay, *p.s.c.* 15/4/14

Officer Commanding Depôt ... Bently, Maj. H. R., *O.B.E.*, Cheshire R. 12/4/24

1st and 2nd Battalions (Regular).

Lt.-Colonels (2).

Adair, H. S., *D.S.O.* (*S.C.*) (1) 16/10/23
Hamilton, E. G., *C.M.G., D.S.O. M.C., n.s.* (2) 14/7/24, 23/10/17

Majors (8).

Adshead, G. (2) 26/9/18, 1/1/18
Maxwell, E. C., *O.B.E., M.C.* (1) 26/6/21, 1/1/18
Bently, H. R., *O.B.E.* (2) *d.* 24/12/21
Thorp, H. O. C. (2) 1/4/22
Pring, F. J. H., *M.C., c.o.* 17/6/24
Randall, H. C. (1) 14/7/24
Percival, A. E., *D.S.O., O.B.E., M.C., p.s.o., s.* 20/9/24, 1/1/19
Scott, R. M. L., *M.C.* (1) 13/11/24

Captains (14).

Nason, E. R. [*I*] *t.* 23/1/15
Finch, L. H. K., D.S.O., O.B.E., *p.s.c., s.* 23/1/15
bt. maj 1/1/18
Cuff, B., *p.s.c., s.* 10/6/15
bt. maj. 1/1/19
Nares, E. P., *M.C.* (2) 1/10/15
maj. 1/1/19

1st and 2nd Battalions—*contd.*

Captains—contd.

Elliot, W. G. R., *D.S.O.* [*I*] (1) 1/10/15
Foulkes, D., t. 2/10/15
McNaught, G. S., *D.S.O.* (2) 19/1/17
May, C. A. C., *M.C.* (2) 8/2/21
Pogson, L. V. J., *M.C.* (1) 8/2/21
Stewart, W. L. (1) 8/2/21
Leicester, G. W. F. (2) *d.* 12/3/21
Trevitt, J. L. (1) 31/3/21
Taaffe, W. A., c.o. 1/4/21
Mills, R. W., M.C., *t.* 26/6/21
Morton, R., *M.C.* (1) *d.* 9/7/21
Harding, G. P., *M.C.* (1) 9/7/21
Fink, R. H. L., *M.C.* (2) 5/11/21
bt. maj. 6/11/21
Saunders, E. J. (2) 16/7/23
Adshead, M. S., *M.C.* (1) 16/7/23
Hayes-Newington, B. Y. (1) 17/3/26
Kissack, A. H. (2) 23/6/26

Subalterns (34).

Lieutenants.

Griffiths, R. H., M.C., *t.a.* 1/7/17
Gentry-Birch, C., M.C., *t.v.* 1/7/17
McAlister, A. D. C., i.v. 1/7/17
Hassall, A. B., M.C. (*s.c.*) (2)
Adjt. 1/7/17
Lyons, R. S., c.o. 1/7/17
Griffiths, S. H. *d.* 7/10/17
Collier, W. P. (1) 7/10/17
Horsley, C. H., *M.C.* (1) 28/10/17
Twigg, G., c.o. 7/11/17
Day, G. W. (1) 9/12/17

1st and 2nd Battalions—*contd.*

Lieutenants—contd.

Eastwood, F. S. (2) 22/3/18
Oulton, W. R., *A.F.C.*, (1) 27/4/81
Hawke, J., t. 1/8/18
VC Colvin, H. (2) 18/10/18
Dunkley, D. P., c.o. 20/10/18
Gore-Hickman, E. I. (2) 21/6/19
Latham, C., i.v. 8/7/19
Cook, F. W., *M.C., D.C.M.* (1) 27/12/19
Keeling, S. V. (2) 13/3/21
Lowndes, R. L. (1) *Adjt.* 16/7/22
Wigham, C. A. (2) 14/7/23
Jones, O. L. (1) 23/12/23
Kidwell, G. W. (2) 23/12/23
Lane, S. L. C. (2) *d.* 23/12/23
Husey, R. W. (1) 31/8/24
Eyre, W. F. T. P. (2) 31/8/24
Cuningham, H. I. (1) *d.* 31/8/24
Thwaites, A. C. (1) [2] 14/7/25
Philpott, C. S. (2) 31/1/26
Moon, H. R. (2) 31/7/26, 16/7/22

2nd Lieutenants.

Brodie, T. (2) 20/4 24
West, D. S. E. (2) 27/8/24
Stotherd, S. H. C. (2) 27/8/24
Reed, R. L. A. (1) 30/8/24
McCarthy, A. C. (1) 18/12/24
Sproule, W. C. (2) 29/1/25
Browning, T. N. R. (2) 29/1/25
Thom, R. P. E. (1) 3/9/25
Birch, J. R. (1) 4/2/26

Adjutants (2).

Hassall, A. B., *M.C.* (*s.c.*) *it.* (2) 8/5/24
Lowndes, R. L., *it.* (1) 28/2/25

Digitized by Google

1st and 2nd Battalions—*contd.*

Quarter-Masters (3).

Cowan, H. G., *M.B.E.*, *D.C.M.*, *d.* 8/11/13
maj. 1/1/19
Hallmark, B., *M.C.*, *it.* (1) 17/7/23
Heath, W. H., *it.* (2) 23/1/26

3rd Battalion (Militia).

Major.

May, G. W. G. 24/5/13

Captains.

Butterworth, S. 24/5/13
⚔Harrington, H. N. 2/2/15

4th/5th (Earl of Chester's) Battalion (Territorial).

Drill Hall, Volunteer Street, Chester.

Hon. Colonel.

⚔Col. H. R. H. The Prince of *Wales and* Duke of *Cornwall*, K.G., K.T., G.C.S.I., G.C.M.G., G.C.I.E., G.C.V.O., G.B.E., M.C., *Col. W. G'ds., Col.-in-Chief 12th L., R.S. Fus., S. Wales Bord., D.C.L.I., P.W. Vols., Midd'x R., Seaforth, W. Afr. R. & R. Wilts Yeo., Hon. Col. 5 Bn. Devon. R. & 16 Lond. R., Personal A.D.C. to the King* 7/7/17

Lt.-Colonel.

⚔Watts, H., *O.B.E.*, *T.D.*, *t.a.* 16/2/20
bt. col. 14/4/26

Major.

⚔Sutcliffe, A. J., *M.C.* 17/6/25

Captains.

⚔Freeth, F. A., *O.B.E.* 31/7/20
1/6/16
⚔Lindsell, W. F., *M.B.E.* 31/7/20
⚔Danson, J. R., *M.C.* 27/8/20
⚔Corning, D. P., *M.C.* 17/6/25
⚔Milne, J. R., *D.F.C.* 17/6/25

Lieutenants.

⚔Andrews, E. I. 1/7/17
⚔Facer, P. J. 27/12/18
⚔Willmer, E. W. 31/7/20
Dean, F. L. 23/7/23
⚔Musgrave, R. 22/9/23
⚔Preston, R. W. D. 21/7/25
Andersson, F. G. 22/7/25

2nd Lieutenants.

Pitts, C. W. G. 16/6/25
Lumgair, D. 23/12/25
Benson, R. 21/4/26
Clegg, H. 9/6/26

4th/5th Battalion (Territorial)—*contd.*

Adjutant.

⚔Foulkes, D., Capt. Cheshire R. 15/6/24

Quarter-Master.

⚔Payne, A., *capt.* (*Capt. Res. of Off.*) 17/1/25

Cadet Unit affiliated.
Caldy Grange Grammar School O. Corps.

7th Battalion (Territorial).

The Drill Hall, Macclesfield.

Hon. Colonel.

Greg, E. W., C. B., V.D., *t.a.* 28/3/25

Lt.-Colonel.

⚔Heath, G. N., *D.S.O.*, *T.D.*, *t.a.* 13/7/23

Major.

Finlow, F. J., *T.D.* 23/4/21

Captains.

⚔Snape, J. A. 23/4/21
⚔Wright, P. 13/2/24
⚔Owen, R. L. 29/4/25

Lieutenants.

Henry, F. B. 10/6/24
Latham, T. 30/7/24
⚔Bullock, C. W. 4/4/25
Hanson, D. M. 27/6/25
Hall, J. R. (*Lt. Res. of Off.*) 9/6/26

2nd Lieutenants.

Keir, C. H. 28/11/23
⚔Evans, W. D. 22/7/24
Manton, W. W. 27/7/24
Miller, D. W. S. 17/3/25
Reed, H. R. 23/4/25
McKie, N. 1/5/25
Hutton, H. E. 16/6/25
Brain, D. R. 12/11/25
Tudor-Evans, A. G. 22/1/26
Kayley, W. 26/5/26

Adjutant.

⚔Mills, R. W., *M.C.*, Capt. Cheshire R. 16/7/26

Quarter-Master.

⚔McKay, F. H., *capt.* (*Capt. ret. pay*) (*Res. of Off.*) 31/12/24

[Uniform—*Scarlet*
Facings—*Buff.*]

Cadet Units affiliated.
Macclesfield Grammar School O. Corps.
Congleton O. Corps.
Saltersford School O. Corps.

Supplementary Reserve.

Category B.

Lieutenant.

⚔Riddick, W. H., *M.M.* 6/12/25

Digitized by Google

THE ROYAL WELCH FUSILIERS. [23]

Welsh Area.

The Plume of the Prince of Wales. In the first and fourth corners the Rising Sun; in the second corner the Red Dragon; in the third corner the White Horse with motto, "*Nec aspera terrent.*" The Sphinx, superscribed "Egypt."

"**Namur, 1695,**" "**Blenheim,**" "**Ramillies,**" "**Oudenarde,**" "**Malplaquet,**" "**Dettingen,**" "**Minden,**" "**Corunna,**" "**Martinique, 1809,**" "**Albuhera,**" "**Badajez,**" "**Salamanca,**" "**Vittoria,**" "**Pyrenees,**" "**Nivelle,**" "**Orthes,**" "**Toulouse,**" "**Peninsula,**" "**Waterloo,**" "**Alma,**" "**Inkerman,**" "**Sevastopol,**" "**Lucknow,**" "**Ashantee, 1873–4,**" "**Burma, 1885–87,**" "**Relief of Ladysmith,**" "**South Africa, 1899–1902,**" "**Pekin, 1900.**"

The Great War—42 *Battalions.*—"Mons," "Le Cateau," "Retreat from Mons," "**Marne, 1914,**" "Aisne, 1914, '18," "La Bassée, 1914," "Messines, 1914, '17, '18," "Armentières, 1914," "**Ypres, 1914, '17, '18,**" "Langemarck, 1914, '17," "Gheluvelt," "Givenchy, 1914," "Neuve Chapelle," "Aubers," "Festubert, 1915," "Loos," "**Somme, 1916, '18,**" "Albert, 1916, '18," "Bazentin," "Delville Wood," "Pozières," "Guillemont," "Flers-Courcelette," "Morval," "Le Transloy," "Ancre Heights," "Ancre, 1916, '18," "Arras, 1917," "Scarpe, 1917," "Arleux," "Bullecourt," "Ypickem," "Menin Road," "Polygon Wood," "Broodseinde," "Poelcappelle," "Passchendaele," "Cambrai, 1917, '18," "St. Quentin," "Bapaume, 1918," "Lys," "Bailleul," "Kemmel," "Scherpenberg," "**Hindenburg Line,**" "Havrincourt," "Épéhy," "St. Quentin Canal," "Beaurevoir," "Selle," "Valenciennes," "Sambre," "France and Flanders, 1914–18." "Piave," "**Vittorio Veneto,**" "Italy, 1917–18." "**Doiran, 1917, '18,**" "Macedonia, 1915–18." "Suvla," "Sari Bair," "Landing at Suvla," "Scimitar Hill," "**Gallipoli, 1915–16.**" "Rumani," "**Egypt, 1915–17.**" "**Gaza,**" "El Mughar," "Jerusalem," "Jericho," "Tell 'Asur," "Megiddo," "Nablus," "Palestine, 1917–19." "Tigris, 1916," "Kut al Amara, 1917," "**Baghdad,**" "Mesopotamia, 1916–18."

Agents—Lloyds Bank, Ltd., Cox's & King's Branch.

Regimental Association—Old Comrades' Association, The Depôt, Wrexham.

Regular and Militia Battalions.

Uniform—Scarlet. *Facings*—Blue.

1st Bn. (23rd Foot) ... ... *Nasirabad.*
2nd „ „ *Pembroke Dock (for Rhine).*
3rd Bn. (R. Denbigh & Flint Mil.) *Wrexham.*
Depôt ... ... *Wrexham.*
Record Office ... ... *Shrewsbury.*

Territorial Army Battalions.

4th Bn. ... *Drill Hall, Poyser Street, Wrexham.*
5 „ ... *Drill Hall, Rhyl.*
6th Bn. ... *The Barracks, Carnarvon.*
7th „ ... *Drill Hall, Newtown, Montgomery.*

Colonel-in-Chief ... ... THE KING

Colonel ... ... Dobell, Maj.-Gen. (*Hon. Lt.-Gen.*) *Sir* Charles M., *K.C.B., C.M.G., D.S.O.*, ret. pay (*Res. of Off.*) *p.s.c.* [*I*] 27/2/26

Officer Commanding Depôt ... Lloyd-Mostyn, Maj. M. L., R.W. Fus. 27/5/25

1st and 2nd Battalions (Regular).

Lt.-Colonels (2).

Stockwell, C. I., *C.B., C.M.G., D.S.O., p.s.c.* (2) 12/5/24
bt. col. 1/1/23
Kyrke, H. V. V., *D.S.O.* (1) 10/9/25

Majors (8).

Garnett, W. B., *D.S.O.* (2) 1/9/15
bt. lt.-col. 3/6/18
Butler, P. R., *D.S.O.* (*S.C.*) (1) 24/10/16
bt. lt.-col. 3/6/19
Skaife, E. O., *O.B.E., p.s.c.* [L] *s.* 4/11/18
Smyth-Osbourne, J. G., *p.s.c.* [*I*] *s.* 12/5/24
Lloyd-Mostyn, M. L. (2) *d.* 2/1/25
Edwards, C. H. (1) 3/1/25
de Miremont, G. E. R., *D.S.O., M.C.* (2) 10/9/25
Bruxner-Randall, J. G. (1) 18/11/25

1st and 2nd Battalions—*contd.*

Captains (14).

Lanigan O'Keeffe, F. S., *M.B.E.* (1) 28/4/15
Hindson, R. B. [*I*] (2) 1/10/15
Barchard, D. M. [2] 8/10/15
Alston, L. A. A., *D.S.O., M.C.* (2) 8/10/15
Wolff, C. H. (2) 1/7/16
Wodehouse, E. (1) 1/8/16
Sharp, T. C. (2) 1/1/17
Lloyd, L. S. (2) 3/5/17
Daly, T. D., M.C., *s.c.s.* 6/5/17
Shove, F. H., a.m. 6/6/17
Evans, A. M. G., t. 13/1/21
Kirkby, D. H. W. (2) 18/6/21
Garnons-Williams, H. F. [*I*] (1) 25/7/21
Parker, S. J., *M.C., D.C.M.* (1) *d.* 21/1/22
Lyle, H. D'O., c.o. 1/1/23
Morris, H. D. T. (1) 1/1/23
Harrison, H. B., *M.C.* (1) 1/1/23

1st and 2nd Battalions—*contd.*

Captains—contd.

Freeman, H. A., M.C., *t.* 1/1/23
Moody, W. T. C. (2) 17/2/23
Tunnicliffe, R. C., s.f. 24/2/23
Jones, S. O., M.C., *i.v.* 29/3/23
Anglesea-Sandels, C. A., *M.B.E., M.C.* (2) *d.* 1/4/25
Griffiths, T. S., t. 22/6/25
Watson, G. F., D.S.O., *t.* 22/6/25
Davies, H. A., M.B.E., M.C., *t.* 22/6/25
Pringle, J. A., M.C., *s.* 5/8/25
Kenyon, W. P., *M.C.* (1) 10/9/25

Subalterns (34).

Lieutenants.

Cardwell, G. E., *M.C.* (1) 1/7/17
Fairman, S. M. E., f.o. 19/1/18
Watkins, H. C., *M.C.* (2) *d.* 5/2/18
Williams, H. G. (2) 4/6/18
Morgan, D. R., *D.C.M., M.M.* (2) 5/10/18
Owen, D. I. (2) 1/11/18
Morris, E. A., *M.M.* (2) 28/5/19
Lewis, A. D. M., c.o. 8/7/19
Horton, B. E., c.o 24/10/19
Hopkins, E. H. (1) *Adjt.* 20/12/20

Digitized by Google

1st and 2nd Battalions—*contd.*

Lieutenants—contd.

Dowse, M. B., *d.* 20/12/20
Trotman-Dickenson, B. L. N. (1) *d.* 20/12/20
Taunton-Collins, G. N. H. (2) 20/12/20
Rees, G. E. (2) 16/7/21
Davies Jenkins, R. G. (1) 16/7/21
Hardie, R. de B., c.o. 16/7/21
Southwell, *Hon.* F. J. (2) 15/12/21
Bamfield, W. H. (2) 9/2/22
Jones, L. G. (2) 24/12/22
Farrant, R. M., c.o. 24/12/22
Evans, D. R. (1) 14/7/23
Martin, R. W. C. (2) *Adjt.* 14/7/23
Pryce, M. H. ap R. (1) 23/12/23
Freeman, E. R. (1) 31/8/24
Stockwell, H. C. (2) 1/2/25
Whitaker, M. W. (1) 30/8/25
Bowers, P. L. (1) 30/8/25
Liscombe, J. H. (1) 31/1/26

2nd Lieutenants.

Courtney, M. B. (2) 27/8/24
Braithwaite, G. E. (2) 27/8/24
Clegg-Hill, *Hon.* G. R. (2) 30/8/24
Grey-Edwards, T. W. L. (1) 26/9/24
Pritchard, P. F. (2) 18/12/24
Davies-Jenkins, E. M. (1) 29/1/25
Lewis, C. J. L. (2) 3/9/25
Vyvyan, J. G. (1) 3/9/25
Lloyd, M. F. P. (2) 4/2/26
Butler, T. D. (1) [2] 4/2/26
Clarke, H. A. S. (1) 4/2/26
Goodchild, S. (1) 6/2/26

Adjutants (2).

Hopkins, B. H., *lt.* (1) 1/7/25
Martin, R. W. C., *lt.* (2) 18/2/26

Quarter-Masters (3).

Watson, A. M., *M.B.E., d.* 1/10/22
25/8/14
capt. 25/8/17
Scofield, G., *lt.* (1) 2/3/19
Albutt, W. H., *D.C.M., lt.* (2) 31/5/24

3rd Battalion (Militia).

Hon. Colonel.

Mostyn, The Lord 2/6/08
4/10/05

Captains.

⚔Ormrod, J. 9/9/14
⚔*Hadley, F. C. T.* 27/11/14
Bloose, R. C. L. 27/11/14
⚔Stamper, E. P. F. 1/2/15

4th (Denbighshire) Battalion (Territorial).

Drill Hall, Poyser Street, Wrexham.

Hon. Colonel.

Edwards, V. E. L. 31/7/26

Lt.-Colonel.

⚔Westbrooke, G. O. W., *M.C., t.a.* 3/5/24

Major.

4th Battalion (Territorial)—*contd.*

Captains.

⚔Wynne, A. 12/3/21
⚔Griffith, G. R., *O.B.E.* 8/1/25
Davies, O. A. †19/3/25
⚔Edwards, J. C. L., *M.C.* (*Lt. Res. of Off.*) *t.a.* †13/6/25

Lieutenants.

Dennis, M. C. P. 1/7/22
Roberts, J. A. 1/1/23
Higginson, G. W. 28/7/24
Rogers, H. 28/7/25
Hayes, C. E. 30/10/25

2nd Lieutenants.

Griffith, J. W. 14/11/24
Williams, B. E. R. 2/12/24
Wood, G. E. 29/6/25
Sheldon, C. J. L. 9/6/26
Roberts, R. O. 24/7/26

Adjutant.

⚔Freeman, H. A., *M.C.*, Capt. R.W. Fus. 1/9/24

Quarter-Master.

⚔Manfield, T., *M.B.E., capt.* 1/7/12

[Uniform—*Scarlet.* Facings—*Blue.*]

Cadet Units affiliated.
Ruthin School C. Corps.
Rydal School C. Corps.
Ruabon Grammar School C. Corps.

5th (Flintshire) Battalion (Territorial).

Drill Hall, Rhyl.

In Command.

⚔Williams, E. H. W., *D.S.O.*, Maj. (*temp. Lt.-Col.*) *t.a.* 20/6/23

Major.

Davies, H. M., *t.a.* 1/12/21

Captains.

⚔Mostyn, J., *M.C.* 18/6/20
⚔Parker, G. A. 30/11/21
⚔McManus, F. P. 30/11/21
⚔Burton, S. H. 28/2/23
⚔Davies-Cooke, P. R. (*Capt. Res. of Off.*) *t.a.* 19/1/24

Lieutenants.

Burton, E. O. 30/7/21
Williams, R. S. 20/8/21
Evans, R. G. 30/8/21
Rutt, A. H. 10/2/23
⚔Jones, *Rev.* H. W., *M.C.* 3/10/23
Roberts, H. S. 19/7/24
Alletson, G. H. 19/4/25
⚔Jones, O. T. 25/7/25

2nd Lieutenants.

Mainwaring, H. S. K. 23/9/24
⚔Haslam, H. 2/2/25
Clough-Taylor, L. G. S. 24/2/26
⚔Brinkley, W. E. 28/4/26
Theakstone, L. M. 30/6/26
⚔Kenyon, W. J. (*Lt. Res. of Off.*) 24/7/26

5th Battalion (Territorial)—*contd.*

Adjutant.

⚔Davies, H. A., *M.B.E., M.C.*, Capt. R. W. Fus. 12/4/23

Quarter-Master.

⚔Hollobon, E. F., *M.M., lt.* 30/4/25

[Uniform—*Scarlet.* Facings—*Blue.*]

Cadet Unit affiliated.
Mold Cadet Corps.

6th (Carnarvonshire & Anglesey Battalion (Territorial).

The Barracks, Carnarvon.

Hon. Colonel.

Greaves, J. E., C.B.E., T.D., *t.a.* 16/11/98

Lt.-Colonel.

⚔Vivian, C. E., *M.C.* (*Capt. Res. of Off.*) *t.a.* 10/1/23

Major.

⚔Trustram Eve, A.M., *M.C., t.a.* 21/6/24

Captains.

⚔Carter, H. G., *M.C., t.a.* 19/4/21
⚔Gilbert, N., *M.C.* 17/6/22
⚔Lines, W. P. 26/7/24
⚔Morris-Jones, J. 4/1/26
⚔Jones, R. O. 23/4/26

Lieutenants.

⚔Price, P. R. 5/12/23
18/6/19
Farthing, S. 15/7/24
⚔Williams, W. T. 1/11/24
Roberts, R. 11/6/25
Colebourn, F. D. 16/7/25
⚔Williams, O. M., *M.C.* 1/3/26
⚔Griffith, R. E. 1/4/26

2nd Lieutenants.

Newton, R. C. 1/2/26
Williams, H. W. R. 1/4/26
Williams, E. L. O. 20/4/26

Adjutant.

⚔Evans, A. M. G., Capt. R. W. Fus. 12/9/23

Quarter-Master.

Kelly, W. H., *lt.* 29/1/26

[Uniform—*Scarlet.* Facings—*Blue.*]

Cadet Unit affiliated.
Carnarvon Town C. Corps.

7th (Montgomeryshire) Battalion (Territorial).

Drill Hall, Newtown, Montgomery.

Hon. Colonel.

Williams-Wynn, Sir *H. L. Watkin*, Bt., C.B., T.D., *t.a.* 1/11/07

Digitized by Google

7th Battalion (Territorial)—*contd.*

Lt.-Colonel.

⚔Harrison, G. R. D., *T.D.*, *t.a.* 28/2/25

Major.

Captains.

⚔Price, E. P., *M.C.*, *t.a.* 10/8/15
⚔Evans, F. A. D., *M.C.* 1/6/16
⚔Evans, G. L. B., *t.a.* 8/6/20
⚔Wilson, A. E., *D.C.M.* 5/11/24

Lieutenants.

⚔Vaughan, A. 1/3/19
⚔Makey, V. 27/9/19
⚔Roberts, W., *M.C.*, *t.a* 21/1/22
⚔Rowlands, L. L. 6/4/23
Owen, A. L. O. 15/7/23
⚔Davies, R. S. 16/11/23
⚔Allen, W. P. 5/3/25
Jones, E. O. B. 7/4/25
Jones, E. D. V. 25/7/26

2nd Lieutenants:

Roberts C. G. 28/4/25
Bonshor, C. L. 26/6/25
⚔Mills, R. G. 24/7/26

Adjutant.

⚔Watson, G. F., *D.S.O.*, Capt. R. W. Fus. 16/10/24

Quarter-Master.

⚔Grist, T. W., *capt.* 22/3/20

[Uniform—*Scarlet.*
Facings—*Blue.*]

Supplementary Reserve.

Category B.

Lieutenants.

⚔Wybourn, D. W. 16/5/25
Carter, J. S. 3/7/26

Digitized by Google

THE SOUTH WALES BORDERERS. [24]

Welsh Area.

The Sphinx, superscribed "Egypt."

"Blenheim," "Ramillies," "Oudenarde," "Malplaquet," "Cape of Good Hope, 1806," "Talavera," "Busaco," "Fuentes d'Onor," "Salamanca," "Vittoria," "Pyrenees," "Nivelle," "Orthes," "Peninsula," "Chillianwallah," "Geojerat," "Punjaub," "South Africa, 1877-8-9," "Burma, 1885-87," "South Africa, 1900-02."

The Great War—18 *Battalions*.—"Mons," "Retreat from Mons," "Marne, 1914," "Aisne, 1914, '18," "Ypres, 1914, '17, '18," "Langemarck, 1914, '17," "Gheluvelt," "Nonne Bosschen," "Givenchy, 1914," "Aubers," "Loos," "Somme, 1916, '18," "Albert, 1916, '18," "Bazentin," "Pozières," "Flers-Courcelette," "Morval," "Ancre Heights," "Ancre, 1916," "Arras, 1917, '18," "Scarpe, 1917," "Messines, 1917, '18," "Pilckem," "Menin Road," "Polygon Wood," "Broodseinde," "Poelcappelle," "Passchendaele," "Cambrai, 1917, '18," "St. Quentin," "Bapaume, 1918," "Lys," "Estaires," "Hazebrouck," "Bailleul," "Kemmel," "Béthune," "Scherpenberg," "Drocourt-Quéant," "Hindenburg Line," "Épéhy," "St. Quentin Canal," "Beaurevoir," "Courtral," "Selle," "Valenciennes," "Sambre," "France and Flanders, 1914-18." "Doiran, 1917, '18," "Macedonia, 1915-18." "Helles," "Landing at Helles," "Krithia," "Suvla," "Sari Bair," "Scimitar Hill," "Gallipoli, 1915-16." "Egypt, 1916." "Tigris, 1916," "Kut al Amara, 1917," "Baghdad," "Mesopotamia, 1916-18." "Tsingtao."

Agents—Messrs. Glyn, Mills & Co., Holt's Branch.

Regimental Associations—The Benevolent Fund, The Depôt, Brecon; Old Comrades' Association, The Depôt, Brecon.

Regular and Militia Battalions.

Uniform—Scarlet. *Facings*—Grass Green.

1st Bn. (24th Foot) ... *Devonport (for Litchfield).* | 3rd Bn. (R.S. Wales Borderers Mil.) ... *Brecon.*
2nd „ „ ... ... *Agra.*

Depôt ... ... *Brecon.* Record Office ... ... *Shrewsbury.*

Colonel-in-Chief ... Col. *H.R.H. The Prince of* Wales and *Duke of* Cornwall, *K.G., K.T., G.C.S.I., G.C.M.G., G.C.I.E., G.C.V.O., G.B.E., M.C.*, Col. W. G'ds., Col.-in-Chief 12th L., R.S. Fus., D.C.L.I., P.W. Vols., Midd'x R., Seaforth, W. Afr. R. and R. Wilts Yeo., *Personal A.D.C. to the King.*

Colonel ... ... V.C. Cobbe, Gen. *Sir* Alexander S., *K.C.B., K.C.S.I., D.S.O.*, Ind. Army, *p.s.c., s.* 27/2/22

Officer Commanding Depôt ... Raikes, Bt. Lt.-Col. G. T., *D.S.O.*, S. Wales Bord., *p.s.c.* 23/1/26

1st and 2nd Battalions (Regular).

Lt.-Colonels (2).

Tudor, L. H., *O.B.E.* (1) 6/12/23
Greenway, T. C., *D.S.O.* (2) 9/12/25
1/1/19

Majors (8).

Gross, R. F., *D.S.O., p.s.c.* (1) 1/9/15
bt. lt.-col. 3/6/19
Bradstock, J., *M.C.* (1) 4/12/17
Birkett, G. H., *D.S.O.* (2) 4/12/17
V.C. Johnson, D. G., *D.S.O., M.C.* (2) 4/12/17
bt. lt.-col. 29/12/23
Raikes, G. T., *D.S.O., p.s.c.* (1) *d.* 10/10/18
bt. lt.-col. 3/6/19
Tippetts, C. M. (2) 24/2/24
11/11/19
Edwards, J. F. (1) 9/6/25
1/1/18
Williams, A. E., *D.S.O., M.C., p.s.c., s.* 9/12/25
1/1/18

Captains (14).

Walker, R. K. B., M.C., *c.o.* 1/11/14

1st and 2nd Battalions—*contd.*

Captains—contd.

Petre, R. L., D.S.O., M.C., *p.s.c., s.* 24/1/15
bt. maj. 3/6/18
Ramsden, V. B., D.S.O., M.C., *p.s.c., s.* 24/1/15
bt. maj. 3/6/19
Somerville, D. H. S., M.C., *s.c.s.* 30/3/15
Dickinson, W. V. D., M.C., *c.o.* 28/4/15
Godwin-Austen, A. R., O.B.E., M.C., *p.s.c., s.* 28/8/25
bt. maj. 3/6/17
Lochner, R. G., *M.C.* (1) 28/4/15
Mundy, P. R. M., *D.S.O., M.C.* (2) 21/6/15
Steward, C. K., *D.S.O., M.C.* (*s.c.*) (1) 9/10/15
Morgan, M. C., M.C., *p.s.c., s.* 3/12/15
bt. maj. 3/6/19
Baker, C. A., *M.C.* (1) 17/3/16
Gothwaltz, P., M.C., *t.* 1/7/16
Ffrench, K., M.C., *s.* 4/7/16
bt. lt.-col. 28/6/24

1st and 2nd Battalions—*contd.*

Captains—contd.

Stanway, W. H., D.S.O., M.C., *s.* 30/12/16
bt. lt.-col. 3/6/19
Gattie, K. F. D., D.S.O., M.C., *p.s.c., s.* 14/3/17
bt. maj. 1/7/26
Villar, P. L., *M.C.* (2) 5/9/17
Fowkes, C. O., *M.C.* (1) 16/11/20
Hooper, A. W., *M.C.* (2) 9/4/21
Llewellin, T. C. T. (2) *d.* 12/4/21
Wales, O. M., M.C., *t.* 23/4/21
Franks, P. H. (2) 2/7/21
Cooper, G. C. (1) *(War Office)* 19/11/21
Carpendale, H. M. St. J., *M.C.* (2) 22/2/22
Smith, A. J., D.S.O., D.C.M., *t.v.* 9/2/23
Brett, G. A., *D.S.O., M.C.* (1) *d.* 8/3/23
Morgan, C. H., t. 17/5/23
Blacklen, C. F. (1) *Adjt.* 6/12/23
Noyes-Lewis, D. M. [*f*] (2) 21/10/25
Windsor, J. S., *M.C.* (2) 1/4/26
Philps, H. H. (1) 28/4/26

Subalterns (34).

Lieutenants.

Robertson, T. P. M. (2) 1/7/17

Digitized by Google

1st and 2nd Battalions—*contd.*

Lieutenants—contd.

Ainsworth, B. L., *M.C.* (1) 12/8/17
Johnson, S. C. (2) 12/8/17
Farnall, E. L. (*Empld. Ind. Sig. Corps*) 7/10/17
Horsley, R. C., *M.C.* (2) 14/11/17
Earle, E. N. G. (2) 16/2/18
Hughes, W. L., M.C., *i.* 16/2/18
Smeathers, A. R. (1) 13/10/18
Napier, V. J. L., *M.C.* (2) 1/11/18
Hartley, F. W. (1) 5/11/18
Stoneman, H., M.C. (2) *Adjt.* 1/2/20
Sugden, R. I. (2) 15/2/20
Popham, V. J. F. (2) *d.* 20/12/20
Tucker, N. R. G., c.o. 20/12/20
Blackden, B. A., *d.* 16/7/21
Davies, H. M. (1) 17/12/21
Jones, T. C. (1) 14/7/23
Ionides, C. J. P. (2) 23/12/23
Maund, F. E. H. (1) 23/12/23
Tate, D. D. (1) *d.* 30/8/24
Garnons-Williams, J. A. (2) 1/2/25
Challice, C. J. (1) 30/8/25
Hope, J. W. (1) 30/8/25
Reece, H. M. (2) 30/8/25
Campbell-Miles, D. C. (2) 30/8/25
Jordan, J. L. (1) 31/1/26
Reynolds, C. J. (1) 31/1/26

2nd Lieutenants.

Sugden, G. B. (2) 30/8/24
Riordan, J. D. (1) 30/8/24
Barlow, F. F. S. (1) 30/8/24
de Winton, C. P. G. (1) 29/1/25
Morgan, W. A. (2) 4/2/26

Adjutants (2).

Blackden, C. F., *capt.* (1) 28/6/24
Stoneman, H., *M.C., lt.* (2) 20/10/24

Quarter-Masters (3).

Laman, E. K., *M.B.E., M.C., d.* 5/1/14
capt. 1/7/17
Mellsop, J. A., *O.B.E.* (2) 25/8/14
capt. 25/8/17
Shirley, J., *M.C., lt.* (1) 1/9/21

3rd Battalion (Militia).

Captain.

⚔*Lloyd, J. C.*, M.C., *t.a.* 21/4/14

Service Battalions.

Lieutenant.

*⚔Carrington, R. C. (*Spec. Appt.*) 1/7/17

Digitized by Google

THE KING'S OWN SCOTTISH BORDERERS. [25]

Lowland Area.

The Castle of Edinburgh, with the motto "*Nisi Dominus frustra.*"
In the first and fourth corners the Royal Crest, with the motto "*In Veritate Religionis confido.*"
In the second and third corners the White Horse, with "*Nec aspera terrent.*"
The Sphinx, superscribed "Egypt."

"**Namur, 1695,**" "**Minden,**" "**Egmont-op-Zee,**" "**Martinique, 1809,**" "**Afghanistan, 1878–80,**" "**Chitral,**" "**Tirah,**" "**Paardeberg,**" "**South Africa, 1900–02.**"

The Great War—12 *Battalions.*—"**Mons,**" "Le Cateau," "Retreat from Mons," "Marne, 1914, '18," "**Aisne, 1914,**" "La Bassée, 1914," "Messines, 1914," "**Ypres, 1914, '15, '17, '18,**" "Nonne Bosschen," "Hill 60," "Gravenstafel," "St. Julien," "Frezenberg," "Bellewaarde," "**Loos,**" "**Somme, 1916, '18,**" "Albert, 1916, '18," "Bazentin," "Delville Wood," "Pozières," "Guillemont," "Flers-Courcelette," "Morval," "Le Transloy," "Ancre Heights," "**Arras, 1917, '18,**" "Vimy, 1917," "Scarpe, 1917, '18," "Arleux," "Pilckem," "Langemarck, 1917," "Menin Road," "Polygon Wood," "Broodseinde," "Passchendaele," "Cambrai, 1917, '18," "St. Quentin," "Lys," "Estaires," "Hazebrouck," "Kemmel," "**Soissonnais-Ourcq,**" "Bapaume, 1918," "Drocourt-Quéant." "**Hindenburg Line,**" "Épéhy," "Canal du Nord," "Courtral," "Selle," "Sambre," "France and Flanders, 1914–18." "Italy, 1917–18." "Helles," "Landing at Helles," "Krithia," "Suvla," "Scimitar Hill," "**Gallipoli 1915–16.**" "Rumani," "Egypt, 1916." "**Gaza,**" "El Mughar" "Nebi Samwil," "Jaffa," "Palestine, 1917–18."

Agents—Lloyds Bank, Ltd., Cox's & King's Branch.

Regimental Journal—"The Borderers' Chronicle," The Barracks, Berwick-on-Tweed.

Regimental Association—The King's Own Scottish Borderers Association, The Barracks, Berwick-on-Tweed.

Regular and Militia Battalions.

Uniform—Scarlet. *Facings*—Blue.

1st Bn. (25th Foot) ... *Edinburgh (for Bordon).* | 3rd Bn. (Scottish Borderer Mil.) *Berwick-on-Tweed.*
2nd „ „ ... *Egypt (for Hong Kong).* |
Depôt ... ... *Berwick-on-Tweed.* | Record Office ... ... *Hamilton.*

Territorial Army Battalions.

4th Bn. .. *Headquarters, Paton Street, Galashiels.* | 5th Bn. ... ... *Drill Hall, Dumfries.*
Allied Regiment of Canadian Militia ... ... The St. John Fusiliers, *St. John, N.B.*
Colonel ... ... Haig, Field-Marshal *the Earl, K.T., G.C.B., O.M., G.C.V.O., K.C.I.E.*, Col. R.H.G. and 17th/21st L., *p.s.c.* [B] 24/9/23
Officer Commanding Depôt ... ... Crake, Maj. R. H., *D.S.O.*, K.O.S.B. 14/2/26

1st and 2nd Battalions (Regular).

Lt.-Colonels (2).

Connell, J. C. W., *D.S.O.* (2) 1/12/23
Wilkinson, W. T., *D.S.O.* 15/7/26
1/1/18

Majors (8).

Comyn, L. J., *C.M.G., D.S.O., p.s.c.* (1) 1/9/15
bt. lt.-col. 1/1/17
Kennedy, C. F. (1) 1/9/15
Davis, H. J. N., *C.M.G., D.S.O., p.s.c., s.* 1/9/15
18/2/15
Crake, R. H., *D.S.O.* (1) *d.* 11/5/16
Jackson, E. D., *D.S.O., p.s.c., s.* 1/1/23
bt. lt.-col. 1/7/26
Worsley, R. H. W., *D.S.O.* (2) 1/12,23
Ogilvy, G. M. H. (2) 1/9/25
Murray, C. A. G. O., *D.S.O., s.* 15/7/26
3/6/19

Captains (14).

Campbell, J. K. B. (1) (*War Office*) 3/5/15
Lake, B. C., D.S.O., *t.* 10/6/15
Renny, S. C. (2) 28/9/15
Taylor, R. R., t. 28/11/21
25/1/16
Miles, E. G., D.S.O., M.C., *p.s.c.* 25/1/16
bt. maj. 1/1/16

1st and 2nd Battalions—*contd.*

Captains—contd.

Shorter, R. M. (1) 3/1/17
McKay, H. D., e.o. 19/1/17
Bell, R. P. M. (1) 25/7/17
Newbigging, T. K., *M.C.* (*s.c.*) (2) 26/7/17
Agar, E. W. T., *M.C.* (1) *d.* 22/1/21
Dobbie, A. G. (2) 22/1/21
Moreton, A. E. M.B.E., *s.* 22/1/21
Lewis, A. N. (2) *Adjt.* 22/2/21
Lewis, F., *M.C., D.C.M.* (1) 9/6/21
Broadway, E. E., *M.B.E.* (1) 6/8/21
Abbott, G. H. R. (2) 1/1/23
Church, C. J. D. (2) *d.* 25/9/23
Stanton, J. B. M. (2) 6/11/23
Hatton-Hall, H. C., M.C. [*I*] (*Adjt. K.O. Malta R.*) 21/11/23
Mackin, L. F., M.C., *t.* 1/12/23
MacLeod, N. [L] *s.f.* 2/3/24
Brewitt, A. C., *M.C.* (1) 2/3/24
Rowley, E. D. T. (1) 31/5/24
Bell, G. H. H. (2) 26/3/26
Thorp, N. A. (2) 7/7/26
Perfect, P. (2) 15/7/26

Subalterns (34).

Lieutenants.

Kappey, R. A. H., M.C., *e.o.* 1/7/17
Reid, R. P. (2) 1/7/17
O'Connell Jones, H.. M.C., *w.a.* 2/8/17
Watt, J., *M.C., d.* 5/9/17
McLennan, K. A. T., M.C. (Spec. Appt.) 7/10/17
Bullen-Smith, D. C., M.C. (1) *Adjt.* 16/2/18

1st and 2nd Battalions—*contd.*

Lieutenants—contd.

Sandeman, R. J. (2) 16/2/18
Wright, S. T. C. (1) 1/11/18
McLellan, M. (1) 21/6/19
Steed, H. P. (1) 21/6/19
Vans-Agnew, J. B. (1) *d.* 21/6/19
Thomson, G. D., *M.C.* (1) 24/10/19
Mattingley, W. G. (2) 24/10/19
Sparkes, P. J. (1) 10/11/19
Gillespie, H. M. (1) 21/2/20
Kelly, H. A. (2) 21/2/20
Myrtle, J. Y. E. (1) 17/12/21
Holme, C. P. S., e.o. 17/12/21
Ker, I. M. (2) 16/7/22
Barrow, H. A. J. de S., a.m. 16/7/22
Napier, *Hon.* W. F. C. J. H. (*Master of Napier*) (2) 16/7/22
Shillington, J. G. (2) 16/7/22
Kennedy D. V. (2) *d.* 24/12/22
Legg, R., a.m. 24/12/22
Maxwell, W. A. H. (2) 14/7/23
Messer-Bennetts, J. (1) 14/7/23
MacLaine, A. R. (2) 31/8/24
Hankey, J. B. A. (2 31/8/24
Scott-Elliot, J. (2) 1/2/25
Welch, J. D. (2) 1/2/25
Dixon, C. E. (1) 30/8/25

2nd Lieutenants.

Hannay, J. R. (1) 27/8/24
Tregear, F. M. V. (2) 30/8/24
Richardson, C. W. P. (2) 30/8/24
Speir, R. C. T. (1) 29/1/25
Johnston, F. W. (1) 29/1/25
Hill, H. R. (1) 29/1/25
MacLaren, J. D. A. (2) 3/9/25
McAlester, C. G. S. (1) 4/2/26

Digitized by Google

1st and 2nd Battalions—*contd.*

Adjutants (2).
Bullen-Smith, D. C., *M.C.*, *lt.* (1) 17/6/25
Lewis, A. N., *capt.* (2) 12/7/25

Quarter-Masters (3).
Keith, J. S., *d.* 25/8/14
capt. 25/8/17
Douglass W. J., *lt.* (1) 10/10/23
Pyper, W., *D.C.M.*, *lt.* (2) 22/1/26

3rd Battalion (Militia).

Hon. Colonel.
Hume. A. 2/8/08
19/10/98

Major.
⚔McCall, W., *t.a.* 2/2/15

Captain.
Goodbody T. P. 9/9/22
13/8/15

4th (The Border) Battalion (Territorial).

Paton Street, Galashiels.

Hon. Colonel.
Waldie-Griffith, Sir *Richard J.*, Bt., T.D. (*King's Body Guard for Scotland*) *t.a.* 22/9/06

Lt.-Colonel.
Dalkeith, *The Earl of*, M.P. (*Capt. Res. of Off.*) (*King's Body Guard for Scotland*) *t.a.* 8/1/25

Major.
⚔Thorburn, M. M., *M.C.*, *t.a.* †3/6/25

Captains.
⚔Montgomerie, *Hon.* F. C. (*Capt. Res. of Off.*) *t.a.* 19/11/17
⚔Wilkie, J. T. 1/1/21
⚔Darling, J. A. 3/6/25
Henderson, P. S. 17/7/25

Lieutenants.
Middlemas, R. J. 9/4/23
Allson, T. P. 24/10/23
Mactaggart, I. C. 26/11/23
Bannerman, A. G. 26/11/23
Brown, T. S. 22/7/25
Mather, J. C. 23/7/25
Robertson, R. H. 28/7/25
Campbell, H. A. 13/8/25
Hutcheson, J. C. 5/6/26

2nd Lieutenants.
Scott, G. D. 6/9/25
Chapman, J. S. 13/11/25
Rutherford, W. D. 6/1/26
Roberts, J. 7/5/26

4th Battalion (Territorial)—*contd.*

Adjutant.
⚔Taylor, R. B., Capt. K.O.S.B. 6/11/23

Quarter-Master.
⚔Dover, W., *capt.* (*Capt. ret. pay*) (*Res. of Off.*) 1/8/25

[Uniform—*Scarlet.*
Facings—*Blue.*]

5th (Dumfries and Galloway) Battalion (Territorial).

Drill Hall, Dumfries.

Hon. Colonel.
⚔*Kerr, P. M.*, T.D. 12/8/21

Lt.-Colonel.
⚔McNeill, A. H., *t.a.* 22/6/21
bt. col. 22/6/25

Major.
⚔Jameson, A. McC. (*maj. ret. Ind. Army*) 3/11/25

Captains.
⚔Galbraith, J. E. E., *D.S.O.* (*Maj. Res. of Off.*) 23/8/21
⚔McHaffie, W. J., *t.a.* 24/8/21
⚔Burns, D., *M.C.*, *t.a.* 1/6/23
⚔Shaw, T., *M.M.* 21/6/24
Hugelshofer, J. B. 23/5/25

Lieutenants.
McConnel, F. W. 30/7/23
⚔Hewat, R. I., *t.a.* 24/1/25
Arnott, C. G., *t.a.* 14/2/25
Bryson, M. G. 10/4/25
Brown, J. S. F. 11/4/26
Gibbons, J. 14/4/26

2nd Lieutenants.
Walker, A. N. 3/12/24
Blacklock, J. S. 25/12/24
Connon, J. 7/1/25
⚔Simpson, A. J. 9/6/25
Swan, J. M. R. 11/3/26
⚔Murdoch, A., *M.C.* 24/4/26

Adjutant.
⚔Lake, B. C., *D.S.O.*, Capt. K.O.S.B. 20/10/25

Quarter-Master.
⚔Beattie, G. S., *lt.* 5/6/26

[Uniform—*Scarlet.*
Facings—*Blue.*]

Cadet Units affiliated.
Dumfries Academy C. Corps.
Moffat C. Corps, 5 Bn. K.O.S.B.

Digitized by Google

THE CAMERONIANS (SCOTTISH RIFLES). [26]

Lowland Area.

The Sphinx, superscribed "Egypt," The Dragon, superscribed "China."
"Blenheim," "Ramillies," "Oudenarde," "Malplaquet," "Mandora," "Corunna," "Martinique, 1809," "Guadaloupe, 1810," "South Africa, 1846–7," "Sevastopol," "Lucknow," "Abyssinia," "South Africa, 1877–8–9," "Relief of Ladysmith," "South Africa, 1899–1902."

The Great War—27 *Battalions*—"Mons," "Le Cateau," "Retreat from Mons," "Marne, 1914, '18," "Aisne, 1914," "La Bassée, 1914," "Messines, 1914," "Armentières, 1914," "Neuve Chapelle," "Aubers," "Loos," "Somme, 1916, '18," "Albert, 1916," "Bazentin," "Pozières," "Flers-Courcelette," "Le Transloy," "Ancre Heights," "Arras, 1917, '18," "Scarpe, 1917, '18," "Arleux," "Ypres, 1917, '18," "Pilckem," "Langemarck, 1917," "Menin Road," "Polygon Wood," "Passchendaele," "St. Quentin," "Rosières," "Avre," "Lys," "Hazebrouck," "Bailleul," "Kemmel," "Scherpenberg," "Soissonnais-Ourcq," "Drocourt-Quéant," "Hindenburg Line," "Épéhy," "Canal du Nord," "St. Quentin Canal," "Cambrai, 1918," "Courtrai," "Selle," "Sambre," "France and Flanders, 1914–18," "Doiran, 1917, '18," "Macedonia, 1915–18," "Gallipoli, 1915," "Rumani," Egypt, 1916–17," "Gaza," "El Mughar," "Nebi Samwil," "Jaffa," "Palestine, 1917–18."

Agents—Lloyds Bank, Ltd., Cox's & King's Branch.

Regimental Journal—The Covenanter, 49, Craigmillar Road, Langside, Glasgow.

Regimental Association—The Barracks, Hamilton.

Regular and Militia Battalions.

Uniform—Green. *Facings*—Dark Green.

1st Bn. (26th Foot) ... ...*Catterick.*
2nd „ (90th „) ... ... *Quetta.*
Depôt ... ...*Hamilton.*
3rd Bn. (2nd R. Lanark Mil.) ... ... *Hamilton.*
4th „ (2nd R. Lanark Mil.) ... ... *Hamilton.*
Record Office ... ... *Hamilton.*

Territorial Army Battalions.

5th/8th Bn.... 261, *West Prince's Street, Glasgow.*
6th Bn. ... ... *Muirhall, Hamilton.*
7th Bn. *Coplaw Street, Victoria Road, Glasgow.*

Allied Regiment of Dominion of New Zealand.

The Otago Regiment ... ... *Dunedin.*

Colonel ... ... Robertson, Maj.-Gen. *Sir* Philip R., *K.C.B., C.M.G.*, ret. pay (*Res. of Off.*)... 14/6/18
Officer Commanding Depôt ... ... Smith, Maj. H. C. H., *D.S.O.*, Cameronians 17/5/23

1st and 2nd Battalions (Regular).

Lt.-Colonels (2).

Lee, H. H., *D.S.O.* (2) 11/3/23
Ferrers, E. B., *D.S.O.* (1) 5/9/23

Majors (8).

MacAllan, A. R. (2) 1/9/15
Smith, H. C. H., *D.S.O.* (1) *d.* 1/9/15
Thorburn, D. H. (1) 1/9/15
Riddell-Webster, T. S., *D.S.O., p.s.c.* (1) 11/3/23
bt. lt.-col. 12/3/23
Baynes, R. M. S., *c.o.* 2/6/23
Hunter, R. D., *D.S.O.* (2) 1/8/23
Money, R. C., *M.C., p.s.c., s.* 5/9/23
3/6/19
Stanley Clarke, A. C. L., *D.S.O.* (1) 3/10/23

Captains (14).

O'Connor, R. N., D.S.O., M.C., *p.s.c.* [*I*] *s.* 1/3/15
bt. maj. 1/1/17
Drew, C. F., D.S.O., *p.s.c., s.* 11/3/15
Hughman, G. S., O.B.E., *s.* 7/6/15
Evetts, J. F., M.C., *p.s.c., c.o.* 1/10/15
Graham, D. A. H., *M.C.* (1) 18/6/16
Moncrieff Wright, D. G., *M.C.* (2) *d.* 26/6/16
Hill, J. D., M.C. *t.* 15/8/16
Brodie, R. H. [*I*] *c.o.* 26/8/16
Todd, W. F., p.s.c., s. 1/10/16
Galloway, A., M.C. (1) *Adjt.* 18/2/17

1st and 2nd Battalions—*contd.*

Captains—contd.

Macmillan, A., D.S.O., M.C. [1] 1/4/20
Campbell, D. F., M.C., *s.* 4/4/20
Carpendale, M. K. St. J. (1) 31/12/20
Shepherd, N. F., D.S.O., *s.* 21/7/21
Gray, D. L., M.C. (*s.c.*) *c.o.* 6/8/21
Andrew, E., M.C., *s.* 14/9/21
Hogg, R. G. (2) 3/12/21
Wigintwick, E. G. (2) 23/1/22
Peffers, A., s.c.s. 1/2/22
Burton, T. E., a.m. 28/2/22
Herd, T. A., s.f. 17/1/23
Cox, E. A. J. (2) 17/1/23
Gilmore, G. H., D.S.O., M.C., *i.e.* 23/2/23
Blake, P. L., c.o. 24/2/23
Woodhouse, D. E. M., *M.C.* (1) 24/2/23
Millar, J. S., i.a. 5/4/23
Hood, J. W. (2) 5/4/23
Haugh, J. W. N. (2) 5/4/23
Story, H. H., M.C., *s.* 8/10/23
Becher, R. F. R. (1) *d.* 23/10/23
Barclay, C. N. (1) 21/1/24
Chamier, F. T., t. 15/12/24
Coltart, A. T., *M.C.* (2) 4/2/25
Thomas, W. B. (2) 19/2/25
Anderson, R. A., M.C. (2) *Adjt.* 28/3/25
Balbi, B. M. (1) 28/4/25
Grant, D. C. (2) 3/9/25
Bartlett, E. G., *O.B.E., M.C.* (1) 2/12/25

Subalterns (84).

Lieutenants.

McCann, W. J. (1) 24/1/18

1st and 2nd Battalions—*contd.*

Lieutenants—contd.

Anderson, W. M. (2) 18/3/19
Douglas, A., *M.C.* (2) 30/11/19
Stewart, R. E. (1) 17/12/21
Brickman, E. (2) 24/12/22
Thurburn, R. G. (2) 14/7/23
Drake-Brockman, C. L. E., c.o. 14/7/23
Colchester-Wemyss, F. D., c.o. 14/7/23
Henderson, E. McC. (1) (*War Office*) 14/7/23
Brunker, K. E. M., *d.* 23/12/23
Cole, G. A. (2) *d.* 23/12/23
Bannerman, V. E. A. (2) 23/12/23
Muir, J. E. R. (2) 31/8/24
Hendriks, N. C. (1) *d.* 1/2/25
Ashley, G. (1) 1/2/25
Whitehead, J. E. B. (2) 30/8/25
Murray, H. (1) 30/8/25
Collingwood, R. G. (1) 30/8/25
Lenox-Conyngham, D. H. (1) 13/9/25
Mackley, H. P. (1) 31/1/26
Finlaison, A. M. (2) 31/1/26
Fletcher, J. W. M. (1) 31/1/26
Buchanan-Dunlop, R. A. (2) 31/1/26
Lardner-Clarke, A. J. (1) 31/1/26

2nd Lieutenants.

Sixsmith, E. K. G. (1) 27/8/24
Morris, L. A. B. (1) 27/8/24
Nason, C. F. (1) 30/8/24
Binney, T. L. (1) 29/1/25
Morison, P. (2) 31/1/25
Villiers, R. M. (2) 3/9/25
Fisher, S. M. (2) 3/9/25
Forbes, W. A. H. (1) 4/2/26
Northey, P. A. O. (2) 4/2/26
Waller, R. M. H. (2) 4/2/26

Digitized by Google

1st and 2nd Battalions—*contd.*

Adjutants (2).
Galloway, A., *M.C.*, *capt.* (1) 1/9/25
Anderson, R. A., *M.C.*, *capt.* (2) 16/12/25

Quarter-Masters (3).
Langrish, W., *M.C.*, *d.* 25/8/14
capt. 25/8/17
Smart, A., *M.C.*, *lt.* (2) 23/2/19
Lucarotti, U. R., *lt.* (1) 26/6/25

3rd Battalion (Militia).

Hon. Colonel.
⚔*Home*, The Earl of, T.D. (*King's Body Guard for Scotland*) *t.a.* 14/10/18

Major.
⚔Clarson, J. H. P. 6/9/15

4th Battalion (Militia).

Hon. Colonel.
⚔*Home*, The Earl of, T.D. (*King's Body Guard for Scotland*) *t.a.* 14/10/18

Major.
⚔Murphy, R. R. W. B. 14/12/11

Captains.
⚔*Anderson*, *J. D.* 14/3/06
⚔*de Merindol*, *R. F. J.* 31/3/15
⚔Mallace, M., *M.C.* 3/2/16

5th/8th Battalion (Territorial).

261, W. Princes Street, Glasgow.

Hon. Colonel.
⚔*Maxwell*, *W. R.*, V.D., T.D. 27/2/04

Lt.-Colonel.
Shaw, A. D. McI., *D.S.O.*, m.p., *t.a.* 16/2/24

Major.
⚔MacLachlan, D. N., *M.C.* 28/2/23

Captains.
⚔Young, T., *T.D.* 4/2/23
⚔Hamilton, R. S. 28/2/23
⚔Tacchi, E. A. E. 12/12/23
Johnston, H. P. 26/11/24
Watson, C. H. 8/3/25

5th/8th Battalion (Territorial)—*contd.*

Lieutenants.
⚔Walker, B. M. 1/6/16
Johnson Strain, S. C. S. 2/2/23
Gourlay, R. 2/2/23
Gourlay, J. F. 2/2/23
Orr, W. E. A. 13/8/23
Hart, P. C. 8/2/26
Baird, J. N. 23/6/26

2nd Lieutenants.
Cowper, B. R. 17/1/25
Reid, G. H. N. 1/10/25

Adjutant.
⚔Machin, L. F., *M.C.*, Capt. K.O.S.B. 26/3/26

Quarter-Master.
⚔Offer, F., *lt.* 28/5/20

Cadet Unit affiliated.
5th The Camerons (Scottish Rifles) C. Bn.

6th (Lanarkshire) Battalion (Territorial).

Muirhall, Hamilton.

Hon. Colonel.
Stewart, Sir *Robert K.*, K.B.E., T.D., *t.a.* 16/3/22

Lt.-Colonel.
⚔Boyd, *J.*, *T.D.*, *t.a.* 16/2/20
bt. col. 16/2/24

Majors.
⚔Hay, J. C. E., *M.C.*, *t.a.* 28/6/21
⚔Stewart, A. C., *M.C.*, *t.a.* 15/2/22

Captains.
⚔Colville, D. J., *t.a.* 12/8/18
⚔Taylor, J. R. 15/2/22
⚔Kemp, W. S., *M.C.* 15/2/22
⚔Kerr, W. S. †19/12/25

Lieutenants.
⚔Leith, J. W. T., *M.C.* 28/6/21
⚔Bain, M., *D.C.M.* 30/11/21
⚔Cullen A. (*Lt. Res. of Off.*) 30/11/21
Lawson, G. 23/12/23
Paterson, L. D. 24/12/23
Tulloch, J. L. H. 10/1/25
Kay, J. S. C. 27/1/25

2nd Lieutenants.
Taylor, A. G. 19/5/24
Sinton, A. S. W. 19/5/24
Nicholls, J. N. M. A. 5/5/25
Loudon, W. K. D. 24/5/26

Adjutant.
⚔Hill, J. D., *M.C.*, Capt. Camer-onians 1/10/23

Quarter-Master.
Balkwill, J., *lt.* 5/3/24

[Uniform—*Green.*
Facings—*Dark Green.*]

Cadet Unit affiliated.
1st Lanarkshire C. Bn.
(Cameronians.)

7th Battalion (Territorial).

Coplaw Street, Victoria Road, Glasgow.

Hon. Colonel.
Maclaren, *R.* 13/2/24

Lt.-Colonel.
⚔Mather, W., *t.a.* 24/11/23

Major.
⚔Kirkwood, J., *M.C.*, *T.D.* 18/2/22
bt. lt.-col. 31/12/24

Captains.
⚔Ramsey, J. B. 24/11/17
⚔Barr, R. 19/5/20
⚔Rodger, W. K. 12/10/21
⚔Semple, W. B. 7/3/25
Gordon, R. F. H. 26/6/26

Lieutenants.
Scott, J. S. 14/6/25
McLellan, D. 15/6/25
Birrell, A. C. 6/12/25

2nd Lieutenants.
Ballantyne, J. 1/10/24
Walker, A. McG. 1/10/24
⚔McMorrine, R. 22/5/25
Paterson, O. F. 16/3/26
Whimster, J. G. 1/5/26
Land, H. 1/5/26
⚔Shuker, F. 2/6/26

Adjutant.
⚔Chamier, F. T., Capt. Camer-onians 19/2/25

Quarter-Master.
⚔Cole, A., *M.M.*, *lt.* 18/5/22

[Uniform—*Green.*
Facings—*Dark Green.*]

Cadet Units affiliated.
Hutcheson's Grammar School C. Corps.
7th The Camerons (Scottish Rifles) C. Bn.
Glasgow Co., Jewish Lads' Brigade.

Digitized by Google

THE ROYAL INNISKILLING FUSILIERS. [27]

(Linked, and forms one Corps with The Royal Irish Fusiliers (Princess Victoria's).)

Northern Ireland District.

The Castle of Inniskilling with three turrets, and St. George's colours flying. In each of the four corners the White Horse, with the motto "*Nec aspera terrent.*" The Sphinx, superscribed "Egypt."

"**Martinique, 1762,**" "**Havannah,**" "**St. Lucia, 1778, 1796,**" "**Maida,**" "**Badajoz,**" "**Salamanca,**" "**Vittoria,**" "**Pyrenees,**" "**Nivelle,**" "**Orthes,**" "**Toulouse,**" "**Peninsula,**" "**Waterloo,**" "**South Africa, 1835, 1846-7,**" "**Central India,**" "**Relief of Ladysmith,**" "**South Africa, 1899-1902.**"

The Great War—13 *Battalions.*—"**Le Cateau,**" "Retreat from Mons," "Marne, 1914," "Aisne, 1914," "Messines, 1914, '17," "Armentières, 1914," "Aubers," "Festubert, 1915," "**Somme, 1916, '18,**" "Albert, 1916," "Bazentin," "Guillemont," "Ginchy," "Ancre, 1916," "Arras, 1917," "Scarpe, 1917," "**Ypres, 1917, '18,**" "Pilckem," "Langemarck, 1917," "Polygon Wood," "Broodseinde," "Poelcappelle," "Cambrai, 1917, '18," "**St. Quentin,**" "Rosières," "**Hindenburg Line,**" "Beaurevoir," "Courtrai," "Selle," "Sambre," "**France and Flanders, 1914-18.**" "Kosturino," "Struma," "**Macedonia, 1915-17.**" "Helles," "**Landing at Helles,**" "Krithia," "Suvla," "Landing at Suvla," "Scimitar Hill," "**Gallipoli, 1915-16.**" "Egypt, 1916." "Gaza." "Jerusalem." "Tell 'Asur." "**Palestine, 1917-18.**"

Agents—Lloyds Bank, Ltd., Cox's & King's Branch.

Regimental Journal—Sprig of Shillelagh, Military Barracks, Omagh, Co. Tyrone.

Regimental Association—Charitable Fund, The Depôt, Omagh, Co. Tyrone.

Regular and Militia Battalions.

Uniform—Scarlet. *Facings*—Blue.

1st Bn. (27th Foot)	*Shorncliffe.*	3rd Bn. (R. Tyrone Mil.)	*Omagh.*
Depôt	*Omagh.*	4th " (Fermanagh Mil.)	—
		Record Office	*Hamilton.*

Colonel Clarke, Lt.-Gen. *Sir* Travers E., *G.B.E., K.C.B., K.C.M.G.*, ret. pay (*Res. of Off.*) 23/1/23

Officer Commanding Depôt ... McCarthy-O'Leary, Bt. Lt.-Col. H. W. D., *D.S.O., M.C.*, R. Ir. Fus. 29/11/25

1st Battalion (Regular).

Lt.-Colonel (1).

Smythe, R. C., *C.M.G., D.S.O.* (1) 10/2/26

Majors (4).

Rothwell, W. E., *D.S.O., O.B.E.* (1) 8/1/16

Meredith, W. R., *D.S.O., p.s.c., c.o.* 22/10/17

Hewitt, C. C., *D.S.O., M.C.* (1) 22/10/17

Hammond-Smith, M. F., *M.C.* (1) 10/2/26

Captains (7).

Cockburn-Mercer, T. H. (1) 4/12/14

Reilly, M. J. T., M.C. (*s.c.*) *s.* 24/7/15

bt. maj. 1/1/19

Alexander, O. A. M., *M.C.* (1) *d.* 4/9/15

bt. maj. 3/6/19

Vaughan, R. M., *M.C.* (1) 17/11/15

Allen, H. A., *D.S.O.* (1) *d.* 17/11/15

bt. maj. 3/6/18

Gilbert, L., M.C., *s.* 1/7/16

Cox, R. G. S., M.C., *s.* 24/7/16

bt. maj. 3/6/19

Moore, E. E. J. (1) 22/7/20

Moxsy, A. R., M.C. (*s.c.*) *w.t.* 18/10/20

bt. maj. 19/10/20

1st Battalion—*contd.*

Captains—contd.

Williams, F. J., M.C., *w.a.* 1/1/22

Sandford, G. D., s. 29/11/22

Raynar-Smith, L. (1) 8/11/24

Atkins, E. A. G. (1) 6/1/26

Cooper, M. P. L. (*Spec. Appt.*) 1/4/26

Subalterns (18).

Lieutenants.

Groombridge, W. G. (1) 19/9/17

Heard, R. A., M.C. (1), *Adjt.* 7/10/17

Davidson, D. N. F., *M.C.* (1) 16/2/18

Stewart, H. C. G. (1) 16/2/18

McConnell, S. B., c.o. 27/4/18

Macartney-Filgate, T. T., c.o. 19/7/18

Marchant, F. S. (1) 12/3/19

Donnellan, J. N., c.o. 4/5/19

Brabazon, R. E. FitzG., *M.C.* (1) 21/6/19

Gray, F. P. L., s. 21/2/20

Cotter, W. H. E. (1) 20/12/20

Baird, J. E. A. (1) 20/12/20

Webb, F. L. (1) 20/12/20

Hayes, J. W. A., w.a. 16/7/21

Crossle, J. R. O. (1) *d.* 16/7/21

Moody, R. E. (1) 23/12/23

Macnamara, G. B., c.o. 23/12/23

Smith, B. O. (1) 23/12/23

Butler, B. H. (1) 31/8/24

2nd Lieutenants.

Scott, R. W. H. (1) 3/9/25

Moody, T. A. (1) 4/2/26

Mahon, B. J. (1) 4/2/26

Nugent, P. G. H. (1) 4/2/26

Boyle, B. J. H. (1) 4/2/26

1st Battalion—*contd.*

Adjutant (1).

Heard, R. A., *M.C., lt.* (1) 1/6/26

Quarter-Masters.

Kennedy, *J. J., M.C., d.* 25/8/14

capt. 25/8/17

Roberts, T. V. W., *M.B.E., M.C.* (1) *lt.* 14/3/23

3rd Battalion (Militia).

Hon. Colonel.

Irvine, H., C.B. 11/7/14

Major.

⚔Irwin, FitzJ. M. 20/10/18

Captain.

⚔Young, H. W. 24/7/15

4th Battalion (Militia).

Major.

⚔Jarvis, E. H., *D.S.O.* (*Hon. Lt. in Army*) 12/9/13

Captains.

Bayly, C. J. 16/7/04

⚔⚔Nixon, W. G. 20/2/13

⚔⚔*Browne, J. P.* 12/9/14

⚔⚔*Davies, P. J. L.* 1/9/14

⚔*Crean, G. J.* 27/11/15

Supplementary Reserve.

Category B.

2nd Lieutenants.

Greer, H. V. S. 12/9/25

Lewis, W. G. V. 18/11/25

Digitized by Google

THE GLOUCESTERSHIRE REGIMENT. [28]

South Midland Area.

The Sphinx superscribed "Egypt."

"Ramillies," "Louisburg," "Guadeloupe, 1759," "Quebec, 1759," "Martinique, 1762," "Havannah," "St. Lucia, 1778," "Maida," "Corunna," "Talavera," "Busaco," "Barrosa," "Albuhera," "Salamanca," "Vittoria," "Pyrenees," "Nivelle," "Nive," "Orthes," "Toulouse," "Peninsula," "Waterloo," "Chillianwallah," "Goojerat," "Punjaub," "Alma," "Inkerman," "Sevastopol," "Delhi, 1857," "Defence of Ladysmith," "Relief of Kimberley," "Paardeberg," "South Africa, 1899-1902."

The Great War—24 *Battalions*.—"**Mons,**" "Retreat from Mons." "Marne, 1914," "Aisne, 1914, '18," "**Ypres, 1914, '15, '17,**" "Langemarck, 1914, '17." "Gheluvelt," "Nonne Bosschen," "Givenchy, 1914," "Gravenstafel," "St. Julien," "Frezenberg," "Bellewaarde," "Aubers," "**Loos,**" "**Somme, 1916, '18,**" "Albert, 1916, '18." "Bazentin." "Delville Wood," "Pozières," "Guillemont," "Flers-Courcelette," "Morval," "Ancre Heights," "Ancre, 1916," "Arras, 1917, '18," "Vimy, 1917," "Scarpe, 1917," "Messines, 1917, '18," "Pilckem," "Menin Road," "Polygon Wood," "Broodseinde," "Poelcappelle," "Passchendaele," "Cambrai 1917, '18," "St. Quentin," "Bapaume, 1918." "Rosières," "Avre," "**Lys,**" "Estaires," "Hazebrouck," "Bailleul," "Kemmel," "Béthune," "Drocourt-Quéant," "Hindenburg Line," "Épéhy" "Canal du Nord," "St. Quentin Canal," "Beaurevoir," "**Selle,**" "Valenciennes," "Sambre," "France and Flanders, 1914–18." "Piave," "**Vittorio Veneto,**" "Italy, 1917–18." "Struma," "**Doiran, 1917,**" "Macedonia, 1915–18." "Suvla," "**Sari Bair,**" "Scimitar Hill," "Gallipoli, 1915–16." "Egypt, 1916." "Tigris, 1916," "Kut al Amara, 1917," "**Baghdad,**" "Mesopotamia, 1916–18." "Persia, 1918."

Agents—Lloyds Bank, Ltd., Cox's & King's Branch.

Regimental Association—54, Devonshire Road, Westbury Park, Bristol.

Regular and Militia Battalions.

Uniform—Scarlet. *Facings*—White.

1st Bn. (28th Foot) ... *Aldershot (for Portland).*
2nd „ (61st „) ... ... *Jhansi.*
Depôt ... ... *Bristol.*

3rd Bn. (R. South Gloucester Mil.) ... *Bristol.*
Record Office ... ... *Warwick.*

Territorial Army Battalions.

4th Bn. ... *Drill Hall, Old Market Street, Bristol.*
5th „ ... *Drill Hall, Brunswick Road, Gloucester.*

6th Bn. ... ... *St. Michael's Hill, Bristol.*

Allied Regiment of Canadian Militia (Permanent Force).

The Royal Canadian Regiment, *London, Ontario.*

Colonel ... Shaw, Lt.-Gen. *Rt. Hon. Sir* Frederic C., *K.C.B.*, ret. pay (*Res. of Off.*) ... 17/4/21

Officer Commanding Depôt... ... Vicary, Maj. A. C., *D.S.O., M.C.*, Gloster R., *p.s.c.* ... 13/2/26

1st and 2nd Battalions (Regular).

Lt.-Colonels (2).

Wilkinson, R., *D.S.O.* (2) 2/7/23
Fane J., *D.S.O.* (1) 1/5/25
3/6/17

Majors (8).

Beasley, R. L., *D.S.O.* (1) 1/9/15
McMahon, D. J. B. (2) 1/9/15
Chapman, A. F. (2) 18/1/17
Johnson, V. N., *D.S.O.* (*S.C.*) (1) 18/1/17
bt. lt.-col. 3/6/19
Vinen, H. N., *D.S.O.* (2) 3/5/17
Capel, A. (1) 1/2/25
Hilton-Green, H. F. L., *D.S.O., M.C., t.v.* 1/5/25
3/6/17
Vicary, A. C., *D.S.O., M.C., p.s.c.* (1) *d.* 27/5/25
1/1/17

Captains (14).

Young, F. H. McL. (1) 8/11/14
Guild, J. R., *D.S.O.* (2) 27/11/14
bt. maj. 3/6/19

1st and 2nd Battalions—*contd.*

Captains—contd.

Power, R. P., *O.B.E.* (2) 18/1/15
Wetherall, H. E. de R., *D.S.O., M.C.* (1) 10/5/15
Gardner, C. E., t. 6/7/15
Lachlan, L. A. W. B. (1) 14/10/15
Parkinson, W. H. [*I*] (1) 25/10/15
Cox, L. H., *M.C.* (*s.c.*) (2) *s.c.s.* 6/5/16
bt. maj. 3/6/19
Stuart, R. S. D., s. 23/3/17
Oulton, W. P., *M.C.* (1) 1/1/21
Grazebrook, R. M., *O.B.E., M.C.* (2) 20/5/21
Somerset, Hon. *N. F.*, D.S.O., M.C., *s.* 4/6/21
bt. maj. 2/7/21
Chapman, W. G., M.C., *t.* 4/6/21
Ollis, F. W., s. 4/6/21
Seldon, A., *M.C.* (2) *d.* 1/7/21
Mirehouse, G. E. [*I*] (2) 20/8/21
James, R. B. (1) *d.* 20/8/21
Furley, A., M.C., *t.* 15/10/23
Temple, B., M.C., *s.* 1/2/25
Evans, L. C. (2) 1/2/25
King, P. P., c.o. 1/5/25
Matson, C., *M.C.* (1) 1/5/25
Douglas, R. G., s.f. 27/5/25
Vicary, J., M.C., *s.f.* 27/5/25
Morton, A. V., s. 27/5/25
M'James, M. A., M.C. (1) *Adjt.* 27/5/25
Pope E. B., *D.S.O.*, (2) [1] 27/5/25
Bagot, C. E. K., M.C. (2) *Adjt.* 6/8/25

Subalterns (34).

Lieutenants.

Hynes, W. H., *d.* 1/7/17

1st and 2nd Battalions—*contd.*

Lieutenants—contd.

Jenkyn, O. R., *M.C., t.* 1/7/17
Davis. F. C., M.C. [*I*] (*Spec. Appt.*) 1/7/17
Moon, F. J. (1) 24/10/17
Walton, J. R., c.o. 8/11/17
Calvert-Fisher, D., c.o. 1/11/18
Powell, L. A., M.C., *t.* 19/11/18
Sheppard, H. J., D.C.M., *t.* 29/4/19
Ladds, G. W. V. (1) 21/6/19
Barnard, T. H. (2) 21/6/19
Holbrook, F. C., *M.C.*, [1] 30/6/19
Baker, D. E., t.v. 30/7/19
Townsend, C. H. (2) 27/9/19
Vigrass, B. V. J. 8/2/20
Gilmore, E. M. B. (2) 21/2/20
Sharpe, F. W. (2) 21/2/20
Devlin-Hamilton, P. (2) 21/2/20
Budden, B. W. H. (2) 20/12/20
Priestley, F. W. (2) 20/12/20
Kirkland, J. W. C. (2) *d.* 16/7/21
Cooper, J. B., c.o. 23/12/23
Hutchinson, H. P. L. (1) 23/12/23
Bewell, R. J. (1) 31/8/24
Hopkins, T. F. G., c.o. 31/8/24
Morton, B. E. R. (2) 31/8/24
Motard, A. H. (1) 31/8/24
Crawford, G. O. (1) 31/8/24
Firth, C. E. A. (2) 1/2/25
Asplin, C. (1) 26/7/25

Digitized by Google

1st and 2nd Battalions—*contd.*

2nd Lieutenants.

Campbell, C. S. R. (1) 27/8/24
Grazebrook, T. N. (1) 27/8/24
Phillips, R. R. (1) 30/8/24
Biddulph, J. (1) 30/8/24
Clarke, T. H. (2) 30/8/24
Wintle, A. K. (2) 30/8/24
Bird, H. L. W. (2) 3/9/25
Carne, J. P. (1) 3/9/25
Lovett, N. (1) 4/2/26
Bryant, M. M. A. (2) 4/2/26
Percy-Hardman, W. H. (1) 4/2/26

Adjutants (2).

V.C. James, M. A., *M.C.*, *capt* (1) 12/12/25
Bagot, C. E. K., *M.C.*, *capt.* (2) 2/7/26

Quarter-Masters (3).

Watkins, W. J., *M.B.E.*, *d.* 25/8/14
capt. 25/8/17
Hague, S., *M.C.*, *it.* (2) 14/2/19
Griffin, S. J., *it.* (1) 31/5/25

Militia.

Captain.

⚔Cordes, J. L. B. H., *a.m.* 26/3/23

3rd Battalion (Militia).

Hon. Colonel.

Burges, W. E. P., O.B.E. 2/2/20

Lt.-Colonel.

⚔Wingfield M. E. G. R. (*Hon. Capt. in Army*) 9/10/18

Captains.

Churchill-Longman, W. V. 20/1/15
⚔Greenslade, D. A. 26/7/15
⚔de Lisle Bush, C. D'A. S. 26/7/15

4th (City of Bristol). Battalion (Territorial).

Drill Hall,
Old Market Street, Bristol.

Hon. Colonel.

The Lord Mayor of Bristol.

Lt.-Colonel.

⚔Güterbock, P. G. J., *D.S.O.*, *M.C.*, *T.D.*, *t.a.* 16/2/24

Major.

⚔Newth, A. L. W., *D.S.O.*, *M.C.*, *Adjt.* 30/4/20

Captains.

⚔Beckett, G. E. A., *M.C.* 30/4/17
bt. maj. 9/1/26
⚔Taylor, A. A., *M.C.* 31/7/21
⚔Glicklin, G. N. 31/7/21
Nange, W. S. 7/2/24
⚔Gotch, D. L., *M.C.* 16/7/24
Cook, F. J. M. 3/8/25

Lieutenants.

Emett, R. C. 3/7/21

4th Battalion (Territorial)—*contd.*

Lieutenants—contd.

⚔Wagland, W. 31/7/21
Jones, W. G. 17/1/24
Newman, S. H. 26/7/24
MacWatters, S. G. C. 1/11/24
Hudden, D. C. 16/2/25

2nd Lieutenants.

Lewis, E. H. S. 1/10/24
Brooks, R. C. 20/3/26
Olive, L. A. 12/4/26

Adjutant.

⚔Newth, A. L. W., *D.S.O.*, *M.C.*, *maj.* 7/2/24

Quarter-Master.

⚔Scaife, J., *M.C.*, *D.C.M.*, *capt.* 1/4/20
21/1/16

[Uniform—*Scarlet.* Facings—*White.*]

Cadet Units affiliated.
Colston's School C. Corps.
Kingswood Training School C. Corps.

5th Battalion (Territorial).

Drill Hall, Brunswick Road, Gloucester.

Hon. Colonel.

⚔*Bathurst*, The Earl, C.M.G., T.D. (*Hon. Lt.-Col. in Army*) 22/9/08

Lt.-Colonel.

⚔Waller, N. H., *M.C.*, *T.D.*, *t.a.* 1/4/22
bt. col. 1/4/26

Major.

Captains.

⚔Kenward, F. R. E., *M.C.* 8/6/20
⚔*Wynter-Morgan, W.*, M.C., *a.m.* 24/6/20
⚔Wright, J. W., *M.C.* 19/8/22
⚔Kitching, J. A. 13/6/25
Balfour, F. 1/8/25
Bailey, F. G. 2/8/25

Lieutenants.

⚔Armstrong, J. K. 7/6/22
1/3/20
Norris, C. G. 3/11/23
Godwin, G. A. 12/7/24
⚔Roberts, R. G. 21/3/25
Bathurst, *Hon.* W. R. S. 20/6/25
⚔Tibbles, W. G., *M.B.E.*, *M.C.* 20/6/25

2nd Lieutenants.

Chamberlain, J. E. 5/6/23
⚔Murphy, D. J. 20/6/23
Waller, A. D. 20/5/25
Foster, P. F. 21/5/25
Norris, D. L. 26/7/26

Adjutant.

⚔Gardner, C. E., Capt. Gloster R. 9/5/24

5th Battalion (Territorial)—*contd.*

Quarter-Master.

⚔Bray, W., *M.C.*, *capt.* (*Capt. ret. pay*) 3/5/22

[Uniform—*Scarlet.* Facings—*White.*]

Cadet Units affiliated.
Marling School C. Corps.
Rich School C. Corps.
Crypt Grammar School C. Corps.
St. Paul's (Cheltenham) C. Corps.

6th Battalion (Territorial).

St. Michael's Hill, Bristol.

Hon. Colonel.

Hobhouse, Rt. Hon. Sir *Charles E. H.*, Bt., T.D. 24/12/14

Lt.-Colonel.

⚔Lennard, E. W., *T.D.*, *t.a.* 1/4/25

Major.

⚔Calvert-Fisher, H. 1/4/25

Captains.

⚔Gardner, E. N., *M.C.* 21/7/20
Harris, A. 21/7/20
⚔*Hughes-Games, C. M.*, M.C. (*attd. O.T.C.*) 27/10/20
⚔*Bingham-Hall, V. B.*, M.C., *a.m.* 30/7/21
⚔Ware, D. W. 4/8/23
⚔Gibaud, F. C. 29/7/25
Pearce, R. D. G. †30/9/25

Lieutenants.

⚔Newman, H. R. 31/7/21
Robinson, D., *a.m.* 1/2/24
Milliken, E. K. 30/9/25
⚔Jayne, P. W. 1/10/25
⚔Grant, H. S. 12/6/26

2nd Lieutenants.

Bridge, G. R. 2/8/24
Stevens, V. E. G. 2/8/24
Richards, E. B. 29/9/24
⚔Moore, F. A. 1/8/25
Hazzledine, R. 1/8/25
Reynalds, C. R. 24/10/25

Adjutant.

⚔Powell, L. A., *M.C.*, Lt. Gloster R. (*temp. Capt. T.A.* 8/6/26) 8/6/26

Quarter-Master.

⚔Warrick, E., *it.* 2/10/25

[Uniform—*Scarlet.* Facings—*White.*]

Cadet Unit affiliated.
Fairfield School C. Corps.

Supplementary Reserve.

Category B.

2nd Lieutenant.

Olive, R. F. 9/12/25

Digitized by Google

THE WORCESTERSHIRE REGIMENT. [29]

South Midland Area.

Upon a pedestal inscribed "*Firm*" the Lion of the Royal Crest. A Naval Crown, superscribed "1st June 1794."

"Ramillies," "Mysore," "Hindoostan," "Rolica," "Vimiera," "Corunna," "Talavera," "Albuhera," "Salamanca," "Pyrenees," "Nivelle," "Nive," "Orthes," "Toulouse," "Peninsula," "Ferozeshah," "Sobraon," "Chillianwallah," "Goojerat," "Punjaub," "South Africa, 1900–02."

The Great War—22 *Battalions*—"Mons," "Le Cateau," "Retreat from Mons," "Marne, 1914," "Aisne, 1914, '18," "La Bassée, 1914," "Armentières, 1914," "Ypres, 1914, '15, '17, '18," "Langemarck, 1914, '17," "Gheluvelt," "Nonne Bosschen," "Neuve Chapelle," "Aubers," "Festubert, 1915," "Loos," "Somme, 1916, '18," "Albert, 1916," "Bazentin," "Delville Wood," "Pozières," "Le Transloy," "Ancre Heights," "Ancre, 1916," "Arras, 1917," "Scarpe, 1917," "Arleux," "Messines, 1917, '18," "Pilckem," "Menin Road," "Polygon Wood," "Broodseinde," "Poelcappelle," "Passchendaele," "Cambrai, 1917, '18," "St. Quentin," "Bapaume, 1918," "Rosières," "Villers Bretonneux," "Lys," "Estaires," "Hazebrouck," "Bailleul," "Kemmel," "Scherpenberg," "Hindenburg Line," "Canal du Nord," "St. Quentin Canal," "Beaurevoir," "Courtral," "Selle," "Valenciennes," "Sambre," "France and Flanders, 1914–18." "Piave," "Vittorio Veneto." "Italy, 1917–18." "Doiran, 1917, '18," "Macedonia, 1915–18." "Helles," "Landing at Helles," "Krithia," "Suvla," "Sari Bair," "Scimitar Hill," "Gallipoli, 1915–16." "Egypt, 1916." "Tigris, 1916," "Kut al Amara, 1917," "Baghdad," "Mesopotamia, 1916–18." "Baku," "Persia, 1918."

Agents—Lloyds Bank, Ltd., Cox's & King's Branch.

Regimental Journal (*2nd Bn.*) "The Green 'Un," Connaught Barracks, Dover.

Regimental Association—Old Comrades' Association, 48, Foregate Street, Worcester.

Regular and Militia Battalions.

Uniform—Scarlet. *Facings*—Grass Green (emerald).

1st Bn. (29th Foot) ... *Meerut* (*for Allahabad*).
2nd „ (36th „) ... ... *Rhine*.
Depôt ... ... *Worcester*.
5th Bn. (Worcester Mil.) ... ... *Worcester*.
6th „ (Worcester Mil.) ... ... *Worcester*.
Record Office ... ... *Warwick*.

Territorial Army Battalions 7th Bn....*The Shrubbery, Kidderminster*. | 8th Bn. ... 16, *Silver Street, Worcester*.

Colonel ... E. Higginson, Gen. *Sir* George W. A., *G.C.B., G.C.V.O.*, ret. pay [R] **29/8/93**

Officer Commanding Depôt... ... Clarke, Maj. B. C. S., *D.S.O.*, Worc. R. **23/11/23**

1st and 2nd Battalions (Regular).

Lt.-Colonels (2).

Stevens, L. M., *D.S.O.* (1) 25/8/23
3/6/18
Dunlop, F. P., *C.B.E., D.S.O., p.s.c.* [L] (2) 23/11/25
3/6/19

Majors (8).

Jefferies, H. St. J., *D.S.O.* (2) 1/9/15
Davies, G. L. St. A., *O.B.E.* (2) 29/1/17
Clarke, B. C. S., *D.S.O.* (2) *d.* 7/5/17
18/2/15
Briscoe, G. S., *D.S.O.* (1) 28/1/18
Leman, J. F., *D.S.O.* (2) 23/11/23
Hudson, E. C. R. (1) 5/12/23
Pelly, J. H. (2) 23/11/25
Gabb, S. A., *O.B.E., M.C.* (1) 8/1/26

Captains (14).

Graham, J. M. (1) 15/8/15
Deakin, C., O.B.E., *s.* 15/3/15
bt. maj. 3/6/17
Gordon, H. (2) *Adjt.* 1/5/15
Stokes-Roberts, A. E., O.B.E., M.C., *p.s.c., s.* 13/6/15
Stacke, H. FitzM., M.C., *s.c.s.* 24/6/15

1st and 2nd Battalions—*contd.*

Captains—contd.

Lawrence, E. L. G., *D.S.O., M.C.* (1) 1/7/15
bt. maj. 1/1/18
Slaughter, G. A., *M.C.* (1) 8/9/22
6/8/15
bt. maj. 3/6/19
VC Roberts, F. C., D.S.O., O.B.E., M.C., *p.s.c., s.* 6/8/15
bt. maj. 3/6/19
Chesney, D., O.B.E. (1) *Adjt.* 9/8/15
Hamilton Cox, M.A. (1) 21/8/15
Lee, R. H. M. (1) *d.* 3/2/16
Sheppard, G. A. (2) 15/8/16
Giffey, C. K. O. B. [L] [2] *t.* 7/8/16
Martin-Smith, A. M. [*I*] *s.* 19/10/16
Guinness, O. C., *O.B.E.* (2) 2/11/16
Heselton, J. L., *D.S.O., M.C.* (2) 10/12/16
Vicarage, L. J., t.v. 15/12/20
Court, C. V. W., M.C. [2] 22/1/21
Knight, L. A. W. (2) *d.* 16/2/21
Hargreaves, P. W., *M.C.* (1) 16/2/21
Jones, S. W., s. 1/3/21
Prescott, W. R., *M.C.* 15/3/21
Balders, J. C. M., c.o. 23/8/21
Knight, J. O., t. 4/4/24
de Courcy-Ireland, G. B., *M.V.O., M.C.* (1) 7/4/25
Browne, R. F. H. (1) 21/1/26
Gurney, J. H. (2) 3/3/26
Newcomb, E. R., M.C., *t.* 3/3/26

Subalterns (84).

Lieutenants.

Tilling, L. R. (2) 25/4/17

1st and 2nd Battalions—*contd.*

Lieutenants—contd.

Scutt, G. B. M. (1) 11/6/17
Morton, C. W., *M.C.* (1) 1/7/17
Bone, F. T. F. *M.C.* (2) 1/7/17
Brittan, A. (2) 1/7/17
Baker, G. D. (1) 1/7/17
Gale, R. N., M.C., *t.* 1/7/17
Rodman, F. (1) 7/10/17
Richards, H. U., c.o. 24/1/18
Ford, H. E. R., *M.C., d.* 3/2/18
Watkins, A. P., M.C. (*Garr. Adjt.*) 5/2/18
Dodd, E. M. (1) 16/2/18
Milner, J. T., s. 27/4/18
Bryant, L. G. H. (1) *d.* 27/4/18
Clifford, W. (2) 29/6/18
Dellow, C. T. (*Spec. Appt.*) 27/8/18
Cooper, L. R. (1) 4/2/19
Klee, B. G. M. (2) 20/3/19
Versfeld, E. F. S. (1) 24/10/19
Twining, E. F., M.B.E., *c.o.* 21/2/20
Pepper, E. C. (1) *s.* 21/2/20
Key, B. J. (2) 9/4/20
Burlton, A. T. (1) 15/12/21
Usher, G. L. (2) *d.* 17/12/21
Moss, R. B. (2) 17/12/21
Couchman, R. H. (*Spec. Appt.*) 16/7/22
Allen, F. W. (2) 16/7/22
Ramsay, F. S., c.o. 16/7/22
Wills, C. P. G. (2) 24/12/22
Gurney, N. H. (1) 13/10/24
21/2/20
Clark, G. N., c.o. 24/12/22
Abbott, J. J. (2) 24/12/22
Buchanan, A. O. W. (1) 14/7/23
Tuckey, R. E. L. (1) 14/7/23
Minchin, R. G. E., c.o. 14/7/23
Axworthy, F. G. W. (2) 14/7/23

Digitized by Google

1st and 2nd Battalions—*contd.*

Lieutenants—contd.

Harrison, L. A. (2) 14/7/23
Love, S. W. A. (1) 14/7/23
Parkinson, F. C. F. (2) 14/11/24
Edwards, T. O. M. (1) 1/2/25

2nd Lieutenants.

Gillmore, A. H. (1) 3/9/25
Beresford, C. H. C. (2) 4/2/26

Adjutants (2).

Gordon, H., *capt.* (2) 1/12/24
Chesney, D., *O.B.E.*, *capt.* (1) 22/4/25

Quarter-Masters (3).

Squire, H. O., *M.C.* (2) 8/11/24
18/7/14
capt. 18/7/17
Inwood, C. H., *O.B.E.*, *M.C.* (1) 25/8/14
capt. 25/8/17
Parker, S., *M.C.*, *d.* 26/2/15
capt. 26/2/18

5th Battalion (Militia).

Hon. Colonel.

Coventry, Rt. Hon. the Earl of 2/8/08
17/1/00

Lt.-Colonel.

Temple, R. D., *D.S.O.*, Lt. ret. pay 10/8/21
3/6/19

Major.

Custance, A. F., *f.o.* 2/9/13

Captains.

Broder, P. A. 20/9/15
Walpole-Simmons, C. R. 5/5/16

6th Battalion (Militia).

Hon. Colonel.

Coventry, Rt. Hon. the Earl of 23/8/06
17/1/00

Lt.-Colonel.

Elliffe, R. (*Hon. Capt. in Army*) 23/7/21

7th Battalion (Territorial).

The Shrubbery, Kidderminster.

Hon. Colonel.

⚔*Fanshawe*, Maj.-Gen. Sir *Robert*, K.C.B., D.S.O., ret. pay (*Res. of Off.*) *p.s.c.* [*l*] [R] 28/7/21

Lt.-Colonel.

⚔Du Sautoy, E. F., *T.D.*, *t.a.* 11/11/22

Major.

⚔Harris, T. C. F., *M.C.*, *t.a.* 22/2/21

Captains.

⚔Elkington, C. G., *D.S.O.* 24/7/16
⚔Cuthbertson, L. A. 11/3/18
⚔Edwards, R. H. 15/10/21
⚔Adams, F. A. †1/4/25
⚔Brettell, W. N. 1/4/25

Lieutenants.

King, L. C. 18/3/21
1/11/19
⚔Griffiths, W. H., *M.C.* 7/7/23
Brinton, R. L. 26/5/24
Cowell, A. W. B. 27/5/24
Garratt, C. E. 27/1/25
Priest, J. S. 9/1/26
Davis, J. R. H. 4/6/26
Perry, G. V. 26/6/26

2nd Lieutenants.

Boyt, J. S. 11/3/25
Somers, F. J. 14/12/25

Adjutant.

⚔Knight, J. O., Capt. Worc. R. 15/4/26

Quarter-Master.

⚔Nield, R. W., *M.C.*, *maj.* 19/3/20

[Uniform—*Scarlet.*
Facings—*Grass Green* (*emerald*).]

Cadet Units affiliated
1st C. Bn., Worc. R.,
Dudley Boys' Brigade
C. Co.

8th Battalion (Territorial).

16, Silver Street, Worcester.

Hon. Colonel.

Perrins, *C. W. D.* 2/5/23

Lt.-Colonel.

⚔Cotton, W. H. L., *O.B.E.*, *M.C.*, *T.D.*, *t.a.* 26/1/23

Major.

⚔Bowe, A. V. 12/11/20

8th Battalion (Territorial)—*contd.*

Captains.

Newman, *H. G.* (*attd. O.T.C.*) 1/6/16
⚔Smith, G. H. S., *M.C.* 22/6/20
⚔Fergusson, L. R. 22/6/20
⚔Moore, W. C. 12/11/20
Player, J. G. 17/11/21
⚔Parker, N. 10/8/23

Lieutenants.

Scott, W. A. H. 1/3/24
Stallard, F. W. 17/2/25
⚔Buck, E. M., *M.C.* 18/2/25
Coverdale, H. S. 6/12/25
Harrison, A. R. 15/4/26

2nd Lieutenants.

Day, G. H. 17/10/24
Lyon-Smith, W. B. 1/8/25

Adjutant.

⚔Newcomb, E. R., *M.C.*, Capt. Worc. R. 1/11/25

Quarter-Master.

⚔Heath, H., *M.C.*, *lt.* 18/4/23

[Uniform—*Scarlet.*
Facings—*Grass Green* (*emerald*).]

Cadet Units affiliated.
Pershore C. Co.
Stoke Farm School C. Corps.

Supplementary Reserve.

Category B.

Lieutenant.

⚔Guiton, H. 28/2/25

2nd Lieutenant.

⚔Boyd, H., *D.C.M.* 5/8/25

Digitized by Google

THE EAST LANCASHIRE REGIMENT. [30]

East Lancashire Area.

The Sphinx superscribed "Egypt."

"Spectamur Agendo."

"Gibraltar, 1704–5," "Cape of Good Hope, 1806," "Corunna," "Java," "Badajoz," "Salamanca," "Vittoria," "St. Sebastian," "Nive," "Peninsula," "Waterloo," "Bhurtpore," "Alma," "Inkerman," "Sevastopol," "Canton," "Ahmad Khel," "Afghanistan, 1878–80," "Chitral," "South Africa, 1900–02."

The Great War—17 *Battalions*—"Le Cateau," "Retreat from Mons," "Marne, 1914," "Aisne, 1914, '18," "Armentières, 1914," "Nouve Chapelle," "Ypres, 1915, '17, '18," "St. Julien," "Frezenberg," "Bellewaarde," "Aubers," "Somme, 1916, '18," "Albert, 1916, '18," "Bazentin," "Pozières," "Le Transloy," "Ancre Heights," "Ancre, 1916, '18," "Arras, 1917, '18," "Vimy, 1917," "Scarpe, 1917, '18," "Arleux," "Oppy," "Messines, 1917," "Pilckem," "Langemarck, 1917," "Menin Road," "Polygon Wood," "Broodseinde," "Poelcappelle," "Passchendaele," "St. Quentin," "Bapaume, 1918," "Rosières" "Villers Bretonneux," "Lys," "Estaires," "Hazebrouck," "Bailleul," "Kemmel," "Hindenburg Line," "Canal du Nord," "Cambrai, 1918," "Selle" "Valenciennes," "Sambre," "France and Flanders, 1914–18." "Kosturino," "Doiran, 1917, '18," "Macedonia, 1915–18." "Helles," "Krithia," "Suvla," "Sari Bair," "Gallipoli, 1915." "Rumani," "Egypt, 1915–17." "Tigris, 1916," "Kut al Amara, 1917," "Baghdad," "Mesopotamia, 1916–17."

Agents—Lloyds Bank, Ltd., Cox's & King's Branch.

Regimental Journal **(1st Bn.)**—The XXX, Malta.

Regimental Journal **(2nd Bn.)**—The Lilywhite Gazette, Bordon.

Regimental Association—The East Lancashire Regimental Association, 40, Pathfield Road, London, S.W.16.

Regular and Militia Battalions.

Uniform—Scarlet. *Facings*—White.

1st Bn. (30th Foot) ... ... *Quetta.*
2nd „ (59th „) *Bordon (for Pembroke Dock).*
Depôt ... ... *Preston.*

3rd Bn. (5th R. Lancashire Mil.) ... ... *Preston.*
Record Office ... ... *Preston.*

Territorial Army Battalion, 4th/5th Bn. ... ... *Accrington.*

Colonel ... Nicholson, Maj.-Gen. *Sir* C. Lothian, *K.C.B., C.M.G.*, ret. pay (*Res. of Off*) *p.s.c.* 20/5/20

Officer Commanding Depôt... ... Cranston, Bt. Lt.-Col. W. J., *D.S.O.*, E. Lan. R. 14/11/24

1st and 2nd Battalions (Regular).

Lt.-Colonels (2).

Hudson, P., *C.M.G., D.S.O.* (1) 2/6.23
2/6/23
Poé, J. H. L., *D.S.O.* (2) 22/4/25

Majors (8).

Newcomen, G. B. (1) 23/10/20
3/6/19
Pope, A. N., *O.B.E.* (1) 18/5/21
Cranston, W. J., *D.S.O.* (2) *d.* 2/5/23
bt. lt.-col. 3/6/19
Holmes, W. G., *D.S.O.* (2) 26/5/23
bt. lt.-col. 1/1/19
Deane, L. A., *s.f.* 2/6/23
Hamilton, C. S. (2) 4/6/24
Marsh, A. C. (1) 12/11/24
Franklyn, H. E., *D.S.O., M.C., p.s.c., s.* 19/8/25
bt. lt.-col. 20/8/25
James, E., *D.S.O., M.C.*(1) 5/9/25

Captains (14).

Dowling, W. E. (2) 1/10/15
MacMullen, H. T., M.C., *m.c.* 1 10/15
Richards, C. E. M., D.S.O., M.C., *s.f.* 2/10/15
Butler, J. D., *M.B.E.* (1) *d.* 2/10/15
Hoskyn, G. W. V., s. 16/11/15
Boothby, R. S., M.C., *c.o.* 18/12/15
Winter, C. E., *M.C.* (1) 17/3/16
Johnson, H., M.C. [2] 4/7/16

1st and 2nd Battalions—*contd.*

Captains—contd.

Andersson, L. (1) 1/6/20
Long, A. W., s.c.s. 12/10/20
Y*James, H.*, M.C., *p.s.c., s.* 21/12/20
bt. maj. 22/12/20
Murphy, J. E., s.f. 14/3/21
Pendlebury, J. W., *M.C.* (1) 17/8/21
Martin, F. W., *M.C.* (2) 8/2/22
Wolseley, R. J. (2) *Adjt.* 2/6/23
Spurrell, R. K., M.C., *c.o.* 23/6/23
Arnold, W. J., t. 15/12/23
Dillon, T. A. (2) *d.* 29/12/23
Burden, G. W. P. N., c.o. 4/6/24
Irwin, R. A. (2) 4/6/24
Best, A. F., *M.C.* (1) 8/3/25
Thresh, A. E., *M.C.* (2) 12/3/25
O'Coffey, S. W. (2) 22/7/25
Stuart-Shepherd, D. L. P. S., *D.F.C.* (1) 31/8/25
Nash, H. E., *D.C.M.* (2) 24/9/25
Will, W. B. J. (2) 9/11/25
Wheatley, A. E., M.C. *c.o.* 21/1/26
Hoggett, R. B. (1) 21/1/26

Subalterns (34).

Lieutenants.

Short, J. M. (1) 22/5/18
Wright, A. (2) 9/8/18
Hendy, G. H. (1) 20/8/18
Froggatt, J. (2) 2/10/18
Melsom, B. G. (1) 1/11/18
Cant, G. Y. (1) *Adjt.* 5/1/19
Salter, H. W., w.i. 3/5/19
Sutherland, T. G. B., s.f. 21/6/19

1st and 2nd Battalions—*contd.*

Lieutenants—contd.

James, S. T. (1) *d.* 26/9/19
Russell, G. D. V., *d.* 5/1/20
Lloyd-Carson, H., c.o. 21/2/20
Richman, K. G. (2) 30/9/21
Garnett, E. (1) *Adjt.* 17/12/21
Day, T. C. (1) (*Garr. Phys. Trng. Supvr.*) 16/7/22
Hussey de Burgh, U. F. (1) 24/12/22
Storey, T. MacI. (1) 24/12/22
Lethbridge, L.H.B. (2) *d.* 13/4/23
Taylor, A. (1) 14/7/23
Stuart, G. W. B. (1) 14/7/23
King, B. W. (1) 23/12/23
Bond, G. M. M. (2) 23/12/23
Thatcher, J. R. (2) 31/8/24
Beer, F. W. (1) 1/2/25
Green, R. E. D. (1) 30/8/25
Russell, L. C. N. (2) 30/8/25
Barnes, S. K. (2) 31/1/26
Jones, S. G. D. (2) 31/1/26

2nd Lieutenants.

Atcherley, D. F. W. (1) 27/8/24
Manlove, M. (2) 27/8/24
Hewett, G. K. S. (2) 27/8/24
Lambert, W. H. (1) 30/8/24
Drury, H. (2) 18/12/24
Robinson, E. (2) 5/9/25
Jones, C. (2) 4/2/26
Wanliss, E. O. (2) 4/2/26

Adjutants (2).

Wolseley, R. J., *capt.* (2) 21/9/23
Garnett, E., *lt.* (1) 17/8/26

Quarter-Masters (3).

Crosier, W. G., *d.* 23/1/24
25/8/14
capt. 25/8/17

Digitized by Google

1st and 2nd Battalions—*contd.*

***Quarter-Masters*—contd.**

Price, W., *M.C., D.C.M., it.* (2) 14/5/23
Curtis, C. H., *it.* (1) 1/9/23

3rd Battalion (Militia).

Hon. Colonel.
Butler-Bowdon, J. E. 28/6/08

Captains.
Geraghty, C. C. (*Pres. Dist. Court, Cyprus*) 12/11/14
Wade, G. H. T. 1/11/15
Benham, J. E. 1/11/15

4th/5th Battalion (Territorial).
Accrington.

Hon. Colonel.
Robinson, T. C., D.S.O., T.D. (*Lt.-Col. T.A. Res.*) *t.a.* 7/8/23

Lt.-Colonel.
Bolton G. G. H., *M.C., t.a.* 16/2/20

Majors.
Hargreaves, R. P. 13/5/20
Green, L., *M.C., T.D.* 24/1/21

Captains.
Robinson, G. N. 1/6/16
Baxter, W. H., *M.C.* 1/6/16
Millar, W. R. 18/11/20
Worswick, H. B., *M.C.* 4/12/20
Croasdale, E. W. 24/1/21

Lieutenants.
Trickett, J. 6/8/22
Eccles, K. M. 10/2/23
King-Wilkinson, L. C. 21/2/23
Eccles, H. G. 20/6/25

2nd Lieutenants.
Schofield, C. W. 7/4/24
Bryce-Smith, R. B. 22/5/25
Heyworth, B. K. 18/12/25
Astley-Bell, L. A. 14/4/26

Adjutant.
Arnold, W. J., Capt. E. Lan. R. 9/11/25

Quarter-Master.
Orme, A. C., *it.* 11/5/25

Cadet Unit affiliated.
1st *C.* Bn. E. Lan. R.

Supplementary Reserve.

Category B.

2nd Lieutenant.
Hayes, W. J. 18/2/25

Digitized by Google

THE EAST SURREY REGIMENT. [31]

Home Counties Area.

The United Red and White Rose.

"Gibraltar, 1704–5," "Dettingen," "Martinique, 1794," "Talavera," "Guadaloupe, 1810," "Albuhera," "Vittoria," "Pyrenees," "Nivelle," "Nive," "Orthes," "Peninsula," "Cabool, 1842," "Moodkee," "Ferozeshah," "Aliwal," "Sobraon," "Sevastopol," "Taku Forts," "New Zealand," "Afghanistan, 1878–79," "Suakin, 1885," "Relief of Ladysmith," "South Africa, 1899–1902."

The Great War—18 *Battalions*.—**"Mons," "Le Cateau," "Retreat from Mons," "Marne 1914," "Aisne, 1914," "La Bassée, 1914," "Armentières, 1914," "Hill 60," "Ypres, 1915, '17, '18," "Gravenstafel," "St. Julien," "Frezenberg," "Bellewaarde," "Loos," "Somme, 1916, '18," "Albert, 1916, '18," "Bazentin," "Delville Wood," "Pozières," "Guillemont," "Flers-Courcelette," "Morval," "Thiepval," "Le Transloy," "Ancre Heights," "Ancre, 1916," "Arras, 1917, '18," "Vimy, 1917," "Scarpe, 1917," "Messines, 1917," "Pilckem," "Langemarck, 1917," "Menin Road," "Polygon Wood," "Broodseinde," "Poelcappelle," "Passchendaele," "Cambrai, 1917, '18," "St. Quentin," "Bapaume, 1918," "Rosières," "Avre," "Lys," "Estaires," "Hazebrouck," "Amiens," "Hindenburg Line," "Épéhy," "Canal du Nord," "St. Quentin Canal," "Courtrai," "Selle," "Sambre," "France and Flanders, 1914–18." "Italy, 1917–18." "Struma," "Doiran, 1918," "Macedonia, 1915–18." "Egypt, 1915." "Aden." "Mesopotamia, 1917–18." "Murman, 1919."**

Agents—Lloyds Bank, Ltd., Cox's & King's Branch.

Regimental Journal—Regimental News, The East Surrey Regiment, The Barracks, Kingston-on-Thames.

Regimental Association—Old Comrades' Association, The Barracks, Kingston-on-Thames.

Regular and Militia Battalions.

Uniform—Scarlet. *Facings*—White.

1st Bn. (31st Foot)	*Hong Kong (for Rawalpindi).*	3rd Bn. (1st R. Surrey Mil.)	*Kingston-on-Thames.*
2nd „ (70th „)	... ... *Jersey.*	4th „ (3rd R. Surrey Mil.)	*Kingston-on-Thames.*
Depôt	*Kingston.*	Record Office	*Hounslow.*

Territorial Army Battalions.

5th Bn. ... *Drill Hall, St. George's Road, Wimbledon.* | 6th Bn. ... *Kent Villa, 62, Claremont Road, Surbiton.*

Allied Regiment of Dominion of New Zealand ... The Otago Regiment, *Dunedin.*

Colonel ... ... Longley, Maj.-Gen. *Sir* John R., *K.C.M.G., C.B.*, ret. pay (*Res. of Off.*) *t.a.* 27/9/20

Officer Commanding Depôt ... Creaghe, Maj. H. A. W., E. Surrey R. 11/2/24

1st and 2nd Battalions (Regular).

Lt.-Colonels (2).

Montague-Rates, F. S., *C.B., C.M.G., D.S.O.* (1) 21/12/23
bt. col. 1/7/26
FitzGerald J. S., *p.s.c.* (2) 18/10/24

Majors (8).

Creaghe, H. A. W. (2) *d.* 24/7/16
Minogue, M. J., *D.S.O., M.C.* (1) [2] 24/7/16
Jourdier, M. J. A., *D.S.O., p.s.c.* (2) 10/10/18
3/6/18
Paton, R. S. S. (1) 28/7/23
Drake, J. F. (1) 7/4/24
Nicolls, E. H. J., *D.S.O., M.C., m.c.* 16/10/24
Bayliss, H. V., *D.S.O., M.C.* (1) 29/11/25
Schomberg, H. St. G., *D.S.O.* (2) 20/5/26
1/1/18

Captains (14).

Congdon, J. L., o., e.d. 26/4/15

1st and 2nd Battalions—*contd.*

Captains—contd.

Caulfeild, W. S., M.C., *t.* 10/6/15
Swanton, T. H. S., c.o. 4/8/15
Clarke, E. G. H., *M.C., s.* (1) 4/8/15
Acton, E. L. L., M.C. (*Detn. Bks.*) 1/10/15
Montanaro, R. A. F., *M.C.* (*s.c.*) (1) 18/3/16
DC Roupell, G. R. P., p.s.c., s. 21/4/16
Swinton, G. E., *M.C.* (1) 5/6/16
Lodge, G. G. N., c.o. 26/9/17
Buller, R. S., c.o. 8/9/20
Dowler, A. A. B. (s.c.) s. 25/1/21
bt. maj. 26/1/21
Carpenter, J. O., M.C. (1) *Adjt.* 22/3/21
Volsin, F. O. (2) 22/3/21
Evanson, A. C. T., M.C. (*Spec. Appt.*) 27/4/21
Kent, W. G. (1) *d.* 27/4/21
Lunn, J. S. (2) 1/8/21
Coker, W., D.F.C., *w.t.* 21/1/22
Lugard, C. E. (2) 8/3/22
Boxshall, R. A. (2) *d.* 2/2/24
Cooper, E. J. (2) 7/4/24
Kennedy, G. W., *M.C.* (2) 30/4/24
Bousfield, H. (2) 1/5/24
Petri, A. V. t. 1/10/24
Armstrong, C. D., *M.C.* (1) 16/10/24
Drake-Brockman, P. H. (1) *c.o.* 1/5/25
Fricker, E. G. (2) 11/5/25
Allfree, D. J. (1) 10/6/25

1st and 2nd Battalions—*contd.*

Subalterns (34).

Lieutenants.

Yeo, C. J. (1) 1/7/17
Sutton, A. L., *M.C., d.* 1/7/17
Brading, N. B. (2) 12/8/17
Ellis, H. L. B. (2) 7/10/17
Doyle, P. K., *M.C.* (2) 5/1/18
Brown, J. P., *M.C.* (1) 16/2/18
Dowling, F. B. B., M.C. (2) *Adjt.* 16/2/18
Gaywood, F. J., *M.C.* (2) 28/9/18
Lawton, K. L. S. (2) 12/3/19
Crafter, F. W. (2) 28/5/19
Cockayne, J. R. A. (1) 21/6/19
Chidson, R. A. (1) 21/2/20
Aldridge, H. (2) 25/3/20
Richards, V. W. (1) 20/12/20
Orme, D. F., c.o. 17/12/21
Duffield, A. C. (2) 16/7/22
Kennedy, E. W. (2) 24/12/22
Porch, E. A. R. (2) 14/7/22

Digitized by Google

1st and 2nd Battalions—*contd.*

Lieutenants—contd.

Carey, J. J. (2) 14/7/23
Cope, E. A. S. (1) 23/12/23
Adams, O. C. (2) 31/8/24
Magee, F. A. H. (2) 30/8/25
Searle, D. A. (1) 30/8/25
Campbell, D. St. A. (1) 31/1/26
White, B. du B. F. (1) 31/1/26

2nd Lieutenants

Dickins, C. H. (1) 27/8/24
Campbell, D. J. ff. (1) 30/8/24
Himely, W. A. (2) 30/8/24
Mahon, B. J. (2) 30/8/24
Cope, S. B. (2) 30/8/24
Maurice, F. J. (2) 30/8/24
Turner, C. H. (1) 29/1/25
Coates, J. M. E. B. (1) 29/1/25
Jackson, Q. M. (1) 3/9/25
Keane, M. W. [2] (1) 4/2/26

Adjutants (2)

Carpenter, J. O., *M.C.*, *capt.* (1) 15/11/25
Dowling, F. B. B., *M.C.*, *lt.* (2) 17/1/26

Quarter-Masters (3).

Rowe, G. W. H., *d.* 25/8/14
capt. 25/8/17
Clark, C. A., *D.S.O.*, *M.C.* (2) 7/1/16
capt. 7/1/24
Tyler, G. (1) *lt.* 8/7/25

3rd Battalion (Militia).

Hon. Colonel.

Lennon, Sir *Thomas W.*, K.C.B. (*Hon. Col. in Army*) 3/8/08 29/10/98

Lt.-Colonel.

⚔Hay, A. J. D. 13/2/18

Major.

⚔New, C. E., *O.B.E.* 19/8/14

Captains.

⚔Mayne, R. S. St. G. 24/3/15
⚔*Champion*, *R. S. e.o.* 24/3/15
⚔*Dingwall*, *C. F.* 24/3/15
⚔Macfarlane, J. R. 5/7/15

4th Battalion (Militia).

Major.

Bancroft, P. H. 2/3/17

Captains.

⚔*Ford*, *W. S.* 11/9/14
⚔*Webber*, *H.*, *e.o.* 12/2/15
⚔Ford, E. T. P., *e.o.* 16/11/15

5th Battalion (Territorial).

Drill Hall, St. George's Road, Wimbledon.

Hon. Colonel.

Harvey, *R. K.*, T.D. 25/2/22

Lt.-Colonel.

⚔Chetwynd-Stapylton, G.B., *T.D.*, *t.a.* 9/4/24

Major.

⚔Hatchard-Smith, W. H., *t.a.* 17/4/24

Captains.

⚔Ogden, B. D., *M.C.* 23/7/20
⚔Imison, J. A., *M.C.* 24/7/20
Stoakley, T. B. †7/1/25
⚔Freeman, A. F. A. †7/1/25

Lieutenants.

⚔Hill, F. W. C. 13/10/20
5/2/18
⚔Upton, D. F., *M.C.* 13/10/20
1/6/16
Prance M. H. 10/7/22
Corrie B. J. B. 10/7/22
Andrews, L. O. 10/7/22
Lanning, F. E. W. 22/6/25
Phillips W. J. M. D. 4/7/25
⚔Willoughby, T. H. 26/6/26

2nd Lieutenants.

Mills, M. E. 9/12/24
⚔Foster, G. 11/11/25
Meller, A. F. B. 26/11/25
Meller, G. T. 26/11/25
Andreae, D. R. E. 18/1/26
Miller, L. D. 6/3/26
Smith, W. G. B. 2/7/26

Adjutant.

⚔Petri, A. V., Capt. E. Surrey R. 1/10/24

Quarter-Master.

⚔Aldridge, A. J., *capt.* 19/3/20

[Uniform—*Scarlet.* Facings—*White.*]

Cadet Units affiliated.
Sutton County School C. Corps.
Rutlish School C. Corps.

6th Battalion (Territorial).

Kent Villa, 62, Claremont Road, Surbiton.

Hon. Colonel.

⚔*Drayson*, *A. P.*, O.B.E., T.D. (*Col. Terr. Army*) *t.a.* 28/3/25

Lt.-Colonel.

⚔Irwin, A. P. B., *D.S.O.* (*Lt.-Col. Res. of Off.*) *t.a.* 9/11/25

6th Battalion (Territorial)—*contd.*

Major.

⚔Andras, J. B. †9/11/25

Captains.

⚔*Webb-Johnson*, *S.* 1/6/16
⚔Burgess, H. S. 30/9/21
⚔Hicks, M. G. 1/10/21
⚔Thatcher, R. V. 2/1/24

Lieutenants.

⚔*Fairley*, *W.* 1/6/16
⚔Mathie, P. D. 27/8/19
Edwards, J. E. 21/10/20
⚔Jacoby, F. V., *M.C.* 13/11/20
Gardiner, L. 25/4/25
Boam, T. S. 19/6/25
Bowers, S. J. 20/6/25
⚔Littlewood, S. C. T. 20/6/25
Herrick, M. G. 29/7/26

2nd Lieutenants.

Smith, H. B. 7/1/25
Hill-Workman, T. H. 13/2/25
Sprague, G. M. 1/8/25
Hanford, C. E. 19/10/25
Stephens, G. P. 17/4/26
Bate, A. K. 24/7/26
⚔Finnie, T. M. 24/7/26
Harris-Rivett, A. A. B. 24/7/26

Adjutant.

⚔Caulfeild, W. S., *M.C.*, Capt. E. Surrey R. 11/5/25

Quarter-Master.

⚔Robinson, F. C., *capt.* 20/11/14

[Uniform—*Green.* Facings—*Scarlet.*]

Cadet Units affiliated.
Richmond County School C. Corps.
Richmond Hill School C. Corps.
Tiffin School C. Corps.
Kingston Grammar School C. Corps.

Supplementary Reserve.

Category B.

2nd Lieutenants.

⚔Arnold, W. H. 19/11/24
⚔Stratford, F. A. F. 28/2/25
Gordon Cumming, H. R. I. G. 6/6/25

Digitized by Google

THE DUKE OF CORNWALL'S LIGHT INFANTRY. [32]

Wessex Area.

The United Red and White Rose.

"Gibraltar, 1704–5," "Dettingen," "St. Lucia, 1778," "Dominica," "Rolica," "Vimiera," "Corunna," "Salamanca," "Pyrenees," "Nivelle," "Nive," "Orthes," "Peninsula," "Waterloo," "Mooltan," "Goojerat," "Punjaub," "Sevastopol," "Lucknow," "Tel-el-Kebir," "Egypt, 1882," "Nile, 1884–85," "Paardeberg," "South Africa, 1899–1902."

The Great War—15 *Battalions*.—"Mons," "Le Cateau," "Retreat from Mons," "Marne, 1914," "Aisne, 1914," "La Bassée, 1914," "Armentières, 1914," "Ypres, 1915, '17," "Gravenstafel," "St. Julien," "Frezenberg," "Bellewaarde," "Hooge, 1915," "Mount Sorrel," "Somme, 1916, '18," "Delville Wood," "Guillemont," "Flers-Courcelette," "Morval," "Le Transloy," "Ancre, 1916," "Bapaume, 1917, '18," "Arras, 1917," "Vimy, 1917," "Scarpe, 1917," "Arleux," "Langemarck, 1917," "Menin Road," "Polygon Wood," "Broodseinde," "Poelcappelle," "Passchendaele," "Cambrai, 1917, '18," "St. Quentin," "Rosières," "Lys," "Estaires," "Hazebrouck," "Albert, 1918," "Hindenburg Line," "Havrincourt," "Canal du Nord," "Selle," "Sambre," "France and Flanders, 1914–18." "Italy, 1917–18." "Struma," "Doiran, 1917, '18," "Macedonia, 1915–18." "Gaza," "Nebi Samwil," "Jerusalem," "Tell 'Asur," "Megiddo," "Sharon," "Palestine, 1917–18." "Aden."

Agents—Lloyds Bank, Ltd., Cox's & King's Branch.

Regimental Journal (*1st Bn.*)—The "One and All" Gazette and Chronicle, Outram Barracks, Lucknow.
" " (*2nd Bn.*)—"The Cornish Chough," Fort George, Guernsey.

Regimental Association—70, Lower Belgrave Street, London, S.W. 1.

Regular and Militia Battalions.

Uniform—Scarlet. *Facings*—White.

1st Bn. (32nd Foot) ... ... *Lucknow.*
2nd " (46th ") ... ... *Guernsey.*
3rd Bn. (R. Cornwall Rangers Mil.) ... *Bodmin.*

Depôt ... ... *Bodmin.* Record Office ... ... *Exeter.*

Territorial Army Battalion ... ... 4th/5th Bn. ... ... *The Drill Hall, Truro.*

Colonel-in-Chief ... Col. *H.R.H. The Prince of* Wales and *Duke of* Cornwall, *K.G., K.T., G.C.S.I., G.C.M.G., G.C.I.E., G.C.V.O., G.B.E., M.C.*, Col. W. G'ds., Col.-in-Chief 12th L., R.S. Fus., S. Wales Bord., P.W. Vols., Midd'x R., Seaforth, W. Afr. R., and R. Wilts. Yeo., *Personal A.D.C. to the King.*

Colonel ... ... Walker, Lt.-Gen. *Sir* Harold B., *K.C.B., K.C.M.G., D.S.O., s.* ... 12/5/23

Officer Commanding Depôt ... Stericker, Maj. A. W., *D.S.O.*, D.C.L.I., *p.s.c.* 9/8/23

1st and 2nd Battalions (Regular).

Lt.-Colonels (2).

Goldsmith, H. D., *D.S.O., p.s.c.* [*I*] (1) 8/7/23, 1/1/17
Dobbin, H. T., *C.B.E., D.S.O.* (2) 6/5/26, 3/6/19

Majors (8).

Dene, A. P., *C.M.G., D.S.O.* (2) 1/9/15
bt. lt.-col. 1/1/17
Stericker, A. W., *D.S.O., p.s.c.* (2) *d.* 1/9/15
Somerville, H. F., *D.S.O.* (1) 1/9/15
Smithwick, S. G., *O.B.E.* (1) 1/9/15
Brooks, W. T., *M.C., p.s.c.* (1) 2/2/24
bt. lt.-col. 3/2/24
Barker, W. R., *O.B.E., s.j.* 28/3/25
Porcelli, E. G. M. (2) 6/1/26, 3/6/18
Acland, A. N., *D.S.O., M.C., p.s.c.* [2]

Captains (14).

Richardson, W. M. (1) 28/2/15
Buckley, W. P., D.S.O., *p.s.c., s.* 28/2/15

1st and 2nd Battalions—*contd.*

Captains—contd.

Matheson, S., M.C., *s.* 28/2/15
bt. maj. 3/6/19
Bisdee, T. E., *D.S.O., M.C.* (2) 12/4/15
Willyams, E. N., *D.S.O.* (1) *d.* 22/12/15
Wingate, R. R. (1) 19/2/16
Elliott, T. G. L. (*Adjt. Bermuda Vols.*) 31/3/16
Carkeet James, E. H., O.B.E., M.C., *p.s.c., s.* 31/3/16
Harvey, H. L. (2) 17/4/16
Heygate, L. C. (2) 25/12/16
Rushton, E. R. (2) 1/1/17
Mulock, E. E., *M.C.* (1) 1/1/17
Hare, E., *M.C.* (2) *d.* 3/10/17
Fraser, J. A., *D.S.O.*, (2) *D.C.M.* 7/11/18
bt. maj. 3/6/19
Russell, C. H. (2) 17/5/21
Codyre, E. C., *M.C.* (2) 20/8/21
Mercer, G. H. J. (1) [2] 1/1/23
Leader, W.K.M., *M.C.* (1) 24/5/24
bt. maj. 25/5/24
Williams, T. V., *M.C.* (1) 24/5/24
Buller, E. T., M.C., *s.* 20/10/24

1st and 2nd Battalions—*contd.*

Subalterns (34).

Lieutenants.

Jones, H. P. E. (2) 1/7/17
Wardlaw, E. D. P. (2) 7/10/17
Collingwood, F. W. N., M.B.E., *c.o.* 4/11/17
Watts, J. A. I., s. 19/1/18
Joslen, H. F. (1) 16/2/18
Edyvean, E. P. (1) 4/3/18
Campbell, I. E. F. (2) 27/4/18
Eveleigh, V. (1) *Adjt.* 1/11/18
Harrowing, W. W. (2) 12/3/19
Michell, R. R., *d.* 12/3/19
Trownsell, J. R. (1) *d.* 12/3/19
Cadogan, R. J. E. (1) 21/6/19
Fletcher, G. J., c.o. 24/10/19
Phillippo, J. C. (2) *Adjt.* 24/10/19
Nias, F. N. H., c.e. 21/2/20
Flower, P. H. (1) 20/12/20
Harris, C. E. L., c.o. 16/7/21
Atkinson, G. B. (1) 15/12/21
Fitt, H. A., c.o. 17/12/21
Cruddas, R. C. (1) 17/12/21
Davidson, S. V., c.o. 17/12/21
Laverty, T. F. (2) 17/12/21
Radcliffe, J. C. B. (2) *d.* 28/2/22
Shephard, J. B. (1) 16/7/22
Turner, M. F. C., c.o. 24/12/22
Bartlett, A. (1) 24/12/22

Digitized by Google

1st and 2nd Battalions—*contd.*

Lieutenants—contd.

Channer, V. K. H. (2)	14/7/23
Currie, J. H. C. (2)	23/12/23
Cantan, H. (2)	23/12/23
Parkin, J. W. A., e.o.	23/12/23
Wilcocks, B. A. (2)	31/8/24
Millett, C. G. (2)	1/2/25

2nd Lieutenants.

Pentreath, R. S. D. (1)	27/8/24
Wetherell, R. W. M. (1)	30/8/24
Ilbert, T. E. (2)	29/1/25
Churcher, J. B. (2)	29/1/25
Burch, P. H. (1)	3/9/25
Kiddle, W. F. (2)	3/9/25
Carew, *Hon.* W. F. (1)	3/9/25
Burbury, R. P. H. (1)	3/9/25
Salt, T. H. (2)	4/2/26
Onslow, J. (2)	4/2/26
Criddle, T. W. H. (2)	4/2/26
Acland, C. E. B. (1) [2]	4/2/26
Mainprise-King, T. (1)	4/2/26

Adjutants (2).

Evelegh, V., *lt.* (1)	5/12/24
Phillippo, J. C., *lt.* (2)	17/9/25

Quarter-Masters (3).

Hart, S. E., *lt., d.*	23/6/19
Bradshaw, A., *M.M., lt.* (2)	3/3/23
McVitty, R. G., *D.C.M., lt.* (1)	16/5/23

3rd Battalion (Militia).

Majors.

⚔Barrow, E. E. [*l*]	2/2/15
⚔*Burke, D. J. G.*, O.B.E.	10/5/17
⚔Kendall, T. A., *M.C.*	28/6/17

Captain.

⚔Mills, A. F. H.	5/8/14

4th/5th Battalion (Territorial).

The Drill Hall, Truro.

Lt.-Colonel.

⚔Vivian, *The Lord, D.S.O., T.D.* (*Maj. Res. of Off.*) *t.a.* 4/9/25

Major.

Captains.

⚔*Thomas, C. C.*, T.D.	28/9/14
⚔*Ellis, F. R.*, M.C.	1/6/16
⚔Nias, A. W., *M.C.*	1/6/16
⚔Bawden, F. M. M., *M.B.E.*	21/4/23
⚔Cowls, J. M., *M.C.*	8/5/20
⚔Ellis, W. V. H.	8/8/25
	1/5/26

Lieutenants,

⚔Mackenzie, D.	1/7/17
Muir, J.	15/3/23
Bawden, M. O.	15/3/23

4th/5th Battalion (Territorial)—*contd.*

Lieutenants—contd.

⚔Cater, S. G.	18/5/23
⚔Liddell, W. H., *M.M.*	28/7/24
Hocken, D. F.	29/4/25

2nd Lieutenants.

Bawden, K. W. M.	19/6/25
Hawken, H.	29/1/26
Onslow, B. W.	23/6/26
Hancock, C. M. C.	24/6/26

Adjutant.

⚔Buller, E. T., *M.C.*, D.C.L.I.	Capt. 1/2/24

Quarter-Master.

⚔Godfrey, F. J., *D.C.M., lt.*	31/5/24

[Uniform—*Scarlet.* Facings—*Whites.*]

Cadet Units affiliated.
C, E and G Cos.
1 C. Bn. of Cornwall.

Digitized by Google

THE DUKE OF WELLINGTON'S REGIMENT (WEST RIDING). [33]

West Riding Area.

The late Duke of Wellington's Crest, with the motto in an escroll above, "*Virtutis fortuna comes.*" The Elephant, superscribed "Hindoostan."

"**Dettingen,**" "**Mysore,**" "**Seringapatam,**" "**Ally Ghur,**" "**Delhi, 1803,**" "**Leswarree,**" "**Deig,**" "**Gerunna,**" "**Nive,**" "**Peninsula,**" "**Waterloo,**" "**Alma,**" "**Inkerman,**" "**Sevastopol,**" "**Abyssinia,**" "**Relief of Kimberley,**" "**Paardeberg,**" "**South Africa, 1900-02,**" "**Afghanistan, 1919.**"

The Great War—21 *Battalions.*—"**Mons,**" "Le Cateau," "Retreat from Mons," "**Marne, 1914, '18,**" "Aisne, 1914," "La Bassée, 1914," "**Ypres, 1914, '15, '17,**" "Nonne Bosschen," "**Hill 60,**" "Gravenstafel," "St. Julien," "Aubers," "**Somme, 1916, '18,**" "Albert, 1916, '18," "Bazentin," "Delville Wood," "Pozières," "Flers-Courcelette," "Morval," "Thiepval," "Le Transloy," "Ancre Heights," "**Arras, 1917, '18,**" "Scarpe, 1917, '18," "Arleux," "Bullecourt," "Messines, 1917, '18," "Langemarck, 1917," "Menin Road," "Polygon Wood," "Broodseinde," "Poelcappelle," "Passchendaele," "**Cambrai, 1917, '18,**" "St. Quentin," "Ancre, 1918," "**Lys,**" "Estaires," "Hazebrouck," "Bailleul," "Kemmel," "Béthune," "Scherpenberg," "Tardenois," "Amiens," "Bapaume, 1918," "Drocourt-Quéant," "Hindenburg Line," "Havrincourt," "Epéhy," "Canal du Nord," "Selle," "Valenciennes," "Sambre," "France and Flanders, 1914-18," "**Piave**," "Vittorio Veneto," "Italy, 1917-18." "Suvla," "**Landing at Suvla,**" "Scimitar Hill," "Gallipoli, 1915." "Egypt, 1916."

Agents—Lloyds Bank, Ltd., Cox's & King's Branch.

Regimental Journal—"The Iron Duke," Llwyn-celyn, Pennal, Machynlleth, N. Wales.

Regimental Association—Old Comrades' Association, The Depôt, Halifax.

Regular and Militia Battalions.

Uniform—Scarlet. *Facings*—Scarlet.

1st Bn. (33rd Foot) ... ... *Gosport.*
2nd „ (76th „) ... ... *Singapore.*
3rd Bn. (6th West York Mil.) ... ... *Halifax.*
Depôt ... ... *Halifax.*
Record Office ... ... *York.*

Territorial Army Battalions.

4th Bn. ... *Drill Hall, Prescott Street, Halifax.*
5th „ ... ... *Drill Hall, Huddersfield.*
6th Bn. ... *Drill Hall, Skipton-in-Craven.*
7th „ ... ... *Drill Hall, Milnsbridge.*

Allied Regiment of Canadian Militia.

The Yorkton Regiment, *Yorkton, Saskatchewan.*

Colonel ... Belfield, Lt.-Gen. *Sir* Herbert E., *K.C.B., K.C.M.G., K.B.E., D.S.O.*, ret. pay, *p.s.c.* [R] 2/8/09

Officer Commanding Depôt ... Bate, Maj. W. T. McG., D.W.R. 1/7/25

1st and 2nd Battalions (Regular).

Lt.-Colonels (2).

Pickering, C. J., *C.M.G., D.S.O., p.s.c., s.* (2) 23/8/25
1/1/18
Wellesley, F. H. B. (1) 13/6/26

Majors (8).

Burnett, J. C., *D.S.O.* (2) 8/1/16
Bate, W. T. McG. (1) *d.* 18/1/17
Glenn, H. W. (1) 29/7/18
Boutflower, E. C., *O.B.E.* (2) 1/1/23
(*Detn. Bks.*)
Wilson, W. C., *D S.O., O.B.E., M.C., p.s.c.* (2) 15/3/24
3/6/16
Hetley, C. R., *M.C.* (1) 23/3/25
Gholmley, R. S., *D.S.O., c.o.* 11/5/26
Rusbridger, G. S. W., *p.s.c.* (1) 13/6/26
3/6/19

Captains (14).

Cox, M. N., *M.C.* (1) 19/4/15
Henniker, Sir *Robert J. A.*, Bt., M.C., *t.* 10/6/15
Owen, R. H. W. (1) 10/6/15
Whitaker, N. R., t. 15/8/15
Kavanagh, H. R., *M.B.E.* (1) 20/12/15

1st and 2nd Battalions—*contd.*

Captains—contd.

Ozanne, W. M., M.C. (*Spec. Appt.*) 4/3/17
Kirkland, J. V. (2) 20/9/17
Carey, R. O'D. [L] (2) 20/9/17
Crane, M. E. (2) *d.* 10/3/20
Price, O. (1) 10/3/20
Fleming, G. T. (1) 4/5/20
Faulkner, St. J. T. (2) 10/5/20
Fraser, F. H., D.S.O., M.C. (1) 20/5/20
Adjt.
Paton, D. (1) *d.* 4/3/21
Gibson, J. V. (2) 13/8/21
Bolton, R. H. D., m.c. 18/11/21
Green, V. C. (2) 1/1/22
Smith, A. G., M.B.E., M.C., *t.* 18/2/22
28/4/21
Farrell, V. C. [L] *t.* 3/2/24
Grimley, C. W. G., M.C., *c.o.* 21/2/24
Keet, H. G., *D.S.O., M.C.* (2) 21/2/24
Williams, O. G. (2) 15/3/24
Mulholland, P. D., M.C., *s.f.* 24/5/24
Sayers, A. E. H., *s.* (1) 24/5/24

Subalterns (34).

Lieutenants.

Baker, W. G., c.o. 10/6/15
Rowland, C., c.o. 10/6/15
Mozon, B. B., c.o. 1/7/17
Rogers, E. W., p.s.c. (*Inspn. Staff*) 1/7/17
Naylor, S., *M.C.* (1) 1/7/17

1st and 2nd Battalions—*contd.*

Lieutenants—contd.

Lawlor, J. H. C., s.f. 1/7/17
Robertson, T. W. (2) 15/10/20
1/7/17
Hodgson, W., *O.B.E.* (2) 1/7/17
Harvey, H., *M.C.* (1) 26/7/17
Chatterton, J., *M.C.* (2) 5/8/17
Scott, J. W. (1) 7/10/17
Bishop, L. E., *M.C., d.* 15/2/18
Louther, C. H. E., M.C., *a., o.d., s.* 16/2/18
Kington, S. B. (1) 5/11/18
Lennon, J. A., *D.S.O., M.C.*(2)[1] 21/8/19
Crommelin, H. A., a.m. 24/10/19
V.C Huffam, J. P., a.m. 30/1/21
Armitage, F. R. (2) *Adjt.* 16/7/21
O'Connor, C. A., c.o. 16/7/21
Norman, L. P. (2) 15/12/21
Woods, F. P. A., c.o. 17/12/21
Marshman, W. A. (2) *d.* 5/4/22
Haslock, C. I. E. (1) 24/12/22
Westmacott, O. (*War Office*) 14/7/23
Webb-Carter, B. W., c.o. 14/7/23
Woods, W. A. (2) 23/12/23
Owen, H. B. (2) 23/12/23
Hiddingh, A. G. (2) 31/8/24
Wathen, A. H. G. (1) 31/8/24
Faithfull, C. K. T. (1) *d.* 1/2/25
Frankis, J. E. (2) 1/2/25
Cumberlege, C. R. T. (2) 30/8/25
Exham, K. G. (2) 30/8/25
Miles, H. G. P. (2) 31/1/26
Turner, R. G. (2) 31/1/26
Browne, W. F. (1) 31/1/26

Digitized by Google

1st and 2nd Battalions—*contd.*

2nd Lieutenants.

Carroll, T. St. G. (1) 30/8/24
Frith, A. J. (2) 18/12/24
Taylor, H. C. H. (2) 29/1/25
Stevens, E. W. (1) 29/1/25
Jones, R. L. J. (1) 29/1/25
Dalrymple, J. H. (1) 29/1/25
Orr, C. W. B. (1) 3/9/25
Everard, N. H. (1) 3/9/25
Stone, H. C. M. (1) 4/2/26
Rivett-Carnac, J. T. (1) 4/2/26

Adjutants (2).

Fraser, F. H., *D.S.O.*, *M.C.*, *capt.* (1) 16/8/24
Armitage, F. R., *lt.* (2) 28/10/25

Quarter-Masters (3).

Oliver, C., *d.* 4/5/14
capt. 1/7/17
Looney, D., *M.B.E.* (1) 9/1/15
capt. 24/12/18
Shepherd, C., *M.B.E.*, *D.C.M.* (2) 6/7/17
capt. 6/7/25

3rd Battalion (Militia).

Hon. Colonel.

⚔*Wyllie*, *A. K.*, C.B. (*Hon. Lt.-Col. in Army*) 12/7/08
1/11/06

Captain.

⚔Young, M. C. B. K. 6/6/16

4th Battalion (Territorial).
Drill Hall,
Prescott Street, Halifax.

Hon. Colonel.

Savile, The Lord, K.C.V.O., T.D. 29/8/00

Lt.-Colonel.

⚔Goldthorp, R. H., *D.S.O.*, *T.D.*, *t.a.* 1/6/25

Major.

⚔Aykroyd, H. H., *M.C.* 1/6/25

Captains.

⚔Duckworth, G. R. J. 3/9/20
⚔Irish, F., *M.C.* 4/9/20
⚔Pepperell, W. 1/6/25
Aykroyd, G. H. 2/6/25

Lieutenants.

Grylls, H. L. 20/9/23
Smith, S. 14/10/23
Lewis, D. H. 10/1/25

2nd Lieutenants.

Learoyd, P. M. 8/5/24
Slater, J. McD. 13/5/25
Tetlow, W. S. F. 17/11/25
Lumb, F. H. 23/7/26

Adjutant.

⚔Henniker, *Sir* Robert J. A., *Bt.*, *M.C.*, Capt. D.W.R. 13/8/23

Quarter-Master.

⚔Shorthouse, W. *lt.* 1/2/26

4th Battalion (Territorial)—*contd.*

[Uniform—*Scarlet.* Facings—*Scarlet.*]

Cadet Unit affiliated.
Rishworth School C. Corps.

Officer surplus to the requirements of the reconstructed unit who is still holding a military appointment.

Lieutenant.

Zohrab, *R. H. T.* (*Empld. R.E.*) 22/10/17

5th Battalion (Territorial).

Drill Hall, Huddersfield.

Hon. Colonel.

Carlile, Sir *E. Hildred*, Bt., C.B.E., T.D. 23/6/06

Lt.-Colonel.

⚔Brierly, S. C., *D.S.O.*, *T.D.*, *t.a.* 17/2/24

Major.

⚔Rippon, R., *T.D.* 21/6/24

Captains.

⚔Sykes, K. *M.C.* 1/6/16
⚔Haigh, J. M. 1/6/16
Butterworth, E. 18/9/24
Laurence, R. C. 22/11/24
Hirst, D. H. 24/10/25

Lieutenants.

⚔Norton, R. H. P. 7/2/25
Pott, J. L. 16/7/26
Oldham, G. H. 27/8/26

2nd Lieutenants.

Kilner, E. E. R. 19/2/25
Walker, E. N. 2/7/25
Gale, R. W. 9/7/25

Adjutant.

⚔Smith, A. G., *M.B.E.*, *M.C.*, Capt. D.W.R. 13/1/25

Quarter-Master.

⚔Roberts, T. G., *D.C.M.*, *lt.* 27/1/23

[Uniform—*Scarlet.* Facings—*Scarlet.*]

8th Battalion (Territorial).

Drill Hall,
Skipton-in-Craven.

Hon. Colonel.

⚔*Birkbeck*, *J.* 3/2/26

Lt.-Colonel.

⚔Chaffers, N. B., *M.C.*, *T.D.*, *t.a.* 16/2/25

Major.

⚔Smith, F. L., *M.C.* 16/2/25

Captains.

⚔Mallinson, H. 1/9/21
⚔Spencer, J. S., *M.C.* 12/9/23
⚔Brighouse, T. P. 25/9/24
Naylor, K. W. 16/2/25
⚔Llewellyn, E. H., *M.C.* 15/5/26

9th Battalion (Territorial)—*contd.*

Lieutenant.

Hield, R. H. 17/7/25

2nd Lieutenants.

⚔Duckett, T. 18/5/25
Whittaker, E. D. R. 1/7/25
Pawson, C. E. 30/7/25
Fell, G. 23/11/25
Ogden, J. M. 12/2/26
Mason, J. E. H. 8/3/26
Mason, F. G. 9/3/26
Waterworth, A. 22/3/26
Bairstow, J. T. 1/5/26
Sellers, H. M. 11/6/26

Adjutant.

⚔Whitaker, N. R., Capt. D.W.R. 31/1/24

Quarter-Master

⚔Wood, R., *lt.* (*Lt. ret. pay*) (*Res. of Off.*) 1/11/24

[Uniform—*Scarlet* Facings—*Scarlet.*]

7th Battalion (Territorial)

Drill Hall, Milnsbridge.

Hon. Colonel.

Mellor, *R. R.*, C.B.E., T.D., *t.a.* 22/11/22

Lt.-Colonel.

⚔Taylor, R., *T.D.*, *t.a.* 16/2/24

Major.

⚔Clark, J. W., *T.D.* 1/4/20

Captains.

⚔Chambley, R. 29/8/14
⚔Hinchcliffe, W. A. 21/10/20
⚔Howcroft, G. B., *M.C.* 21/10/20
⚔Blakeley, R. 25/2/25
⚔Spencer, F. 22/7/25

Lieutenants.

Hickson, C. 11/5/23
Taylor, G. 11/5/23
⚔Swann, T. H. 23/9/23
⚔Shaw, D. G. 13/5/25
Crossley, W. D. 14/5/25

2nd Lieutenants.

Walker, G. S. 18/11/24
Waite, S. 9/1/25
⚔Stratton, H. 9/5/25
Chadderton, T. 8/11/25
Bridge, H. 9/11/25
Whipp, S. 18/12/25

Adjutant.

Farrell, V. C. [L] Capt. D.W.R. 21/2/24

Quarter-Master.

⚔Tykiff, S., *lt.* 18/8/24

[Uniform—*Scarlet.* Facings—*Scarlet.*]

Supplementary Reserve.

Category B.

2nd Lieutenant.

⚔White, C. G. E. 4/3/26

Digitized by Google

THE BORDER REGIMENT. [34]

East Lancashire Area.

A Laurel Wreath. The Dragon, superscribed "China."

"Havannah," "St. Lucia, 1778," "Alhuhera," "Arroye dos Molinos," "Vittoria," "Pyrenees," "Nivelle," "Nive," "Orthes," "Peninsula," "Alma," "Inkerman," "Sevastopol," "Lucknow," "Relief of Ladysmith," "South Africa, 1899–1902," "Afghanistan, 1919."

The Great War—16 *Battalions*.—"Ypres, 1914, '15, '17, '18," "Langemarck, 1914, '17," "Gheluvelt," "Neuve Chapelle," "Frezenberg," "Bellewaarde," "Aubers," "Festubert, 1915," "Loos," "Somme, 1916, '18," "Albert, 1916, '18," "Bazentin," "Delville Wood," "Pozières," "Guillemont," "Flers-Courcelette," "Morval," "Thiepval," "Le Transloy," "Ancre Heights," "Ancre, 1916," "Arras, 1917, '18," "Scarpe, 1917," "Bullecourt," "Messines, 1917, '18," "Pilckem," "Polygon Wood," "Broodseinde," "Poelcappelle," "Passchendaele," "Cambrai, 1917, '18," "St. Quentin," "Rosières," "Lys," "Estaires," "Hazebrouck," "Bailleul," "Kemmel," "Scherpenberg," "Aisne, 1918," "Amiens," "Bapaume, 1918," "Hindenburg Line," "Epéhy," "St. Quentin Canal," "Beaurevoir," "Courtrai," "Selle," "Sambre," "France and Flanders, 1914–18," "Piave," "Vittorio Veneto," "Italy, 1917–18," "Doiran, 1917, '18," "Macedonia, 1915–18," "Helles," "Landing at Helles," "Krithia," "Suvla," "Landing at Suvla," "Scimitar Hill," "Gallipoli, 1915–16," "Egypt, 1916," "N.W. Frontier India, 1916–17."

Agents—Lloyds Bank, Ltd., Cox's & King's Branch.

Regimental Association—Old Comrades' Association, The Depôt, Carlisle.

Regular and Militia Battalions.

Uniform—Scarlet. *Facings*—Yellow.

1st Bn. (34th Foot) ... ... *York.*
2nd „ (55th „) ... *Khartoum (for Malta).*
Depôt ... ... *Carlisle.*

3rd Bn. (R. Cumberland Mil.) ... ... *Carlisle.*
Record Office ... ... *Preston.*

Territorial Army Battalions.

4th Bn. ... ... *Drill Hall, Strand Road, Carlisle.* | 5th Bn. ... ... *Drill Hall, Pow Street, Workington.*

Colonel ... ... Sinclair-MacLagan, Maj.-Gen. E. G., *C.B., C.M.G., D.S.O.*, ret. pay (*Res. of Off.*) *t.a.* 22/8/23

Officer Commanding Depôt ... Darwell, Maj. G., *M.C.*, Border R. 25/9/25

1st and 2nd Battalions (Regular).

Lt.-Colonels (2).

Harrison, G. H., *D.S.O.* (1) 18/5/23
1/1/19
Ellis, A. J., *D.S.O., p.s.c.* (2) 10/12/25

Majors (8).

Roche-Kelly, E., *D.S.O.* (2) 8/1/16
Melklejohn, J. R., *D.S.O.* (2) 18/1/17
bt. lt.-col. 3/6/19
Sandeman, G. R., *D.S.O., M.C.* (2) 22/10/17
FCForbes-Robertson, J., *D.S.O., M.C.* (1) 16/10/21
bt. lt.-col. 17/10/21
Darwell, G., *M.C.* (1) *d.* 19/10/21
3/6/19
Watson, W., *D.S.O.* (2) 18/5/23
Manly, M. U., *M.C.* (1) 12/6/24
Lay, W. O. (*s.c.*) (1) 10/12/25
3/6/19

Captains (14).

Chatfield, H. L., *M.C.* (*s.c.*) (2) 1/10/15
Carruthers, C. G., *M.C.* (1) 26/1/16
Sole, D. M. A., *D.S.O., p.s.c.* (1) 7/4/16
bt. maj. 3/6/18
Shears, P. J. (2) *Adjt.* 15/8/16
Williams, N. D. (*Adjt. R. Guernsey Mila.*) 26/8/16
Woodforde-Booth, C. V., *M.C.* (2) 1/1/17
Tarleton, G. W. B., *M.C.* (1) 1/1/17
Wright, A. [1] 2/3/17

1st and 2nd Battalions—*contd.*

Captains—contd.

Wood, A. V. H., t. 25/5/20
Ehrenborg, R. K. [L] (2) 22/1/21
Chambers, W. F. H., *M.C.* (1) 14/5/21
O' Brien, G. W., M.C., *t.* 21/5/21
Parvin, C., M.C., *s.* 2/6/21
Morgan, F. R. H. [*l*] (1) 2/6/21
Hayman-Joyce, H. J. (2) 2/6/21
Warren, J. H. B. (1) *d.* 15/6/21
Dunn, P. D. W., D.S.O., M.C. (*Spec. Appt.*) 2/11/21
Procter, T. G. (2) 15/10/23
Craig-McFeely, C. M., *D.S.O., M.B.E., M.C.* (2) 23/2/24
Nichols, J. S., *M.C.* (1) 18/8/24
Wilkinson, A. G. (2) *d.* 1/12/24

Subalterns (34)

Lieutenants.

Walker, C. H., *M.C.* (1) 2/3/17
Ashby, M. A. E. (1) 28/3/17
Smyth, M. (2) 24/4/17
Johnson, T. C. M., w.a. 1/7/17
Prynne, G. M. F. (2) 4/7/17
Hood, J. W., D.S.O., M.C. [1] 7/7/17
Holland, E. L. (2) 25/7/17
Ibberson, G., *M.B.E.* (2) 7/10/17
Blomfield, V. (1) 7/10/17
Thompson, H. T. (1) 19/1/18
Robbins, H. V., a.m. 8/2/18
Campbell, J. G., *M.B.E., M.C.* (2) 16/2/18
Nicholson, M. C. (1) 27/4/18
Shephard, D. C. A. (1) *Adjt.* 27/4/18
Ashton, J. F., c.o. 27/4/18
Murphy, W. J. (1) 1/11/18
Elrington, M., *d.* 12/3/19

1st and 2nd Battalions—*contd.*

Lieutenants—contd.

Samut, F. L. (1) 12/3/19
Flewett, T. E. (1) 21/6/19
Herbert, K. L. (2) 24/10/19
Ryding, W. [1] 26/12/19
Nichol, C. F. (2) *d.* 16/7/21
Chambers, P. J., a.m. 16/7/22
Cooper, H. S. (1) 23/12/23
Blackwell, C. C. (1) 23/12/23
Brewer, E. C. (1) 23/12/23
Watson, P. J. S. (2) 23/12/23
Kington Blair Oliphant, P. J. (1) *d.* 23/12/23
Colbeck, H. E., c.o. 23/12/23
Verbi, J. B., c.o. 31/8/24
Hallward, P. N. R., a.m. 1/2/25
Lord, H. J. (2) 30/8/25
Day, C. J. (2) 30/8/25
Fasson, T. L. (2) 31/1/26
Cottrell-Hill, R. C. (2) 31/1/26

2nd Lieutenants.

Harper, G. H. M. (1) 27/8/24
Bellamy, H. N. (1) 27/8/24
Cargill, D. (2) 30/8/24
Russell, J. T. (1) 29/1/25
Haswell, R. H. (1) 29/1/25
Millar, K. E. F (2) 4/2/26
Winkfield, W. J. (2) 4/2/26
Weld, H. F. (2) 4/2/26
Kington Blair Oliphant, W.Y. (1) 4/2/26
Olsen, H. S. [1] 6/2/26

Adjutants (2).

Shears, P. J., *capt.* (2) 1/12/24
Shephard, D. C. A., *lt.* (1) 17/10/25

Quarter-Masters (3).

Windeler, A., *D.C.M.* (2) *lt.* 13/7/19
Mounsey, W. S., *lt.* (1) 18/11/23
Barnham, W., *d.* 15/1/26
27/12/16
capt. 27/12/24

Digitized by Google

3rd Battalion (Militia).

Hon. Colonel.
Lonsdale, The Earl of, G.C.V.O., T.D., *t.a.* 12/7/08
4/2/91

Major.
⚔Royle, H. G. F., *M.C.* 29/7/18

Captains.
⚔Sleigh, H. P. O. 2/2/15
⚔Kennedy, M. S. N. 2/2/15

4th (Cumberland and Westmorland) Battalion (Territorial).

Drill Hall,
Strand Road, Carlisle.

Hon. Colonel.
⚔*Cavendish-Bentinck*, Lord *H. C.*, T.D. 8/7/93

Lt.-Colonel.
⚔Irwin, T. S. (*Lt.-Col. Res. of Off.*) *t.a.* 16/2/26

Major.
⚔Hargreaves, R. 13/12/23

Captains.
⚔*Mashiter, E. (empld. O.T.C.)* 15/9/17
⚔Tomlinson, T. W. A. †13/12/23
⚔Johnson, A. B. (*Capt. ret. pay*). *t.a.* 31/1/25
⚔Barker, E. H. 27/5/25
Kidd, A. L. 27/6/25
⚔Graham, F. F. 1/3/26

Lieutenants.
Park, N. 6/7/23
Waugh, J. R. 12/12/24
Kidd, S. 6/12/25
⚔Francis, A. K. 8/12/25
Shakeshaft, A. H. 7/6/26
Sedgwick, E. 18/7/26

2nd Lieutenants.
Tyson, E. 12/12/25
Hutchings, G. A. 18/2/26
Swire, J. 12/3/26
Carus, J. G. 6/8/26

Adjutant.
⚔O'Brien, G. W., *M.C.*, Capt. Border R. 17/9/23

Quarter-Master.
⚔Robinson, W. E., *M.B.E., capt.* (*Capt. ret. pay*) 10/5/20

[Uniform—*Scarlet.* Facings—*Yellow.*]

Cadet Units affiliated.
Heversham Grammar School C. Corps.
Queen Elizabeth Grammar School (Kirby Lonsdale) C. Co.

5th (Cumberland) Battalion (Territorial).

Drill Hall,
Pow Street, Workington.

Hon. Colonel.
⚔*Leconfield*, The Lord, *t.a.* 23/10/20

Lt.-Colonel.
⚔Musgrave, J. E., *t.a.* 24/2/26

Major.
⚔*Coxburn, A. E., M.C., T.D.* (*empld. O.T.C.*) 20/1/21

Captains.
⚔Bennett, J. P. 25/2/22
⚔Chicken, A. 9/4/25
⚔Reed, J., *M.C.* 24/9/25
⚔Askew, H. de B., *M.C.* 28/11/25
⚔Butler, W. B., *M.C.* 25/2/26

Lieutenants.
⚔Lowery, H. F. S., *M.C.* 1/7/22
⚔Tiffin, W., *M.M.* 25/10/24
⚔Tucker, G. W., *M.C.* 25/10/24
⚔Johnson, R. E. S., *M.C.* 25/10/24
Sly, W. G. 25/3/26

2nd Lieutenants.
Valentine, J. W. 1/2/23
Tyson, J. B. 17/3/25
Dalzell, H. C. 20/4/25
Watson, D. 1/5/25
Dixon, A. T. S. 10/3/26

Adjutant.
⚔Wood, A. V. H., Capt. Border R. 1/2/25

Quarter-Master.
Wills, R. A., *lt.* 1/5/22

[Uniform—*Scarlet.* Facings—*Yellow.*]

Officer of the General List (T.A.) affiliated.
⚔Johnson, Capt. J. H. (*Rossall Sch. Contgt.. Jun. Div., O.T.C.*) 1/2/25

Digitized by Google

THE ROYAL SUSSEX REGIMENT. [35]

Home Counties Area.

The White (Roussillon) Plume.

"Gibraltar, 1704–5," "Louisburg," "Quebec, 1759," "Martinique, 1762," "Havannah," "St. Lucia, 1778," "Maida," "Egypt, 1882," "Abu Klea," "Nile, 1884–85," "South Africa, 1900–02," "Afghanistan, 1919."

The Great War—23 *Battalions.*—"Mons," "**Retreat from Mons,**" "**Marne, 1914, '18,**" "Aisne, 1914," "**Ypres, 1914, '17, '18,**" "Gheluvelt," "Nonne Bosschen," "Givenchy, 1914," "Aubers," "Loos," "**Somme, 1916, '18,**" "Albert, 1916, '18," "Bazentin," "Delville Wood," "Pozières," "Flers-Courcelette," "Morval," "Thiepval," "Le Transloy," "Ancre Heights," "Ancre, 1916, '18," "Arras, 1917, '18," "Vimy, 1917," "Scarpe, 1917," "Arleux," "Messines, 1917," "**Pilckem,**" "Langemarck, 1917," "Menin Road," "Polygon Wood," "Broodseinde," "Poelcappelle," "Passchendaele," "Cambrai, 1917, '18," "St. Quentin," "Bapaume, 1918," "Rosières," "Avre," "Lys," "Kemmel," "Scherpenberg," "Soissonnais-Ourcq," "Amiens," "Drocourt-Quéant," "**Hindenburg Line,**" "Épehy," "St. Quentin Canal," "Beaurevoir," "Courtrai," "Selle," "Sambre," "France and Flanders, 1914–18." "Piave," "Vittorio Veneto," "**Italy, 1917-18.**" "Suvla," "Landing at Suvla," "Scimitar Hill," "**Gallipoli, 1915.**" "Rumani," "Egypt, 1915–17." "Gaza," "El Mughar," "Jerusalem," "Jericho," "Tell 'Asur." "**Palestine, 1917-18.**" "**N.W. Frontier India, 1915, 1916-17.**" "Murman, 1918–19."

Agents—Lloyds Bank, Ltd., Cox's & King's Branch.

Regimental Journal—"Roussillon Gazette," The Barracks, Chichester.

Regimental Association—Old Comrades' Association, The Barracks, Chichester.

Regular and Militia Battalions.

Uniform—Scarlet. *Facings*—Blue.

1st Bn. (35th Foot) ... ... *Bordon.* | 3rd Bn. (R. Sussex Mil.) ... ... *Chichester.*
2nd „ (107th „) ... ... *Rawal Pindi.* |
Depôt ... ... *Chichester.* Record Office ... ... *Hounslow.*

Territorial Army Battalions.

4th Bn. ... *Drill Hall, Park Street, Horsham.* | 5th Bn. ... ...*Drill Hall, Middle Street, Hastings.*

Allied Battalion of Australian Infantry.

11th Battalion, *Perth, Western Australia.*

Colonel ... ... Osborn, Hon. Brig.-Gen W. L., *C.B., C.M.G., D.S.O.*, ret. pay, *t.a.* 10/5/26

Officer Commanding Depôt ... ... Birkett, Bt. Lt.-Col. R. M., *D.S.O.*, R. Sussex R. 10/3/25

1st and 2nd Battalions (Regular).

Lt.-Colonels (2).

Julius, S. de V. A., *p.s.c.* [*l*] (2) 5/8/23
15/3/20
Bond, C. E., *C.M.G., D.S.O.* (1) 30/9/24
1/1/18

Majors (8).

Woodruffe, J. S., *D.S.O., O.B.E.* (2) 1/9/15
Harman, C., *D.S.O.* (1) 1/9/15
bt. lt.-col. 1/1/18
Birkett, R. M., *D.S.O.* (1) *d.* 18/1/17
bt. lt.-col. 1/1/19
Impey, G. H., *D.S.O.* (2) 18/1/17
bt. lt.-col. 3/6/19
Wigley, A. B. (1) 18/1/17
Foster, T. F. V., *M.C., p.s.c., s.* 5/8/23
3/6/17
Massy, G. J. B. E., *M.C.* (1) 3/9/24
Davies, F. E., *M.C.* (2) 30/9/24

Captains (14).

Dashwood, V. E. C., *M.C.* (2) 10/6/15
Thomson, A. L., *D.S.O.* (2) 10/6/15
Betham, R. J. A., w.a. 11/12/15
Malden, C. C., p.s.c., s. 4/8/17
De Chair, G. H. B. O.B.E., M.C., *s.c.s.* 4/3/17
bt. maj. 1/1/18

1st and 2nd Battalions—*contd.*

Captains—contd.

Holderness, W., *M.C.* (1) 4/8/17
Shackel, G. M., *M.C.* (2) 25/8/17
Christie, L. D., f.o. 19/1/18
Osborne, G. F., *M.C.* (2) *d.* 27/2/20
Wallington, M., *M.C.* (1) 8/7/20
Goring, F. Y. (1) 8/7/20
LeGallais, P. E. M., *A.F.C.* (2) 8/7/20
Clayton, A. C. (1) *Adjt.* 8/7/20
Price, J. E. (1) 22/7/20
bt. maj. 6/8/24
Calver, J. E. (1) 12/8/20
Fearnside-Speed, R. H. C. N., s.f. 22/10/20
Scarth, C. S., M C., *c.o.* 1/1/21
Barton, E. C., *M.C.* (2) 9/3/21
Picton, T., *M.B.E., M.C.* (2) 6/6/21
Head, J. L. (1) *d.* 21/1/24
Rohde, R. H. (2) 20/5/24
Mason, J. I., *M.C.* (1) 30/9/24

Subalterns (34).

Lieutenants.

Cormody, E. K. (1) 4/3/17
Dumbrell, J. H., t. 1/7/17
Prince, T., c.o. 1/7/17
Lane, L. W., M.C., *a.m.* 1/7/17
Upton, E. J., *M.M.* (1) 1/7/17
Golden, H., i. 1/7/17
Prince, G. W., *M.C.*, (2) 1/7/17
Thompson, F. H. (2) 7/10/17
Cassels, J. S., M.C., *t.* 29/3/18
Poole, S. (1) 13/8/18
Ford, A. R., w.i. (*Garr. Adjt.*) 20/8/18
Von der Heyde, J. L., *M.C.* (1) 7/9/18
Peckitt, C. R. (1) 1/11/18
Laing, P. S., c.o. 1/11/18

1st and 2nd Battalions—*contd.*

Lieutenants—contd.

Whistler, L. G., *d.* 12/3/19
Thornton, G. E. (2) 12/3/19
Kirkby, S. A. H., M.C. (2) *Adjt.* 21/6/19
Wilson, J. H., w.i. 21/2/20
Early, H. N., w.a. 20/12/20
Breeds, J. L. (2) 20/12/20
Finnis, A. F., c.o. 20/12/20
Matthews, L. B. (2) 20/12/20
Helme, R. M. (1) *d.* 20/12/20
Mumford, A. K. (2) 20/12/20
Macnab, G. A. C. (*Spec. Appt.*) 16/7/21
Oborne, F. V. (1) 16/7/21
Malpass, H. H. (*Spec. Appt.*) 17/12/21
Shaw, D. R. E. (1) 17/12/21
Hayne, R. H. R. (1) 16/7/22
Holmes, J. C. (2) *d.* 16/7/22
Gorringe, G. T. J. (2) 24/12/22
Woodruffe, E. D. S. (2) 31/8/24
Goring, H. (2) 30/8/25
Gilbert, J. R. D. (2) 30/8/25

2nd Lieutenants.

Thompson, R. O. V. (2) 27/8/24
Floyd, R. P. (1) 27/8/24
Speld Soote, R. C. (1) 27/8/24
Bellamy, J. L. (1) 30/8/24
Halsey, T. A. (2) 18/12/24
McCully, J. J. (1) 29/1/25
Whitty, J. P. N. (2) 29/1/25
Davidson-Houston, A. C. (1) 3/9/25
Odling-Smee, A. J. (2) 3/9/25
Oliver, D. H. (1) 3/9/25
Le Mesurier, R. E. (1) 3/9/25

Adjutants (2).

Kirkby, S. A. H., *M.C.*, *t.* (2) 25/11/24
Clayton, A. C., *capt.* (1) 1/6/26

Digitized by Google

1st and 2nd Battalions—*contd.*

Quarter-Masters (3).
Eastick, A., *M.B.E.*, *d.* 18/2/11
maj. 18/2/26
Clarke, J. E., *O.B.E.* (2) 25/8/14
capt. 25/8/17
Frazier, C. H., *M.C.* (1) 25/8/14
capt. 25/8/17
28/7/22

3rd Battalion. (Militia.)

Hon. Colonel.
⚔*Richmond and Gordon*, The Duke of, K.G., G.C.V.O., C.B. (*King's Body Guard for Scotland*) *t.a.* 14/6/08
27/5/06

Captains.
⚔Churchill-Longman, W. B. 2/2/15
⚔Magrath, J. S. 13/12/15

4th Battalion (Territorial).

Drill Hall,
Park Street, Horsham.

Hon. Colonel.
⚔*Osborn*, Hon. Brig.-Gen. *W. L.*, C.B., C.M.G., D.S.O., ret. pay (*Col. R. Sussex R.*) *t.a.* 10/7/26

Lt.-Colonel.
⚔Godman, C. R. B., *T.D.*, *t.a.* 13/3/24

Major.
⚔Warren, J. R., *M.C.*, *T.D.*, *t.a.* 5/9/21

Captains.
⚔Middleton, R. C. G., *M.C.*, *t.a.* 29/5/17
bt. maj. 9/1/26
⚔Wyatt, R. J. P., *M.C.* (*bt. maj.*) 30/5/17
⚔Strapp, F. W., *M.C.* 15/7/23
⚔Peacock, W. M., *t.a.* 20/5/25
Tyrwhitt-Drake, F. J. 18/11/25

Lieutenants.
Boyd, J. H. 27/8/23
Bridge, A. E. P. 5/3/25
⚔Stacey, F. F. B. 27/7/25
Beckwith, J. M. 1/10/25

2nd Lieutenants.
Parris, J. E. 2/9/25
Drummond-Murray, E. J. 19/1/26
Nix, C. F. A. 3/8/26

Adjutant.
⚔Cassels, J. S., *M.C.*, Lt. R. Sussex R. (*temp. Capt. T.A.* 2/6/24) 2/6/24

4th Battalion (Territorial)—*contd.*

Quarter-Master.
⚔Wraight, W. F., *capt.* 21/10/14

[Uniform—*Scarlet.*
Facings—*Blue.*]

Cadet Units affiliated.
Midhurst Grammar School C. Corps.
Shoreham Grammar School C. Corps.
Ovingdean School C. Corps.
Warren Farm School C. Corps.

5th (Cinque Ports) Battalion (Territorial).

The arms of the Cinque Ports.

Drill Hall, Middle Street, Hastings.

Hon. Colonel.
Beauchamp, Rt. Hon. the Earl, K.G., K.C.M.G., T.D., *t.a.* 8/1/14

Lt.-Colonel.
⚔Hornblower, T. B., *T.D.*, *t.a.* 16/2/26

Major.
⚔Fazan, E. A. C., *M.C.*, *T.D.* 21/7/20

Captains.
⚔Wallace, E. G. (*Lt. Res. of Off.*) *t.a.* 21/7/20
⚔Whiteman, B., *M.C.*, *t.a.* 20/5/22
⚔Grant, A. J. S. 8/7/22
⚔Hissey, B. S. 22/7/22
⚔Woodhams, J. P. 22/7/22

Lieutenants.
Hillman, R. A. E. 10/1/24
Cleaver, R. D. M. 10/1/25
Bannister, F. M. 14/2/25
Salinger, C. G. F. 9/4/26

2nd Lieutenants.
Young, M. A. 14/5/24
Pitcher, J. S. 15/11/24
Thompson, P. A. G. H. 20/1/25
Clarke, D. A. D. C. 3/6/25
1/6/24
Lowe, C. E. 9/7/25

Adjutant.
⚔Dumbrell, J. H., Lt. R. Sussex R. (*temp. Capt. T.A.* 1/5/25) 1/5/25

Quarter-Master.
⚔Plews, H., *O.B.E.*, *capt.* 30/9/14
11/1/14

[Uniform—*Scarlet.*
Facings—*Blue.*]

Cadet Units affiliated.
Temple Grove (Eastbourne) C. Corps.
Mayfield College C. Corps.

Supplementary Reserve.

Category B.

2nd Lieutenants.
Feeny, J. P. 19/11/24
Vauquelin, D. M. B. 19/11/24
Evans, C. D. 14/3/25
Bryant, A. C. 1/8/25
King, K. F. 23/12/25
Hose, H. C. R. 3/3/26
Bradley, R. M. 7/4/26

Digitized by Google

THE HAMPSHIRE REGIMENT. [37]

Wessex Area.

The Royal Tiger, superscribed "India."

"Blenheim," "Ramillies," "Oudenarde," "Malplaquet," "Dettingen," "Minden," "Tournay," "Barrosa," "Peninsula," "Taku Forts," "Pekin, 1860," "Charasiah," "Kabul, 1879," "Afghanistan, 1878–80," "Burma, 1885–87," "Paardeberg," "South Africa, 1900–02."

The Great War—36 *Battalions.*—"Le Cateau," "Retreat from Mons," "Marne, 1914, '18," "Aisne, 1914," "Armentières, 1914," "Ypres, 1915, '17, '18," "St. Julien," "Frezenberg," "Bellewaarde," "Somme, 1916, '18," "Albert, 1916," "Guillemont," "Ginchy," "Flers-Courcelette," "Thiepval," "Le Transloy," "Ancre Heights," "Ancre, 1916," "Arras, 1917, '18," "Vimy, 1917," "Scarpe, 1917, '18," "Messines, 1917," "Pilckem," "Langemarck, 1917," "Menin Road," "Polygon Wood," "Broodseinde," "Poelcappelle," "Passchendaele," "Cambrai, 1917, '18," "St. Quentin," "Bapaume, 1918," "Rosières," "Lys," "Estaires," "Hazebrouck," "Bailleul," "Kemmel," "Béthune," "Tardenois," "Drocourt-Quéant," "Hindenburg Line," "Havrincourt," "Canal du Nord," "Courtrai," "Selle," "Valenciennes," "Sambre," "France and Flanders, 1914–18." "Italy, 1917–18." "Kosturino," "Struma," "Doiran, 1917, '18," "Macedonia, 1915–18." "Helles," "Landing at Helles," "Krithia," "Suvla," "Sari Bair," "Landing at Suvla," "Scimitar Hill," "Gallipoli, 1915–16." "Egypt, 1915–17." "Gaza," "El Mughar," "Nebi Samwil," "Jerusalem," "Jaffa," "Tell 'Asur," "Megiddo," "Sharon," "Palestine, 1917–18." "Aden." "Shaiba," "Kut al Amara, 1915, '17," "Tigris, 1916," "Baghdad," "Sharqat," "Mesopotamia, 1915–18." "Persia, 1918–19." "Archangel, 1919." "Siberia, 1918–19."

Agents—Lloyds Bank, Ltd., Cox's & King's Branch.

Regimental Journal—Hampshire Regimental Journal, Regimental Depôt, Winchester.

Regimental Associations—Hampshire and Isle of Wight Military Aid Fund, The Barracks, Winchester. The Hampshire Regiment Comrades Association, The Barracks, Winchester.

Regular and Militia Battalions.

Uniform—Scarlet. *Facings*—Yellow.

1st Bn. (37th Foot) ... ... *Jubbulpore.*
2nd „ (67th „) ... ... *Plymouth.*
Depôt ... ... *Winchester.*
3rd Bn. (Hampshire Mil.) ... ... *Winchester.*
Record Office ... ... *Exeter.*

Territorial Army Battalions.

4th Bn. ... ... *Castle Hill, Winchester.*
5th/7th Bn. ... 32, *Carlton Place, Southampton.*
6th Bn.... *Connaught Drill Hall, Portsmouth.*
8th „ ... *Drill Hall, Newport, I. of W.*

Allied Regiment of Dominion of New Zealand ... ... The Wellington West Coast Regiment, *Wanganui.*

Colonel ... ... Haking, Gen. *Sir* Richard C. B., *G.B.E., K.C.B., K.C.M.G., p.s.c., s.* 30/7/24

Officer Commanding Depôt ... Mills, Maj. D., Hampshire R. 15/4/26

1st and 2nd Battalions (Regular)

Lt.-Colonels (2).

Morley, L. C., *C.B.E.* (2) 1/10/23
1/1/19
Allen, R. S. *D.S.O., p.s.c., n.s.* (1) 27/3/24
1/1/18

Majors (8).

Middleton, W. H., *D.S.O.* (2) 13/6/15
bt. lt.-col. 1/1/19
Frisby, H. G. F. (1) 22/10/17
Mills, D. (2) *d.* 28/1/18
Perkins, G. F., *D.S.O., p.s.c.* [*I*] *s.* 22/4/18
bt. lt.-col. 1/1/19
Johnston, R. D., *C.B.E.* (*s.c.*) (2) 22/4/18
Gribbon, H. H., *D.S.O., s.* (1) 27/3/24
bt. lt.-col. 28/3/24
Corner, E. A., *O.B.E., s.* 24/1/26
Venour, C. M. H., *O.B.E.* [2] (1) 14/3/26

Captains (14).

Atchison, F. A. (2) 21/10/14
im Thurn, B. B. von B., *D.S.O., M.C.* (2) 1/11/14
bt. maj. 3/6/19
Le Hunte, J. [*I*] (1) 10/11/14

1st and 2nd Battalions—*contd.*

Captains—contd.

Wheeler, E. G., M.C., *t.* 28/4/15
Edsell, G. L. (*s.c.*) *s.* 1/5/15
Johnston, K. A., D.S.O., *c.o.* 1/10/15
Silk, F. A., t. 1/10/15
Westmorland, H. C., D.S.O., *m.c.* 3/3/16
Pletts, G. S., s.f. 3/1/18
21/10/14
Cadoux-Hudson, P. H., *M.C.* (2) 25/8/16
Fawkes, C. D., *M.C.* (2) 1/1/17
Rowe, E. W. T. (2) 1/1/17
Smythe, C. C., *M.C.* (1) *d.* 1/1/17
Gill, A. R., s.f. 23/2/17
May, H. W. M., *M.C.* (1) 9/4/17
Day, W. H. (*Detn. Bks.*) 20/5/21
Newnham, H.C.C., M.C. (2) *Adjt.* 4/8/21
Playford, C. R. B. (1) 27/8/21
Kenny, C. A. (1) 4/4/23
26/11/21
Edwards, G. E., *M.C.* (1) 12/9/23
Smith, V. C. E. (2) 12/9/23
Breacher, J. B. (1) 1/10/23
Baker, E. G., t. 18/1/25
Watts, J. W. (2) 1/2/25
Mackay, H. A. D. (1) 1/5/26
Churcher, L. H., s. 4/5/26
Gullick, W. M., *M.C.* (2) *d.* 4/5/26

Subalterns (34).

Lieutenants.

Cuddon, P., *M.C.* (2) 14/9/17

1st and 2nd Battalions—*contd.*

Lieutenants—contd.

Armstrong, R. H. (2) 7/10/17
Sergeant, G. O. H., *M.C.* (2) 19/1/18
Oxborrow, C. O., M.C., *s.* 19/1/18
Spencer, J. L., M.C. (1) Adjt. 16/2/18
Fowler-Esson, J. P., M.C., *c.o.* 16/2/18
VC Moore, M. S. S. 16/2/18
Hook, D. F., *M.B.E. M.C.* (2) 27/4/18
Anderson, J. J., t. 11/9/18
Collins, W. H., M.C., *i.v.* 16/10/18
Gill, N. R. de la L., *d.* 4/2/19
Koe, A. R. W. S., M.B.E., *c.o.* 12/3/19
Clegg, J. A. (1) 12/3/19
Foot, W. P. (2) [1] 9/5/19
Miles-Bailey, G. M. (1) 4/6/19
Lambert, H. F., M.C., *c.o.* 21/6/19
Hill, H. (2) 26/12/19
Chamberlain, d'E. G. (2) *d.* 21/2/20
Dore, W. A. (2) 21/8/20
Maughan, T. (2) 20/12/20
Lawes, O. F. (1) 20/12/20
Mason, W. G. (2) 20/12/20
Phillips, H. C. (2) 20/12/20
Wyatt, A. W., c.o. 16/7/21
Lindley, H. G. (1) *d.* 16/7/21
Lee, J. M. (1) 17/12/21

Digitized by Google

1st and 2nd Battalions—*contd.*

Lieutenants—contd.

Platt-Higgins, D. M. (2) 17/12/21
Goff, I. M. (Spec. Appt.) 23/12/23
Talbot, V. D. L. (1) 31/8/24
Jackson, A. C. F. (1) 30/8/25
Robinson, J. H. H. (1) 30/8/25
Chandler, R. (1) 31/1/26
Robinson, A. O. (1) 31/1/26

2nd Lieutenants.

Martin, S. J. (1) 30/8/24
Lashmore, D. E. (2) 3/9/25
Keane, J. C. (1) 3/9/25
Browne, G. D. (1) 4/2/26
Hudson, J. C. (1) 4/2/26
Sams, C. E. V. (2) 4/2/26
Sanguinetti, W. S. S. (2) 4/2/26

Adjutants (2).

Newnham, H. C. C., *M.C., capt.* (2) 1/2/24
Spencer, J. L., *M.C., lt.* (1) 11/11/25

Quarter-Masters (3).

Tyler, A. T. J., *lt., d.* 15/2/19
Hobbs, G., *lt.* (2) 15/2/19
Jeffery, H. J., *lt.* (1) 6/8/26

3rd Battalion (Militia).

Hon. Colonel.

Selborne, Rt. Hon. the Earl of, K.G., G.C.M.G. (*Hon. Lt.-Col. in Army*) 21/6/08 28/7/08

Captains:

⚔Rose, G. T. 26/2/15
⚔*Collins, H. J.* 26/2/15
Wilson, R. E. 26/2/15
⚔Prendergast, A. F. C. V. 6/4/16

4th Battalion (Territorial).

Castle Hill, Winchester.

Hon. Colonel.

Cave, Sir *T. Sturmy*, C.B.E., V.D., T.D. K.C.B., 11/4/09

Lt.-Colonel.

⚔Footner, F. L., *D.S.O., T.D., t.a.* 12/5/20
bt. col. 12/5/24

Major.

⚔Parsons, B. E. T., *D.S.O., T.D., t.a.* 10/8/18

Captains.

⚔*Reeks, N.* 1/6/16
⚔*Stilwell, J. G.* 1/6/16
⚔Harris, J. H., *M.C.* 1/6/16
⚔Brooks, H. J., *D.S.O., M.C.* 25/7/20
⚔Gillett, R. B. 31/7/20
⚔Gotelee, R. H., *M.C.* 25/8/21
⚔Stedman, A. H. D. 1/10/24

4th Battalion (Territorial)—*contd.*

Lieutenants.

Simmons, V. A. 30/7/19
Stedman, D. W. 1/1/23
⚔Castle, H. F. L. 11/7/23
Macpherson, J. G. 13/8/23
Barton, F. W. 14/10/24
Guest, R. R. F. 15/11/24
Wansbrough, A. G. 27/7/25
Stilwell, N. T. 11/2/26

2nd Lieutenants.

Nicoll, D. P. 24/4/23
Duncombe-Anderson, A. J. 4/8/26

Adjutant.

⚔Wheeler, E. G., *M.C.*, Capt. Hampshire R. 18/6/26

Quarter-Master.

⚔George, F. J. 1/4/20
capt. 1/6/16

[Uniform—*Scarlet.* Facings—*Yellow.*]

Cadet Units affiliated.
1/4th & 2/4th C. Bns. Hampshire R.

5th/7th Battalion (Territorial).

32, Carlton Place, Southampton.

Hon. Colonel.

Perkins, E. K., C.B.E., V.D. 1/4/25

Lt.-Colonel.

⚔Palmer, C. W. G., *O.B.E., T.D., t.a.* 28/2/26

Major.

⚔Templemore, *The Lord, D.S.O., O.B.E.* (*Maj. Res. of Off.*) 28/2/26

Captains.

⚔Druitt, G. T. 1/6/16
⚔Elliott, C. E. 1/6/16
⚔Collins, S. H., *M.C., T.D.* 1/6/16
bt. maj. 9/1/26
⚔Malim, A. W. 1/6/16
⚔Faull, F. O. 8/5/23
⚔New, J. G. 9/5/23

Lieutenants.

⚔Pearce, T. C. G. 1/7/17
⚔Machon, N. L. E. 25/7/18
⚔Keeping, F. 10/7/21
Hill, A. W. L. 1/10/23
Robson, E. H. 12/4/26
Mountford, P. G. 19/5/26

5th/7th Battalion (Territorial)—*contd.*

2nd Lieutenants.

Fletcher, F. H. 16/6/24
Perkin, G. H. 21/1/25
Bracken, W. R. 24/7/25
Gooch, R. D. 28/7/25
Beddoes, E. W. M. 6/2/26 13/3/25
Kennedy, H. R. 17/2/26
Randall-Jones, J. C. 31/7/26

Adjutant.

⚔Silk, F. A., Capt. Hampshire R. 26/3/24

Quarter-Master.

⚔Pigden, F., *M.B.E., capt.* 5/12/14

[Uniform—*Scarlet.* Facings—*Yellow.*]

Officer of the General List (T.A.) affiliated.

⚔Harris, Maj. H. J. (*Rugby Sch. Contgt., Jun. Div., O.T.C.*) 1/5/25

Cadet Unit affiliated.
5th/7th C. Bn. Hampshire R.

6th (Duke of Connaught's Own) Battalion (Territorial).

Connaught Drill Hall, Portsmouth.

Hon. Colonel.

⚔*Field-Marshal* H.R.H. The Duke of *Connaught and Strathearn*, K.G., K.T., K.P., G.C.B., G.C.S.I., G.C.M.G., G.C.I.E., G.C.V.O., G.B.E., V.D., *Col. G. G'ds. & R.A.S.C., Col.-in-Chief H.L.I., Rifle Bde., and R.A.M.C., Personal A.D.C. to the King* 25/3/92

Lt.-Colonel.

⚔Curtis, G. R., *T.D., t.a.* 16/2/24

Major.

⚔Stallard, R. T., *t.a.* †17/2/24

Captains.

⚔Blackmore, L. W. S. 8/3/22
⚔Knight, A. E. 1/4/22
⚔Tanner, W. S. 22/7/22
⚔Spurgin, R. H. 23/12/22
⚔Sandy, H. J. †13/6/25

Lieutenants.

Fellows, D. W. L. 1/10/22
Turner, H. 1/1/24
⚔Mullins, G. E. O. 25/3/25
Simey, W. S. 9/4/25
Corben, H. E. 14/6/25
Blake, H. A. 15/6/25
Rea, F. O. 23/11/25

2nd Lieutenant.

Foster, H. R. M. 25/3/25

Digitized by Google

6th Battalion (Territorial)—*contd*.

Adjutant.

⚔Anderson, J. J., Lt. Hampshire R. (*temp. Capt. T.A.* 12/3/26) 12/3/26

Quarter-Master.

⚔Pragnell, J., *capt.* 26/9/14

[Uniform—*Scarlet*. Facings—*Yellow*.]

Cadet Unit affiliated.
6th C. Bn. Hampshire R.

8th (Isle of Wight Rifles, "Princess Beatrice's") Battalion (Territorial).

Drill Hall, Newport, Isle of Wight.

Colonel-in-Chief.

THE KING.

Lt.-Colonel.

⚔St. Aubyn, E. G., *D.S.O.* (*Lt.-Col. Res. of Off.*) *t.a.* 12/1/25

Majors.

⚔Ellery, C. L., *O.B.E.*, *T.D.*, *t.a.* 7/2/15
⚔Raymond, G., *T.D.* 22/7/20

Captains.

⚔Brannon, C. W., *M.C.* 3/8/17
⚔Rousell, P. W. 1/1/21
⚔Fardell, J. G. 19/10/22
⚔Pugh, J. C. 4/11/25

Lieutenants.

⚔Damp, F. H. J., *M.C.* 20/8/20
⚔Thorn, W. S. 1/4/21
Gadd, F. E. 26/11/23
Dockrill, A. D. 1/12/23
Duka, T. W. G. 21/8/25

2nd Lieutenants

Barnes, H. C. V. B. 21/11/24
⚔Masters, C. F. 9/5/25
⚔Peerman, C. L. 7/7/26

Adjutant.

⚔Baker, R. G., Capt. Hampshire R. 25/11/25

Quarter-Master.

⚔Giddens, G., *capt.* 9/1/15

[Uniform—*Green*. Facings—*Black*.]

Cadet Unit affiliated.
8th C. Bn Hampshire R.

Supplementary Reserve.

Category B.

2nd Lieutenants.

⚔Curtis, C. 17/12/24
Poole, E. G. B. 20/6/25
Ainsworth, G. I. 15/7/25

Digitized by Google

THE SOUTH STAFFORDSHIRE REGIMENT. [38]

North Midland Area.

The Sphinx, superscribed "Egypt."
"Guadaloupe, 1759." "Martinique, 1762." "Monte Video." "Rolica." "Vimiera." "Corunna." "Busaco." "Badajoz." "Salamanca." "Vittoria." "St. Sebastian." "Nive." "Peninsula." "Ava." "Moodkee." "Ferozeshah." "Sobraon." "Pegu." "Alma." "Inkerman." "Sevastopol." "Lucknow." "Central India." "South Africa, 1878-79." "Egypt, 1882." "Kirbekan." "Nile, 1884-85." "South Africa, 1900-02."

The Great War—18 *Battalions*.—"Mons." "Retreat from Mons." "Marne, 1914." "Aisne, 1914, '18." "Ypres, 1914, '17." "Langemarck, 1914, '17." "Gheluvelt." "Nonne Bosschen." "Neuve Chapelle." "Aubers." "Festubert, 1915." "Loos." "Somme, 1916, '18." "Albert, 1916, '18." "Bazentin." "Delville Wood." "Pozières." "Flers-Courcelette." "Morval." "Thiepval." "Ancre, 1916." "Bapaume, 1917, '18." "Arras, 1917, '18." "Scarpe, 1917, '18." "Arleux." "Bullecourt." "Hill 70." "Messines, 1917, '18." "Menin Road." "Polygon Wood." "Broodseinde." "Poelcappelle." "Passchendaele." "Cambrai, 1917, '18." "St. Quentin." "Lys." "Bailleul." "Kemmel." "Scherpenberg." "Drocourt-Quéant." "Hindenburg Line." "Havrincourt." "Canal du Nord." "St. Quentin Canal." "Beaurevoir." "Selle." "Sambre." "France and Flanders, 1914-18." "Piave." "Vittorio Veneto." "Italy, 1917-18." "Suvla." "Landing at Suvla." "Scimitar Hill." "Gallipoli, 1915." "Egypt, 1916."

Agents—Lloyds Bank, Ltd., Cox's & King's Branch.

Regimental Journal—"The Staffordshire Knot," Crownhill Hutments, Plymouth.
Regimental Association—Old Comrades' Association, The Green Farm, Whittington, Staffs.

Regular and Militia Battalions.

Uniform—Scarlet. *Facings*—White.

1st Bn. (38th Foot) ... *Bombay and Decaan.* | 3rd Bn. (1st K.O. Stafford Mila.) ... *Lichfield.*
2nd „ (80th „) *Plymouth (for Shorncliffe).* | 4th „ (1st K.O. Stafford Mila.) ... *Lichfield.*
Depôt ... ... *Lichfield.* | Record Office ... ... *Lichfield.*

Territorial Army Battalions.

5th Bn. ... ... *Drill Hall, Walsall.* | 6th Bn. *Drill Hall, Stafford Street, Wolverhampton.*

Colonel ... ... Tucker, Lt.-Gen. *Sir* Charles, *G.C.B., G.C.V.O.*, ret. pay [R] 1/9/11
8/10/09

Officer Commanding Depôt... ... Keene, Maj. P. F., S. Stafford R. 26/6/24

1st and 2nd Battalions (Regular).

Lt.-Colonels (2).

Commings, P. R. C., *D.S.O., p.s.c.* (2) *C.M.G.*, 1/1/25
3/6/17
Minshull-Ford, J. R. M., *D.S.O., M.C.* [*I*] (1) 2/1/25
bt. col. 1/7/26

Majors (8).

Roche, W. W. (2) 22/10/17
Frisell, C. W., *D.S.O., M.C., p.s.c., s.* 3/2/21
bt. lt.-col. 3/6/19
Glover, G. de C., *D.S.O., M.C., p.s.c.* (2) 25/2/22
3/6/17
Keene, P. F. (2) *d.* 7/10/23
Blockey, H. S. (1) 28/5/24
Chaytor, J. C., *D.S.O., M.C., p.s.c.* (2) 19/11/24
3/6/16
Shore, H. K. (1) 1/1/25
1/1/19
Dawes, G., *D.S.O., M.C.* (1) 25/4/25
1/1/17

Captains (14).

Foulkes, K., m.c. 26/5/15

1st and 2nd Battalions—*contd.*

Captains—contd.

Twiss, D. C., *M.C.* (1) *d.* 12/8/15
Burt, C. S., D.S.O., *c.o.* 12/8/15
Duck, F. P., D.S.O., *w.s.* 29/12/15
Bartlett, C. E. C., *M.C., A.M.* (1) 1/1/16
Ward, F., t. 1/7/16
Turner, J. R. T. (1) 1/1/17
Treacher, F., M.C. [L] (*Spec. Appt.*) 1/1/17
bt. maj. 3/6/19
McCormick, H., M.C., *s.* 18/3/17
Green, W. C., *M.C.* (1) 28/12/17
Jones-Mitton, G. H. N., t.v. 17/7/20
Benoy, J. M. (2) *Adjt.* 16/1/21
Thomas, W. F. P., M.C., *c.o.* 10/8/21
Benoy, J. F., s. 6/4/21
Hassell, L. L., D.S.O., M.C. *c.o.* 6/7/21
Hearn, G. W. R. (1) 6/7/21
Dickins, W. A., *M.C.* (1) 9/3/23
Taylor, B. R., *M.C.* (2) 4/4/23
Dixon, S. F., *M.C.* (2) 9/7/23
Lee, A. W., *M.C.* (1) *s.c.s.* 7/10/23
Baillon, J. A., *M.C.* (2) 7/10/23
Donovan, R. B. (2) *d.* 12/8/25
Greenwood, A. C. O., t. 21/10/25
Oxlade, E. R. (Spec. Appt.) 1/1/26
Bygott, J. F., *M.C.* (2) 1/1/26
Hall, R. M., M.C., *c.o.* 4/2/26
Simpson, C. V. (1) *adjt.* 4/2/26
Fleur, W. H., M.C., *t.v.* 29/3/26
Vale, W. L. (1) 29/3/26
Ricketts, C. H., *M.B.E., M.C.* (2) 1/6/26
Cottam, A. E., *M.C.* (2) 31/7/26

1st and 2nd Battalions—*contd.*

Subalterns (24).

Lieutenants.

Turner, G., *M.C.* (1) 26/11/17
Houle S. H. (2) 1/11/18
Stevens, D., *M.M.* (2) 13/4/19
Gordon, C. V. T. (1) *d.* 26/12/19
Renny, G. S., c.o. 21/2/20
Stenning, W. A. H. (1) 30/1/21
Renny, P. L. G., c.o. 17/12/21
Still, G. L. (2) 16/7/22
Mason, S. C., *d.* 24/12/22
van Outryve d'Ydewalle, A. E. P. F. M. G. (2) 24/12/22
Watson, E. C. (2) 24/12/22
Smith, C. R. I. L. (1) 14/7/23
Cooper, R. W. H. (2) *d.* 14/7/23
Biggie, B. N. R., c.o. 23/12/23
McOstrich, F. I. N. (*Ind. Sig. Corps*) 23/12/23
Fox, P. M. (1) 23/12/23
Finlinson, N. W. (2) 1/2/25
Kell, J. V. W. (2) 1/2/25
Gordon, T. P. (1) 30/8/25
Moore, W. L. (2) 31/1/26
Brodhurst, H. M. (1) 31/1/26

2nd Lieutenants.

Street, C. A. (2) 25/8/24
Lawes, H. R. K. L. (2) 30/8/24
Thackeray, M. R. W. (1) 30/8/24
Olivier, H. A. A. (2) 21/10/24
Sewter, W. O. (2) 18/12/24
Pepper, C. W. A. (2) 4/2/26
Inkson, E. J. (2) 4/2/26
Sladen, B.M.A. (1) 4/2/26
Pearn, W. H. (1) 4/2/26

Digitized by Google

1st and 2nd Battalions—*contd.*

Adjutants (2).

Benoy, J. M., *capt.* (2) 4/2/26
Simpson, C. V., *capt.* (1) 18/7/26

Quarter-Masters (3).

Snape, E., *lt., d.* 9/8/19
Dutton, G. (1) 9/12/16
capt. 9/12/24
Gill, A., *lt.* (2) 3/1/25

3rd Battalion (Militia).

Hon. Colonel.

⚔*Broun, M. A. W.* (*Hon. Lt.-Col. in Army*) 14/6/08
5/4/05

Captains.

⚔Taunton, B. T. G. 1/2/15
⚔*Hill, C. H.* 9/2/16

4th Battalion (Militia).

Captains.

⚔*Inglis, H. W.*, Lt. ret. pay 9/8/12
Evans, T. W. P. 7/3/16

5th Battalion (Territorial).

Drill Hall, Walsall.

Hon. Colonel.

Dartmouth, Rt. Hon. the Earl of, K.C.B., V.D., T.D., *t.a.* 1/4/08

Lt.-Colonel.

⚔Wilson, E. A., *M.C.*, *t.a.* 16 2/22
bt. col. 16/2/26

Major.

⚔Machin, A. E. 19/7/24

Captains.

Lindop, C. A. B. 2/8/22
⚔Muller, L. G. 28/11/23
Turner, T. A. 28/11/23
⚔L'Estrange, L. 13/12/24
Stephenson, F. S. D. 15/8/25

Lieutenants.

Francombe, K. W. 19/12/22
Heinming, G. E. 6/7/23
Bird, F. 26/2/26

5th Battalion (Territorial)—*contd.*

2nd Lieutenants.

Huband, H. S. 14/11/24
Mortimore, C. H. 22/12/24
Hatcher, P. R. 13/7/25
Lindop, H. H. 29/12/25
Thacker, A. H. 6/3/26
Bullock, J. G. 28/7/26

Adjutant.

⚔Greenwood, A. C. O., Capt. S. Stafford R. 1/6/26

Quarter-Master.

⚔Duffield, W. C., *capt.* 17/10/15

[Uniform—*Scarlet.* Facings—*White.*]

6th Battalion (Territorial).

Drill Hall, Stafford Street, Wolverhampton.

Hon. Colonel.

⚔*Law, F. W. B.*, D.S.O., T.D. 10/2/26

Lt.-Colonel.

⚔Thursfield, J. H., *M.C.*, *T.D.*, *t.a.* 16/2/22
bt. col. 16/2/26

Major.

⚔Elwell, G., *M.C.* 6/6/23

Captains.

⚔Hanford, H. 1/6/16
⚔Slater, P. J., *D.F.C.* 1/6/16
⚔Mander H. V., *M.C.* 1/6/16
⚔Highfield-Jones, P. H., *M.C.* 20/5/18
⚔Maitland, S. G., *M.C.* 1/8/24

Lieutenants.

Law, F. E. 28/9/18
⚔Chipman, E. T. 27/7/20
28/5/19
Gibbons, W. E. 1/1/21
Holcroft, F. H. T. 16/7/22
Mactier, H. S. C. 25/7/23

2nd Lieutenants.

Gibbons, P. E. 19/11/24
Comyn, V. A. 13/3/25
Stevens, J. W. 8/5/25
Oxenham, J. R. 21/6/26

Adjutant.

⚔Ward, F., Capt. S. Stafford R. 15/10/24

Quarter-Master.

⚔Horsman, H., *lt.* 7/12/25

[Uniform—*Scarlet.* Facings—*White.*]

Supplementary Reserve.

Category B.

2nd Lieutenant.

Wynne, J. O. 2/1/2

Digitized by Google

THE DORSETSHIRE REGIMENT. [39]

Wessex Area.

"Primus in Indis."

The Castle and Key, superscribed "Gibraltar, 1779–83," and with the Motto "*Montis Insignia Calpe*" underneath. The Sphinx superscribed "Egypt."

"Plassey," "Martinique, 1794," "Marabout," "Albuhera," "Vittoria," "Pyrenees," "Nivelle," "Nive," "Orthes," "Peninsula," "Ava," "Maharajpore," "Sevastopol," "Tirah," "Relief of Ladysmith," "South Africa, 1899–1902."

The Great War—13 *Battalions*.—"Mons," "Le Cateau," "Retreat from Mons," "Marne, 1914," "Aisne, 1914," "La Bassée, 1914," "Armentières," "Ypres, 1915, '17," "Gravenstafel," "St. Julien," "Bellewaarde," "Somme, 1916, '18," "Albert, 1916, '18," "Fiers-Courcellette," "Thiepval," "Ancre, 1916, '18," "Arras, 1917," "Scarpe, 1917," "Messines, 1917," "Langemarck, 1917," "Polygon Wood," "Broodseinde," "Poelcappelle," "Passchendaele," "St. Quentin," "Amiens," "Bapaume, 1918," "Hindenburg Line," "Epéhy" "Canal du Nord," "St. Quentin Canal," "Beaurevoir," "Cambrai, 1918," "Selle," "Sambre," "France and Flanders, 1914–18." "Suvla," "Landing at Suvla," "Scimitar Hill," "Gallipoli, 1915," "Egypt, 1916," "Gaza," "El Mughar," "Nebi Samwil," "Jerusalem," "Tell 'Asur," "Megiddo," "Sharon," "Palestine, 1917–18." "Basra," "Shaiba," "Kut al Amara, 1915, '17." "Ctesiphon," "Defence of Kut al Amara." "Baghdad," "Mesopotamia, 1914–18."

Agents—Lloyds Bank, Ltd., Cox's & King's Branch.

Regimental Association—Old Comrades' Association, The Depôt, Dorchester.

Regular and Militia Battalions.

Uniform—Scarlet. *Facings*—Grass Green.

1st Bn. (39th Foot) ... *Malta (for Meerut).*
2nd „ (54th „) ... ... *Aldershot.*
3rd Bn. (Dorset Mil.) ... ... *Dorchester.*

Depôt ... ... *Dorchester.* Record Office ... ... *Exeter.*

Territorial Army Battalion—4th Bn. ... *Territorial Drill Hall, Poundbury Road, Dorchester.*

Colonel ... Chichester, Maj.-Gen. *Sir* Arlington A., *K.C.M.G., C.B., D.S.O.*, ret. pay (*Res. of Off.*) *p.s.c.* 5/3/22

Officer Commanding Depôt ... ... White, Maj. O. W., *D.S.O.*, Dorset R. 17/1/26

1st and 2nd Battalions (Regular).

Lt.-Colonels (2).

Herbert, G. M., *D.S.O.* (1) 30/5/24
1/1/17
Badham, J. F., *D.S.O.* [L] (2) 18/11/25
1/1/18

Majors (8).

Case, H. A., *C.M.G., D.S.O., o.o.* 1/9/15
bt. lt.-col. 3/6/16
Thurston, V. B. (2) 11/12/15
bt. lt.-col. 3/6/19
Clemson, W., *D.S.O.* (2) 10/10/18
Ransome, A. L., *D.S.O., M.C., p.s.c.* (1) 24/10/23
bt. lt.-col. 1/1/19
White, O. W., *D.S.O.* (2) *d.* 30/10/23
3/6/19
Collins, K. G. F., *M.C.* (1) 1/5/26
Thwaytes, H. D., *D.S.O.* (1) 6/6/26

Captains (14).

Hall, A. K. D. (1) 15/12/14
Miles, W. H. (1) *Adjt.* 23/1/15
Anderson, A. E. B. (2) *d.* 26/5/15
Woodhouse, C. H., M.C., *t.* 1/10/15
Hawkins, A. E. (2) 1/10/15
Fraser, A. S., t. 1/10/15
Highett, C. T. (2) 1/10/15

1st and 2nd Battalions—*contd.*

Captains—contd.

Stephenson, E. L., M.C., *s.f.* 1/10/15
De La Bere, I. (1) [2] 2/3/16
Whitaker, C. P., *M.C.* (1) 1/7/16
Simmons, D. A. (2) 2/10/16
Miller, S. W., M.C., *s.* 6/2/17
Stayner, D. J. P. P., s. 11/8/17
Barton, W., *M.C.* (2) 2/8/23
Matthews, H. A. E., *M.B.E.*(1) *d.* 22/8/23
Woodhouse, L. J., *M.C.* (1) 30/8/23
Bishop, W. H. A. [2] 10/10/23
Smellie, W. A. (1) 10/10/23
Fuller, W. R. (1) 24/10/23
Bailey, H. R. U. (2) 24/10/23
Wood, G. N., O.B.E., M.C., *s.c.s.* 24/10/23
Hewick, J. S. (1) 24/10/23
Molloy, T. P. L. (2) 27/12/24
Collins, W. M. W., *M.C.* (2) 1/4/25

Subalterns (34).

Lieutenants.

Goddard, W. A. (*Phys. Trng. Staff*) 26/11/17
Percy-Jones, D. (1) 16/2/18
Dowling, J. B. H. (2) 16/2/18
Barrett, W. K. T. (2) 16/2/18
Goff, R. E. C., *M.C.* (2) 1/11/18
Ellicott, C. F., a.m. 1/11/18
Sclater, V. C. (1) [2] 5/1/19
Mitchell, A. H., *M.B.E., M.C.* (1) 4/2/19
Bullard, G. J., o.o. 21/2/19
Spencer, J. H. (2) 12/3/19
Grimley, A. T. (2) *d.* 21/6/19

1st and 2nd Battalions—*contd.*

Lieutenants—contd.

Wright, K. W. (2) *Adjt.* 21/6/19
Lynch, H. P. B., *d.* 21/6/19
Toyne, W. E. (2) 21/6/19
Ray, W. H. B. (2) 24/10/19
Rathborne, H. B. (2) 24/10/19
Moore, L. 26/12/19
Marden, H. W. T., *M.B.E.* (1) 21/2/20
Major, C. R. (2) 29/2/20
Patterson, N., o.o. 20/12/20
Boon, P. G. (1) 16/7/21
Rowley, C. G. A. (1) *d.* 15/12/21
Longden, H. L. (1) 17/12/21
Diggins, J. C. (1) 17/12/21
Reid, J. (1) 16/7/22
Symes, B. G. (1) 14/7/23
Down, E. E., o.o. 1/2/25
Cowie, H. E. (1) 10/4/25
Gaye, D. B. (2) 30/8/25
Partridge, H. C. (2) 30/8/25
Macartney, F. G. C. (1) 31/1/26
Stamp, E. W. D. (1) 31/1/26
Radcliffe, R. D. H. (2) 31/1/26

2nd Lieutenants.

Gifford, J. (2) 27/8/24
Wilsey, J. H. O. (2) 27/8/24
Rodger, J. T. (1) 27/8/24
Chilton, R. G. R. (2) 3/9/25
Shute, J. G. St. G. (1) 3/9/25
Carter, J. N. (2) 4/2/26

Adjutants (2).

Wright, K. W., *lt.* (2) 9/7/24
Miles, W. H., *capt.* (1) 6/9/24

Quarter-Masters (3).

Hayden, V. T. A., *M.C., d.* 25/8/14
capt. 25/8/17
Bolingbroke, J. R. H., *D.C.M., lt.* (2) 2/10/21
Stehr W. C., *lt.* (1) 24/12/24

Digitized by Google

Militia.

Captain.

⚔Grant-Dalton, L., temp. ret. pay 1/10/15

3rd Battalion (Militia).

Hon. Colonel.

Batten, H. C. G., O.B.E. 2/3/06

Majors.

⚔Batten, H. C. C., *D.S.O.* 2/2/15
⚔*Jarvis, C. S.* (*Emplд. Egyptian Govt.*) 11/11/16

Captains.

⚔Clemson, T. H. 2/2/15
Thomas, C., e.c. 2/2/15
⚔Burnand, G. A. 2/2/15

4th Battalion (Territorial).

Territorial Drill Hall, Poundbury Road, Dorchester.

Hon. Colonel.

Williams, Sir *Robert*, Bt., V.D., *t.a.* 1/12/07

Lt.-Colonel.

⚔Shute, J. V. (*Maj. ret. pay*) (*Res. of Off.*) *t.a.* 16/2/24

Majors.

⚔Lock, H. O., *T.D.*, *t.a.* 1/6/16
⚔Duke, H. E., *T.D.* 18/5/17

Captains.

⚔Fletcher, W. T., *T.D.* 15/6/12
⚔Woodhouse, H. S. 1/6/16
⚔Baxter, D., *M.C.* (*Maj. Res. of Off.*) 25/1/21
⚔Matthews, G. B., *M.C.* 26/1/21

Lieutenants.

Tanner, P. F. 15/10/18
Rogers, W. C. J. 22/7/22
Fletcher, J. L. 27/7/23
30/11/18
Spackman, R. 6/2/24
Stacpoole, G. W. 16/2/24
9/6/23
Poole, A. R. 12/7/24
Trumper, F. J. 15/6/25

2nd Lieutenants.

Gordon-Steward, C. L. 11/5/25
Bower, T. K. 23/11/25
Atherton, J. W. 29/3/26
Haig-Brown, R. L H. 28/4/26

4th Battalion (Territorial)—*contd.*

Adjutant.

⚔Woodhouse, C. H., *M.C.*, Capt. Dorset R. 10/2/26

Quarter-Master.

⚔Perkins, A. F., *it.* 17/3/25

[Uniform—*Scarlet.* Facings—*Grass Green.*]

Cadet Units affiliated.
Weymouth Secondary School C. Corps.
Shaftesbury Grammar School C. Corps.
Wimborne Grammar School C. Corps.

Supplementary Reserve.

Category B.

2nd Lieutenants.

⚔Wheeler, A. S. 19/11/24
⚔Vellacott, J. W. 10/12/24

Digitized by Google

THE PRINCE OF WALES'S VOLUNTEERS (SOUTH LANCASHIRE). [40]

West Lancashire Area.

The Plume of the Prince of Wales. The Sphinx superscribed "Egypt."
Louisburg," "Martinique, 1762," "Havannah," "St. Lucia, 1778," "Monte Video," "Rolica," Vimiera," "Corunna," "Talavera," "Badajoz," "Salamanca," "Vittoria," "Pyrenees," "Nivelle," Orthes," "Toulouse," "Peninsula," "Niagara," "Waterloo," "Candahar, 1842," "Ghuznee, 1842," Cabool, 1842," "Maharajpore," "Sevastopol," "Lucknow," "New Zealand," "Relief of Ladysmith," "South Africa, 1899–1902," "Afghanistan, 1919."

he Great War—20 *Battalions*—"Mons," "Le Cateau," "Retreat from Mons," "Marne, 1914," "Aisne, 914, '18," "La Bassée, 1914," "Messines, 1914, '17, '18," "Armentières, 1914," "Ypres, 1914, '15, '17, 8," "Nonne Bosschen," "St. Julien," "Frezenberg," "Bellewaarde," "Somme, 1916, '18," "Albert, 1916," Bazentin," "Pozières," "Guillemont," "Ginchy," "Flers-Courcelette," "Morval," "Le Transloy," "Ancre eights," "Ancre, 1916," "Arras, 1917, '18," "Scarpe, 1917, '18," "Pilckem," "Langemarck, 1917," "Menin oad," "Polygon Wood," "Passchendaele," "Cambrai, 1917, '18," "St. Quentin," "Bapaume, 1918," Rosières," "Lys," "Estaires," "Hazebrouck," "Bailleul," "Kemmel," "Scherpenberg," "Drocourt-Quéant," Hindenburg Line," "Canal du Nord," "Courtrai," "Selle," "Sambre," "France and Flanders, 1914–18." Deiran, 1917, '18," "Macedonia, 1915–18." "Suvla," "Sari Bair," "Gallipoli, 1915." "Egypt, 1916." Tigris, 1916," "Kut al Amara, 1917," "Baghdad," "Mesopotamia, 1916–18." "Baluchistan, 1918."

Agents—Lloyds Bank, Ltd., Cox's & King's Branch.

Regimental Journal—"Regimental Chronicle," The Barracks, Warrington.

Regimental Association—The Barracks, Warrington.

Regular and Militia Battalions.

Uniform—Scarlet. *Facings*—White.

Bn. (40th Foot) ... ... *Tidworth.* | 3rd Bn. (4th R. Lancashire Mil.) ... *Warrington.*
" (82nd ") ... *Lebong and Barrackpore.* |

Depôt ... ... *Warrington.* Record Office ... ... *Preston.*

Territorial Army Battalions.

Bn. ... ... *Bath Street, Warrington.* | 5th Bn. ... ... *Drill Hall, Mill Street, St. Helens.*

Allied Regiment of Canadian Militia ... ... The Princess of Wales's Own Regiment, *Kingston, Ont.*

Allied Regiment of Dominion of New Zealand ... ... The Hawke's Bay Regiment, *Dannevirke.*

Colonel-in-Chief ... Col. *H.R.H. The Prince of* Wales and *Duke of* Cornwall, *K.G., K.T., G.C.S.I., G.C.M.G., G.C.I.E., G.C.V.O., G.B.E., M.C.*, Col. W. G'ds., Col.-in-Chief 12th L., R. S. Fus., S. Wales Bord., D.C.L.I., Midd'x R., Seaforth, W. Afr. R., and R. Wilts Yeo., *Personal A.D.C. to the King.*

Colonel ... ... Solly-Flood, Maj.-Gen. A., *C.B., C.M.G., D.S.O., s.* 1/5/21

Officer Commanding Depôt ... Douglas-Withers, Maj. H. H., *M.C.*, P.W. Vols. 6/11/24

1st and 2nd Battalions (Regular).

Lt.-Colonels (2).

'ans, B. (2) 4/7/25
3/6/19
lly, G. C., *D.S.O., p.s.c.*, [L] 16/7/26
1) 3/6/18

Majors (8).

ırlton, F. H., *D.S.O.* (1) 7/5/17
bt. lt.-col. 3/6/18
w, G., *M.C.* (2) 7/5/17
bt. lt.-col. 3/6/18
ıtgomery, W. A. M. (1) 17/2/22
l, G. H., *M.C.* (1) 21/3/22
3/6/19
glas-Withers, H. H., *M.C.* 23/12/23
) *d.* 3/6/19
ɔm, G. B., *M.C., s.* 4/7/25
de, R. W., *f.s., s.* 7/7/26
ɔdith, J. V., *M.C., s.* 1/8/26
3/6/17

Captains (14).

nson, A. C., *M.C.* (1) 11/10/15

1st and 2nd Battalions—*contd.*

Captains—contd.

Icke, J. H. T., s. 11/10/15
Townend, G. A., *M.C.* (2) 11/11/15
Hewlett, C. M., *M.C.* (1) 28/2/16
Ward, W. D. (1) 1/4/16
Ransom, R. A., *O.B.E.* (1) 10/6/16
Murray, K. M., s.m. 4/10/16
Burlton, W. E. N., M.C., *s.* 19/11/16
Hislop, J. F. G., s. 1/1/17
Clark, W. G. (2) 1/1/17
Curry, L. H. (2) 27/10/18
Shaw, N., t. 27/10/18
Jebens, F. H. (2) 4/9/20
Williams, G. A. (1) 1/10/20
Whalley-Kelly, J. H., s.c.s. 7/10/20
Daly, W., *M.C.* (2) *d.* 23/5/21
Beattie, W. A., *M.C.* (1) 4/7/21
Chambers, C. R., M.C., *t.* 1/10/23
Mirehouse, H. W., M.B.E. [L] *s.c.s.* 21/10/23
Brooks, W. H. (2) 23/12/23
Beard, E. C., M.C., *s.* 23/12/23
Sharp, M. C. E. (1) *d.* 1/1/24
Cole, S. J., c.o. 20/9/24
bt. maj. 21/9/24
Pilsworth, J. R. (2) 21/1/26
Martyr, J. E. E. (1) *Adjt.* 21/1/26
Moran, S. E. F. [1] (2) 19/3/26
Masterman, J. [1] *c.o.* 27/5/26
Howse, H. E., *M.B.E.*, (1) 27/5/26

1st and 2nd Battalions—*contd.*

Subalterns (34).

Lieutenants.

Lockington, F. J., M.C., *t.* 5/9/17
Bretherton, W., *M.C.* (1) 19/9/17
Harrison, E. (2) 24/10/17
Palmer, C. P. S. L. (2) 16/2/18
Way, G. B. C. (1) 16/2/18
Boast, S. W., *M.C.* (2) *d.* 11/4/18
Newton, J. F. (2) *Adjt.* 27/4/18
Tolputt, W. L., M.C., *a.c.* 1/9/18
Dallas, P. (1) 14/9/18
Jarman, A. J., t. 8/5/19
Bowman, R. H. (1) 21/6/19
Walsh, F. J., c.c. 20/12/20
Russell, G. D. B. (1) 20/12/20
Hildige, W. J. (1) 1/5/21
Potter, L. W. (2) 17/12/21
Thompson, J. A. F., *d.* 16/7/22
Lane, L. L. (1) 14/7/23
Holmes, H. J. (1 14/7/23
Lane-Joynt, P. R. (2) 23/12/23
Bateson, H. A. (2) 31/8/24
Russell, W. E. (2) 1/2/25
Adcock, G. (2) 14/7/25
O'Donald, W. H. (1) 30/8/25
Kingsford, E. T. (1) 30/8/25

Digitized by Google

1st and 2nd Battalions—*contd.*

Lieutenants—contd.

Sawers, R. A. (2) 31/1/26
Moorhouse, H. W. N. (2) 31/1/26
Tilbury-Fox, C. (2) 31/1/26

2nd Lieutenants.

Gordon-Ralph, K. A. (1) 27/8/24
Bolton, C. A. R. M. (2) 30/8/24
Hayes-Palmer, K. S. (1) 30/8/24
Lane, C. V. (1) 18/12/24
Hicks, A. M. (2) 29/1/25
Clarke-Jervoise, C. S. (2) 29/1/25
McCarthy, J. H. S. (1) 3/9/25
Bowker, C. H. (1) 4/2/26

Adjutants (2).

Newton, *J. F., lt.* (2) 1 10/24
Martyr, J. B. E., *capt.* (1) 16/3/25

Quarter-Masters (3).

Powner, W. F. (2) 25/8/14
capt. 25/8/17
Holden, G. W., *lt.* (1) 28/9/23
Reddock, G., *D.C.M., lt., d.* 14/7/24

3rd Battalion (Militia).

Hon. Colonel.

⚔*Blackburne, R. I.*, C.B. (*Hon. Lt.-Col. in Army*) 21/6/08
7/3/08

Major.

Blackburne, G. I. 11/11/17

4th Battalion (Territorial).

Bath Street, Warrington.

Hon. Colonel.

Walker, J. R., T.D. 7/1/03

Lt.-Colonel.

⚔Roberts, H. G., *O.B.E., T.D., t.a.* 16/11/17
bt. col. 10/2/22

Major.

⚔Pigot, A. P. V. 10/5/24

Captains.

⚔Briscoe, R. L. 18/7/21
Hutchings, J. 18/7/21
⚔Venn, R. J. 18/7/21
⚔Grime, W. H. 18/7/21
⚔Page, A. S., *M.C.* 28/5/24

Lieutenants.

Hutchings, J. G. B. 14/4/23
Greenall, T. H. 2/5/23
McEvoy, F. 7/7/24
Hutchings, G. B. 23/2/25
Melville, L. H. 1/5/25
Smethurst, J. E. 15/1/26

2nd Lieutenants.

Milling, H. R. 1/2/25
Davies, E. A. S. 17/3/25
Davies, S. 18/3/25

Adjutant.

⚔Shaw, N., Capt. P.W. Vols. 1/5/23

Quarter-Master.

⚔Okes-Voysey, W. A., *capt.* 1/5/20

[Uniform—*Scarlet.*
Facings—*White.*]

4th Battalion (Territorial)—*contd.*

Cadet Units affiliated.
Warrington Grammar School C. Corps.
Rylands Bros. (Warrington) C. Corps.

5th Battalion (Territorial)

Drill Hall, Mill Street, St. Helens.

Hon. Colonel.

Thomas, R. W. H., V.D. 29/4/22

Lt.-Colonel.

⚔Pilkington, W. N., *D.S.O., T.D., t.a.* 16/2/20
bt. col. 16/2/24

Major.

⚔Pilkington, G. R., *D.S.O., T.D.* 1/6/16

Captains.

⚔Valentine, H. T., *M.C.* 25/2/17
⚔Draper, A. J., *M.C.* 1/7/21
⚔Smith, W. S. 1/6/23
⚔Soar, C. L. 20/6/23
Holt, J. M. 8/4/25

Lieutenants.

⚔West, H. D. 18/5/23
⚔Coupe, G. 18/5/23
Edwards, A. R. 16/7/24
Makin, J. 18/6/25
Menzies, J. A. T. 25/6/25
Wood, R. L. 19/5/26
Molyneux, W. A. 18/6/26

2nd Lieutenants.

Ashburner, W. N. 24/1/25
⚔Edwards, E. H. 1/5/26
Gleave, G. 3/5/26
Cockcroft, E. B. 6/5/26

Adjutant.

⚔Chambers, C. R., *M.C.*, Capt. P. W. Vols. 1/10/23

Quarter-Master.

⚔Mailley, J., *lt.* (*Lt. Res. of Off.*) 1/4/24

[Uniform—*Scarlet.*
Facings—*White.*]

Digitized by Google

THE WELCH REGIMENT. [41]

Welsh Area.

The Rose and Thistle on the same stalk, within the Garter and the Crown over it. In the first and fourth corners the Royal Cypher ensigned with the Imperial Crown in the second and third corners the Plume of the Prince of Wales.

"Gwell angau na Chywilydd."

A Naval Crown, superscribed "12th April 1782."

"Martinique, 1762," "St. Vincent," "India," "Bourbon," "Java," "Detroit," "Queenstown," "Miami," "Niagara," "Waterloo," "Ava," "Candahar, 1842," "Ghuznee, 1842," "Cabool, 1842," "Alma," "Inkerman," "Sevastopol," "Relief of Kimberley," "Paardeberg," "South Africa, 1899–1902."

The Great War—34 *Battalions.*—"Mons," "Retreat from Mons," "Marne, 1914," "Aisne, 1914, '18," "Ypres, 1914, '15, '17," "Langemarck, 1914, '17," "Gheluvelt," "Nonne Bosschen," "Givenchy, 1914," "Gravenstafel," "St. Julien," "Frezenberg," "Bellewaarde," "Aubers," "Loos," "Somme, 1916, '18," "Albert, 1916, '18," "Bazentin," "Pozières," "Flers-Courcelette," "Morval," "Ancre Heights," "Ancre, 1916, '18," "Messines, 1917, '18," "Pilckem," "Menin Road," "Polygon Wood," "Broodseinde," "Poelcappelle," "Passchendaele," "Cambrai, 1917, '18," "St. Quentin," "Bapaume, 1918," "Lys," "Estaires," "Hazebrouck," "Bailleul," "Kemmel," "Béthune," "Scherpenberg," "Arras, 1918," "Drocourt-Quéant," "Hindenburg Line," "Épéhy," "St. Quentin Canal," "Beaurevoir," "Selle," "Valenciennes," "Sambre," "France and Flanders, 1914–18," "Struma," "Doiran, 1917, '18," "Macedonia, 1915–18," "Suvla," "Sari Bair," "Landing at Suvla," "Scimitar Hill," "Gallipoli, 1915," "Egypt, 1915–17," "Gaza," "El Mughar," "Jerusalem," "Jericho," "Tell 'Asur," "Megiddo," "Nablus," "Palestine, 1917–18." "Tigris, 1916," "Kut al Amara, 1917," "Baghdad," "Mesopotamia, 1916–18."

Agents—Lloyds Bank, Ltd., Cox's & King's Branch.

Regimental Journal—"The Men of Harlech," Depôt, The Welch Regiment, The Barracks, Cardiff.

Regimental Association—The Welch Regiment Benevolent Fund, The Barracks, Cardiff.

Regular and Militia Battalions.

Uniform—Scarlet. *Facings*—White.

1st Bn. (41st Foot) ... *Bareilly (for Aden).*
2nd „ (69th Foot) ... ... *Tidworth.*
3rd Bn. (R. Glamorgan Mil.) ... ... *Cardiff.*
Depôt ... ... *Cardiff.*
Record Office ... ... *Shrewsbury.*

Territorial Army Battalions.

4th Bn. ... *Drill Hall, Murray Street, Llanelly.*
5th Bn. ... ... *Drill Hall, Pontypridd.*
6th „ ... ... *Drill Hall, Swansea.*

Colonel ... ... Marden, Maj.-Gen. *Sir* Thomas O., *K.B.E., C.B., C.M.G., p.s.c.* [I] *s.* 26/5/20

Officer Commanding Depôt ... Linton, Maj. F. H., *D.S.O.*, Welch R. 19/11/23

1st and 2nd Battalions (Regular).

Lt.-Colonels (2).

Berkeley, C. R., *C.M.G., D.S.O., O.B.E.* (1) 12/12/22
1/1/16
Mathias, T. G., *D.S.O.* (2) 28/11/24

Majors (8).

Broughton, G.D., *O.B.E., p.s.c., o.* (2) 1/9/15
Wheeler, S. G. de C., *O.B.E.* (2) 1/9/15
Powell, P. L. W., *C.B.E., D.S.O., p.s.c.* [2] 8/1/16
bt. lt.-col. 3/6/18
Montgomery, R. H., *M.C.* (2) 18/1/17
Hore, W. M. (1) 18/1/17
Linton, F. H., *D.S.O.* (2) *d.* 22/2/22
3/6/19
Lyttelton, A. G., *D.S.O.* (1) 28/11/24
3/6/16
Dickinson, D. P., *D.S.O., M.C., p.s.c., s.* 1/4/26
1/1/19

Captains (14).

Marshall, T. B. S. (2) 1/11/14
Carleton, C. A. S., *D.S.O.* (1) 1/11/14
bt. maj. 3/6/16
Melville, C. D., O.B.E., M.C. (*S.C.*) (*Garr. Adjt.*) 1/11/14

1st and 2nd Battalions—*contd.*

Captains—contd.

Gransmore, F. W., *M.C.* (1) 14/1/15
Somerset, *Hon.* W. FitzR. (2) 25/1/15
Phillips, B. T. (1) 25/4/15
Brewis, G. S., D.S.O. [2] 26/4/15
Whitty, R. X. [2] 1/10/15
Lomax, C. E. N., D.S.O., M.C., *t.* 1/10/15
Daniel, J. A., D.S.O., M.C., *s.f.* 1/10/15
Owen, W. M.C., *s.f.* 24/11/15
Inglis, R. A. H., t. 29/3/16
Goodden, R. B., O.B.E. [L] (*Mil. Attaché*) 12/5/16
bt. maj. 3/6/17
Ford, F. W. (1) *d.* 18/5/16
Hewett, W. G., *M.C.* (1) 25/8/16
bt. maj 3/6/19
Dunn, B. M., M.C. (2) *Adjt.* 1/1/17
Cripps, B. U. S., *M.C.* (2) 1/1/17
Rogers, C. R de W., *D.S.O.* (2) *d.* 1/1/17
Bayer, C. P., *s.* 27/4/17
Heath, S. J., M.B.E., M.C. (*Detn. Bks.*) 22/5/18
Aldworth, T. P., D.S.O., O.B.E., *c.o.* 1/1/21
Price, W. Y., M.C., *s.* 29/4/21
Phillips, P. H. (1) 1/1/23

1st and 2nd Battalions—*contd.*

Captains—contd.

Quin, S. E. V. (2) 20/3/23
Kinnaird, C. H., *M.C.* (1) 4/7/23
Duncan, A., *M.C.* (2) *d.* 4/7/23
Auten, G. W., s.f. 6/7/23
Stitt, W. H., D.S.O., M.C. (1) *Adjt.* 6/7/23
Rowe, W. H. (1) 20/9/23

Subalterns (34).

Lieutenants.

Saunders, C. (1) 1/1/17
Lindsey-Brabason, R. C., *M.C.* (2)(*Garr. Adjt.*) 1/1/17
McGroarty, E. C. (2) 26/10/20
21/3/17
Lane, A. H. J., *M.C.* (2) 30/7/17
Bennetts, M., *M.C.* (1) 7/10/17
Hyland, R., t.v. 23/10/17
May, E. W., *M.C.* (2) 23/11/17
Ayers, P. R., M.C., *t.* 10/12/17
Morgan, W. B., *M.C.* [2] 10/1/18
Phillips, R. M. (2) 19/1/18
Lewis, W. N. (1) *d.* 15/2/18
Powell, I. M. (2) 16/2/18
Jones, G. F. (1) 1/3/18
Williams, T. O. (2) 5/6/19
Jones, G. V., *M.C.* (2) 22/3/18
Smedley, A., *D.C.M.* (1) 4/7/19
Allen, B. G. L. (1) 24/10/19
Glendinning, W. (2) *d.* 20/12/20

Digitized by Google

1st and 2nd Battalions—

Lieutenants—contd.

Hill, R. M. (1) 20/12/20
Harries, W. D. J., e.s. 16/7/22
Lewin, I. B. S., *d.* 14/7/23
Schofield, C. H., a.m. 14/7/23
Reynolds, D. L. C. (2) 23/12/23
Tristram, W. B. (2) 23/12/23
Cottell, A. C. (1) 1/2/25
Dunn, H. F. A. (1) 1/2/25
Lewis-Bowen, J. W. (1) 1/2/25
Pitt, P. F. (2) 30/8/25
Hirsch, C. E. R. (2) 30/8/25
Gordon, J. K. M. (1) 30/8/25
Gibson, J. T. (1) 30/8/25
Coleman, C. F. C. (2) 30/8/25
Jones, B. D. (2) 31/1/26
Corkery, D. H. (1) 31/1/26

2nd Lieutenants.

Whitty, B. N. (2) 30/8/24
Protheroe-Beynon, W. E. P. (2) 3/9/25
Griffith, S. (1) 3/9/25
Corbin, C. J. (1) 5/9/25

Adjutants (2).

Dunn, B. M., *M.C., capt.* (2) 11/9/24
Stitt, W. H., *D.S.O., M.C., capt.* (1) 9/4/25

Quarter-Masters (3).

Wiemers, H. A., *d.* 12/11/22
20/8/13
maj. 1/1/19
Edwards, H. J. M., *it.* (1) 1/4/20
Dent, G. F., *D.C.M., it.* (2) 18/11/25

3rd Battalion (Militia).

Captain.

⚔Furber, H. 10/6/05

4th (Carmarthenshire) Battalion (Territorial).

Drill Hall, Murray Street, Llanelly.

Lt.-Colonel.

⚔Burn, H. S., *M.C., T.D., t.a.* 1/11/22

Major.

⚔Woods, W. T., *D.S.O., M.C., T.D., (s.c.) t.a.* 1/11/22
1/8/21

Captains.

⚔Jones, S. P. 29/7/21
John, H. G. 12/2/23
Williams, P. J. 11/12/23
Williams, J. L. †8/12/24
Thomas, P. W. T. †11/7/25

Lieutenants.

Hill, B. G. 3/2/24
Wadham, H. M. 29/7/24
Owen, W. I. 17/2/25
Parry, C. E. 20/3/25
Jenkins, T. 9/4/25

2nd Lieutenants.

Rees, W. S. G. 14/11/24
Thomas, D. 15/11/24
de Rees, J. P 30/1/25
Davies, A. S. 16/3/25
Williams, S. D. 20/3/26
Davies, J. H. 24/7/26

4th Battalion (Territorial)—*contd.*

Adjutant.

⚔Ayers, P. R., *M.C.*, Lt. Welch R. (*temp. Capt. T.A.* 9/1/25) 9/1/25

Quarter-Master.

⚔Williams, A., *capt.* (*Capt. ret. pay*) (*Res. of Off.*) 7/8/21

[Uniform—*Scarlet.* Facings—*White.*]

5th (Glamorgan) Battalion (Territorial).

Drill Hall, Pontypridd.

Hon. Colonel.

Aberdare, The Lord, V.D., *t.a.* 1/1/10

Lt.-Colonel.

⚔Dowdeswell, W., *T.D., t.a.* 16/2/20
bt. col. 16/2/24

Majors.

⚔Jones, Idwal 1/8/21

Captains.

⚔Downing, H. C. 1/6/16
⚔Jones, T. O., *M.B.E., T.D.*, 13/7/16
⚔Edmunds, W. R. 28/2/18
Jones, S. F. 14/6/20
⚔Morgan, H. T., *M.C.* 1/10/20

Lieutenants.

⚔Phillips, T. M. 25/7/18
⚔Hansard, T. T. 1/7/20
⚔Andrews, L. 1/8/21
Edmunds, P. R. 4/10/22
Jones, O. H. P. 1/11/22
Simons, S. C. 11/11/22
Jones, J. R. 1/7/24
Bill, R. B. 24/7/26

2nd Lieutenants.

⚔Evans, I. E. 30/1/26
Phillips, T. 12/5/26
Roberts, D. G. 28/6/26

Adjutant.

⚔Inglis, R. A. H., Capt. Welch R. 20/9/23

Quarter-Master.

⚔Hobbs, E. S., *lt.* 1/5/20

[Uniform—*Scarlet* Facings—*White.*]

6th (Glamorgan) Battalion (Territorial).

Drill Hall, Swansea.

Hon. Colonel.

5th Battalion (Territorial)—*contd.*

Lt.-Colonel.

⚔Bagley, E. H., *T.D., t.a.* 17/2/24

Majors.

⚔Hammond, A. T. 12/7/20
⚔Williams, M. B. 22/7/20

Captains.

⚔Hawkins, H. C., *M.C., T.D.* 1/6/16
⚔Nicholl, C. J. S. 22/7/20
⚔Randell, H. L. 23/4/24
⚔Pendlebury, C. L., *M.C.* 24/4/24

Lieutenants.

Nicholas, E. M. 14/3/20
⚔Olsson, K. L. P. 1/9/23
Hills, A. 7/6/25
Morgan, H. G. 12/12/25
Evans, L. V. 28/6/26

2nd Lieutenants.

Cooper, J. W. 11/12/24
Gemmill, J. S. 30/3/25
Price, F. J. P. 5/10/25
Hurford, E. W. C. 2/11/25
Rosser, D. H. 20/5/26

Adjutant.

⚔Lomax, C. E. N., *D.S.O., M.C.*, Capt. Welch R. 20/3/24

Quarter-Master.

Supplementary Reserve.

Category B.

2nd Lieutenant.

Arnold, W. S. 19/11/24

Digitized by Google

THE BLACK WATCH (ROYAL HIGHLANDERS). [42]

Highland Area.

The Royal Cypher within the Garter. The badge and motto of the Order of the Thistle. In each of the four corners the Royal Cypher ensigned with the Imperial Crown. The Sphinx, superscribed "Egypt."

"Guadaloupe, 1759," "Martinique, 1762," "Havannah," "North America, 1763–64," "Mangalore," "Mysore," "Seringapatam," "Corunna," "Busaco," "Fuentes d'Onor," "Pyrenees," "Nivelle," "Nive," "Orthez," "Toulouse," "Peninsula," "Waterloo," "South Africa, 1846–7, 1851–2–3," "Alma," "Sevastopol," "Lucknow," "Ashantee, 1873–4," "Tel-el-Kebir," "Egypt, 1882–1884," "Kirbekan," "Nile, 1884–5," "Paardeberg," "South Africa, 1899–1902."

The Great War—25 *Battalions*.—"Retreat from Mons," "Marne, 1914, '18," "Aisne, 1914," "La Bassée, 1914," "Ypres, 1914, '17, '18," "Langemarck, 1914," "Gheluvelt," "Nonne Bosschen," "Givenchy, 1914," "Neuve Chapelle," "Aubers," "Festubert, 1915" "Loos," "Somme, 1916, '18," "Albert, 1916," "Bazentin," "Delville Wood," "Pozières," "Flers-Courcelette," "Morval," "Thiepval," "Le Transloy," "Ancre Heights," "Ancre, 1916," "Arras, 1917, '18," "Vimy, 1917," "Scarpe, 1917, '18," "Arleux," "Pilckem," "Menin Road," "Polygon Wood," "Poelcappelle," "Passchendaele," "Cambrai, 1917, '18," "St. Quentin," "Bapaume, 1918," "Rosières," "Lys," "Estaires," "Messines, 1918," "Hazebrouck," "Kemmel," "Bethune," "Scherpenberg," "Soissonnais-Ourcq," "Tardenois," "Drocourt-Quéant," "Hindenburg Line," "Épehy," "St. Quentin Canal," "Beaurevoir," "Courtrai," "Selle," "Sambre," "France and Flanders, 1914–18." "Doiran, 1917," "Macedonia, 1915–18." "Egypt, 1916." "Gaza," "Jerusalem," "Tell 'Asur," "Megiddo," "Sharon," "Damascus," "Palestine, 1917–18." "Tigris, 1916," "Kut al Amara, 1917," "Baghdad," "Mesopotamia, 1915–17."

Agents—Lloyds Bank, Ltd., Cox's & King's Branch.

Regimental Journal—The Red Hackle, Regimental Depôt, Perth.

Regimental Association—The Black Watch Association, Queen's Barracks, Perth.

Regular and Militia Battalions.

Uniform—Scarlet. *Facings*—Blue.

1st Bn. (42nd Foot) ... ... *Multan.*
2nd „ (73rd „) ... ... *Fort George.*
3rd Bn. (R. Perth Mil.) ... ... *Perth.*

Depôt ... ... *Perth.* Record Office ... ... *Perth.*

Territorial Army Battalions.

4th/5th Bn. ... *Drill Hall, Bell Street, Dundee.* | 6th/7th Bn. ... ... *Tay Street, Perth.*

Allied Regiment of Canadian Militia.

The Royal Highlanders of Canada ... ... *Montreal, P.Q.*

Allied Battalion of Australian Infantry.

30th Battalion ... ... *Miller's Point, Sydney, N.S. Wales.*

Colonel-in-Chief ... ... THE KING.

Colonel ... ... Maxwell, Gen. *Rt. Hon. Sir* John G., *G.C.B., K.C.M.G., C.V.O., D.S.O.*, ret. pay [R] 11/1/14

Officer Commanding Depôt ... Baillie-Hamilton, Maj. N. A. B., Black Watch (S.C.) ... 1/5/25

1st and 2nd Battalions (Regular).

Lt.-Colonels (2).

Innes, S. A., *D.S.O.* (2) 15/9/22
Bulloch, R. A., *D.S.O.* (*S.C.*) (1) [2] 2/6/26
3/6/19

Majors (8).

V.C. Evans, L. P., *C.M.G., D.S.O., p.s.c.* [2] 1/9/15
Green, W., *D.S.O., p.s.c.* (1) 1/9/15
bt. lt.-col. 1/1/19
Baillie-Hamilton, N. A. B. (*S.C.*) (2) *d.* 1/9/15
Fortune, V. M., *D.S.O., p.s.c.* (1) 6/1/23
bt. lt.-col. 1/1/19
Rowan-Hamilton, G. B., *D.S.O., M.C., p.s.c., s.* 24/4/24
bt. l.-col. 25/4/24
Chalmer, F. G., *D.S.O., M.C., p.s.c.* (2) 15/9/24
1/1/17
Holt, A. V., *D.S.O.* (1) 3/12/24
McLeod, A. K., *s.* 2/6/26

1st and 2nd Battalions—*contd.*

Captains (14).

Stephen, C. G. (2) 4/9/15
Rollo, J. E. H. (2) 2/10/15
Gilmour, C. D., *M.C.* (2) 2/10/15
Hay, L. F. [L] *s.c.s.* 2/8/16
McMicking, N., *D.S.O., M.C.* (2) *d.* 17/8/16
Irwin, R. S., *D.S.O.* (1) 1/7/16
Maffett, C. W. (2) 1/1/17
Richard, J. E. M. (1) 20/1/17
Miles, L. G., D.S.O., *s.* 8/2/17
MacLeod, N. D., *M.C.* (1) 27/3/17
Ritchie, N. M., D.S.O., M.C., *s.* 19/11/17
Duncan, A. G., M.C., *s.* 16/1/18
Gurdon, E. T. L., *M.C.* (1) 12/2/21
Hamilton, A. K., M.C., *s.* 29/6/21
Gordon-Brown, D. S. (2) 29/6/21

1st and 2nd Battalions—*contd.*

Captains—contd.

Buchan, J. L., D.S.O., *s.c.* 8/2/22
Gilroy, A. (1) 8/2/22
Macpherson, R. C. (1) 1/1/23
Rusk, G. A., *M.C.* (1) *d.* 1/1/23
Barstow, J. A., M.C. [L] *s.c.s.* 28/5/23
Arbuthnott, R. K., *M.C.* (1) 2/1/24
Graham-Scott, K. G. (2) 1/2/24
Duffus, P. B. (2) *Adjt.* 24/4/24
Bucknall, W. E. (2) 24/4/24
Burton, G. S. M., M.C., *s.* 28/10/24
Ritchie, J. C., M.C., *t.* 28/10/24
Montgomery, H. K. (2) 1/12/24

Subalterns (34).

Lieutenants.

Lindsay, D. C. M. (2) 20/1/17
Wilson, E. R., M.C., *t.* 1/7/17

Digitized by Google

1st and 2nd Battalions—*contd.*

Lieutenants—contd.

Carthew-Yorstoun, M. A., M.B.E., *s.f.* 7/10/17
Robertson, J. K. A., *M.C.* (2) (*Spec. Appt.*) 7/10/17
Stewart, J. B. (1) 7/10/17
Kirkcaldy, G. I. (2) 21/10/17
Noble, N., M.C., *c.o.* 19/1/18
Barnett, G. A., *M.C.* (2) 16/2/18
Honeyman, G. E. B. (2) 27/4/18
Drummond, E. M., a.m. 27/4/18
Ramage, W. (1) 18/5/18
Houston, B., M.C., D.C.M., *t.v.* 15/8/18
Dundas, W. F. (1) 1/11/18
Gerrard, F. I., *M.C.* (2) 5/11/18
Ramsay, R., *M.C.* (1) 28/2/19
Orr-Ewing, E. L., *M.C.* (1) *d.* 21/6/19
Wedderburn, H. F. K. (1) 21/6/19
McLaren, J. F. S. (1) *Adjt.* 21/6/19
Grant, W. H. (2) 21/6/19
Catto, F. E. (2) 24/10/19
Cook, D. A. G., M.C., *c.o.* 24/10/19
Stevenson, N. D. (2) 24/10/19
Wilson, H. N., *d.* 21/2/20
Fullerton-Carnegie, J. E. (2) 21/2/20
Barclay, W. P. [L] (1) 21/2/20
Jones, J. B. (2) 21/2/20
Russell, O. G. H. (2) 20/12/20
Nicholson, A. L. [*I*] (*Spec. Appt.*) 20/12/20
Tanner, R. L. (2) 20/12/20
Milne, G. H., c.o. 20/12/20
Dundas, P. (2) 16/7/21
Rennie, T. G. (2) 16/7/21
Hudson, C. A. N. (2) *d.* 17/12/21
Pitcairn, A. A. (1) 16/7/22
Hadden, J., a.m. 23/12/23
Drummond-Wolff, R. H. C. [*I*] (1) 31/8/24
Roper-Caldbeck, W. N. (1) 1/2/25
Greg, R. M. (1) 18/6/25

2nd Lieutenants.

Innes, B. A. (1) 27/8/24
Stewart, K. I. D. (1) 30/8/24
Bulloch, D. C. (2) 29/1/25
Stewart-Sandeman, N. (1) 3/9/25
Green, G. G. (1) 4/2/26
Burgh, *The Lord* (1) 4/2/26

Adjutants (2).

Duffus, P. B., *capt.* (2) 1/8/24
McLaren, J. F. S., *lt.* (1) 1/9/25

Quarter-Masters (3).

Goudy, P., *M.C., d.* 25/8/14
capt. 25/8/17
Dowling, J. E. (2) 25/9/22
25/8/14
capt. 25/8/17
McClellan, C. W., *M.B.E.* (1) 4/10/14
capt. 4/10/17

3rd Battalion (Militia).

Hon. Colonel.

⚔*Atholl*, Bt. Hon. the Duke of, K.T., G.C.V.O., C.B., D.S.O., T.D. (*Col. Terr. Army*) (*Capt. & Bt. Maj. ret. pay*) (*Col. Comdt. Soo. Hse. Scouts*) *A.D.C., t.a.* 1/10/18

Captain.

Cox, T. H. C. 2/2/15

4th/5th (Dundee and Angus) Battalion (Territorial).

Drill Hall, Bell Street, Dundee.

Hon. Colonels.

The Lord Provost of Dundee for the time being.
Strathmore and Kinghorne, The Earl of G.C.V.O., T.D., *t.a.* 22/10/04

Lt.-Colonel.

⚔Airlie, *The Earl of, M.C.* (*Capt. Res. of Off.*) *t.a.* 12/1/24

Major.

⚔Peterson, W. G., *D.S.O., t.a.* 12/1/24

Captains.

⚔Duke, A. W., *t.a.* 1/6/16
⚔Bruce, R. F. D., *t.a.* 1/6/16
bt. maj. 9/1/26
⚔Urquhart, D. D. 13/7/20
⚔Mackintosh, I. K. 12/1/24
Murray, T. P. D. 24/10/25

Lieutenants.

Kinnison, R. R. 18/12/22
Guild, W. K. M. 29/12/22
Mackintosh, E. B. 27/9/24
Bruce, D. P. 19/5/25
Shanks, F. 4/6/25
Kirkaldy, K. S. 16/3/26
Halley, D. 17/3/26
Leuchars, J. W. 18/7/26

2nd Lieutenants.

⚔Doak, J. K. R. 8/5/25
Macpherson-Grant, E. G. 1/8/25
Kinghorn, J. S. 11/12/25
Watson, J. D. B. 15/5/26
Oliver, J. A. 16/7/26

Adjutant.

⚔Hamilton, A. K., *M.C.*, Capt. Black Watch 1/9/25

Quarter-Master.

⚔King, J. A., *capt.* (*Lt. Res. of Off.*) 8/10/20

[Uniform—*Scarlet.* Facings—*Blue.*]

Cadet Units affiliated.
Dundee High School C. Co.
2nd M.S.W. (Cadet) Co.
Black Watch.

6th/7th (Perth and Fife) Battalion (Territorial).

Tay Street, Perth.

Hon. Colonels.

⚔*Anstruther*, Sir *Ralph W.*, Bt., T.D. 3/1/14
⚔*Moncreiffe*, Sir *Robert D.*, Bt., C.B., C.M.G., V.D., T.D. 14/1/14

Lt.-Colonel.

⚔Dawson, R. G., *T.D., t.a.* 1/1/26
13/6/25
bt. col. 13/6/25

Major.

⚔Wemyss, M. J. (*Capt. Res. of Off.*) 2/12/20

Captains.

⚔French, H. J., *T.D., t.a.* 1/6/16
⚔Hunter, P. C., *t.a.* 1/6/16
⚔Pullar, J. L., *O.B.E., t.a.* 20/8/18
Chapman, H. E. 28/7/20
Coates, D. A. 17/4/21

Lieutenants.

⚔Campbell, R. K. 1/7/17
⚔*Batchelor, F.* (*Empld. O.T.C.*) 1/7/17
⚔Smith, R. H. 16/2/20
1/7/17
Robertson, R. H. 14/1/24
Lindsay, H. P. 20/3/24
Campbell, G. W. 20/3/24
Stewart, J. A. MacL. 1/7/25
Balfour, F. K. 24/2/26
7/3/25
Annandale, E. 17/6/26

2nd Lieutenant.

Scone, *The Lord* 8/12/24

Adjutant.

⚔Wilson, E. R., *M.C.*, Lt. Black Watch (*temp. Capt. T.A.*) 8/3/23

Quarter-Master.

Niven, J. E., *lt.* 9/11/20

[Uniform—*Scarlet.* Facings—*Blue.*]

Cadet Unit affiliated.
Perth Academy C. Corps.

Supplementary Reserve.

Category B.

2nd Lieutenants.

⚔Innes, J. McD. 17/12/24
Maitland Makgill Crichton, C. F. A. 21/10/25

Digitized by Google

THE OXFORDSHIRE AND BUCKINGHAMSHIRE LIGHT INFANTRY. [43]

South Midland Area.

The United Red and White Rose.

"Quebec, 1759." "Martinique, 1762." "Havannah." "Mysore." "Hindoostan." "Martinique, 1794." "Vimiera." "Corunna." "Busaco." "Fuentes d'Onor." "Ciudad Rodrigo." "Badajoz." "Salamanca." "Vittoria." "Pyrenees." "Nivelle." "Nive." "Orthes." "Toulouse." "Peninsula." "Waterloo." "South Africa, 1851-2-3." "Delhi, 1857." "New Zealand." "Relief of Kimberley." "Paardeberg." "South Africa, 1900-2."

The Great War—17 *Battalions*.—"Mons." "Retreat from Mons." "Marne, 1914." "Aisne, 1914." "Ypres, 1914, '17." "Langemarck, 1914, '17." "Gheluvelt." "Nonne Bosschen." "Aubers." "Festubert, 1915." "Hooge, 1915." "Loos." "Mount Sorrel." "Somme, 1916, '18." "Albert, 1916, '18." "Bazentin." "Delville Wood." "Pozières." "Guillemont." "Flers-Courcelette." "Morval." "Le Transloy." "Ancre Heights." "Ancre, 1916." "Bapaume, 1917, '18." "Arras, 1917." "Vimy, 1917." "Scarpe, 1917." "Arleux." "Menin Road." "Polygon Wood." "Broodseinde." "Poelcappelle." "Passchendaele." "Cambrai, 1917, '18." "St. Quentin." "Rosières." "Avre." "Lys." "Hazebrouck." "Béthune." "Hindenburg Line." "Havrincourt." "Canal du Nord." "Selle." "Valenciennes." "France and Flanders, 1914-18." "Piave." "Vittorio Veneto." "Italy, 1917-18." "Defence of Kut al Amara." "Khan Baghdadi." "Mesopotamia, 1914-18." "Archangel, 1919." "Macedonia, 1915-18." "Kut al Amara, 1915." "Ctesiphon." "Defence of Kut al Amara." "Khan Baghdadi." "Mesopotamia, 1914-18." "Archangel, 1919."

Agents—Lloyds Bank, Ltd., Cox's & King's Branch.

Regimental Journal—The Oxfordshire & Buckinghamshire Light Infantry Journal, Cowley Barracks, Oxford.

Regimental Association—Cowley Barracks, Oxford.

Regular and Militia Battalions.

Uniform—Scarlet. *Facings*—White.

1st Bn. (43rd Foot) ... ... *Rhine.*
2nd „ (52nd „) ... ... *Chakrata.*
3rd Bn. (Oxford Mil.) ... ... *Oxford.*

Depôt ... ... *Oxford.* Record Office ... ... *Warwick.*

Territorial Army Battalions.

4th Bn. ... ... *St. Cross Road, Oxford.* | The Buckinghamshire Bn. *Drill Hall, Market Square, Aylesbury.*

Allied Regiment of Dominion of New Zealand.

The Hauraki Regiment ... ... *Morrinsville.*

Colonel ... Hanbury-Williams, Maj.-Gen. *Sir* John, *G.C.V.O., K.C.B., C.M.G.*, ret. pay (*Res. of Off.*) 6/4/18

Officer Commanding Depôt ... Sanderson, Maj. A. E., *D.S.O.*, Oxf. & Bucks. L.I. 15/2/24

1st and 2nd Battalions (Regular).

Lt.-Colonels (2).

Bayley, A. G., *C.B.E., D.S.O., p.s.c.* (1) 21/12/23
bt. col. 23/6/23
Freestun, W. H. M., *C.M.G., D.S.O.* (2) 17/12/24
3/6/17

Majors (8).

Whinney, H. F., *D.S.O., O.B.E.* (1) 1/9/15
Sanderson, A. E., *D.S.O.* (1) *d.* 10/3/23
1/1/18
Whittall, G. E., *M.C., s.* 21/12/23
3/6/17
Portal, J. L., *D.S.O.* (2) 15/2/24
Tolson, W. G., *M.C., t.v.* 15/2/24
Paget, B. C. T., *D.S.O., M.C., p.s.c., s.* 15/2/24
bt. lt.-col. 1/7/25
Powell, J. J. (1) 2/3/24
Paris, A. C. M., *M.C., p.s.c., s.* 20/7/26
1/1/18

Captains (14).

Plowden, G. F., *M.C.* (1) 10/6/15

1st and 2nd Battalions—*contd.*

Captains—contd.

Brett, R. J., D.S.O., *p.s.c., s.* 18/10/15
bt. maj. 1/1/19
Birch Reynardson, H. T., s. 1/5/20
25/11/15
Horan, K. (2) 14/12/15
Tilherington, G. W., s.j. 2/3/16
bt. maj. 3/6/18
Withington, T. E., *A.F.C.* (2) 30/7/16
Whitfeld, E. H., M.C., *m.c.* 1/1/17
Ballie, C. W. H. (1) 1/1/17
Meade, J. W. (1) *d.* 1/1/17
Naylor, G., M.C., *t.* 1/1/17
Barnard, W. L. (2) 2/2/21
Crawford, C. B. (2) 1/3/21
Smyth, H. E. F., M.C. (1) *Adjt.* 5/8/21
Baddeley, E. L. O. [1] 23/3/21
Stevens, C. G. B. (1) 9/4/21
Burt-Smith B., *M.C.* (1) 1/1/23
Horley, C. R., M.C., *s.* 1/1/23
Packe E. A., *M.B.E., D.F.C.* (1) 1/1/23
Booth, P. (2) *d.* 1/2/23
Eagle, H. S. (2) 14/2/23

1st and 2nd Battalions—*contd.*

Captains—contd.

Vernon, H., c.o. 15/2/23
Smith, E. A., *M.C.* (2) 15/2/23
B'C'Toye, A. M., M.C., e.a. 26/4/24
Eyston, C. J., s. 4/5/25
Giles, L. W., *M.C.* (1) 16/5/25
Colvill, D. C., *M.C.* (2) 16/5/25
Ames, W. A. R. (1) 28/4/26
Slattery, S. C. P. (2) 9/5/26

Subalterns (34).

Lieutenants.

Hamilton, A. B. (1) 27/4/18
Coad, R. H., M.M., *t.* 23/8/18
Wootten, K. S. (2) 5/1/19
Randall, L. R. (1) *d.* 5/1/19
Yeoman, W. T. (2) 1/6/19
Jefferson, K. S. (1) (*Spec. Appt.*) 21/6/19
Doyne, R. H. (1) 24/10/19
Thorne, J. (2) *d.* 24/10/19
Clarke, W. G. (2) *s.* 21/2/20
Newton-King, D. S., s.f. 20/12/20
Jarvis, J. B. (1) 16/7/21
Kilburn, J. E. D. (2) 16/7/21
Last, M. H. S. (1) 15/12/21
Stebbing, J. L. [L] *c.o.* 24/12/22
Theobalds, J. A., *d.* 14/7/23

Digitized by Google

1st and 2nd Battalions—*contd.*

Lieutenants—contd.

Richards, E. C. (2) *Adjt.* 23/12/23
Stephens, M. T. (2) 23/12/23
Graham, J. P. A. G. (1) 23/12/23
Conant, R. T. (2) 31/8/24
Branson, C. W. P. (1) 1/2/25
Hughes, G. G. (2) 31/1/26
Wykeham, G. C. H. (2) 31/1/26
Amherst, *Hon.* H. W. (1) 31/1/26

2nd Lieutenants.

Slessor, A. B. (1) 27/8/24
Bayley, K. (2) 27/8/24
Bernard, *Hon.* C. B. A. (1) 27/8/24
Metcalfe, P. F. (2) 30/8/24
Cooke, R. H. (1) 30/8/24
Ward, C. L. C. (2) 29/1/25
Alston-Roberts-West, M. M. (1) 3/9/25
Horan, F. T. (2) 3/9/25
Clifton, C. (1) 3/9/25
Palmer, J. D. (2) 4/2/26
Lathbury, G. W. (2) 4/2/26
Rowley, T. G. D. (1) 4/2/26

Adjutants (2).

Smyth, H. E. F., *M.C., capt.* (1) 30/4/24
Richards, E. C., *lt.* (2) 1/3/25

Quarter-Masters (3).

Mason, A. E. (1) 7/11/14
capt. 3/6/19
Roberts, F. M. *M.C., capt., d.* 25/8/17
Clare, F., *D.C.M., lt.* (2) 30/6/24

3rd Battalion (Militia)

Hon. Colonel.

⚔*Marlborough*, Rt. Hon. the Duke of, K.G., T.D., *t.a.* 14/6/08

Captain.

⚔Godsal, P., *M.C.* 7/6/02

4th Battalion (Territorial).

St. Cross Road, Oxford.

Hon. Colonel.

North, The Lord, T.D. 9/1/95

Lt.-Colonel.

⚔Ballard, J. A. (*Lt.-Col. ret. pay*) *Res. of Off.*) *t.a.* 7/10/24

4th Battalion (Territorial)—*contd.*

Major.

⚔Long, B., *M.C.* 26/11/24

Captains.

⚔Symonds, R. F., *t.a.* 4/8/17
⚔Edmunds, M. W., *t.a.* 16/6/20
⚔Smith, S. 2/9/21
⚔Shaw, J. W. (*Lt. Res. of Off.*) 23/1/25
⚔Spencer, A. V., *D.S.O.* 6/2/26

Lieutenants.

⚔Young, A. R. R. 24/7/20
Moore, E. D. 10/1/25
⚔Crowdy, R. St. J. 21/11/25
Whinney, D. H. 12/3/26

2nd Lieutenants.

Wakeling, G. R. 15/12/24
Barmby, J. 11/2/25
Clarke, E. G. C. 7/7/25
Good, M. S. 1/7/26
Kane, D. F. (*empld. O.T.C.*) 3/7/26
16/1/26

Adjutant.

⚔Naylor, G., *M.C.*, Capt. Oxf. & Bucks. L.I. 5/11/23

Quarter-Master.

⚔Arlett, G. T., *D.C.M., lt.* 1/7/21

[Uniform—*Scarlet.* Facings—*White.*]

Officers of the General List (T.A.) affiliated.

Macnamara, Capt. A. (*St. Edward's Sch. Contgt., Jun. Div., O.T.C.*) 23/4/22
Dingwall, Lt. W. S. (*St. Edward's Sch. Contgt., Jun. Div., O.T.C.*) 25/7/26

Cadet Units affiliated.
Burford Grammar School C. Corps.
Lord William's Grammar School, Thame, C. Corps.
Magdalen College School C. Corps.
Henley Royal Grammar School C. Corps.
Banbury County Council C. Corps.

Buckinghamshire Battalion (Territorial).

Drill Hall, Market Square, Aylesbury.

Hon. Colonel.

Cottesloe, The Lord, C.B., V.D., T.D., *t.a.* 2/9/15

Lt.-Colonel.

⚔Orouch, G. R., *M.C., t.a.* 1/11/22

Major.

⚔Hall, P. A., *D.S.O., M.C., T.D. t.a.* 31/1/23

Captains.

⚔Viney, O. V. 1/6/16
lt. maj. 31/12/24
⚔Burnett-Brown, A. D., *M.C.* 1/6/16
⚔*Troutbeck, G. L.* (*attd. O.T.C.*) 10/8/16
Eliot, P. S. 11/2/25
⚔Welbourne, A. C. 9/5/25
⚔Anderson, C. O. D., *M.C.* 23/12/25

Buckinghamshire Battalion (Territorial)—*contd.*

Lieutenants.

⚔Norman, R. E. 31/7/20
⚔Parrott, G. F., *M.C.* 31/7/20
Sleigh, R. P. 11/7/23
Parshall, H. F. 3/12/23
Meggs, T. E. A. 23/2/25
Sale, R. D. R. 1/6/25

2nd Lieutenants.

Rowland, J. W. 3/7/24
Lucey, C. 13/3/25
Bath, R. B. 9/5/25
Janes, H. R. 24/6/25
Chetwode, R. C. G. 22/7/25
Stevens, R. K. 15/5/26
Watts, J. S. 11/6/26

Adjutant.

⚔Leslie, J. T., *M.C.*, Capt. R. Berks R. 22/12/23

Quarter-Master.

⚔Nichol, E., *M.C., capt.* 17/2/15

[Uniform—*Dark Grey.* Facings—*Scarlet.*]

Cadet Unit affiliated.
Slough Secondary School Cadets.

Supplementary Reserve.

Category B.

2nd Lieutenant.

⚔Southam, E. H. 19/11/24

Digitized by Google

THE ESSEX REGIMENT. [44]

East Anglian Area.

The Castle and Key, superscribed "Gibraltar, 1779–82," and with the motto "*Montis Insignia Calpe*" underneath.
The Sphinx, superscribed "Egypt." An Eagle.
"Mero," "Havannah," "Badajoz," "Salamanca," "Peninsula," "Bladensburg," "Waterloo," "Ava," "Alma," "Inkerman," "Sevastopol," "Taku Forts," "Nile, 1884–85," "Relief of Kimberley," "Paardeberg," "South Africa, 1899–1902."

The Great War—31 *Battalions*—"Le Cateau," "Retreat from Mons," "Marne, 1914," "Aisne, 1914," "Messines, 1914," "Armentières," "Ypres, 1915, '17," "St. Julien," "Frezenberg," "Bellewaarde," "Loos," "Somme, 1916, '18," "Albert, 1916, '18," "Bazentin," "Delville Wood," "Pozières," "Flers-Courcelette," "Morval," "Thiepval," "Le Transloy," "Ancre Heights," "Ancre 1916, '18," "Bapaume, 1917, '18," "Arras, 1917, '18," "Scarpe, 1917, '18," "Arleux," "Pilckem," "Langemarck, 1917," "Menin Road," "Broodseinde," "Poelcappelle," "Passchendaele," "Cambrai, 1917, '18," "St. Quentin," "Avre," "Villers Bretonneux" "Lys" "Hazebrouck," "Béthune," "Amiens," "Drocourt-Quéant," "Hindenburg Line," "Havrincourt," "Épéhy," "St. Quentin Canal," "Selle," "Sambre," "France and Flanders, 1914–18," "Helles," "Landing at Helles," "Krithia," "Suvla," "Landing at Suvla," "Scimitar Hill," "Gallipoli, 1915–16," "Rumani," "Egypt, 1915–17," "Gaza," "Jaffa," "Megiddo," "Sharon," "Palestine, 1917–18."

Agents—Lloyds Bank, Ltd., Cox's & King's Branch.

Regimental Journal—The Essex Regiment Gazette, Goojerat Barracks, Colchester, Essex.

Regimental Association—The Barracks, Warley, Essex.

Regular and Militia Battalions.

Uniform—Scarlet. *Facings*—White.

1st Bn. (44th Foot)	...	...	...	*Colchester.*	3rd Bn. (Essex (Rifles) Mil.)	...	...	*Warley.*
2nd „ (56th „)	...	...	...	*Cawnpore.*				
Depôt	...	...	...	... *Warley.*	Record Office	...	...	... *Warley.*

Territorial Army Battalions.

4th Bn.	...	...	...	*Gordon Road, Ilford.*	6th Bn.	...	...	*The Cedars, West Ham.*
5th „	...	...	...	*Market Road. Chelmsford.*	7th „	...	...	*Drill Hall, Church Hill, Walthamstow.*

Allied Regiment of Canadian Militia ... ... The Essex Fusiliers, *Windsor, Ont.*

Colonel ... ... Ventris, Maj.-Gen. F., *C.B.*, ret. pay, *p.s.c., q.s.* [R] ... 26/9/04

Officer Commanding Depôt ... Disney, Maj. G., Essex R. 25/5/26

1st and 2nd Battalions (Regular).

Lt.-Colonels (2).

Incledon-Webber, A. B., *C.M.G., D.S.O.* (*S.C.*) (1) 26/9/23
1/1/18
Roberts-West, C. R. (2) 2/8/24

Majors (8).

Sinclair Thomson, A. E. M., *D.S.O.* (1) 1/9/15
bt. lt.-col. 3/6/17
Bowen, H. R., *D.S.O.* (2) 1/9/15
Crocker, H. E., *C.M.G., D.S.O.* [*I*] (2) 1/9/15
bt. lt.-col. 3/6/17
Neave, R. (1) 8/1/16
Thompson, R. N. (1) 8/1/16
Wilmer, G. H., *D.S.O., M.C.* (2) 7/5/17
bt. lt.-col. 11/11/19
Disney, G. (1) *d.* 22/4/18
Pechell, P., *M.C.* (2) 9/9/25
3/6/19

Captains (14).

Meares, G. K., *M.C.* (*s.c.*) (1) 4/5/15
Maitland, A. E., *D.S.O., M.C.* (2) 6/5/15
Spooner, C. C., D.S.O. *t.* 6/5/15

1st and 2nd Battalions—*contd.*

Captains—contd.

Horsfield, R. B. (1) 10/5/15
Read, R. V., *D.S.O., M.C.* (2) 1/10/15
Atkinson, J. V., M.C., *s.* 1/10/15
Cowley, W. G. (1) 1/10/15
Ross, A. W. W., s. 1/10/15
Irwin, N. M. S., D.S.O., M.C., *p.s.c., s.* 7/11/15
bt. maj. 3/6/19
Heppel, H. M., *O.B.E.* (2) *d.* 16/12/15
Paxton, G. A. M., *M.C.* (1) *d.* 3/8/16
Blest, A. H. (1) *Adjt.* 1/1/17
Rowley, *Sir* George W., *Bt.* (2) 1/1/17
Paton, C. M. (1) 16/8/17
Carolin, R. E. G. (1) 1/4/17
Doe, H. S., M.C., *t.* 23/12/17
Lowe, T. A., D.S.O., M.C., *n.s., s.* 21/12/20
bt. maj. 22/12/20
Wylie, R., *M.C.* (2) 1/1/21
Brocks, A. W., M.B.E., M.C., *s.* 22/1/21
Newbold, L. A. [*I*] (2) 1/4/21
Prowse, G. V. L., t. 1/4/21
Shee, W. C. L. (2) 22/11/23
Clarke, F. A. S., *D.S.O.* (1) 9/9/25
Grimwood, F. R., D.S.O., *c.o.* 1/10/25
Barrett, A. M., M.C., *t.* 1/10/25

Subalterns (34).

Lieutenants.

de Gaury, G. S. H. R. V., M.C., *c.o.* 19/8/16
Upton, N. R., *M.B.E.* (1) 1/12/16
Alexander, N. G. A., *M.C.* (1) 1/12/16

1st and 2nd Battalions—*contd.*

Lieutenants—contd.

Wilson, C. L., *M.C.* (2) 26/12/16
Hearn, T. E., s.f. 26/12/16
Bowen, L. A. G., *M.C.* (1) 1/1/17
Hopegood, C. J. I. F. (2) 1/1/17
Aylmer, H. G., *d.* 1/1/17
Barford, F. E. M. (2) 10/1/18
Doherty, T. O'C., a.c. 16/2/18
Andrew, S. H. (2) 27/4/18
Bountead, H. L. H., t. 1/11/18
Silver, H. J. W., *M.C.* (1) 8/11/18
Marriott, L. W. W. (2) *Adjt.* 12/3/19
Mallins, S. O'C. (2) 12/8/19
Telfer, R. L. (2) 14/5/19
Williams, W. P., a.c. 28/5/19
May, K. F. (1) 21/6/19
Gregory, C. A., a.c. 21/6/19
Martin, T. A. (2) 21/6/19
Andrews, W. N., t. 26/12/19
Purcell, G. J. (2) *d.* 9/2/20
Howell, H. F. (2) 16/7/22
Drury, G. H. (1) 16/7/22
Scott, D. F. C. (1) 24/12/22
Smyth, E. B. (2) 14/7/23
Laverty, H. J. (1) 14/7/23
Gahagan, D. R., a.c. 14/7/23
Stockley, F. E., s. 23/12/23
Rea, S. C. W. W. (2) 30/8/24
Hills, E. H. (2) 1/2/25
Salew, N. R. (1) 1/2/25
Southey, C. A. (1) 30/8/25
Vander-Kiste, E. C. (1) 30/8/25
Kelly, A. H. (1) 30/8/25
Sanguinetti, H. R. S. (2) 31/1/26

Digitized by Google

1st and 2nd Battalions—*contd.*

2nd Lieutenants.

Mills, C. S. (1) 30/8/24
Semmence, A. L. (1) 30/8/24
Robinson, L. C. D. (1) 29/1/25
Littlehales, R. W. (1) 5/9/25
Gill, H. (1) 4/2/26
Crocker, M. H. (2) 4/2/26
Walker, G. H. (2) 4/2/26

Adjutants (2)

Blest, A. H., *capt.* (1) 7/7/25
Marriott, L. W. W., *lt.* (2) 15/12/25

Quarter-Masters (3).

Richardson, F., *d.* 25/8/14
capt. 1/7/17
Baldwin, R. A., *M.C., lt.* (2) 20/10/23
Bailey, F., *D.C.M., lt.* (1) 1/12/23

Militia.

Lieutenant.

⚔Shepard, J. C. M. 2/2/15

3rd Battalion (Militia).

Lt.-Colonel.

⚔Crocker, A. A., *O.B.E.* (*Hon. Lt. in Army*) 16/6/17

Major.

⚔Rew, H. G. McK. (*Hon. Capt. in Army*) 2/1/18

Captains.

⚔*Disney, J. H.* 11/11/05
bt. maj. 1/1/19
⚔*Green, B. B.* 14/6/07
⚔Pearce, J. P. 28/1/16

Lieutenant.

⚔Waugh, L. V. 1/7/17

4th Battalion (Territorial).

Gordon Road, Ilford.

Hon. Colonel.

⚔*Wigan, J. T.*, C.B., C.M.G., D.S.O. (*Lt.-Col. & Hon. Brig.-Gen. T.A. Res.*) *t.a.* 20/1/22

Lt.-Colonel.

⚔Wells, B. C., *D.S.O., T.D., t.a.* 26/6/20
bt. col. 26/6/24

Major.

⚔French, J. L., *t.a.* †5/11/24

4th Battalion (Territorial)—*contd.*

Captains.

⚔Coker, J. N., *M.C.* 30/6/20
⚔Dilliway, L. J. 1/9/22
⚔Young, H. J., *T.D.* 28/7/23
1/6/16
⚔Gage, T. W. 12/12/23

Lieutenants.

⚔Collison, F. L. 20/1/23
Quennell, H. 1/11/23
Kunzer, S. 1/7/24
Parry, J. C. L. 21/7/24
Croxon, R. W. 1/1/25
Jennings, A. 1/4/25
Ditton, M. A. H. 1/5/26
⚔Cox, J. S., *M.C.* 17/5/26

2nd Lieutenants.

Owen, E. E. 1/4/25
Upton, G. C. 21/4/25
Newman, A. C. 1/11/25
Rees, D. G. 1/4/26

Adjutant.

⚔Prowse, G. V. L., Capt. Essex R. 1/1/25

Quarter-Master.

⚔Cruse, H. G., *lt.* 21/10/24

[Uniform—*Scarlet.* Facings—*White.*]

Cadet Units affiliated.
Ongar School C. Corps.
2nd & 4th C. Bns. Essex R.
Ilford Church Cadets.
Loughton School C. Corps.
Barking C. Corps.
12th C. Bn. (Brentwood School) Essex R.

5th Battalion (Territorial).

Headquarters, Market Road, Chelmsford.

Hon. Colonel.

⚔*Byng*, Gen. the Lord, G.C.B., G.C.M.G., M.V.O., ret. pay (*Res. of Off.*) (*Col. 10th H.*) *p.s.c.* 3/12/19

Lt.-Colonel.

⚔Rasch, *Sir* F. Carne, *Bt.* (*Lt.-Col. ret. pay*) (*Res. of Off.*) *t.a.* 13/1/22
bt. col. 13/1/26

Major.

⚔Carlyon-Hughes, B. J. S. 16/7/23

Captains.

⚔Portway, C., *M.C., t.a.* 20/3/17
Ridley, W. L. 30/9/22
⚔Hinton, S. E. 16/7/23
⚔Lockwood, E. J., *M.C.* 26/7/24
⚔Bullock, H. J. (*Capt. Res. of Off.*) 2/4/26

Lieutenants.

⚔Hull, J. H. 2/7/17
Gray, M. C. 29/7/24
Nott, J. P. 4/7/25
Upton, P. V. 3/11/25
Thompson, W. B. 19/1/26

5th Battalion (Territorial)—*contd.*

2nd Lieutenants.

Lowe, E. A. S. 23/7/23
Amies, G. 23/1/25
Colclough, H. R. G. 29/6/25
Prime, J. A. K. 25/7/25
Johnson, G. E. 4/1/26
Turner, C. A. C. 6/3/26
Scott, G. L. S. 17/5/26

Adjutant.

⚔Doe, H. S., *M.C.*, Capt. Essex R. 12/8/24

Quarter-Master.

⚔Shonk, H. E., *capt.* 28/1/16

[Uniform—*Scarlet.* Facings—*White.*]

Cadet Units affiliated:
King Edward VI. School, Chelmsford, C. Corps.
Braintree High School C. Corps.
Maldon Grammar School C. Corps.

6th Battalion (Territorial).

The Cedars, West Ham.

Hon. Colonel.

O'Hagan, The Lord 31/7/26

Lt.-Colonel.

⚔Loftus, E. A., *t.a.* 30/9/25

Major.

⚔Baily, C. A., *O.B.E.* 23/2/26
13/3/17

Captains.

⚔Machin, R. J., *M.C.* 17/9/24
⚔Grimwood, P. L., *M.C.* 17/9/24
Ellis, S. O. 16/2/26
Cowley, C. W. 9/6/26

Lieutenants.

⚔Cook, W. F. 20/1/26
2/7/17
Sim, C. K. 22/1/26
Blair, J. 7/5/26
Howes, M. W. 20/5/26
Collens, F. J. 18/6/26

2nd Lieutenants.

Penn, E. W. 27/9/24
⚔Stack, A. 30/4/25
Beynon, J. E. 24/10/25
Faulkner, A. C. 29/6/26

Adjutant.

⚔Barrett, A. M., *M.C.*, Capt. Essex R. 19/6/26

Quarter-Master.

Martin, A. W., *M.B.E., lt.* 3/3/24

[Uniform—*Scarlet.* Facings—*White.*]

Cadet Units affiliated
1st & 6th C. Bns. Essex R.
10th C. Bn. (Palmer's School) Essex R.

Digitized by Google

7th Battalion (Territorial).

Drill Hall, Church Hill, Walthamstow.

Hon. Colonel.

⚔*Kemball, H. F.*, T.D. (*Bt. Col. T.A. Res.*) *t.a.* 3/5/24

Lt.-Colonel.

⚔Shenstone, G., *T.D.*, *t.a.* 17/2/24

Major.

⚔Waller, F. R., *t.a.* 17/2/24

Captains.

⚔Eve, J. R. 1/6/16
⚔Needell, C., *M.C.* 7/8/17
⚔Morrow, B. A. 21/7/21
⚔Martin, C. D. †2/4/25
⚔Ellis, J. W. †27/2/26

Lieutenants.

⚔Turner, P. H., *M.C.* 1/7/17
⚔Blake, F. J 1/7/17
⚔Hosking, R. V. 30/9/22
17/7/20
Myhill, H. T. 27/7/24
Ness, F. B. 20/12/24
Robottom, H. P. 9/1/26
⚔Hyde, A. C. 29/6/26

2nd Lieutenants.

Holland, E. L. 28/11/23
Berryman, F. D. 18/6/26

Adjutant.

⚔Spooner, C. C., *D.S.O.*, Capt. Essex R. 27/4/23

Quarter-Master.

⚔Barton, J. W., *D.C.M.*, *it.* 21/3/24

[Uniform—*Scarlet.* Facings—*White.*]

Supplementary Reserve.

Category B.

2nd Lieutenants.

Lindop, N. 19/11/24
⚔Eldridge, H. H. 26/11/24
⚔Jury, F. H. 26/11/24
⚔Bell, A. F. 18/4/25

Digitized by Google

THE SHERWOOD FORESTERS (NOTTINGHAMSHIRE AND DERBYSHIRE REGIMENT). [45]

North Midland Area.

The United Red and White Rose.

"Louisburg," "Rolica," "Vimiera," "Talavera," "Busaco," "Fuentes d'Onor," "Ciudad Rodrigo," "Badajoz," "Salamanca," "Vittoria," "Pyrenees," "Nivelle," "Orthes," "Toulouse," "Peninsula," "Ava," "South Africa, 1846–7," "Alma," "Inkerman," "Sevastopol," "Central India," "Abyssinia," "Egypt, 1882," "Tirah," "South Africa 1899–1902."

The Great War—30 *Battalions*.—"Aisne, 1914, '18," "Armentières, 1914," "Neuve Chapelle," "Aubers," "Hooge, 1915," "Loos," "Somme, 1916, '16," "Albert, 1916, '18," "Bazentin," "Delville Wood," "Pozières," "Ginchy," "Flers-Courcelette," "Morval," "Thiepval," "Le Transloy," "Ancre Heights," "Ancre, 1916," "Arras, 1917, '18," "Vimy, 1917," "Scarpe, 1917, '18," "Messines, 1917," "Ypres, 1917, '18," "Pilckem," "Langemarck, 1917," "Menin Road," "Polygon Wood," "Broodseinde," "Poelcappelle," "Passchendaele," "Cambrai, 1917, '18," "St. Quentin," "Bapaume, 1918," "Rosières," "Villers Bretonneux," "Lys," "Bailleul," "Kemmel," "Scherpenberg," "Amiens," "Drocourt-Quéant," "Hindenburg Line," "Epéhy," "Canal du Nord," "St. Quentin Canal," "Beaurevoir," "Courtrai," "Selle," "Sambre," "France and Flanders, 1914–18." "Piave," "Italy, 1917–18." "Suvla" "Landing at Suvla," "Scimitar Hill," "Gallipoli, 1915." "Egypt, 1916."

Agents—Lloyds Bank, Ltd., Cox's & King's Branch.

Regimental Association—Old Comrades' Association, 22, Mandalay Street, Old Basford, Notts.

Regular and Militia Battalions.

Uniform—Scarlet. *Facings*—Lincoln Green.

1st Bn. (45th Foot) ... ... *Londonderry.*
2nd „ (95th „) ... *Razmak (for Karachi).*
Depôt ... ... *Derby.*

3rd Bn {(1st Derby Mil.) (2nd Derby Mil.)} ... ... *Derby.*
4th „ (R. Sherwood Foresters Mil.) ... —
Record Office ... ... *Lichfield*

Territorial Army Battalions.

5th Bn. ... ... *Drill Hall, Derby.*
6th „ ... ... *Drill Hall, Chesterfield.*
7th „ ... *Territorial Headquarters, Derby Road, Nottingham.*
8th Bn. ... *Drill Hall, Cherry Holt Lane, Newark, Notts.*

Colonel ... Smith-Dorrien, Gen. *Sir* Horace L., *G.C.B., G.C.M.G., D.S.O.*, ret. pay., *p.s.c.* [R] 9/6/05

Officer Commanding Depôt ... Fenn, Maj. A. A., *D.S.O.*, Foresters 20/8/26

1st and 2nd Battalions (Regular).

Lt.-Colonels (2).

Weldon, K. C., *D.S.O.* (1) 11/1/24
3/6/19
Hart, R. S., *D.S.O.* (2) 26/2/26
3/6/19

Majors (8).

Foster, R. T., *D.S.O.* (*s.c.*) (2) 11/5/16
Dumbell, C. H., *D.S.O.* (1) 26/6/16
bt. lt.-col. 3/6/19
Brownrigg, W. D. S., *D.S.O., p.s.c., s.* 16/5/23
bt. col. 1/7/25
Fenn, A. A., *D.S.O.*(1) *d.* 15/12/23
1/1/17
Wilkinson, J. S., *D.S.O., M.C., p.s.c., s.* 26/1/24
bt. lt.-col. 27/1/24
Sherbrooke, R. L., *D.S.O.* [I] (*Mil. Attaché.*) 31/12/25
3/6/16
Lang, J. A. M., *O.B.E.* (1) 13/2/26
Tower, R. B., *M.C.* (*s.c.*) (2) 26/2/26

Captains (14).

Douglas, J. H. M., *M.C.* (2) 21/1/15
Maxwell, J. E. H., *M.C.* (1) 3/6/15
Shawcross, R. R. (1) 3/8/15

1st and 2nd Battalions—*contd.*

Captains—contd.

Wylie, J. P., *D.S.O.*(2) *d.* 12/4/16
Miller, A. T., M.C., *p.s.c., s.* 3/6/16
bt. maj. 1/1/18
Willcox, H. B. D., D.S.O., M.C. (*s.c.*) *s.c.s.* 1/10/16
Mills, H. L. B., t. 29/6/20
1/10/16
Whicher, J. D'A., t. 1/1/17
Chidlaw-Roberts, J. R., M.C., *s.f.* 1/1/17
D'E Hudson, C. E., D.S.O., M.C., *s.c.s.* 13/5/17
bt. maj. 1/1/19
Harding, C. L., M.C., *c.o.* 26/7/17
Sullivan-Tailyour, E. E., M.C. (*s.c.*) *c.o.* 17/12/21
Gamble, G. M., s. 17/12/21
Ebsworth, W. A., s. 22/2/22
Platt, W. A. (2) 26/2/22
Wright, J. E., t. 1/1/23
Edwards, A. S., *M.C.* (2) 1/1/23
Carter, H. (2) 1/1/23
Allen, B. G. (1) *d.* 1/1/23
Turner, J. W., *M.C.* (2) 4/9/23
Walker, N. A. McD. (2) 9/11/23
Robinson, W. M. (1) *Adjt.* 15/12/23
Temple, N. S., M.C., *s.f.* 5/1/24
Cavendish, R. V. C., *M.C.* (2) 5/1/24
Hutchings, R. V. L., M.C., *t.* 1/11/25
Cooper, M. H. (1) 1/11/25
Woodward, F. W., *O.B.E.* (1) 31/12/25
Sturge, C. H. A. (1) 21/1/26

1st and 2nd Battalions—*contd.*

Captains—contd.

Andrews, A., M.C., *c.o.* 13/2/26
Wathes, R. H., c.o. 13/2/26
Nevitt, R. O. (1) 13/2/26
Wilkins, R. J. (2) *Adjt.* 18/2/26
Wilmot, C. R. T. (2) *d.* 18/2/26
Gregory, S. (1) 26/2/26

Subalterns (34).

Lieutenants.

Gamble, C. A. (1) 1/1/17
Leacroft, G. C. R. M.C., *s.f.* 1/1/17
Dean, A. A. (2) 5/11/18
Mason, T. (2) 27/12/18
Stott, R. E. H. (2) 24/10/19
Balguy, J. St. J., c.o. 24/10/19
Fowler, H. G. (2) 21/2/20
Roberts, J. K. L. (1) 21/2/20
Coleman, H. F., *d.* 17/12/21
Johnson, A. C. C., c.o. 17/12/21
Collins, E. H., c.o. 16/7/22
Bernal, R. F. (2) 16/6/23
27/2/21
White, P. N. (1) 23/12/23
Houghton, H. W. H. (2) 23/12/23
Bleck, C. E. (2) 31/8/24
Morris, A. DeB. (1) 31/8/24
Yeldham, R. E. S. (2) 1/2/25
Proctor, E. G. B. (2) 14/7/25

Digitized by Google

1st and 2nd Battalions—*contd.*

Lieutenants—contd.

Lucas, A. J. (2) 23/8/25
Bastyan, E. M. (1) 30/8/25
Thompson, N. H. (2) 30/8/25
Ingall, R. M. (2) 30/8/25
Tufnell, R. E. (1) 30/8/25
Cockburn, C. (1) *d.* 30/8/25
Fairbanks, C. B. (1) 29/1/26
Clarke, R. H. N. (1) 31/1/26
Cousens, C. H. (2) 31/1/26

2nd Lieutenants.

Pye, R. T. K. (1) 27/8/24
Meynell, H. F. (2) 30/8/24
Sadler, J. B. P. (1) *d.* 30/8/24
Buck, R. C. B. (1) 29/1/25
Sanders, E. B. (1) 29/1/25
Jackson, R. W. (2) 29/1/25

Adjutants (2).

Robinson, W. M., *capt.* (1) 21/1/25
Wilkins, R. J., *capt.* (2) 30/6/25

Quarter-Masters (3).

Langley, F.W., *M.B.E., d.* 9/12/22
25/8/14
capt. 25/8/17
Warmer, C. A., *D.C.M., M.M., lt.* (2) 22/3/23
Cuckson, T. M., *lt.* (1) 31/12/24

3rd Battalion (Militia).

Hon. Colonel.

⚔*Shaw*, Lt.-Gen. Rt. Hon. Sir *Frederic C.*, K.C.B., ret. pay (*Res. of Off.*) 11/1/21

Captains.

⚔Cattell, A. S. G., *O.B.E.* 25/11/11
⚔May, R. G. S. 1/10/14

4th Battalion (Militia).

Hon. Colonel.

Portland, Rt. Hon. the Duke of, K.G., G.C.V.O., T.D., *t.a.* 14/6/08
8/6/89

5th Battalion (Territorial).

Drill Hall, Derby.

Hon. Colonel.

Devonshire, Rt. Hon. the Duke of, K.G., G.C.M.G., G.C.V.O., T.D. 28/5/08

Lt.-Colonel.

⚔Beaumont-Checkland, B. H., *M.C., T.D. t.a.* 16/2/24

5th Battalion (Territorial)—*contd.*

Major.

⚔Kerr, J. D., *M.C., T.D., t.a.* 15/6/20

Captains.

⚔Robinson, F. G. 23/4/20
⚔Sutherland, F. H. 14/2/21
⚔Lilly, H. H. 12/7/21
⚔Greenfield, W. T. 7/2/24
⚔Potter, J. W., *D.S.O.* †10/4/26

Lieutenants.

⚔Roe, J. H. 8/2/21
Powditch, T. 13/7/21
⚔Kemp, M. D. 15/7/22
⚔*Shaw, B. D.*, M.M. (*empld. O.T.C.*) 23/1/23
Christian, R. F. 15/7/24
Lilly, C. O. M. 29/7/25
Freeman, J. R. 19/3/26
Hunt, A. H. 16/5/26
Fenwick, P. J. B. 18/7/26
Longdon, R. A. F. 26/7/26

2nd Lieutenant.

Ward, V. H. 2/7/25

Adjutant.

⚔Hutchings, R. V. L., *M.C.*, Capt. Foresters. 16/4/26

Quarter-Master.

⚔Keith, J. W., *capt.* 30/4/15

[Uniform—*Scarlet.* Facings—*Lincoln Green.*]

Cadet Unit affiliated.
Holy Trinity C. Corps.

6th Battalion (Territorial).

Drill Hall, Chesterfield.

Hon. Colonel.

⚔*Hartington*, The Marq. of, M.B.E. (*Capt. 24 (Derby Yeo.) Armd. Car Co.*) m.p., *t.a.* 27/9/18

Lt.-Colonel.

⚔Dick, F. M., *M.C., T.D., t.a.* 16/2/25

Major.

⚔Taylor, E. M. B., *M.C. t.a.* 16/2/25

Captains.

Symonds, J. D. B. 11/12/17
⚔Jackson, H. H., *M.C.* 30/7/20
⚔Blackwall, C. V. H. C., *T.D.* 11/2/21
⚔Darbyshire, B., *M.C., T.D.* 12/2/21
16/10/15
⚔Clarke, J., *D.S.O., M.C.* 27/2/24

Lieutenants.

⚔Armitage, V. H., *M.C.* 1/7/17
⚔Cook, A. J. 1/7/17
⚔Parkinson, L. 2/2/19
Creswick, C. L. 10/1/25
Goodman, T. C. B. 23/11/25
Walker, J. E. O. 1/5/26

6th Battalion (Territorial)—*contd.*

2nd Lieutenants.

Carline, F. A. 13/10/24
Unwin, J. L. W. 10/12/24
Carline, N. E. 9/3/26
Laird, R. W. 14/4/26
Bell, G. H. 28/4/26

Adjutant.

⚔Whicher, J. D'A., Capt. Foresters. 1/11/25

Quarter-Master.

⚔Seaton, W., *M.C., D.C.M., capt.* 10/7/22

[Uniform—*Scarlet.* Facings—*Lincoln Green.*]

Cadet Units affiliated.
Wirksworth Grammar School C. Corps.
Queen Elizabeth's Grammar School C. Corps.
Chesterfield Grammar School C. Corps.

7th (The Robin Hoods) Battalion (Territorial).

Territorial Headquarters, Derby Road, Nottingham.

Hon. Colonel.

Portland, Rt. Hon. the Duke of, K.G., G.C.V.O., T.D., *t.a.* 21/9/98

Lt.-Colonel.

⚔Rook, W. R., *O.B.E., T.D., t.a.* 27/2/22
bt. col. 27/2/26

Major.

⚔Bradwell, H., *T.D., t.a.* 1/6/16

Captains.

⚔Brewill, L. C., *T.D.* 1/6/16
⚔Walton, A. A. 1/6/16
⚔*Henry, F. G.*, M.C. 30/7/16
⚔Brewill, B. H. 18/7/21
Melville, E. J. 5/4/24
⚔Barlow, E. R. 30/4/24

Lieutenants.

⚔*Emmett, R. B.*, M.C. 1/7/17
⚔Foster, W., *M.C.* 1/7/17
Blake, K. A. 23/3/23
Clarkson, E. H. 15/7/23
⚔Deall, E. N. 9/1/24
Roberts, A. F. 1/3/24
Pearson, A. J. 24/6/24
⚔Roberts, T. 19/12/25
Venn, C. B. 7/4/26
Allen, P. R. 7/4/26
Hardstaff, P. L. 22/4/26
Trotman, E. R. 25/5/26
Cowley, F. N. 4/7/26

2nd Lieutenant.

Leman, F. W. M. 28/1/26

Adjutant.

⚔Wright, J. E., Capt. Foresters. 1/11/25

Digitized by Google

7th Battalion (Territorial)—contd.

Quarter-Master.

⚔McGevor, J., *M.B.E., capt.* (*Qr.-Mr. & Capt. ret. pay*) (*Res. of Off.*) 14/11/22

[Uniform—*Lincoln Green.* Facings—*Black.*]

Cadet Unit affiliated.
1st C. Bn. Foresters.

8th Battalion (Territorial).

Drill Hall, Cherry Holt Lane, Newark, Notts.

Hon. Colonel.

Lt.-Colonel.

⚔Clarke, A. C., *T.D., t.a.* 16/2/24

Major.

⚔Ashwell, A. L., *D.S.O., T.D.* 21/1/21

Captains.

Davenport, C. 6/10/15
⚔Weetman, W. C. C., *M.C.* 1/6/16
⚔Crewdson, H. A. F. 9/3/22
Ford, T. A. 22/7/22
⚔Alcock, G. H. 21/7/26

Lieutenants.

Huskinson, G. N. B. 23/7/20
⚔Stephenson, C. H. S. 12/11/20
Spencer, E. C. 16/10/22
Dowson, B. H. 10/1/24
Renwick, J. D. 3/7/24
Kirkland, J. 7/4/25
Browne, J. M. G. 1/7/25

2nd Lieutenants:

Beckwith, E. G. C. 9/3/25
Tylden-Wright, C. E. 23/3/25
Campbell, N. A. 8/3/26
⚔Warner, C. P. 10/3/26
Branston, P. J. 24/7/26

Adjutant.

⚔Mills, H. L. B., Capt. Foresters. 26/4/26

Quarter-Master.

⚔Dryden, C. F., *capt.* (*Qr.-Mr. and Capt. ret. pay*) 1/3/25

[Uniform—*Scarlet.* Facings—*Lincoln Green.*]

Supplementary Reserve.

Category B.

2nd Lieutenants.

White, D. B. 4/3/25
⚔Elston, R. A. 9/9/25
Fielding, A. F. 20/2/26

Digitized by Google

THE LOYAL REGIMENT (NORTH LANCASHIRE). [47]

East Lancashire Area.

The Red Rose.

"Louisburg," "Quebec, 1759," "Maida," "Corunna," "Tarifa," "Vittoria," "St. Sebastian," "Nive," "Peninsula," "Ava," "Alma," "Inkerman," "Sevastopol," "Ali Masjid," "Afghanistan, 1878-79," "Defence of Kimberley," "South Africa, 1899-02."

The Great War—21 *Battalions.*—"Mons," "Retreat from Mons," "Marne, 1914, '18," "Aisne, 1914, '18," "Ypres, 1914, '17, '18," "Langemarck, 1914," "Gheluvelt," "Nonne Bosschen," "Givenchy, 1914," "Aubers," "Festubert, 1915," "Loos," "Somme, 1916, '18," "Albert, 1916," "Bazentin," "Pozières," "Guillemont," "Ginchy," "Flers-Courcelette," "Morval," "Ancre Heights," "Ancre, 1916," "Arras, 1917, '18," "Scarpe, 1917," "Arleux," "Messines, 1917," "Pilckem," "Menin Road," "Polygon Wood," "Poelcappelle," "Passchendaele," "Cambrai, 1917, '18," "St. Quentin," "Bapaume, 1918," "Lys," "Estaires," "Bailleul," "Kemmel," "Béthune," "Scherpenberg," "Soissonnais-Ourcq," "Drocourt-Quéant," "Hindenburg Line," "Épéhy," "Canal du Nord," "St. Quentin Canal," "Courtrai," "Selle," "Sambre," "France and Flanders, 1914-18," "Doiran, 1917," "Macedonia, 1917," "Suvla," "Sari Bair," "Gallipoli, 1915," "Egypt, 1916," "Gaza," "Nebi Samwil," "Jerusalem," "Jaffa," "Tell 'Asur," "Palestine, 1917-18," "Tigris, 1916," "Kut al Amara, 1917," "Baghdad," "Mesopotamia, 1916-18," "Kilimanjaro," "E. Africa, 1914-16."

Agents—Lloyds Bank, Ltd., Cox's & King's Branch.

Regimental Journal—The Lancashire Lad, The Depôt, Preston.

Regimental Association—Old Comrades' Association, Fulwood Barracks, Preston.

Regular and Militia Battalions.

Uniform—Scarlet. *Facings*—White.

1st Bn. (47th Foot) ... ... *Secunderabad.*
2nd " (81st ") ... ... *Gravesend.*
Depôt ... ... *Preston.*

3rd Bn. (3rd R. Lancashire Mil.) ... ... *Preston.*
Record Office ... ... *Preston.*

Territorial Army Battalions.

4th Bn. ... 97, *Avenham Lane, Preston.* | 5th Bn. ... ... *Barracks, Fletcher St., Bolton.*

Allied Regiment of Union of South Africa Defence Forces ... ... 7th Infantry (Kimberley Regiment).

Colonel ... Willcocks, Gen. *Sir* James, *G.C.B., G.C.M.G., K.C.S.I., D.S.O.*, ret. pay, *q.s.* [R] 12/4/16

Officer Commanding Depôt...Sandes, Maj. C. W. W., *O.B.E.*, Loyal R. 19/7/25

1st and 2nd Battalions (Regular).

Lt.-Colonels (2).

Greenhill, F. W., *O.B.E.* (1) 31/10/23
Hill, W. P. H., *C.M.G., D.S.O., p.s.c.* (2) 6/10/24
bt. col. 1/7/22

Majors (8).

Bell, C. V. M., *O.B.E.* (1) 2/2/17
Underwood, J. P. D., *D.S.O.* (2) 2/2/17
Sandes, C. W. W., *O.B.E.* (2) *d.* 2/2/17
Knapp, A. F. P. (1) 31/10/23
Lucey, S. T., *M.C., p.s.c., s.* 19/7/24
bt. lt.-col. 1/7/26
Collas, D. P. J. (2) 18/3/25
Hume, J. E., *D.S.O.* (1) 3/6/19
Cowdell, A. F. (2) 6/1/26
1/6/26

Captains (14).

Atkinson, G. P., D.S.O., M.C., *c.o.* 9/2/15
bt. maj. 3/6/19
Halsted, J. G., M.C., *p.s.c., s.* 1/10/15
bt. maj. 3/6/19
Cunningham, H. F. (1) *d.* 1/10/15

1st and 2nd Battalions—*contd.*

Captains—contd.

Anderson, W. H. (2) 1/10/15
Withers, B. H., s.f. 19/11/15
Collins, N. (2) 30/12/15
Bare, A. R., *D.S.O., M.C.* (1) 1/7/16
Williams, G. G. R. (1) 1/1/17
Hyndson, J. G. W., M.C., *m.c.* 1/1/17
Bowden, G. E., M.C. (1) *Adjt.* 20/2/17
Riviere, E. G., *M.B.E. M.C.* (1) 4/5/17
Parker, W. (1) 31/7/17
Thorne, M. (2) 22/10/20
V.C. Reynolds, H., *M.C.* (2) *d.* 1/1/21
V.C. Daniels, H., M.C., *s.* 9/4/21
Lindsell, J., *M.C.* (1) 6/7/21
Douglas-Stephenson, N., M.C., *s.f.* 28/10/21
Lynch, E. FitzH. (2) 1/1/23
Pinsent, G. H., *M.C.* (1) 1/1/23
Rathbone, R. B. (2) 1/6/26
Elrington, M., *M.C.* (1) 5/7/26

Subalterns (34).

Lieutenants.

Damer, F. A., *M.C.* (2) 1/1/17
Wilson, M. (2) 3/7/17
Ware, B. O. (1) 11/7/17
Squibb, R. F., *M.C., d.* 30/7/17
Kingsberry, W. H., (1) *M.B.E.* 11/8/17

1st and 2nd Battalions—*contd.*

Lieutenants—contd.

Hooper, E. G. (2) 12/9/17
Sandie, J. G., M.C. (2) *Adjt.* 7/10/17
Gidlow-Jackson, R. M. (1) 19/1/18
Schoales, W., *M.M.* (2) 5/2/18
Bulling, A. E. (1) 23/7/18
Sheridan, J. P., *M.B.E., M.M.* (1) 27/7/18
Dibley, C. H. B. (2) 2/2/19
Moykopf, F. C. W., s. 21/6/19
Hirons, R. (1) 12/2/20
Denton, A. V. (1) 20/12/20
Eccles, F. L. (2) 20/12/20
Gibson, G. W. (1) *d.* 20/12/20
Howse, E. C. (1) 17/12/21
Hodgson, H. A. C. (1) 16/7/22
Walker, H. C. (2) 23/12/23
Kearon, H. V., M.M., *c.o.* 31/8/24
Watkins, H. K. (1) 31/8/24
Gornall, S. J. G. (1) 31/8/24
Dolman, G. L. (1) 1/2/25
Gainher, J. W. E. R. (2) 1/2/25
Thomas, H. S. (2) 1/2/25
Fabin, P. D. (2) 14/7/25
Johnson, F. T. B. (2) *d.* 30/8/25
Hickson, J. G. E., c.o. 30/8/25
Hobbs, A. N. K. (1) 29/1/26

2nd Lieutenants.

Phillips, B. W. (2) 30/8/24
Wright, E. C. S. (2) 29/1/25
Walch, A. G. (1) 4/2/26
Warden, G. P. (2) 4/2/26

Adjutants (2).

Sandie, J. G., *M.C., lt.* (2) 19/6/25
Bowden, G. E., *M.C., capt.* (1) 1/2/26

Digitized by Google

1st and 2nd Battalions—*contd.*

Quarter-Masters (3).

Atherley, J. W. (1) 25/8/14
capt. 25/8/17
Fenton, *F., d.* 20/11/14
capt. 20/11/17
Whiteing, I. H., *D.C.M., bt.* (2) 2/11/21

3rd Battalion (Militia).

Hon. Colonel.

⚔*Cowper-Essex, T.* 22/3/16

Lt.-Colonel.

⚔*Henderson, V. L.*, M.C., m.p. 15/10/21

4th Battalion (Territorial).

97, Avenham Lane, Preston.

Hon. Colonel.

⚔*Derby*, Rt. Hon. the Earl of, K.G. G.C.B., G.C.V.O., T.D., *t.a.* 18/6/09

Lt.-Colonel.

⚔Parker, H., *D.S.O., T.D., t.a.* 31/7/20
bt. col. 31/7/24

Major.

Plant, W. J. 27/9/21

Captains.

⚔Garrod, W. E. E., *M.C.* 26/11/21
28/1/17
⚔Sandwell, H. E., *M.M.* †7/12/21
⚔Whitehead, J. H. 5/7/22
⚔Baines, F., *M.C.* 10/9/24
⚔Attwater, E. 16/5/25

Lieutenants.

⚔Rainford, R. R. 31/1/20
Lewellen, R. O. 26/6/20
Blackhurst, W. 18/9/23
Blackhurst, A. B. 18/6/25
Rixson, F. 27/6/25
Haworth, C. V. 29/6/25

2nd Lieutenants.

Buckley, R. 21/7/24
Wilkinson, W. N. 19/3/26

Adjutant.

⚔de Hoghton, G., *D.S.O., M.C.*, Capt. K.O.Y.L.I. 16/10/23

Quarter-Master.

⚔Spencer, J., *M.C., capt.* (*Lt. Res. of Offs.*) 1/1/23

[Uniform—*Scarlet.* Facings—*Whites.*]

4th Battalion (Territorial)—*contd.*

Cadet Units affiliated.
Arnold House School C. Corps.
1st C. Bn. Loyal R.
Hutton Grammar School C. Corps.

5th Battalion (Territorial).

Barracks, Fletcher Street, Bolton.

Hon. Colonel.

⚔*Derby*, Rt. Hon. the Earl of K.G., G.C.B., G.C.V.O., T.D., *t.a.* 17/5/99

Lt.-Colonel.

⚔Grierson, W. A., *D.S.O., T.D., t.a.* 16/2/26

Major.

⚔Marsden, A. T., *M.C.* 16/2/26

Captains.

Carter, J. †23/12/25
Thomas, D. †23/12/25

Lieutenants.

Farnworth, J. G. 1/4/24
Mullineux, F. A. 21/4/24
Mullineux, D. R. 21/4/24
Kearsley R. S. 18/3/25
Gregory, N. 22/4/25
Lever, W. G. 29/10/25

2nd Lieutenants.

Hesketh, G. B. 7/2/25
Price, H. 31/3/25
Green, H. D. 31/3/25
Rimmer, P. 31/3/25

Adjutant.

⚔Woolley, C. J., *M.C.*, Capt. N. Stafford R. 29/5/25

Quarter-Master.

⚔Hill, T. W., *capt.* 19/4/20
9/12/14

[Uniform—*Scarlet.* Facings—*Whites.*]

Cadet Unit affiliated.
Bolton School C. Corps.

Supplementary Reserve.

Category B.

2nd Lieutenants.

Hughman, B. St. L. 28/3/25
Churchward, P. R. de S. 12/9/25

Digitized by Google

THE NORTHAMPTONSHIRE REGIMENT. [48]

Has Anglian Area.

The Castle and Key, superscribed "Gibraltar, 1779–83," and with the motto "*Montis insignia Calpe*" underneath.

The Sphinx, superscribed "Egypt."

"Louisburg," "Quebec, 1759," "Martinique, 1762," "Havannah," "Martinique, 1794," "Malda," "Douro," "Talavera," "Albuhera," "Badajoz," "Salamanca," "Vittoria," "Pyrenees," "Nivelle," "Orthes," "Toulouse," "Peninsula," "New Zealand," "Sevastopol," "South Africa, 1878," "Tirah," "Modder River," "South Africa, 1899–1902."

The Great War—13 *Battalions*—"Mons," "Retreat from Mons," "Marne, 1914," "Aisne, 1914, '18," "Ypres, 1914, '17," "Langemarck, 1914, '17," "Gheluvelt," "Nonne Bosschen," "Givenchy, 1914," "Neuve Chapelle," "Aubers," "Loos," "Somme, 1916, '18," "Albert, 1916, '18," "Bazentin," "Delville Wood," "Pozières," "Flers-Courcelette," "Morval," "Thiepval," "Le Transloy," "Ancre Heights," "Ancre, 1916, '18," "Bapaume, 1917, '18," "Arras, 1917, '18," "Vimy, 1917," "Scarpe, 1917 '18," "Arleux," "Messines, 1917," "Pilckem," "Passchendaele," "Cambrai, 1917, '18," "St. Quentin," "Rosières," "Avre," "Villers Bretonneux," "Amiens," "Drocourt-Quéant," "Hindenburg Line," "Épehy," "St. Quentin Canal," "Selle," "Sambre," "France and Flanders, 1914–18," "Suvla," "Landing at Suvla," "Scimitar Hill," "Gallipoli, 1915," "Egypt, 1915–17," "Gaza," "El Mughar," "Nebi Samwil," "Jerusalem," "Jaffa," "Tell 'Asur," "Megiddo," "Sharon," "Palestine, 1917–18."

Agents—Lloyds Bank, Ltd., Cox's & King's Branch.

Regimental Associations—Regimental Aid Society, 61, St. Giles Street, Northampton.
Old Comrades' Association, The Barracks, Northampton.

Regular and Militia Battalions.

Uniform—Scarlet. *Facings*—White.

1st Bn. {(48th Foot)} ... ... *Blackdown.*
2nd " {(58th ")} ... *Karachi (for Sudan).*
3rd Bn. {(Northampton and Rutland Mil.)} ... *Northampton.*
Depôt ... ... *Northampton.*
Record Office ... ... *Warley.*

Territorial Army Battalions.

4th Bn. ... ... *Territorial Headquarters, Clare Street, Northampton.*
5th " ... ... *St. Mary's Street, Huntingdon.*

Allied Regiment of Dominion of New Zealand.

The North Auckland Regiment ... ... *Whangarei.*

Colonel ... ... Hudson, Gen. *Sir* Havelock, *K.C.B., K.C.I.E.*, ret. pay [R.] ... 22/6/25
Officer Commanding Depôt... Robinson, Maj. G. St. G., *D.S.O., M.C.*, North'n R., *p.s.c.* ... 20/2/26

1st and 2nd Battalions (Regular).

Lt.-Colonels (2).

Raynsford, R. M., *D.S.O.* (1) 25/1/25
Crossman, G. L., *C.M.G., D.S.O.* (*S.C.*) (2) 14/8/25, 3/6/18

Majors (8).

Hughes, E. L., *D.S.O., O.B.E.* (1) 1/9/15
Thunder, S. H. J., *C.M.G., D.S.O., M.C.* (2) [1] 1/9/15
bt. lt.-col. 1/1/18
Barber, W. D., *M.C., p.s.c., n.s., s.* 4/5/16
bt. lt.-col. 1/1/19
Roberts, C. E., *M.C.* (1) 9/10/17
Muirhead, T. S. (*s.s.*) (2) 26/1/25
Robinson, G. St. G., *D.S.O., M.C., p.s.c.* (1) *d.* 28/2/25
Beattie, H. H. (2) 14/8/25
Bissett, F. W. L., *D.S.O., M.C., p.s.c.* [1] 9/6/26, 1/1/18

Captains (14).

Jackson, H. W. (2) 14/9/15
Middleton, A. D. (2) 1/10/15
Parker, O. K., *M.C.* (2) 1/10/15

1st and 2nd Battalions—*contd.*

Captains—contd.

Coldwell, W. G. A., *D.S.O.* (2) 1/10/15
Warren, E. G. [1] 1/10/15
Jervois, W. J., M.C., s. 1/10/15
bt. maj. 1/1/19
Bacon, C. H. (1) 16/10/15
bt. maj. 1/1/19
Lister, C., *D.S.O., M.C.* (1) *d.* 15/8/16
Ratcliffe, W. C., D.S.O. 1/10/16
Wyatt, J. D., *M.C.* [*I*] (1) 1/1/17
Naller, H. K. F. (2) 4/1/17
Gurney, R., p.s.c., s. 28/3/17
Mackenzie, L.H.M. [*I*] (1) 25/1/21
Phipps, H. R., M.C., †. 22/3/21
Wallace, C. C., *M.C., M.M.* (2) 1/4/21
Dryland, W. L. W. (1) *d.* 11/6/21
Coldwell, A. St. G. (2) *d.* 11/6/21
Norman, A. L., s.f. 1/8/21
Winkler, A. O. F. (2) 1/8/21
Green, M. A., M.C. (*s.c.*) *m.c.* 26/10/21
Lindley, G. R. C. D. (1) 30/11/21
Wills, S. T., †. 1/1/23
Hinchcliffe, J. W. (1) *Adjt.* 25/2/24
Lingham, J., *M.C.* (2) *Adjt.* 26/4/24
Parkes, N. (*spec. emp.*) 15/9/24
Essame, H., *M.C., i.v.* 12/11/24
Spencer, W. B., †. 26/1/25
Hall, B. A. E. M. (1) 28/2/25
Thompson, A. T. (1) 14/3/25

1st and 2nd Battalions—*contd.*

Subalterns (34).

Lieutenants.

Briggs, S. P. (1) 26/7/17
Flood, R. R., w.d. 8/10/17
Papworth, F. C., M.C., *s.* 4/1/18
Brewin, J. V., *M.C.* (2) 4/2/18
Cogill, N. H. V. (1) 27/4/18
Dipper, W. G. (2) 11/10/18
Furminger, W. C., *M.C., d.* 1/11/18
Kinsley, A. W., *M.C.* (2) 22/1/19
Oakes, A. P., M.M., *s.o.* 27/1/19
Carrick, W. E., *M.C.* (2) *d.* 12/3/19
Hunt, L. O. A. (2) *s.* 12/3/19
Fennelly, P., D.C.M., *s.* 6/7/19
Murchison, R. C. (2) 24/10/19
Adamson, G. D. (1) 26/12/19
Hutchinson, A. M., w.d. 26/12/19
Pitt, H. J. (1) 21/2/20
Barthorp, J. A. F. (1) 20/12/20
Urwick, C. (1) 16/7/22
Drake, H. N. (1) *d.* 24/12/22
Clark, G. P. (2) 14/7/23
Wetherall, J. R. (1) 14/7/23
Wetherall, R. M. G. (2) 23/12/23
Marshall, W. V. (2) 23/12/23
Buszard, M. F. F. (2) 23/12/23
Musin, F., w.a. 31/8/24
Percival, E. L. (2) 31/8/24

Digitized by Google

1st and 2nd Battalions—*contd.*

Lieutenants—contd.

Fuller, H. L. R., c.o.	1/2/25
Growse, P. F. A. (1)	1/2/25
Taunton, D. E. (2)	30/8/25
Hill-Walker, G. A. (2)	30/8/25
Tomkins, C. G. L. (2)	31/1/26

2nd Lieutenants.

Frost, G. (1)	18/12/24
Sewell, E. P. (1)	3/9/25
Ballard, J. A. W. (1)	3/9/25
Rose, C. A. C. (1)	3/9/25
Watts, C. J. M. [1] (2)	4/2/26
Metcalfe, H. G. (1)	4/2/26
Melsome, R. G. W. (1)	4/2/26
Twiss, G. (2)	4/2/26

Adjutants (2).

Hinchcliffe, J. W., *capt.* (1)	11/5/25
Lingham, J., *M.C., capt.* (2)	1/3/26

Quarter-Masters (3).

Harding, H. G., *d.*	25/8/14
capt.	25/8/17
Lee, G., *M.C., D.C.M., lt.* (2)	18/9/19
Downs, C. E., *lt.* (1)	5/7/25

Militia.

Captains.

⚔King, F. W.	1/1/17
⚔Nobbs, H.	1/1/17

3rd Battalion (Militia).

Hon. Colonel.

Stopford Sackville, S. G.	28/7/08
	2/1/01

Captain.

⚔*Marshall, R. H.*	1/1/17

4th Battalion (Territorial).

Territorial Headquarters, Clare Street, Northampton.

Hon. Colonel.

⚔*Spencer*, The Earl (*Capt. Res. of Off.*) *t.a.*	27/8/24

Lt.-Colonel.

⚔Lowther, J. G., *D.S.O., M.C.* (*Capt. Res. of Off.*) *t.a.*	7/3/24

Major.

⚔Church, B. L., *t.a.*	13/2/24

Captains.

⚔Stanton, E. U.	1/6/16
⚔Burditt, H., *M.C., T.D., t.a.*	19/7/21
⚔Marriott, R. A., *M.C., t.a.*	17/2/22
Barnes, L. E., *M.B.E.*	31/5/23
⚔Bland, R., *M.C.*	3/8/24

Lieutenants.

⚔Brown, A. A. C.	28/5/19
Heywood, J. W.	1/8/22
Olney, B. H.	10/4/25
Coley, E.	4/5/25

4th Battalion (Territorial)—*contd.*

Lieutenants—contd.

Eykyn, R.	26/7/26
Brown, J. F.	1/8/26
Early, R. J.	3/8/26

2nd Lieutenants.

Jenkinson, J. A.	19/12/24
Page, G. T.	2/1/25
Spurling, J. M. K.	13/2/25
Bennett, R. G.	1/9/25
Crook, H. L.	17/7/26

Adjutant.

⚔Phipps, H. R., *M.C.*, North'n R.	Capt. 5/3/23

Quarter-Master.

Yates, A. J., *M.B.E., lt.*	20/3/20

[Uniform—*Scarlet.* Facings—*White.*]

Cadet Unit affiliated.
Magdalen College School (Brackley) C. Corps.

5th (Huntingdonshire) Battalion (Territorial).

St. Mary's Street, Huntingdon.

Hon. Colonel.

Coote, H.	14/10/22

Lt.-Colonel.

⚔Rowe, C. W., *M.B.E., T.D., t.a.*	16/2/26

Major.

⚔Mellows, A. H., *t.a.*	16/2/26

Captains.

Green, W. E.	3/7/18
⚔Cook, W. T., *t.a.*	17/5/24
⚔Smythe, B. W., *M.C.*	8/4/25

Lieutenants.

Bolland, J. F.	25/7/23
McMichael, R. K., *t.a.*	12/10/23
Ingle, R. H.	30/6/25
⚔Gardam, V. N. H.	10/7/25
Copley, R. A.	20/7/25

2nd Lieutenants.

⚔Goodliff, G. J., *M.M.*	2/2/25
Sheward, T.	20/2/25
Simpson, J. C. J.	26/5/25
Turner, J. M.	14/7/25
Thody, F. C.	22/10/25
Coote, A. B.	7/4/26
Hinchingbrooke, *Visct.*	12/6/26
Shelmerdine, E. L.	21/7/26

Adjutant.

Spencer, W. B., Capt. North'n. R.	2/12/25

Quarter-Master.

King, A. E., *lt*	17/9/24

[Uniform—*Scarlet.* Facings—*White.*]

Supplementary Reserve.

Category B.

2nd Lieutenants.

Pratt, J. MacL.	21/11/25
Blackmore, W. A. B.	27/3/26

Digitized by Google

THE ROYAL BERKSHIRE REGIMENT (PRINCESS CHARLOTTE OF WALES'S). [49]

South Midland Area.

The Dragon, superscribed "China."

"St. Lucia, 1778," "Egmont-op-Zee," "Copenhagen," "Douro," "Talavera," "Albuhera," "Queenstown," "Vittoria," "Pyrenees," "Nivelle," "Nive," "Orthes," "Peninsula," "Alma," "Inkerman," "Sevastopol," "Kandahar, 1880," "Afghanistan, 1879–80," "Egypt, 1882," "Tofrek," "Suakin, 1885," "South Africa, 1899–1902."

The Great War—16 *Battalions*.—"Mons," "Retreat from Mons," "Marne, 1914," "Aisne, 1914, '18," "Ypres, 1914, '17," "Langemarck, 1914, '17," "Gheluvelt," "Nonne Bosschen," "Neuve Chapelle," "Aubers," "Festubert, 1915," "Loos," "Somme, 1916, '18," "Albert, 1916, '18," "Bazentin," "Delville Wood," "Poziéres," "Flers-Courcelette," "Morval," "Thiepval," "Le Transloy," "Ancre Heights" "Ancre, 1916, '18," "Arras, 1917, '18," "Scarpe, 1917, '18," "Arleux," "Pilckem," "Polygon Wood," "Broodseinde," "Poelcappelle," "Passchendaele," "Cambrai, 1917, '18," "St. Quentin," "Bapaume, 1918," "Rosiéres," "Avre," "Villers Bretonneux," "Lys," "Hazebrouck," "Béthune," "Amiens," "Hindenburg Line," "Havrincourt," "Épéhy," "Canal du Nord," "St. Quentin Canal," "Selle," "Valenciennes," "Sambre," "France and Flanders, 1914–18." "Piave," "Vittorio Veneto," "Italy, 1917–18." "Deiran, 1917, '18," "Macedonia, 1915–18."

Agents—Lloyds Bank, Ltd., Cox's & King's Branch.

Regimental Journal—The China Dragon, Lahore.

Regimental Association—Old Comrades' Association, The Barracks, Reading.

Regular and Militia Battalions.

Uniform—Scarlet. *Facings*—Blue.

1st Bn. (49th Foot) ... *Lahore (for Fyzabad).*
2nd " (66th ") ... ... *Rhine.*
Depôt ... ... *Reading.*

3rd Bn. (R. Berks. Mil.) ... . *Reading.*

Record Office ... ... *Warwick.*

Territorial Army Battalion.

4th Bn. ... ... 12, *St. Mary's Butts, Reading.*

Allied Regiment of Dominion of New Zealand—The Hawke's Bay Regiment.

Colonel ... ... Dickson, Maj.-Gen. E. T., ret. pay [R] *t.a.* 5/7/13

Officer Commanding Depôt... Sharpe, Maj. A. G. M., *D.S.O., O.B.E.*, R. Berks. R. 29/8/23

1st and 2nd Battalions (Regular).

Lt.-Colonels (2).

Moore, F. H., *O.B.E., D.S.O., p.s.c.* (2) 13/8/24
Harris, A. E. F., *D.S.O.* (1) 19/8/24

Majors (8).

Robinson, J. P. B., *C.M.G., D.S.O., p.s.c.* (1) [2] 1/9/15
bt. lt.-col. 24/6/22
Sharpe, A. G. M., *D.S.O., O.B.E.* (2) *d.* 22/1/23
1/1/18
Isaac, A. G. F., *D.S.O., M.C., p.s.c., s.* 13/8/24
1/1/17
Harvey, R. B. L., *O.B.E.* (1) 19/8/24
Fullbrook-Leggatt, C. St. Q. O., *D.S.O., M.C., p.s.c., s.* 2/9/24
Gordon, A. D., *D.S.O., M.C.* (1) 3/6/18
21/1/25
Esgar, M. F. (2) 24/6/25
Woods, J. H., *p.s.c., s.* 8/8/25

Captains (14).

Leslie, J. T., M.C., *t.* 27/9/15
Hibbert, A. P. J. (2) *Adjt.* 27/9/15
Carr, J. L., t. 28/9/15
Helps, R. A., s.f. 1/7/16
Gregson-Ellis, G. S. L., *M.C.* (1) 12/2/17
Burney, E. E. N., *M.C.* (2) 18/2/17
Pawle, H., *O.B.E.* (*s.c.*) (1) *d.* 19/4/17

1st and 2nd Battalions—*contd.*

Captains—contd.

Sugrue, J. H. (1) 11/10/17
Hight, P. H. (1) 1/4/21
Dempsey, M. C., M.C., *m.c.* 20/5/21
Roberts, H., *D.S.O., M.C.* (2) 26/10/21
Hilliard, H. H. R. (1) 7/1/22
Hawkins, G. E., *M.C.* (2) 27/9/23
Blight, G. L. (1) 27/9/23
Holden, E. G. (2) 8/12/23
Furlong, D. W., *O.B.E., M.C.* (2) *d.* 10/5/24
Stokes, V. G., M.C. (1) *Adjt.* 10/5/24
Johnson, J. W. (2) 22/5/24
Aveline, A. P., M.C., *i.v.* 19/8/24
Mackay, W. S., *o.* (2) 19/8/24
Wykes, M., M.C., *i.v.* 2/9/24
Pigott, A. J. K., s.c.s. 1/11/24
Dolby, A. W. (2) 21/1/25
Smith, K. P. [2] 24/6/25
Hanney, W. C. A. (1) 24/6/25
Denis de Vitré, E. C., c.o. 19/10/25
Tremellen, L. (1) 19/10/25
Turton, R. C. C. (2) 23/1/26

Subalterns (34).

Lieutenants.

Bryan, T. E., M.B.E., *i.v.* 27/8/18
Elliott, F. N., *d.* 12/3/19
Hobson, B., *M.B.E.* (2) 9/12/19
Rose, H. E., a.m. 21/2/20
Baird, I. R., *M.C.* (2) 26/3/20

1st and 2nd Battalions—*contd.*

Lieutenants—contd.

Taffs, A. L. (1) 20/12/20
Brown, A. D., c.o. 16/7/21
Thornhill, A. H. (2) *d.* 17/12/21
Hawkins, B. (2) 16/7/22
Gibb, G. F. (2) 24/12/22
Davies, R. I. (2) 14/7/23
Orpwood, E. S. (2) 14/7/23
Davidson-Houston, W. E. C. (1) 31/8/24
Millard, D. E. (2) 1/2/25
Watney, T. G. (1) *d.* 1/2/25
Jolliffe, A. G. W. (1) 28/8/25
Hogg, D. W. B. T. (2) 30/8/25
Hall, H. S. (1) 30/8/25
Finch, H. du P. (1) 31/1/26

2nd Lieutenants.

Helby, I. D. H. (2) 27/8/24
Bickford, W. A. (1) 27/8/24
Sinclair, D. C. S. (1) 30/8/24
Smith, F. A. (2) 18/12/24
Mitchell, A. L. (1) 29/1/25
MacDowel, H. St. G. S. (2) 29/1/25
Niven, H. G. G. (1) 29/1/25
Drake-Brockman, G. C. (1) 3/9/25
Robinson, L. a B. (1) 3/9/25
Potts, J. N. M. (1) 3/9/25
Skeen, A. (2) 4/2/26
Wells, A. F. (1) 4/2/26
Harris, J. C. Q. (1) 4/2/26
Chase, H. M. (2) 4/2/26
Stevens, C. W. (1) 6/2/26

Adjutants (2).

Stokes, V. G., *M.C., capt.* (1) 5/1/25
Hibbert, A. P. J., *capt.* (2) 25/7/25

Digitized by Google

1st and 2nd Battalions—contd.

Quarter-Masters (3).

Coombs, A., *M.C.*(1) 19/11/22
25/8/14
capt. 25/8/17
Savill, H., *M.C.*, *D.C.M.*, *it.* (2) 1/2/24
Tynan, F., *it.*, *d.* 2/5/24
29/8/23

3rd Battalion (Militia).

Hon. Colonel.

Abingdon, The Earl of 7/6/18
27/10/20

Lt.-Colonel.

⚔North, P. W., *D.S.O.*, Capt. ret: pay [L] 1/3/17

Major.

⚔*Strange*, *A. P.* 1/3/17

4th Battalion (Territorial).

12, St. Mary's Butts, Reading.

Hon. Colonel.

⚔*Pearce-Serocold*, *O.*, C.M.G., V.D. 8/1/21

Lt.-Colonel.

⚔Battcock, G. A., *T.D.*, *t.a.* 3/3/23

Major.

⚔Field, G. S. 27/6/25

Captains.

⚔Hughes, A. C. 4/3/17
⚔Goodenough, L. T., *M.C.*, *t.a.* 15/3/20
⚔Gale, D. 29/7/22
⚔Armitage, F. C. 1/2/23
⚔Saxby, C. O. 1/8/23

Lieutenants.

⚔Plumer, F. L. 23/5/18
⚔Elliott, E. G. (*Lt. Res. of Off.*) 25/5/18
⚔Ryland, F. H. 1/2/19
Haye, R. 5/8/24
Kidston, *A. C.* 1/4/25
Marks, O. G. 27/4/25
Eyston, T. M. 31/10/25
⚔Ford, S. G., *D.F.C.* 21/2/26
⚔Slade, W. M. 16/7/26

4th Battalion (Territorial)—contd.

2nd Lieutenant.

Lowry, R. A. 16/7/26

Adjutant.

⚔Carr, J. L., Capt. R. Berks. R. 15/9/23

Quarter-Master.

⚔Hogarth, R. A., *capt.* 29/12/16

[Uniform—*Scarlet*.
Facings—*Blue*.

Supplementary Reserve.

Category B.

2nd Lieutenants.

Evered, G. L. H. 17/12/24
Sadler, C. R. 20/2/26

Cadet Units affiliated.
Maidenhead C. Cos.
Windsor C. Cos.

Digitized by Google

THE QUEEN'S OWN ROYAL WEST KENT REGIMENT. [50]

Home Counties Area.
"Quo Fas et Gloria ducunt."
The Sphinx superscribed "Egypt."

"Vimiera," "Corunna," "Almaraz," "Vittoria," "Pyrenees," "Nive," "Orthes," "Peninsula," "Punniar," "Meeanee," "Ferozeshah," "Aliwal," "Sobraon," "Alma," "Inkerman," "Sevastopol," "Lucknow," "New Zealand," "Egypt, 1882," "Nile, 1884–85," "South Africa, 1900–02," "Afghanistan, 1919."

The Great War—18 *Battalions*.—"Mons," "Le Cateau," "Retreat from Mons," "Marne, 1914," "Aisne, 1914," "La Bassée, 1914," "Messines, 1914, '17," "Ypres, 1914, '15, '17, '18," "Hill 60," "Gravenstafel," "St. Julien," "Frezenberg," "Loos," "Somme, 1916, '18," "Albert, 1916, '18," "Bazentin," "Delville Wood," "Pozières," "Guillemont," "Flers-Courcelette," "Morval," "Thiepval," "Le Transloy," "Ancre Heights," "Ancre, 1916, '18," "Arras, 1917, '18," "Vimy, 1917," "Scarpe, 1917," "Oppy," "Pilckem," "Langemarck, 1917," "Menin Road," "Polygon Wood," "Broodseinde," "Passchendaele," "Cambrai, 1917, '18" "St. Quentin," "Roulères," "Avre," "Villers Bretonneux," "Lys," "Hazebrouck," "Kemmel," "Amiens," "Bapaume, 1918," "Hindenburg Line," "Épehy," "Canal du Nord," "St. Quentin Canal," "Courtrai," "Selle," "Sambre," "France and Flanders, 1914–18." "Italy, 1917–18." "Suvla," "Landing at Suvla," "Scimitar Hill," "Gallipoli, 1915." "Rumani," "Egypt, 1915–16." "Gaza," "El Mughar," "Jerusalem," "Jericho," "Tell 'Asur," "Palestine, 1917–18." "Defence of Kut al Amara," "Sharqat," "Mesopotamia, 1915–18."

Agents—Lloyds Bank, Ltd., Cox's & King's Branch.

Regimental Journal—The Queen's Own Gazette, The Barracks, Maidstone.

Regimental Association—"The Queen's Own" Old Comrades' Association, The Barracks, Maidstone.

Regular and Militia Battalions.

Uniform—Scarlet. *Facings*—Blue.

1st Bn. (50th Foot) ... ...*Poona (for Madras)*.
2nd „ (97th „) ... ... *Welling*.
Depôt ... ... *Maidstone*.

3rd Bn. (West Kent Mil.) ... ... *Maidstone*.
Record Office ... ... *Hounslow*.

Territorial Army Battalions.

4th Bn. ... ... *Drill Hall, Tonbridge*.

5th Bn. ... *Drill Hall, East Street, Bromley*.

Allied Regiments of Canadian Militia.

The Carleton Light Infantry, *Woodstock, N.B.*
The Kent Regiment, *Chatham, Ont.*

Allied Regiment of Dominion of New Zealand.

The Canterbury Regiment, *Christchurch*.

Colonel ... ... Alderson, Lt.-Gen. *Sir* Edwin A. H., *K.C.B.*, ret. pay, *p.s.c.* [R] 11/11/21
Officer Commanding Depôt Whitty, Maj. N. L., *D.S.O.*, R.W.K. 26/11/25

1st and 2nd Battalions (Regular).

Lt.-Colonels (2).

Twisleton-Wykeham-Fiennes, J. T. (2) 14/3/24
1/1/19
Grant, A. K., *D.S.O., p.s.c.* (1) 24/11/25
3/6/19

Majors (8).

Norman, E. H., *D.S.O., O.B.E., s.* (2) 1/9/15
Johnstone, B., *D.S.O.* (1) 8/5/16
bt. lt.-col. 1/1/19
Hewitt, A. S., *D.S.O., O.B.E.* (2) 14/9/16
Hibbert, O. Y., *D.S.O., M.C., p.s.c., s.* 17/12/16
Sinclair Stevenson, G. E. [L] (1) 28/8/24
Whitty, N. L., *D.S.O.* (2) *d.* 20/11/25
3/6/19
Hardy, A. E., *M.C.* (1) 24/11/25
3/6/19
Wingfield-Stratford, G. E., *M.C., p.s.c., s.* 1/1/26
3/6/19

Captains (14).

Moulton-Barrett, E. F., M.C., *c.o.* 30/10/14
bt. maj. 1/1/19

1st and 2nd Battalions—*contd.*

Captains—contd.

Bredon, A. S. (1) 24/11/14
Palmer, W. V. (1) 11/1/15
Anstruther, P. N., *D.S.O., M.C.* [*i*] (1) *s.c.s.* 23/7/15
Clarke, V. S., *M.C.* (1) 13/9/15
White, H. B. H., *D.S.O.* (2) *d.* 1/12/15
Battye, C. F., *M.C.* (2) 26/3/16
Palin, A. C. S., i.o. 3/4/16
Peploe H., *D.S.O., a.c.* 1/7/16
Chitty, A. A. E. (1) 25/8/16
Wilberforce, W., D.S.O., M.C., *p.s.c., s.* 31/10/16
Kerr, E. S. (1) 21/11/17
Travers, R. L., i.v. 21/11/17
Sharpin, E. A. (1) *d.* 21/11/17
Piggott, A. H. (2) 1/1/18
Fry, O. M., M.C., c.o. 1/1/23
Hart, A. C. (2) 1/1/23
Clay, B. L. (1) *Adjt.* 1/1/23
Goater, W. H. G., *D.S.O., M.C.* (1) 1/1/23
Emerson, F. (2) 1/1/23
Wilson, A. J., *M.C.* (2) 10/1/26
Lewis-Barned, De S. H., *M.C.* (2) 1/3/26

1st and 2nd Battalions—*contd.*

Subalterns (24).

Lieutenants.

Russell, F. [1] 26/11/17
Miles, R. H. (2) 19/1/18
Eason, A. A. (1) 19/1/18
McDonald, A. V., M.C., *i.* 15/2/18
Griffith, R. S. (2) 16/2/18
Wilkin, H., M.B.E., M.C., *a.c.* 20/2/18
Ingham, G. (1) 5/3/18
Lovell, T. R., c.o. 27/4/18
Edwards, H. N. (2) 27/4/18
Chauncy, F. C. M. (1) 1/11/18
Cox, H. H. (1) 12/3/19
Leigh, J. T. (2) 12/5/19
Pigou, R. H. (2) (*Garr. Adjt.*) 21/6/19
Howlett, B. (1) 24/10/19
Bryan, D. C. S., c.o. 24/10/19
Loch, R. A. (2) 24/10/19
Burgess, E. O. (1) 24/10/19
Weston, E. F., *M.C.* (1) 27/12/19
Davisson, E. P. W. (1) *d.* 21/2/20
Haycraft, J. M. (1) 21/2/20
Macklin, P. H. (1) 21/2/20
Durtnell, C. S. (1) 21/2/20
Maclean, N. G., c.o. 16/7/21
Pulvermann, E. O. (1) 16/7/21
Jaques, J. N. [2] 16/7/21
Craven C. E. P. (1) 11/11/21
Riddell, R. A. (2) *Adjt.* 17/12/21
Peschell, W. A., c.s. 17/12/21

Digitized by Google

1st and 2nd Battalions—*contd.*

Lieutenants—contd.

Saville, S. F., *d.* 17/12/21
Chaplin, H. D. (2) 17/12/21
Oliver, W. P. (2) 24/12/22
Western, E. W. D. (2) *d.* 24/12/22
Knatchbull, W. M. (2) 14/7/23
Booth-Tucker, J. M. D. (2) 23/12/23
Keane, M. H. (1) 31/8/24
Lovell, H. O. (2) 31/8/24
Addison, L. J. L. (1) 1/2/25
Newall, E. J., c.o. 14/7/25
Petley, E. C. (2) 30/8/25

2nd Lieutenants.

Neve, G. E. (2) 27/8/24
Oliver M. P. (1) 29/1/25
Allfrey, R. M. (2) 3/9/25
Heygate, E. S. (2) 4/2/26

Adjutants (2).

Riddell, R. A., *lt.* (2) 1/1/25
Clay, B. L., *capt.* (1) 26/11/25

Quarter-Masters (3).

Mills, E. *d.* 25/8/14
capt. 1/7/17
Coe, A. J., *lt.* (1) 19/5/26
Crisford, M. C., *lt.* (2) 12/8/26

3rd Battalion (Militia).

Hon. Colonel.

⚔*Field-Marshal* H.R.H. The Duke of *Connaught and Strathearn*, K.G., K.T., K.P., G.C.B., G.C.S.I., G.C.M.G., G.C.I.E. G.C.V.O., G.B.E. V.D., *Col. Gren. G'ds. and R.A.S.C., Col.-in-Chief H.L.I., Rifle Bde. and R.A.M.C., Personal A.D.C. to the King* 9/8/08
3/8/84

Major.

⚔Allfrey, C. M. 26/9/14

Captains.

⚔*Liebenrood FitzH. H.* 1/6/08
⚔Snelgrove, J. S. N. 19/8/15
⚔*McCloland, N. P. K. J. O'N.* (*Empld. O.T.C.*) 20/10/15

4th Battalion (Territorial).

Drill Hall, Tonbridge.

Hon. Colonel.

⚔*Williams, C. S.*, V.D. 20/12/06

Lt.-Colonel.

⚔Robinson, H. L. 19/3/26

Major.

⚔Nash, W., *M.B.E.* †19/3/26

4th Battalion (Territorial)—*contd.*

Captains.

⚔Pardington G. E. L. 1/6/16
⚔Wilson, R. P. 9/11/16
⚔*Jones, A. E.* (*Empld. O.T.C.*) 19/10/17
⚔Baker, E. T. L. 4/1/21
⚔Newington, C. C. 4/1/21
⚔Duffield, C. A. W., *M.C.* †8/7/25
⚔Du Buisson, J. M. 19/3/26

Lieutenants.

⚔Scott-Martin, P., *M.C.* 28/9/18
Hilder, K. F. 13/6/23
Elmslie, N. S. C. 10/8/24
Finch, M. M. 17/6/25
Owen, J. R. 20/6/25
Dawson, J. H. 20/6/25
19/4/25
Daykin, J. R. 17/5/26

2nd Lieutenants.

Hudson, G. E. 2/10/24
Waring, R. W. L. 22/7/26

Adjutant.

⚔McDonald, A. V., *M.C.*, Lt. R.W.K. (*temp. Capt. T.A.*) 4/9/23

Quarter-Master.

⚔Johnson, F. P., *capt.* (*Lt. ret. pay*) (*Res. of Off.*) 13/2/22

[Uniform—*Scarlet.* Facings—*Blue.*]

Cadet Unit affiliated.
Westerham and Chipstead C. Corps.

5th Battalion (Territorial).

Drill Hall, East Street, Bromley.

Hon. Colonel.

⚔*Frazer, F. A.*, D.S.O., T.D. (*Col. Terr. Army*) 26/4/20

Lt.-Colonel.

⚔Combe, H. V., *D.S.O., M.C., T.D., t.a.* 20/8/22
bt. col. 20/8/26

Major.

⚔Hooper, A. F. 20/8/22

Captains.

⚔Brothers, R. W. 22/3/22
⚔Hooper, K. 23/3/22
⚔McCarthy, T. G., *M.C.* 22/8/23
1/5/20
Godfrey, R. J. 1/8/25
⚔Pearson, K. E., *M.C.* 1/8/25

Lieutenants.

Newbery, G. F. O'B. 1/11/24
⚔Bell, G. M. 23/6/25
Edwards, W. E. 2/7/25
⚔Dewsbury, R. B. 3/7/25
Way, D. A. 3/4/26
⚔Winston, J. H. E. 7/7/26

5th Battalion (Territorial)—*contd.*

2nd Lieutenants.

Wakeley, B. S. 3/7/24
Nice, L. H. 1/8/25
Grose, G. N. 1/8/25
17/5/24
Loveless, E. B. 8/10/25
Awdry, M. F. 13/12/25
Drewitt, C. G. 14/12/25
Denham, N. K. 27/1/26
Llewellyn, J. M. W. 17/4/26

Adjutant.

⚔Watts, R. A. B. P., *D.S.O.*, Capt. Somerset L.I. 18/5/23

Quarter-Master.

⚔Craddock, C. W., *capt.* (*Lt. ret. pay*) (*Res. of Off.*) 1/6/22

[Uniform—*Scarlet.* Facings—*Blue.*]

Cadet Units affiliated.
Chatham Co., R. Mar. C. Corps.
1st C. Bn., R.W.K.
Bromley School C. Corps.

Supplementary Reserve.

Category B.

2nd Lieutenants.

⚔Holliday, T. H. 17/12/24
⚔Mauldon, P. G. 4/8/26

Digitized by Google

THE KING'S OWN YORKSHIRE LIGHT INFANTRY. [51]

West Riding Area.

The White Rose. *"Cede nullis."*

"Minden," "Corunna," "Fuentes d'Onor," "Salamanca," "Vittoria," "Pyrenees," "Nivelle," "Orthes," "Peninsula," "Waterloo," "Pegu," "All Masjid," "Afghanistan, 1878–80," "Burma, 1885–87," "Modder River," "South Africa, 1899–1902."

The Great War—26 *Battalions.*—"Mons," "Le Cateau," "Retreat from Mons," "Marne, 1914, '18," "Aisne, 1914, '18," "La Bassée, 1914," "Messines, 1914, '17, '18," "Ypres, 1914, '15, '17, '18," "Hill 60" "Gravenstafel," "St. Julien," "Frezenberg," "Bellewaarde," "Hooge, 1915," "Loos," "Somme, 1916, '18," "Albert, 1916, '18," "Bazentin," "Delville Wood," "Pozières," "Guillemont," "Flers-Courcelette," "Morval," "Le Transloy," "Ancre, 1916," "Arras, 1917, '18," "Scarpe, 1917," "Langemarck, 1917," "Menin Road," "Polygon Wood," "Broodseinde," "Poelcappelle," "Passchendaele," "Cambrai, 1917, '18," "St. Quentin," "Bapaume, 1918," "Lys," "Hazebrouck," "Bailleul," "Kemmel," "Scherpenberg," "Tardenois," "Amiens," "Hindenburg Line," "Havrincourt," "Epéhy," "Canal du Nord," "St. Quentin Canal," "Beaurevoir," "Selle," "Valenciennes," "Sambre," "France and Flanders, 1914–18." "Piave," "Vittorio Veneto," "Italy, 1917–18." "Struma," "Macedonia, 1915–17." "Egypt, 1915–16."

Agents—Lloyds Bank, Ltd., Cox's & King's Branch.

Regimental Journal—The Bugle, Pear Tree Cottage, Saltwood, Kent.

Regimental Association—The Barracks, Pontefract.

Regular and Militia Battalions.

Uniform—Scarlet. *Facings*—Blue.

1st Bn. (51st Foot) ... ... *Dover.*
2nd „ (105th „) ... *Ferozepore (for Peshawar).*
Depôt ... ... *Pontefract.*

3rd. Bn. (1st West York Mil.) ... *Pontefract.*
Record Office ... ... *York.*

Territorial Army Battalions.

4th Bn. ... ... *Drill Hall, Wakefield.*

5th Bn. *Drill Hall, The Huimonts, Bennethorpe Doncaster.*

Allied Regiment of Canadian Militia.

The Saskatoon Light Infantry ... ... *Saskatoon, Saskatchewan.*

Colonel ... ... Wynne, Gen. *Sir* Arthur S., *G.C.B.*, ret. pay, *q.s.* [R] ... 4/4/13

Officer Commanding Depôt ...

1st and 2nd Battalions (Regular).

Lt.-Colonels (2).

Thorp, H. W. B., *D.S.O.*, *p.s.c.* (1) 1/1/24
3/6/18
Mallinson, H., *D.S.O.* (2) 14/6/24
1/1/17

Majors (8).

Keppel, A. R. (1) 1/9/15
Rigg, E. H., *D.S.O.* (2) 1/9/15
Postlethwaite, F. J. M., *O.B.E.*, *c.o.* 1/9/15
Stourton, *Hon.* E. P. J., *D.S.O.*, *p.s.c.* [I (2) 1/9/15
bt. lt.-col. 3/6/19
Munby, J. E., *C.M.G.*, *D.S.O.*, *p.s.c.* (1) 1/9/15
bt. lt.-col. 3/6/18
Day, M. F., *M.C.*, *p.s.c.* (1) 3/5/16
bt. lt.-col. 1/1/19
Kent, G. H. [2] (1) 1/8/24
Reynolds, T. (2) 23/8/24

Captains (14).

Warneford, H. W. B., *M.C.* (1) 25/11/14
de Hoghton, G., D.S.O., M.C., *t.* 28/12/14
Wynne, G. C. (spec. emp.) 6/2/15
Penny, T. E. F., *M.C.* (1) 6/2/15
Jervois, J. A., D.S.O., M.C., *s.* 6/2/15

1st and 2nd Battalions—*contd.*

Captains—contd.

Law, *Hon.* H. A., *M.C.* (1) 6/2/15
Lee, F. J. F. [1] 28/4/15
Butt, T. B. [I (1) 1/10/15
Bradley-Williams, W. P., D.S.O., *s.* 1/10/15
Hibbert, H. B. (1) *d.* 17/3/16
Barraclough, J. N. (2) 1/7/16
Robb, W., M.C., *s.* 1/10/16
Watkins, C. E. L., *M.C.* (1) 1/1/17
Chalker, O. W. (2) *d.* 1/1/17
Becher, A. W. B., M.C., *t.* 4/5/17
Thomson, G., *D.S.O.*, *M.C.* (1) 11/5/17
Roberts, R. M., *t.v.* 11/6/21
Gamble, G. A., M.C., *s.f.* 13/12/21
Starling, A. E., M.C. (2) *Adjt.* 1/3/22
White, E. R. K. (2) [1] 1/1/23
Alexander, E. H. E. J. (2) 1/1/23
Farrell, J. A. J., *D.S.O.* (1) 1/1/23
Hassell, J., D.S.O., M.C., *t.* 1/1/23
Wells-Cole, V. H., *M.C.* (2) 1/1/23
Mulligan, A. D., *t.* 9/8/24
Ellenberger, G. F., *M.C.* (2) 9/8/24
Jones, B. M., *t.* 20/10/24

Subalterns (34).

Lieutenants.

Kelsey, T., M.C., D.C.M., *w.a.* 1/7/17
MacDonnell, C. B J., *M.C.* (1) 1/7/17

1st and 2nd Battalions—*contd.*

Lieutenants—contd.

Bradley, E. V. H., *M.C.* (1) 3/9/17
26/1/17
Lambert, F. K., *o.*, *o.d.* 10/10/17
Ainger, G. D., *M.C.* (*s.c.*) (2) *d.* 18/12/17
Pilley, E. C., *s.f.* 10/3/18
Cass, E. E. E., *D.S.O.*, *M.C.* (1) 27/4/18
Alexander, A. G. E., *M.C.* (1) *d.* 1/11/18
Wallace, H. E. (2) 24/10/19
Douglass, A. F. S., M.C. (1) *Adjt.* 24/10/19
Butterfield, H. E., *c.o.* 8/2/20
McCullagh, A. T., *c.o.* 8/2/20
Wilkinson, B. C., *c.o.* 20/12/20
Master, E. S. (1) 20/12/20
Haserick, S. G., *c.o.* 20/12/20
Brooke, R. A. I., *s.* 16/7/21
Wieler, L. F. E., *d.* 16/7/21
Keegan, C. J., *c.o.* 17/12/21
Walker, J. F. (2) 24/12/22
Huxley, C. (2) 24/12/22
Chadwick, C. A. H. *c.s.* 24/12/22
Clinch A. D. (1) 31/8/24
Bower, R. H. (2) 1/2/25
Poole, R. G. C. (2) 1/2/25
Brown, A. B. (2) 1/2/25
Beckett, M. G. (2) 14/7/25
Burr, H. N. (2) 30/8/25
Saw, E. C. (2) 30/8/25
Livock, H. A. (2) 31/1/26
Wilberforce, W. B. S. J. A. E. (1) 31/1/26
Harrison-Topham, T. W. A. H. (2) 23/2/26
Maxsted, C. R. (2) 31/7/26

Digitized by Google

1st and 2nd Battalions—contd.

2nd Lieutenants.

Dugmore, J. W. R. (1) 27/8/24
Hotham, *Hon.* P. (1) 27/8/24
Chadwick, G. T. (1) 27/8/24
Forbes, A. R. (1) 27/8/24
Withycombe, W. G. (1) 30/8/24
Hingston, W. G. (1) 29/1/25
Low, I. F. (2) 29/1/25
St. Clair-Ford, P. (1) 3/9/25
Power, P. J. (2) 3/9/25
Wood, B. W. (1) 3/9/25
Chamier, G. Des C. (2) 4/2/26

Adjutants (2).

Starling, A. E., *M.C.*, *capt.* (2) 23/3/25
Douglass, A. F. S., *M.C.*, *lt.* (1) 10/3/25

Quarter-Masters (3).

Barker, A., *M.C.*, *D.C.M.* (1) 25/8/14
maj. 3/6/19
Pryor, F. H. (2) 25/11/22
25/8/14
capt. 25/8/17
Scollay, E. F., *M.M.*, *lt.*, *d.* 22/5/25

3rd Battalion (Militia).

Hon. Colonel.

⚔*Johnstone*, *M. G.*, D.S.O. (*Lt.-Col. ret. pay*) 28/6/08
12/7/07

Major.

⚔Ellis, R. H. 6/10/14

Captain.

⚔*Carrington*, *W.*, O.B.E. 12/3/16

4th Battalion (Territorial).

Drill Hall, Wakefield.

Hon. Colonel.

⚔*Haslegrave*, *H. J.*, C.M.G., T.D., *t.a.* 12/8/22

Lt.-Colonel.

⚔Cartwright, F. H. T., *T.D.*, *t.a.* 3/3/24

Major.

⚔Fraser, H. C., *D.S.O.*, *T.D.* 9/10/17

Captains.

⚔Fraser, H. G., *M.C.* 1/6/16
⚔Chadwick, T., *M.C.* 1/6/16
⚔Hudson, G. L. 12/12/17
⚔Appleyard, O. W. 1/8/21
⚔Akeroyd, W. T. 6/6/25

Lieutenants.

⚔Hodgkinson, J., *M.C.* 27/12/18
Walker, P. J. 4/7/23
Cooper, L. 23/7/23

4th Battalion (Territorial)—contd.

Lieutenants—contd.

Nutter, T. 3/2/24
Hirst, G. W. 18/2/24
Haworth, G. A. G. 15/7/24

2nd Lieutenants.

Rhodes, W. S. 13/4/26
Walker, J. F. 13/4/26
Chadwick, F. C. B. 11/6/26
Burbury, T. E. T. 6/7/26
Blackburn, J. H. 12/7/26

Adjutant.

⚔Becher, A. W. B., *M.C.*, Capt. K.O.Y.L.I. 20/4/26

Quarter-Master.

⚔Gregg, H. S., *D.C.M.*, *lt.* 16/2/25

[Uniform—*Scarlet.* Facings—*Blue.*]

Cadet Units affiliated.

St. Austin's C. Co., Catholic Boys' Brigade.
Wheelwright Grammar School C. Corps.
Wakefield Grammar School C. Corps.

5th Battalion (Territorial).

Drill Hall,
The Hutments, Beanetthorpe, Doncaster.

Hon. Colonel.

⚔*Brooks*, *C. R. I.*, C.M.G., D.S.O., m.p. (*Col. & Hon. Brig.-Gen. ret. pay*) *t.a.* 25/6/24

Lt.-Colonel.

⚔Barber, N. E., *t.a.* 23/2/22
bt.-col. 23/2/26

Major.

⚔Royle, R. G., *D.S.O.* 10/2/26

Captains.

⚔Mottram, T. W., *M.C.* 1/6/16
⚔Smith, A. 22/7/20
⚔Richardson, H. W. 10/6/22
⚔Badley, C. E. 15/12/22
⚔Laidlaw, W. R. 17/2/24

Lieutenants.

⚔Talbot, R. 24/7/20
⚔Glew, J. W. 29/4/22
⚔Marshall, C. R. 24/9/22
Bracewell, W. F. 6/8/23
Silvester, L. W. 12/5/24
Gill, R. 11/7/25
⚔Moody, T. F. 1/8/25
11/7/21

2nd Lieutenants.

Kinnear, H. 16/4/26
Elwis, C. R. 20/4/26

Adjutant.

⚔Jones, B. M., Capt. K.O.Y.L.I. 27/5/24

5th Battalion (Territorial)—contd.

Quarter-Master.

⚔Barker, H., *M.B.E.*, *M.C.*, *T.D.*, *capt.* 3/5/12

[Uniform—*Scarlet.* Facings—*Blue.*]

Supplementary Reserve.

Category B.

Lieutenant.

⚔Whiteside, J. E. 8/3/18

Digitized by Google

THE KING'S SHROPSHIRE LIGHT INFANTRY. [53]

Welsh Area.

The United Red and White Rose. *"Aucto splendore resurgo."*

"Nieuport," "Tournay," "St. Lucia, 1796," "Talavera," "Fuentes d'Onor," "Salamanca," "Vittoria," "Pyrenees," "Nivelle," "Nive," "Toulouse," "Peninsula," "Bladensburg," "Ahwal," "Sobraon," "Goojerat," "Punjaub," "Lucknow," "Afghanistan, 1878–80," "Egypt, 1882," "Suakin, 1885." "Paardeberg," "South Africa, 1899–1902."

The Great War—13 *Battalions*.—"Aisne, 1914, '18," "Armentières, 1914," "Ypres, 1915, '17," "Gravenstafel," "St. Julien," "Frezenberg," "Bellewaarde," "Hooge, 1915," "Mount Sorrel," "Somme, 1916, '18," "Albert, 1916, '18," "Bazentin," "Delville Wood," "Guillemont," "Flers-Courcelette," "Morval," "Le Transloy," "Ancre, 1916," "Arras, 1917, '18," "Scarpe 1917," "Arleux," "Hill 70," "Langemarck, 1917," "Menin Road," "Polygon Wood," "Passchendaele," "Cambrai, 1917, '18," "St. Quentin," "Bapaume, 1918," "Rosières," "Lys," "Estaires," "Messines, 1918," "Hazebrouck," "Bailleul," "Kemmel," "Béthune," "Bligny," "Hindenburg Line," "Épehy," "Canal du Nord," "Selle," "Valenciennes," "Sambre," "France and Flanders, 1914–18." "Doiran, 1917, '18," "Macedonia, 1915–18." "Gaza," "Jerusalem," "Jericho," "Tell 'Asur," "Palestine, 1917–18."

Agents—Lloyds Bank, Ltd., Cox's & King's Branch.

Regimental Journal—The K.S.L.I. and Herefordshire Regimental Journal, Copthorne Barracks, Shrewsbury.

Regimental Association—Regimental Aid Society, 70, Lower Belgrave Street, London, S.W.1.

Regular and Militia Battalions.

Uniform—Scarlet. *Facings*—Blue.

1st Bn. (53rd Foot) *Poona & Kirkee (for Dinapore).* | 3rd Bn. (Shropshire Mil.) ... ... *Shrewsbury.*
2nd „ (85th „) ... ... *Rhine.*

Depôt ... ... *Shrewsbury.* Record Office ... ... *Shrewsbury.*

Territorial Army Battalion.

4th Bn. ... ... *Drill Hall, Coleham, Shrewsbury.*

Colonel ... ... Reade, Maj.-Gen. R. N. R., *C.B., C.M.G.*, ret. pay (*Res. of Off.*) ... 19/1/21

Officer Commanding Depôt ... ... Bowen, Maj. A. P., *M.C.*, K.S.L.I. (*s.c.*) 9/5/24

1st and 2nd Battalions (Regular).

Lt.-Colonels (2).

Hooper, J. C., *D.S.O., p.s.c.* (2) 7/5/25
Murray, B. E., *D.S.O.* (1) 11/2/26
1/1/17

Majors (8).

Holmes à Court, R. B., *D.S.O.* (*S.C.*) (2) 8/1/16
bt. lt.-col. 1/1/19
Brownell, E. L. D. (2) 14/9/16
Bowen, A. P., *M.C.* (*s.c.*) (2) *d.* 4/12/16
Aubrey, H. A. R., *O.B.E., M.C.* (1) 22/10/17
Torin, L. H., *M.C., p.s.c., s.* 9/4/24
3/6/19
Maunsell, F. H. R. (2) 4/4/25
Bramit, G. V. *M.C., s.* 7/5/25
1/1/23
Brunskill, G. S., *M.C., p.s.c.* (1) 11/2/26
1/1/19

Captains (14).

Hamersley, A. H. St. G., M.C., e.a. 1/10/15
Hewitt, H. T., *M.C.* (1) 1/10/15
Perkin, T. D. (1) 19/9/16
Bryans, R., M.C., *t* 21/9/16
Smithard, R. G., *D.S.O., M.C.* (2) 1/11/16
Shears, R. H. (2) 10/12/16
Green, R. L. E., t. 1/1/17

1st and 2nd Battalions—*contd.*

Captains—contd.

Crane, V. H. (2) 29/1/17
Hallowes, J. W., *M.C.* (2) *d.* 18/8/17
Voelcker, F. W., M.C., *t.* 19/8/17
Hall, T. C. N., *M.C.* (1) 19/8/17
Bird, E. (1) 25/8/17
Esmonde, J., *M.C.* (2) 16/7/21
Grover, J. M. L., *M.C.* (1) *d.* 7/9/22
Persse, R. B. L. (1) *Adjt.* 1/1/23
Eagar, F. M. (2) (*Mil. Prison*) 22/1/23
Smith, W. W., *M.C.* (1) 17/5/23
Bettington, J. B., *M.C.* (1) 22/1/24
Wood, T., t. 2/5/24
Wace, R. C., *M.C.* (2) 2/5/24
Hughes-Hallett, N. M. (1) 4/4/25
Slaney, J. N. (2), *Adjt.* 7/5/25
Baker, H. W., M.C. [2] *s.* 11/2/26
Lawrence, A. E., M.C., e.a. 11/2/26
Norton, R. C. (1) 11/2/26

Subalterns (34).

Lieutenants.

Bavin, C., M.C., *s.* 1/7/17
Thomas, E. S. de V., w.a. 1/7/17
Abraham, C. C. (1) 1/7/17
Caesar, J. H., *M.C.* (1) 1/7/17
Attoe, R. (2) 1/7/17
Carter, F. W. A., *M.C.* (1) 1/7/17
Leslie, W. L. (2) 26/7/17
McKimm, D. S. A., D.S.O., M.C., e.a. 12/8/17
Tully, D. G., *M.C.* (1) *d.* 15/2/18
Chambers, L. B. (2) 12/9/22
16/2/18
Deedes, R., e.a. 4/3/18
Speer, L. A. T. 27/4/18
Denyer, G. S. E., M.C., *t.v.* 30/9/18

1st and 2nd Battalions—*contd.*

Lieutenants—contd.

Hooper, R. H., M.B.E. (*Empld. Ind. Sig. Corps*) 27/12/18
Tarr, F. C. (2) 28/7/19
Taverner, R. L. (1) (d) 21/2/20
Miles, H. P. (2) *d.* 21/2/20
Grey, W. A., *d.* 21/2/20
Thompson, d'A. P. P. (1) 20/12/20
Rees, V. W. (1) 16/7/21
Townsend, C. (2) 17/12/21
Caborne, W. R. (2) 1/8/23
Parry, F. H. (2) 14/7/23
Tarrant, A. J. B. (2) 23/12/23
Faithfull, A. F. (2) 23/12/23
Ely, T. H. (2) 31/8/24
Cochran, H. P. (2) 31/8/24
Bench, G. E. (2) 1/2/25
Braybrooke, A. R., e.m. 1/2/25
Fagan, F. C. F. (2) 30/8/25
James, J. G. (1) 30/8/25
Meynell, G. (1) 31/1/26

2nd Lieutenants.

Jones, H. R. (1) 27/8/24
Longe, R. B. (1) 27/8/24
Barlow, C. D. (2) 29/1/25
Cox, W. R. (2) 29/1/25
Lynes, C. H. (1) 3/9/25
Kenyon, C. E. (2) 4/2/26
Colville, D. (1) 4/2/26
Hulton-Harrop, W. H. (1) 4/2/26

Adjutants (2).

Persse, R. B. L., *capt.* (1) 6/1/24
Slaney, J. N., *capt.* (2) 16/7/26

Quarter-Masters (3).

Grey, F., D.C.M., *t.* 31/8/22
27/11/12
maj. 3/6/18
Smith, J. W., *O.B.E., d.* 26/7/13
capt. 1/7/17
Murphy, A. J., *M.C.* (2) 16/8/19
Moger, A. E. G., *lt.* (1) 21/8/23

Digitized by Google

3rd Battalion (Militia).

Captains.

Hunt, R. E. B.	16/6/15
⚔*Bowtle, J. G. B.*	16/6/15
⚔Richards, R. W. St. J. W.	26/8/16
⚔Starey, S. H.	26/8/16

4th Battalion (Territorial).

Drill Hall, Coleham, Shrewsbury.

Hon. Colonel.

Anstice, Sir *J. Arthur,* K.C.B., V.D., T.D., *t.a.* 3/12/04

Lt.-Colonel.

⚔Turnbull, A. W., *M.C.*, *t.a.* 4/1/25

Major.

Captains.

⚔Peace, G. L.	15/8/18
⚔Nicholson, D., *M.C.*	9/7/20
⚔Groves, A. W.	3/1/25
⚔Adams, R. W.	4/1/25

Lieutenants.

⚔Bright, G. W.	1/7/17
⚔Skidmore, J. H.	26/10/18
Lanyon, H. H.	13/1/19
Nicholas, C. C.	15/7/22
⚔Roberts, A.	29/9/23
Marsh, W. W. (*Lt. Res. of Off.*)	30/9/23
Gregory, N. H.	29/4/26
⚔Guyer, P. T. D.	15/5/26

2nd Lieutenants.

Peele, M. C. De C.	11/10/24
Hawkes, L. M.	21/4/25
Gettings, F. W. C.	6/12/25

Adjutant.

⚔Bryans, R., *M.C.*, Capt. K.S.L.I. 23/6/24

Quarter-Master.

Caloe, S. J., *lt.* 1/10/24

[Uniform—*Scarlet.* Facings—*Blue.*]

Cadet Units affiliated.
Nos. 2, 3, 4, & 12 C. Cos.
4 Bn. K.S.L.I.

Supplementary Reserve.

Category B.

2nd Lieutenants.

Tyler, J. M.	7/3/25
O'Brien Twohig, J. P.	29/8/25
Ball, A. S. S.	12/6/26

Digitized by Google

THE MIDDLESEX REGIMENT (DUKE OF CAMBRIDGE'S OWN). [57]

Home Counties Area.

The Plume of the Prince of Wales. In each of the four corners the late Duke of Cambridge's Cypher and Coronet.

"Mysore," "Seringapatam," "Albuhera," "Ciudad Rodrigo," "Badajoz," "Vittoria," "Pyrenees," "Nivelle," "Nive," "Peninsula," "Alma," "Inkerman," "Sevastopol," "New Zealand," "South Africa, 1879," "Relief of Ladysmith," "South Africa, 1899-02."

The Great War—46 *Battalions*.— "Mons," "Le Cateau," "Retreat from Mons," "Marne, 1914," "Aisne, 1914, '18," "La Bassée, 1914," "Messines, 1914, '17, '18," "Armentières, 1914," "Neuve Chapelle," "Ypres, 1915, '17, '18," "Gravenstafel," "St. Julien," "Frezenberg," "Bellewaarde," "Aubers," "Hooge, 1915," "Loos," "Somme, 1916, '18," "Albert, 1916, '18," "Bazentin," "Delville Wood," "Pozières," "Ginchy," "Flers-Courcelette," "Morval," "Thiepval," "Le Transloy," "Ancre Heights," "Ancre, 1916, '18," "Bapaume, 1917, '18," "Arras, 1917, '18," "Vimy, 1917," "Scarpe, 1917, '18," "Arleux," "Pilckem," "Langemarck, 1917," "Menin Road," "Polygon Wood," "Broodseinde," "Poelcappelle," "Passchendaele," "Cambrai, 1917, '18," "St. Quentin," "Rosières," "Avre," "Villers Bretonneux," "Lys," "Estaires," "Hazebrouck," "Bailleul," "Kemmel," "Scherpenberg," "Hindenburg Line," "Canal du Nord," "St. Quentin Canal," "Courtrai," "Selle," "Valenciennes," "Sambre," "France and Flanders, 1914-18," "Italy, 1917-18," "Struma," "Doiran, 1918," "Macedonia, 1915-18," "Suvla," "Landing at Suvla," "Scimitar Hill," "Gallipoli, 1915," "Rumani," "Egypt, 1915-17," "Gaza," "El Mughar," "Jerusalem," "Jericho," "Jordan," "Tell 'Asur," "Palestine, 1917-18," "Mesopotamia, 1917-18," "Murman, 1919," "Dukhovskaya," "Siberia, 1918-19."

Agents—Lloyds Bank, Ltd., Cox's & King's Branch.

Regimental Journal—"The Die Hards." Depôt Middlesex Regiment, Mill Hill, N.W.7.

Regimental Association—The Barracks, Mill Hill, N.W.7.

Regular and Militia Battalions.

Uniform—Scarlet. *Facings*—Lemon Yellow.

1st Bn. (57th Foot)	... *Aldershot* (*for Catterick*).	5th Bn. (R. Elthorne Mil.)	... *Mill Hill.*
2nd „ (77th „)	... ... *Ahmednagar.*	6th „ (R. East Middlesex Mil.)	... *Mill Hill.*
Depôt	... ... *Mill Hill.*	Record Office ...	... *Hounslow.*

Territorial Army Battalions.

7th Bn.	... *Drill Hall, Priory Road, Hornsey, N.*	9th Bn.	... *Drill Hall, Pound Lane, Willesden, N.W.*10.
8th „	... *Drill Hall, Hanworth Road, Hounslow.*		

Allied Regiments of Canadian Militia.

The Peterborough Rangers ... ... *Peterborough, Ontario.*
The Wentworth Regiment ... ... *Dundas, Ontario.*

Allied Regiment of Dominion of New Zealand.

The Taranaki Regiment ... ... *New Plymouth.*

Colonel-in-Chief ... ... Col. *H.R.H. The Prince of* Wales and *Duke of* Cornwall, *K.G., K.T., G.C.S.I., G.C.M.G., G.C.I.E., G.C.V.O., G.B.E., M.C.*, Col. W. G'ds., Col.-in-Chief 12th L., R.S. Fus., S. Wales Bord., D.C.L.I., P.W. Vols., Seaforth, W. Afr. R., and R. Wilts. Yeo., *Personal A.D.C. to the King.*

Colonel ... ... Maxse, Gen. *Sir* F. Ivor, *K.C.B., C.V.O., D.S.O., q.s.* [L] 25/2/21

Officer Commanding Depôt ... Jefferd, Maj. W. W., Midd'x R. 11/3/26

1st and 2nd Battalions (Regular).

Lt.-Colonels (2).

Bicknell, H. P. F., *D.S.O.* (2) 28/9/24
Stewart, W. A., *O.B.E.* (1) 28/9/24

Majors (8).

Owen, D. C., *D.S.O.* (2) 4/5/16
Pearson, V. L. N., *D.S.O.* (1) 24/7/16
bt. lt.-col. 1/1/18
Grove-White, P. (2) 4/7/18
Browne, M., *M.C.* (*s.c.*) (2) 28/9/24
1/1/19
Brown, G. L., *D.S.O., s.* 28/9/24
3/6/19
Jefferd, W. W. (1) *d.* 16/12/24
Bennett, R. D., *M.C.* [*I*] *s.* 15/9/25
Sloane-Stanley, L. F. (1) 30/7/26

1st and 2nd Battalions—*contd.*

Captains (14).

Tidbury, O. H., *M.C.* [*I*] *p.s.c.* (2) 11/12/14
bt. maj. 3/6/18
Pargiter, L. L., *D.S.O.* (1) 11/12/14
bt. maj. 3/6/19
Wollocombe, T. S., M.C., *t.* 12/12/14
bt. maj. 3/6/18
Lyon, N. H. B., M.C. (*Courts Martial Offr.*) 6/2/15
Appelbe, E. N. (2) 17/2/15
Moore, R. N. (2) *Adjt.* 25/3/15
Newnham, L. A., M.C., *p.s.c., s.* 30/4/15
bt. maj. 3/6/19
Savile, H. B. W., M.C., *t.* 1/10/15

1st and 2nd Battalions—*contd.*

Captains—contd.

Arnold, A. C., *O.B.E., M.C., p.s.c.* (2) *d.* 7/12/15
bt. maj. 3/6/19
Thorp, J. R. [*I*] (2) 23/1/16
Phillips, H., *M.C.* (1) 26/8/16
Bucknall, G. C., *M.C.* (*s.c.*) (1) *d.* 26/8/16
bt. maj. 3/6/19
Paul, H. W. M., *O.B.E., M.C.* (*s.c.*) (1) 26/8/16
Horrocks, B. G., *M.C.* [*I*] (1) 1/1/17
Haydon, C. W., *M.C.* (1) 25/4/17
Lawrence, F. A. L., s. 7/5/17
del Court, S. F. W. M., *M.C.* [*I*] (1) 28/9/20
Whinney, C. T., *M.C.* (2) 23/3/21
Procter, N. P., M.C., *t.* 1/4/21
Lyons, E. F., *M.C.* (1) 18/2/22
Garrow, V. J. (2) 25/2/22
Manson, E. P., *M.C.* (2) 29/6/26

Digitized by Google

1st and 2nd Battalions—*contd.*

Subalterns (34).

Lieutenants.

Bailey, F. A. (1) 1/1/17
Roberts, W. L., *M.C.* (1) 1/7/17
Nunn, F. J., M.C., *s.* 6/8/17
Hill, R. L., c.o. 1/8/17
Dix-Lewis, A., w.i. 2/9/17
Bostock, F. E. (1) 2/9/17
Mirams, S., *M.C.* 4/9/17
Royffe, H. S. (1) 18/9/17
Rackham, B. B., *M.C.* (1) 13/10/17
Charlesworth, J. F., c.s. 17/11/17
Kempster, G. W., c.o. 19/1/18
Weller, A. V., c.o. 19/1/18
Pain, E. T., c.o. 19/1/18
Dobbs, J. E., *M.C.* (1) 1/2/18
Jones, W. H. V., s. 16/2/18
Pennycook, G. H. C., M.B.E. (1) *Adjt.* 27/4/18
Hedgecoe, S. F., t. 27/4/18
Parker, F. G. (1) *d.* 4/6/18
Overell, A. N. (2) 1/11/18
Clowes, J. H. (1) 1/11/18
Chapman, J. R. S. (2) 5/1/19
Tait, J. (1) 12/3/19
Pater, P. (2) 21/6/19
Wray, E. M. G., *D.S.O.* (2) 27/8/19
Clayden, H. W., *d.* 27/8/19
Stephenson, G. A. (*Adjt., Singapore Vol. Corps*) 24/10/19
Howell, H. A. A., c.o. 24/10/19
Clark, S. J. (2) 21/2/20
Walden, F. (2) 21/2/20
Heywood, E. L. (2) 29/2/20
Ayscough, E. S. M. (2) 20/12/20
Reid, J. G. E., c.o. 18/7/21
Hudson, E. V. H., a.m. 17/12/21
Musselwhite, C. C. (1) 16/7/22
Cubitt, D. Y. (1) 24/12/22
Tuckey, P. E. C. (2) 14/7/23
Worton, J. B. (1) 14/7/23
Lambert, H. P. (2) 14/7/23
Gordon, I. D. S. (1) 14/7/23
Crawford, M. (1) 23/12/23

2nd Lieutenants.

Newton, W. C. (1) 30/8/24
Jacob, M. A. (2) 30/8/24
Chisholm, G. A. N. (2) 18/12/24
Goulden, G. A. (1) 29/1/25
Clinch, J. D. (1) 2/9/25
Gilbert, N. G. (2) 4/2/26
Baldwin, C. M. (2) 4/2/26

Adjutants (2).

Pennycook, G. H. C., *M.B.E., lt.* (1) 18/3/23
Moore, R. N., *capt.* (2) 18/7/25

Quarter-Masters (8).

Stock, V. E., *M.C., d.* 25 8/14
capt. 1/7/17
English, J. (1) 25/8/14
capt. 25/8/17
Douthet, R. T., *lt.* (2) 13/6/22

5th Battalion (Militia).

Captain.

Schooling, J. H. 3/4/15

6th Battalion (Militia).

Hon. Colonel.

⚔*Mashiter*, Sir George C., K.C.B., C.M.G. (*Lt.-Col. ret. pay*) 25/2/21

Lt.-Colonel.

⚔Graves, C. A. H., *O.B.E.* 4/4/18

Captains.

⚔Josephs, L. H. O. 22/4/14
⚔Graham-Toler, L. J., *M.C.* 20/8/15
⚔Pechell, H. C. 1/1/17

7th Battalion (Territorial).

Drill Hall, Priory Road, Hornsey, N.

Hon. Colonel.

⚔*King, E. J.*, C.M.G., T.D. (*Col. Terr. Army*) *t.a.* 13/8/25

Lt.-Colonel.

⚔Maitland, J. K., *M.C., t.a.* 18/2/24

Major.

⚔Smith, S. C. M., *T.D., t.a.* 1/6/16
bt. lt.-col. 31/12/24

Captains.

⚔Cossar, J. M., *T.D.* 23/4/16
bt. maj. 1/1/19
⚔Muir, W. E. H., *M.C.* (*s.c.*) (*Capt. Res. of Off.*) 7/7/20
⚔Murray, H. A. 6/8/24
⚔Lindsay, A. S. 4/11/25

Lieutenants.

Doidge, L. C. D. 1/6/22
Cunliffe, E. N. 30/9/22
⚔Thomson, A. F. 19/1/26
Hay, E. J. W. 29/4/26

7th Battalion (Territorial)—*contd.*

2nd Lieutenants.

Kent, C. E. 21/11/24
Cole, A. G. 4/4/25
Womersley, A. G. 29/6/25
Duncan, C. 12/11/25
Arnold, H. G 22/7/26

Adjutant.

⚔Savile, H. B. W., *M.C.*, Capt. Midd'x R. 8/2/24

Quarter-Master.

⚔Framingham, G. E., *M.B.E., M.C., capt.* (*Capt. ret. pay*) 1/4/25

[Uniform—*Scarlet.* Facings—*Lemon Yellow.*]

Cadet Unit affiliated. 1 C. Bn. Midd'x R.

8th Battalion (Territorial).

Drill Hall, Hanworth Road, Hounslow.

Hon. Colonel.

⚔*Garner, W.*, C.M.G., T.D., *t.a.* 5/4/21

Lt.-Colonel.

⚔Baker, E. E. F., *D.S.O., M.C., t.a.* 20/2/23

Major.

⚔Lewey, A. W., *t.a.* 28/7/23

Captains.

⚔Palmer, H. A. 3/11/18
⚔Parmeter, W. H. 22/4/22
⚔Ellis, H. C., *O.B.E.* 7/2/25

Lieutenants.

⚔Newbery, R. E., *M.C.* 26/2/19
⚔Wells, E. T. W. 1/3/19
⚔Boys, R. H. G. 5/7/22
⚔Sherbrooke-Walker, R. D. 6/7/22
⚔Maxwell, S. C. 7/7/22
Pattison, P. R. 1/11/24
Pattison, D. R. 13/11/24

2nd Lieutenants.

Elliott, P. R. H. 22/7/24
⚔Cary, R. C. 11/3/25
Lutyens, P. G. T. 5/12/25
Sharpe, G. B. 20/2/26
Mitcheson, P. S. 24/4/26

Adjutant.

⚔Hedgecoe, S. F., Lt. Midd'x R. (*temp. Capt. T.A.* 1/10/25) 1/10/25

Quarter-Master.

⚔Dymore, H., *M.C., capt.* 19/4/20

[Uniform—*Scarlet.* Facings—*Lemon Yellow.*]

Cadet Unit affiliated. 2 C. Bn. Midd'x R.

Digitized by Google

9th Battalion (Territorial).

Drill Hall, Pound Lane, Willesden, N.W. 10.

Hon. Colonel.

⚔ *Blumfeld, J. L.*, T.D., *l.a.* 10/1/22

Lt.-Colonel.

⚔ Beach, G., *O.B.E.*, *T.D.*, *l.a.* 17/8/22
bt. col. 17/8/26

Major.

⚔ Tupper, G. W. H., *T.D.*, *l.a.* 7/1/21

Captains.

⚔ Lamont, J. N., *M.C.* 1/6/16
⚔ Findlay, L. F. 25/10/21
⚔ Fox, G. L. 17/8/22
⚔ Sherwood, H. 26/10/22
31/7/20

Lieutenants.

Hardcastle, H. K. 2/2/23
Hogg, F. G. 31/8/23
Furlong, I. B. 11/5/23
Hewson, A. S. 9/6/23
Townell, S. H. 25/6/23
Wright, L. C. 24/12/23
Wright, E. W. 24/12/23
Heffer, H. 17/8/26
Furness, G. J. B. 30/7/26

2nd Lieutenants.

Ryan, J. W. S. 15/10/24
Coubro, T. P. 23/6/25
Gray, H. W. W. 24/8/26

Adjutant.

⚔ Procter, N. P., *M.C.*, Capt. Midd'x R. 1/3/24

Quarter-Master.

⚔ Lawson, E. C., *M.C.*, *l.* 25/7/24

[Uniform—*Scarlet.*
Facings—*Lemon Yellow.*

Cadet Unit affiliated.
3 C. Bn. Midd'x R.

Supplementary Reserve.

Category B.

Lieutenants.

⚔ Kitching, R. 6/7/25
⚔ Fitch, W. R., *D.C.M.* 30/8/25

2nd Lieutenants.

⚔ Lockwood, A. F. 22/11/24
⚔ Harrinson, A. E. 3/12/24

Digitized by Google

THE KING'S ROYAL RIFLE CORPS.

Rifle Depôt ... ... Winchester.

"Celer et Audax."

"Louisburg," "Quebec, 1759," "Martinique, 1762," "Havannah," "North America, 1763–64," "Rolica," "Vimiera," "Martinique, 1809," "Talavera," "Busaco," "Fuentes d'Onor," "Albuhera," "Ciudad Rodrigo," "Badajoz," "Salamanca," "Vittoria," "Pyrenees," "Nivelle," "Nive," "Orthez," "Toulouse," "Peninsula," "Mooltan," "Goojerat," "Punjaub," "South Africa, 1851–2–3," "Delhi, 1857," "Taku Forts," "Pekin, 1860," "South Africa, 1879," "Ahmad Khel," "Kandahar, 1880," "Afghanistan, 1878–80," "Tel-el-Kebir," "Egypt, 1882, 1884," "Chitral," "Defence of Ladysmith," "Relief of Ladysmith," "South Africa, 1899–1902."

The Great War—26 *Battalions.*—"Mons," "Retreat from Mons," "Marne, 1914," "Aisne, 1914," "Ypres, 1914, '15, '17, '18," "Langemarck, 1914, '17," "Gheluvelt," "Nonne Bosschen," "Givenchy, 1914," "Gravenstafel," "St. Julien," "Frezenberg," "Bellewaarde," "Aubers," "Festubert, 1915," "Hooge, 1915," "Loos," "Somme, 1916 '18," "Albert, 1916, '18," "Bazentin," "Delville Wood," "Pozières," "Guillemont," "Flers-Courcelette," "Morval," "Le Transloy," "Ancre Heights," "Ancre, 1916, '18," "Arras, 1917, '18," "Scarpe, 1917," "Arleux," "Messines, 1917, '18," "Plickem," "Menin Road," "Polygon Wood," "Broodseinde," "Poelcappelle," "Passchendaele," "Cambrai, 1917, '18," "St. Quentin," "Rosières," "Avre," "Lys," "Bailleul," "Kemmel," "Béthune," "Bapaume, 1918," "Drocourt-Quéant," "Hindenburg Line," "Havrincourt," "Epéhy," "Canal du Nord," "St. Quentin Canal," "Courtrai," "Selle," "Sambre," "France and Flanders, 1914–18." "Italy, 1917–18." "Macedonia, 1916–18."

Agents—Lloyds Bank, Ltd., Cox's & King's Branch.

Regimental Journal—The King's Royal Rifle Corps Regimental Chronicle, 71, Eccleston Square, London, S.W.1.

Regimental Association—Riflemen's Aid Society, 71, Eccleston Square, London, S.W. 1.

Regular and Militia Battalions.

Uniform—Green. *Facings*—Scarlet.

1st Bn. (60th Foot) *Rawalpindi (for Waziristan).* | 5th Bn. (Huntingdon Mil.) ... ... *Winchester.*
2nd „ („ „) ... ...*Aldershot.* | 6th „ (R. 2nd Middlesex Mil.) ... *Winchester.*

Depôt and Record Office ... ... *Winchester.*

Allied Regiments of Canadian Militia.

The Regina Rifle Regiment ... ... *Regina, Saskatchewan.*
The King's Own Rifles of Canada ... ... *Regina, Saskatchewan.*
The Halifax Rifles ... ... *Halifax, Nova Scotia.*
The Royal Rifles of Canada ... ... *Quebec, P.Q.*
The Dufferin Rifles of Canada ... ... *Brantford, Ont.*
The Brockville Rifles ... ... *Brockville, Ont.*

Colonel-in-Chief ... THE KING.

Colonels Commandant ... Campbell, Lt.-Gen. *Sir* William P., *K.C.B.*, ret. pay, 2nd Bn. ... 3/3/18
Montagu-Stuart-Wortley, Lt.-Gen. *Hon. Sir* A. Richard, *K.C.B., K.C.M.G., D.S.O., p.s.c.* [L] *s.*, 1st Bn. 22/5/25

Officer Commanding Rifle Depôt ... ... Majendie, Col. B. J., *C.M.G., D.S.O.*... ... ... 15/11/24

1st and 2nd Battalions (Regular).

Lt.-Colonels (2).

Willan, F. G., *C.M.G., D.S.O.* (1) 18/8/24
1/1/18
Howard, C. A., *D.S.O.* (2) 26/5/24
3/6/19

Majors (8).

Pardoe, F. L., *D.S.O., n.s.* (1) 1/9/15
Dalby, T. G., *D.S.O.* (2) *d.* 1/9/15
bt. col. 30/9/22
Denison, E. B., *D.S.O., M.C.* (2) 5/1/16
Atkinson, G. M., *D.S.O.* (2) 18/1/17
Ponsonby, H. C., *D.S.O., M.C., p.s.c., s.* 22/10/17
bt. lt.-col. 1/7/26
Woods, R. H., *O.B.E., M.C.* (1) 26/5/24
Saunders-Knox-Gore, W. A. C., *D.S.O., p.s.c., s.a.c., s.* 19/12/24
bt. lt.-col. 1/1/19
Bonham-Carter, A. L., *D.S.O., p.s.c., s.* 16/7/26
3/6/19

1st and 2nd Battalions—*contd.*

Captains (14).

Curtis, H. O., D.S.O., M.C., *p.s.c.*, (2) 10/5/15
bt. maj. 3/6/18
Herbert, E. R. H. (1) *s.c.s.* 18/5/15
Lawrence, A. E., M.C., *p.s.c., s.* 29/5/15
bt. maj. 3/6/19
Shafto, E. D. (2) 2/7/15
Oxley, G. S., *M.C.* (*s.c.*) (1) *d.* 24/8/15
Currie, P. J. R., *O.B.E., M.C.* (2) 24/8/15
bt. maj. 1/1/18
Dubs, G. R., M.C., *s.c.s.* 9/11/15
bt. maj. 3/6/18
Price-Davies, C. S., M.C., *s.* 18/3/16
Barker, E. H., *D.S.O., M.C.* (1) 10/4/16
Campbell, E. F., *D.S.O.* (1) 30/4/16
Horton, Le G. G. W. (2) 23/7/16
Buller, M. L., M.C., *t.* 25/8/16

1st and 2nd Battalions—*contd.*

Captains—contd.

Palmer, W. H., M.C., *s.* 1/1/17
Wilson, T. N. F., *D.S.O., M.C.* (2) *d.* 11/2/17
Morrieson, D. B. (2) 23/2/17
Hare, J. F. (2) 1/1/21
Smith, H. F. E., D.S.O., *t.* 1/1/21
Mauduit, H. C. E., *M.C.* (1) 22/1/21
Gott, W. H. E., M.C., *t.* 22/1/21
Miller, E. A. B., M.C., *s.c.s.* 22/1/21
North, R. E. F. G. (1) 3/2/21
Birkett, C. E. W., M.C., *c.o.* 5/3/21
Morris, L. A. N. (1) 9/7/21
Illingworth, H. C. H., *M.C.* [L] (1) 2/9/24
Skinner, J. E. M. (1) 2/9/24
Fane De Salis, E. W., M.C., *c.o.* 24/10/24
Cherry, B. V., M.C. (*d*) (*Spec. Appt.*) 21/1/26
Ashburner, G. C., t. 21/1/26
Jervis, *Hon.* J. C. C., *M.C.* (2) (d) 21/1/26

Subalterns (34).

Lieutenants.

Buxton, D. G. (1) 1/11/18
Trotter, F. L., t. 1/11/18
Paine, J. H. (2) 1/11/18

Digitized by Google

1st and 2nd Battalions—*contd.*

Lieutenants—contd.

Cheney, J. N. (2) 1/11/18
Maclure, J. W. S. (1) 12/3/19
Garton, J. R. N., s. 21/6/19
DeSalis, S. C. F., *d.* 21/6/19
Erskine, G. W. E. J. (1) *Adjt.* 24/10/19
Bower, P. G. (2) 21/2/20
Coulson, R. G. [L] (*Spec. Appt.*) 21/2/20
Grenville-Grey, C. E. M. (*Adjt., O.T.C.*) 20/12/20
Wilson, C. J. (2) 20/12/20
Fetherstonhaugh, T., a.m. 20/12/20
Nugent, O. St. G. P. [*l*] (1) 16/7/21
Eve, R. A. T. (2) 16/7/21
Osborne, G. E. R. C. (1) *s.* 16/7/21
White, C. A. (2) *Adjt.* 17/12/21
Bennett, A. G. (2) 17/12/21
Owen, O. S. (1) 17/12/21
Sismey, O. N. D. (1) 16/7/22
Timpson, T. L. (1) 16/7/22
de Bruyne, G. (2) 16/7/22
Scott-Makdougall, H. J. A. (2) 24/12/22
Cripps, J. W. W., *s.* 24/12/22
Johnstone, P. R. G. (1) 14/7/23
Dundas, F. V. L., c.o. 14/7/23
Herbert-Stepney, C. J. (1) 23/12/23
Cripps, P. W. (2) 23/12/23
Gurney, C. H. (1) 23/12/23
Trench, *Hon.* D. O. (2) *d.* 23/12/23
Heathcoat-Amory, W. (2) 23/12/23
Campbell, *Hon.* G. (2) 23/12/23
Armytage, J. L. (2) 23/12/23
Davies, W. D. (2) 23/12/23
Bolleau, D. R. C. (1) 31/8/24
Ozley, R. G. R., s. 31/8/24
Stafford, B. B. E. H., c.o. 31/8/24
Mitford, C. T. (1) 1/2/25
Littledale, R. B. (1) 1/2/25
Chester-Master, W. A. (2) 30/8/25
Smith-Dorrien, G. H. G. (2) 31/1/26

2nd Lieutenants.

Dalby, C. (2) 22/11/23
Grenfell, *The Lord* (1) 3/9/25
Barnett, W. H. (1) 3/9/25
Wingfield, E. W. R. [2] 4/2/26

***Adjutants* (2).**

Erskine, G. W. E. J., *lt.* (1) 7/10/23
White, C. A., *lt.* (2) 12/10/25

***Quarter-Masters* (3).**

Moulsher, H. *d.* [1] 25/8/14
capt. 25/8/17
Richards, G., *M.C.* (2) 1/11/22
25/8/14
capt. 25/8/17
Hebblethwaite, E., *lt.* (1) (d) 20/3/26

5th Battalion (Militia).

Hon. Colonel.

⚔*Campbell*, Lt.-Gen. Sir *William P.*, K.C.B., ret. pay (*Col. Comdt. K.R.R.C.*)

6th Battalion (Militia).

Major.

⚔Colvile, C. R., *O.B.E.* 22/9/14

Captain.

⚔Forsyth-Forrest, T. R. 26/8/14

The following Cadet Units are affiliated to the Regiment:—

Cadet Bn., The King's Royal Rifle Corps.
Units of the Church Lads' Brigade (K.R.R.C.)

Digitized by Google

M 3

THE WILTSHIRE REGIMENT (DUKE OF EDINBURGH'S). [62]

Wessex Area.

In each of the four corners the late Duke of Edinburgh's Cypher and Coronet.

"Louisburg," "Nive," "Peninsula," "New Zealand," "Ferozeshah," "Sobraon," "Sevastopol," "Pekin, 1860," "South Africa, 1879, 1900–02."

The Great War—12 *Battalions.*—**"Mons," "Le Cateau," "Retreat from Mons," "Marne, 1914," "Aisne, 1914, '18," "La Bassée, 1914," "Messines, 1914, '17, '18," "Armentières, 1914," "Ypres, 1914, '17," "Langemarck, 1914," "Nonne Bosschen," "Neuve Chapelle," "Aubers," "Festubert, 1915," "Loos," "Somme, 1916, '18," "Albert, 1916 '18," "Bazentin," "Pozières," "Le Transloy," "Ancre Heights," "Ancre, 1916," "Arras, 1917," "Scarpe, 1917," "Pilckem," "Menin Road," "Polygon Wood," "Broodseinde," "Poelcapelle," "Passchendaele," "St. Quentin," "Lys," "Bailleul," "Kemmel," "Scherpenberg," "Sapaume, 1918," "Hindenburg Line," "Épéhy," "Canal du Nord," "St. Quentin Canal," "Beaurevoir," "Cambrai, 1918," "Selle," "Sambre," "France and Flanders, 1914–18." "Doiran, 1917," "Macedonia, 1915–18." "Suvla," "Sari Bair," "Gallipoli, 1915–16." "Gaza," "Nebi Samwil," "Jerusalem," "Megiddo," "Sharon," "Palestine, 1917–18." "Tigris, 1916," "Kut al Amara, 1917," "Baghdad," "Mesopotamia, 1916–18."**

Agents—Lloyds Bank, Ltd., Cox's & King's Branch.

Regimental Association—Old Comrades' Association, The Barracks, Devizes.

Regular and Militia Battalions.

Uniform—Scarlet. *Facings*—Buff.

1st Bn. (62nd Foot) ... *Tidworth (for Plymouth).* | 3rd Bn. (R. Wiltshire Mil.) ... ... *Devizes.*
2nd „ (99th „) ... *Kamptee & Nagpur.*

Depôt ... ... *Devizes.* | Record Office ... ... *Exeter.*

Territorial Army Battalion.

4th Bn. ... ... 68, *Fore Street, Trowbridge.*

Allied Regiment of Dominion of New Zealand.

The Otago Regiment ... ... *Dunedin.*

Colonel ... ... Beatson, *Hon.* Maj.-Gen. F. C., *C.B.*, ret. pay, *p.s.c.* ... 21/4/24

Officer Commanding Depôt... ... Guy, Bt. Lt.-Col. R. F., *C.M.G.*, *D.S.O.*, Wilts. R. (*S.C.*) ... 5/4/25

1st and 2nd Battalions (Regular).

Lt.-Colonels (2).

Timmis, A. W., *M.C.* (2) 31/8/22
Dansey, F. H., *C.M.G.*, *D.S.O.*, *s.* (1) 17/12/23
3/6/17

Majors (8).

Barker, C. A., *O.B.E.* (2) 1/9/15
Guy, R. F., *C.M.G.*, *D.S.O.* (*S.C.*) (1) *d.* 1/9/15
bt. lt.-col. 3/6/18
Rowan, P. S., *D.S.O.*, *p.s.c.* (2) 1/9/15
Culver, R. P. (2) 18/8/18
Wallis, H. J. F. 18/8/18
Mee, J. H. M. (1) 17/12/23
Beaver, P. S. L., *M.C.*, *s.* 5/11/24
Segrave, H. J. [*I*] (2) 30/12/25

Captains (14).

Evelyn-Smith, R. [*I*] *s.c.s.* 28/10/14
Hooper, A. S. (2) 18/11/14
Ponsford, J. M., *M.C.* (1) 25/1/15
bt. maj. 3/6/19
Wand-Tetley, T. H. (*Phys. Trng. Staff*) 9/2/15
Oliphant, K. J. P., *M.C.* [*I*] (1) *d.* 25/2/15
Down, J. McL., O.B.E. (*Garr. Adjt.*) 25/2/15
Shelford, F. L. D. (2) 25/2/15
Rose H. B., *M.C.* [*I*] (1) 1/10/15
Morse, C. C. (2) 1/10/15
Green, L. B. (2) 1/10/15
Lloyd, H. W. C., D.S.O., M.C. [*I*] (*Mil. Attaché*) 1/10/15

1st and 2nd Battalions—*contd.*

Captains—contd.

Fairchild, L. J., *M.C.* (1) 1/10/15
Rogers, R. P. (2) 30/6/16
Watson, M. K. [L] (2) 30/6/16
Carson, J. N. (1) 1/1/17
Betts, E. L. (2) *d.* 1/1/17
Oldfield, G. P. (*I*) *t.* 1/1/17
Russell, G. B., D.S.O., *s.f.* 1/1/17
Theyre, S. M. C. (1) 26/5/17
James, J. D., *M.C.* (2) 26/5/17
Walt, G. K., *M.C.* (1) 31/5/17

Subalterns (34).

Lieutenants.

Dodington, J., t.v. 1/10/15
Allen, D. J. (1) 25/8/16
Hicks, H. R. (2) 4/12/16
Clarke, S. C. R. L., s.f. 22/12/16
VC Hayward, R. F. J., *M.C.* (1) 22/12/16
Bearne, L. H., c.o. 22/12/16
Beaven, R. M. P. (2) 1/1/17
Samut, A. J., M.C., *t.a.* 1/1/17
Halford, E. A. (2), *d.* 19/1/17
Hamilton, N. F. V. (1) *d.* 29/6/17
Peacock, J. H., c.o. 7/10/17
Prest, C. A. (2) *Adjt.* 24/10/17
Griffiths, A. T., *M.C.*, *D.C.M.*, *d.* 26/1/18
Pritchard, P. J. (1) 2/2/18
Wilkinson, P. S. M., m.o. 3/2/18
Ludford, W. E. (1) 27/4/18
Sergeant C., *c.o.* 27/4/18
Kimm, A. E., *M.C.* (1) 25/9/18
Parsons, E. S. C., *M.C.* (1) 19/4/19
Moore, A. R. (2) 19/8/19

1st and 2nd Battalions—*contd.*

Lieutenants—contd.

Rimmer, B. J., *M.M.* (1) 6/1/20
O'Sullivan, P. R., c.o. 20/12/20
Holdway, H. B., a.m. 16/7/22
Adams, J. H. (1) 30/9/24
14/2/20
Walter, E. E. H. L. H. (1) 16/7/22
Payne, P. V. L. P. (2) 16/7/22
Arnold, T. A., c.o. 24/12/22
Rouse, J. C. E., c.o. 24/12/22
Canning C. D. (1) 24/12/22
Steele, A. D. S., c.o. 24/12/22
Woodhouse, O. G. (1) *Adjt.* 14/7/23
Guise, J. (2) 23/12/23
Everett, E. N. (2) 31/8/24
Hainsselin, T. H., c.o. 31/8/24
Ashley, R. (2) 1/2/25

2nd Lieutenants.

Keble, C. M. (1) 28/8/24
Stevens, F. W. (1) 18/12/24
Kenrick, N. C. E. (1) 29/1/25
Strong, E. D. G. (2) 3/9/25
Day, F. (1) 4/2/26
Coad, B. A. (2) 4/2/26
Snook, W. F. (2) 4/2/26
Hungerford, G. A. W. (2) 4/2/26
Grove, F. W. (2) 4/2/26

Adjutants (2).

Woodhouse, O. G., *lt.* (1) 21/9/24
Prest, C. A., *lt.* (2) 7/5/25

Quarter-Masters (3).

Rumsey, G. R., *M.C.*, *d.* 25/8/14
capt. 25/8/17
Denley, E., *lt.* (1) 4/12/19
Parker, G., *lt.* (2) 10/7/26

Digitized by Google

3rd Battalion (Militia).

Hon. Colonel.

⚔*Methuen*, Field-Marshal the Lord, G.C.B., G.C.V.O., C.M.G. (*Col. S. Gds.*) [R] (*Constable of the Tower of London*) 14/6/08
5/6/92

Captains.

⚔Yockney, W. E. 2/2/15
⚔Barnes, C. H. R., *O.B.E.* 2/2/15

4th Battalion (Territorial).

98, Fore Street, Trowbridge.

Hon. Colonel.

⚔*Radnor*, The Earl of, C.I.E. C.B.E., T.D., *A.D.C.* (*Col. and Hon. Brig.-Gen. ret. T.F.*) *t.a.* 19/7/22

Lt.-Colonel.

Herbert, *Hon.* G. S., *T.D.*, *t.a.* 18/12/20
bt. col. 18/12/24

Major.

⚔Palmer, W. L., *M.C.* (*Maj. ret. pay*) 17/6/26

Captains.

⚔Awdry, N. J. 1/6/16
⚔Pound, E. O. 21/9/21
⚔Starkey, H. S., *t.a.* 12/11/21
⚔Filor G. F., *M.C.*, *D.C.M.* (*Lt. ret. pay*) (*Res. of Off.*) 24/8/23
⚔Fenn, E. A. H. 15/11/25
30/6/23

Lieutenants.

⚔Aston, H. S., *M.C.* 28/9/18
⚔Stamford, H. J., *M.C.* 1/11/19
White W. G. B. 22/7/20
17/10/18
Church, F. J. A. 21/10/20
5/2/18
⚔Mortimer, D. T. (*Capt. Res. of Off.*) 23/7/23
Hopkins, L. M. 23/1/26
⚔Lawrence, W. B., *M.C.* 12/4/26

2nd Lieutenants.

Boulton, R. P. 6/12/24
Maundrell, G. R. 5/6/25
Brown, J. H. 26/6/25
Flower, W. D. 30/6/25

Adjutant.

⚔Oldfield, G. P., Capt. Wilts R. 26/2/25

Quarter-Master.

⚔Lyne, R. W., *lt.* 15/4/26

[Uniform—*Scarlet.* Facings—*Buff.*]

Officer of the General List (T.A.) affiliated.

Heath, Lt. N. 12/5/25
(*Clifton Coll. Contgt., Jun. Div., O.T.C.*)

Supplementary Reserve.

Category B.

2nd Lieutenant.

Baker, E. F. 26/11/24

Digitized by Google

THE MANCHESTER REGIMENT. [63]

East Lancashire Area.

The Sphinx, superscribed "Egypt."

"Guadaloupe, 1759," "Egmont-op-Zee," "Peninsula," "Martinique, 1809," "Guadaloupe, 1810," "New Zealand," "Alma," "Inkerman," "Sevastopol," "Afghanistan, 1879-80," "Egypt, 1882," "Defence of Ladysmith," "South Africa, 1899-1902."

The Great War—42 *Battalions*.—"Mons," "Le Cateau," "Retreat from Mons," "Marne, 1914," "Aisne, 1914," "La Bassée, 1914," "Armentières, 1914," "Givenchy, 1914," "Neuve Chapelle," "Ypres, 1915, '17, '18," "Gravenstafel," "St. Julien," "Frezenberg," "Bellewaarde," "Aubers," "Somme, 1916, '18," "Albert, 1916, '18," "Bazentin," "Delville Wood," "Guillemont," "Flers-Courcelette," "Thiepval," "Le Transloy," "Ancre Heights," "Ancre, 1916, '18," "Arras, 1917, '18," "Scarpe, 1917," "Bullecourt," "Messines, 1917," "Pilckem," "Langemarck, 1917," "Menin Road," "Polygon Wood," "Broodseinde," "Poelcappelle," "Passchendaele," "St. Quentin," "Bapaume, 1918," "Rosières," "Lys," "Kemmel," "Amiens," "Hindenburg Line," "Épéhy," "Canal du Nord," "St. Quentin Canal," "Beaurevoir," "Cambrai, 1918," "Courtrai," "Selle," "Sambre," "France and Flanders, 1914-18." "Piave," "Vittorio Veneto," "Italy, 1917-18." "Doiran, 1917." "Macedonia, 1915-18." "Helles," "Krithia," "Suvla," "Landing at Suvla," "Scimitar Hill," "Gallipoli, 1915." "Rumani," "Egypt, 1915-17." "Megiddo," "Sharon," "Palestine, 1918." "Tigris, 1916," "Kut al Amara, 1917," "Baghdad," "Mesopotamia, 1916-18."

Agents—Lloyds Bank, Ltd., Cox's & King's Branch.

Regimental Journal—The Manchester Regiment Gazette, Wyecliffe House, Brelnton, Hereford.

Regimental Association—The Manchester Regimental Aid Society, 77, Shudehill, Manchester.

Regular and Militia Battalions.

Uniform—Scarlet. *Facings*—White.

1st Bn. (63rd Foot) ... ... *Rhine.*		3rd Bn. (6th R. Lancashire Mil.)	*Ashton-under-Lyne.*
2nd ,, (96th ,,) ... *Rangoon and Port Blair.*		4th ,, (6th R. Lancashire Mil.)	*Ashton-under-Lyne.*
Depôt ... ... *Ashton-under-Lyne.*		Record Office	*Preston.*

Territorial Army Battalions.

5th Bn. ... ... *Drill Hall, Wigan.*	8th Bn. ... *Drill Hall, Ardwick Green, Manchester.*
6th/7th Bn. 3, *Stretford Road, Hulme, Manchester.*	9th ,, ... *The Armoury, Ashton-under-Lyne.*
	10th ,, ... *Drill Hall, Oldham.*

Allied Regiment of Dominion of New Zealand.

The Southland Regiment ... ... *Invercargill.*

Colonel ... ... Lawrence, Gen. *Hon. Sir* Herbert A., *G.C.B.*, ret. pay (*Res. of Off.*) Col. 17th/21st L., *p.s.c.* 3/2/25

Officer Commanding Depôt Macartney, Maj. J. V., *M.C.*, Manch. R. (*l*) 25/2/25

1st and 2nd Battalions (Regular).

Lt.-Colonels (2).

Stapledon, C. C. (1) 4/2/25
Heelis, J. R., *M.C.* (2) 5/11/25

Majors (8).

O'Meara, A. B. (1) 24/10/16
Hardingham, A. G. M. (2) 29/1/17
Humphrys, N. W. (1) 8/8/23
Macartney, J. V., *M.C.* [*l*] (1) *d.* 14/5/24
Musson, E. L., *D.S.O.*, *M.C.*, (2) 26/7/24
Harper, J. S., *M.C.* (2) 1/9/24
Bostock, L. C., *M.C.*, *s.f.* 4/2/25
Atkin, B. G., *D.S.O.*, *M.C.*, *e.o.* 5/11/25

Captains (14).

Parminter, R. H. R., D.S.O., M.C., *s.* 1/10/15
bt. maj. 3/6/19

1st and 2nd Battalions—*contd.*

Captains—contd.

Warne, O. H., *M.C.* (2) 1/7/16
Martin, G. B., *M.C.* (1) (*Garr. Adjt.*) 21/10/16
Tuely, C. S., *t.* 12/12/16
Burrows, R. F. G. (1) 1/1/17
Moore, A. W. U. (1) 1/1/17
Green, H. R. C., *t.* 1/1/17
Davidson, M. R. (2) 1/1/17
Holmes, E. B., M.C., *t.v.* 1/1/17
Holness, H. H. J., *D.C.M.* (2) *d.* 21/11/20
Torrance, K. S., M.C. (*s.c.*) *s.* 21/11/20
Wood, H., *M.C.* (1) 24/6/21
Moorhead, C. D., *M.C.* (2) 19/11/21
Levis, F. A., *t.* 1/1/23
Champion, G. B., *s.c.s.* 1/1/23
Webb, C. F. (1) *d.* 1/1/23
Pembroke, S. K. (2) *Adjt.* 14/5/24

1st and 2nd Battalions—*contd.*

Captains—contd.

Keitley, C. H., *M.B.E.* (2) 26/7/24
Merry, M. H., M.C., *e.o.* 1/9/24
Robinson, E. A. K. (2) 1/9/24
Gray, F. (1) 20/10/24
Whitmore, H. F. (1) 4/2/25
Whyte, C. C., *M.B.E.*, *s.* 24/8/25
McKevitt, P. J., *M.C.* (1) 21/1/26
Brittorous, F., M.C. (2) *s.* 1/2/26
Abbott, C. J. F., *M.C.* (2) 1/2/26

Subalterns (34).

Lieutenants.

Newsom, G. F. (1) 27/9/17
Holley, S. H., *M.C.* (2) 16/10/17
Orwin, A., *M.C.* (1) *d.* 22/3/19
Dolan, J. J., *M.B.E.*, *M.C.* (2) 28/5/19
Greer, E. (1) 25/6/19

Digitized by Google

1st and 2nd Battalions—*contd.*

Lieutenants—contd.
Corley, J. A., *M.C.*, *M.M.* (2) *d.* 27/8/19
Egan, F. C. (2) 27/9/19
Curtis, P. L. (2) 29/1/20
Morris, A. J., t. 10/2/20
Hoseason, H. S. (2) 20/12/20
Orgill, J. H. (1) *Adjt.* 17/12/21
Cooper, G. D. (1) 14/7/23
Hickey, E. M. (1) 23/12/23
Malaher, D. B. (1) 31/8/24
Shewell, E. L. (2) 31/8/24
McCleary, F. H., c.o. 31/8/24
Pakes, C. W. S. (2) 31/8/24
Ledward, H. H. (1) 1/2/25
Alderton, A. L. (2) 14/7/25
Moppett, E. J. H., c.s. 30/8/25
Hibbard, T. A. (2) 31/1/26

2nd Lieutenants.
Archdale, C. L. (1) 30/8/24
Stewart, R. H. H. (1) 30/8/24
Rossall, G. E. C. (1) 29/1/25
Venour, W. A. (1) 29/1/25
Buchan, P. W. (1) 29/1/25
Dook, H. D. (1) 4/2/26
Frampton, G. (2) 4/2/26
Churchill, J. M. T. (2) 4/2/26
MacKenzie, N. I. (2) 4/2/26
Goldsmith, W. J. (1) 4/2/26

Adjutants (2).
Orgill, J. H., *lt.* (1) 3/11/25
Pembroke, S. K., *capt.* (2) 24/7/26

Quarter-Masters (3).
Connery, W. L., *M.B.E.*, *d.* 27/3/09
maj. 27/3/24
Carter, D. A., *D.C.M.*, *lt.* (2) 15/2/19
Smith, C. H. *M.C.*, *D.C.M.*, *lt.* (1) 29/3/23

3rd Battalion (Militia).

Hon. Colonel.
⚔*Hamilton*, Gen. Sir *Ian S. M.*, G.C.B., G.C.M.G., D.S.O., T.D., ret. pay, *q.s.* [R] (*Col. Gordons*) 9/8/08
24/6/05

Lt.-Colonel.
⚔Thornycroft, C. M., *C.B.E.*, *D.S.O.*, Capt. ret. pay 26/8/17

Major.
⚔Murphy, J. L., *D.S.O.* 26/8/17

4th Battalion (Militia).

Hon. Colonel.
⚔*Derby*, Rt. Hon. the Earl of, K.G., G.C.B., G.C.V.O., T.D., *t.a.* 9/8/08
24/12/02

Major.
⚔Blanch, L. K. 30/5/14

Captains.
⚔*Moore, A. G.*, M.C. 22/4/05
⚔*Maclean, L. F. C.*, O.B.E. 4/4/10
⚔Erskine, B. L. 1/9/14

5th Battalion (Territorial).

Drill Hall, Wigan.

Hon. Colonel.
⚔*Crawford & Balcarres*, Rt. Hon. the Earl of, K.T. 7/10/21

Lt.-Colonel.
⚔Gerard, C. R., *D.S.O.* (*Capt. Res. of Off.*) *t.a.* 1/11/23

Captains.
⚔Allen, G. E. 15/8/15
⚔Falk, C. J., *M.C.* 1/4/20
⚔France, R. A. 1/11/20
Mackintosh, I. 12/8/21
1/7/17
⚔Holmes, J. W. 8/6/24

Lieutenants.
Wellard, J. H. 26/3/19
Falk, G. F. 18/6/19
Arbuthnott, R. 4/5/23
Murdoch, H. C. 9/9/23
Barrett, J. S. 9/9/23
Nolan, H. G. B. 26/2/26
Laughton, G. 29/3/26
Edwardes, G. B. 4/6/26

2nd Lieutenants.
Johnson, J. G. 20/11/24
Bastin, D. T. 20/2/25
Hewlett, W. D. 28/4/26
Roth, A. D. 26/6/26

Adjutant.
⚔Kemp, J. C., *M.C.*, Capt. R.S. Fus. (*s.c.*) 27/2/24

Quarter-Master.
⚔Brady, J., *capt.* 1/12/24
25/1/22

[Uniform—*Scarlet.* Facings—*White.*]

6th/7th Battalion (Territorial).

3, Stretford Road, Hulme, Manchester.

Hon. Colonels.
⚔*Wingate*, Gen. Sir *F. Reginald*, Bt., G.C.B., G.C.V.O., G.B.E., K.C.M.G., D.S.O., ret. pay (*Res. of Off.*) *q.s.* [L] [R] (*Col. Comdt. R.A.*) *t.a.* 16/12/14
⚔*Lawrence*, Gen. Hon. Sir *Herbert A.*, G.C.B., ret. pay (*Res. of Off.*) *p.s.c.* (*Col. 17th/21st L. & Manch. R.*) 6/1/17

Lt.-Colonel.
⚔Blatherwick, T., *D.S.O.*, *M.C.*, *T.D.*, *t.a.* 16/2/20
bt. col. 16/2/24

Major.
⚔Carter, W., *D.S.O.*, *M.C.* (*Maj. Res. of Off.*) 17/4/26

Captains.
⚔Whitehead, J. S. 12/4/18
Bryan, C. J. 9/1/24
Barlow, F. A. 5/11/24
⚔Andrews, H. 5/11/24
⚔Adshead C. J. †17/3/26

6th/7th Battalion (Territorial)—*contd.*

Lieutenants.
⚔Evans, O. H., *M.C.* 31/7/20
Forster, J. H. P. 31/5/25
16/12/22
Donner, E. J. S. 29/5/26
Donner, H. F. 30/5/26

2nd Lieutenants.
⚔Poultney, L. F. 27/4/25
Hutton, W. J. 27/10/25
Howorth, G. M. 4/1/26
Skelton, K. R. C. 9/2/26
Sandbach, F. K. L. 6/3/26

Adjutant.
⚔Griffiths, T. S., Capt. R. W. Fus. 22/6/25

Quarter-Master.
⚔Warburton, W. R., *M.C.*, *T.D.*, *capt.* 1/1/22

Cadet Units affiliated.

1st C. Bn. Manch. R.
Hulme Grammar School C. Corps.

8th (Ardwick) Battalion (Territorial).

Drill Hall, Ardwick Green, Manchester.

Hon. Colonel.
⚔*Bentley*, *F. I.*, T.D., *t.a.* 28/2/25

Lt.-Colonel.
⚔Moore, C. G., *M.C.*, *T.D.*, *t.a.* 16/2/20
bt. col. 16/2/24

Majors.
⚔Horsfall, E., *M.C.* 13/5/20
⚔Dawson S. P., *M.M.* 8/11/21

Captains.
⚔Worthington, F. H. 7/7/20
⚔Haggart, J. G. F. G. T. 20/10/20
⚔Baker, A. H. 19/5/23
⚔Kay, G. S. 28/11/25

Lieutenants.
⚔*Peters, W. H.* 1/7/17
Henriques, L. Q. 11/10/20
18/10/19
⚔Ellison, H. 10/1/21
30/11/18
⚔McDougall, J. P. 10/1/21
⚔Smith, F. J., *M.C.* 10/6/22
File, G. M. 21/7/22
⚔Easterby, E. M. 7/4/23
Brooks, R. O. 6/5/26

2nd Lieutenants.
Williams, A. G. O. 9/9/25
Frost, T. W. 14/12/25
Hart, L. J. 14/12/25
3/4/25

Digitized by Google

8th Battalion (Territorial)—*contd.*

Adjutant.

⚔Tuely, C. S., Capt. Manch. R. 1/8/23

Quarter-Master.

⚔Ball, J. T., *M.C.*, *capt.* (*Qr. & Capt. Res. of Off.*) 21/12/24

[Uniform—*Scarlet.* Facings—*White.*]

Cadet Unit affiliated.

Swinton Schools C. Co.

9th Battalion (Territorial).

The Armoury, Ashton-under-Lyne.

Hon. Colonel.

de Frece, Sir *Walter*, Knt., m.p. 3/3/21

Lt.-Colonel.

⚔Handforth, G. W., *T.D.* 28/1/26

Major.

⚔Butterworth, H. E. †28/1/26

Captains.

⚔Barratt, W. M. 7/10/17
⚔Robinson, B. F. 21/6/21
⚔Waring, J. F. 21/6/21
⚔Stern, H. S. 23/2/25
⚔Bardsley, R. J., *M.C.* 28/1/26

Lieutenants.

⚔Price, T. 1/1/21
Torkington, S. 5/4/23
Lingard, D. 12/4/23
⚔Fowden, F. L. 6/5/24
⚔Adshead, J. M. 7/5/24
Metcalf, A. W. 9/8/24
Glancy, J. H. 4/10/24
Mangnall, T. B. 9/4/25
⚔Norman, D. 7/4/26

2nd Lieutenants.

Hall, J. 28/11/24
Howarth, C. 23/2/26
⚔Bridge, H. 23/2/26

Adjutant.

⚔Morris, A. J., Lt. Manch. R. (*temp. Capt. T.A.*) 29/9/23

Quarter-Master.

⚔Price, W., *lt.* 2/11/20

[Uniform—*Scarlet.* Facings—*White.*]

10th Battalion (Territorial).

Drill Hall, Oldham.

Hon. Colonel.

⚔*Rye, J. B.*, V.D. 23/3/12

Lt.-Colonel.

⚔Newton, G. E., *T.D.*, *t.a.* 1/5/22
bt. col. 1/5/26

Major.

⚔Hardman, F., *M.C.*, *T.D.* 5/2/21

Captains.

⚔Stott, P. 1/6/16
⚔Taylor, J. A. C., *D.S.O.*, *M.C.* 1/6/16
⚔Rowbotham, J. C. S., *M.C.* 1/6/16
⚔Schofield, W. 14/3/23
⚔Fripp, G. C., *M.C.* 4/1/24

Lieutenants.

⚔Seal, J. 25/4/18
⚔Whitehead, J. B., *M.C.* 1/2/19
⚔Howarth, F., *M.C.* (*Lt. Res. of Off.*) 21/4/23
Jackson, W. C. 20/6/23
⚔Taylor, J. 10/5/24
Hague, W. T. 9/5/25
Brewer, L. 16/11/25
Hood, J. C. 28/2/26

2nd Lieutenants.

Ashton, F. H. 24/7/24
Lendrum, G. MacC. 18/1/26
Dodd, J. S. 10/4/26
Greaves, G. 10/4/26

Adjutant.

⚔Green, H. R. C., Capt. Manch. R. 22/1/24

Quarter-Master.

⚔Winterbottom, A., *M.M.*, *lt.* 5/12/25

[Uniform—*Scarlet.* Facings—*White.*]

Digitized by Google

THE NORTH STAFFORDSHIRE REGIMENT (THE PRINCE OF WALES'S). [64]

North Midland Area.

The Prince of Wales's Plume. The Dragon, superscribed "China."

"Guadaloupe, 1756," "Martinique, 1794," "St. Lucia, 1803," "Surinam," "Punjaub," "Roshire," "Bushire," "Koosh-ab," "Persia," "Lucknow," "Hafir," "South Africa, 1900–02," "Afghanistan, 1919."

The Great War—17 *Battalions*—"Aisne, 1914, '18," "Armentières, 1914," "Loos," "Somme, 1916, '18," "Albert, 1916, '18," "Bazentin," "Delville Wood," "Pozières," "Guillemont," "Ancre Heights," "Ancre, 1916," "Arras, 1917," "Scarpe, 1917," "Arleux," "Messines, 1917, '18," "Ypres, 1917, '18," "Pilckem," "Langemarck, 1917," "Menin Road," "Polygon Wood," "Broodseinde," "Poelcappelle," "Passchendaele," "Cambrai, 1917, '18," "St. Quentin," "Bapaume, 1918," "Rosières," "Avre," "Lys," "Bailleul," "Kemmel," "Hindenburg Line" "Havrincourt," "Canal du Nord," "St. Quentin Canal," "Beaurevoir," "Courtrai," "Selle," "Valenciennes," "Sambre," "France and Flanders, 1914–18." "Suvla," "Sari Bair," "Gallipoli, 1915–16." "Egypt, 1916." "Tigris, 1916." "Kut al Amara, 1917," "Baghdad," "Mesopotamia, 1916–18." "Baku," "Persia, 1918." "N.W. Frontier India, 1915."

Agents—Lloyds Bank, Ltd., Cox's & King's Branch.

Regimental Journal—"China Dragon," Lichfield.

Regimental Association—Old Comrades' Association, The Depôt, Lichfield.

Regular and Militia Battalions.

Uniform—Scarlet. *Facings*—White.

1st Bn. (64th Foot) ... ... *Calcutta.*
2nd „ (98th „) *Lichfield (for Blackdown).*
Depôt ... ... *Lichfield.*

3rd Bn. (2nd K.O. Stafford Mil.) ... *Lichfield.*
4th „ (3rd K.O. Stafford Mil.) ... *Lichfield.*
Record Office ... ... *Lichfield.*

Territorial Army Battalions.

5th Bn. ... *Drill Hall, Booth Street, Stoke-on-Trent.*

6th Bn. ... *Drill Hall, Horninglow Street, Burton-on-Trent.*

Colonel...Hoskins, Maj.-Gen. *Sir* A. Reginald, *K.C.B., C.M.G., D.S.O.*, ret. pay (*Res. of Off.*) *p.s.c., q.s.* 9/11/21

Officer Commanding Depôt... Ogilvie, Maj. A. N., *O.B.E.*, N. Stafford R. 27/7/24

1st and 2nd Battalions (Regular).

Lt.-Colonels (2).

Ewald, F. C. T., *D.S.O.* (2) 12/4/24
Hodson, H. V. R. (1) 8/8/25
3/6/19

Majors (8).

Thomson, J. F., *D.S.O.* (2) 6/5/16
Ogilvie, A. N., *O.B.E.* (2) *d.* 6/5/16
Bowen, F. O., *D.S.O., s.* 24/10/16
Stoney, H. H., *D.S.O.* (1) 28/7/23
1/1/16
Bridges, H. C. (1) 20/2/24
Mackenzie-Kennedy, K. E. B., *M.C.* (*S.C.*) *t.* 12/4/24
Howard, S. W., *D.S.O.* (2) 8/8/25
Hobart, J. W. L. S., *D.S.O., M.C., p.s.c., s.* 1/10/25
3/6/17

Captains (14):

Tuck, S. A. (2) 12/5/15
Brawn, T. P. (2) 22/7/15
Baker, A. W. H., *p.s.c.* [*I*] (2) 7/12/15

1st and 2nd Battalions—*contd.*

Captains—contd.

Robertson, G. MacM., p.s.c. s. D.S.O., 23/8/16
M. maj. 1/1/19
Morse, R. N. S., O.B.E., *t.v.* 24/4/16
Hatton, F., *M.C.* (2) 10/6/16
Bain, P. W., *s.* (2) 15/8/16
Stephenson, C. B. (2) 10/1/17
Stamer, W. D., M.C., *s.f.* 30/3/17
Whyte, J. R. [*I*] (1) 30/3/17
Oxley, R. D. B., *M.C.* (1) *d.* 30/3/17
Startin, C. B. (1) 11/10/17
Short, J. L. (2) 23/12/17
Bird, W. H., *M.C.* (2) *d.* 25/11/21
Hopkins, J. A. S., w.a. 1/2/22
Gregory, S. E. (1) 1/1/23
McAllister, G. M. S. (2) 1/1/23
Sacré, A. W. (1) 1/1/23
Dodds, A. (1) *Adjt.* 10/1/23
Forbes-Tweedie, D. (1) 13/6/23
Gibson, F. A. S., *M.C.* (1) 29/8/23
Leese, J. T., t. 29/8/23
Thomson, G. G., M.C., *c.o.* 8/9/23
O'Malley, V. D., *M.C.* (1) 31/10/23
Butterworth, D. C. (1) 31/10/23
Laughton, P. S., t. 31/10/23
Woolley, C. J., M.C., *t.* 11/1/24
Hopkinson, G. F., M.C. (2) *Adjt.* 11/1/24

1st and 2nd Battalions—*contd.*

Subalterns (34).

Lieutenants.

Smith, G. S. E. McG., *M.C.* (1) 19/2/17
Whitla, J. R. H. (1) 3/10/17
Lawton, W. R. (2) 7/10/17
Popkess, A. (2) 22/10/17
Thompson, B. E. (2) 16/2/18
Byas, E. R., *M.C.* (2) 27/4/18
Weeks, R. (2) 21/6/18
Stroud, T. J. (2) 22/6/18
Irwin, C. (1) *d.* 22/6/18
Owen, R. W., *M.C.* (2) 29/6/18
Jones, A. E., *M.C.* (2) 2/10/18
Charrington, H. N. (2) *d.* 1/11/18
Lacey, R. (1) 1/11/18
Doyle, J. O., t. 28/2/19
Matthews, F. G. (2) 24/10/19
Groom, E., t.v. 2/4/20
Daws, H. A., c.s. 23/4/20
Wickham, R. A., *d.* 17/12/21
Swynnerton, C. R. A., c.o. 16/7/22
Walton, W. P. E. (1) 16/7/22
Hunt, S. R. (1) 16/7/22
Lowe, E. L. (1) 16/7/22
Colt, J. R. (1) 24/12/22
Brown, C. M. (2) 23/12/23
Dawson, A. H. F. (2) 23/12/23
Wilkins, G. McC., c.o. 23/12/23
Downs, R. A. A. (1) 23/12/23
Meredith, C. T. (1) 31/8/24
Falls, W. F. H. (1) 30/8/25
Robins, S. C. (1) 31/1/26
Thubron, G. E. (1) 31/1/26

2nd Lieutenants.

Niven, E. C. H. (2) 30/8/24
Berry, E. D. (2) 18/12/24

Digitized by Google

1st and 2nd Battalions—*contd.*

2nd Lieutenants—contd.

Thompson, J. R. V. (2) 29/1/25
Welch, L. O. (1) 29/1/25
Ford, L. S. (2) 3/9/25
Mounsey, R. R. (1) 5/9/25

Adjutants (2).

Dodds, A., *capt.* (1) 11/7/25
Hopkinson, G. F., *M.C.*, *capt.* (2) 1/10/25

Quarter-Masters (3).

Ryder, H., *d.* 9/4/15
capt. 9/3/19
Baker, G., *lt.* (2) 4/1/24
Huband, F., *M.B.E.*, *M.C.*, *D.C.M.*, *lt.* (1) 15/3/24

3rd Battalion (Militia).

Lt.-Colonel.

⚔Falls, H. E., *C.B.E.* 1/11/17

Majors.

Shakspeare, W. 29/10/14
⚔Hume-Kelly, F. V. 1/2/15
⚔Littleton, *Hon.* W. H. (*Hon. Lt. in Army*) 1/11/17

Captain.

⚔*Cox*, *G. H.*, A.F.C. 20/5/11

4th Battalion (Militia).

Captains.

Errington, G. H. 15/4/08
⚔*Bankhead-Browne*, *A. E.*, O.B.E. 15/4/08
⚔Meredith, H., *M.C.* 30/3/17

5th Battalion (Territorial).

Drill Hall,
Booth Street, Stoke-on-Trent.

Hon. Colonel.

Dobson, *W. W.*, V.D., T.D., *t.a.* 26/5/08

Lt.-Colonel.

⚔Clive, H., *O.B.E.*, *T.D.*, *t.a.* 7/2/23

Majors.

⚔*Barke*, *C. R.*, *C.B.E.*, *T.D.* *e.o.* 31/7/20
bt. lt.-col. 1/8/20
⚔Wenger, F. E., *M.C.*, *T.D.* [*i*] *t.a.* 23/8/20

Captains.

⚔Cowlishaw, W. E., *M.C.* 1/7/21
Bourne, H. 10/4/24
Adams, G. H. 11/4/24
Powell, H. M. 12/4/24
Wood, H. F. †29/10/24

6th Battalion (Territorial)—*contd.*

Lieutenants.

Poulson, A. G. B. 1/6/24
Collis, J. C. 4/6/24
Shenton, E. 6/5/25
Allardice, W. F. G. 14/6/25
Forrester, G. H. 5/6/26

2nd Lieutenants.

Gimson, J. A. 17/2/25
Knight, G. C. 18/2/25
Bullock, C. C. 9/3/25
Llewellyn, A. S. 11/1/26

Adjutant.

⚔Doyle, J. O., Lt. N. Stafford R. (*temp. Capt. T.A.* 21/3/26) 21/3/26

Quarter-Master.

⚔Harris G. F., *capt.* 16/2/16

[Uniform—*Scarlet.* Facings—*White.*]

Cadet Unit affiliated.
Alleyne's (Stone) Grammar School C. Corps.

6th Battalion (Territorial).

Drill Hall, Horninglow Street, Burton-on-Trent.

Hon. Colonel.

⚔*Gretton*, Rt. Hon. J., C.B.E., V.D., M.P. 1/4/12

Lt.-Colonel.

⚔Joseph, N. C., *t.a.* 19/6/24

Major.

Captains.

⚔O'Sullivan, C. 24/7/20
⚔Plant, F. M. A., *M.C.* 14/10/23
⚔Draper, P. 19/6/24
⚔Mason, O. H., *M.C.* 1/4/25
⚔Wigham, C. 6/9/25

Lieutenants.

Molloy, M. D. 14/10/24
Johnson, N. D. 24/2/26
⚔Griffin, H. 24/2/26
⚔Allton, F. W. 24/2/26
⚔Creed, J. (*Lt. Res. of Off.*) 28/4/26

2nd Lieutenants.

Colley, A. E. 5/8/24
Massey, C. E. 15/10/24
Simpson, R. 2/1/25
Casey, W. P. T. 28/2/25
Goddard, C. H. P. 17/3/25

Adjutant.

⚔Laughton, P. S., Capt. N. Stafford R. 16/2/26

8th Battalion (Territorial)—*contd.*

Quarter-Master.

⚔Millward, A. *capt.* (*Lt. ret. pay*) (*Res. of Off.*) 1/12/20

[Uniform—*Scarlet.* Facings—*Blue.*]

Supplementary Reserve.

Category B.

Lieutenant.

⚔Harris, S. 4/3/25

2nd Lieutenant.

Crilley, C. R. 10/2/26

Cadet Units affiliated.
Tamworth Grammar School C. Corps.
King Edward VI School C. Corps.
Rugeley Grammar School C. Corps.
Burton-on-Trent Grammar School C. Corps.
Stafford Grammar School C. Corps.

Digitized by Google

THE YORK AND LANCASTER REGIMENT. [65]

West Riding Area.

The Royal Tiger, superscribed "India." The Union Rose.

"Guadaloupe, 1759," "Martinique, 1794," "India, 1796-1819," "Nive," "Peninsula," "Arabia," "New Zealand," "Lucknow," "Tel-el-Kebir," "Egypt, 1882, 1884," "Relief of Ladysmith," "South Africa, 1899-1902."

The Great War—22 *Battalions*.—"Aisne, 1914," "Armentières, 1914," "Ypres, 1915, '17, '18," "Gravenstafel," "St. Julien," "Frezenberg," "Bellewaarde," "Hooge, 1915," "Loos," "Somme, 1916, '18," "Albert, 1916," "Pozières," "Flers-Courcelette," "Morval," "Thiepval," "Le Transloy," "Ancre Heights," "Ancre, 1916," "Arras, 1917, '18," "Scarpe, 1917, '18," "Arleux," "Oppy," "Messines, 1917, '18," "Langemarck, 1917," "Menin Road," "Polygon Wood," "Broodseinde," "Poelcappelle," "Passchendaele," "Cambrai, 1917, '18," "St. Quentin," "Bapaume, 1918," "Lys," "Hazebrouck," "Bailleul," "Kemmel," "Scherpenberg," "Marne, 1918," "Tardenois," "Drocourt-Quéant," "Hindenburg Line," "Havrincourt," "Épehy," "Canal du Nord," "Selle," "Valenciennes," "Sambre," "France and Flanders, 1914-18," "Piave," "Vittorio Veneto," "Italy, 1917-18," "Struma," "Doiran, 1917," "Macedonia, 1915-18," "Suvla," "Landing at Suvla," "Scimitar Hill," "Gallipoli, 1915," "Egypt, 1916."

Agents—Lloyds Bank, Ltd., Cox's & King's Branch.

Regimental Journal—The Tiger and Rose, The Barracks, Pontefract.

Regimental Association—Regimental Aid Society, The Depôt, Pontefract.

Regular and Militia Battalions.

Uniform—Scarlet. *Facings*—White.

1st Bn. (65th Foot)... ... ... *Bordon.*
2nd " (84th ") ... ... *Jullundur.*
Depôt ... ... *Pontefract.*

3rd Bn. (3rd West York Mil.) ... *Pontefract.*
Record Office ... ... *York.*

Territorial Army Battalions.

The Hallamshire Bn.... *Endcliffe Hall, Sheffield.* | 5th Bn. ... ... *Drill Hall, Rotherham.*

Allied Regiment of Dominion of New Zealand.

The Wellington Regiment. ... ... *Wellington.*

Colonel ... Plumer, Field-Marshal *the Lord, G.C.B., G.C.M.G., G.C.V.O., G.B.E., p.s.c.* [R] ... 17/8/17

Officer Commanding Depôt ... Norris, Capt. F. L., *M.C.*, Y. & L. R. 10/9/26

1st and 2nd Battalions (Regular).

Lt.-Colonels (2).

Parkinson, T. W., *D.S.O.* (1) 22/9/24
Curling, B. J., *D.S.O., p.s.c.* (2) 27/12/24 3/6/19

Majors (8).

Sharpe, C. S., *D.S.O.* (1) 23/4/17
Marwood, A. H. L. (2) 25/11/20
Beauman, A. B., *D.S.O., p.s.c., s.* 8/4/21
bt. lt.-col. 1/1/19
Reynolds, D. W., *D.S.O., s.f.* 10/9/21
Jackson, C. B. A. (2) 12/11/21
Walker, K. P., *M.C.* (1) 25/9/23
Cole-Hamilton, H. A. W., *D.S.O.* [1] (2) 22/9/24
Buchanan, J. C. (1) 27/12/24

Captains (14).

Minnikin, H. J., M.C. [1] 10/6/15
Grove, K. S. (1) 25/7/15
Sim, N. E. H. (2) 25/7/15
Kent-Lemon, A. L., c.o. 24/11/15
Norris, F. L., *M.C.* (1) *d.* 4/3/16
Stott, C. R., *M.C.* (2) *s.* 24/7/16
Edye, J. H. M., D.S.O., M.C., *t.* 2/10/16
Robinson, F., D.S.O., *c.o.* 1/11/16
Dickinson, W. M. K., *O.B.E.* (1) 17/3/18

1st and 2nd Battalions—*contd.*

Captains—contd.

Burnett, R. P., D.S.O., M.C. (*spec. emp.*) 25/10/18
Rowe, F. G. C. (1) 18/11/20
Edwards, A. W., M.C. (*s.c.*) [1] 13/11/20
Dawson, G. S. T., *M.V.O.* (1) *d.* 18/11/20
Proctor, D. H. T. (2) 8/2/21
Stewart, D. J., a.m. 8/2/21
Horlington, J., *M.C.* [*I*] (1) 14/7/21
Sawyer, H. A., *M.C.* (2) 10/9/21
Foster, C. T., M.C., *t.v.* 14/10/21
Burfield, C. H. (1) *Adjt.* 1/1/23
Morrison, R. (2) *d.* 1/1/23
Blad, C. E. (2) 1/1/23
Symes, G. W., *M.C.* (1) 1/1/23
Tennent, D. C. (2) *Adjt.* 4/9/23
Everett, P. B., M.C., *t.* 12/12/23
Robins, C. G. (2) 12/12/23
Jordan, F. H., *M.C.* (2) 29/12/23

Subalterns (34).

Lieutenants.

Vaney, L. S. (2) 18/11/17
Pittock, J. A., t. 4/2/18
Richards, W. M. (1) 16/2/18
Wilmot, G. C., c.o. 23/2/18
Woods, G. S., c.o. 4/3/18
Lowden, G. S., c.o. 27/4/18
McConnell, R. B., M.C., *c.o.* 27/4/18
Newbould, J. F. (2) *d.* 27/4/18
Pearson, H., D.C.M., M.M., *t.a.* 6/8/18
Duplock, F. W. M., *d.* 11/10/18
Sime, A. W. B., D.S.O., M.C., *t.* 25/2/19

1st and 2nd Battalions—*contd.*

Lieutenants—contd.

Panting, H. A., *M.C.* (1) 19/4/19
Salter, A. E., M.C., *c.o.* 1/5/19
Solly, R. J. N., c.s. 20/12/20
Key, S. H. L. (2) 16/7/21
Strong, C. C. (1) *d.* 17/12/21
Seeger, R. (1) 17/12/21
Parker, G. (1) 17/12/21
Bannerman, D. A. H. (1) 17/12/21
Fielding, D. E. M. (2) 17/12/21
Anderson, R. D. S. (1) 17/12/21
Bolland, T. A. W. (2) 16/7/22
Woodford, E. C. J. (1) 24/12/22
Sheffield, O. F. (1) 13/7/23
Walters, R. V. de S. (2) 23/12/23
Hill, C. T. W. (2) 31/8/24
Denton, G. F. (1) 31/8/24
Matthews, F. R. G. (2) 1/2/25
Wilson, S. E. (1) 14/7/25
Denaro, G. T. (1) 30/8/25

2nd Lieutenants.

Tracey, F. C. (1) 27/8/24
Hooton, D. L. (1) 27/8/24
Farquharson, C. D. F. A. (2) 27/8/24
Richardson, J. A. E. P. (2) 27/8/24
Sheppard, G. K. (2) 30/8/24
Hodges, N. D. ff. (2) 30/8/24
Day, P. G. (1) 18/12/24
Gaffney, E. D. (2) 29/1/25
Wilson, R. F. (2) 29/1/25
Barrow, J. H. W. R. (2) 29/1/25
Robinson, C. S. (1) 4/2/26
Duggan, C. W. R. (1) 4 2/26

Adjutants (2).

Burfield, C. H., *capt.* (1) 7/12/23
Tennent, D. C., *capt.* (2) 20/4/24

1st and 2nd Battalions—*contd.*

Quarter-Masters (3).

Taylor, A. W., *O.B.E.*, *M.C.* (1) 28/3/22
25/8/14
capt. 25/8/17
Hodgkinson, C., *M.C.*, *D.C.M.*, *d.* 29/11/22
lt. 1/10/18
Tugwell, G. C. W., *lt.* (2) 17/6/26

Militia.

Captain.

⚔Taylor, S. H., *O.B.E.* 31/1/17

The Hallamshire Battalion (Territorial).

Endcliffe Hall, Sheffield.

Hon. Colonel.

Branson, G. E., V.D. 1/2/19

Lt.-Colonel.

⚔Wilkinson, E. W., *T.D.*, *t.a.* 2/10/25

Major.

⚔Holmes, E. M., *M.C.*, *T.D.* 2/10/25

Captains.

⚔Firth, A. M. B., *T.D.* 1/6/16
⚔Tozer, W. 1/6/16
⚔Lucas, E., *M.C.* 1/6/16
⚔Hill, C. M., *M.C.* 8/8/16
⚔Branson, P. A. 13/8/16

Lieutenants.

⚔Spooner, G. 1/7/17
⚔Wortley, P. A. 25/7/18
⚔Payne, H., *M.C.* 16/8/18
⚔Vernon, G. E. 1/7/21
Dixon, W. M. 12/1/23
Wortley, S. H. 12/1/23
Derby, J. 6/8/23
⚔Hinckley, G. P. 17/2/24
Kitchin, J. C. 14/4/25

2nd Lieutenants.

Howe, S. 25/2/25
Willis-Dixon, N. 12/5/25
Barker, E. A. 16/7/26

Adjutant.

⚔Pittock, J. A., Lt. Y. & L.R. (*temp. Capt. T.A.* 1/2/25) 1/2/25

Quarter-Master.

⚔Cole, H. L., *lt.* 25/5/20

[Uniform—*Scarlet.* Facings—*White.*]

5th Battalion (Territorial).

Drill Hall, Rotherham.

Hon. Colonel.

⚔*Fox, C.*, T.D., *t.a.* 22/4/21

Lt.-Colonel.

⚔Rhodes, S., *D.S.O.*, *T.D.*, *t.a.* 16/2/20
bt. col. 16/2/24

Majors.

⚔Johnson, E. D. B., *M.C.*, *T.D.* 8/8/16
⚔Rideal, J. G. E., *D.S.O.*, *T.D.* 9/7/20

Captains.

⚔Fisher, J. M., *D.S.O.*, *M.C.* 1/6/16
⚔Lewis, M., *M.C.* (*s.c.*) 24/6/17
⚔*Surridge, S. O'R.*, M.C. (*attd. O.T.C.*) 9/7/20
⚔Beaumont, J. W., *M.C.* 2/6/23
⚔Simons G. B. 4/6/23

Lieutenants.

⚔Steer, T. K. 29/11/19
Bedford, F. W. 15/10/22
Jenkins, A. N. 10/1/24
Cross, E. J. D. 13/4/24
Hodgson, C. R. 25/6/25
Thomson, T. J. L. 28/7/25
Baylis, B. A. 28/7/25

2nd Lieutenants.

Ward, F. W. 9/3/26
Thomson, R. C. 1/5/26
Bradford, J. B. 2/6/26

Adjutant.

⚔Edye, J. H. M., *D.S.O.*, *M.C.*, Capt. Y. & L. R. 4/9/23

Quarter-Master.

⚔Smith, R., *M.C.*, *lt.* (*Capt. ret. pay*) 1/8/25

Uniform—*Scarlet.* Facings—*White.*]

Digitized by Google

THE DURHAM LIGHT INFANTRY. [68]

Northumbrian Area.

The United Red and White Rose.

"Salamanca," "Vittoria," "Pyrenees," "Nivelle," "Orthes," "Peninsula," "Alma," "Inkerman," "Sevastopol," "Reshire," "Bushire," "Koosh-ab," "Persia," "New Zealand" "Relief of Ladysmith," "South Africa, 1899-1902," "Afghanistan, 1919."

The Great War—37 *Battalions*—"Aisne, 1914, '18," "Armentières, 1914," "Ypres, 1915, '17, '18," "Gravenstafel," "St. Julien," "Frezenberg," "Bellewaarde," "Hooge, 1915," "Loos," "Somme, 1916, '18," "Albert, 1916, '18," "Bazentin," "Delville Wood," "Pozières," "Guillemont," "Flers-Courcelette," "Morval," "Le Transloy," "Ancre Heights," "Arras, 1917, '18," "Scarpe, 1917," "Arleux," "Hill 70," "Messines, 1917," "Pilckem," "Langemarck, 1917," "Menin Road," "Polygon Wood," "Broodseinde," "Passchendaele," "Cambrai, 1917, '18," "St. Quentin," "Rosières," "Lys," "Estaires," "Hazebrouck," "Bailleul," "Kemmel," "Scherpenberg," "Marne, 1918," "Tardenois," "Bapaume, 1918," "Hindenburg Line," "Havrincourt," "Épéhy," "Canal du Nord," "St. Quentin Canal," "Beaurevoir," "Courtrai," "Selle," "Sambre," "France and Flanders, 1914-18." "Piave," "Vittorio Veneto," "Italy, 1917-18." "Macedonia, 1916-18." "Egypt, 1915-16." "N.W. Frontier India, 1915, 1916-17." "Archangel, 1918-19."

Agents—Messrs. Glyn, Mills & Co., Holt's Branch.

Regimental Journal (*2nd Bn.*).—The Bugle, Cawnpore.

Regimental Association—The Durham Light Infantry Regimental Fund, 53, Old Elvet, Durham City.

Regular and Militia Battalions.

Uniform—Scarlet. *Facings*—Dark Green.

1st Bn. (68th Foot) ... ... *Belfast.*
2nd „ (106th „) ... *Sialkot and Amritsar.*
Depôt ... ... *Newcastle.*

3rd Bn. (2nd Durham Mil.) ... *Newcastle-on-Tyne.*
4th „ (1st Durham Mil.) ... *Newcastle-on-Tyne.*
Record Office ... ... *York.*

Territorial Army Battalions.

5th Bn. ... *Drill Hall, Stockton-on-Tees.*
6th „ ... *Drill Hall, Bishop Auckland.*
7th „ *Drill Hall, Livingstone Road, Sunderland.*

8th Bn. ... *Drill Hall, Gilesgate, Durham.*
9th „ ... *Drill Hall, Burt Terrace, Gateshead.*

Allied Regiment of Canadian Militia.

The Winnipeg Light Infantry ... ... *Winnipeg, Manitoba.*

Allied Regiments of Dominion of New Zealand.

The Canterbury Regiment ... ... *Christchurch.*
The Nelson, Marlborough and West Coast Regiment ... ... *Nelson.*

Colonel ... ... Robb, Maj.-Gen. *Sir* Frederick S., *K.C.B., K.C.M.G., K.C.V.O.*, ret. pay, *p.s.c.* 27/1/23

Officer Commanding Depôt ... Turner, Maj. R. V., *D.S.O.*, Durham L.I. 23/9/25

1st and 2nd Battalions (Regular).

Lt.-Colonels (2).

Irvine, A. E., *C.B., C.M.G., D.S.O.* (1) 7/1/23
1/1/17

Jeffreys, J. W., *D.S.O.* (2) 29/4/23
3/6/19

Majors (8).

Matthews, C. L., *D.S.O.* (1) 1/9/15
bt. lt.-col. 10/3/17

Wallace, A. W. B. (2) [1] 1/9/15
bt. lt.-col. 1/1/19

Lavie, H. E., *D.S.O.* (1) 7/10/15
bt. lt.-col. 11/11/19

Turner, R. V., *D.S.O.* (1) *d.* 8/1/16

Greenwell, W. B., *D.S.O.* (*local col.*) *e.o.* 4/5/16
bt. lt.-col. 3/6/19

Hudson-Kinahan, G. F., *C.B.E.* (2) 4/5/16

Manger, E. V. (1) 3/8/16
bt. lt.-col. 1/1/19

Taylor, H. J., *D.S.O.* (1) 4/12/16

McCullagh, H. R., *D.S.O.* (2) 22/4/18

1st and 2nd Battalions—*contd.*

Captains (14).

Congreve, C. R., D.S.O., O.B.E., *p.s.c., s.* 2/4/15
bt. maj. 1/1/17

Churchill, J. A., *M.C., p.s.c.* (1) 10/6/15
bt. maj. 1/1/18

de Bunsen, A. G. (2) 10/6/15

Hayes, G., D.S.O., *w.a.* 10/6/15

Grey-Wilson, W. A., M.C., *m.c.* 10/6/15

Hasted, J. O. C., D.S.O. (1) *d.* 20/4/16

Pease, H. E., D.S.O., *s.f.* 12/12/16

Yate, V. A. C., *M.C.* (1) 20/9/17

Ferguson, J. F., s.c.s. 2/12/17

Tagg, E. J. B., D.S.O., O.B.E., *p.s.c., s.* 23/5/18
1/9/15
bt. maj. 3/6/19

Lysaght-Griffin, E. H. L., *O.B.E.* (2) 6/6/20

Beart, C. W., *M.C.* (*s.c.*) (2) 22/6/20

1st and 2nd Battalions—*contd.*

Captains—contd.

Wiehe, G. I., *M.C.* (1) 31/8/20

Harwood, A. (2) *d.* 19/1/21

Heslop, R. T. [1] 22/1/21

Percy, J. E. S., *M.C.* (2) 25/1/21

Rogers, G. (*Small Arms Sch.*) 4/4/21

Dryden, E., M.C. (1) *Adjt.* 4/4/21

Long, G. M. (1) 15/4/21

Fillingham, G. S., M.C. [*l*] (*Instr. French Army*). 4/6/21

Rathborne, J. W. L., c.o. 29/4/23

Goldschmidt, G. T., c.o. 1/9/23

Auten, G., *M.C.* (1) 1/9/23

Barrington, C. M. J., t. 1/9/23

Harmer, E. B., t. 1/9/23

Taylor, F., i.o. 13/11/23

Davenport, W. N. (2) 7/4/24

Hutchinson, M. M. (2) 7/4/24

Hall, F. (2) 28/8/24

Michell, J. H., i. 26/9/25
5/3/20

Subalterns (34).

Lieutenants.

Paget, O. L. (2) 26/7/17

Gibbons, S. (2) 27/8/17

Peart, T. E., M.C., *i.o.* 9/5/23
12/10/17

Digitized by Google

1st and 2nd Battalions—*contd.*

Lieutenants—contd.

Appleby, R. J. (2) 16/2/18
Bowdery, C. D., M.C., *t.* 26/2/18
Ware, R. F., *M.C.* (2) 27/4/18
Phillips, C. E. S., *M.M.* (2) 7/1/19
McBain, H., M.C. (2) *Adjt.* 4/5/19
Sebag-Montefiore, E. C. (2) 21/6/19
Simpson, R. B. Y., *e.o.* 21/6/19
Wicks, C. (1) 23/7/19
Arderne, E. A. (1) 21/2/20
Watt, R. N. E. (2) 20/12/20
McCoy, C. M. L. (1) 20/12/20
Airey, T. S. (2) *d.* 16/7/21
Johnstone, J., t. 16/7/21
O'Brien, T. (1) *d.* 19/8/21
Kirby, R. F. (1) 17/12/21
Johnston, R. Q. F., s. 16/7/22
Rogers, G. O'C., *d.* 24/12/22
Stobart, G. K., e.o. 14/7/23
Simpson, F. H. (1) 31/8/24
Battiscombe, C. R. (2) 31/8/24
Sumner, J. F. M. (2) 14/11/24
Bond, A. R. (2) 1/2/25
Wood, H. M. P. (2) 1/2/25
Gaussen, C. E. S. P. (2) 28/8/25
Sandars, F. W. (2) 30/8/25
Perceval-Maxwell, G. H. A. (1) 30/8/25
Brown, J. H. (1) 31/1/26
Stallard, T. (1) 31/1/26
Lang, E. V. (1) 31/1/26

2nd Lieutenants.

Wilson, C. D. (1) 27/8/24
Dand, R. T. B. M. (1) 30/8/24
Folkard, G. J. (1) 30/8/24
Mason, M. A. F. (1) 29/1/25
Richardson, G. M. (1) 3/9/25
Ricketts, A. H. G. (2) 3/9/25
Sladden, Andrew (2) 6/2/26

Adjutants (2).

McBain, H., *M.C., lt.* (2) 1/10/25
Dryden, E., *M.C., capt.* (1) 2/10/25

Quarter-Masters (3).

Cherry, J. P., *M.C., d.* 25/8/14
capt. 25/8/17
Lowe, W. H., *lt.* (1) 9/3/19
Shields, G., *lt.* (2) 28/1/25

3rd Battalion (Militia).

Hon. Colonel.

⚔*Londonderry*, Rt. Hon. the Marq. of, K.G., M.V.O. (*Maj. & Bt. Lt.-Col. Res. of Off.*) *t.a.* 12/8/15

Lt.-Colonel.

⚔Cochrane, G. L. (*Capt. ret. pay*) 18/4/18

Major.

⚔*Smith, A. J. E.* 2/3/17

Captains.

⚔Smith, C. E. 19/9/14
⚔Maynard, W. E. 2/2/15
27/7/15
⚔Gilbertson, F. J. 20/11/15

4th Battalion (Militia).

Hon. Colonel.

⚔*Surtees, H. C.*, C.B., C.M.G., D.S.O., M.V.O., *p.s.c.* [L] (*Hon. Brig.-Gen. ret. pay*) 1/2/19

Lt.-Colonel.

⚔Leather, K. J. W., *C.B.E.* 22/3/18

Major.

⚔Ogden, C. A. 7/12/18

Captain.

⚔Streatfeild, S. R., m.p. 11/3/15

5th Battalion (Territorial).

Drill Hall,
Stockton-on-Tees.

Hon. Colonel.

Lt.-Colonel.

⚔Kitching, H. E., *M.B.E.* *t.a.* 5/9/25

Major.

⚔Brown, F. D. †5/9/25

Captains.

⚔Feetham, O. J., *M.C.* 16/8/21
⚔Marley, C. D. 24/11/23

Lieutenants.

Armstrong, N. 22/2/23
Leng, E. 1/9/23
Waldy, E. G. 15/10/23
Booth, L. F. H. 14/5/25
Keyworth, H. S. 25/4/26
Freeman, E. H. R. 4/7/26

2nd Lieutenants.

Watson, G. R. 13/5/25
⚔Hall, A. A., *M.C.* 4/7/25
Mather, J. W. S. 4/7/25
Sladden, Arthur 2/11/25
Hodgson, W. F. T. 20/1/26
Cohen N. L. 20/7/26

Adjutant.

⚔Fraser, A. S., Capt., Dorset R. 1/4/25

Quarter-Master.

⚔Robinson, J. R., *M.B.E.* *T.D.*, *capt.* 9/6/16

[Uniform—*Scarlet.* Facings—*Dark Green.*]

6th Battalion (Territorial).

Drill Hall,
Bishop Auckland.

Hon. Colonel.

⚔*Stobart, G. H.*, C.B.E., D.S.O. (*Col. Terr. Army*) (*Lt. Col. Res. of Off.*), *t.a.* 14/4/26

Lt.-Colonel.

⚔Barnard, *The Lord*, *M.C.*, *t.a.* 17/11/25

Major.

⚔Welch, T., *M.C.* 17/11/25
31/12/24

Captains.

⚔Miller, T. H. 20/9/22
Walker, J. 11/3/24
Curry, J. H. 12/3/24
⚔Troup, E., *M.C.* 17/11/25
⚔Johnston, D. A. S. (*Lt. Res. of Off.*) 17/4/26

Lieutenants.

Robinson, P. B. 29/7/22
Rudd, G. W. O. 5/4/24
Ragg, E. S. 10/5/25
Barclay, F. J. 1/11/25
Lowson, J. R. 26/5/26
Thorneycroft, J. A. C. 31/5/26

2nd Lieutenants.

Parkin, R. C. 17/6/23
Kyle, N. M. W. 14/11/24
Dobbie, J. H. 10/6/25
Roddam, G. R. 24/7/26

Adjutant.

Johnstone, J., Lt. Durham L.I. (*temp. Capt. T.A.* 6/5/26) 6/5/26

Quarter-Master.

Wilson, G. P., *lt.* 26/5/23

[Uniform—*Green.* Facings—*Scarlet.*]

7th Battalion (Territorial).

Drill Hall
Livingstone Road,
Sunderland.

Hon. Colonel.

Lt.-Colonel.

⚔Laing, W. F., *M.C.* 27/4/26

Major.

⚔Laing, L., *T.D.* 1/1/21

Digitized by Google

7th Battalion (Territorial)—*contd.*

Captains.

⚔Horan, R. 1/3/21
Wilson, C. W. 1/3/21
⚔Morton-Smith, F. 27/5/25
1/3/21
⚔Squance, T. C. †9/6/26
Peckston, J. G. †11/6/26

Lieutenants.

Willcox, H. T. 26/11/23
Rowstron, N. S. 26/11/23
Johnson, G. M. 8/3/24
Strother, L. 14/6/24
Robson, G. L. 26/3/26

2nd Lieutenants.

Ritson, G. S. F. 8/4/26
Blackburn, W. E. 5/1/26

Adjutants.

⚔Bowdery, C. D., *M.C.*, Lt. Durham L.I. (*temp. Capt. T.A.*, 1/4/25) 1/4/25

Quarter-Master.

⚔Thomas, F. J., *capt.* 1/4/25

[Uniform—*Scarlet.*
Facings—*Dark Green.*]

Cadet Units affiliated.
1st C. Bn. Durham L.I.
Monkwearmouth Platoon
(St. Benet's) Catholic Cadets.

8th Battalion (Territorial).

Drill Hall,
Gilesgate, Durham.

Hon. Colonel.

Durham, Rt. Hon. the Earl of, K.G., G.C.V.O., V.D., *t.a.* 25/10/05

Lt.-Colonel.

⚔Ritson, J. R., *O.B.E.*, *T.D.* (*Hon. Lt. in Army*) *t.a.* 16/2/20
bt. col. 16/2/24

Major.

⚔Turnbull, J., *T.D.* 10/12/20

Captains.

⚔Kirkup, P., *D.S.O.*, *M.C.* 1/6/16
⚔Leybourne, E. A. 25/7/20
⚔Rogers, J. N. O. 20/11/20
⚔Worswick, E. A. 4/11/25
⚔Raine, J. G., *M.C.* 5/11/25

Lieutenants.

⚔Bramwell, J. 25/4/18
⚔Rooney, A. T., *M.C.* 26/9/19
⚔Aberdeen, S., *D.C.M.* 1/11/19
⚔Platten, S., *M.C.*, *T.D.* 25/7/20
Jackson, A. J. 6/8/23
Watson, S. 31/5/25
Alderson, H. H. 8/6/25
Willis, H. R. 1/4/26

8th Battalion (Territorial)—*contd.*

2nd Lieutenants.

Eltringham, T. O. 24/4/25
Galley, M.O. 18/12/25
Boyd, H. G. 17/7/26

Adjutant.

⚔Harmer, E. B., Capt. Durham L.I. 13/11/23

Quarter-Master.

⚔Wilkinson, H., *M.C.*, *capt.* 1/7/20

[Uniform—*Scarlet.*
Facings—*Dark Green.*]

9th Battalion (Territorial).

Drill Hall, Burt Terrace,
Gateshead.

Hon. Colonel.

⚔Simpson, *F. R.*, T.D., *t.a.* 30/8/21

Lt.-Colonel.

⚔Martin, W. de G., *T.D.*, *t.a.* 24/8/24

Major.

⚔Dunn, K. E. 26/6/26

Captains.

⚔Coulson, T. E., *M.C.* 2/0/21
Swinburne, H. L. 12/7/22
⚔Gibson, E. S., *M.C.* 25/7/22
⚔Riddell, A. H. †12/5/26

Lieutenants.

⚔Metcalfe, G., *M.C.* 25/8/20
Thomson, R. 30/8/21
Birkett, A. M. 15/12/21
⚔Simpson, W. F., *M.C.* 27/9/22
8/12/21
Clarke, W. H. 2/7/23
Dunn, S. 15/7/24
Deane, C. R. 6/4/25
Dunn, G. G. 14/5/25

2nd Lieutenants.

Durant, C. R. 23/7/24
Alexander, W. 23/7/24
Hutchinson, C. F. 3/7/26

Adjutant.

Barrington, C. M. J., Capt. Durham L.I. 1/9/23

Quarter-Master.

⚔Porter, J. W., *capt.* 4/3/15

[Uniform—*Scarlet.*
Facings—*Dark Green.*]

Officer of the General List (T.A.) affiliated.

⚔Gee, Capt. C. H. R., *M.C.* (*Clifton Coll. Contgt., Jun. Div., O.T.C.*) 1/9/23

Supplementary Reserve.

Category B.

2nd Lieutenant.

⚔Stephenson, C., *M.C.* 23/11/24

Digitized by Google

THE HIGHLAND LIGHT INFANTRY (CITY OF GLASGOW REGIMENT). [71]

Lowland Area.

The Castle and Key, superscribed "Gibraltar, 1780–83," and with the motto "*Montis Insignia Calpe*" underneath.

The Elephant, superscribed "Assaye."

"Carnatic," "Hindoostan," "Shellinghur," "Mysore," "Seringapatam," "Cape of Good Hope, 1806," "Roliça," "Vimiera," "Corunna," "Busaco," "Fuentes d'Onor," "Ciudad Rodrigo," "Badajoz," "Almaraz," "Salamanca," "Vittoria," "Pyrenees," "Nivelle," "Nive," "Orthes," "Toulouse," "Peninsula," "Waterloo," "South Africa, 1851–2–3," "Sevastopol," "Central India," "Tel-el-Kebir," "Egypt, 1882," "Modder River," "South Africa, 1899–1902."

The Great War—26 *Battalions*.—"Mons," "Retreat from Mons," "Marne, 1914," "Aisne, 1914," "Ypres, 1914, '15, '17, '18," "Langemarck, 1914, '17," "Gheluvelt," "Nonne Bosschen," "Givenchy, 1914," "Neuve Chapelle," "St. Julien," "Aubers," "Festubert, 1915," "Lees," "Somme, 1916, '18," "Albert, 1916, '18." "Bazentin," "Delville Wood," "Pozières," "Flers-Courcelette," "Le Transloy," "Ancre Heights," "Ancre, 1916, '18," "Arras, 1917, '18," "Vimy, 1917," "Scarpe, 1917, '18," "Arleux," "Pilckem," "Menin Road," "Polygon Wood," "Passchendaele," "Cambrai, 1917, '18," "St. Quentin," "Bapaume, 1918," "Lys," "Estaires," "Messines, 1918," "Hazebrouck," "Bailleul," "Kemmel," "Amiens," "Drocourt-Quéant," "Hindenburg Line," "Havrincourt," "Canal du Nord," "St. Quentin Canal," "Beaurevoir," "Courtrai," "Selle," "Sambre," "France and Flanders, 1914–18." "Gallipoli, 1915–16." "Rumani." "Egypt, 1916." "Gaza," "El Mughar," "Nebi Samwil," "Jaffa," "Palestine, 1917–18." "Tigris, 1916," "Kut al Amara, 1917," "Sharqat," "Mesopotamia, 1916–18." "Murman, 1919." "Archangel, 1916."

Agents—Messrs. Glyn, Mills & Co., Holt's Branch.

Regimental Journal.—The H.L.I. Chronicle, Maryhill Barracks, Glasgow.

Regimental Association—140, West George Street, Glasgow.

Regular and Militia Battalions.

Uniform—Scarlet. *Facings*—Buff.

1st Bn. (71st Foot) ... *Hohwood (for Aldershot).*
2nd „ (74th „) ... *Bangalore and Belgaum.*
Depôt ... ... *Maryhill (Glasgow).*

3rd Bn. (1st R. Lanark Mil.)... ... *Hamilton.*
4th „ (1st R. Lanark Mil.)... ... ... —
Record Office ... ... *Perth.*

Territorial Army Battalions.

5th Bn... 24, *Hill Street, Garnethill, Glasgow.*
6th „ ... ... 172, *Yorkhill, Glasgow.*

7th Bn. ... ... 69, *Main Street, Bridgeton, Glasgow.*
9th „ ... ...81, *Greendyke Street. Glasgow.*

Allied Regiment of Canadian Militia.

The Highland Light Infantry of Canada ... ... *Galt, Ontario.*

Colonel-in-Chief ... ... Field-Marshal *H.R.H. The Duke of* Connaught and Strathearn, *K.G., K.T., K.P., G.C.B., G.C.S.I., G.C.M.G., G.C.I.E., G.C.V.O., G.B.E., V.D.*, Col. Gren. G'ds. and R.A.S.C., Col.-in-Chief Rifle Bde. and R.A.M.C., *Personal A.D.C. to the King* 4/9/01

Colonel ... ... Egerton, Maj.-Gen. G. G. A., *C.B.*, ret. pay [R] 18/8/21

Officer Commanding Depôt ... Greenwood, Maj. R. C., H.L.I. 16/7/24

1st and 2nd Battalions (Regular).

Lt.-Colonels (2).

Pollok-Morris, T. A., *O.B.E., p.s.c.* (1) 4/11/23
3/6/18

Segrave, W. H.-E., *D.S.O., p.s.c.* [*l*] (2) 18/12/24
3/6/19

Majors (8).

Craigie Halkett, H. M., *C.M.G., D.S.O.* (2) 1/9/15
bt. lt.-col. 1/1/18

Greenwood, R. C. (1) *d.* 1/9/15

Thackeray, F. S., *D.S.O., M.C.* (2) 4/12/16
bt. lt.-col. 1/1/19

McCallum, C. H. M. (*S.C.*) (1) 8/2/17

1st and 2nd Battalions—*contd.*

Majors—contd.

Telfer-Smollett, A. P. D., *D.S.O., M.C., p.s.c., s.* 27/6/23
3/6/17

Greville, G. G. F. F., *D.S.O.* (1) 18/12/24

Stewart, W. P., *D.S.O.* (1) 29/1/26

Latham, J. MacD., *M.C.* (2) 10/2/26

Captains (14).

Wallace, C. J., D.S.O., M.C., *p.s.c., s.* O.B.E., 17/5/15
bt. maj. 1/1/17

Peploe, J. R. (2) *d.* 1/9/15
bt. maj. 8/6/17

Cavendish, F. G., D.S.O., M.C., *m.c.* 1/10/15

Murray-Lyon, D. M., D.S.O., M.C., *t.v.* 1/10/15
bt. maj. 1/1/19

1st and 2nd Battalions—*contd.*

Captains—contd.

Fox, M. S., *M.C.* (1) 1/10/15

Dickinson, W. M., *s.* (1) 3/3/16

Cowan-Douglas, J. R., D.S.O., M.C., *t.* 3/3/16

Simmons, F. K., M.V.O., M.C., *p.s.c.* [*l*] *s.* 1/11/16

Watson, D. G., M.C., *p.s.c.* [L] *s.* 7/12/16

Watt, O. (1) 1/1/17

Ross Skinner, H., D.S.O., M.C (2) *Adjt.* 11/2/17

Neely, G. H., D.S.O., M.C., *t.* 3/11/17

Lean, J. J. (1) 3/11/17

Milligan, S. L., C.M.G., D.S.O. (*S.C.*) *s.f.* 3/11/17

Macnab, C. (2) 27/4/21

Campbell, A. Le G. (2) 6/5/21

Adams, H. A. (1) *Adjt.* 1/1/23

Digitized by Google

1st and 2nd Battalions—*contd.*

Captains—contd.

Bruce, A. C. (1) *d.* 1/1/23
Russell, J. D., *M.C.* (2) 1/1/23
Stewart, G. S., M.C., *s.f.* 1/1/23
Macgeorge, W. B., *M.C.* (2) 1/1/23
Fletcher, B. C., *M.C.* (2) 25/4/23
Paterson, J. W. M., t. 1/5/24
Thorburn, D. G., M.C., *t.* 8/1/25
Ross, J. A. (1) 8/1/25
Hawkins, F. A., *M.C.* (1) 9/1/25
Ross, A. [L] 10/2/26
Hunter, R. A. J., c.o. 4/3/26

Subalterns (34).

Lieutenants.

O'Donovan, J. C. M. T., s. 20/2/18
Black, F. R. J. (2) 1/11/18
Macgregor, J., *M.C.* (1) 5/11/18
Grey, F. G. M. (2) 21/6/19
Hooker C. E. P., *c.o.* 21/6/19
Roberton, W. R. S. (1) *d.* 21/6/19
Stewart, W. G., M.C., *s.f.* 26/7/19
Buchanan, C. J. (2) 28/5/20
Hamilton, A. R., a.m. 15/5/21
Ralston, J. A. E. (Spec. Appt.) 15/5/21
Macpherson, D. W. K. (2) 16/7/21
Conway-Gordon, R. C., c.s. 16/7/22
Montgomery, E. J. (2) 16/7/22
Wallace, G. H. de L. (2) *d.* 16/7/22
Wallace, M. H., c.o. 24/12/22
Urquhart, R. E. (1) *d.* 24/12/22
Hamilton, T. W. (2) 14/7/23
Curteis, H. M., c.o. 23/12/23
Berridge, B., c.o. 23/12/23
Egerton, S. A. F. S. (1) 30/8/24
Oatts, L. B. (2) 31/8/24
Erskine-Murray, J. A. F. C. (2) 31/8/24
Elliot, A. J. (2) 31/8/24
Channer, H. K. De R. (1) 1/2/25
Colwill, E. R. (1) 30/8/25
Fownes-Luttrell, A. H. (1) 30/8/25
Gilmore, H. St. G. (2) 30/8/25
Macleod, T. (1) 29/1/26
Gibb, F. W., c.o. 31/1/26

2nd Lieutenants.

Garratt, R. L. (1) 27/8/24
Pedder, R. R. N. (2) 27/8/24
Murray, W. K. R. (1) 27/8/24
McVittie, J. B. (1) 30/8/24
Percival, E. L. (2) 29/1/25
de Bathe, C. A. (1) 29/1/25
Campbell, P. U. (1) 3/9/25
Douglas, G. (1) 3/9/25
Bramwell Davis, R. A. (2) 3/9/25

Adjutants (2).

Adams, H. A., *capt.* (1) 22/1/24
Ross Skinner, H., *D.S.O., M.C., capt.* (2) 1/8/25

Quarter-Masters (3).

Williams, J. F. (1) 27/9/22
25/8/14
capt. 25/8/17
Hayball, E. F., *M.B.E.* (2) 16/4/18
capt. 16/4/26
Shaw, P., *lt., d.* 21/2/23

3rd Battalion (Militia).

Hon. Colonel.

⚔*Field-Marshal* H.R.H. The Duke of *Connaught and Strathearn*, K.G., K.T., K.P., G.C.B., G.C.S.I., G.C.M.G., G.C.I.E., G.C.V.O., G.B.E., V.D., *Col. Gren. G'ds. and R.A.S.C., Col.-in-Chief H.L.I., Rifle Bde., and R.A.M.C. Personal A.D.C. to the King* 28/6/08
12/2/96

Major.

⚔*Baird, R. E. W.*, O.B.E. 25/5/16

4th Battalion (Militia).

Hon. Colonel.

⚔*Field-Marshal* H.R.H. The Duke of *Connaught and Strathearn*, K.G., K.T., K.P., G.C.B., G.C.S.I., G.C.M.G., G.C.I.E., G.C.V.O., G.B.E., V.D., *Col. Gren. G'ds. and R.A.S.C., Col.-in-Chief H.L.I., Rifle Bde., and R.A.M.C., Personal A.D.C. to the King* 9/8/08
12/2/96

Lt. Colonel.

⚔Gillon, A. (*Rem. Serv.*) 22/2/17

Captains.

⚔Graham, J. G. B. P. 1/9/14
⚔Hunter, N. B. [*l*] 1/10/15

5th Battalion (Territorial).

24, Hill Street, Garnethill, Glasgow.

Hon. Colonel.

Mackenzie, Sir *Robert C.*, K.B.E., C.B., V.D., T.D. 4/3/22

Lt.-Colonel.

⚔Morrison, R. H., *M.C., T.D., t.a.* 16/2/25

Major.

⚔Campbell, N. R., *M.C.* 16/2/21

Captains.

⚔Main, J. W. 2/8/16
⚔Cowan-Douglas, H. 18/1/22
⚔Cross, A. R., *M.C.* 7/5/25
Morrison, L. S. 23/5/25
Shaw, J. B. †24/10/25

5th Battalion (Territorial)—*contd.*

Lieutenants.

Aitken, T. 25/10/24
Ferguson, A. F. 29/3/26

2nd Lieutenants.

Gourlay, R. D. 24/11/24
Murdoch, R. G. 30/1/25
Dow, R. J. G. 12/2/25
McLean, J. G. 7/5/25
Reid, R. N. 18/6/25
Wright, R. C. 29/1/26
Sloan, D. W. 2/2/26
Oswald, J. 8/4/26

Adjutant.

⚔Paterson, J. W. M., Capt. H.L.I. 1/5/24

Quarter-Master.

⚔Clark, T., *capt.* 13/10/11

[Uniform—*Scarlet.* Facings—*Buff.*]

Cadet Unit affiliated.
Allan Glen's School C. Corps.

6th Battalion (Territorial).

172, Yorkhill Street, Glasgow.

Hon. Colonel.

⚔*Anderson, J.*, C.M.G., D.S.O., T.D. (*Lt.-Col. Res. of Off.*) *t.a.* 12/1/24

Lt.-Colonel.

⚔Scott, W. D., *D.S.O., M.C., t.a.* 16/2/25

Major.

⚔Murray, W. A. K., *O.B.E.* 26/10/21

Captains.

⚔Macrae, W. D., *M.C.* 19/5/20
⚔Storrie, W., *D.S.O.* 1/7/21
⚔Graham, D. A. 6/7/22
⚔Buchanan, H. P. 29/8/23
Clark, J. 27/5/25

Lieutenants.

Carmichael, W. C. 24/11/23
Sawers, J. H. 24/11/23
Cree, G. A. 24/11/23
Waddell, H. 12/8/24
Buchanan, D. N. 26/3/25
Gillies, S. O. 28/11/25
Gilchrist, J. 24/4/26

2nd Lieutenants.

Hampton, C. S. 28/1/25
Maclean, R. P. 17/2/25
Greenaway, W. E. 1/7/25
Wallace, W. 19/11/25

Digitized by Google

9th Battalion (Territorial)—*contd.*

Adjutant.
Cowan-Douglas, J. R., *D.S.O., M.C.*, Capt. H.L.I. 8/9/23

Quarter-Master.
⚔Gaskell, P. A., *M.C., U.* (*Lt. Res. of Off.*) 1/4/25

[Uniform—*Scarlet.* Facings—*Buff.*]

Cadet Unit affiliated.
Fairfield Cadet Corps.

7th (Blythswood) Battalion (Territorial).

69, Main Street, Bridgeton, Glasgow.

Hon. Colonel.
Clark, W., V.D., T.D., *t.a.* 6/8/08

Lt.-Colonel.
⚔Linton, G. P., *O.B.E., M.C., T.D., t.a.* 7/7/22
bt. col. 7/7/26

Major.
⚔Blair, A. W., *M.C., T.D.* 17/5/24

Captains.
⚔Stewart, J. R. 1/6/16
Munn, M. B. 18/11/20
⚔Taggart, H. R. 11/2/21
Stevenson, J. 17/5/24
Blackater, T. E. 24/7/26

Lieutenants.
Johnston, S. S. 1/6/23
⚔Kay, R. G. 13/7/24
Dalgarno, W. 13/7/24
Paul, J. D. 13/7/24
Munn, G. 12/7/25

2nd Lieutenants.
Gibson, R. 23/11/25
Latta, P. 23/11/25
Chalmers, G. S. 10/12/25
Chalmers, A. K. 10/12/25
Cowan, D. S. 30/4/26
McLaren, W. 5/6/26

Adjutant.
⚔Neely, G. H., *D.S.O., M.C.*, Capt. H.L.I. 6/1/25

Quarter-Master.
Robertson, A., *capt.* 6/3/23

[Uniform—*Scarlet.* Facings—*Buff.*]

Cadet Unit affiliated.
Beardmore C. Corps.

9th (Glasgow Highlanders) Battalion (Territorial).

81, Greendyke Street, Glasgow.

Hon. Colonel.
⚔*Atholl*, Rt. Hon. the Duke of, K.T., G.C.V.O., C.B., D.S.O., T.D. (*Col. Terr. Army*), (*Capt. and Bt. Maj. ret. pay*) (*Col. Comdt. Sco. Hse. Scouts*) *A.D.C., t.a.* 26/10/20

Lt.-Colonel.
⚔Reid, A. K., *D.S.O., M.C., T.D., t.a.* 7/4/23

Major.
⚔Paterson, G. R. S., *D.S.O., M.C.* 1/6/20

Captains.
⚔Hendry, J. W. 17/8/21
⚔McAllister, A. J. (*attd. O.T.C.*) 17/8/21
⚔Carnegie, D. 12/4/24
Law, H. L. 12/7/24
Robinson, T. G. 14/4/26

Lieutenants.
Hendry, J. R. 18/5/23
Armour, I. H. 18/5/23
⚔Laird, G. 14/7/23
⚔Dewar, A. J. 16/9/23
⚔Livingstone, D. T., *M.C., M.M.* 13/7/24
Blackater, J. N. F. 10/4/25
Anderson, H. G. 26/6/25
Grant, I. A. 12/7/25
Clavering, A. D. 12/7/25
Blackater, C. F. 20/5/26

2nd Lieutenants.
Easdale, R. M. 14/12/25
Macdonald, J. F. 10/4/26
Forrest, J. E. 15/4/26

Adjutant.
Thorburn, D. G., *M.C.*, Capt. H.L.I. 4/3/26

Quarter-Master.
⚔Ollerenshaw, J., *capt.* 8/6/15

[Uniform—*Scarlet.* Facings—*Blue.*]

Cadet Unit affiliated.
1st (Glasgow Highlanders) C. Co., H.L.I.

Supplementary Reserve.

Category B.

2nd Lieutenant.
Taylor, G. E. 25/11/25

Digitized by Google

THE SEAFORTH HIGHLANDERS (ROSS-SHIRE BUFFS, THE DUKE OF ALBANY'S). [72]

Highland Area.

In each of the four corners the late Duke of York's Cypher and Coronet.

The motto "*Cuidich'n Righ.*" The Elephant, superscribed "Assaye."

"Carnatic," "Hindoostan," "Mysore," "Cape of Good Hope, 1806," "Maida," "Java," "South Africa, 1835," "Sevastopol," "Koosh-ab," "Persia," "Lucknow," "Central India," "Polwar Kotal," "Charasiah," "Kabul, 1879," "Kandahar, 1880," "Afghanistan, 1878–80," "Tel-el-Kebir," "Egypt, 1882," "Chitral," "Atbara," "Khartoum," "Paardeberg," "South Africa, 1899–1902."

The Great War—19 *Battalions*.—"Le Cateau," "Retreat from Mons," "Marne, 1914, '18," "Aisne, 1914," "La Bassée, 1914," "Armentières, 1914," "Festubert, 1914, '15," "Givenchy, 1914," "Neuve Chapelle," "Ypres, 1915, '17, '18," "St. Julien," "Frezenberg," "Bellewaarde," "Aubers," "Loos," "Somme, 1916, '18," "Albert, 1916," "Bazentin," "Delville Wood," "Pozières," "Flers-Courcelette," "Le Transloy," "Ancre Heights," "Ancre, 1916," "Arras, 1917, '18," "Vimy, 1917," "Scarpe, 1917, '18," "Arleux," "Pilckem," "Menin Road," "Polygon Wood," "Broodseinde," "Poelcappelle," "Passchendaele," "Cambrai, 1917, '18," "St. Quentin," "Bapaume, 1918," "Lys," "Estaires," "Messines, 1918," "Hazebrouck," "Bailleul," "Kemmel," "Béthune," "Soissonnais-Ourcq," "Tardenois," "Drocourt-Quéant," "Hindenburg Line," "Courtrai," "Selle," "Valenciennes," "France and Flanders, 1914–18." "Macedonia, 1917–18." "Megiddo," "Sharon," "Palestine, 1918." "Tigris, 1916," "Kut al Amara, 1917," "Baghdad," "Mesopotamia, 1915–18."

Agents—Lloyds Bank, Ltd., Cox's & King's Branch.

Regimental Journal—Cabar Feidh, Fort George, Inverness-shire.

Regimental Association—15, Abercromby Place, Edinburgh.

Regular and Militia Battalions.

Uniform—Scarlet. *Facings*—Buff.

1st Bn. (72nd Foot) ... ... *Aldershot.*
2nd " (78th ") ... *Cherat and Khanspur (for Lahore).*
Depôt ... ... *Fort George.*
3rd Bn. (Highland (Rifle) Mil.) ... *Fort George.*
Record Office ... ... *Perth.*

Territorial Army Battalions.

4th/5th Bn. ... ... *Drill Hall, Golspie.*
6th Bn. ... ... *Drill Hall, Elgin.*

Allied Regiments of Canadian Militia.

The Seaforth Highlanders of Canada ... ... *Vancouver, British Columbia.*
The Pictou Highlanders ... ... *Pictou, Nova Scotia.*

Colonel-in Chief ... Col. *H.R.H. The Prince of* Wales and *Duke of* Cornwall, *K.G., K.T., G.C.S.I., G.C.M.G., G.C.I.E., G.C.V.O., G.B.E., M.C.*, Col. W. G'ds., Col-in-Chief 12th L., R.S. Fus., S. Wales Bord., D.C.L.I., P.W. Vols., Midd'x R., W. Afr. R., and R. Wilts. Yeo., *Personal A.D.C. to the King.*

Colonel ... ... Mackenzie, Maj.-Gen. *Sir* Colin J., *K.C.B.*, ret. pay (*Res. of Off.*) *p.s.c.* [*I*] [R] ... 31/7/24

Officer Commanding Depôt... Cope, Bt. Lt.-Col. *Sir* Thomas G., *Bt., C.M.G., D.S.O.*, Seaforth, *p.s.c.* 6/2/24

1st and 2nd Battalions (Regular).

Lt.-Colonels (2).

Buchanan, K. G., *C.M.G., D.S.O., p.s.c.* (1) 10/1/23
bt. col. 1/7/22
Hopkinson, J. O., *D.S.O., M.C.* (2) 4/4/25

Majors (8).

ichomberg, R. C. F., *D.S.O.* (2) 4/12/16
bt. lt.-col. 3/6/19
illanby, R. H. (2) 10/1/23
ope, *Sir* Thomas G., *R., C.M.G., D.S.O., p.s.c.* (1) *d.* 30/6/23
bt. lt.-col. 1/1/18
nderson, K. A. N., *M.C.* (2) *s.o.s.* 14/7/23
tewart, H. W. V., *D.S.O.* (1) 15/3/24
uirhead, J., *M.C.* (2) 26/1/25
aurie, J. E., *D.S.O., s.* 4/4/25
urray, A. R. (1) 9/4/25

Captains (14):
wlow, R. G. (2) *s.* 26/2/16

1st and 2nd Battalions—*contd.*

Captains—contd.

Ferrier-Kerr, W. G. (1) 10/6/16
Dunlop, D. M. (2) 3/10/16
Barclay, I. C., M.B.E., *t.* 18/4/17
Lynden-Bell, L. A., *M.C.* (1) 18/4/17
Pullar, L. J. L., M.C., *c.o.* 25/4/17
Murray, G., *M.C.* (2) *d.* 7/11/17
Fenton, P. M. (2) 30/6/20
Leslie, W. A. A., *M.C.* (1) 14/12/20
31/3/20
Aitken, D. B., *D.F.C.* [*I*] (1) *d.* 7/4/21
Houldsworth, H. W., M.C., *t.* 7/4/21
Rawstorne, G. S., *M.C.* (2) 7/4/21
Wollaston, J. W., t.v. 11/4/21
Robertson, J. W. H., *M.C.* (1) 1/1/23
Stevenson, E. D., M.C., *s.* 1/1/23
Miller, J. F. (1) 1/1/23
McConnell, J. E. (1) *Adjt.* 1/3/24
Haugh, D. H., *M.C.* (2) 4/4/25
Mackenzie, R. K. (2) 21/10/25
Bonar, A. W. T., *M.C.* (1) 19/2/26
Macleod, N., *M.C., D.C.M.* [*I*] (1) 1/4/26

1st and 2nd Battalions—*contd.*

Subalterns (34).

Lieutenants.

Mackintosh-Walker, J. R., *M.C.* (2) 7/10/17
Denniston, J. G. (1) 15/11/17
Fordyce, C. E. (2) *d.* 16/2/18
Marchant, D. S., M.C., *c.o.* 14/3/18
Denoon, A. (1) 14/5/18
Smith, D. M. W., *d.* 1/11/18
Stirling, J. E., t. 12/3/19
Ritchie, S. J., *M.C.* (2) 21/6/19
Grant, J. M. (2) 24/10/19
Hughes-Hallett, J. V. (2) 21/2/20
Shaw-Mackenzie, C. J., M.B.E. (2) *Adjt.* 21/2/20
Nason, R. P., c.o. 20/12/20
McClure, J. H. (1) 20/12/20
Wombwell, C. R. (2) 20/12/20
McRae, C. A. R. (1) *d.* 16/7/21
Macfarlane, W. (1) 17/12/21

1st and 2nd Battalions—*contd.*

Lieutenants—contd.

Walford, J. H. (1) 24/12/22
Fraser, I. R. L. (2) 24/12/22
Grant, E. H. G. (1) 24/12/22
Johnston, C. P. R. (1) 14/7/23
Dickson, F. L. (1) 14/7/23
Murray, G. P. (1) 14/7/23
Jameson, E. N., c.o. 14/7/23
Fox, W. H. (1) 23/12/23
Stockwell, G. C. (2) 31/8/24
Whittick, W. O. (2) 31/8/24
Maynard, A. C. (2) 1/2/25
Mackessack, K. (2) 1/2/25
Baird, G. H. W. (1) 30/8/25
Douglas, J. S. H. (1) 30/8/25
McNabb, C. V. O'N. (2) 31/1/26

2nd Lieutenants.

Ross, G. D. N. (1) 31/1/24
Tarbat, *The Visct.* (2) 30/8/24
Macrae, I. D. K. (2) 29/1/25
Horne, R. D. (2) 29/1/25
Wilson, A. R. (2) 29/1/25

Adjutants (2).

McConnell, J. E. (1) *capt.* 1/3/24
Shaw-Mackenzie, C. J., *M.B.E.* (2) *lt.* 7/8/25

Quarter-Masters (3).

Munro, D., *M.C., d.* 1/10/14
capt. 1/10/17
Dunton, A. N., *M.C.* (1) 22/12/17
capt. 22/12/25
Sutherland, A., *M.C., D.C.M., lt.* (2) 25/1/22

3rd Battalion (Militia).

Hon. Colonel.

⚔*Munro*, Sir *Hector*, Bt. (*Hon. Lt.-Col. (in Army) t.a.* 28/4/08

Lt.-Colonel.

⚔Addison-Smith, C. L., *O.B.E.* 18/7/21

Major.

⚔Mackenzie, W. F. 2/2/15

4th/5th Battalion (Territorial).

Drill Hall, Golspie.

Hon. Colonel.

⚔*Sutherland*, The Duke of, *t.a.* 8/8/14

Lt.-Colonel.

⚔Robertson, J. J., *D.S.O., T.D., t.a.* 4/6/24

Major.

⚔Fraser, G. W., *T.D.* 2/9/20

Captains.

⚔Dewar, W. S. 5/2/16
⚔Murray, G., *T.D., t.a.* 1/6/16

4th/5th Battalion (Territorial)—*contd.*

Captains—contd.

⚔Murray, G. D. K., *M.C., t.a.* 1/10/20
⚔Simpson, J. B., *M.C.* 22/4/25
⚔Sinclair, R. F. 15/8/25

Lieutenants.

⚔Reid, W. 1/7/17
⚔Morrison, J., *M.C.* 27/9/19
Swanson, A. 27/9/19
⚔McHardy, C. 27/9/19
Stirling, D. A. 14/11/20
Macdonald, J. G. 1/10/22
Sutherland, D. 27/8/23
⚔Fraser, S. K., *M.C.* 16/8/26

2nd Lieutenants.

Morrison, W. 3/9/24
⚔Campbell, J. T. 4/2/25
Brodie, R. P. G. 5/5/25
⚔Macrae, A. T. W., *t.a.* 27/2/26

Adjutant.

Stirling, J. E., Lt. Seaforth (*temp. Capt. T.A.*) 1/8/23

Quarter-Master.

Mackenzie, J., *lt.* 24/7/20

6th (The Merayshire) Battalion (Territorial).

Drill Hall, Elgin.

Hon. Colonel.

Johnston, C. J., V.D., T.D., *t.a.* 22/11/02

Lt.-Colonel.

⚔Macdonald, A. D., *t.a.* 6/12/24

Major.

⚔MacDougall, J., *T.D.* 6/12/24

Captains.

⚔Junner, W. 1/11/22
⚔Sutthery, D. W. (*Capt. Res. of Off.*) 22/3/23
⚔Blair, J. W. 21/2/24
⚔Thomson, I. K. 30/5/24
Reid, W. 1/11/24

Lieutenants.

Cumming, R. S. 15/8/23
Petrie, G. G. 16/9/23
Williamson, R. J. K. 14/6/24
Hastilow, R. G. 10/1/25
Mustard, W. A. 3/3/25
⚔Borwick, G., *M.C.* 5/5/25
⚔Law, W. 5/6/25
⚔Black, J. 6/3/26
⚔Thomson, J. L. 27/3/26
Farquhar, N. B. T. 22/5/26

2nd Lieutenants.

Leslie, T. R. 5/5/25
Hamilton, J. C. 27/5/25

6th (The Merayshire) Battalion (Territorial)—*contd.*

Adjutant.

⚔Barclay, I. C., *M.B.E.*, Capt. Seaforth 1/4/25

Quarter-Master.

White, R. H., *M.B.E., capt.* 18/6/2

[Uniform—*Scarlet.* Facings—*Buff.*]

Digitized by Google

THE GORDON HIGHLANDERS. [75]

Highland Area.

The Royal Tiger, superscribed "India." The Sphinx, superscribed "Egypt."

"Mysore," "Seringapatam," "Egmont-op-Zee," "Mandora," "Corunna," "Fuentes d'Onor," "Almaraz," "Vittoria," "Pyrenees," "Nive," "Orthes," "Peninsula," "Waterloo," "South Africa, 1835," "Delhi, 1857," "Lucknow," "Charasiah," "Kabul, 1879," "Kandahar, 1880," "Afghanistan, 1878–80," "Tel-el-Kebir," "Egypt, 1882, 1884," "Nile, 1884–85," "Chitral," "Tirah," "Defence of Ladysmith," "Paardeberg," "South Africa, 1899–1902."

The Great War—21 *Battalions*—"Mons," "Le Cateau," "Retreat from Mons," "Marne, 1914, '18," "Aisne, 1914," "La Bassée, 1914," "Messines, 1914," "Armentières, 1914," "Ypres, 1914, '15, '17," "Langemarck, 1914," "Gheluvelt," "Nonne Bosschen," "Neuve Chapelle," "Frezenberg," "Bellewaarde," "Aubers," "Festubert, 1915," "Hooge, 1915," "Loos," "Somme, 1916, '18," "Albert, 1916, '18," "Bazentin," "Delville Wood," "Pozières," "Guillemont," "Flers-Courcelette," "Le Transloy," "Ancre, 1916," "Arras, 1917, '18," "Vimy, 1917," "Scarpe, 1917, '18," "Arleux," "Bullecourt," "Pilckem," "Menin Road," "Polygon Wood," "Broodseinde," "Poelcappelle," "Passchendaele," "Cambrai, 1917 '18," "St. Quentin," "Bapaume, 1918," "Rosières," "Lys," "Estaires," "Hazebrouck," "Béthune," "Soissonnais-Ourcq," "Tardenois," "Hindenburg Line," "Canal du Nord," "Selle," "Sambre," "France and Flanders, 1914–18." "Piave," "Vittorio Veneto," "Italy, 1917–18."

Agents—Messrs. Glyn, Mills & Co., Holt's Branch.

Regimental Journal—"The Tiger and Sphinx," Castlehill Barracks, Aberdeen.

Regimental Association—The Gordon Highlanders Club, 151, King Street, Aberdeen.

Regular and Militia Battalions.

Uniform—Scarlet. *Facings*—Yellow.

1st Bn. (75th Foot)	*Secunderabad.*	3rd Bn. (R. Aberdeenshire Mil.) ...	*Aberdeen.*
2nd „ (92nd „)	*Bordon.*		
Depôt	*Aberdeen.*	Record Office	*Perth.*

Territorial Army Battalions.

4th Bn. ...	*Drill Hall, Woolmanhill, Aberdeen.*	6th Bn. ...	*Drill Hall, Keith, Banffshire.*
5th/7th Bn.	*Bucksburn, Aberdeenshire.*		

Allied Regiment of Canadian Militia.

The 48th Regiment (Highlanders) ... *Toronto, Ontario;*

Colonel ... Hamilton, Gen. *Sir* Ian S.M., *G.C.B., G.C.M.G., D.S.O., T.D.*, ret. pay, *q.s.* [R] 26/10/14

Officer Commanding Depôt ... Bell, Maj. F., Gordons 23/3/26

1st and 2nd Battalions (Regular).

Lt.-Colonels (2).

Burnett of Leys, *Sir* James L. G., *Bt., C.M.G., D.S.O.* (2) 20/12/22
bt. col. 3/6/19
Picton-Warlow, I. (1) 16/1/26

Majors (8).

Neish, W. (2) 5/1/16
Bell, F. (2) *d.* 5/1/16
Huggins, C. G. D. (1) 5/1/16
McClintock, S. R., *D.S.O.* (1) 18/1/17
3/6/16
Carr, L., *D.S.O., O.B.E., p.s.c., s.* 22/6/23
bt. lt.-col. 31/12/24
Hamilton, J. M., *D.S.O.* (*S.C.*) 29/6/23 (1) 18/2/15
Burney, G. T., *M.C., e.o.* 8/10/23
Hume-Gore, G. R. V., *M.C., p.s.c., s.* 16/1/26

Captains (14).

Fraser, Hon. *W.*, D.S.O., M.C., *p.s.c.* [*I*] *s.* 14/3/15
bt. maj. 3/6/19
Murray, L. G., *M.C.* (1) 19/4/15
Usher, O. M., *O.B.E.* (2) 19/4/15

1st and 2nd Battalions—*contd.*

Captains—contd.

Wolfe-Murray, R. A., D.S.O., M.C. (2) *Adjt.* 10/6/15
bt. maj. 3/6/18
Robertson, R. D. [2] *e.o.* 1/10/15
Burn, H. L. P. (2) 1/10/15
Graham, W. J., *M.C.* (2) 1/10/15
Long, A. de L., D.S.O. 2/10/15
bt. maj. 3/6/16
Malcolm, G. E., *M.C.* (2) 1/7/16
Hunter-Blair, D. W. (1) *d.* 1/1/17
Norman, A. M. B. (2) 1/1/17
Davey, C. G. C., M.C., *s.c.s.* 1/1/17
Alexander, G. W. A., *M.C.* (1) 1/1/17
MacDonald, G., *M.C.* (2) 1/1/17
Spark, . D., M.C., *t.* 7/4/17
Imlay, A. P., *D.S.O.* (2) *d.* 1/1/21
MacKay, H. P., M.C., *e.o.* 30/7/21
Wright, H., *M.B.E., M.C.* (1) 21/9/21
Law, J. E. (1) 21/9/21
Pirie, P. T., *M.C.* (1) 20/11/21
Cunningham, J. McA., M.C., *e.o.* 28/1/22
O'Morchoe, K. G. (2) 1/1/23
Gellatly, L., s.f. 1/1/23
Booth, V., s. 1/1/23
Brown, I. D., s. 1/1/23
Stewart, J. M., t. 1/1/23
Hewat, F. A., M.C. (*Phys. Trng. Staff*) 1/1/23
Saunders, H. W. B. (1) 1/1/23
Clark, J., *M.C.* (1) 3/7/25
Davidson, K. C., M.C. (1), *Adjt.* 24/10/25

1st and 2nd Battalions—*contd.*

Subalterns (34).

Lieutenants.

Macdonald, J., M.C., *w.a.* 4/4/18
Hutchins, C. D. M., e.o. 27/4/18
Stitt, J. H., *M.C.* (1) 27/4/18
Fraser, D. A. D., *d.* 27/4/18
Pope, J. (*Spec. Appt.*) 23/5/18
Boustead, J. K. H., M.C., *s.f.* 6/3/19
Steel, O. S. S. (1) 12/3/19
Murphy, R. A. G., t. 12/3/19
Tollemache, J. E. (1) 21/6/19
Chalmers, J. D. (1) *d.* 21/6/19
Lees, R. G. (1) 21/6/19
Bradshaw, H. I. (1) 21/2/20
Barlas, T. W. C. (2) 21/2/20
Gordon, D. W., e.o. 20/12/20
Denne, V. A. H. D. (2) 20/12/20
Curle, A. T., e.o. 20/12/20
Beedle, E. B., w.a. 16/7/21
McKechnie, A. D. (2) 12/7/22
21/2/20
Christie, R. N. (2) (d) 24/12/22
Barry, P. D. (2) 24/12/22
Wallace, J. G. (2) 24/12/22
Gerrard, B. J. D. (2) 23/12/23
Campbell-Harris, A., e.o. 23/12/23
Johnston, J. R. (1) 31/8/24
Mainwaring, R. Q. C. (1) 31/8/24
Haden, G. F. C. (2) 31/8/24
Pirrie, R. E. de S. (2) 31/8/24

Digitized by Google

1st and 2nd Battalions—contd.

Lieutenants—contd.

Robertson, J. B. (2) 1/2/25
Gordon, H. M. (2) 1/2/25
Clements, H. E. (1) 30/8/25
Thomson, J. W. (1) 31/1/26

2nd Lieutenants.

Fogg Elliot, R. (1) 27/8/24
Anderson, J. D. C. (1) 30/8/24
Robertson-McIsaac, J. R. (2) 30/8/24
Robertson, K. W. J. (2) 29/1/25
Stuart, D. (1) 29/1/25
Colville, E. C. (1) 3/9/25
Booth, C. T. M. (1) 4/2/26
Neilson, R. M. (1) 6/2/26

Adjutants (2).

Wolfe-Murray, R. A., *D.S.O., M.C., capt.* (*bt. maj.*) (2) 21/1/25
Davidson, K. C., *M.C., capt.* (1) 22/5/26

Quarter-Masters (3).

Fleming, R., *M.C., D.C.M., lt., d.* 11/4/19
Sutherland, J., *M.B.E., lt.* (2) 28/5/19
Menzies, W., *lt.* (1) 28/5/19

3rd Battalion (Militia

Captains.

⚔*Hay, M. V.* [L] 10/8/14
bt. maj. 3/6/18
⚔Fraser, *Hon.* A. A., *M.C.* (*Master of Saltoun*) 10/8/14
⚔Forbes, M. H. O. 1/2/15

4th (The City of Aberdeen) Battalion (Territorial).

Drill Hall,
Woolmanhill, Aberdeen.

Hon. Colonel.

⚔*Lovat*, The Lord, K.T., K.C.M.G., K.C.V.O., C.B., D.S.O., T.D. (*Col. Terr. Army*) (*Col. Comdt. The Lovat Scouts*) (*Hon. Maj. in Army*) *A.D.C., t.a.* 17/2/14

Lt.-Colonel.

⚔Peterkin, C. D., *C.B.E., T.D., t.a.* 16/2/24

Major.

⚔Gordon, J. H. McI., *M.C., T.D.* (*Maj. Res. of Off.*) *t.a.* 15/12/24

Captains.

⚔Wilson, N. J. 1 11/21
⚔Philip, W., *M.C.* 1/11/21
⚔Henderson, R. L. J. 11/12/23
⚔Johnston, R. W. F., *M.C.* 7/11/24
⚔George, A. C. W., *M.C.* 12/6/26

4th Battalion (Territorial)—contd.

Lieutenants.

McDonald, J. H. 9/12/24
Wilson, D. E. 9/12/24
Farquharson, G. R. 9/12/24
Hay, J. E. 16/1/26
Williamson, C. W. 21/2/26

2nd Lieutenants.

Cochran, D. G. 22/5/25
Crabb, R. F. 22/5/25
Dickie, G. B. 29/12/25

Adjutant.

⚔Murphy, R. A. G., Lt. Gordons (*temp. Capt. T.A.* 15/3/26) 15/3/26

Quarter-Master.

Rennie, H., *lt.* 18/6/24

[Uniform—*Scarlet.* Facings—*Yellow.*]

5th/7th Battalion (Territorial).

Drill Hall, Bucksburn, Aberdeenshire.

Hon. Colonel.

⚔*Semphill*, The Lord (*Col. Terr. Army*) (*Capt. ret. pay*) *A.D.C., t.a.* 5/4/22

Lt.-Colonel.

⚔Milne, J., *M.C., T.D., t.a.* 15/6/24

Major.

⚔Adam, R., *M.C., t.a.* 15/5/25

Captains.

⚔Geddes, G. P., *D.S.O., t.a.* 20/4/18
⚔Lindsay, R. G., *M.C., t.a.* 26/3/21
⚔Meldrum, N. W., *M.C.* 26/3/21
⚔Cowe, A. C. 26/8/24
⚔Youngson, R. W., *M.C.* 27/8/24

Lieutenants.

⚔Smith, A. D. B. 28/5/19
⚔Middleton, D. L. 18/6/19
Kelly, D. M. 18/9/23
Reid, J. N. 30/6/24
Bisset, D. M. 17/9/24
⚔Murray, D. C. L., *M.C.* (*Lt. Res. of Off.*) 27/3/25
⚔Younie, W. S., *M.C.* 3/4/25

2nd Lieutenants.

Bentinck, W. T. B. R. 17/10/24
Paterson, A. 12/12/24
⚔Finnie, W. M. 26/5/26

Adjutant.

⚔Spark, A. D., *M.C.* (*Gordons.* 24/7/23

5th/7th Battalion (Territorial)—contd.

Quarter-Master.

⚔Marr, *J., M.C., card.* 27/11/11

[Uniform—*Scarlet.* Facings—*Yellow.*]

6th (The Banff and Deeside Battalion (Territorial).

Drill Hall, Keith, Banffshire.

Hon. Colonel.

⚔Dawson, J., *D.S.O., T.D., t.a.* 23/1/26

Lt.-Colonel.

⚔Abercromby, *Sir* George W., *Bt., D.S.O., t.a.* 15/6/20
bt. col. 15/6/24

Major.

⚔Lyall, W., *M.C.* 6/9/22

Captains.

⚔Fortune, A. S. 6/9/22
⚔Ledingham, J., *t.a.* 11/10/22
Bisset, W. T. M., *t.a.* 22/5/23
Imlah, W. †10/6/25
Macpherson, C. F., *t.a.* †1/5/26

Lieutenants.

Watt, D. K. 1/4/21
⚔Dickie, C. 8/8/23
Watt, W. K. 8/5/24
Anderson G. H. 1/11/24
Annand, D. S. 8/2/26
Kynoch, G. B. 16/6/26

2nd Lieutenants.

⚔Ross, E. S. 15/4/25
Dickson, L. G. 30/4/25
Johnston, R. 26/2/26
Jamieson, J. 17/3/26

Adjutant.

⚔Stewart, J. M., Capt. Gordons 28/9/23

Quarter-Master.

⚔Hardie, J., *D.C.M., lt.* 9/11/21

[Uniform—*Scarlet.* Facings—*Yellow.*]

Digitized by Google

THE QUEEN'S OWN CAMERON HIGHLANDERS. [79]

Highland Area.

The Thistle ensigned with the Imperial Crown. The Sphinx, superscribed "Egypt." The Cypher of Queen Victoria within the Garter.

"Egmont-op-Zee," "Corunna," "Busaco," "Fuentes d'Onor," "Salamanca," "Pyrenees," "Nivelle," "Nive," "Toulouse," "Peninsula," "Waterloo," "Alma," "Sevastopol," "Lucknow," "Tel-el-Kebir," "Egypt, 1882," "Nile, 1884-85," "Atbara," "Khartoum," "South Africa, 1899-02."

The Great War—18 *Battalions*.—"Retreat from Mons," "Marne, 1914, '18," "Aisne, 1914," "Ypres, 1914, '15, '17, '18," "Langemarck, 1914," "Gheluvelt," "Nonne Bosschen," "Givenchy, 1914," "Neuve Chapelle," "Hill 60," "Gravenstafel," "St. Julien," "Frezenberg," "Bellewaarde," "Aubers," "Festubert, 1915," "Loos," "Somme, 1916, '18," "Albert, 1916," "Bazentin," "Delville Wood," "Poziéres," "Flers-Courcelette," "Morval," "Le Transloy," "Ancre Heights," "Arras, 1917, '18," "Scarpe, 1917," "Arleux," "Pilckem," "Menin Road," "Polygon Wood," "Poelcappelle," "Passchendaele," "St. Quentin," "Bapaume 1918," "Lys," "Estaires," "Messines, 1918," "Kemmel," "Béthune," "Soissonnais-Ourcq," "Drocourt-Quéant," "Hindenburg Line," "Épéhy," "St. Quentin Canal," "Courtrai," "Selle," "Sambre," "France and Flanders, 1914-18." "Struma," "Macedonia, 1915-18."

Agents—Messrs. Glyn, Mills & Co., Holt's Branch.

Regimental Journal—The 79th News, Cameron Barracks, Inverness.

Regimental Association—Cameron Barracks, Inverness.

Regular and Militia Battalions.

Uniform—Scarlet. *Facings*—Blue.

1st Bn. (79th Foot) ... ... *Mayuyo & Mandalay.*
2nd „ („) ... ... *Rhine (for Edinburgh).*
Depôt ... ... *Inverness.*

3rd Bn. (Highland (Lt. Inf.) Mil.) ... *Inverness.*
Record Office ... ... *Perth.*

Territorial Army Battalion.

4th Bn. ... ... *Drill Hall, Rose Street, Inverness.*

Allied Regiments of Canadian Militia.

The Queen's Own Cameron Highlanders of Canada ... *Winnipeg, Manitoba.*
The Ottawa Highlanders ... ... *Ottawa, Ontario.*

Colonel-in-Chief ... ... THE KING.

Colonel ... Ewart, Lt.-Gen. *Sir* J. Spencer, *K.C.B.*, ret. pay (*Res. of Off.*) *p.s.c.* ... 26/10/14

Officer Commanding Depôt ... McCall, Bt. Lt.-Col. R. L., *D.S.O.*, *M.C.*, Camerons ... 23/8/23

1st and 2nd Battalions (Regular).

Lt.-Colonels (2).

Fraser, G. I., *C.M.G.*, *D.S.O.* (2) 25/5/23
3/6/17
Macpherson, A. D., *C.M.G.*, *D.S.O.* (1) 15/1/25
bt. col. 3/6/19

Majors (8).

Campbell, R., *D.S.O.* (1) 1/9/15
bt. lt.-col. 1/7/26
Drew, J. S., *D.S.O.*, *M.C.*, *p.s.c.* (2) 18/1/17
bt. lt.-col. 1/1/23
McCall, R. L., *D.S.O.*, *M.C.* (2) *d.* 14/2/18
bt. lt.-col. 3/6/18
Inglis, J., *C.M.G.*, *D.S.O.*, *p.s.c.*, *s.* 22/12/18
8/5/16
Methuen, H. C., *D.S.O.*, *M.C.* (2) 25/5/23
Grant, I. C., *D.S.O.*, *s.* 15/1/25
3/6/19
Colville, R. A., *M.C.* 4/7/25
Simpson, J. G., *D.S.O.*, *M.C.* (1) 16/8/26

Captains (14).

Gordon-Cumming, A. P., M.C., *t.* 23/7/16

1st and 2nd Battalions—*contd.*

Captains—contd.

Waldegrave, F. S., M.C., *t.s.* 25/8/16
Fletcher, D. A., s.f. 1/1/17
Leah, H. (1) *d.* 1/1/17
Pringle-Pattison, H. S. S., *M.C.* (2) *d.* 1/1/17
Gordon, J. McK., M.C., *t.* 11/2/17
Cameron, I. C. (1) 24/4/17
Christison, A. F. P., M.C. (2) *Adjt.* 4/8/17
Law, H. B. (2) 14/8/17
Wimberley, D. N., M.C., *s.c.s.* 14/8/17
MacNab, C. S. (1) 23/10/23
24/4/17
Graham, R. P. (2) 14/8/17
Veitch, W., s. 14/8/17
Collier, A. L., M.C. (*Garr. Adjt.*) 21/8/17
Macpherson, I. G., t.s. 1/1/23
Bruce, I. R. C. G. M., M.B.E., *t.* 25/1/23
bt. maj. 29/12/23
Millar, H. H., s. 25/1/23
Monro, I. A. S. H. (2) 10/3/23
Forbes, D., t. 10/3/23
MacPherson, I., M.C., *t.* 27/3/23
Anderson, F. S. A. (1) 27/3/23
Miller, G. P., *M.C.* (1) 25/5/23
Cameron, E. P. B. (1) 15/1/25
Barber, C. M. (1) *Adjt.* 31/1/25
MacGillivray, A. F. (1) 20/4/25
Ramsay-Fairfax-Lucy, B. F. (2) 21/1/26
Mackintosh, D., *D.C.M.* (1) 13/2/26

1st and 2nd Battalions—*contd.*

Captains—contd.

Anderson, A., *M.C.* (2) 11/8/26
Fraser, J. W., *o.o.* 9/4/26
Riadore, A. F. (2) 10/4/26

Subalterns (34).

Lieutenants.

Macdonald, A. R. (1) 10/9/17
MacLeod, C. A. (1) *d.* 27/4/18
Hannay, A. P. C., M.C. (2) 1/11/18
MacKinnon, D., w.t. 1/11/18
Haig, R. P. (1) 21/6/19
Lee, P. W. (1) 21/6/19
Wilson, M. J. H. (2) 21/6/19
Macdonald, D. (2) 24/10/19
McGregor, H. J. D. L., *d.* 24/10/19
Bannerman, D. A. G. [L] (2) *d.* 21/2/20
Cameron, D. R. M. (2) 21/2/20
Fairrie, A. G., M.B.E., *o.o.* 20/12/20
Saunders, T. P. (2) 20/12/20
Nisbet, R. S. (2) 20/12/20
Parsons, M. G. (1) 20/12/20
Begg, J. E., *M.B.E.* (2) 17/7/21

Digitized by Google

1st and 2nd Battalions—contd.

Lieutenants—contd.

Clarke, C. S. [J] (2) 16/7/21
Peddie, P. G. C. (1) 16/7/21
Riach, R. M. (1) 18/12/21
Duncan, C. S. (2) 16/7/22
Hickson, R. E. (1) 16/7/22
Gourlay, D. W. (1) 16/7/22
Maclean, A. G. L., s. 24/12/22
Miers, R. D. M. C. (1) 31/8/24
de Sales La Terriere, J. F. (1) 31/8/24
Leslie, L. A. D. (1) 31/8/24
Stirrat, G. (1) 14/7/25
Ferguson, A. A. (1) 29/1/26

2nd Lieutenants.

Fausset-Farquhar, A. H. F. (2) 27/8/24
Hill, M. G. O. (1) 27/8/24
Campbell, V. D. G. (2) 20/8/24
Dudgeon, J. J. S. (2) 3/9/25
Macnab, J. F. (2) 4/2/26

Adjutants (2).

Christison, A. F. P., *M.C., capt.* (2) 22/10/24
Barber, C. M., *capt.* (1) 8/6/25

Quarter-Masters (3).

Douglas, D., *d.* 5/6/15
capt. 5/6/23
Fraser, E., *M.C., lt.* (2) 20/1/19
Ford, J., *D.C.M., lt.* (1) 7/6/25

3rd Battalion (Militia).

Hon. Colonel.

Mackintosh of Macintosh, A. D., C.B.E. (*Hon. Lt.-Col. in Army*) *t.a.* 2/7/08
8/8/00

Lt.-Colonel.

⚔Brown, H. R., *D.S.O.* 14/2/19

Captains.

⚔Davidson, J. M. 3/2/15
⚔*Maclean, A. D. D.* 3/2/15
⚔*Thirlestane*, The Lord 3/2/15

4th Battalion (Territorial).

Drill Hall, Rose Street, Inverness.

Hon. Colonel.

H.R.H. The Duke of *York*, Earl of *Inverness*, K.G., K.T., G.C.V.O., *Col.-in-Chief* 11*th H., Somerset L.I., E. York R. R.A.O.C. & Leicester Yeo., Personal A.D.C. to the King* 1/7/20

Lt.-Colonel.

⚔Laughton, F. E., *M.C., t.a.* 11/12/20
bt. col. 11/12/24

4th Battalion (Territorial)—contd.

Major.

⚔McArthur, N., *t.a.* 1/1/25

Captains.

⚔Symon, J. A., *D.S.O.* 6/7/20
⚔Fraser, D. M. 6/7/20
⚔Davidson, D. G. (*Capt. Res. of Off.*) *t.a.* 6/1/25
⚔Cattanach, A. 1/2/25

Lieutenants.

⚔Fraser, F. W. 1/7/17
⚔Falconer, A. H. 6/7/20
⚔Beaton, N. McN. 12/10/20
⚔Cawdor, *The Earl, t.a.* 1/1/21
⚔Matheson, K. I. G. 31/5/22
Macdonald, D. R. 27/8/23
⚔Davies, A. 24/5/24
Watson, G. G. 15/7/24
⚔Hill, S. H. 12/6/26

2nd Lieutenants.

Stewart, C. J. R. B. 7/1/25
Chisholm, A. 9/1/25
McLeod, A. M. 26/1/26

Adjutant.

⚔Gordon, J. McK., *M.C.*, Capt. Camerons 11/3/26

Quarter-Master.

⚔McIver, N., *capt.* (*Lt. ret. pay*) (*Res. of Off.*) 2/4/24

[Uniform—*Scarlet.* Facings—*Blue.*]

Officers of the General List (T.A.) affiliated.

⚔Crawford, Capt. J. K. B. (*Clifton Coll. Contgt., Jun. Div., O.T.C.*) 1/7/22
⚔Cameron, Capt. S. S. (*Uppingham Sch. Contgt., Jun. Div., O.T.C.*) 15/9/25

Supplementary Reserve.

Category B.

2nd Lieutenants.

Nicholson, S. B. 5/8/25
Black, K. R. F. 10/3/26

Digitized by Google

Northern Ireland District.

The Harp and Crown, with the Motto "*Quis Separabit.*"
The Sphinx, superscribed "Egypt."

"India," "Cape of Good Hope, 1806," "Talavera," "Bourbon," "Busaco," "Fuentes d'Onor," "Ciudad Rodrigo," "Badajoz," "Salamanca," "Vittoria," "Nivelle," "Orthes," "Toulouse," "Peninsula," "Central India," "South Africa, 1899–1902."

The Great War—21 *Battalions.*—"Mons," "Le Cateau," "Retreat from Mons," "Marne, 1914," "Aisne, 1914," "La Bassée, 1914," "Messines, 1914, '17, '18," "Armentières, 1914," "Ypres, 1914, '15, '17, '18," "Nonne Bosschen," "Neuve Chapelle," "Frezenberg," "Aubers," "Somme, 1916, '18," "Albert, 1916," "Bazentin," "Pozières," "Guillemont," "Ginchy," "Ancre Heights," "Pilckem," "Langemarck, 1917," "Cambrai, 1917," "St. Quentin," "Rosières," "Lys," "Bailleul," "Kemmel," "Courtral," "France and Flanders, 1914–18," "Kosturino," "Struma," "Macedonia, 1915–17." "Suvla," "Sari Bair," "Gallipoli, 1915." "Gaza," "Jerusalem," "Tell 'Asur," "Palestine, 1917–18."

Agents—Lloyds Bank, Ltd., Cox's & King's Branch.

Regimental Association—100, Great Victoria Street, Belfast.

Regular and Militia Battalions.

Uniform—Green. *Facings*—Dark Green.

1st Bn. (83rd Foot) ... *Rhine* (*for Aldershot*).
2nd „ (86th „) *Wellington, Calicut & Malappuram* (*for Poona*).
3rd Bn. (Royal Antrim Mil.) ... ... *Belfast.*
4th „ (Royal North Down Mil.)... ... —
5th „ (Royal South Down Mil.)... ... —

Depôt ... ... *Armagh.* Record Office ... ... *Hamilton.*
Colonel ... Godley, Gen. *Sir* Alexander J., *K.C.B., K.C.M.G., p.s.c.*, A.D.C., *s.* ... 23/6/22
Officer Commanding Depôt ... Varwell, Maj. R. P., *M.C.*, R.U. Rif. (*S.C.*) 1/9/23

1st and 2nd Battalions (Regular).

Lt.-Colonels (2).

Dunn, R. G., *D.S.O., p.s.c.* (1) 27/5/23
Goodman, H. R., *D.S.O.* (2) 22/3/25

Majors (8).

Currey, H. P., *p.s.c.* (1) 4/9/20
3/6/18
Graham, F. R. W., *D.S.O., M.C.* (1) 8/6/23
3/6/17
Hill-Dillon, S. S., *D.S.O.* (2) 1/10/23
bt. lt.-col. 1/1/23
Varwell, R. P., *M.C.* (*S.C.*) (1) *d.* 10/10/23
1/1/19
Foley, J. W., *s.* 20/1/24
Gartlan, G. I., *D.S.O., M.C., p.s.c., s.* 28/5/24
1/1/18
Cowley, V. L. S., *D.S.O., M.C.* (2) 22/3/25
Rodwell, R. M., *s.* 22/5/26

Captains (14).

Adeley, G. G. (1) 28/11/15
Lee, G. B., *s.* (1) 1/10/16
bt. maj. 1/8/20
Lorie, R. H., p.s.c. [*I*] *s.* 10/12/16
Godson, K. L. (2) 1/1/17
Martin, R. R., *O.B.E.* (2) *d.* 26/3/17
Eastwood, H. J., M.C., *t.* 23/12/17
Gray, D. (1) *d.* 1/4/21
Hart, J. J., *M.C.* (2) 24/4/21
Panter, G. W., *M.B.E.* (2) 1/1/23
Wilkins, C. F., D.S.O., M.C., *o., o.d.* 1/1/23
Whitfield, G. H. P., M.C., *m.c.* 1/1/23
O'Brien, K. R., M.C., *i.r.* 1/1/23
Tate, T. M. (2) 26/6/23
Brunskill, G., *M.C.* (2) 26/6/23

1st and 2nd Battalions—*contd.*

Captains—contd.

Calwell, J. Y. (1) 12/9/23
Steele, J. S., M.C. (2) *Adjt.* 5/10/23
Irwin, W. J., w.i. 7/4/24
Knox, F. Y. C., t. 28/5/24
McGavin, N., *M.C.* (1) 20/10/24
Morrison, H. McL., *M.C.* (1) 1/4/25
Cochrane, H. J., *M.C.* (1) 9/4/25
Mole, G. H. L., *M.C.* (2) 17/9/25
Benson, G. (2) 14/10/25
Dean, H. S., *M.C.* (2) 1/4/26
Murphy, E. V. B., M.C. (1) *Adjt.* 1/4/26

Subalterns (34).

Lieutenants.

Quilliam, C. D. [*I*] (*spec. emp.*) 1/11/18
Lucy, J. (2) 15/12/18
Weeks, G. L. (1) 30/7/19
Munro, F. (2) *d.* 19/8/19
Roscow, W. A. (1) *d.* 29/3/21
Davies, E. F., M.C., *i.* 17/12/21
Campbell, R. J. R. (2) 17/12/21
Grimshaw, N. O'D. (1) 16/7/22
Reid, W. B. A. (2) 16/7/22
Allman, R. B. (1) 24/12/22
Ryland, G. H. K. (1) 14/7/23
Swinburne, D. (1) 14/7/23
Watson, J. P. H. 9/12/23
Clarke, T. B. J. (1) 23/12/23
Crouch, E. A. W. L., c.o. 31/8/24
Crookshank, R. F. A. (1) 30/8/25
Daunt, R. H. (1) 30/8/25
Cole, R. N. P. (2) 30/8/25
Swiney, W. D. (2) 30/8/25
Adamson, N. S. R. (2) 6/12/25

2nd Lieutenants.

Jowers, F. W. (2) 27/8/24
Swiney, F. S. V. 27/8/24
Mould, C. L. (2) 30/8/24
Good, I. H. (1) 29/1/25
Frizelle, G. S. (1) 4/2/26
Jefferys, J. B. (2) 4/2/26
Shean, D. M. (2) 4/2/26
Tallent, E. K. (2) 4/2/26
Croft, R. N. (2) 4/2/26

1st and 2nd Battalions—*contd.*

Adjutants (2).

Murphy, E. V. B., *M.C., capt.* (1) 18/8/25
Steele, J. S., *M.C., capt.* (2) 9/5/26

Quarter-Masters (3).

Clark, W. (1) 25/4/14
capt. 1/7/17
Connon, A., *d.* 12/5/18
capt. 12/5/26
Corrigan, L., *lt.* (2) 16/10/25

3rd Battalion (Militia).

Major.

⚔*Heslip, I., c.o.* 18/9/15

Captains.

⚔*McLaughlin, W.* 21/1/08
⚔Finlay, F. L. 1/1/15

4th Battalion (Militia).

Hon. Colonel.

⚔*Londonderry*, Rt. Hon. The Marq. of, K.G., M.V.O. (*Maj. & Bt. Lt.-Col. Res. of Off.*) *t.a.* 18/4/15

Lt.-Colonel.

⚔McFerran, E. M. G., *C.B.E.* 27/4/15

Captains.

⚔*Hall-Thompson, S. H.* 8/11/13
⚔Howard, W. E. S. 22/9/15

5th Battalion (Militia).

Hon. Colonel

Hill, Rt. Hon. Lord *A.W.* 28/6/08
5/4/02

Major.

⚔Fitzmaurice, A. J. W. 2/5/14

Captain.

⚔*Heron, C.* 17/4/15

Supplementary Reserve.

Category B.

Lieutenant.

⚔Turkington, I. H. 1/3/25

Digitized by Google

THE ROYAL IRISH FUSILIERS (PRINCESS VICTORIA'S). [87]

(Linked, and forms one Corps with The Royal Inniskilling Fusiliers.)

Northern Ireland District.

The Plume of the Prince of Wales. In the first and fourth corners Princess Victoria's Coronet, in the second an Eagle with a Wreath of Laurel, in the third the Harp and Crown.
The Sphinx, superscribed "Egypt." "*Faugh-a-Ballagh.*"

"Monte Video," "Talavera," "Barrosa," "Java," "Tarifa," "Vittoria," "Nivelle," "Niagara," "Orthes," "Toulouse," "Peninsula," "Ava," "Sevastopol," "Tel-el-Kebir," "Egypt, 1882–1884," "Relief of Ladysmith," "South Africa, 1899–1902."

The Great War—14 *Battalions*.—"Le Cateau," "Retreat from Mons," "Marne, 1914," "Aisne, 1914," "Armentières, 1914," "Ypres, 1915, '17, '18," "Gravenstafel," "St. Julien," "Frezenberg," "Bellewaarde," "Somme, 1916, '16," "Albert, 1916," "Guillemont," "Ginchy," "Le Transloy," "Arras, 1917," "Scarpe, 1917," "Messines, 1917, '16," "Langemarck, 1917," "Cambrai, 1917," "St. Quentin," "Rosières," "Lys," "Bailleul," "Kemmel," "Courtrai," "France and Flanders, 1914–1918." "Kosturino," "Struma," "Macedonia, 1915–17." "Suvla." "Landing at Suvla." "Scimitar Hill." "Gallipoli, 1915." "Gaza," "Jerusalem," "Tell 'Asur," "Megiddo," "Nablus," "Palestine 1917–18."

Agents—Lloyds Bank, Ltd., Cox's & King's Branch.

Regimental Journal—Faugh-a-Ballagh, The Depôt, Omagh.

Regimental Association—Old Comrades' Association, The Depôt, Omagh.

Regular and Militia Battalions.

Uniform—Scarlet. *Facings*—Blue.

1st Bn. (87th Foot) } *(Amalgamated)* ... *Egypt.* | 3rd Bn. (Armagh Mil.) ... ... *Armagh.*
2nd (89th „ „) } | 4th „ (Cavan Mil.) ... ... —

Depôt ... ... *Omagh.* | Record Office ... ... *Hamilton.*

Allied Regiment of Canadian Militia.

The Irish Fusiliers of Canada ... ... *Vancouver, British Columbia.*

Colonel-in-Chief ... ... THE KING.

Colonel ... ... Scott, Lt.-Gen. *Sir* Thomas E., *K.C.B., C.I.E., D.S.O.*, Ind. Army 20/11/23

Officer Commanding Depôt ... McCarthy-O'Leary, Bt. Lt.-Col. H. W. D., *D.S.O., M.C.*, R. Ir. Fus. 29/11/25

1st and 2nd Battalions (Amalgamated) (Regular).

Lt.-Colonel (1).
Johnson, F. W. E., *D.S.O.* 14/3/25
3/6/19

Majors (4).
Dobbs, R. C., *C.B.E., D.S.O.* 1/9/15
bt. lt.-col. 1/1/19
Leader, R. R., *w.a.* 23/4/17
McCarthy-O'Leary, H. W. D., *D.S.O., M.C., d.* 14/3/25
bt. lt.-col. 15/3/25
Gregg, W. T. H., *D.S.O.* 24/7/26
bt. lt.-col. 25/7/26

Captains (7).
Hill, G. V. W., *D.S.O.* 7/6/13
bt. lt.-col. 3/6/18
Wright, G. M. H., *D.S.O., M.C.* 14/9/14
bt. maj. 3/6/19
Oliphert, A. V. 5/10/14
Faris, A. P. 20/2/16
O'Donovan, M. J. W., M.C., *s.* 23/4/16
Barefoot, G. W. N., *M.C.* (*Garr. Adjt. & Qr.-Mr.*) 12/12/16
Carden Roe, W., M.C. (*s.c.*) *s.c.s.* 25/5/17
bt. maj. 3/6/19
Massey-Westropp, J. F. R., *M.B.E.* 16/11/20
Low, A., M.C., [L] *Adjt.* 14/3/21
Gough, G. F., *M.C., d.* 14/3/21

1st and 2nd Battalions—*contd.*

Captains—contd.
Wadden, G. 31/12/21

Subalterns (17).

Lieutenants.
Graves, T. F. H., o.o. 17/11/16
Graham, M.B. 16/2/17
Kinnaird, J. L. [*I*] *o.o.* 26/4/17
Allen, A. A. J., s.f. 26/4/17
Walkington, E. K., *d.* 15/9/17
Boyle, H. McO., M.C., *o.o.* 7/10/17
Russell, N., *M.C.* 7/1/18
Porteous, C. L., M.C., *a.s.* 5/2/18
Templer, G. W. R. 16/2/18
Berry, H. A. J., a.s. 12/3/19
McCarthy, G. W. 21/6/19
Solly, A. 9/4/20
Shirley, E. P. S., o.o. 20/12/20
Somerville, B. A., o.o. 16/7/21
French, G. A., *d.* 16/7/21
Hill, R. A. 15/12/21
Cronyn, I. L. (*Phys. Trng. Staff*) 17/12/21
Marjoribanks-Egerton, J. L. G. [*I*] 14/7/23
Barrington, G. J. C. [*I*] *o.o.* 1/2/25
French, M. 1/2/25
Marjoribanks-Egerton, P. M. 30/8/25

2nd Lieutenants.
Chavasse, K. G. F. 30/8/24
Scott, T. P. D. 30/8/24

1st and 2nd Battalions—*contd.*

2nd Lieutenants—contd.
King, G. M. 30/8/24
Findlater, W. Q. 29/1/25

Adjutant (1).
Low, A., *M.C.* [L] *capt.* 11/8/25

Quarter-Master.
Lyne, H., *lt.* 5/8/23

3rd Battalion (Militia).

Captain.
⚔Stewart, W., *M.C.* 16/7/14

4th Battalion (Militia).

Major.
⚔Clements, S. U. L., *D.S.O.* 7/2/16

Captain.
⚔West, A. F. 29/5/15

Supplementary Reserve.

Category B.

2nd Lieutenants.
⚔Blood, L. E. L. 19/11/24
Fitzgerald, M. N. 21/11/25
Jervois, H. S. 27/3/26

Digitized by Google

THE ARGYLL AND SUTHERLAND HIGHLANDERS (PRINCESS LOUISE'S). [91]

Highland Area.

A Boar's Head, with the motto "*Ne obliviscaris*," within a Wreath of Myrtle, and a Cat with the motto "*Sans Peur*" within a Wreath of Broom, over all the label as represented in the arms of the Princess Louise, and surmounted with Her Royal Highness's Coronet. In each of the four corners the Princess Louise's Cypher and Coronet.

"Cape of Good Hope, 1806," "Roliça," "Vimiera," "Corunna," "Pyrenees," "Nivelle," "Nive," "Orthes," "Toulouse," "Peninsula," "South Africa, 1846–7, 1851–2–3," "Alma," "Balaklava," "Sevastopol," "Lucknow," "South Africa, 1879," "Modder River," "Paardeberg," "South Africa, 1899–1902."

The Great War—27 *Battalions*.—"Mons," "Le Cateau," "Retreat from Mons," "Marne, 1914, '18," "Aisne, 1914," "La Bassée, 1914," "Messines, 1914, '18," "Armentières, 1914," "Ypres, 1915, '17, '18," "Gravenstafel," "St. Julien," "Frezenberg," "Bellewaarde," "Festubert, 1915," "Loos," "Somme, 1916, '18," "Albert, 1916 '18," "Bazentin," "Delville Wood," "Pozières," "Flers-Courcelette," "Morval," "Le Transloy," "Ancre Heights," "Ancre, 1916," "Arras, 1917, '18," "Scarpe, 1917, 1918," "Arleux," "Pilckem," "Menin Road," "Polygon Wood," "Broodseinde," "Poelcappelle," "Passchendaele," "Cambrai, 1917, '18," "St. Quentin," "Bapaume, 1918," "Rosières," "Lys," "Estaires," "Hazebrouck," "Bailleul," "Kemmel," "Béthune," "Soissonnais-Ourcq," "Tardenois," "Amiens," "Hindenburg Line," "Épehy," "Canal du Nord," "St. Quentin Canal," "Beaurevoir," "Courtral," "Selle," "Sambre," "France and Flanders, 1914–18." "Italy, 1917–18." "Struma," "Doiran, 1917, '18," "Macedonia, 1915–18." "Gallipoli, 1915–16." "Rumani," "Egypt, 1916." "Gaza." "El Mughar," "Nebi Samwil," "Jaffa," "Palestine, 1917–18."

Agents—Lloyds Bank, Ltd., Cox's & King's Branch.

Regimental Journals.—

(*1st Bn.*) The Argyllshire Highlanders News, Cairo, Egypt.
(*2nd Bn.*) The Thin Red Line, Parkhurst, I. of W.

Regimental Association, 121, West Regent Street, Glasgow.

Regular and Militia Battalions.

Uniform—Scarlet. *Facings*—Yellow.

1st Bn. (91st Foot)	...	...	... *Egypt.*	3rd Bn. (Highland Borderers Mil.)	...	...	*Stirling.*
2nd „ (93rd „)	...	...	... *Parkhurst.*	4th „ (R. Renfrew Mil.)	...	...	—
Depôt	...	...	... *Stirling.*	Record Office	...	...	*Perth.*

Territorial Army Battalions.

5th/6th Bn. ...	76, *High Street, Paisley.*	8th Bn. ...	...	*Drill Hall, Queen Street, Duncon.*
7th „	*Drill Hall, Princes Street, Stirling.*	9th „ ...	...	*Hartfield House, Dumbarton.*

Allied Regiments of Canadian Militia.

Princess Louise's (Argyll & Sutherland Highlanders) of Canada		*Hamilton, Ontario.*
The Calgary Highlanders		*Calgary, Alberta.*
Colonel-in-Chief	*H.R.H. The Princess* Louise, *Duchess of* Argyll, *G.B.E., C.I., R.R.C.*	
Colonel	Wilson, Maj.-Gen. *Sir* Alexander, *K.C.B.*, ret. pay	12/1/15
Officer Commanding Depôt	Sprot, Maj. A. W. R., *D.S.O.*, A. & S.H.	28/1/24

1st and 2nd Battalions (Regular).

Lt.-Colonels (2).

Muir, G. W. (1) 29/6/23, 1/1/17
James, C. P., *D.S.O.* (2) 1/4/24, 1/1/18

Majors (8).

Sprot, A. W. R., *D.S.O.* (2) *d.* 17/7/16
Maclaine, R. G., *M.C.* (2) 22/10/17
Couper, J. R., *D.S.O.* (1) 22/10/17
Wilson, A. R. G., *D.S.O.* (2) 29/6/23, 3/6/19
Stirling, A. (*Supdt. Phys. Trng.*) 14/7/23
Lumsden, W. V., *D.S.O.*, *M.C.* (1) 7/4/24, 3/6/19
Bennett, N. C., *O.B.E.*, *M.C.* (2) 7/4/24, 1/1/18
Young, J. H., *D.S.O.*, *M.C.*, *m.e.* 1/5/24

1st and 2nd Battalions—*contd.*

Captains (14).

Clark, H. J. D., M.C., *p.s.c.* [*I*] *s.* 12/12/14
Campbell, W. G., O.B.E. [*I*] (*S.C.*) *s.c.s.* 22/1/15, *bt. maj.* 1/1/18
Connal Rowan, G. F. [*I*] (1) 1/6/15
Ritchie, A. MacD. (2) 1/10/15, *bt. maj.* 1/1/19
Greenfield, H. R. H. [*I*] *s.c.s.* 1/10/15
Campbell, C. L., M.C., *o.o.* 17/8/16
Speirs, A. G. (1) 1/10/16
Stewart, I. MacA., *O.B.E.*, *M.C.* (2) 3/6/25, 25/8/16
Campbell, H. A. (2) 23/11/16
Buchanan, E. P., *M.C.* (1) 18/12/16
Cunningham, J. C., *M.C.* (2) 18/2/17
Macintosh, L. M. (1) *d.* 18/2/17
Moir, R. G., *D.S.O.*, *M.C.* (2) *d.* 11/4/17

1st and 2nd Battalions—*contd.*

Captains—contd.

Grant, D. J., M.C., *o.o.* 11/4/17
Robertson, C. B., M.C. (1) 11/4/17
Grant, E. H., o.o. 11/4/17
Dickie, R., M.C., *s.* 28/10/17
Lothian, M. P., *M.C.* (1) 24/1/22
McCutcheon, E. J. (*Spec. Appt.*) 1/1/23
Maclean, G. F., *M.C.* (1) 14/2/23
Anderson, R. C. B., *M.C.* (2) 27/4/23
MacMillan, G. H. A., *M.C.* (2) 28/8/24
Kerr, T., M.C., *s.f.* 1/10/24
Baly, H. C. N. (1) 1/10/24
St. Clair, A. H., M.C., *t.* 1/12/24
Methuen, L. H., *O.B.E.*, *M.C.* (1) 1/12/24
Watson, J. S., *M.C.* (1) 11/1/24
Macintyre, D. H. (1) *Adjt.* 7/4/26
McAlister, R. J. F., t. 7/4/26

Subalterns (34).

Lieutenants.

Buchanan, G. B., o.o. 19/1/18
Hetherwick, C., *M.C.* (1) 12/2/18

Digitized by Google

1st and 2nd Battalions—*contd.*

Lieutenants—contd.

Hyde, R. G. (1) 16/2/18
Elliot, F. M., *M.C.* (1) 27/4/18
Carmichael, J. H. (2) 27/4/18
Minnery, J., M.C., D.C.M., M.M., *c.o.* 7/5/18
Hutton, R. L. (Mach. Gun. Sch.) 3/6/18
Todd, G. D., *M.C.* (2) 16/9/18
Agnew-Wallace, J. A., *M.C.* (2) 1/11/18
Greig, J. K. M. (2) 24/10/19
Chrystal, A. J., c.o. 4/11/19
Green-Emmott, E. G. (1) 10/11/19
Darroch, D. (1) *d.* 21/2/20
MacKellar, J. G., c.o. 21/2/20
Lawson, R. (2) 25/3/20
Wilson, A. T., l.s. 20/12/20
Duke, G. c.o. 20/12/20
Robertson, L. B., c.o. 20/12/20
Gairdner, K. D. (1) 16/7/21
Roberts, J. G. (2) *Adjt.* 17/12/21
Cockburn, J. C., t 16/7/22
Dewey, K. M. *d.* 24/12/22
Aitken, R. G. (2) *d.* 24/12/22
Slayter, E. L. P., c.o. 23/12/23
Dering, A. M. C. (2) 31/8/24
Malcolm, G. I. (1) 1/2/25
Dickson, T. C. J. (1) 9/6/25
Logan, G. J. (1) 30/8/25
Gibbon, A. W. (1) 31/1/26
Grogan, W. R. G. [*I*] (2) 31/1/26

2nd Lieutenants.

Macalpine Downie, R. (2) 27/8/24
Macpherson, E. A. F. (2) 30/8/24
Hyslop, H. J. M. (1) 30/8/24
Tod, R. J. F. (1) 29/1/25
Baker-Carr, R. M. T. (1) 29/1/25
Dewar-Durie, R. V. (2) 3/9/25
Lawrance, H. M. (2) 3/9/25

Adjutants (2).

Roberts, J. G., *lt.* (2) 1/5/25
Macintyre, D. H., *capt.*(1)1/12/25

Quarter-Masters (3).

Potter, T., *O.B.E., D.C.M.* (2) 18/3/08
lt.-col. 25/4/26
Gibb, A., *lt., d.* 15/10/21
Beattie, W. G. L., *lt.* (1) 3/3/23

3rd Battalion (Militia).

Captains.

Colquhoun, A. R. 1/1/16
⚔*Higginbotham, H. C.* 18/2/17

4th Battalion (Militia).

Hon. Colonel.

⚔*Dick, A. C. D.*, C.B., C.M.G. (*Hon. Brig.-Gen. in Army*) 2/8/08

4th Battalion (Militia)—*contd.*

Captains.

Gilmour, A. C. (*Lt. ret. pay*) 4/1/13
⚔*Nicol, R. J.*, O.B.E. 11/1/13

5th/6th (Renfrewshire) Battalion (Territorial).

76, High Street, Paisley.

Hon. Colonel.

Shaw-Stewart, Sir *Hugh*, Bt., C.B., T.D., *t.a.* 12/3/04

Lt.-Colonel.

⚔Jack, J. L., *D.S.O.* (*Hon. Brig.-Gen. ret. pay*) (*Res. of Off.*) 20/2/25

Major.

⚔Nelson-Scott, G. S. 3/7/24

Captains.

⚔Adam, J. C. 1/6/16
⚔Harvie, R., *T.D.* 1/6/17
⚔Hill, M. H. 20/9/20
⚔Harrington, P., *M.C.* 1/1/25
⚔McGill, T. 19/12/25

Lieutenants.

Ferguson, L. N. 16/3/23
Barr, P. T. 3/5/24
Macdonald, A. S. 24/6/24
Harrington, A. C. 23/5/25

2nd Lieutenants.

Morrison, D. T. 14/5/25
Caldwell, W. A. 14/9/25
Kirkwood, A. 1/10/25
Crawford, G. M. 7/3/26
Morrison, D. S. 12/5/26
Lochhead, A. W. 14/5/26

Adjutant.

⚔St. Clair, A. H., *M.C.*, Capt. A. & S.H. 25/9/23

Quarter-Master.

McQueen G. M., *lt.* 1/1/23

[Uniform—*Scarlet.* Facings—*Yellow.*]

Cadet Udit affiliated.
C. Co., 5/6 Bn. A. & S.H.

7th Battalion (Territorial)

Drill Hall, Prince's Street, Stirling.

Hon. Colonel.

Mar and Kellie, The Earl of, K.T., T.D. (*King's Body Guard for Scotland*) *t.a* 5/8/96

7th Battalion (Territorial)—*contd.*

Lt.-Colonel.

⚔Bain, A. R., *M.C., t.a.* 17/11/25

Major.

⚔Cairns, T. E., *M.C., t.a.* 17/11/25

Captains.

⚔Philp, R., *M.C.* 27/8/20
⚔Sherriff, C. B., *t.a.* 11/11/21
⚔Clark, W. S. (*attd. O.T.C.*)12/7/24
⚔Burnett, D. M. †30/4/25
Young, A. G. 1/5/25

Lieutenants.

⚔Mowbray, N. W. 1/12/24
⚔Waddell, A., *D.C.M.* 28/4/25
Riddell, A. 29/6/25
Forrest, J. 1/11/25
Mathieson, R. 23/11/25
Garie, H. E. L. 15/1/26
Waller, F. B. 18/8/26

2nd Lieutenants.

Young, R. M. 1/12/24
Shanks, T. 4/2/26

Adjutant.

Quarter-Master.

⚔Watt, A., *M.B.E., capt.* (*Lt. ret. pay*) (*Res. of Off.*) 25/6/20

[Uniform—*Scarlet.* Facings—*Yellow.*]

Cadet Unit affiliated.
1st Stirlingshire C. Bn.

8th (The Argyllshire) Battalion (Territorial).

Drill Hall, Queen Street, Dunoon.

Hon. Colonel.

Argyll, The Duke of, *t.a.* 22/7/14

Lt.-Colonel.

⚔Campbell, I. M., *T.D., t.a.* 31/3/22
lt. col. 31/3/26

Major.

⚔Clark, R. H. I. 1/2/25

Captains.

⚔Mactaggart, C., *M.C.* 15/7/20
⚔Fraser-Campbell, H. 12/8/20
⚔Macneal, T. D. F. (*Lt. Res. of Off.*) 13/12/22
⚔McLean, J. 13/12/22
⚔Knox, W., *M.C.* †9/6/26

Lieutenants.

⚔Galbraith, J. 28/9/18
⚔Campbell, G. C. 26/10/18
⚔Mathieson, J. G., *M.C.* 27/2/20
Campbell, L. M. 23/9/23
⚔Mactaggart, J. M. 14/6/25
Abercrombie, J. 15/6/25
⚔Smith, D. 16/6/25
⚔Armour, J. 1/12/25
Clark, G. F. 19/5/26
Campbell, I. D. 18/6/26

Digitized by Google

8th Battalion (Territorial)—*contd.*

2nd Lieutenants.

Shields, J. H. 20/3/25
⚔Blackstock, W. P. 30/12/25
⚔Doble, W. S. C. 21/4/26

Adjutant.

Cockburn, J. C., Lt. A. & S. H. (*temp. capt. T.A* 17/3/26) 17/3/26

Quarter-Master.

⚔Lockie, A., *M.B.E., T.D., maj.* 2/6/11

[Uniform—*Scarlet.* Facings—*Yellow.*]

Cadet Units affiliated.
Dunoon Grammar School C. Corps.
Campbeltown Grammar School C. Corps.
Oban High School C. Corps.

9th Battalion (Territorial).

Dumbarton Castle, Dumbarton.

Hon. Colonel.

⚔*Colquhoun,* Sir *Iain,* Bt., D.S.O. (*Lt. Col. Res. of Off.*) *t.a.* 20/2/26

Lt.-Colonel.

⚔Stirling, *Sir* George M. H., *Bt., C.B.E., D.S.O.* (*Col. ret. pay*) *t.a.* 5/6/24

Major.

⚔Kirsop, P. A., *M.C., t.a.* 31/7/20

Captains.

Duncan, A. M. 15/8/20
⚔Gibson, T. S., *M.C.* 7/1/24
⚔MacBryde, A., *M.C.* 24/7/21
⚔Stewart, A. 19/6/23
⚔Lewis, W. D. 1/6/26

Lieutenants.

Roxburgh, T. 5/6/24
⚔Gilchrist, A. I. M. 5/6/24
Maclay, E. D. 1/3/25
Coutts, W. L. 1/7/25
Hamilton, J. W. 7/3/26
Davie, W. 23/4/26

2nd Lieutenants.

Macfadyen, J. L. 1/2/25
MacLennan, N. McK. 18/3/25
McLennan, A. N. 18/3/25

Adjutant.

⚔McAlister, R. J. F., Capt., A. & S.H. 16/3/25

Quarter-Master.

Brown, John, *lt.* 10/1/22

[Uniform—*Scarlet.* Facings—*Yellow.*]

Supplementary Reserve.

Category B.

Lieutenant.

⚔Dewar-Brown, W. 21/12/24

2nd Lieutenant.

⚔Murray, A. 1/5/26

Digitized by Google

THE RIFLE BRIGADE (PRINCE CONSORT'S OWN).

Rifle Depôt ... ... Winchester.

"Copenhagen," "Monte Video," "Rolica," "Vimiera," "Corunna," "Busaco," "Barrosa," "Fuentes d'Onor," "Ciudad Rodrigo," "Badajoz," "Salamanca," "Vittoria," "Pyrenees," "Nivelle," "Nive," "Orthes," "Toulouse," "Peninsula," "Waterloo," "South Africa, 1846–7, 1851–2–3," "Alma," "Inkerman," "Sevastopol," "Lucknow," "Ashantee, 1873–4," "Ali Masjid," "Afghanistan, 1878–9," "Burma, 1885–87," "Khartoum," "Defence of Ladysmith," "Relief of Ladysmith," "South Africa, 1899–1902."

The Great War—21 *Battalions*.—"Le Cateau," "Retreat from Mons," "Marne, 1914," "Aisne, 1914, '18," "Armentières, 1914," "Neuve Chapelle," "Ypres, 1915, '17," "Gravenstafel," "St. Julien," "Frezenberg," "Bellewaarde," "Aubers," "Hooge, 1915," "Somme, 1916, '18," "Albert, 1916, '18," "Bazentin," "Delville Wood," "Guillemont," "Flers-Courcelette," "Morval," "Le Transloy," "Ancre Heights," "Ancre, 1916, '18," "Arras, 1917, '18," "Vimy, 1917," "Scarpe, 1917, '18," "Arleux," "Messines, 1917," "Pilckem," "Langemarck, 1917," "Menin Road," "Polygon Wood," "Broodseinde," "Poelcappelle," "Passchendaele," "Cambrai, 1917, '18," "St. Quentin," "Rosières," "Avre," "Villers Bretonneux," "Lys," "Hazebrouck," "Béthune," "Drocourt-Quéant," "Hindenburg Line," "Havrincourt," "Canal du Nord," "Selle," "Valenciennes," "Sambre," "France and Flanders, 1914–18." "Macedonia, 1915–18."

Agents—Lloyds Bank, Ltd., Cox's & King's Branch.

Regimental Journal—"The Rifle Brigade Chronicle," 71, Eccleston Square, London, S.W.1.

Regimental Association—Riflemen's Aid Society, 71, Eccleston Square, London, S.W.1.

Regular and Militia Battalions.

Uniform—Green. *Facings*—Black.

1st Bn. (Rifle Brigade) *Peshawar (for Landi Kotal).*
2nd „ „ „ *Aldershot (for Colchester).*
5th Bn. (Q.O. R. Tower Hamlets Mil.) *Winchester.*
6th „ (K.O. Tower Hamlets Mil.) ... *Winchester.*

Depôt and Record Office ... ... *Winchester.*

Allied Regiment of Canadian Militia (Permanent Force).

Princess Patricia's Canadian Light Infantry ... ... *Winnipeg, Man.*

Allied Regiments of Canadian Militia.

The Winnipeg Rifles ... ... *Winnipeg, Man.*
1st British Columbia Regiment (Duke of Connaught's Own) ... ... *Vancouver, British Columbia.*

Allied Battalion of Australian Infantry.

Melbourne University Rifles ... ... *Melbourne University.*

Allied Regiment of Union of South Africa Defence Forces.

1st Infantry (Durban Light Infantry).

Colonel-in-Chief.

Field-Marshal *H.R.H. The Duke of* Connaught and Strathearn, *K.G., K.T., K.P., G.C.B., G.C.S.I., G.C.M.G., G.C.I.E., G.C.V.O., G.B.E., V.D.*, Col. Gren. G'ds. and R.A.S.C., Col.-in-Chief H.L.I. and R.A.M.C., *Personal A.D.C. to the King* ... 29/5/80

Colonels Commandant.

Wilson, Lt.-Gen. *Sir* Henry F. M., *K.C.B., K.C.M.G.*, ret. pay [R] 2nd Bn. 17/6/21
Couper, Maj.-Gen. *Sir* Victor A., *K.C.B.*, ret. pay 17/6/21
FC Congreve, Gen. *Sir* Walter N., *K.C.B., M.V.O.*, C.B.C., *s.* ... ... 1st Bn. 17/6/21

Officer Commanding Rifle Depôt ... Majendie, Col. B. J., *C.M.G., D.S.O.* 15/11/14

1st and 2nd Battalions (Regular).

Lt.-Colonels (2).

Buxton, J. L., *C.M.G., D.S.O.* (*S.C.*) (2) 3/6/23
1/1/18
Powell, E. B., *D.S.O., p.s.c.* (1) 15/6/23

Majors (8).

Burnell-Nugent, F. H., *D.S.O., O.B.E.* (1) *s.* 1/9/15
bt. lt.-col. 3/6/16
Wilson, H. M., *D.S.O., p.s.c.* (2) 1/9/15
bt. lt.-col. 1/1/19
Follett, R. S., *D.S.O., p.s.c.* (1) 1/9/15
bt. lt.-col. 3/6/19
Crosbie, J. P. G., *D.S.O.* (2) *d.* 18/5/16
bt. lt.-col. 3/6/19
Tod, A. A. (2) 18/5/16
Bernard, D. J. C. K., *C.M.G., D.S.O., p.s.c., s.* 22/10/17
bt. col. 1/1/23
Downes, O. C., *D.S.O., M.C.* (*S.C.*) (2) 22/10/17
Moore-Gwyn, H. G., *D.S.O., M.C.* (*s.c.*) *s.* 1/10/24

1st and 2nd Battalions—*contd.*

Captains (14).

Allwyn, The Lord, D.S.O., M.C., *p.s.c., s.* 5/8/14
bt. maj. 3/6/18
Eastwood, T. R., D.S.O., M.C., *p.s.c., s.* 30/12/14
bt. maj. 1/1/18
Collins, R. L. H., t. 27/2/15
Bridgeman, R. O. (2) 15/2/17
27/2/15
bt. maj. 3/6/19
Reeve, J. T. W., D.S.O., *p.s.c., s.* 15/3/15
Campbell, H. F. [2] 16/3/15
bt. maj. 1/1/19
Alston, W. H. S., M.C., *p.s.c., s.* 30/4/15
bt. maj. 3/6/19
Prideaux-Brune, D. E., *D.S.O.* (1) 10/5/15
bt. maj. 3/6/16
Williams, E. S. B. (*s.c.*) *s.c.s.* 15/6/15
Stopford, M. G. N., M.C., *p.s.c., s.* 5/7/15
Graham, O. B., *D.S.O.* (1) 15/9/15
Hodson, *Sir* Edmond A., *Bt., D.S.O.* (1) 23/7/16
Baird, R. D., *M.C.* (1) *d.* 1/1/17
Hoskyns, C. B. A. (2) 1/1/17
Massy-Beresford, T. H., M.C., *s.c.s.* 11/2/17

1st and 2nd Battalions—*contd.*

Captains—contd.

Fairfax-Ross, T., *M.C.* (2) 11/2/17
Douglas, A. S. G., O.B.E., *c.o.* 16/3/17
Birkbeck, R. I. V., *M.C.* (2) 23/3/17
Hubble, H., *M.C.* (2) *d.* 31/7/17
Norcott, H. B. (2) 22/8/17
Edwardes, R. (1) 9/3/21
Bosvile, T. J. B., *M.C.* (1) 24/3/21
Hill, F. T., s. 1/4/21
Bridgeman, R. C., M.C. (2) *Adjt.* 1/4/21
Davison, J. A., M.C. [2] 14/5/21
14/5 21
Warren, C. P., *M.C.* (1) 22/6/21
Cave, F. O., *M.C.* (1) 28/9/21
Knollys, V. C. (1) 11/2/22
Fulford, F. E. A. (2) 1/10/24

Subalterns (34).

Lieutenants.

Harvey, N. R. (2) 1/7/17
Guthrie, D. N. (2) 1/7/17
Renton, J. M. L., M.B.E., c.o. 7/10/17
Coghill, H., (1) (d) 16/2/18
Carlile, W. J., M.C., M.M., *t.* 4/7/18
Fry, E. W. L. (1) 22/2/19
Brierley, H., M.C., *t.* 25/2/19

Digitized by Google

1st and 2nd Battalions—*contd.*

Lieutenants—contd.

Allan, A. W. (2) 21/6/19
Gordon-Duff, J. B., s. 21/6/19
Fyers, FitzR. H. [2] 21/6/19
Garnett, J. C. (2) 21/6/19
Blockley, N. R., c.o. 12/9/19
Macgeorge, R. A. (1) 24/10/19
Knowles, C., c.s. 24/10/19
Cosby, E. A. S. [*I*] (2) 24/10/19
Newton, J. G. (1) 21/2/20
Curtis, W. P. S. (1) 21/2/20
des Graz, E. P. A. (2) 21/2/20
Gwynne, D. R. H. (1) 21/2/20
Taylor, J. A., M.C. (1) *Adjt.* 29/2/20
Turner, V. B. (1) *d.* 20/12/20
Shepherd-Cross, T. R., c.o. 20/12/20
Poole, R. D. D. (2) 20/12/20
Hunt, G. H. (1) [2] 20/12/20
Brooksbank, W. E. C. (2) 20/12/20
Rogers, W. E., c.o. 20/12/20
Starkey, W. R., *d.* 16/7/21
Rathbone, L. M. B., c.o. 16/7/21
Hopkinson, H. S. P. (2) 16/7/21
Hamilton-Russell, A. G. L. (2) 16/7/21
Rushbrooke, J. C. S. (2) 16/7/21
Troyte-Bullock, G. V. (2) *s.* 16/7/21
King-Salter, E. J. C. (2) 17/12/21
Clarke, E. N. (2) *d.* 17/12/21
Lytton-Milbanke, Hon. *N. A. S., c.o.* 17/12/21
McGaw, A. J. T. (1) 17/12/21
Holroyd, C. I. P. (2) 17/12/21
Gore, A. C. (2) 17/12/21
Purdon, D. J. (2) 16/7/22
Hicks, K. B. (1) 16/7/22
Perceval-Maxwell, E. N., c.o. 16/7/22

1st and 2nd Battalions—*contd.*

Lieutenants—contd.

Brush, E. J. A. H. (1) 16/7/22
Buckley, E. G., c.o. 14/7/23
Tothill, F. C. D. (1) 14/7/23
Festing, F. W., s. 23/12/23
Treneer-Michell, E. D. (1) 23/12/23
Richardson, F. D. (1) 31/8/24
Paley, A. G. V. [2] 1/2/25
Tryon, R. G. L. [2] 1/2/25
Congreve, A. C. J., s. 30/8/25

2nd Lieutenants.

Thornton, F. L. (1) [2] 3/9/25
Stephens, F. (1) [2] 3/9/25

Adjutants (2).

Bridgeman, R. C., *M.C., capt.* (2) 5/4/24
Taylor, J. A., *M.C., lt.* (1) 8/7/25

Quarter-Masters (3).

Godden, F. P., *lt., d.* 26/1/25
Sandy, A., *M.C., D.C.M., lt.* (2) 30/5/25
Cooper, W. B., *lt.* (1) 28/6/26

5th Battalion (Militia).

Hon. Colonel.

⚔*Lyttelton*, Gen. Rt. Hon. Sir *Neville G.*, G.C.B., G.C.V.O., ret. pay [R] 11/8/14

5th Battalion (Militia)—*contd.*

Lt.-Colonel.

⚔de la Chapelle, X. R. A. (*Hon. Capt. in Army*) 30/6/18

Major.

⚔Blacker, F. St. J., *D.S.O.* 30/4/18

Captains.

⚔Parkyn, H. G., *O.B.E.* 1/1/08
bt. maj. 1/1/19
⚔*Lascelles*, Hon. *E. C.*, D.S.O., M.C. 29/12/14
bt. maj. 1/1/19
⚔Campbell, G. V., *M.C.* 23/7/15

6th Battalion (Militia).

Captains.

⚔*Skeggs, R. O.*, M.C. 1/1/17
⚔*Townshend, F. C.* 1/1/17

THE ROYAL IRISH REGIMENT.

18th Foot.

[*Disbanded* 31 *July*, 1922.]

The Harp and Crown. In each of the four corners Escocheon of the Arms of Nassau.
"*Virtutis Namurcensis Praemium.*" The Sphinx, superscribed "Egypt." The Dragon, superscribed "China."

"Namur, 1695," "Blenheim," "Ramillies," "Oudenarde," "Malplaquet," "Pegu," "Sevastopol," "New Zealand," "Afghanistan, 1879–80," "Tel-el-Kebir," "Egypt, 1882," "Nile, 1884–85," "South Africa, 1900–02."

The Great War—9 *Battalions.*—**"Mons," "Le Cateau,"** "Retreat from Mons," **"Marne, 1914,"** "Aisne, 1914," "La Bassée, 1914," **"Ypres, 1915, '17, '18,"** "Gravenstafel," "St. Julien," "Frezenberg," "Bellewaarde," **"Somme, 1916, '18,"** "Albert, 1916, '18," "Bazentin," "Delville Wood," "Guillemont," "Ginchy," **"Messines, 1917,"** "Pilckem," "Langemarck, 1917," "St. Quentin," "Rosières," "Arras, 1918," "Drocourt-Quéant," **"Hindenburg Line,"** "Canal du Nord," "St. Quentin Canal," **"Beaurevoir,"** "Cambrai, 1918," "Courtrai," "France and Flanders, 1914–18," **"Struma,"** "Macedonia, 1915–17." **"Suvla,"** "Landing at Suvla," "Gallipoli, 1915." **"Gaza,"** "Jerusalem," "Tell 'Asur," "Megiddo," "Nablus," "Palestine, 1917–18."

Digitized by Google

THE CONNAUGHT RANGERS.

88th Foot. 94th Foot.

[*Disbanded* 31 *July* 1922.]

The Harp and Crown, with the motto "*Quis separabit.*" The Elephant. The Sphinx, superscribed "Egypt."

"**Seringapatam,**" "**Talavera,**" "**Busaco,**" "**Fuentes d'Onor,**" "**Ciudad Rodrigo,**" "**Badajoz,**" "**Salamanca,**" "**Vittoria,**" "**Pyrenees,**" "**Nivelle,**" "**Orthes,**" "**Toulouse,**" "**Peninsula,**" "**Alma,**" "**Inkerman,**" "**Sevastopol,**" "**Central India,**" "**South Africa, 1877–8–9,**" "**Relief of Ladysmith,**" "**South Africa, 1899–1902.**"

The Great War—6 *Battalions.*—"**Mons,**" "Retreat from Mons," "Marne, 1914," "**Aisne, 1914,**" "**Messines, 1914, '17,**" "Armentières, 1914," "**Ypres, 1914, '15, '17,**" "Langemarck, 1914, '17," "Gheluvelt," "Nonne Bosschen," "Festubert, 1914," "Givenchy, 1914," "Neuve Chapelle," "St. Julien," "Aubers," "Somme, 1916, '18," "**Guillemont,**" "Ginchy," "St. Quentin," "Bapaume, 1918," "Rosières," "Hindenburg Line," "**Cambrai, 1918,**" "Selle," "France and Flanders, 1914–18." "**Kosturino,**" "Struma," "Macedonia, 1915–17." "Suvla," "Sari Bair," "**Scimitar Hill,**" "Gallipoli, 1915." "Gaza," "**Jerusalem,**" "Tell 'Asur," "**Megiddo,**" "Sharon," "Palestine, 1917–18." "Tigris, 1916," "**Kut al Amara, 1917,**" "Baghdad," "Mesopotamia, 1916–18."

Regimental Journal—"The Ranger," Fyfield Lodge, Fyfield Road, Oxford.

Regimental Association.—Fyfield Lodge, Fyfield Road, Oxford.

THE PRINCE OF WALES'S LEINSTER REGIMENT (ROYAL CANADIANS).

100th Foot. 109th Foot.

[*Disbanded* 31 *July* 1922.]

The Plume of the Prince of Wales. In each of the four corners a Maple Leaf.

"**Niagara,**" "**Central India,**" "**South Africa, 1900–02.**"

The Great War—7 *Battalions.*—"**Aisne, 1914,**" "Armentières, 1914," "**Ypres, 1915, '17, '18,**" "Gravenstafel," "St. Julien," "Frezenberg," "**Somme, 1916, '18,**" "Delville Wood," "**Guillemont,**" "Ginchy," "Arras, 1917," "**Vimy, 1917,**" "**Messines, 1917,**" "Pilckem," "Langemarck, 1917," "**St. Quentin,**" "Bapaume, 1918," "Rosières," "Courtrai," "France and Flanders, 1914–18." "Kosturino," "Struma," "**Macedonia, 1915–17.**" "Suvla," "Sari Bair," "**Gallipoli, 1915.**" "Gaza," "**Jerusalem,**" "Tell 'Asur," "**Megiddo,**" "Nablus," "Palestine, 1917–18."

THE ROYAL MUNSTER FUSILIERS.

101st Foot. 104th Foot.

[*Disbanded* 31 *July* 1922.]

A Shamrock. The Royal Tiger.

"**Plassey,**" "**Condore,**" "**Masulipatam,**" "**Badara,**" "**Buxar,**" "**Rohilcund, 1774,**" "**Sholinghur,**" "**Carnatic,**" "**Rohilcund, 1794,**" "**Guzerat,**" "**Deig,**" "**Bhurtpore,**" "**Ghuznee, 1839,**" "**Afghanistan, 1839,**" "**Ferozeshah,**" "**Sobraon,**" "**Chillianwallah,**" "**Goojerat,**" "**Punjaub,**" "**Pegu,**" "**Delhi, 1857**" "**Lucknow,**" "**Burma, 1885–87,**" "**South Africa, 1899–1902.**"

The Great War—11 *Battalions.*—"**Retreat from Mons,**" "Marne, 1914," "Aisne, 1914," "**Ypres, 1914, '17,**" "Langemarck, 1914, '17," "Gheluvelt," "Nonne Bosschen," "Givenchy, 1914," "**Aubers,**" "Loos," "Somme, 1916, '18," "Albert, 1916," "Bazentin," "Pozières," "**Guillemont,**" "Ginchy," "Flers-Courcelette," "Morval," "Messines, 1917," "Passchendaele," "**St. Quentin,**" "Bapaume, 1918," "Rosières," "Avre," "Arras, 1918," "Scarpe, 1918," "**Drocourt-Quéant,**" "Hindenburg Line," "Canal du Nord," "St. Quentin Canal," "Beaurevoir," "Cambral, 1918," "**Selle,**" "Sambre," "France and Flanders, 1914–18." "Italy, 1917–18." "Kosturino," "Struma," "Macedonia, 1915–17." "Helles," "**Landing at Helles,**" "Krithia," "Suvla," "**Landing at Suvla,**" "Scimitar Hill," "Gallipoli, 1915–16." "Egypt, 1916." "Gaza," "**Jerusalem,**" "Tell 'Asur," "Palestine, 1917–18."

THE ROYAL DUBLIN FUSILIERS.

102nd Foot. 103rd Foot.

[*Disbanded* 31 *July* 1922.]

The Royal Tiger, superscribed "Plassey," "Buxar," and with motto "*Spectamur Agendo*" underneath. The Elephant, superscribed, "Carnatic," "Mysore."

"**Arcot,**" "**Condore,**" "**Wandiwash,**" "**Pondicherry,**" "**Guzerat,**" "**Sholinghur,**" "**Nundy Droog,**" "**Amboyna,**" "**Ternate,**" "**Banda,**" "**Seringapatam,**" "**Kirkee,**" "**Maheidpoor,**" "**Beni Boo Alli,**" "**Ava,**" "**Aden,**" "**Meeitan,**" "**Goojerat,**" "**Punjaub,**" "**Pegu,**" "**Lucknow,**" "**Relief of Ladysmith,**" "**South Africa, 1899–1902.**"

The Great War—11 *Battalions.*—"Le Cateau," "**Retreat from Mons,**" "**Marne, 1914,**" "Aisne, 1914," "Armentières, 1914," "**Ypres, 1915, '17, '18,**" "St. Julien," "Frezenberg," "Bellewaarde," "**Somme, 1916, '18,**" "Albert, 1916," "Guillemont," "Ginchy," "Le Transloy," "Ancre, 1916," "Arras, 1917," "Scarpe, 1917," "Arleux," "Messines, 1917," "Langemarck, 1917," "Polygon Wood," "**Cambrai, 1917, '18,**" "St. Quentin," "Bapaume, 1918," "Rosières," "Avre," "**Hindenburg Line,**" "St. Quentin Canal," "Beaurevoir," "Courtrai," "**Selle,**" "Sambre," "France and Flanders, 1914–18." "Kosturino," "Struma," "**Macedonia, 1915-17.**" "Helles," "Landing at Helles," "Krithia," "Suvla," "Sari Bair," "Landing at Suvla," "Scimitar Hill," "**Gallipoli, 1915-16.**" "Egypt, 1916." "Gaza," "Jerusalem," "Tell 'Asur," "**Palestine, 1917-18.**"

Digitized by Google

ROYAL TANK CORPS.

A tank encircled by a wreath of laurel and surmounted by the Imperial Crown.

"Fear naught."

Agents—Messrs. Glyn, Mills & Co., Holt's Branch.

Regimental Journal—The Tank Corps Journal, Bovington Camp, Wool, Dorset.
Regimental Association—Royal Tank Corps Association, Bovington Camp, Wool, Dorset.

Officer in charge of Records ... Wood, Col. C. M. A., *C.M.G., D.S.O., p.s.c.* (*temp.*) ... 12/3/23
The Barracks Barnet, Herts.

Assistant Officer ... McClellan, Lt.-Col. H. T., ret. pay 1/11/20

Stations of Battalions, &c.

Headquarters Royal Tank Corps Centre ... ... Wool.
Depôt ... ... Wool.
2nd Bn. ... ... Farnborough.
3rd Bn. ... ... Lydd.
4th Bn. ... ... Catterick.
5th Bn. ... Perham Down.
1 Section, 12th Armoured Car Co.... ... ... Rhine.

1st Armoured Car Co. ... Quetta.
2nd Armoured Car Co. Bangalore.
3rd Armoured Car Co. ... Cairo.
5th Armoured Car Co. Scarborough.
6th Armoured Car Co. Peshawar.

7th Armoured Car Co. ... Lahore.
8th Armoured Car Co. ... Kirkee.
9th Armoured Car Co. Cawnpore.
10th Armoured Car Co. ... Delhi.
11th Armoured Car Co. ... Ranani.
12th Armoured Car Co. (less 1 Section) ... Belfast (for Bovington).

Central Schools; Headquarters, Tank Driving and Maintenance School .. .. Wool.
Tank Gunnery School ... ... Lulworth.
Royal Tank Corps School, India ... ... Ahmednagar.
Northern Group Headquarters, India ... ... Rawal Pindi.
Southern Group Headquarters, India ... ... Poona.

NOTE.—A number in elliptical brackets after an officer's name, e.g. (3), *indicates the Battalion, and a number in square brackets, e.g.* [3], *indicates the Armoured Car Co. with which the officer is serving. Square brackets only indicate posting to an A.C.C. in India; units to which allotted will be included in due course.*

Colonel-in-Chief ... ... THE KING.

Colonel Commandant.

Capper, Maj.-Gen. *Sir* John E., *K.C.B., K.C.V.O.*, ret. pay (*Res. of Off.*) 12/9/23

Lt.-Colonels (7).

Shannon, W. J., *C.M.G., D.S.O.* (3) 6/6/23
Burges-Short, H. G. R., *D.S.O.* (4) 6/6/23
Cary-Barnard, C. D. V., *C.M.G., D.S.O.* (2) 6/6/23
1/1/18
Stone, N. H. (5) 11/10/23
Dundas, J. C., *D.S.O., p.s.c., g., N. Group, India.* 17/11/25
1/1/19
Carlton, H. D., *D.S.O., d.* 17/11/25
3/6/19
Graham, R. C. D., *D.S.O., S. Group, India*, attd. (5) 1/3/26

Majors (30).

Pile, F. A., D.S.O., M.C., *p.s.c. s.* 26/8/16
bt. lt.-col. 3/6/19
Festing, M. C., D.S.O., *p.s.c.* (*Tank Dvpg. and Mntce. Sch.*) 7/1/17
bt. lt.-col. 31/12/22
Hulton, J. M., *C.B.E., D.S.O.* [1] *d.* 18/1/17
bt. lt.-col. 1/1/23

Majors—contd.

Crozier, H. C., *M.C.* [1] 18/1/17
Bolton, C. A., *C.B.E., p.s.c.* [8] 29/1/17
bt. lt.-col. 1/1/19
Eardley-Wilmot, H., *O.B.E.* (3) 15/3/17
1/1/16
Apletre, R. C., *M.C.* (2) 1/5/17
Carter, E. J. [3] 1/7/17
bt. lt.-col. 1/1/19
Hope, J. F. R., *C.B.E., D.S.O.* [2] 22/10/17
bt. lt.-col. 1/1/19
Studd, M. A., D.S.O., M.C., *p.s.c., s.* 2/12/17
Kerans, E. T. J., *D.S.O.* [12] 28/1/18
3/6/16
Kemp-Welch, M., *D.S.O., M.C., p.s.c.* [9] 9/11/21
bt. lt.-col. 10/11/21
Hobart, P. C. S., D.S.O., O.B.E., M.C., *p.s.c. s.* 24/9/22
bt. lt.-col. 24/5/22
Caldecott, A. H., *D.S.O.* [5] 8/8/23
3/6/17
Rolls, S. P. A., D.S.O., M.C., *p.s.c., s.* 8/8/23
24/6/22
Sotham, E. G., *M.C.* (5) 17/11/25
1/8/23
Richardson, A. W. C., D.S.O., *p.s.c. s.* 8/8/23
1/1/18

Majors—contd.

Penn-Gaskell, W., *d.* 8/8/23
Cradock-Hartopp, L. M. (*s.c.*) (4) 8/8/23
Furber, C. T., *D.S.O.* (3) 8/8/23
3/6/19
Dakeyne, H. W., *D.S.O.*, (5) 8/8/23
bt. lt.-col. 9/8/23
Forestier-Walker, E. A. (*R. Tank Corps Sch. India*) *s.* 8/8/23
Tilly, J. C., *D.S.O., M.C.* 3) 8/8/23
Broome, R. H., *D.S.O., M.C.* [11] 8/8/23
3/6/17
Evans, H. L., *M.C. d.* 8/8/23
Sutton, W. M., D.S.O., M.C. (*S.C.*) *s.* 8/8/23
bt. lt.-col. 1/1/21
Costin-Nian, C. B., M.C., *p.s.c., s.* 8/8/23
Reeves, P. J., *O.B.E.* [6] 8/8/23
Rosser, G. A. (2) 8/8/23
Paterson, A. G., D.S.O., M.C., *p.s.c., s.* 8/8/23
3/6/19
Clifton, A. J., *O.B.E.* (3) 8/8/23
3/6/19
Harrison, M. C. C., *D.S.O., M.C.* (4) 28/11/23
3/6/19
Grove, J. R. W. (4) 7/4/24
3/6/19
Gambier-Parry, M. D., M.C., *p.s.c., s.* 7/4/24
3/6/17
Howard, W. J. H., *D.S.O.* (2) 7/4/24
Caunter, J. A. L., M.C., *p.s.c., s.* 25/8/24
3/6/19

Digitized by Google

Majors—contd.

Paget, L. B., *M.C.* [7] 16/3/25
Darwell, T. H., O.B.E., M.C. (*Tank Gunn. Sch.*) 18/3/25
Murray, T. D., *D.S.O.*, *M.C.* (5) 18/4/25
Clements, G. S. (4) 5/9/25
Dean, H. H., *p.s.c.*, *s.* 1/10/25
Pratt, D. H., D.S.O., M.C., *p.s.c.* [*l*] *s.* 1/10/25
Ingham, J. P. M., D.S.O., *s.f.* 1/10/25
Stewart, K. E. S., *M.C.* [10] 1/10/25
Morrogh, W. F., *D.S.O.*, *M.C.* (2) 13/10/25
Gartside, L., *D.S.O.* (4) 11/6/26
3/6/19

Captains (66).

Woodgate, A. B., *D.S.O.*, *M.C.* [11] 2/10/15
Harvey, H. J., *M.C.* (4) 25/1/16
Pope, V. V., D.S.O., M.C., *p.s.c.*, *s.* 24/3/16
bt. maj. 1/1/18
Hutchinson, C., *M.C.* [3] 24/4/16
Barry, A. G., D.S.O., M.C., *p.s.c.*, *s.* 7/5/16
Shipster, G. C., M.C., *s.a.c.*, *s.* 1/7/16
Simpson, G., *O.B.E.*, *d.* 1/10/16
bt. maj. 3/6/19
Kendrick, E. H., *D.S.O.* (4) 15/10/16
bt. maj. 3/6/17
Drake-Brockman, G. P. L., *D.S.O.*, *M.C.* (*s.c.*) (5) 1/1/17
Gray, W. E., *D.S.O.*, *M.C.* (3) 1/1/17
Kenchington, A. G., M.C. [*l*] *p.s.c.*, *s.* 11/1/17
bt. maj. 3/6/19
King, G. R. (*Tank Drvg. & Mntce. Sch.*) 15/1/17
Spencer, F. A., M.C. (*Tank Drvg. & Mntce. Sch.*) 3/2/17
Roberts, H. G. V., *M.C.* [2] 8/2/17
Molesworth, W.E., *M.C.*(5) 7/4/17
Gillett, N. C. (5) 20/4/17
Nasmith, R., D.S.O., M.C. (*H.Q. Cent. Schs.*) 26/7/17
bt. maj. 11/11/19
Davies, P. H., M.C. (4) *Adjt.* 3/11/17
MacWatt, S. L., D.S.O., M.C., *p.f.* (*Tank Gunn. Sch.*). 3/11/17
Blowey, H. F. T., *O.B.E.* 3/11/17
Barry, R. J. [1] 3/11/17
Green, C. H., *M.C.* [9] 2/12/17
Tucker, F., *M.C.* [6] 25/10/18
Campbell, R., D.S.O., *t.* 25/10/18
Hotblack, F. E., *D.S.O.*, *M.C.*, *p.s.c.* (2) 25/10/18
bt. maj. 31/12/24
Gross, R. M. W., *s.* 4/1/19
Rimington, R. G. W. (*Tank Drvg. & Mntce. Sch.*) 23/12/19
Bloomer, B. (*Tank Gunn. Sch.*) 1/7/20
Kay, A. G. (*Tank Drvg. & Mntce. Sch.*) 1/7/20
Lawden, G. T., *M.C.* [12] 22/7/20
Gatehouse, A. H., M.C., *m.c.* 3/8/20
Hobbs, E. J., *M.C.* [2] 12/8/20
McGoun, A. (3) 28/11/20
Heyland, H. M., D.S.O. (*Tank Drvg. & Mntce. Sch.*) 1/1/21
MacLeod, D. J., *a.c.* 1/1/21
Leeward, E. F. (5) *Adjt.* 1/1/21
Cameron, A. G., *M.C.* [8] 1/1/21

Captains—contd.

Scrutton, J. A., *M.C.* [10] 1/1/21
Watkins, H. R. B. [11] 1/1/21
Stevenson, G. [3] 25/1/21
Joyce, A., *M.C.* (5) 11/2/21
Costobadie, H. C., *M.C.* (3) 9/3/21
Harrison, F. H. A. (5) 1/4/21
Mahoney, J., M.B.E. (*R. Tank Corps Sch. India*) 4/4/21
Farrington, J. R. [*l*] [1] *s.c.s.* 23/5/21
Thrupp, C. G. D. [8] 25/6/21
Corbishley, W. J. (2) 12/11/21
Thurgood, H. C. C. [6] 25/11/21
Keller, R. C. (*Tank Gunn. Sch.*) 26/11/21
Stanley, A. C. W. U., *M.C.* (5) 25/1/22
Custance, E. C. N. [9] 1/2/22
Murray, R. V., *M.C.* [5] 1/2/22
Bethell, C. A. (2) 1/1/23
Windrum, C. H., *a.c.* 1/1/23
Willison, A. C., *D.S.O.*, *M.C.*, *d.* 1/1/23
Sheppard, E. W., O.B.E., M.C., *s.c.s.* 1/1/23
Price, T. R., *D.S.O.*, *M.C.* (3) 1/1/23
Emslie, J. W. [6] 17/1/23
Lawson, D. V. (2) 26/2/25
Quin-Smith, G. W. (2) 14/3/23
O'Carroll, W. C. L. (*R. Tank Corps Sch. India*) 28/4/23
Fitzmaurice, J. G., M.C. (2) *Adjt.* 8/9/23
Weber, C. F., *M.B.E.*, *M.C.* (2) 8/9/23
Bradshaw, H. M. E., M.C., *t.* 8/9/23
Titchener, R. R. S., M.C. (*Tank Gunn. Sch.*) 8/9/23
Smith, E. A., M.C., *s.* 8/9/23
Lewis, R. G., *s.c.s.* 13/12/23
Fernie, J. S. [2] 13/12/23
Taylor, D. E. D., *M.C.* [12] (*Rhine*) 13/12/23
Sargeaunt, W. T. (2) 13/12/23
Wells, A. H. (*Tank Gunn. Sch.*) 13/12/23
Syme, D. A. [7] 13/12/23
Harcourt, A. C., *D.S.O.*, *M.C.*, *d.* 7/4/24
Dillon, N. M., *M.C.* [7] 7/4/24
Williamson, U. A. F., *attd.* (2) 7/4/24
Harland, L. S., *M.C.* [11] 7/4/24
Smith, H. F. [7] 7/4/24
Holford-Walker, B. A. [10] 7/4/24
Burns, H. J. (*Tank Gunn. Sch.*) 7/4/24
Drew, H. D., *M.C.* [3] 25/8/24
Harrison, W., *M.C.* [10] 1/8/25
Black, D. V., M.C. (*N. Group, India*) *Adjt.* 5/9/25
Jerram, R. M., M.C. (*Tank Drvg. & Mntce. Sch.*) 30/9/25
O'Connor, E. J. [1] 30/9/25
Groves, H. B. M., M.C. (*S. Group, India*) *Adjt.* 1/10/25
Hall, A. E. P. [9] 1/10/25
Edsell, E. V. [5] 1/11/25
Traill, A. O'B., *O.B.E.* (4) 2/11/25
Pedder, G. R., *t.* 2/11/25
Brown, H. M. (3) 2/11/25
Garrett, H. F. B., M.C. (*Tank Drvg. & Mntce. Sch.*) 11/4/26
Millar, R. MacG., M.C., *t.* 11/4/26
Nicolls, J. E. H., *M.C.*, *a.c.* 11/4/26
Mahony, N. E. B. C. [1] 16/4/26
Whitsitt, A. F. [9] 26/5/26
Minchin, R. P. (2) 1/6/26
Runciman, J. G. [3] 2/6/26

Subalterns (170).

Lieutenants.

Jones, P. H. (*Tank Exptl. Estabt.*) 1/7/17
Dawson, W. C. P., *M.B.E.* [5] 1/7/17
Briggs, R. (5) 1/7/17
Akerman, J. P., *M.C.* [2] 1/7/17
Johnson, J. M. (*R. Tank Corps Sch. India*) 1/7/17
Busk, E. W., M.C., *s.* 1/7/17
Munt, E., *M.C.* [7] 1/7/17
Ranson, A. M., *M.C.* [3] 22/7/17
Steeksma, E. [*l*] [7] 1/8/17
Broomfield, A. A., *M.C.* [1] 14/8/17
Elliott, A. W., *M.C.* [1] 6/10/17
Ivor-Moore, T., M.C. (3) *Adjt.* 7/10/17
Couper, F. K. (4) 7/10/17
Campbell-Johnston, C. B. C. (5) 10/11/17
Masterson, W., O.B.E., *t.* 3/12/17
Appleton, I. S. (3) 12/12/17
King, S. J., M.C., *t.* 20/12/17
Yeo, H. C. J. (2) 25/12/17
Oke, J. M. [7] 26/12/17
Prosser, H. A., *d.* 19/1/18
Sampson, W. H. M.C., *t.* 21/1/18
Simmons, S. B. G., *M.C.* (5) 30/1/18
Richards, G. W., *M.C.* (4) 16/2/18
Beer, G. H. B. (3) 16/2/18
Dunne, J. F. T., *M.C.* [12] 16/2/18
Copestake, T. A. B., *M.C.*, *d.* 26/2/18
Napier, J. L. C., *d.*, *Adjt.* 26/2/18
Cooney, R. C., *O.B.E.* [2] 28/2/18
Popplewell, B. T. (*Tank Exptl. Estabt.*) 1/4/18
Skinner, H., *M.C.* [9] 4/4/18
Neish, H. G. (5) 10/4/18
Wall, F. C. [7] 20/4/18
Harding, J. C. E. [2] 23/5/18
Forwood, H., *O.B.E.*, *D.C.M.* [1] 5/6/18
Cobb, W. T., *M.C.* 8/7/18
Bond, L. C., *M.C.* [10] 15/7/18
Brannon, A. C. [11] 28/8/18
Evans, R. (5) 9/9/18
Johnston-Jones, K. C., M.B.E., M.C. (*R. Tank Corps Sch. India*) 29/9/18
Scratchley, J. S. [5] 7/10/18
Culverwell, G. J. N. (2) 1/11/18
Clarke, T. C. A. [11] 1/11/18
Milnes, G. T. (*Equitn. Sch. Saugor*) 1/11/18

Digitized by Google

Lieutenants—contd.

Roshier, S. W., D.C.M., M.M. (*Tank Drvg. & Mntce. Sch.*) 18/11/18
Hayward, S. D., s.f. 28/11/18
Knight, G. S. (3) 6/12/18
Lipscomb, H. T. de B. [12] 6/12/18
Busaden, C. P. (*Tank Drvg. & Mntce. Sch.*) 11/12/18
Bouchier, C. B., *M.C., d.* 5/1/19
Willis, A. S. W., M.C. (4) 15/1/19
Nicholes, F. H. M. (3) 25/2/19
Lowe, G. D., M.C., *t.* 25/2/19
Montague, C. H. (4) 28/2/19
Brooks, G. H. [7] 18/3/19
Chaddock, E. H. J. [2] 24/3/19
Collins, L. G. [7] 24/3/19
Ireland, E. P., *M.C.* (5) 27/4/26 24/3/19
Bingham, J. W. (5) 25/3/19
Jones, L. M., *y**. [2] 28/3/19
McCormick, G. R. [11] 2/4/19
Windle, C. E., *M.C.* [10] 2/4/19
Newman, T. P., *M.C.*, *D.C.M.* [5] 20/4/19
Bagnall, W. (2) 23/4/19
Phippe, G. B. [8] *attd.* (5) 21/6/19
Blowey, P. S. (3) 21/6/19
Solly, M. S. [3] 21/6/19
Hardie, T. W. S. [11] 21/6/19
Crocker, J. T., D.S.O., M.C. (*R. Tank Corps Sch., India*) 26/6/19
Birks, H. L. [1] 25/7/19
Stephenson, W. T. [11] 25/7/19
Dawson, P. J. (2) 25/7/19
Wright, L. G., D.C.M., *c.o.* 30/7/19
Rowe, G. E. E. [8] 24/10/19
Wilcox, M. A. [5] 24/10/19
Earle, R. I. P., t. 24/10/19
Lee, C. I. (2) 24/10/19
Lister, M. D. B. [8] 24/10/19
Dean, P., *M.C., D.C.M., d.* 18/11/19
Chapman, O. E. (3) 6/12/19
Lakeman, T. A., *y**., *d.* 6/12/19
Parkes, G. (3) 6/12/19
Newby, E. J. [9] 19/12/19
Simpson, J. [2] 26/12/19
Hughes, A. T. (4) 27/12/19
Swift, H. G. [1] 27/12/19
Russell, A. E. (2) 15/1/20
Lumsden, R. L., *O.B.E.* (3) 27/1/20
Needham, R., *M.C.* (2) 1/2/20
Brown, F. (4) 21/2/20
le Maistre, R. G. (*Tank Drvg. & Mntce. Sch.*) 21/2/20
Winship, H. N. [6] 21/2/20
Litchford, E. R. [10] 21/2/20
Clement, I. T., *M.C.* (5) 21/2/20
Boothby, J. C. [3] 21/2/20
Bradshaw, E. W. [10] 21/2/20
Beak, W. H. [10] 28/2/20
Wilson, A., *M.C.* [6] 28/2/20
Chattey, G. W. (4) 28/2/20
Thomson, G. R. [12] 20/3/20
Black, C. McC. [11] 20/3/20
Lyons, F. V. [9] 20/12/20
Grove, P. M. J. [6] 20/12/20
Bather, A. J. [3] 20/12/20
Barni, C. A. [9] 23/1/21
Clarke, W. S. [3] 23/1/21
Burmester, A. C. [8] 30/1/21
Moffett, T. H. [6] 1/5/21
Duncan, N. W., *d.* 16/7/21
Pascoe, G. [9] 16/7/21
Smith, M. W. S. [8] 16/7/21
Chute, R. F. E. [12] (*Rhine*) 16/7/21
Miles, C. G. (5) 16/7/21

Lieutenants—contd.

Crouch, L. P. [6] 26/8/21
Tudor, O. F. M. (3) 21/10/21
Genochio, E. (2) 17/12/21
Hooton, G. V., *M.B.E.* [10] 17/12/21
Cronin, F. (3) 15/7/22
Scoones, R. L. [5] 16/7/22
Cookes, H. C. [9] 16/7/22
Laurie, I. L. W. D. [7] 14/7/23
Freeman, R. C. [3] 1/1/24
Smallwood, A. V. W. [10] 31/8/24
Young, A. T. (5) 14/1/25
Gordon-Hall, F. W. S. [3] 1/2/25
Berkeley-Miller, J. N., *a.m.* 1/2/25
Brooke, F. K. [10] 1/2/25
Ward, C. E. [3] 1/2/25
Noel-Clarke, R. E. [11] 1/2/25
Dewhurst, F. J. P. [2] 1/2/25
Jackson, C. I. A. [6] 1/2/25
Fulcher, E. A. [9] 1/2/25
Enriquez, G. B. D. [6] 1/2/25
Smith, C. [3] 18/3/25
Mattinson, W. G. L. [1] 23/4/25
Wilson, D. W. N. F. [1] 14/7/25
Carey, B. [3] 29/8/25
Stevinson, J. L. B. [8] 29/8/25
Ewin, A. A. H. [11] 30/8/25
Colan, P. W. C., *d.* 30/8/25
Maunsell, R. J. (5) 30/8/25
Hamilton, H. S. (4) 30/8/25
Winberg, J. L. [12] 30/8/25
Steedman, P. R. [5] 30/8/25
Stephens, J. G. [8] 27/9/25
Good, F. W. B. (2) 31/1/26
Knox-Peebles, G. H. (3) 31/1/26
Goodbody, G. E. (4) 31/1/26

2nd Lieutenants.

Tuson, G. E. (4) 26/8/24
Dunbar, H. C. F. V. (2) 27/8/24
Dunolly, K. P. R. S., *d.* 27/8/24
Newcombe, D. L. (2) 27/8/24
Hynes, L. G. (3) 27/8/24
Timmis, C. W. M. (3) 30/8/24
Butler, A. H. (2) 30/8/24
Dent, N. H. (2) 18/12/24
Hoad, C. W. (5) 18/12/24
Fernie, I. B. (4) 29/1/25
Lucas, G. (2) 29/1/25
Foote, H. R. B. (3 29/1/25
Miller, R. O. (3) 29/1/25
Cairnes, J. E. (3) 29/1/25
McCormack, D. C. (4) 29/1/25
Gough, J. T. (5) 29/1/25
Cracroft, H. J. B. (2) 29/1/25
Grant, E. L., (5) 29/1/25
Prendergast, G. L. (4) 29/1/25
Caley, F. B. (4) 31/1/25
Wood, R. B. P. (5) 25/5/25
Bird, E. F. G. (5) 17/6/25
Hugo, J. E. (2) 3/9/25
Kelsall, R. H. (3) 3/9/25
Carmichael, D. R. G. (2) 3/9/25
Macalpine Downie, A. J. (4) 3/9/25
Dow, F. A. (4) 3/9/25
Uniacke, R. D. W. (4) 3/9/25
Logan, R. F. A. (5) 4/2/26
Birkbeck, A. S. (2) 4/2/26
Higginson, J. (2) 4/2/26
Roberts, G. P. B. (3) 4/2/26
Du Port, J. A. M. (3) 4/2/26
Rumsey, W. A. (5) 4/2/26
Walker, K. (4) 6/2/26

Adjutants (7).

Ledward, R. F., *capt.* (5) 6/4/24
Ivor-Moore, T., *M.C., lt.* (3) 18/10/25
Fitzmaurice, J. G., *M.C., capt.* (2) 1/11/25
Black, D. V., *M.C., capt.* (*N. Group, India*) 7/12/25
Groves, H. B. M., *M.C., capt.* (*S. Group, India*) 10/12/25
Napier, J. L. C., *lt., d.* 1/1/26
Davies, P. H., *M.C., capt.* (4) 1/6/26

Quarter-Masters.

Boxall, R. W., *M.C.* (*H.-Q. Cent. Schs.*) 21/1/21
20/10/15
capt. 20/10/23
Gadsby, T. A. (*H.Q. Cent. Schs.*) 21/1/21
3/11/17
capt. 3/11/25
Kirby, G. E., *lt., d.* 9/7/26

Tank Engineers.

Captains.

Stack, W. A., *A.M.I.Mech.E., s.* 1/7/20
White, J. D., *A.M.I.Mech.E., D.S.O., M.C.* 1/7/20
Hilborn, F. A., M.B.E., A.M.I.Mech.E. (*War Office*) 1/7/20

Digitized by Google

ROYAL TANK CORPS, TERRITORIAL ARMY AND SUPPLEMENTARY RESERVE.

19th (Lothians and Border Horse) Armoured Car Co.
7, Wemyss Place, Edinburgh.

Major.

⚔Marshall, J. R., *t.a.* 10/6/26

Captains.

⚔Tulloh, T. A. G. 28/11/18
⚔Stuart, W., *D.S.O.* 4/2/21
⚔Haddington, *The Earl of, M.C. (Capt. Res. of Off.)* 5/2/21
⚔Younger, H. J. (*Lt. Res. of Off.*) 19/7/24

Lieutenants.

Bruce, A. H. 17/3/21
Stewart, G. B. 2/7/23
Usher, A. B. 23/7/23
Johnston, J. R. 3/5/24
Seton, A. H. 25/6/26
Oliver, John S. 19/7/26

2nd Lieutenant.

Adjutant.

⚔Bradshaw, H. M. E., *M.C.*, Capt. R. Tank Corps 11/9/23

20th (Fife & Forfar Yeomanry) Armoured Car Co.
Hunter Street,
Kirkcaldy, Fifeshire.

Hon. Colonel.

Mitchell, A., T.D. (*Lt.-Col. T.A. Res.*) *t.a.* 8/5/24

Major.

⚔Hutchison, R. O., *D.S.O., M.C., T.D., t.a.* 27/8/18
bt. lt.-col. 9/1/26

Captains.

⚔Sharp, H. S. 1/6/16
⚔Carnegy U. E. C., *D.S.O., M.C.* (*Maj. ret. pay*) (*Res. of Off.*) *t.a.* 1/6/16
⚔Black, W. C. G., *M.C.* 29/6/21
⚔Elder, A. 12/9/22
Low, W. A. 1/7/25

Lieutenants.

Williamson, W. I. O. 12/10/23
McIntosh, A. H. 15/3/24
Mitchell, A. M. 31/5/25
Sharp, R. G. 7/7/25
Oliver, James S. 8/7/26

2nd Lieutenant.

Prain, J. M. 9/7/26

Adjutant.

⚔King, S. J., *M.C.*, Lt. R. Tank Corps (*temp. Capt. T.A.* 1/12/24) 1/12/24

21st (Royal Gloucestershire Hussars) Armoured Car Co.
The Barracks, Gloucester.

Hon. Colonel.

Beaufort, The Duke of (*Lt. Res. of Off.*) *t.a.* 12/6/26

Major.

⚔Beaman, A. A. H., *D.S.O.* 6/4/26

Captains.

⚔Butler, E. P. 1/6/16
⚔Apsley, *The Lord, D.S.O., M.C.*, m.p. 1/6/16
⚔Cullis, R. G. 1/7/22
Lowsley-Williams, P. S. 15/6/26

Lieutenants.

Bailey, W. R. 1/10/23
Yorke, G. J. 19/7/24
Harvey, J. St. C. 7/4/25
Elmley, *The Visct.* 15/6/26

2nd Lieutenants.

Sinnott, J. S. 20/10/24
Gouldsmith, G. B. 7/5/25
Harvey, R. R. S. 29/5/26

Adjutant.

⚔Pedder, G. R., Capt. R. Tank Corps 26/4/24

22nd (London) Armoured Car Co. (Westminster Dragoons).
1, Elverton Street,
Westminster, S.W.

Hon. Colonel.

⚔*Forbes-Leith*, Sir *Charles R.*, Bt., O.B.E. (*Col. Terr. Army*) (*Lt.-Col. ret. pay*) (*Gent.-at-Arms*) *A.D.C.* 19/11/20
19/11/10

Major.

⚔Howard de Walden, *The Lord* (*S.C.*) *t.a.* 4/6/10
bt. lt.-col. 31/12/24

Captains.

⚔Sanderson, H. 15/4/18
⚔Naylor, C. B. 14/10/22
⚔Barnard, A. C. 7/7/23
Farden, R. C. 22/8/24
⚔Hellis, R. W. 26/4/24

Lieutenant.

⚔Inglis, G. M. 18/12/24

2nd Lieutenants.

Atkinson, H. 2/8/24
McCulloch, L. M. 6/12/24
⚔Jones, J. E. F. 8/4/25
⚔Oliver, W. H. 21/11/25
Walker, W. J. 10/2/26
Settrington, *The Lord* 17/7/26
24/4/23

Adjutant.

⚔Loup, G. D., *M.C.*, Lt. R. Tank Corps (*temp. Capt. T.A.* 19/10/25) 19/10/25

23rd (London) Armoured Car Co. (Sharpshooters).
90, Henry Street,
St. John's Wood, N.W.

Hon. Colonel.

⚔*Jarvis, A. W.*, C.M.G., M.V.O., T.D. 13/6/25

Major.

⚔Shaw, P., *O.B.E.* (*Maj. Res. of Off.*) *t.a.* 15/2/26

Captains.

⚔Hartridge, K. E. 7/10/20
⚔Wright, A. A. H. 2/12/22
Thorpe, D. W. 14/3/25
⚔Jago, R. K., *M.M.* 29/4/25
⚔Greene, T. K. 9/9/25

Lieutenants.

⚔Jago, W. G. 18/10/24
Briggs, R. N. 23/1/25

2nd Lieutenants.

Mounsey, C. O. 20/10/22
McManus, D.C. 27/9/24
Pritchett, C. G. F. 28/3/25
Mackenzie-Smith, A. J. M. 13/5/25
Golding, A. V. 1/8/25
Nichol, E. W. 21/6/26
Smith, A. P. G. 30/6/26

Adjutant.

⚔Masterson, W., *O.B.E.*, Lt. R. Tank Corps (*temp. Capt. T.A.* 20/2/26) 20/2/26

24th (Derbyshire Yeomanry) Armoured Car Co.
91, Siddals Road Derby.

Hon. Colonel.

Chandos Pole, R. W., T.D., *t.a.* 3/5/22

Lt.-Colonel.

Major.

⚔Brocklehurst, *Sir* Philip L., *Bt.*, *T.D., t.a.* 21/3/16
bt. lt.-col. 31/12/24

Captains.

⚔Hartington, *The Marq. of, M.B.E.*, m.p., *t.a.* 1/6/16
⚔Swanwick, F. B. 16/12/17
⚔Baillie, *Hon.* G. E. M., *M.C.* 25/4/23
1/6/16
Knowles, A. 31/1/25
Pearson, T. R. 31/1/25

Lieutenants.

Scarsdale, *The Visct.* 1/8/20
Knowles, R. K. 3/6/22
Walton, W. A. 17/2/23
Gubbins, R. J. R. 4/5/25
Markham, *Sir* Charles, *Bt.* 29/5/26

2nd Lieutenants.

⚔Barnes, T. H. 25/2/25
Walker, *Sir* Ian P. A. M., *Bt.* 28/8/25

Adjutant.

⚔Campbell, R., *D.S.O.*, Capt. R. Tank Corps 1/8/25

Digitized by Google

25th (Northamptonshire Yeomanry) Armoured Car Co.
Clare Street, Northampton.

Major.
⚔Elwes, R. G. G. J., *t.a.* 1/5/26

Captains.
⚔Lees, G. W. M. (*Capt. Res. of Off.*) 7/3/23
⚔Cox, L. H. 17/6/25

Lieutenants.
Cazenove, P. H. de L. 1/1/23
Lloyd, W. F. (*Lt. Res. of Off.*) 2/2/24
Cary-Elwes, R. E. A. 12/2/25
Lloyd, P. H. 31/3/26

2nd Lieutenants.
Walker, E. N. J. 1/12/24
Jennings, H. L. C. 4/12/24
Cockerill, W. H. 8/12/25

Adjutant.
⚔Millar, R. MacG., *M.C.*, Capt. R. Tank Corps 1/6/24

29th (East Riding of York Yeomanry) Armoured Car Co.
Walton Street, Hull.

Hon. Colonel.
⚔*Stracey-Clitherow, J. B.*, C.B.E., T.D. (*Maj. & bt. lt.-col. ret. pay*) *t.a.* 6/5/22

Major in Command.
⚔Walker, J., *D.S.O., O.B.E., T.D.* (*Lt.-Col. T.A.Res.*) *t.a.* 12/10/21

Major.

Captains.
Stephenson, R. S., *T.D.* 7/6/22
⚔Thompson, W. D. B., *D.S.O., M.C.* 7/6/22
⚔Chichester-Constable, R. C. J., *D.S.O., p.s.c.* (*Maj. Res. of Off.*) *Adjt.* 31/10/23
⚔Laidlaw-Gilmour, A. 12/5/26
Horsley, M. P. 12/5/26
Birch, N. B. S. 12/5/26

Lieutenants.
Dossor, J. 5/5/25
Watts, R. T. 3/10/25
Hodgson, J. B. 26/4/26

2nd Lieutenants.
Carver, J. H. 8/4/25
Radcliffe, G. M. 12/6/25
Wright, H. M. V. 15/10/25

Adjutant.
⚔Chichester-Constable, R. C. J., *D.S.O., p.s.c., capt.* 31/10/23

Supplementary Reserve.

Category B.

Lieutenant.
⚔Williams, A. M. 11/8/26

2nd Lieutenants.
⚔Dean, L. 11/2/25
⚔Strasman, S. E. 14/2/25
⚔Cook, W. E. A. 18/2/25
⚔Barraclough, E. 25/2/25
Clarke, P. J. G. 11/3/25
⚔Whitmore, W. E. 21/3/25
Wilson, E. D. 9/5/25
Jackson, J. C. 3/6/25
Beverley, H. G. 10/6/25
Carrick, M. D. S. 10/6/25
Griggs, W. E. 20/6/25
⚔Stevens, S. 24/6/25
Murphy, A. V. 29/7/25
⚔McDelvitte, C. D. S. I. 29/8/25
Rice, C. W. H. 16/9/25
Scott, M. J. 7/10/25
Holloway, R. B. 14/11/25
Bryant, E. N. H. 16/1/26
Croucher, T. G. 10/3/26
Blain, W. B. 19/5/26
Corner, C. J. 12/6/26
Young, R. A. A. 30/6/26
Burn, W. C. 17/7/26
Robinson, P. 11/8/26

Digitized by Google

INFANTRY—TERRITORIAL ARMY.

THE MONMOUTHSHIRE REGIMENT.

"South Africa, 1900-02."

The Great War—11 *Battalions*.—**"Ypres, 1915, '17, '18,"** "Gravenstafel," **"St. Julien,"** "Frezenberg," "Bellewaarde," **"Somme, 1916,"** "Albert, 1916," **"Arras, 1917,"** **"Scarpe, 1917,"** "Pilckem," **"Langemarck, 1917,"** "Poelcappelle," **"Cambrai, 1917, '18,"** "Lys," "Messines, 1918," **"Hindenburg Line,"** "St. Quentin Canal," "Beaurevoir," "Courtrai," "Sambre," **"France and Flanders, 1914-18."** **"Aden."**

1st Bn., *Stow Hill, Newport.*
2nd Bn., *Drill Hall, Osborne Road, Pontypool.*
3rd Bn., *Drill Hall, Abergavenny.*
Record Office, *Shrewsbury.*

1st Battalion.

Stow Hill, Newport.

Hon. Colonel.

⚔*Tredegar*, Visct., C.B.E., V.D. (*Hon. Capt. in Army*) *t.a.* 8/3/14

Lt.-Colonel.

⚔Rees, B. T., *O.B.E., t.a.* 3/7/22
bt. col. 3/7/26

Major.

⚔Thompson, H. C. B., *t.a.* 27/5/20

Captains.

⚔Thomas, R. C. L., *M.C., t.a.* 17/4/16
⚔Wilson, J. A. 1/6/16
⚔Davies, E. E., *M.C., t.a.* 22/7/20
⚔Maine-Tucker, D. H. M. 10/4/21
Coulman, E. R. 17/10/25

Lieutenants.

Wade, N. L. 10/1/24
Corfield, L. C. 10/1/24
Jones, G. W. 10/1/24
Bennett, H. A. 26/7/24
Davies, W. M. 27/7/24
Barter, H. V. 16/6/25
Lysaght, E. C. 26/2/26
Stephens, T. W. 7/4/26

2nd Lieutenants.

Rees, D. E. 18/6/24
Griffiths, B. W. 6/7/25
Evill, G. A. 24/3/26

Adjutant.

⚔Gottwaltz, P., *M.C.*, Capt. S. Wales Bord. 1/3/26

Quarter-Master.

⚔Saunders, A. E., *D.C.M., lt.* (*Capt. ret. pay*) (*Res. of Off.*) 26/1/26

[Uniform—*Green.*
Facings—*Black.*]

2nd Battalion.

"Gwell angau na gwarth."

Drill Hall,
Osborne Road, Pontypool.

Hon. Colonel.

⚔*Bradney*, Sir *Joseph A.*, Knt., C.B., T.D., *t.a.* 5/4/22

2nd Battalion—*contd.*

Lt.-Colonel.

⚔Lewis, W. R., *T.D., t.a.* 21/4/23

Major.

⚔Boucher, E. G. †22/8/25

Captains.

⚔Mitchell, L. A., *t.a.* 17/6/22
⚔Beard, G. J. H. 17/6/22
⚔Gough, T. 22/8/25
⚔Jones, A. B., *t.a.* 13/3/26

Lieutenants.

Beattie, J. A. N. 14/3/21
⚔Lewis, W. N. 18/7/23
⚔Smith, C. J. 22/12/23
Johns, E. A. 19/7/24
⚔Webb, J. H. E. 3/9/25
Matthews, W. A. C. 30/10/25
Evans, J. F. 5/1/26

2nd Lieutenants.

Fish, H. S. 12/3/25
Matthews, R. C. 30/11/25

Adjutant.

⚔Morgan, C. H., Capt. S. Wales Bord. 17/5/23

Quarter-Master.

Honey, N., *lt.* 18/11/24

[Uniform—*Scarlet.*
Facings—*Green.*]

3rd (Brecknockshire and Monmouthshire) Battalion.

Drill Hall, Abergavenny.

Hon. Colonel.

⚔*Treowen*, The Lord, C.B., C.M.G. (*Col. & Hon. Maj.-Gen., ret. pay*), *p.s.c.* [R] 27/4/09

Lt.-Colonel.

⚔Partridge, L., *D.S.O., T.D., t.a.* 16/2/20
bt.-col. 16/2/24

Major.

⚔Glynne-Jones, R., *O.B.E., T.D.* 21/4/23

Captains.

⚔Evans, D. T., *M.C.* 31/7/20
⚔Pugh, M. B., *t.a.* 31/7/20
⚔Phillips, J. T., *t.a.* 14/10/22
⚔Jones, D. L. 15/7/24

Lieutenants.

⚔Parker, F. A. 29/7/20
⚔Evans, A. 26/5/22
⚔Gough, A. L. 19/7/22
⚔Davies, A. B. 10/11/22
⚔Probert, K. 28/11/23
⚔Yendoll, J. N. 19/10/24
Ruther, J. K. 3/9/25
⚔Jones, W. D. 19/1/26

2nd Lieutenants.

Golding, G. H. 9/4/25
Cattell, S. K. 9/5/25
⚔Vaughan, W. D. 17/7/25
Cattell, A. G. 18/6/26

Adjutant.

⚔Wales, O. M., *M.C.*, Capt. S. Wales Bord. 3/12/25

3rd Battalion—*contd.*

Quarter-Master.

⚔Chapman, G. N., *capt.* (*Capt. ret. pay*) 25/5/21

THE CAMBRIDGESHIRE REGIMENT.

A Castle, thereon an escutcheon of the Arms of Ely.

"South Africa, 1900-01."

The Great War—4 *Battalions*.—**"Ypres, 1915, '17,"** "Gravenstafel," "St. Julien," "Frezenberg," **"Somme, 1916, '18,"** "Thiepval," **"Ancre Heights,"** "Ancre, 1916," **"Pilckem,"** "Menin Road," "Polygon Wood," "Broodseinde," "Poelcappelle," **"Passchendaele,"** "St. Quentin," "Bapaume, 1918," "Rosières," "Lys," **"Kemmel,"** "Scherpenberg," **"Amiens,"** "Albert, 1918," **"Hindenburg Line,"** "Épehy," "St. Quentin Canal," **"Pursuit to Mons,"** **"France and Flanders, 1915-18."**

1st Bn., *Drill Hall, East Road, Cambridge.*
Record Office—*Warley.*

1st Battalion.

Hon. Colonel.

Lt.-Colonel.

⚔Outlack, W. P., *t.a.* 15/3/24

Major.

⚔Canning, C. V., *M.C., t.a.* 4/8/23

Captains.

⚔Digby, F. N. D. D., *t.a.* 28/7/22
⚔Plumb, R. H. 28/7/22
⚔Whiting, W. F. 28/7/22
⚔Miller, E. E., *M.C.* †28/4/25

Lieutenants.

Halls, C. A. 23/9/23
Martin, A. S. 3/12/23
Mapey, E. L. V. 31/1/25
Clark, R. D. 28/7/25
Smith, S. I. W. 4/7/26

2nd Lieutenants.

Seekings, L. J. W. 21/2/25
Palmer, J. L. I. 15/4/25
Greenwood, C. 15/4/25
Stephen, A. B. G. 13/5/25
Burns, H. G. 20/5/26
Pizzey, R. J. 1/7/26
Booth, G. R. W. 29/7/26

Adjutant.

⚔Fraser, E. G., Capt. Suffolk R. 12/10/25

Quarter-Master.

⚔Pooley, B., *M.C., T.D., capt., t.a.* 10/6/16

[Uniform—*Scarlet.*
Facings—*Blue.*]

Cadet Unit affiliated.
Wisbech Grammar School C. Corps.

Digitized by Google

THE LONDON REGIMENT.

1st Bn. *Handel Street, Bloomsbury, W.C.*1.
2nd Bn. 9, *Tufton Street, Westminster, S.W.*1.
3rd Bn. 207, *Harrow Road, Paddington, W.*2.
4th Bn. 112, *Shaftesbury Street, City Road, N.*1.
5th Bn. 130, *Bunhill Row, E.C.*1.
6th Bn. 57*a*, *Farringdon Road, E.C.*1.
7th Bn. 24, *Sun Street, Finsbury Square, E.C.*2.
9th Bn. 56, *Davies Street, Berkeley Square, W.*1.
10th Bn. 51, *The Grove, Hackney, E.*8.
11th Bn. 17, *Penton Street, Pentonville, N.*1.
12th Bn. 16, *Chenies Street, Tottenham Court Road, W.C.*1.
13th Bn. *Iverna Gardens, Kensington, W.*8.
14th Bn. 59, *Buckingham Gate, Westminster, S.W.*1.
16th Bn. *Queen's Hall*, 58, *Buckingham Gate, Westminster, S.W.*1.
17th Bn. 66, *Tredegar Road, Bow, E.*3.
18th Bn. *Duke of York's Headquarters, Chelsea, S.W.*1.
19th Bn. 76, *High Street, Camden Town, N.W.*1.
20th Bn. *Holly Hedge House, Blackheath, S.E.*10.
21st Bn. 4, *Flodden Road, Camberwell, S.E.*5.
22nd Bn. 2, *Jamaica Road, Bermondsey, S.E.*16.
23rd Bn. 27, *St. John's Hill, Clapham Junction, S.W.*11.
24th Bn. 71, *New Street, Kennington, S.E.*11.
28th Bn. *Duke's Road, Euston Road, W.C.*
Record Office—80, *Pall Mall, S.W.*1.

1st CITY OF LONDON REGIMENT (The Royal Fusiliers).

The Arms of the City of London. In each of the four corners the United Red and White Rose within the Garter, and the Crown over it.

"South Africa, 1900-02."

The Great War—4 *Battalions*.—**"Aubers," "Somme, 1916, '16," "Albert, 1916, '18," "Flers-Courcelette," "Morval," "Le Transloy," "Arras, 1917, '18," "Scarpe, 1917, '18," "Bullecourt," "Ypres, 1917," "Langemarck, 1917," "Menin Road," "Polygon Wood," "Paschendaele," "Cambrai, 1917," "Hindenburg Line," "Canal du Nord," "Valenciennes," "Sambre," "France and Flanders, 1915-18," "Gallipoli, 1915-16," "Egypt, 1916."**

Handel Street, Bloomsbury, W.C.1.

Hon. Colonel.

⚔*Lascelles*, The Visct., K.G., D.S.O. (*Capt. Res. of Off.*) 14/7/23

Lt.-Colonel.

⚔Marchment, A. F., *D.S.O., M.C., T.D., t.a.* 17/2/24

Major.

⚔Matthews, M. K. 22/7/24
11/7/23

Captains.

⚔*Preedy, B.*, M.C. 7/6/22
⚔Bonnett, C. H. D., *O.B.E.* 14/6/22
⚔Guyer, G. P. 1/6/24
⚔Shurlock, H. H. M. 1/6/24
⚔Walker, J. G. 5/6/24

Lieutenants.

Hillier, S. H. 1/1/23
Gleed, A. F. 31/12/25
Baker, R. C. H. 14/4/26

1st City of London Regt.—*contd.*

2nd Lieutenants.

Powell, K. F. 15/9/24
Clarke, J. T. C. 13/11/24
Lennox-Boyd, G. E. L. 13/11/24
Lotinga, I. H. S. 13/11/24
Faulkner, E. 14/11/24
Bromley-Martin, P. E. 19/11/24
12/7/24
Clarke, B. C. 15/12/24
Duffett, E. G. 1/7/25

Adjutant.

⚔Lathom-Browne, H., *M.C.*, Capt. (*bt. maj.*) R. Fus. 16/4/23

Quarter-Master.

⚔Spencer, H., *M.B.E., M.C., lt.* 8/12/23

[Uniform—*Scarlet.* Facings—*Blue.*]

2nd CITY OF LONDON REGIMENT (The Royal Fusiliers).

The Arms of the City of London. In each of the four corners the United Red and White Rose within the Garter, and the Crown over it.

"South Africa, 1900-02."

The Great War—4 *Battalions*.—**"Somme, 1916, '18," "Albert, 1916, '18,"** "Guillemont," "Ginchy," "Flers-Courcelette," "Morval," "Le Transloy," **"Arras, 1917, '18," "Bullecourt," "Ypres, 1917,"** "Scarpe, 1917, '18," "Langemarck, 1917," "Menin Road," "Polygon Wood," "Paschendaele," **"Cambrai, 1917,"** "St. Quentin," "Villers Bretonneux," **"Amiens,"** "Bapaume, 1918," **"Hindenburg Line,"** "Épéhy," "Canal du Nord," "Valenciennes," "Sambre," **"France and Flanders, 1915-18," "Gallipoli, 1915-16,"** "Egypt, 1915-1916."

9, Tufton Street, Westminster, S.W.1.

Hon. Colonel.

Wakefield, Sir *Charles C.*, Bt., C.B.E., *t.s.* 28/5/21

Lt.-Colonel.

⚔Whalley, P. R., *D.S.O.*, (*Lt.-Col. ret. pay*)(*Res. of Off.*), *t.a.* 12/5/26

2nd City of London Regt.—*contd.*

Major.

⚔Grey, W. E. 30/7/24

Captains.

⚔*Blows, H. F.* †1/4/21
⚔Sterckx, A. F. 1/4/21
⚔Mackie, E. M. D. 27/7/23
⚔Hurndall, M. J., *M.C.* 31/7/24
⚔Johnson, J. W. E. 24/12/24
⚔Matthews, G. L. 24/12/24

Lieutenants.

⚔Leaver, H. E. 1/3/23
⚔Johnson, L. R. 18/2/24
⚔Thorp, H. O. 26/6/25
Barham, J. A. 17/7/25
Rowe, R. C. 28/7/25
Dudman, H. C. 8/11/25
Burton, J. H. 9/11/25
14/8/22

2nd Lieutenants.

Bond, H. E. 26/7/24
1/8/23
Trenam, H. E. 9/1/25
Nicholson, G. 2/3/25
Daly, E. D. J. 6/5/25
Phillipps, C. H. F. 22/4/26
Frost, A. H. 26/4/26

Adjutant.

⚔Wardle, M. K., *D.S.O., M.C.*, Capt. Leicester R. (*s.c.*) [I] 11/11/24

Quarter-Master.

⚔Hadland, P. A., *D.C.M., lt.* 27/2/26

[Uniform—*Scarlet.* Facings—*Blue.*]

Officer surplus to the requirement of the reconstructed unit who is still holding a military appointment.

Major.

⚔Thin, H. M., *f.o.* 9/10/16

Digitized by Google

3rd CITY OF LONDON REGIMENT. (The Royal Fusiliers.)

The Arms of the City of London.

In each of the four corners the United Red and White Rose within the Garter, and the Crown over it.

"South Africa, 1900–02."

The Great War—4 *Battalions.*—"Neuve Chapelle," "Aubers," "Festubert, 1915," "Somme, 1916, '18," "Albert, 1916, '18," "Ginchy," "Flers-Courcelette," "Morval," "Le Transloy," "Arras, 1917," "Scarpe, 1917," "Bullecourt," "Ypres, 1917," "Langemarck, 1917," "Menin Road," "Polygon Wood," "Passchendaele," "Cambrai, 1917," "St. Quentin," "Bapaume, 1918," "Villers Bretonneux," "Amiens," "Hindenburg Line," "Épéhy," "Pursuit to Mons," "France and Flanders, 1915–18," "Gallipoli, 1915," "Egypt, 1915–16."

207, Harrow Road, W. 2.

Hon. Colonel.

⚔*Samuel, F. D.*, D.S.O., T.D. (*Col. T.A. Res.*) *t.a.* 24/1/23

Lt.-Colonel.

⚔Giles, G. M., *M.C.*, *t.a.* 30/12/22

Major.

⚔Clarke, H. F., *M.C.* 30/12/22

Captains.

⚔Roscoe, W., *M.C.* 31/7/20
⚔Wakefield, F. C. P. 18/8/21
⚔Lavender, N., *M.C.* 10/3/23
Harrison, A. D. 4/9/23
Hamley, C. E. 24/6/25

Lieutenants.

Smith, J. M. A. 7/9/23
Side, A. W. W. 21/11/24
Page, R. F. 4/4/25
Macnamara, J. R. J. 11/1/26
Labin, C. C. 20/3/26
Taylor, R. P. S. 18/6/26
Kenyon, W. D. 1/7/26
Luker, H. C. P. 10/7/26

2nd Lieutenants.

Olliff, S. F. 18/11/24
Hall, B. 10/12/24
Beatty, H. S. 3/3/25
Harris, F. H. H. B. 22/10/25
Winnington, F. S. W. 21/12/25

Adjutant.

⚔Giffey, C. K. O. B., Capt. Worc. R. (L) 1/9/23

Quarter-Master.

⚔Brown, G., *capt.* 26/6/14

[Uniform—*Scarlet.* Facings—*Blue.*]

4th CITY OF LONDON REGIMENT. (The Royal Fusiliers.)

The Arms of the City of London.

In each of the four corners the United Red and White Rose within the Garter, and the Crown over it.

"South Africa, 1900."

The Great War—4 *Battalions.*—"Neuve Chapelle," "Ypres, 1915, '17," "St. Julien," "Aubers," "Festubert, 1915," "Somme, 1916, '18," "Albert, 1916, '18," "Guillemont," "Ginchy," "Flers-Courcelette," "Morval," "Le Transloy," "Arras, 1917, '18," "Scarpe, 1917, '18," "Bullecourt," "Langemarck, 1917," "Menin Road," "Polygon Wood," "Passchendaele," "Cambrai, 1917, '18," "St. Quentin," "Villers Bretonneux," "Amiens," "Hindenburg Line," "Canal du Nord," "Valenciennes," "Sambre," "France and Flanders, 1915–18." "Gallipoli, 1915–16." "Egypt, 1916."

112, Shaftesbury Street, City Road, N.1.

Hon. Colonel.

Marshall, The Lord, K.C.V.O., *t.a.* 16/10/18

Lt.-Colonel.

⚔Duncan-Teape, H. J. T., *T.D.*, *t.a.* 3/3/22
bt.-col. 3/3/26

Major.

⚔Stanham, H. G. 21/7/26

Captains.

⚔Weathersbee, H. W. 1/6/16
⚔Balls, H. B. A. 25/1/22
⚔Graddon, J. C. 1/8/25

Lieutenants.

⚔Pyne, P. 11/1/18
⚔Spiers, H. W. 5/2/18
⚔Morris, H. O. 1/5/19
Cleeves, J. C. 10/11/22
⚔Boutall, W. J., *M.C.* 11/11/22
Pawley, S. R. 11/12/25

2nd Lieutenants.

Wightman, G. 6/1/25
Williams, F. R. I. 16/4/25
Martin, A. L. 16/4/25
28/3/24
Brent, L. 15/9/25

Adjutant.

⚔Chester-Master, E., Capt. R. Fus. 8/8/23

Quarter-Master.

⚔Beckwith, E., *M.C.*, *it.* (*Maj. ret. pay*) 14/5/26

[Uniform—*Scarlet.* Facings—*Blue.*]

5th CITY OF LONDON REGIMENT. (London Rifle Brigade.)

"South Africa, 1900–02."

The Great War—3 *Battalions.*—"Ypres, 1915, '17," "St. Julien," "Frezenberg," "Somme, 1916, '18," "Albert, 1916," "Guillemont," "Ginchy," "Flers-Courcelette," "Morval," "Le Transloy," "Arras, 1917, '18," "Scarpe, 1917, '18," "Bullecourt," "Langemarck, 1917," "Menin Road," "Polygon Wood," "Passchendaele," "Cambrai, 1917," "Hindenburg Line," "Canal du Nord," "Valenciennes," "Sambre," "France and Flanders 1914–18."

130 Bunhill Row, E.C.1.

Regimental Journal—
L.R.B. Record,
130, Bunhill Row, E.C.1.

Hon. Colonel.

⚔*Lucan*, The Earl of K.B.E., C.B., T.D., *A.D.C.* (*Col. T.A. Res.*) (*Hon. Brig.-Gen. in Army*) *t.a.* 12/12/23

Lt.-Colonel.

⚔Micklem, J., *D.S.O.*, *M.C.* (*Hon. Brig.-Gen. Res. of Off.*) *t.a.* 16/2/24

Major.

⚔Best, G. B., *M.C.* †19/8/25

Captains.

⚔Barry, F. P., *M.C.* 29/7/20
⚔Bignold-de Cologan, A. T. B. 19/6/24
23/3/16
⚔Ovington, C. E., *M.B.E.*, *M.C.* 15/11/24
⚔Reeve, G. R., *M.C.* 16/11/24

Lieutenants.

Amis, I. R. 7/8/22
Maurice, F. M. P. 27/8/23
Heckels, G. T. 3/3/25
Burnell, N. D. 3/10/25
⚔Pragnell, A. R. 4/10/25
⚔Hancocks, F. G., *M.C.* 13/7/26

2nd Lieutenants.

Hedley, E. E. D. 3/10/24
Burges, G. M. 19/11/24
⚔Gough, C. F. H. 20/11/24
Johnson, R. E. W. 12/2/25
Watney, J. L. 18/2/25
Waters, M. K. FitzG. 19/2/25
Green, A. G. 7/10/25

Adjutant.

⚔Brierley, H. *M.C.*, Lt. Rifle Bde. (*temp. Capt. T.A.* 18/9/25) 18/9/25

Quarter-Master.

⚔Crosse, B. E., *it.* 15/3/25

[Uniform—*Green.* Facings—*Black.*]

Cadet Units affiliated.
1st C. Bn., K.R.R.C.
2nd C. of Lond. C. Bn. (Secondary Schools).
Royal Masonic School a C. Corps.
(11th Herts Cadets).

Digitized by Google

6th CITY OF LONDON REGIMENT. (City of London Rifles.)

"South Africa, 1900-02."

The Great War—8 *Battalions.*—"Festubert, 1915," "Loos," "Somme, 1916, '18," "Flers-Courcelette," "Le Transloy," "Messines, 1917," "Ypres, 1917," "Menin Road," "Polygon Wood," "Passchendaele," "Cambrai, 1917," "St. Quentin," "Avre," "Amiens," "Albert, 1918," "Bapaume, 1918," "Hindenburg Line," "Épehy," "Pursuit to Mons," "France and Flanders, 1915-18."

57*a*, Farringdon Road, E.C. 1.

Hon. Colonel.

⚔*Mildren, W. F.*, C.B., C.M.G., D.S.O., T.D. (*Hon. Brig.-Gen. late T.A. Res.*) 6/7/20

Lt.-Colonel.

⚔Hughes, E. W., *D.S.O., M.C., T.D. (s.c.) t.a.* 19/1/24

Major.

⚔McDonald, M. J., *M.C.* 19/2/20

Captains.

⚔Thomson, J. 19/2/20
⚔Cannon, A. T., *T.D.* 21/2/20
⚔Short, S. E. 22/6/22
⚔Whiteman, O. A. J. 19/1/24
⚔Tyler, J. H., *M.B.E.* 20/1/24

Lieutenants.

⚔Maple, T. M. 1/11/19
⚔Pickard, H. 31/1/20
⚔Rowden, E. E. 13/6/23

2nd Lieutenants.

⚔Stone, P. M. 20/11/24
Castle, K. B. 15/6/25
Holman, H. W. 15/10/25
Witton, C. D. 6/1/26

Adjutant.

⚔Buller, M. L., *M.C.*, Capt. K.R.R.C. 8/5/23

Quarter-Master.

⚔Clay, E., *M.B.E., capt.* 4/7/23

[Uniform—*Green.* Facings—*Scarlet.*]

7th CITY OF LONDON REGIMENT. (Post Office Rifles.)

Formed from the amalgamation of the 7th (City of London) Battalion, The London Regiment and the 8th (City of London) Battalion, The London Regiment (Post Office Rifles), 31st December, 1921.

7th City of London Regiment—*contd.*

"Egypt, 1882."
"South Africa, 1899-1902."

The Great War—6 *Battalions.*—"Festubert, 1915," "Loos," "Somme, 1916, '18," "Flers-Courcelette," "Le Transloy," "Bullecourt," "Messines, 1917," "Ypres, 1917," "Menin Road," "Polygon Wood," "Passchendaele," "Cambrai, 1917," "St. Quentin," "Avre," "Villers Bretonneux," "Amiens," "Albert, 1918," "Bapaume, 1918," "Hindenburg Line," "Épehy," "Pursuit to Mons," "France and Flanders, 1915-18."

24, Sun Street, Finsbury Square, E.C.2.

Hon. Colonel.

⚔*Maxwell, A.*, C.B., C.M.G., D.S.O., T.D. (*Col. Terr. Army*) *t.a.* 28/3/23

Lt.-Colonel.

⚔Vince, W. B., *D.S.O., M.C., t.a.* 30/9/24

Major.

⚔Potter, C. G. 30/9/24

Captains.

⚔Hunt, R. J. 1/1/22
⚔Hope, A. E. 1/1/22
⚔King, S. J. 10/3/23
⚔Ivey, T. H., *D.S.O.* (*Maj. ret. pay*) (*Res. of Off.*) *Adjt.* 5/3/24
⚔Crampton, J. E. 30/9/24

Lieutenants.

⚔Smout, P. L., *M.C.* 27/8/19
⚔Ross, C. H. G. 1/11/19
⚔Radley, A. J. 30/12/20
Dalton, J. H. P. 5/2/21
Taylor F. E. A. 24/7/24
Maxwell, A. T. 25/6/26

2nd Lieutenants.

Dowley, H. M. 27/7/23
Houchin, A. H. C. T. P. 12/9/24
Manley, L. G. 11/3/25
Gillies, G. K. 30/4/25
Davis, L. S. 15/7/26

Adjutant.

⚔Ivey, T. H., *D.S.O., capt.* 1/3/20

Quarter-Master.

⚔Schoon, C. F., *D.C.M., capt.* (*Capt. Res. of Off.*) 9/4/21

9th LONDON REGIMENT (Queen Victoria's Rifles).

"South Africa, 1900-02."

The Great War—3 *Battalions.*—"Hill 60," "Ypres, 1915, '17," "Gravenstafel," "St. Julien," "Frezenberg," "Bellewaarde," "Somme, 1916, '18," "Albert, 1916, '18," "Guillemont," "Ginchy," "Flers-Courcelette," "Morval," "Le Transloy," "Arras, 1917," "Scarpe, 1917," "Langemarck, 1917," "Menin Road," "Polygon Wood," "Passchendaele," "Cambrai, 1917," "Bapaume, 1918," "Villers Bretonneux," "Amiens," "Hindenburg Line," "Épehy," "Pursuit to Mons," "France and Flanders, 1914-18."

56, Davies Street, Berkeley Square, W. 1.

9th London Regiment—*contd.*

Hon. Colonel.

⚔*Campbell*, Lt.-Gen. Sir *William P.*, K.C.B., ret. pay (*Col. Comdt. K.R.R.C.*) 22/11/13

Lt.-Colonel.

⚔Cox, R. W., *O.B.E., T.D., t.a.* 13/1/25

Major.

⚔Hunter, J. E. A., *T.D.* 17/7/26

Captains.

⚔Hamilton, E. W. 13/7/15
⚔Sampson, R. H. 26/9/17
⚔Keeson, C. A. G. C., *M.C.* 16/12/20
⚔Amor, E. H. 17/7/25

Lieutenants.

Farrer, H. F. F. 1/4/23
Slaughter, E. D. C. 11/10/23
Nicholson, C. B. 12/10/23
Young, J. A. 25/11/23
Dixon, J. H. 26/11/23
9/9/23
Ellison-Macartney, J. A. M. 4/4/25
Dickins, S. V. 30/1/26

2nd Lieutenants.

Snagge, T. G. M. 16/1/25
Allen, E. H. L. 17/1/25
22/12/24
Howkins, C. H. S. 12/10/25

Adjutant.

⚔Trotter, F. L., Lt. K.R.R.C. (*temp. Capt. T.A.* 22/3/26) 22/3/26

Quarter-Master.

⚔Smith, C. P., *M.C., capt.* (*Capt. ret. pay*) (*Res. of Off.*) 10/2/21

[Uniform—*Green.* Facings—*Scarlet.*]

10th LONDON REGIMENT (Hackney).

The Hackney Tower.

"*Justitia Turris Nostra.*"

The Great War—3 *Battalions.*—"Ypres, 1917," "Menin Road," "Polygon Wood," "Passchendaele," "Villers Bretonneux," "Amiens," "Somme, 1918," "Albert, 1918," "Bapaume, 1918," "Hindenburg Line," "Épehy," "Pursuit to Mons," "France and Flanders, 1917-18," "Suvla," "Landing at Suvla," "Scimitar Hill," "Gallipoli, 1915," "Egypt, 1915-17," "Gaza," "El Mughar," "Nebi Samwil," "Jerusalem," "Jaffa," "Tell 'Asur," "Megiddo," "Sharon," "Palestine, 1917-18."

51, The Grove, Hackney. E. 8.

Hon. Colonel.

⚔*Lyle, A. A.*, O.B.E., T.D. (*Hon. Lt. in Army*) 4/11/21

Lt.-Colonel.

⚔Simner, P. R. O. A., *D.S.O., t.a.* 14/10/21
bt. col. 14/10/25

Major.

⚔Gardiner, E. G., *M.C.* 26/7/23

Digitized by Google

10th London Regiment—*contd.*

Captains.

⚔Francis, A. N. 29/7/21
⚔Dunn, W. H. 29/7/21
⚔Elliott, A. E. T., *M.C.* 16/6/23
Allen, K. H. H. 1/10/24
⚔Frankland, T. L. 27/11/24
⚔Jones, F. E., *M.C.* (*Capt. ret. pay*) (*Res. of Off.*) *Adjt.* 22/8/25

Lieutenants.

Clemens, W. P. 6/8/23
⚔Dowling, E. E. 1/1/25
Donaldson, H. B. J. 2/7/25
Hill, R. G. M., a.m. 9/7/25

2nd Lieutenants.

Hammer, C. L. 29/9/24
Webb, P. B. 17/11/24
Rutt, D. H. 23/10/25
Oldham, R. J. L. 3/12/25
John, A. E. M. 1/6/26

Adjutant.

⚔Jones, F. E., *M.C., capt.* (*Capt. ret. pay*) (*Res. of Off.*) 6/1/22

Quarter-Master.

⚔Brown, W., *M.B.E., capt.* 1/4/20 25/11/14

[Uniform—*Scarlet*. Facings—*White*.]

Cadet Unit affiliated.
10 Lond. R. C. Corps.

11th LONDON REGIMENT (Finsbury Rifles).

"South Africa, 1900-02."

The Great War—3 *Battalions*.—"Bullecourt," "Ypres, 1917," "Menin Road," "Polygon Wood," "Passchendaele," "France and Flanders, 1917-18." "Suvla," "Landing at Suvla," "Scimitar Hill," "Gallipoli, 1915," "Egypt, 1915-17." "Gaza," "El Mughar," "Nebi Samwil," "Jerusalem," "Jaffa," "Tell 'Asur," "Megiddo," "Sharon," "Palestine, 1917-18."

17, Penton Street, Pentonville, N. 1.

Hon. Colonel.

⚔*Northampton*, The Marq. of, D.S.O. (*Maj. Warwick Yeo.*) *t.a.* 15/12/23

Lt.-Colonel.

⚔Hammond, F. S., *D.S.O., O.B.E., t.a.* 17/2/23 21/3/22

Major.

⚔Hooper, G. M., *M.C.* 17/3/23 31/7/20

Captains.

⚔Hunt, W., *M.C.* 1/6/16
⚔Noble, F., *M.C.* 31/7/20
⚔Newling, A. J. 1/10/21
⚔Moore, W. J. 4/3/23
⚔Marshall, F. H. J., *O.B.E.* (*Capt. Res. of Off.*) *Adjt.* 14/5/24
⚔Allan, J., *T.D.* 4/6/25

Lieutenants.

⚔Nevill, E. 19/6/19
Must, H. H. W. 24/12/23
Merchant, A. F. 29/8/24
Tutt, H. E. 1/7/25
Starey, A. G. 8/1/26
Parsons, R. W. H. 22/1/26
Ketchlee, B. J. 18/3/26

2nd Lieutenants.

Hay, A. W. 1/3/25
⚔Hulley, C. P. O. 19/3/25
Grundy, L. 3/7/25
Degenhardt, W. K. 10/7/26
Larkin, C. O. 15/7/26

Adjutant.

⚔Marshall, F. H. J. *O.B.E., capt.* 4/5/21

11th London Regiment—*contd.*

Quarter-Master.

McKenzie, J. R., *lt.* 1/9/22

[Uniform—*Green*. Facings—*Scarlet*.]

Cadet Unit affiliated.
Highbury Park School C. Corps.

12th LONDON REGIMENT (Rangers).

"South Africa, 1900-02."

The Great War—3 *Battalions*.—"Ypres, 1915, '17," "Gravenstafel," "St. Julien," "Frezenberg," "Somme, 1916, '18," "Albert, 1916, '18," "Guillemont," "Ginchy," "Flers-Courcelette," "Morval," "Le Transloy," "Arras, 1917," "Scarpe, 1917," "Langemarck, 1917," "Menin Road," "Polygon Wood," "Passchendaele," "Cambrai, 1917," "Villers Bretonneux," "Amiens," "Bapaume 1918," "Hindenburg Line," "Epehy," "Pursuit to Mons," "France and Flanders, 1914-18."

16, Chenies Street, Tottenham Court Road, W.C.1.

Hon. Colonel.

Milne-Watson, D. 11/6/24

Lt.-Colonel.

⚔Edgell, J., *T.D., t.a.* 24/10/24

Major.

⚔Portman, G. M. B. 28/4/20

Captains.

⚔Infield, H., *M.C.* 1/6/16
⚔Dunlop, J. K., *M.C.* 1/6/16
⚔Hunter, R. W. 1/6/16
⚔Harrild, W. L. 15/4/21
⚔Hollingsworth, W. J. 24/10/24

Lieutenants.

⚔Brading, C. T. 2/10/20
⚔Speirs, J. 1/11/20
⚔Potter, F. M., *M.B.E.* 25/5/24
⚔Stapleton, F. W. 26/5/24
⚔Smith, A. D. 26/5/24
Dunlop, A. F. 27/5/24
Burke, M. R. 22/7/24

2nd Lieutenants.

Bennett, R. L. 16/1/25
Bertram, D. C. 9/5/25
⚔Holliday, G. C. 19/5/25

Adjutant.

⚔Collins, R. L. H., Capt. Rifle Bde. 28/4/23

Quarter Master.

⚔Kearney, P., *M.C., lt.* 9/4/21

[Uniform—*Green*. Facings—*Scarlet*.]

Officer of the General List (T A.) affiliated.

⚔Savill, Capt. L. E. M. (*St. Paul's Sch. Contgt. Jun. Div. O.T.C.*) 8/7/26

Cadet Unit affiliated.
Polytechnic School C. Corps.

13th LONDON REGIMENT (Princess Louise's Kensington Regiment).

The arms of Kensington. "*Quid nobis arduum.*"

"South Africa, 1900-02."

The Great War—3 *Battalions*.—"Neuve Chapelle," "Aubers," "Somme, 1916, '18," "Albert, 1916, '18," "Guillemont," "Ginchy," "Flers-Courcelette," "Morval," "Le Transloy," "Arras, 1917, '18," "Scarpe, 1917, '18," "Ypres, 1917," "Langemarck, 1917," "Cambrai, 1917, '18," "Hindenburg Line," "Canal du Nord," "Valenciennes," "Sambre," "France and Flanders, 1914-18." "Doiran, 1917," "Macedonia, 1916-17." "Gaza," "El Mughar," "Nebi Samwil," "Jerusalem," "Jericho," "Jordan," "Megiddo," "Sharon," "Palestine, 1917-18."

Iverna Gardens, Kensington, W. 8.

Hon. Colonel.

⚔*Shea*, Lt.-Gen. Sir *John S. M.*, K.C.B., K.C.M.G., D.S.O., Ind. Army, *p.s.c., q.s.*, ADC, *s.* 3/7/26

Lt.-Colonel.

⚔Ragian, *The Lord* (*Maj. Res. of Off.*) *t.a.* 29/1/24

Major.

⚔Prynne, H. G. L., *M.C.* 5/4/24 27/2/24

Captains.

⚔Baker, L. F. 28/7/20
⚔Godfrey, W. H., *M.B.E.*, *M.M.* 4/7/22
⚔Strong, C. C. 5/7/22
⚔*Caine, C. V.* 5/4/24
⚔Trelease, C. R. 4/11/24
⚔Venables, C. 4/11/24 1/6/16

Lieutenants.

⚔Marshall, F. 30/7/22
Storr, P. 25/2/23
⚔Terry, C. S. 17/9/23
⚔Trevor, E. N. 19/6/25
⚔Smith, N. L. 20/6/25

2nd Lieutenants.

McBarnet, G. G. K. 9/7/24
⚔Stacey, E. L. 8/6/25
Finney, R. H. A. P. 9/6/25
⚔Cussens, J. 16/7/25
Iggulden, R. D. 16/7/25
Smith, G. A. 9/11/25
Lester-Smith, H 10/3/26
Besley, A. P. 19/6/26

Adjutant.

⚔Gott, W. H. E., *M.C.*, Capt. K.R.R.C. 19/9/25

Quarter-Master.

⚔Cary, J., *lt.* 1/3/25

[Uniform—*Grey*. Facings—*Scarlet*.]

Cadet Units affiliated.
The Oratory C. Corps.
Latymer Upper School C. Corps.
1st Bn. West Lond. C. Corps.

Digitized by Google

14th LONDON REGIMENT (London Scottish).

In front of a circle inscribed with the motto, "Strike Sure," St. Andrew's Cross surmounted by a lion rampant.

"South Africa, 1900–02."

The Great War—3 *Battalions.*—"Messines, 1914," "Ypres, 1914, 17, '18," "Gheluvelt," "Nonne Bosschen," "Givenchy, 1914," "Aubers," "Loos," "Somme, 1916, '18," "Albert, 1916, '18," "Guillemont," "Ginchy," "Flers-Courcelette," "Morval," "Le Transloy," "Arras, 1917, '18," "Scarpe, 1917, 18," "Langemarck, 1917," "Cambrai, 1917, '18" "Hindenburg Line," "Canal du Nord," "Courtrai," "Valenciennes," "Sambre," "France and Flanders, 1914-18." "Doiran, 1917," "Macedonia, 1916-17." "Gaza," "El Mughar," "Nebi Samwil," "Jerusalem," "Jericho," "Jordan," "Tell 'Asur," "Palestine, 1917-18."

59, Buckingham Gate, Westminster, S.W. 1.

Regimental Journal—
London Scottish Regimental Gazette,
59, Buckingham Gate, London, S.W. 1.

Allied Regiment of Canadian Militia.

Toronto Scottish Regiment, *Toronto, Ont.*

Hon. Colonel.

⚔*Haig,* Field-Marshal the Earl, K.T., G.C.B., O.M., G.C.V.O., K.C.I.E., *Col. R.H.G.,* 17*th*/21*st L. & K.O.S.B., p.s.c.* [R] 3/7/19

Lt.-Colonel.

⚔Clowes, G. C. K., *D.S.O., O.B.E., T.D. (S.C.) t.a.* 3/6/18
bt. col. 15/6/23

Major.

⚔Lyall Grant, D., *M.C.* 16/2/22

Captains.

⚔Shiell, R. A. 21/2/23
⚔Bennett, L. D., *M.C.* 17/9/24
Humphreys, G. S. T. 17/1/25
⚔Woodman-Smith, J. 5/9/25

Lieutenants.

Gray, G. J. M. 10/7/24
Paton, K. M. 29/10/25
Forbes-Leith, R. I. A. 28/11/25

2nd Lieutenants.

Freeman, R. S. 15/10/24
Young, W. E. G. 18/3/25
⚔Coates, R. A. 22/7/25
Gulich, J. D. 1/8/25
Allen, C. F. 26/9/25
Houchin, D. J. B. 31/12/25
Grieve, R. J. D. C., *t.a.* 16/6/26
3/9/24

Adjutant.

⚔Ritchie, J. C., *M.C.*, Capt. Black Watch. 24/2/26

Quarter-Master.

⚔Dale, F. *M.C., capt.* 1/2/22

[Uniform—*Grey.* Facings—*Blue.*]

16th LONDON REGIMENT (Queen's Westminster and Civil Service Rifles).

(Formed from the amalgamation of the 15th (County of London) Battalion, The London Regiment (Prince of Wales's Own, Civil Service Rifles) and the 16th (County of London) Battalion, The London Regiment (Queen's Westminster Rifles) 31st December, 1921.)

"South Africa, 1900–02."

The Great War—6 *Battalions.*—"Festubert, 1915," "Hooge, 1915," "Loos," "Somme, 1916, '18," "Albert, 1916, '18," "Guillemont," "Ginchy," "Flers-Courcelette," "Morval," "Le Transloy," "Arras, 1917, '18," "Scarpe, 1917, '18," "Messines, 1917," "Ypres, 1917, '18," "Langemarck, 1917," "Cambrai, 1917," "St. Quentin," "Ancre, 1918," "Amiens," "Bapaume, 1918," "Hindenburg Line," "Canal du Nord," "Courtrai," "Valenciennes," "Sambre," "France and Flanders, 1914-18." "Doiran, 1917," "Macedonia, 1916-17." "Gaza," "El Mughar," "Nebi Samwil," "Jerusalem," "Jericho," "Jordan," "Tell 'Asur," "Palestine, 1917-18."

Queen's Hall, 58, Buckingham Gate, Westminster, S.W. 1.

Hon. Colonel.

⚔Col. H.R.H. The Prince of *Wales and* Duke of *Cornwall,* K.G., K.T., G.C.S.I., G.C.M.G., G.C.I.E., G.C.V.O., G.B.E., M.C., *Col. W. G'ds., Col.-in-Chief 12th L., R. S. Fus., S. Wales Bord., D.C.L.I., P.W. Vols., Midd'x R., Seaforth, W. Afr. R., & R. Wilts. Yeo., Hon. Col. 5 Bn. Devon. R. & 4/5 Bn. Cheshire R., Personal A.D.C. to the King* 29/3/19

Lt.-Colonel.

⚔Cox, E. G. H., *C.B.E., T.D., t.a.* 9/7/21
bt. col. 9/7/25

Majors.

⚔Warne, H. F. M., *T.D.* 1/6/16
⚔Baber, J. B., *M.C.* 27/10/20

Captains.

⚔Blomfield, H. M. 18/5/20
1/6/16
⚔Clark, T. H. E. 10/12/24
⚔Hutchison, J. L., *M.C.* 18/7/25
⚔Rayner, V. G., *M.C.* 17/2/26

Lieutenants.

⚔Gibbins, E. L. 1/6/16
⚔*Russell, A. B., c.o.* 25/7/18
⚔Hall, P. H. 1/12/18
⚔Oldcorn, J. S., *D.C.M.* 3/3/21
Wyburd, H. N. C. 1/1/23
Wintour, St. J. F., a.m. 19/4/23
Hargreaves, K. 19/7/24
Wharry, J. S. C. 19/6/25

2nd Lieutenants.

Keelan, S. A. C. 2/3/25
Cobbold, T. C. 13/3/25
Tidy, D. R. 1/8/25
Duncan, W. R. J. 10/12/25
Birt, D. 1/5/26
Adams, M. C. 5/7/26

Adjutant.

⚔Smith, H. F. E., *D.S.O.*, Capt. K.R.R.C. 1/11/23

16th London Regiment—*contd.*

Quarter-Master.

⚔Finbow, A. E., *M.M., lt.* 12/4/24

Cadet Units affiliated.
Queen's Westminster C. Corps.
Newport Market Army Training Sch. C. Corps.
Leinster House C. Corps.
Strand School (Brixton) C. Corps.
Tenison's Grammar School C. Corps.
Brockley School C. Corps.

17th LONDON REGIMENT (Poplar and Stepney Rifles).

"South Africa, 1900-02."

The Great War—3 *Battalions.*—"Aubers," "Festubert, 1915," "Loos," "Somme, 1916, '18," "Flers-Courcelette," "Morval," "Le Transloy," "Messines, 1917," "Ypres, 1917, '18," "Langemarck, 1917," "Cambrai, 1917," "St. Quentin," "Bapaume, 1918," "Ancre, 1918," "Albert, 1918," "Courtrai," "France and Flanders, 1915-18." "Doiran, 1917," "Macedonia, 1916-17." "Gaza," "El Mughar," "Nebi Samwil," "Jerusalem," "Jericho," "Jordan," "Tell 'Asur," "Palestine, 1917-18."

66. Tredegar Road, Bow, E.3.

Hon. Colonel.

⚔*Godding, J.*, O.B.E., T.D. 22/9/21

Lt.-Colonel.

⚔Tanner, P. H., *M.B.E., M.C., t.a.* 6/11/25

Major.

Captains.

⚔Nave, H. J. 30/7/22
⚔Chappell, H. J., *M.C.* 31/7/22
26/7/21
Latham, J. D. 17/2/24
⚔West, N. B. 5/3/25
Tilly, J. K. 17/7/25

Lieutenants.

⚔Seaman, W. A. R., *M.C.* 7/8/23
⚔Bailey, L. J. (*Lt. Res. of Off.*) 1/7/25
Penney, H. W. 20/3/26
Hems, R. 31/3/26
⚔Meere, M. C. 7/4/26

2nd Lieutenants.

Andrews, R. O. 24/9/24
Simpson, W. P. 14/1/25
Boston, S. E. 13/3/25
Warrell, W. R. 13/6/25
Haddock, R. O.'N. 8/7/25
Gillies, D. W. M. 7/10/25
Dover, J. F. 7/10/25
⚔Roots, C. F. J. 21/1/26
Hall, A. N. E. 12/7/26

Adjutant.

⚔Carlile, W. J., *M.C., M.M.*, Lt. Rifle Bde. (*temp. Capt. T.A.* 10/5/26) 10/5/26

Quarter-Master.

⚔Townsend, G. J. W., *M.B.E., capt.* 6/9/14

[Uniform—*Green.* Facings—*Black.*]

Digitized by Google

18th LONDON REGIMENT
(London Irish Rifles).

Within a wreath of shamrockleaves the Harp and Crown.

"South Africa, 1900-02."

The Great War—3 *Battalions.*—**"Festubert, 1915," "Loos," "Somme, 1916, '18," "Flers-Courcelette," "Morval," "Le Transloy," "Messines, 1917," "Ypres, 1917," "Langemarck, 1917," "Cambrai, 1917," "St. Quentin," "Bapaume, 1918," "Ancre, 1918," "Albert, 1918," "Pursuit to Mons," "France and Flanders, 1915-18." "Doiran, 1917," "Macedonia, 1916-17." "Gaza," "El Mughar," "Nebi Samwil," "Jerusalem," "Jericho," "Jordan," "Palestine, 1917-18."**

Duke of York's Headquarters, Chelsea, S.W. 1.

Hon. Colonel.

⚔Field-Marshal H.R.H. The Duke of *Connaught and Strathearn*, K.G., K.T., K.P., G.C.B., G.C.S.I., G.C.M.G., G.C.I.E., G.C.V.O., G.B.E., V.D., *Col. G'ds. & R.A.S.C., Col.-in-Chief H.L.I., Rifle Bde. & R.A.M.C., Personal A.D.C. to the King* 30/6/17

Lt.-Colonel.

⚔McLagan, D. C., *D.S.O., M.B.E., T.D.* 21/6/22
⚔Pilkington, L. G., *M.C., t.a.* 21/6/26

Major.

⚔Cuolahan, A. F. †21/6/26

Captains.

⚔Turney, B. E. 1/11/21
⚔Chapman, R. W. T. 1/3/24
⚔Bint, W. A. 24/12/24
Gibson, R. 21/6/26
⚔Porter, W. D. MacN. (*Lt. Res. of Off.*) †24/7/26

Lieutenants.

Armstrong, A. S. 23/9/24
⚔Playle, E. S., *M.C.* (*Capt. Res. of Off.*) 1/5/25
⚔West, A. A. 24/6/25
Power, D. H. B. 1/4/26

2nd Lieutenants.

Wessel, W. P. B. 1/6/24
Spear, J. E. 22/9/24
Gibson, J. 19/11/24
Chalmers, R. A. R. 2/11/25
Robinson, M. H. 14/11/25
Makgill, R. J. R. H. 7/7/26

Adjutant.

⚔Knox F. Y. C., Capt. R.U. Rif. 17/9/25

Quarter-Master

⚔Halloran, W., *capt.* (*Capt. ret. pay*) 25/7/21

[Uniform—*Green.* Facings—*Light Green.*]

19th LONDON REGIMENT
(St. Pancras).

The figure of St. Pancras.

"South Africa, 1900-02."

The Great War—3 *Battalions.*—**"Festubert, 1915," "Loos,"** "Somme, 1916, '18," "Flers-Courcelette," "Morval," "Le Transloy," **"Messines, 1917,"** "Ypres, 1917," "Langemarck, 1917," **"Cambrai, 1917,"** "St. Quentin," "Bapaume, 1918," "Ancre, 1918," **"Albert, 1918,"** "Pursuit to Mons," **"France and Flanders, 1915-18."** "Doiran, 1917," "Macedonia, 1916-17." "Gaza," "El Mughar," **"Nebi Samwil," "Jerusalem,"** "Jericho," **"Jordan," "Megiddo,"** "Sharon," **"Palestine, 1917-18."**

76, High Street, Camden Town, N.W. 1.

Regimental Journal—Memories, 76, High Street, Camden Town, N.W. 1.

Hon. Colonel.

⚔*Thwaites*, Maj.-Gen. Sir *William*, K.C.M.G., C.B, *p.s.c.* [*I*] 9/2/18

Lt.-Colonel.

⚔Eaton, R. W., *T.D.* 10/12/24

Major.

Captains.

North, R. V. 31/7/24
⚔Scott, D. A. 1/8/25
⚔Price, L. E. C., *M.B.E.* 7/10/25
⚔Cuthbertson, M., *M.C.* 2/12/25

Lieutenants.

Gladding, R. 14/6/24
⚔Heffer, H. E., *M.C.* (*Capt. Res. Off.*) 2/8/24
Eden, G. H. 8/11/25
Cuttle, W. G. 16/11/25
⚔Legge. H. D 6/2/26
⚔Sherlock, S. P. 21/7/26

2nd Lieutenants.

Knowles, L. A. 16/11/25
Priest, T. E. 29/12/25
Haigh, G. F. 8/1 26
Lewis, H. A. 24/2/26
Head, W. E. K. 30/6/26

Adjutant.

⚔Chapman, W. G., *M.C.*, Capt. Gloster R. 15/10/23

Quarter-Master.

Kidd, J. G., *lt.* 4/6/24

[Uniform—*Scarlet.* Facings—*Green.*]

Cadet Unit affiliated.
19th Lond. R. C. Corps.

20th LONDON REGIMENT
(The Queen's Own).

"South Africa, 1900-02."

The Great War—3 *Battalions.*—**"Festubert, 1915." "Loos," "Somme, 1916, '18," "Flers-Courcelette," "Morval," "Le Transloy," "Messines, 1917," "Ypres, 1917," "Langemarck, 1917," "Cambrai, 1917, '18," "St. Quentin," "Bapaume, 1918," "Ancre, 1918," "Albert, 1918," "Hindenburg Line," "Havrincourt," "Canal du Nord," "Selle," "Sambre," "France and Flanders, 1915-18." "Doiran, 1917," "Macedonia, 1916-17." "Gaza," "El Mughar," "Nebi Samwil." "Jerusalem," "Jericho." "Jordan." "Palestine, 1917-18."**

Holly Hedge House, Blackheath, S.E. 10.

Hon. Colonel.

⚔*Benn*, Sir *Ion H.*, Bt., C.B., D.S.O, T.D. 22/8/14

Lt.-Colonel.

⚔Rodwell, G. D'U. (*Maj. Res. of Off.*) *t.a.* 16/2/24

Major.

⚔Moore, P. S. †19/11/24

Captains.

⚔McClure, D. C. 15/4/23
⚔Scott, G. L. 23/6/23
⚔Jacobs, S. R., *M.C.* 22/3/24
Woodward, E. G. †12/5/26
⚔Wayman, L. J. †12/5/26

Lieutenants.

Wharton, J. 30/6/25
Cooke, B. C. 7/11/25

2nd Lieutenants.

Finlay, H. E. A. 25/10/24
Crouch, L. H. 7/7/25
Boothby, G. G. B. 20/7/25
Strugnell, G. K. 25/7/25
Horton, J. C. 23/12/25
Rogers, E. N. M. 29/12/25
Taunton, G. F. G. M. 30/12/25
Zethrin, V. E. 15/7/26

Adjutant.

⚔Le Gros, J. B., Capt. Lincoln R. 15/7/26

Quarter-Master.

⚔Pyemont, C. G., *lt.* 28/4/26

[Uniform—*Scarlet.* Facings—*Black.*]

Cadet Units affiliated.
1st C. Bn. (Lewisham) 20th Lond. R.
St. Joseph's Academy C. Corps.

Digitized by Google

21st LONDON REGIMENT (First Surrey Rifles).

"South Africa, 1900-02."

The Great War—3 *Battalions.*—"Aubers," "Festubert, 1915," "Loos," "Somme, 1916, '18," "Flers-Courcelette," "LeTransloy," "Messines, 1917," "Ypres, 1917," "Cambrai, 1917," "St. Quentin," "Bapaume, 1918," "Ancre, 1918," "Amiens," "Albert, 1918," "Pursuit to Mons," "France and Flanders, 1915-18." "Doiran, 1917," "Macedonia, 1916-17." "Gaza," "El Mughar," "Nebi Samwil," "Jerusalem," "Jericho," "Jordan," "Tell 'Asur," "Palestine, 1917-18."

4, Flodden Road, Camberwell, S.E. 5.

Hon. Colonel.

⚔*Kennedy, H. B. P. L.*, D.S.O., Col. C.M.G., 15/3/22

Lt.-Colonel.

⚔Hitch, J. O. B. *M.C., t.a.* 1/7/24

Major.

⚔Snowden, H. P., *M.C., T.D.* 21/5/25

Captains.

⚔Newcombe, P. C. 20/11/20
⚔Dyson, M. J. S. 27/1/21
Tyrrell, E. N. 21/5/25
Mason, W. H. 17/1/26
Edwards, D. B. 14/7/26

Lieutenants.

Barber, J. W. 9/4/23
Newman, A. W. 9/9/23
Clifford, A. B. 28/7/25
Room, L. E. 8/2/26
Luttrell, E. T. 25/6/26

2nd Lieutenants.

Kingsbury, W. 31/7/24
Dawson, H. B. 14/5/25
Jackson, C. F. 18/7/25
Griffin, E. M. 30/6/26
Cumber, C. W. 6/7/26

Adjutant.

⚔Ashburner, G. C., Lt. K.R.R.C. (*temp. Capt. T.A.* 1/10/24) 1/10/24

Quarter-Master.

⚔Martin, R., *M.C., capt.* 26/9/17

[Uniform—*Green.* Facings—*Scarlet.*]

Cadet Units affiliated.
Alleyn's School C. Corps.
Aske's Hatcham School C. Corps.

22nd LONDON REGIMENT (The Queen's).

The Paschal Lamb.

"South Africa, 1900-02."

The Great War—8 *Battalions.*—"Aubers," "Festubert, 1915," "Loos," "Somme, 1916, '18," "Flers-Courcelette," "Le Transloy," "Messines, 1917," "Ypres, 1917," "Cambrai, 1917," "St. Quentin," "Bapaume, 1918," "Ancre, 1918," "Albert, 1916," "Pursuit to Mons," "France and Flanders, 1915-18." "Doiran, 1917," "Macedonia, 1916-17." "Gaza," "El Mughar," "Nebi Samwil," "Jerusalem," "Jericho," "Jordan," "Tell 'Asur," "Megiddo," "Sharon," "Palestine, 1917-18."

2, Jamaica Road, Bermondsey, S.E. 16.

Hon. Colonel.

⚔*Previté, E. J.*, V.D 23/2/22

Lt.-Colonel.

⚔Greenwood, C. F. H., *O.B.E., T.D., t.a.* *D.S.O.*, 26/7/18 *bt. col.* 27/3/23

Major.

⚔Woolley, E. J., *M.C.* 17/10/25 1/7/20

Captains.

⚔Hughes, B. H. 23/11/17
⚔Darnell, W. R. 23/7/24
⚔Barrett, D. 20/3/36
⚔Wright, R. B. B. (*Capt. Res. of Off.*) 14/7/26

Lieutenants.

⚔Richards, F. R., *M.C.* 28/7/17
Halse, R. C. 25/4/25
⚔Broadbent, E. R. 21/11/25
Agate, E. J. D. 28/2/26
Owen, H. J. C. 7/4/26

2nd Lieutenants.

Pope, R. J. 7/7/24
Cockerell, J. A. P. 14/7/24
Ling, A. G. 2/8/24
⚔Bussey, S. D. 16/3/25
Welman, D. P. 18/7/25
Roberts, E. J. A. 18/7/25
Long, R. G. 19/6/26

Adjutant.

⚔Mackenzie-Kennedy, K. E. B., *M.C.*, Maj. N. Stafford R. (*S.C.*) 4/9/23

Quarter-Master.

⚔Wray, W. B., *M.C., T.D., capt.* 6/11/14

[Uniform—*Scarlet.* Facings—*Blue.*]

23rd LONDON REGIMENT.

An annulet ensigned with a cross patée and interlaced with a saltire conjoined in base. "Loyalty unites us."

"South Africa, 1900-02."

The Great War—8 *Battalions.*—"Festubert, 1915," "Loos," "Somme, 1916, '18," "Flers-Courcelette," "Le Transloy," "Messines, 1917," "Cambrai, 1917," "St. Quentin," "Ancre, 1918," "Albert, 1918," "Bapaume, 1918," "Ypres, 1918," "Courtral," "France and Flanders, 1915-18." "Doiran, 1917," "Macedonia, 1916-17," "Gaza," "El Mughar," "Nebi Samwil," "Jerusalem," "Jericho," "Jordan," "Tell 'Asur," "Palestine, 1917-18."

27, St. John's Hill, Clapham Junction, S.W. 11.

Hon. Colonel.

⚔*Monro*, Gen. Sir *Charles C.*, Bt., G.C.B., G.C.S.I., G.C.M.G. (*Col. The Queen's R.*) *p.s.c., s., t.a.* 23/2/22

Lt.-Colonel.

⚔de la Perrelle, J. N., *D.S.O., M.C., t.a.* 24/7/24

Major.

Brown, A. G. 31/3/25

Captains.

⚔Vincent, E. S. 21/1/25
⚔Hughes, P. C., *M.C.* 21/3/25
⚔Kent-Jones, L. J., *M.C.* 31/3/25
⚔*Levet, N. E. G.* 1/4/25
⚔Perkins, R. S. 2/4/25
Rogers, G. R. 1/1/26

Lieutenants.

Magrath, L. W. 21/8/21
⚔Guéroult, G. S. 1/6/25
Wykes, W. J. 26/1/26

2nd Lieutenants.

Gibson, T. 1/6/25
Walker, C. G. 1/6/25
Rice, D. K. 18/7/25
Parry, T. E. 2/10/25
Underwood, R. L. 28/11/25
⚔Jackman, J. W. 28/11/25
Pawley, C. 11/1/26

Adjutant.

⚔Somerville, R. T., *M.C.*, Capt. King's Own R. 11/2/24

Quarter-Master.

⚔Burton, A. T., *lt.* 5/10/22

[Uniform—*Scarlet.* Facings—*White.*]

Cadet Units affiliated.
Sir Walter St. John's Sch. C. Corps.
Battersea Grammar School C. Corps.
Wandsworth Technical Institute C. Corps.
23 Lond. R. C. Co.

Digitized by Google

24th LONDON REGIMENT (The Queen's).
The Paschal Lamb.

"South Africa, 1900-02."

The Great War—3 *Battalions.*—"Aubers," "Festubert, 1915," "Loos," "Somme, 1916, '18," "Flers-Courcelette," "Le Transloy," "Messines, 1917," "Ypres, 1917," "Cambrai, 1917," "St. Quentin," "Bapaume, 1918," "Ancre, 1918," "Albert, 1918," "Hindenburg Line," "Epehy," "Pursuit to Mons," "France and Flanders, 1915-18." "Doiran, 1917," "Macedonia, 1916-17." "Gaza," "El Mughar," "Nebi Samwil," "Jerusalem," "Jericho," "Jordan," "Tell 'Asur," "Palestine, 1917-18."

71, New Street, Kennington Park Road, S.E. 11.

Hon. Colonel.
⚔*Simpson, W. G.*, C.M.G., D.S.O. (*Col. T.A. Res.*) 31/7/20

Lt.-Colonel.
⚔Thompson, C. E., *D.S.O.*, *M.C.*, *t.a.* 18/2/24

Major.
⚔Sanders, H. J., *D.S.O.*, *M.C.* †8/10/25

Captains.
⚔King, C. F., *D.S.O.*, *M.C.* 27/10/20
Adams, D. G. 27/11/24
Adams, P. 22/2/25
Cleary, A. J. †1/12/25
⚔Teesdale, E. 2/12/25

Lieutenants.
Tatham, G. E. 17/3/26
Hopkins, R. G. 17/3/26

2nd Lieutenants.
Last, J. A. B. 28/7/23
Senior, R. H. 28/4/24
Stevens, K. B. H. 3/7/24
Woolmer, S. G. 4/7/24
5/7/21
Stubbs, E. C. 16/10/25
Leijel, O. W. 23/12/25
Ilsley, J. L. 2/1/26
Bishop, F. G. 20/2/26

Adjutant.
⚔Oxley-Boyle, R.F.C., *M.C.*, Capt. The Queen's R. 16/4/26

Quarter-Master.
⚔Hatcher, W. A., *lt.* 4/3/25

[Uniform—*Scarlet.* Facings—*Blue.*]

Cadet Unit affiliated.
1st C. Bn. Lond. R. (The Queen's).

28th LONDON REGIMENT (Artists Rifles).

"South Africa, 1900-01."

The Great War—2 *Battalions.*—"Ypres, 1917," "Passchendaele," "Somme, 1918," "St. Quentin," "Bapaume, 1918," "Arras, 1918," "Ancre, 1918," "Albert, 1918," "Drocourt-Queant," "Hindenburg Line," "Canal du Nord," "Cambrai, 1918," "Pursuit to Mons," "France and Flanders, 1914-18."

Duke's Road, Euston Road, W.C. 1.

Regimental Journal—
Artists Rifles Journal.
Headquarters, Artists Rifles.
Duke's Road, Euston Road, W.C.1.

Hon. Colonel.
⚔*Horsley, W. C.*, V.D. 22/4/22

Lt.-Colonel.
⚔Neighbour, S. W., *O.B.E.*, *T.D.*, *t.a.* 16/2/25

Major.
⚔Ramsbotham, W. H. (*Bt. Maj. Res. of Off.*) 16/2/25

Captains.
⚔Tyer, A. A., *M.V.O.* 1/6/16
⚔Byrne, A. W., *T.D.* 1/6/16
⚔Smith, W. C., *M.C.* 1/6/16
⚔Barnett, R. A., *M.C.* 27/2/19
⚔Moody, P., *M.C.* (*Capt. Res. of Off.*) 4/10/24

Lieutenants.
⚔Raven, F. P. 3/7/16
⚔Chater, G. L. 27/4/17
⚔Bax, E. G. G. 4/1/18
⚔Beausire, F. R. 26/3/18
⚔West, R. G., *M.C.* 26/6/18
⚔Cormack, A. R., *M.C.* 17/1/25
⚔Jerwood, E. L., *M.C.* 18/1/25
Wagstaff, W. A. 1/2/25
⚔Rait, C. M., *M.C.* 2/2/25

2nd Lieutenants.
Goode, B. W. K. 20/3/26
Cripps, R. R. 12/7/26

Adjutant.
⚔Webber, Capt. H. A. C., *O.B.E.*, R. Mar. 21/12/24

Quarter-Master.
⚔Van Walwyk, E. J. M., *M.M.*, *lt.* 29/4/22

[Uniform—*Grey.* Facings—*White.*]

25th (COUNTY OF LONDON) CYCLIST BATTALION, THE LONDON REGIMENT.

(*Converted into 47th (2nd London) Divisional Signals, Royal Corps of Signals.*)

"Afghanistan, 1919."

The Great War—3 *Battalions.*—"N.W. Frontier India, 1917."

Digitized by Google

INNS OF COURT OFFICERS TRAINING CORPS.

"South Africa, 1900–01."

Record Office ... ... 10, *Stone Buildings, Lincoln's Inn, W.C.*
... ... *London Record and Pay Office*, 80, *Pall Mall, S.W.*1.

Hon. Colonel.
⚔*Derby*, Rt. Hon. the Earl of, K.G., G.C.B., G.C.V.O., T.D., *t.a.* 14/7/23

Lt.-Colonel.
⚔Francis, H. D. P., *M.C.*, *t.a.* 21/5/25

Major.
⚔Finch, G. F. 1/7/22

1 Sqn. Cav.

Major.
Merriman, H. I. 1/4/23

Captain.
⚔Murray-Johnson, F. K. 21/11/25

Lieutenants.
⚔Wilson, O. T. 9/3/26
⚔Webster, D. 10/3/26

2nd Lieutenants.
Welsford, F. M. 9/12/25
Wigram, A. F. 23/12/25

2 Coy. 1st.

Major.
⚔Newson, W. H., *M.C.* 21/11/25

Captains.
⚔Runtz, E. M. 14/11/23
⚔Elgood, V. A. A., *M.C.* 14/11/23

Lieutenants.
⚔Brewster, D. G., *M.C.* 14/5/24
⚔Potter, A. C. 1/3/26

2nd Lieutenants.
⚔Master, R. A. 1/7/26
⚔Livingstone, K. G. 4/7/26

Adjutant.
⚔Barnes, C. W., *O.B.E.*, *M.C.*, Capt. R. War. R. 15/10/25

Quarter-Master.
⚔Brock, L. R., *lt.* 24/11/20

[Uniform—*Blue*. Facings—*Green*.]

THE HERTFORDSHIRE REGIMENT.

A Hart lodged, in water.

"South Africa, 1900–02."

The Great War—4 *Battalions*.—"Ypres, 1914, '17," "Nonne Bosschen," "Festubert, 1915," "Loos, 'Somme, 1916, '18," "Thiepval," "Ancre Heights," "Ancre, 1916," "Pilckem," "Menin Road," 'Polygon Wood," "Broodseinde," "Poelcappelle," "Passchendaele," "St. Quentin," "Rosières," "Lys," 'Kemmel," "Albert, 1918," "Bapaume, 1918," "Hindenburg Line," "Havrincourt," "Cambrai, 1918," "Selle," "Sambre," "France and Flanders, 1914–18."

1st Bn. ... *The Drill Hall, Port Hill, Hertford.* | Record Office ... ... *Warley.*

1st Battalion.

Hon. Colonel.
Longmore, Sir *Charles E.*, K.C.B., V.D., T.D., *t.a.* 30/4/21

Lt.-Colonel.
(Phillips, E. C. M., *D.S.O.*, *T.D.*, *t.a.* 17/2/24

Major.
(Whitfield, G. E., *M.C.*, *t.a.* 17/2/24

Captains.
Eve, J. D. T. 29/7/22
Longmore, J. A., *t.a.* 30/7/22

Captains—contd.
⚔Buckbarrow, H. (*Lt. Res. of Off.*) 22/7/24
⚔Sacré, L. H. (*Capt. Res. of Off.*) 1/9/25

Lieutenants.
Glyn, F. M. G. 10/3/23
Thompson, C. P. 25/7/25
Hutcheson, A. B. 1/5/26
⚔Whymark, J. H. 28/6/26

2nd Lieutenants.
Ryder, F. G. 24/4/24
Malcolmson, B. J. F. 5/6/25
Illing, G. F. 24/10/25
Glossop, G. C. W. 17/2/26
Soord, C. 24/2/26
Slacke, R. L. R. 29/5/26

2nd Lieutenants—contd.
Chapman Walker, P. J. F. 9/6/26
Passingham, B. 19/6/26

Adjutant.
⚔Hassall, J., *D.S.O.*, *M.C.*, Capt. K.O.Y.L.I. 21/5/24

Quarter-Master.
⚔Jones, T. J., *M.B.E.*, *capt.* (*Capt. ret. pay*) (*Res. of Off.*) 23/11/25

[Uniform—*Scarlet*. Facings—*Whits*.]

Cadet Units affiliated.
(3rd Herts Cadets)
Stortford School C. Corps.
9th Herts Cadets.
13th Herts Cadets.

THE HEREFORDSHIRE REGIMENT.

A Lion passant guardant holding in the dexter paw a sword.

"*Manu forti.*"

"South Africa, 1900–02."

The Great War—3 *Battalions*.—"Marne, 1918," "Soissonnais-Ourcq," "Ypres, 1918," "Courtrai," 'rance and Flanders, 1918," "Suvla," "Landing at Suvla," "Scimitar Hill," "Gallipoli, 1915," 'umani," "Egypt, 1916–17," "Gaza," "El Mughar," "Jerusalem," "Tell 'Asur," "Palestine, 1917–18."

rimental Journal—The K.S.L.I. and Herefordshire Regimental Journal, Copthorne Barracks, Shrewsbury.

1st Bn. ... *The Barracks, Hereford.* Record Office ... ... *Shrewsbury.*

1st Battalion.

Hon. Colonel.
obie, M. J. G., C.B., V.D., T.D., *t.a.* 10/3/21

Lt.-Colonel.
teshall, H. E. P., D.S.O. (*Lt.-Col. Res. of Off.*) *t.a.* 14/5/20
bt. col. 14/5/24

Major.

Captains.
itcher, J.
ylor, B. S. W., D.F.C. 27/7/21
rnett, R. 5/12/23
26/7/24

Captains—contd.
⚔Jackson, G. G., *M.C.* 14/11/25
Jeffrey, J. R. M. †31/5/26

Lieutenants.
Bennett, W. 29/7/24
⚔Hodges, J. G. (*2nd Lt. Res. of Off.*) 11/7/25
⚔Steuart, H. F. A., *M.M.* 18/7/25
Baker, C. J. 15/12/25
⚔Green, F. 15/12/25
Cratchley, C. V. 15/12/25

2nd Lieutenants.
Smale, G. J. 18/7/23
Whiteman, J. D. 18/7/23
Carless, T. A. 26/7/24

2nd Lieutenants—contd.
du Heaume, A. D. 26/7/25
Roberts, J. N. 13/2/26
Hall, J. H. 31/3/26

Adjutant.
⚔Green, R. L. H., Capt. K.S.L.I. 27/1/25

Quarter-Master.
⚔Millington, G., *D.C.M.*, *lt.* 4/5/22

[Uniform—*Scarlet*. Facings—*Grass Green*.]

Cadet Units affiliated.
The Working Boys' Home C. Co.
Ross Grammar School C. Co.
Lucton School C. Co.
Boys' High School (Hereford) C. Co.

Digitized by Google

THE NORTHERN CYCLIST BATTALION.

(*Converted into* 55*th* (*Northumbrian*) *Medium Brigade, R.G.A.*)

THE HIGHLAND CYCLIST BATTALION.

(*Converted into* 51*st* (*Highland*) *Divisional Signals, Royal Corps of Signals* (2 *Companies*).)

"South Africa, 1900–02."

THE KENT CYCLIST BATTALION.

(*Converted into* 52*nd* (*Kent*) *Medium Brigade, R.G.A.* (1 *Battery*).)

"Afghanistan, 1919."

The Great War.—"N.W. Frontier India, 1917." "Baluchistan, 1918."

THE WEST INDIA REGIMENT.

"Dominica," "Martinique, 1809," "Guadaloupe, 1810," "Ashantee, 1873–4," "West Africa, 1887, 1892–3–4," "Sierra Leone, 1898."

The Great War—2 *Battalions.*—"Palestine, 1918." "E. Africa, 1916–18." "Cameroons, 1915–16."

Uniform—Scarlet. *Facings*—White.

Agents—Lloyds Bank, Ltd., Cox's & King's Branch.

Regimental Association—Old Comrades' Association, 10, Norfolk Lane, Franklin Town, Kingston, Jamaica.

Station ... ... Jamaica.

Colonel ... ...

Names arranged according to Seniority in Army and in Regiment. The date shown against an officer's name is that of his rank in his Regiment. Where two dates are shown, the second is that of his Army rank.

Lt.-Colonel.

Miller, W., *D.S.O.* 4/2/23
3/6/16

Majors.

Lee, G., *D.S.O.*, *M.C.*, The Buffs. 11/12/16
Thewles, H. A., *D.S.O.*, The Buffs. 15/2/17
bt. lt.-col. 3/6/18
Williams, C. R., *D.S.O.*, *M.C.*, Lan. Fus. (*Deln. Bks.*) 28/3/22

Captains.

Moxsy, A. R., *M.C.* (*s.c.*) Inniskilling Fus.. *Adjt.* 18/10/20
bt. maj. 19/10/20
Coker, W., *D.F.C.*, E. Surrey R. 21/1/22
Irwin, W. J., R.U. Rif. 7/4/24
Webster, W. R. M., The Buffs 4/5/25

Lieutenants.

Dix-Lewis, A., Midd'x R. 2/9/17
Flood, R. R., North'n R. 8/10/17

Lieutenants—contd.

Ford, A. R., R. Sussex R. (*Garr. Adjt.*) 20/8/18
MacKinnon, D., Camerons 1/11/18
King, W. A., R. War. R. 28/2/19
Salter, H. W., E. Lan. R. 3/5/19
Hutchinson, A. M., North'n R. 26/12/19
Richardson, E. J., *M.C.*, Norfolk R. 22/1/20
Wilson, J. H., R. Sussex R. 21/2/20
Symonds, W. P., Devon R. 14/7/23

Adjutant.

Moxsy, A. R., *M.C.*, Capt. (*bt. maj.*) Inniskilling Fus. (*s.c.*) 21/7/25

Quarter-Master.

King-Church, J. E. 16/5/06
lt.-col. 24/12/24

Digitized by Google

ROYAL ARMY SERVICE CORPS.

Upon an eight-pointed star, the Royal Cypher within the Garter, encircled with a wreath of laurel, and ensigned with the Imperial Crown.

Uniform—Blue. *Facings*—White.

Agents—Lloyds Bank Ltd., Cox's & King's Branch, 6, Pall Mall, S.W.1.

Regimental Journals—The Royal Army Service Corps Quarterly, Royal Army Service Corps Journal } Buller Barracks, Aldershot.

Regimental Association—Compassionate Fund, Officer in Charge of R.A.S.C. Records, Deptford, S.E. 8.

Allied Army Service Corps—
The Army Service Corps of the Dominion of Canada.
The Army Service Corps of the Commonwealth of Australia.
The Army Service Corps of the Dominion of New Zealand.
The Army Service Corps of the Union of South Africa.

Officer in charge of Records and Records of R.A.S.C.(T.A.)—Bingham, Col. C. H. M., *C.M.G., D.S.O., p.s.c., 6.* 28/8/24
Deptford, S.E.8

Assistant Officers—

Pawley, Lt. E., *D.C.M.*, ret. ... ... 2/10/18 | McLaren, Capt. F. A., ret. pay 26/3/21

Stations of the Head Quarters of Companies—

Horse Transport Companies.

" Y " Depôt Co. Woolwich, S.E. 18.
1 Co. Aldershot.
2 ,, Bulford.
3 ,, Woolwich, S.E. 18.
4 ,, Rhine.
5 ,, Rhine.
24 ,, Aldershot.
25 ,, Egypt.

Mechanical Transport Companies.

6 Co. (H.E.) Aldershot.
7 ,, (L.E.) Aldershot.
8 ,, (L.E.) Aldershot.
9 ,, (L.E.) Aldershot.
10 ,, (H.E.) Bulford.
11 ,, (L.E.) Bulford.
12 ,, (H.E.) Woolwich, S.E. 18.
13 ,, (L.E.(W.)) Portsmouth.
14 ,, (L.E.(W.)) Bovington.
15 ,, (L.E.(W.)) York.
16 ,, (L.E.(W.)) Preston.
17 ,, (L.E.) Woolwich, S.E. 18.
18 ,, (L.E.(W.)) Chatham.
19 ,, (L.E.(W.)) Catterick.
20 ,, (H.E.(W.)) Kensington Bks., W. 8.
21 ,, (L.E.(W.)) Colchester.
22 ,, (L.E.(W.)) Shorncliffe.

Mechanical Transport Companies—contd.

23 Co. (L.E.(W.)) Devonport.
26 ,, (H.E.(W.)) Belfast.
27 ,, (L.E.(W.)) Bulford.
28 ,, Rhine.
29 ,, Rhine.
30 ,, Egypt.
31 ,, Egypt.
32 ,, (L.E.(W.)) Malta.
34 ,, (Mobile Repair Unit) Rhine.
35 ,, (Mobile Repair Unit) (H.E.) Aldershot.
36 ,, (Mobile Repair Unit) (L.E.) Bulford.
37 ,, (Mobile Repair Unit) (L.E.) Woolwich, S.E.18.
" P " Co. (Artificers Training School), Aldershot.
" Q " Depôt Co., Aldershot.
" R " Depôt Co. (Driving School) Feltham.

Mechanical Transport Companies (Indian).

1 Co. Lahore.
2 ,, Chaklala.
3 ,, Chaklala.
4 ,, Peshawar.
5 ,, Dera Ismail Khan.
6 ,, Quetta.
7 ,, Khandwa.
8 ,, Belgaum.

Mechanical Transport Companies (Indian)—contd.

9 Co. Bangalore.
10 ,, Bareilly.
11 ,, Chaklala.
12 ,, Bombay.
13 ,, Bannu.
14 ,, Quetta.
15 ,, Peshawar.
16 ,, Rajkot.
17 ,, Razani.
18 ,, Idak.
19 ,, Karachi.
20 ,, Chaklala.
21 ,, Peshawar.
22 ,, Dera Ismail Khan.

Supply Companies.

" A " (Depôt) Co., Aldershot.
" B " Co. Kensington Bks., W. 8.
" C " ,, Aldershot.
" D " ,, Egypt.
" F " ,, Woolwich, S.E. 18.
" G " ,, Bulford.
" H " ,, York.
" I " ,, Chester.
" J " ,, Leith.

Local Company.

33 Co. Gibraltar.

M.T. Stores Depôt, Feltham. | M.T. Heavy Repair Shop, Feltham. | Vehicle Reserve Depôt, Feltham.

Colonel ... Field-Marshal *H.R.H. The Duke of* Connaught and Strathearn, *K.G., K.T., K.P., G.C.B., G.C.S.I., G.C.M.G., G.C.I.E., G.C.V.O., G.B.E., V.D.*, Col. Gren. G'ds., Col.-in-Chief H.L.I., Rifle Bde. and R.A.M.C., *Personal A.D.C. to the King* ... 2/9/02

Colonels Commandant.

Landon, Maj.-Gen. *Sir* Frederick W. B., *K.C.M.G., C.B.*, ret. pay (*Res. of Off.*) [R] 23/8/21
Carter, Maj.-Gen. *Sir* Evan E., *K.C.M.G., C.B., M.V.O.*, ret. pay, *p.s.c., 6.* 23/8/21

Colonels Commandant—contd.

Hobbs, Maj.-Gen. P. E. F., *C.B., C.M.G.*, ret. pay (*Res. of Off.*) 8/10/25

Digitized by Google

Lt.-Colonels (31).

Foster, H. N., *C.M.G., C.B.E., A.M.I.Mech.E.* (*Chief Instr. of M.T.* (*Class W*) 5/8/24) *s.* *London* 21/11/22 3/6/16

Berger, A. *London* 15/12/22 3/6/19

Cox, C. E., *D.S.O., s.* *India* 6/1/23 3/6/19

Cameron, D. C., *O.B.E., p.s.c., s.* [*l*] *Leith* 14/6/23

Leland, F. W. G., *C.B.E., D.S.O., A.M.I.Mech.E.* *India* 26/9/23 3/6/18

Harding, G., *D.S.O.* *London* 25/10/23

Furneaux, C. H., *D.S.O.* *Colchester* 8/8/24

Hollins, W. T., *s., s.* *India* 26/11/24 3/6/19

O'Hara, E. R., *C.M.G., D.S.O., s.* *Woolwich* 26/11/24 3/6/17

Marks, W. O., *D.S.O.* *Malta* 1/1/25 1/1/19

Dartnell G. B., *O.B.E.* *York* 5/1/25 1/1/18

Cockshott, A. M. *India* 5/1/25

Dickey, O. B. R. *Devonport* 5/1/25

Falkner, E. F., *C.M.G., D.S.O., p.s.c.* *Egypt* 5/1/25 3/6/18

Hunt, G. V., *D.S.O.* *Chatham* 5/1/25

Robinson, A. C., *D.S.O.* *Belfast* 5/1/25 3/6/19

Upton, C. D. E., *s.* *India* 5/1/25

Elliott, W., *C.B., C.B.E., D.S.O., s.* *Deptford* 18/1/25 1/1/19

Sydney-Turner, *C. G. R.*, D.S.O., O.B.E., *s.* *Rhine* 30/1/25 3/6/19

White, W. N., *D.S.O., s.* [*l*] *Aldershot* 30/1/25 3/6/19

Wilson, A. M., *D.S.O., s.* *Bulford* 4/2/25 1/1/19

Roberts, A. H., *D.S.O., O.B.E., s.* *India* 20/2/25 3/6/19

Dyer, H. G. *India* 30/4/25

Blencowe, E. P., *D.S.O.* (*S.C.*) *s.* *Chester* 14/7/25 3/6/19

Fraser, P. B., *D.S.O., O.B.E., p.s.c., s.* *Gibraltar* 15/7/25

Canny, J. C. M., *C.B.E., D.S.O.* *Shorncliffe* 20/10/25 1/1/18

Coventry, C. H. *Catterick* 27/1/26

Horton, C. W., *D.S.O.* *Rhine* 1/2/26 3/6/17

Boyd, C. T. *India* 15/2/26

Browne, W. T. R., *D.S.O.* *Feltham* 9/3/26 3/6/18

Herklots, A., *D.S.O., s.* *Portsmouth* 10/3/26

Majors (77).

Hutchins, S., *D.S.O.* *India* 30/10/14
bt. lt.-col. 3/6/19

Walker, C. B., *O.B.E., s.* *Colchester* 30/10/14

Blamey, E. H., *D.S.O., A.M.I.Mech.E., s.* *India* 30/10/14
bt. lt.-col. 1/1/18

Scott, M. de B. [*l*] *Woolwich* 30/10/14

Blunt, G. C. G., *D.S.O. O.B.E., A.M.I.Mech.E.* *Deptford* 30/10/14

Alleyne, C. F., *O.B.E.* *Oxford* 30/10/14
bt. lt.-col. 29/12/23

Robinson, W. P., *D.S.O., O.B.E.* *Feltham* 30/10/14
bt. lt.-col. 31/12/24

Bearne, L. C., *D.S.O., A.M.* *Aldershot* 30/10/14

Wakelin, A. B., *O.B.E.* *Egypt* 30/10/14

Organ, C. A., *D.S.O., A.M.I.Mech.E.* *India* 30/10/14
bt. lt.-col. 3/6/19

Humphreys, G. N., *D.S.O.* (*R.A.S.C. Trng. Coll.*) *Aldershot* 30/10/14

Weston, J. L., *D.S.O. p.s.c.* *Chester* 30/10/14
bt. lt.-col. 3/6/19

Watson, A. H. K. *Aldershot* 30/10/14
bt. lt.-col. 3/6/18

Pery-Knox-Gore, *A. F. G.*, D.S.O., *p.s.c., s.* *York* 30/10/14
bt. lt.-col. 3/6/19

Doran, J. C. M., *C.B.E., D.S.O., s.* *Aldershot* 30/10/14
bt. lt.-col. 3/6/18

Guise-Moores, F. G. G., *O.B.E.* *Shorncliffe* 30/10/14

Giles, S. E. H., *D.S.O.* *Malta* 30/10/14
bt. lt.-col. 1/7/25

Swayne, T. E. G. *Portsmouth* 30/10/14

Peyton, J. H. B. *India* 30/10/14

Falle, P. V. Le G., *D.S.O.* [L] *s.* *Eastern Comd.* 30/10/14

Morris, J. H., *D.S.O., s.* *War Office* 30/10/14
bt. lt.-col. 1/1/19

Cotgrave, T. S., *D.S.O.* *India* 30/10/14
bt. lt.-col. 1/1/19

Inglefield, L. D., *D.S.O., s.* *War Office* 30/10/14
bt. lt.-col. 1/1/19

Rose, H. de M. *Feltham* 30/10/14
bt. lt.-col. 1/1/19

Campbell, R. M., *C.B.E.* *India* 30/10/14
bt. lt.-col. 3/6/18

Hamilton, N. C., *D.S.O., O.B.E.* *India* 30/10/14

Peterson, G. L., *O.B.E., s.* *Hong Kong* 30/10/14

Holbrook, *A. E.*, D.S.O., *s.* *Catterick* 30/10/14
bt. lt.-col. 3/6/19

Goldsmith, G. E., *D.S.O.* *Feltham* 1/4/15

Burton, C., *C.B.E., D.S.O., s.* *War Office* 15/10/15
bt. lt.-col. 1/1/19

Dyer, B. A. S., *D.S.O., s.* *Aldershot* 1/1/16

Edwards, C. W., *D.S.O.* *London* 9/6/16

MacGwire, J. E., *C.B.E.* *Dover* 16/6/16
bt. lt.-col. 3/6/18

Digitized by Google

Majors—contd.

Goldney, P. C. *India* 1/7/16
Gill, G. H., *C.M.G.*, *D.S.O.*, *p.s.c.* (*Spec. Appt.*) *Aldershot* 27/10/16
bt. lt.-col. 3/6/18
Cooke, C. F., *O.B.E.*, *s. s.* *Rhine* 29/12/16
Prescott-Roberts, P. A., *O.B.E.* *Gibraltar* 2/2/17
Vyvyan, P. H. N. N., *O.B.E.*, *M.C.* *Aldershot* 20/2/17
Puckle, F. K., *C.M.G.* *Derby* 1/4/17
Barnes, F. P., D.S.O., O.B.E., M.I Mech.E. [*I*] (*Spec. Appt.*) *Chepstow* 30/5/17
Smyth, F. W., *O.B.E.* *Aldershot* 18/11/17
Milner-Jones, F. E. M. *Bulford* 1/2/18
Badcock, G. E., *C.B.E.*, *D.S.O.*, *s.* *Bordon* 15/2/18
bt. lt.-col. 3/6/18
Hamersley, H. St. G., *D.S.O.*, *A.M.I.Mech.E.* *Aldershot* 19/4/18
Dawes, F. R. *Preston* 3/6/18
Harvey, J. A. *India* 13/6/18
Fraser, C. L. B. *Bovington* 11/8/18
Hart, C. H., *D.S.O.*, *M.C.*, *A.M.I.Mech.E.*, *s.* *Salisbury* 26/9/18
Corfield, F. A., D.S.O., O.B.E., *p.s.c.*, *s.* *War Office* 23/10/18
Airey, R. M., O.B.E., M.C., *p.s.c.*, *s.* *Guernsey* 26/10/18
Campbell, G. A., *D.S.O.*, *s.* *York* 21/11/18
Wright, H. H., *D.S.O.*, *s.* *Chatham* 15/12/18
Warren, T. R. P., C.B.E., A.M.I.Mech.E., *p.s.c.*, *s.* *Devonport* 1/9/24
3/6/18
Fitzherbert, E. H., *D.S.O.*, *M.C.* *India* 1/9/24
Cunningham, D. W. *India* 26/11/24
Seth-Smith, H. G., D.S.O., *p.s.c.*, *s.* *Egypt* 26/11/24
ℬℭ English, W. J. *Rhine* 26/11/24
Archibald, G. K., *D.S.O.*, *A.M.I.Mech.E.* (*Inspr. of M.T., 1st Class* (*Class BB*) 1/1/25) *London* 12/12/24
3/6/18
Johns, A. W. *Bulford* 15/12/24
Saunders O'Mahony, C. C., *O.B.E.*, *A.M.I.Mech.E.*, *s.* *Belfast* 5/1/25
1/1/18
Blount-Dinwiddie, J., *D.S.O.*, *s.* *Egypt* 5/1/25
3/6/15
Whitaker, A. P. D., *D.S.O.*, *s.* [*I*] *India* 5/1/25
Fasken, J. E., *M.C.* *Egypt* 5/1/25
Hewson, F. L., *O.B.E.*, *A.M.I.Mech.E.* (*Chief Inspr. of Subd. Trans.* (*Class BB*) 1/1/26) *London* 5/1/25
Snowden-Smith, R. T., *C.B.E.*, *A.M.I.Mech.E.* *Aldershot* 26/1/25
3/6/17
Brander, M. S., *O.B.E.*, *A.M.I.Mech.E.* (*R.A.S.C. Trng. Coll.*) *Aldershot* 27/1/25
bt. lt.-col. 3/6/18
Garstin, J. L. *Woolwich* 27/1/25
Robinson, L. G., *s.* *Sierra Leone* 30/1/25
Bentinck, V. O., *D.S.O.*, *A.M.I.Mech.E.*, *s.* *India* 4/2/25
3/6/19
Beadon, R. H., O.B.E., *p.s.c.* [*I*] *s.o.* 20/2/25
bt. lt.-col. 3/6/18
Wright, G. T. *India* 9/4/25
Hall, H. G. L., *O.B.E.*, *s.* *Bermuda* 30/4/25
Carter, L. A. L., *D.S.O.*, *A.M.I.Mech.E.* *Feltham* 31/5/25
Wintle, N. (*S.O.*) *s.* *Ceylon* 14/7/25
3/6/17
Russell, R. V. *Catterick* 1/9/25
1/1/17
Gardner, H. A. C. *Malaya* 9/10/25
St. John, O. C. *Rhine* 23/1/26
Goldney, C. Le B., *M.C.* *Tientsin* 27/1/26
Dunphy, L. O. A., *A.M.I.Mech.E.* *Aldershot* 1/2/26
3/6/19
Aylmer, R. M. *Egypt* 12/2/26
Mayne, R. C., *s.* *Perth* 15/2/26
Langmaid, T. J. R., *M.C.* *Belfast* 9/3/26
Toynbee, G. E., *C.M.G.*, *C.B.E.* *Woolwich* 1/5/26
18/2/15

Captains (184).

Macdonald, F., *M.C.* *India* 5/8/14
Barrett, B. H. H., *s.* *Jamaica* 5/8/14
Morrison, S. W. *Belfast* 7/10/14
Custance, C. N. *Bulford* 30/10/14
Raymond, H. P., *O.B.E.* (*R.A.S.C. Trng. Coll.*) *Aldershot* 30/10/14
Carter, J. L. G., O.B.E., *t.* *Perth* 30/10/14
Laird, A. H. R. M., *M.C.* *India* 30/10/14
Pereira, A. B. P., *D.S.O.* *Aldershot* 30/10/14
bt. maj. 1/1/18
Beall, F. W., *O.B.E.*, *A.M.I.Mech.E.* *Colchester* 6/1/15
bt. maj. 1/1/18
Hodder, G. E. *India* 27/1/15
Tudor, C. L. St. J., *O.B.E.*, *M.C.*, *s.* *Aldershot* 27/1/15
bt. maj. 1/1/18
Armstrong, J. C., *M.C.* *Portsmouth* 5/9/15
McWatters, H. V. *India* 15/9/15
McCaskill, K. D. F., *t.* *Birmingham* 15/9/15
bt. maj. 1/1/19
Parkin, H. D., *O.B.E.*, *M.C.*, *p.s.c.*, *s.* *London* 15/9/15
bt. maj. 1/1/18
Dalton, M. N. *Brighton* 15/9/15
Hacker, E. S., *M.C.*, *A.M.I.Mech.E.* *Aldershot* 15/9/15
Pinder, E. C., *A.M.I.Mech.E.* *Devonport* 18/9/15
bt. maj. 1/1/18
Warren, W. R. V., O.B.E., M.C., *t.* *Plymouth* 18/9/15
Brain, A. H. *Portsmouth* 8/12/15
Watson, H. N. G., *D.S.O.*, *O.B.E.* *India* 8/12/15
bt. maj. 3/6/19
Holden, U. S., *M.C.* *Rhine* 8/12/15
Howard, W. E. W. *Pembroke Dock* 23/2/16
Reckitt, J. T., *M.C.* (*Intr.*) (*R.A.S.C. Trng. Coll.*) *Aldershot* 23/2/16
bt. maj. 3/6/19
Thompson, G. *India* 2/9/16
Humphreys, L. G. *Feltham* 3/9/16
Drysdale, J. E., *M.C.* *Bulford* 6/9/16
White, E. S., *D.S.O.* (*S.C.*) *Adjt.* *Rhine* 1/10/16
bt. maj. 3/6/17
Owen, J. W. *Belfast* 1/10/16
Lawson, W. D., *O.B.E.*, *s.* *Shorncliffe* 1/10/16
Spafford, P. L., *O.B.E.*, *Adjt.* *Feltham* 7/12/16
Beale-Browne, G. A. *Warley* 7/12/16
Hedges, K. M. F., D.S.O., O.B.E., B.A. (Eng.) *s.f.* 3/2/17
Sealy, P. T., *O.B.E.* *Aldershot* 3/2/17
Jenkins, A. de B. *Bulford* 4/2/17
Stubbs, J. B., *Adjt.* *Aldershot* 4/2/17
Lowdell, A. D. *India* 27/5/17
Croker, C., *O.B.E.* *Woolwich* 27/5/17
Gale, H. M., M.C., *s.c.s.* *Camberley* 5/9/17
bt. maj. 1/1/21
Rowcroft, E. B., *M.B.E.*, *A.M.I.Mech.E.* (*R.A.S.C. Trng. Coll.*) *Aldershot* 5/9/17
Henderson, H. P., *O.B.E.* *Glasgow* 5/9/17
Walker, H. N. B. *Hong Kong* 5/9/17
Travers Rountree, A. N., *O.B.E.*, *A.M.I.Mech.E.* *Egypt* 5/9/17
Chapman, M. T., *D.S.O.*, *s.* *War Office* 5/9/17
McBride, S. G., *O.B.E.*, *M.C.* *Spike Island* 5/9/17
Howard, H. J. M. *India* 5/9/17
Barbor, J. H., *M.C.* [*I*] *Rhine* 5/9/17
Birch, E. N. W. [*L*] *Manchester* 5/9/17
Clarke, W. H. *Birmingham* 5/9/17
Smith, R. H., *O.B.E.* [*I*] *London* 5/9/17
bt. maj. 1/1/19
Courtenay, H. A., *D.F.C.* *Bulford* 5/9/17
Nichols, F. P. R., M.C., *s.f.* 5/9/17
Tapp, H. A., *O.B.E.*, *M.C.* *Chatham* 5/9/17
Smith, A. T. F., *M.C.*, *A.M.Inst.C.E.*, *B.Sc.* (*Eng.*) *India* 5/9/17
Cadle, H. M. *Dover* 5/9/17

Digitized by Google

Captains—contd.

Davis, C. E.	*Jamaica*	5/9/17
Keane, C. H.	*York*	5/9/17
Field, J. T.	*Aldershot*	5/9/17
Arden, P. A., *O.B.E., Adjt.*	*Aldershot*	5/9/17
	bt. maj.	3/6/18
Bolleau, D. W.	*York*	5/9/17
Daubeny, H. G. *J., Adjt.*	*Woolwich*	5/9/17
Fleming, P. B., *D.S.O.*	*Londonderry*	5/9/17
Martin, C. J., *O.B.E., M.C.*	*Ceylon*	5/9/17
Morton, E. R. M., *O.B.E.*		5/9/17
Grasett, G. W., *O.B.E.*	*Egypt*	5/9/17
Clover, F. S.	*Aldershot*	5/9/17
Campbell, D. F. L.	*Malta*	5/9/17
Hawkins, H. J. C., *O.B.E.*	*Preston*	5/9/17
Collins, A. F. St. C., *O.B.E., M.C. Portsmouth*		5/9/17
Cockburn, C. B., *O.B.E., A.M.I.Mech.E.* (*Inspr. of M.T., 2nd Class* (*Class FF*) 24/8/25)	*London*	5/9/17
Butler, H. B. B., *O.B.E.*	*Aldershot*	5/9/17
Dobb, H. R., O.B.E., *t.*	*Croydon*	14/10/17
Wauton, E. A.	*India*	14/10/17
Labey, C. O., *s.*	*India*	14/10/17
Pearson, B. L., O.B.E., *t.*	*Hull*	14/10/17
Longridge, T. E., *O.B.E.*	*Woolwich*	14/10/17
Unwin, E. S., *M.C.*	*India*	14/10/17
Heriot-Hill, E. D. M.	*Woolwich*	29/11/17
Sealy, W. H.	*India*	29/11/17
Andrews, K. T.	*Bovington*	29/11/17
Smith, A. E., *M.C.*	*India*	29/11/17
Richards, C. W.	*Guernsey & Jersey*	29/11/17
Richardson, T. W., *O.B.E.* (*Instr.*) (*R.A.S.C. Trng. Coll.*)		29/11/17
Collings, W. & A., s.f.		29/11/17
Whitcombe, P. S., s.c.s.	*Camberley*	29/11/17
Dempsey, H. H., s.c.s.	*Camberley*	29/11/17
Ouvry, P. T. D.	*India*	29/11/17
Searles G.	*India*	29/11/17
Dowse, E. J. O.	*Birmingham*	29/11/17
Bennett, C. V.	*Basingstoke*	29/11/17
Yarde, G. F.	*India*	29/11/17
Kelsall, H. A., *M.C., s.*	*Woolwich*	29/11/17
Horton, R. C.	*Derby*	29/11/17
Adams, A. St. G.	*Edinburgh*	29/11/17
Hinde, H. M., *O.B.E.*	*Egypt*	29/11/17
Knight, A. J. H.	*India*	29/11/17
Frederick, B. C., *M.C.*	*Egypt*	29/11/17
Whitehouse, J. H., O.B.E.	*s.f.*	29/11/17
Vale, C. S., *M.C.* [*I*]	*Egypt*	29/11/17
Chandler, D.	*Egypt*	29/11/17
Lewis, W. H.	*Woolwich*	29/11/17
Beadon, H. C.	*Egypt*	29/11/17
Parkin, A. S.	*Mauritius*	29/11/17
Browne, C. E., *O.B.E., M.C.*	*Egypt*	29/11/17
Moore, C. H., *M.C.*	*Feltham*	29/11/17
Burton, L. H. B., *O.B.E., M.C.* [*I*]	*Gibraltar*	29/11/17
Massé, C. H., *M.C.*	*Devonport*	29/11/17
Berry, R. G.	*Egypt*	4/9/23
		29/11/17
Faithfull, J. H. D.	*Catterick*	29/11/17
Williams, W. H., M.C., *t.*	*Swansea*	29/11/17
Berridge, H. H., t.	*Colchester*	29/11/17
Hime, M. W. J.	*Egypt*	29/11/17
Kerr, H. R., M.C., *m.c.*	*Camberley*	29/11/17
Woolf, E. S., *O.B.E.*	*India*	29/11/17
Dobbs, C. E. S., M.C., *t.*	*Leeds*	29/11/17
Patterson, D. K., t.	*London*	29/11/17
De la Bere, H. C., t.	*Wes Bromwich*	29/11/17
Witt, J. E., *M.C.*	*Colchester*	16/12/17
		29/11/17
Hickie, G. W. C., *O.B.E.*	*Aldershot*	16/12/17
Allan, W. B.	*Tidworth*	16/12/17
Constable, J. D.	*Perth*	16/12/17
McWatters, E. J. R.	*India*	16/12/17
Walch, H. J.	*India*	23/12/17
Marshall, T. R. G.	*Aden*	23/12/17
Whitty, H. M.	*Egypt*	23/12/17
Scott, J. H.	*Sierra Leone*	7/1/18
Barrington, L. B.	*Egypt*	18/1/18
Long, P. J.	*India*	18/1/18
Gallagher, H. N., B.Sc. (Eng.) *p.s.c., s.*	*Colchester*	5/2/18
Sandilands, D. P.	*London*	17/2/18
Roper, R. L.	*Egypt*	17/2/18
Carlielle, A. J.	*Bulford*	17/8/18
Price, W. O.	*India*	17/8/18

Captains—contd.

Turner, W. H. A., *A.M.I.Mech.E.*	*India*	21/8/18
Penruddocke, N. F.	*Aldershot*	17/4/18
Pessell, W. P. [*I*]	*York*	17/4/18
Moss, L.	*Tientsin*	17/4/18
Seaman, W.	*Belfast*	17/4/18
Martin, F. D.	*India*	17/4/18
Wright, H. M., t.	*London*	8/6/20
Kuhne, C. H., *D.S.O., O.B.E., A.M.I.Mech.E., s.*	*War Office*	8/6/20
Evans, C. B., *s.*	*India*	8/6/20
Breadmore, R. G., *O.B.E.*	*Woolwich*	8/6/20
Hubbard, R. K., *O.B.E., A.M.I.Mech.E.*	*India*	8/6/20
	bt. maj.	1/1/26
Evered, H. G. H.	*Feltham*	8/6/20
Rowcroft, M. G.	*India*	8/6/20
Hopwood, A. F. B.	*India*	8/6/20
Stevens, J. W.	*India*	8/6/20
Herron, R. C., *O.B.E.*	*India*	8/6/20
Brander, R. S., s.f.		8/6/20
Sydney, H. *A.M.I.Mech.E.* (*Insp. of M.T., 2nd Class* (*Class FF*) 1/1 25)	*London*	8/6/20
Robinson, A. G.	*India*	8/6/20
Roscoe, E. C., *M.B.E., A.M.I.Mech.E.*	*Aldershot*	8/6/20
Robertson, C. B., *O.B.E.*	*Woolwich*	8/6/20
Henson, H. A.	*Egypt*	8/6/20
Crawford, J. S., *A.M.I.Mech.E.*	*Feltham*	8/6/20
Hennell, F. J.	*Preston*	8/6/20
Allport, A. E.	*Inverness*	8/6/20
Hollebone, J. B.	*Aldershot*	8/6/20
Sims, G. A., *A.M.I.Mech.E.*	*India*	8/6/20
Schute, R. G.	*India*	8/6/20
Tolley, R. G., *A.M.I.Mech.E., B.Sc.* (*Eng.*)	*Feltham*	8/6/20
Wimbush, C. D., *A.M.I.Mech.E.* (*Inspr. of M.T., 2nd Class* (*Class F.F.*) 1/1/25)	*London*	8/6/20
Butler, *Hon.* R. T. R. P., *D.S.O., M.C.*	*Aldershot*	1/7/20
Edwards, C. G.	*Egypt*	1/4/25
Dryden, R. H.	*Aldershot*	1/4/25
Riley, V. N.	*York*	1/4/25
Gillespie, J. K.	*Shorncliffe*	1/4/25
Galley, E. D. G., *M.C., A.F.C.*	*India*	1/4/25
Geddes, H. H. E.	*Malta*	1/4/25
Allen, J. R.	*Woolwich*	1/4/25
Doolan, E., M.C., *t.*	*Southport*	1/4/25
Butterworth, H., *A.M.I.Mech.E.*	*India*	1/4/25
Cahill, M. J., t.	*Manchester*	1/4/25
Deverell, W. B. S.	*Catterick*	1/4/25
Dunlop, A. G.	*Wolverhampton*	1/4/25
Eliot, W. E. L.	*India*	1/4/25
Sproule, G. M., *M.C.*	*Basingstoke*	1/4/25
White, F. W. J.	*India*	1/4/25
Heaketh, W., *A.M.Inst.C.E., B.Sc.* (*Eng.*)	*India*	1/4/25
Bouverie-Brine, P. J. F.	*India*	1/4/25
Mahony, A. St. J.	*Egypt*	9/4/25
Kennedy, H. G., M.B.E., *s.f.*		30/4/25
Studdy, E.	*India*	30/4/25
Price, J. K.	*Malaya*	1/5/25
McLellan, B. V. H.	*Norwich*	1/5/25
Avery, C.	*India*	1/5/25
Neve, C. F.	*Rhine*	31/5/25
Drury, J.	*Bulford*	14/7/25
King, T. C.	*Feltham*	1/9/25
Spafford, W. O.	*Aldershot*	23/9/25
Holmes, G. B.	*Egypt*	9/10/25
Gill, G. W.	*Aldershot*	31/10/25
Bavin, A. J. W., *O.B.E.*	*Feltham*	3/11/25
Hughes, C. W.	*Bermuda*	3/11/25
Walsh, L. W.	*Aldershot*	24/12/25
		3/5/19
Cooke, R. T.	*Preston*	23/1/26
Rowell, L., s.f.		24/1/26
Ellison, J. S. O.	*India*	24/1/26
Thurling-Blackwell, G.	*Egypt*	24/1/26
Andrewes, C. J., *M.B.E.*	*Bere Island*	24/1/26
Middleton, J. A.	*Egypt*	24/1/26
Humphreys. F. R.	*Rhine*	24/1/26
Barker-Simson, K. S. A. K. [*I*] *t.*	*Glasgow*	24/1/26
Wright, L. A. N.	*Aldershot*	24/1/26
Metcalfe. J. F.	*Bulford*	29/3/26
Hands, H. C.	*Aldershot*	29/3/26

Digitized by Google

Lieutenants (245).

Birch, M., *O.B.E.*, *A.M.I.Mech.E.*	*Woolwich*	1/7/17
Brooks, B. C.	*India*	1/7/17
King, C. W. C.	*Egypt*	1/7/17
Howard, H. R., *O.B.E.*	*Aldershot*	1/7/17
Sinclair, C. M.	*Egypt*	1/7/17
Walch, L. J.	*Rhine*	1/7/17
Campbell, C., *A.M.I.Mech.E.* (*Inspr. of M.T.*, 3rd *Class* (*Class G.G.*) 1/1/25)	*Aldershot*	1/7/17
Le Cornu, R. B., *M.C.*	*Woolwich*	1/7/17
Meldrum, R. F. A., *A.M.I.Mech.E.* (*Inspr. of M.T.*, 3rd *Class* (*Class G.G.*) 8/9/25)	*London*	1/7/17
Gardiner, L. J. H., *A.M.Inst.C.E.*, *A.M.I.Mech.E.*	*Aldershot*	1/7/17
Bostock, C. M., *A.M.Inst.C.E.*, *A.M.I.Mech.E.* (*Inspr. of M.T.*, 3rd *Class* (*Class G.G.*) 1/1/25)	*London*	1/7/17
Chatterton, R. C. D.	*Aldershot*	1/7/17
Smith, C. M., *M.C.*	*Edinburgh*	1/7/17
Tuke, S. J. M., *O.B.E.*	*Aldershot*	1/7/17
Cooper, H. J., *A.M.I.Mech.E.*	*India*	1/7/17
Dillon, J. J., *M.C.*	*Egypt*	1/7/17
Leigh, B. J.	*India*	1/7/17
Freeman-Cowen, F. H.	*Portsmouth*	1/7/17
Eve, H. F. H., *M.C.*	*Aldershot*	1/7/17
James, P. T., *M.C.*	*India*	1/7/17
Hills, R. W. W., *M.C.* (*s.c.*)	*India*	1/7/17
Tudor, L. A.	*Aldershot*	1/7/17
Rea, A. W. H., *A.M.I.Mech.E.* (*Inspr. of M.T.*, 3rd *Class* (*Class G.G.*) 1/1/25)	*London*	1/7/17
King, W. A.	*India*	1/7/17
Davies, O.	*India*	1/7/17
Capel-Smith, C. R. L.	*Aldershot*	1/7/17
Bowden, C. E.	*Aldershot*	17/6/21 1/7/17
Eyre, R. P. H., M.B.E., *s.*	*War Office*	1/7/17
Elvy, L. T., *M.C.*	*India*	1/7/17
O'Neill, C. R.	*India*	1/7/17
Green-Price, F. C.	*India*	1/7/17
Ellison, F. J. K., *B.Sc.* (*Eng.*) (*Inspr. of M.T.*, 3rd *Class* (*Class G.G.*) 21/1/25)	*London*	1/7/17
Simpson, M. M., *M.B.E.*	*India*	1/7/17
Dent, R. P.	*India*	1/7/17
Major, R. G. L.	*Woolwich*	1/7/17
Walmsley, A. W.	*London*	1/7/17
Cook, L. C. L.	*Egypt*	1/7/17
MacManaway, R. T. R.	*Egypt*	1/7/17
Acheson, S.	*Egypt*	1/7/17
Latham, F. W.	*Woolwich*	1/7/17
Seymour, W. S.	*India*	1/7/17
Bond, D. H.	*Egypt*	1/7/17
Roberts-Wray, E. B. V.	*Bulford*	9/7/17
Fedden, W. L. A.	*India*	19/7/17
Sowman, U. D., *M.B.E.*	*India*	26/7/17
Douglas, J. U. R.	*Birmingham*	26/7/17
Bass, W. de S.	*Hong Kong*	26/7/17
Taylor, A. L.	*Jamaica*	14/8/17
Thomas, R. A. H., *M.C.*	*Devonport*	28/8/17
McDonald, G. B., *M.C.*	*Manchester*	28/8/17
Holt, F. W.	*Malta*	7/9/17
Henfrey, C. O.	*Manchester*	7/9/17
Davis, L. S., *O.B.E.*	*India*	8/9/17
Mossop, F. H.	*Glasgow*	14/9/17
Carroll, R. W.	*Glasgow*	3/10/17
Field, L. F. [L]	*Feltham*	7/10/17
Luff, C. M. C.	*India*	7/10/17
O'Connor, T. J.	*Egypt*	7/10/17
Taunton, J. W. L., *O.B.E.*	*Egypt*	8/10/17
Thorn, W. M. W., *M.B.E.*	*India*	13/10/17
Holmes, R. K.	*India*	21/10/17

Lieutenants—contd.

Farquharson-Roberts, M. F.	*India*	26/10/17
Jennings, S. M.	*Feltham*	26/10/17
Hopson, M. G. S.	*India*	5/11/17
Biard, W. L.	*India*	16/11/17
Hodgson, H. L.	*India*	23/11/17
Holden, P. N.	*India*	24/11/17
Cox, S. H.	*Malta*	6/12/17
Tope, W. S.	*Aldershot*	10/12/17
Spencer, L. K., *M.C.*	*Chester*	10/12/17
Morton-Clarke, J. T., *O.B.E.*	*London*	25/12/17
Nayler, G.	*India*	5/1/18
Cromie, W. H., *A.M.I.Mech.E.*	*Devonport*	18/1/18
Inglis, F. R., M.C., *s.*	*London*	19/1/18
Delf, C. McI.	*India*	19/1/18
Read, J. L.	*India*	19/1/18
Goodfellow, H. C.	*York*	19/1/18
Cooke, J. C. C.	*India*	25/1/18
Clarke, T. E., *M.C.*	*Feltham*	25/1/18
Young, G. D., *M.C.*	*India*	26/1/18
Williams, C. J., *M.C.*	*India*	16/2/18
Minniece T. L.	*Feltham*	16/2/18
MacDermott, P. L.	*India*	18/2/18
Duguid, W., *M.C.*, *A.M.I.Mech.E.* (*Inspr. of M.T.*, 3rd *Class* (*Class G.G.*) 1/1/25)	*London*	3/3/18 4/3/18
Curry, A. A., s.f.		
FitzGerald, J. V.	*Gibraltar*	27/4/18
Gilchrist, H. T., *M.B.E.*	*York*	27/4/18
Cox, J. M.	*Egypt*	20/6/18
Wilmot, S. H.	*Woolwich*	4/7/18
Caddell, C. P.	*Aldershot*	8/8/18
Craig-McFeely, W. N.	*India*	17/8/18
Tayler, J.	*Rhine*	3/9/18
Anthony, J.	*India*	19/9/18
Smith, L. C., *M.C.*	*India*	3/10/18
Clarke, A. F. G.	*India*	1/11/18
Haworth, B. J.	*India*	1/11/18
Seeber, H. C. R.	*Aldershot*	1/11/18
Norwood, O. D.	*Rhine*	12/11/18
Whittaker, F. H. B.	*Aldershot*	5/1/19
Brand, K. W.	*India*	11/1/19
Cox, M. H., *M.C.*	*India*	23/1/19
Styles, G.	*Woolwich*	2/2/19
Haworth, K. G.	*India*	3/2/19
Dent, W. P.	*India*	3/2/19
Fisher, J. D. F.	*Aldershot*	1/3/19
Dibley, J. H., *M.C.*	*Chatham*	4/3/19
Douglas V. L.	*Feltham*	4/3/19
Fenner, H. L.	*India*	6/3/19
Brough, J. J.	*Bovington*	12/3/19
Jones, T. P.	*Portsmouth*	20/3/19
Courtney, R. W.	*India*	4/4/19
Hewlett, C. C.	*Gosport*	6/5/19
Hushar, W. S.	*Chatham*	17/5/19
Dennis, P.	*India*	18/6/19
Kennedy, J. B.	*India*	21/6/19
Robertson, R.	*Rhine*	2/7/19
Hudson, G. S.	*Londonderry*	17/7/19
Ince, C. E. R.	*India*	10/8/19
Blyth, G. M.	*India*	11/8/19
Dalrymple, M. J.	*India*	23/8/19
Warren, H.	*London*	8/9/19
Laithwaite, A., *D.S.O.*	*India*	26/9/19
Sadler, H.	*India*	18/10/19
Tims, E. T.	*Aldershot*	24/10/19
Forbes, J. A.	*India*	8/11/19
Brydges, R.	*India*	22/11/19
Edgell, G. G.	*India*	24/11/19
Harrison, T. V.	*India*	23/12/19
Bain, W. L.	*Glasgow*	30/1/20
Hunt, C. A.	*Catterick*	10/2/20
Dunlop, W., *A.M.I.Mech.E.*	*India*	16/2/20
Finch, H. B., *M.C.*	*India*	21/2/20
White, C. P.	*Glasgow*	21/2/20
Pring, J. A.	*Chatham*	2/3/20
Stewart, C. G.	*Aldershot*	28/3/20
Hedley, G. H., *M.C.*	*Feltham*	28/5/20
Prain, W.	*London*	4/8/20
Hallowes, M. G.	*India*	7/10/20
Carpenter, F. E.	*India*	31/10/20
Keller, P. E., *M.B.E.*	*Sheerness*	5/11/20
Franklin, H. C., *M.C.*	*Aldershot*	22/11/20
Perry, S. P.	*Huddersfield*	20/12/20
Gates, W. B. V. H. P.	*Aldershot*	20/12/20

Digitized by Google

Lieutenants—contd.

Wright, H. J.	*Catterick*	20/12/20
Hemsley, A. W.	*Birmingham*	20/12/20
Witt, B. E.	*Preston*	20/12/20
Mitchell, H. C.	*India*	4/1/21
Dean, G. B.	*India*	28/1/21
Poole E. G.	*India*	4/3/21
Cochrane, J. B.	*Aldershot*	7/4/21
Richards, E. G.	*India*	29/4/21
Mead, C. J. H.	*Rhine*	2/5/21
Parry, A. W. C.	*Rhine*	16/7/21
Powle, P. B.	*Belfast*	16/7/21
Duckett, N. G.	*Aldershot*	8/9/21
Bontor, A. A., *M.C.*, *A.M.I.Mech.E.*	*Huddersfield*	1/10/21
Boon, C.	*Bulford*	14/10/21
Clarke, F. W.	*Feltham*	17/12/21
Luker-Brown, H. E. F.	*India*	17/12/21
Barnes, H. K.	*Colchester*	16/7/22
Atwill, R. C.	*Bovington*	16/7/22
Anderson, J. N. V.	*India*	16/7/22
Webb, S. A.	*India*	16/7/22
Easale, W. J. F.	*Aldershot*	29/8/22
		17/12/21
Hegan, K. E.	*Feltham*	29/8/22
		16/7/22
Bates, W. N. (*Inspr. of M.T., 3rd Class* (*Class G.G.*) 24/8/25)	*London*	25/9/22
Hill, St. J. A.	*Woolwich*	15/12/22
Ellison, A. L.	*India*	24/12/22
Davis, H. C.	*Aldershot*	24/12/22
Kekewich, A. G.	*Leith*	14/7/23
Permain, G. E.	*India*	14/7/23
Damerell, A. E.	*Wolverhampton*	23/12/23
Newsom, C. F., c.s.		23/12/23
Reeve, I. H., *B.Sc.* (*Eng.*)	*Aldershot*	17/1/24
Thompson, C. E.	*Aldershot*	30/8/24
Jolliffe, L. O.	*Belfast*	31/8/24
Marshall, R. W.	*Spike Island*	31/8/24
Elliot, R. H.	*Woolwich*	1/10/24
Rowley, E. H. B.	*Feltham*	1/2/25
Kennedy, P. J.	*Manchester*	1/2/25
Courtis, J.	*Aldershot*	1/2/25
Wilson, H. L.	*Aldershot*	1/2/25
L'Estrange-Humphreys, G. A. I.	*Rhine*	1/2/25
Somerset, A. F.	*Aldershot*	7/3/25
		31/1/25
Allen, W. J. J.	*Aldershot*	14/7/25
Harris, R. A.	*Rhine*	14/7/25
Hopper, C. R. L	*Aldershot*	14/7/25
Shaw, F. A.	*Rhine*	30/8/25
Gould, A. G. J.	*London*	30/8/25
Wyncoll, A. F.	*London*	30/8/25
Berry, H. A. J. (*Lt. R. Ir. Fus.*) (*on prob.*)	*Aldershot*	3/11/25
Porteous, C. L., *M.C.* (*Lt. R. Ir. Fus.*) (*on prob.*)	*Aldershot*	23/11/25
Langdon, C. B. (*Lt. King's Own R.*) (*on prob.*)	*Rhine*	11/12/25
Andrews, A. C.	*Rhine*	21/12/25
Genders, L. W.	*Belfast*	21/12/25
Stubbs, C. B. R.	*Woolwich*	21/12/25
Dynes, E.	*Aldershot*	31/1/26
Pearn, E. J. J.	*Colchester*	2/2/26
		31/8/24
Leland, F. J.	*Aldershot*	27/8/26
Freeman, P. H. P.	*Bulford*	27/8/26

2nd Lieutenants.

Hawtin, J. H.	*Shorncliffe*	30/8/24
Atherton, C. R. B.	*Bulford*	30/8/24
Parsons, S. V.	*Shorncliffe*	18/12/24
Briggs, T. M. R.	*Woolwich*	18/12/24
Dryer, E. A. B.	*Feltham*	18/12/24
Hoctor-Duncan, B. M.	*Aldershot*	18/12/24
Grieve, A.	*Woolwich*	18/12/24
Rimalie, A. F. J.	*Bulford*	29/1/25
Buckle, D. H. V.	*Aldershot*	29/5/25
Ritchie, W. H. D.	*Bulford*	5/9/25
Smith, H. F. G.	*Woolwich*	5/9/25

2nd Lieutenants—contd.

Betts, J. C. (2 *Lt. R. Signals*) (*on prob.*)	*Woolwich*	22/11/25
Penna, A. G. (2 *Lt. R. Signals*) (*on prob.*)	*Bulford*	22/11/25
Clarke, E.	*Aldershot*	4/2/26
Potter, H. A.	*Aldershot*	4/2/26
Mullington, J. A.	*Aldershot*	4/2/26
Vokins, A. V.	*Aldershot*	4/2/26
Jeffers, J. H.	*Aldershot*	4/2/26
Stanton, G. M.	*Woolwich*	4/2/26
Davis, T. W.	*Aldershot*	4/2/26
Taylor, J. H.	*Woolwich*	4/2/26
Mayell, H. S. G.	*Aldershot*	4/2/26
Hall, D. R.	*Woolwich*	4/2/26
Ilton, A. B.	*Woolwich*	4/2/26

Quarter-Masters. (62)

Spain, T. G.	*Deptford*	12/8/14
	capt.	12/8/17
Acheson, J., *M.B.E.*	*Bulford*	12/8/14
	capt.	12/8/17
Tanner, F. C.	*Hounslow*	12/8/14
	capt.	12/8/17
Wells. A. G., *O.B.E.*, *D.C.M.*	*Portsmouth*	12/8/14
	capt.	12/8/17
Dunstan, A. E., *O.B.E.*	*Woolwich*	15/9/14
	maj.	1/4/23
Warner, S. C.	*Weedon*	15/12/14
	capt.	15/12/17
Connor, J.	*Aldershot*	15/12/14
	capt.	15/12/17
Kinna, T. J.	*Bordon*	15/12/14
	capt.	15/12/17
Bashford, T. E.	*Malta*	15/12/14
	capt.	15/12/17
Wheelwright, G.	*Netley*	15/12/14
	capt.	15/12/17
Quinn, J. J., *M.B.E.*	*Parkhurst*	15/12/14
	capt.	15/12/17
Bartlett, F.	*Shorncliffe*	15/12/14
	capt.	15/12/17
Smart, W. H., *M.C.*	*Egypt*	15/12/14
	capt.	15/12/17
Main, J. T., *M.C.*	*Lichfield*	23/12/14
	capt.	23/12/17
Hoppin, J. S.	*Woolwich*	23/12/14
	capt.	23/12/17
Baker, J., *M.B.E.*	*London*	23/12/14
	capt.	23/12/17
Bromage, W., *M.B.E.*	*Aldershot*	23/12/14
	capt.	23/12/17
Thompson, W. J.		23/12/14
	capt.	23/12/17
White, A. T.	*Woolwich Arsenal*	23/12/14
	capt.	23/12/17
Thorpe, W. B., *M.B.E.*	*Aldershot*	23/12/14
	capt.	23/12/17
Goodwin, A., *M.B.E.*	*War Office*	23/12/14
	capt.	23/12/17
Lathey, D. W.	*Belfast*	23/12/14
	capt.	23/12/17
Cottrell, A. W.	*Leith*	23/12/14
	capt.	23/12/17
Vine, H. W. T., *M.B.E.*	*Rhine*	23/1/15
	capt.	23/1/18
Grieve, J., *M.B.E.*	*Devonport*	23/1/15
	capt.	23/1/18
Cross, A. E.	*Malta*	23/1/15
	capt.	23/1/18
Hopper, T. D., *M.C.*	*Feltham*	23/1/15
	capt.	23/1/18
Boulter, E. C., *O.B.E.*	*Aldershot*	23/1/15
	capt.	23/1/18

Digitized by Google

Quarter-Masters—contd.

Taylor, F. G., *M.B.E.*	*War Office*	23/1/15
	maj.	1/4/22
Dupuy, W. H.	*Blackdown*	23/1/15
	capt.	23/1/18
Langley, A. E., *O.B.E.*	*Feltham*	23/1/15
	capt.	23/1/18
Woodhams, A. G.	*Feltham*	23/1/15
	capt.	23/1/18
Martin, G. W., *M.B.E.*	*Feltham*	23/1/15
	capt.	23/1/18
Sidwell, J. S. W.	*Catterick*	23/1/15
	capt.	23/1/18
Moore, F.	*Aldershot*	23/1/15
	capt.	23/1/18
Campbell, D. P.	*Chatham*	23/1/15
	capt.	23/1/18
Walsh, A. E.	*Chester*	23/1/15
	capt.	23/1/18
Mann, H. O.	*Pembroke Dock*	23/1/15
	capt.	23/1/18
Way, H. H.	*Feltham*	23/1/15
	capt.	23/1/18
McGuinness, J. E.	*Tidworth*	23/1/15
	capt.	23/1/18
Morgan, F.	*Woolwich*	23/1/15
	capt.	23/1/18
Bennett, C.	*Bovington*	23/1/15
	capt.	23/1/18
Knight, S., *M.C.*	*Rhine*	23/1/15
	capt.	23/1/18
Rowe, G. R., *M.B.E.*	*Dover*	23/1/15
	capt.	23/1/18
Fogg, H. G. H., *O.B.E., M.C.*	*Colchester*	23/1/15
	capt.	23/1/18
Nicholson, B. W., *M.C., A.M.I.Mech.E.* (*temp. Inspr. of M.T., 2nd class*, 1/2/21)	*London*	23/1/15
	capt.	23/1/18
Taylor, W., *M.C.*	*Deptford*	23/1/15
	capt.	23/1/18
Keene, J. J., *O.B.E.*	*Woolwich*	23/1/15
	capt.	23/1/18
Barker, F.	*Aldershot*	10/3/15
	capt.	10/3/18
Rowden, W. R., *M.C.*	*York*	10/3/15
	capt.	10/3/18
Wheelhouse, R.	*Catterick*	10/3/15
	capt.	10/3/18
Rigby, A.	*Shorncliffe*	10/3/15
	capt.	10/3/18
Dunbar, W. R., *M.B.E.*	*Oxford*	10/3/15
	capt.	10/3/18

Quarter-Masters—contd.

Symonds, J. W.	*Woolwich*	10/3/15
	capt.	10/3/18
Bateman, A. F., *M.C.* (*R.A.S.C. Trng. Coll.*)	*Aldershot*	10/3/15
	capt.	10/3/18
Ewens, F. W.	*Aldershot*	10/3/15
	capt.	10/3/18
Bishop, T. W.	*Egypt*	10/3/15
	capt.	10/3/18
Burnell, W. B.	*Tientsin*	10/3/15
	capt.	10/3/18
Aylward, W., *O.B.E.*	*Gibraltar*	10/3/15
	capt.	10/3/18
Thompson, H.	*Feltham*	11/4/15
	capt	11/4/18
Hulse, H. J., *M.C.*	*Chatham*	11/4/15
	capt.	11/4/18
Peers, W. B.	*Malaya*	28/9/15
	capt.	28/9/18
Booth, A C., *M.C., lt.*	*Bulford*	27/3/26
Boxall A. E., *lt.*	*London*	27/3/26
Owens, J., *lt.*	*Feltham*	27/3/26
Neal, O. B., *M.C., lt.*	*Rhine*	27/3/26
Norman, R. W., *lt.*	*Rhine*	27/3/26
Harold, J., *M.B.E., D.C.M., lt.*	*Edinburgh*	27/3/26
Booth, A. E. J., *D.C.M., lt.*	*Derby*	27/3/26
Harrison, G., *M.B.E., D.C.M., lt.*	*Aldershot*	27/3/26
Connell, J., *M.B.E., M.C., lt.*	*Belfast*	27/3/26
Evens, L. P., *lt.*	*Devonport*	27/3/26
Robinson, R. W., *lt.*	*Perth*	27/3/26
Garside, C., *M.B.E., M.C., lt.*	*Colchester*	27/3/26
Smith, W. F., *M.C., lt.*	*Preston*	27/3/26
Bunch, G., *lt.*	*Newcastle*	27/3/26
Vacher, R. C., *lt.*	*Bulford*	27/3/26
Hackett, T. G., *lt.*	*Rhine*	1/5/26
Mills, L. J., *lt.*	*Londonderry*	1/5/26
Atkins, C. H., *M.B.E., lt.*	*Hong Kong*	1/5/26

Adjutants.

Daubeny, H. G. J., *capt.*	*Woolwich*	10/12/24
Arden, P. A., *O.B.E., capt.* (*bt. maj.*)	*Aldershot*	31/12/25
Stubbs, J. B., *capt.*	*Aldershot*	1/1/26
Spafford, P. L., *O.B.E., capt.*	*Feltham*	21/1/26
White, E. S., *D.S.O.* (*S.C.*) *capt.* (*bt. maj.*)	*Rhine*	29/5/26

Inspectors of Mechanical Transport.

1st Class.

Owen, A. D., *D.S.O., M.I.Mech.E.*	*London*	19/5/15
	maj.	1/7/17
Mackie, J. C., *D.S.O., B.Sc.* (*Eng.*) *A.M.I.Mech.E.*	*London*	
	maj.	26/10/25

2nd Class.

Hoare, H. G.	*London*	14/2/20
	capt.	1/7/17

Temporary Captain.

⚔Andrews, N., *O.B.E.*	25/6/16

ROYAL ARMY SERVICE CORPS.

MILITIA.

Captains.

Beattie, A. E. (*Hon. 2nd Lt. in Army*) (*temp. maj.* 12/5/15)		7/1/14
		23/7/04
	bt. maj.	1/1/18
Jackson, T. S.		5/9/17
Kendell, H. T., *D.S.O.*		5/9/17

Captains—contd.

⚔Martin, W. J.	5/9/17
⚔Cole, E. R.	29/11/17
⚔Wilson, L.	29/11/17
⚔Thomas, N. S.	29/11/17
⚔Stackhouse, J. H.	29/11/17

Digitized by Google

ROYAL ARMY SERVICE CORPS.

TERRITORIAL ARMY AND SUPPLEMENTARY RESERVE.

Record Office ... ... *Deptford, S.E.* 8.

NOTE.—The order of precedence of the several Trains will be issued later.

[Dates shown prior to the 1st April, 1908, are those of the Officers' corresponding rank in a late unit of the Volunteer Force.]

DIVISIONAL TRAINS.

2nd Cavalry.

79A, Harrowby Road, Birkenhead.

Hon. Colonel.

⚔*Ash, T. F.*, T.D. 12/9/25

Lt.-Colonel.

⚔Clayton, W. B., *D.S.O., t.a.* 12/11/25

Major.

Captains.

⚔Foulkes, W. A. 23/6/21
⚔Cottrill, H. M. 31/5/23
17/6/22
⚔Lyons, H. L. M. 21/6/24

Lieutenants.

⚔Velho, S. F. 1/7/24
Lee, T. T. 23/2/25
Kinsman, F. G. 27/7/26

2nd Lieutenants.

Hewat, H. A. 18/7/25
Russell, T. G. 20/10/25

42nd (East Lancashire).

215, Upper Choriton Road, Manchester.

Hon. Colonel.

⚔*England, A.*, C.M.G., D.S.O., T.D., m.p. 17/2/23

Lt.-Colonel.

⚔Gillibrand, A., *D.S.O., T.D., t.a.* 1/9/22
21/8/22

Majors.

⚔Howard, F., *T.D.* 1/6/16
⚔Lacey, F. H. †1/9/22

Captains.

⚔Brierley, A. R. 29/11/24
Davies, T. E. †5/8/25
Apthomas, R. 5/8/25
⚔Smith, W. H. 5/6/26

Lieutenants.

Williams, S. P. 2/11/25
⚔Sinclair, G. W. 19/4/26

2nd Lieutenant.

Adjutant.

⚔Cahill, M. J., Capt. R.A.S.C. 16/3/25

43rd (Wessex).

The Drill Hall, Lambhay Hill, Plymouth.

Hon.-Colonel.

⚔*Hambleden*, The Visct., T.D., *t.a.* 24/2/26

Lt.-Colonel.

⚔Collier, M. C., *O.B.E., T.D., t.a.* 7/2/23

Majors.

⚔Clarke, J. T. P. 2/9/21
⚔Haythorn, F. F. 7/2/23

43rd (Wessex)—*contd.*

Captains.

⚔Pearce, W. V. 4/11/21
⚔Curtis, K. F. 5/11/21
⚔Courtenay, P. D. A. 17/5/22
⚔Cooper, I. 2/6/25

Lieutenants.

Mumford, W. B. 27/7/25
⚔Dubois, A. C. 27/7/25
1/11/19
Sexton, F. B. W. 30/12/25

2nd Lieutenant.

Kimber, R. J. 1/12/25

Adjutant.

⚔Warren, W. R. V., *O.B.E., M.C.*, Capt. R.A.S.C. 1/1/26

44th (Home Counties).

Mitcham Road Barracks, Croydon.

Hon. Colonel.

⚔*Landon*, Sir *Frederick W. B.*, K.C.M.G., C.B., ret. pay (*Res. of Off.*) (*Col. Comdt., R.A.S.C.*) [R] 29/7/25

Lt.-Colonel.

⚔Simpkins, W., *O.B.E., T.D., t.a.* 2/10/24

Majors.

⚔Medcalf, S. A., *T.D.* 1/6/16
⚔Fletcher, H., *t.a.* 2/10/24

Captain.

Day, W. 17/8/21

Lieutenants.

Dean, J. A. A. 30/6/25
Dean, R. P. 30/6/25

2nd Lieutenant.

Hockings, W. J. 13/6/25

Adjutant.

⚔Dobb, H. R., Capt. R.A.S.C. 19/11/23

46th (North Midland).

Drill Hall, Carter's Green, West Bromwich.

Hon. Colonel.

Dartmouth, Rt. Hon. the Earl of, K.C.B., V.D., T.D., *t.a.* 1/4/08

Lt.-Colonel.

⚔Baldwin Webb, J., *t.a.* 26/10/25

Majors.

⚔Richmond, T. 15/3/24
⚔Heas, W. C. 25/11/25

46th (North Midland)—*contd.*

Captains.

⚔Parr, R. E., *M.M.* 15/3/24
Fellows, J. F. 4/9/24
Butler, T. V. 25/11/25
⚔Russell, H. W., *D.F.C.* †25/11/25

Lieutenant.

Jordan, G. W. 1/5/26

2nd Lieutenants.

Marley, R. E. R. 26/1/26
Clayton, J. H. 10/7/26

Adjutant.

⚔De la Bere, H. C., Capt. R.A.S.C. 13/10/25

47th (2nd London).

Duke of York School, Chelsea.

Hon. Colonel.

⚔*Ward*, Sir *Edward, W. D.*, Bt., G.B.E., K.C.B., K.C.V.O. (*Col. ret. pay*) 12/12/08

Lt.-Colonel.

⚔Maude, A. H., *C.M.G., D.S.O., T.D., t.a.* 16/10/24

Majors.

⚔Townend, R. D. G., *M.C.* 9/2/24
⚔Chapman, H. W., *T.D.* 10/7/26

Captains.

⚔Potter, G. L. R. 19/7/24
1/6/16
Davison, R. P. 13/8/24

Lieutenant.

⚔Divers, S. T. 2/8/26

2nd Lieutenants.

Muir, R. 20/2/25
Hewitt, A. S. 13/5/25
Beloe, A. L. 8/7/26

Adjutant.

⚔Patterson, D. K., Capt. R.A.S.C 11/8/24

48th (South Midland).

Drill Hall, Court Oak Road, Harborne, Birmingham.

Hon. Colonel.

⚔*Hamilton*, Gen. Sir *Ian S. M.*, G.C.B., G.C.M.G. D.S.O., T.D., ret. pay (*Col. Gordons*) *q.s.* [R] 1/1/06

Digitized by Google

49th (South Midland)—*contd.*

Lt.-Colonel.
⚔Planck, O. B. F., *D.S.O.*, *t.a.* 24/4/24

Majors.
⚔Caink, A. S. 3/7/24
⚔Carter, H. T., *T.D.* 1/7/25

Captains.
⚔Wrighton, G. 1/5/24
⚔Mannings, N. V. 1/4/25
⚔Priddey, E. J., *M.C.* 2/1/26
⚔Larter, F. C. 1/7/26

Lieutenant.
Warner, L. B. 29/1/25

2nd Lieutenants.
Yorke, F. R. S. 6/1/25
Jones, B. 14/4/25
Butcher, H. W. E. 31/3/26

Adjutant.
⚔McCaskill, K. D. F., Capt. (*bt. maj.*) R.A.S.C. 21/1/25

49th (West Riding).

Harewood Barracks, Leeds.

Hon. Colonel.
⚔*Scarbrough*, Hon. Maj.-Gen. the Earl of, G.B.E., K.C.B., T.D., *t.a.* 8/12/08

Lt.-Colonel.
⚔Wilberforce, H. H., *D.S.O.*, *T.D.*, *t.a.* 16/2/20
bt. col. 16/2/24

Majors.
⚔Cameron, W. S., *T.D.* 1/6/16
⚔Milner, J., *M.C.*, *T.D.* 1/7/20

Captains.
⚔Hall, D. C., *T.D.* 21/7/18
bt. maj. 27/2/24
⚔Legg, C. H., *O.B.E.* 1/7/20
⚔Hargreaves, L. A., *O.B.E.* 1/7/20
⚔Greenwood, E. A., *T.D.* 20/3/26

Lieutenants.
⚔Smallwood, B. F. A. G. 20/9/22
⚔Smith, A. 2/7/23

2nd Lieutenant.
Hall, F. N. C. 17/7/24

Adjutant.
⚔Dobbs, C. E. S., *M.C.*, Capt. R.A.S.C. 1/12/23

50th (Northumbrian).

R.A.S.C. Barracks, Walton Street, Hull.

Hon. Colonel.
⚔*Erskine*, H. A., C.B., C.M.G., C.B.E., V.D., T.D. 7/2/14

Lt.-Colonel.
⚔Angus, M. S., *T.D.* 6/6/26

50th (Northumbrian)—*contd.*

Majors.
Hoyle, E. J., *O.B.E.* 7/6/24
24/1/23
⚔Backrath, R. G., *t.a.* 6/6/26

Captains.
⚔Graham, J. L. 30/4/23
⚔Ilsworth, J. H. †1/5/23
Hutton, W. E. 4/6/24

Lieutenants.
⚔Philip, A. 30/7/24
⚔Black, J. G. 13/5/26

2nd Lieutenants.
Thompson, W. L. 30/4/25
Forster, G. 13/6/25
Fenwick, J. F. T. 19/7/26

Adjutant.
⚔Pearson, B. L., *O.B.E.*, Capt. R.A.S.C. 6/9/24

51st (Highland).

Tay Street, Perth.

Hon. Colonel.
⚔*Henderson*, *H. D.*, C.B., D.S.O., V.D., T.D., *t.a.* 30/9/22

Lt.-Colonel.
⚔Gray, W., *D.S.O.*, *T.D.*, *t.a.* 1/6/22
bt. col. 1/6/26

Majors.
⚔Meiklejohn, R., *M.C.*, *T.D.* 1/6/22
⚔Black, D. 1/2/23

Captains.
⚔Fraser, A. C. McK. 1/6/16
⚔McIntosh, J. McG. H., *T.D.* 1/6/16
Hunter, T. H. 28/2/25

Lieutenant.
Young, W. S. 23/5/23

2nd Lieutenants.
Macdonald, R. S. 10/9/25
Stewart, W. T. 11/9/25
Stewart, J. H. 11/9/25

Adjutant.
⚔Carter, J. L. G., *O.B.E.*, Capt. R.A.S.C. 1/10/23

52nd (Lowland).

41, Yorkhill Parade, Glasgow.

Hon. Colonel.
⚔*Matthew*, *J. S.*, C.M.G., T.D. D.S.O., 29/3/22

Lt.-Colonel.
⚔Wordie, W., *O.B.E.*, *T.D.*, *t.a.* 26/8/22
bt. col. 26/8/26

Majors.
⚔McFarlane, J. S. 8/12/21
⚔Dunbar, J. T., *t.a.* 16/2/24

Captains.
⚔Orr, G., *O.B.E.*, *T.D.* 1/11/20
⚔Lambert, J., *t.a.* 1/7/21
Topping, F. R. 13/7/26
McPhie, H. 14/7/26

Lieutenants.
⚔Watt, R. 12/4/25
⚔O'Hara, J. 1/10/25

52nd (Lowland)—*contd.*

2nd Lieutenant.
MacKintosh, G. 29/6/25

Adjutant.
⚔Barker-Simson, K. S. A. K., Capt. R.A.S.C. 10/1/26

53rd (Welsh).

Drill Hall, Swansea.

Hon. Colonel.
Lewis, *D.*, V.D. 23/5/25

Lt.-Colonel.
Allen, J. S. 6/3/26

Majors.
Whittaker, R. H. †3/7/26
⚔Evans, T. R. 3/7/26

Captain.
⚔Allan, F. H. 3/12/24

Lieutenants.
⚔Buckland, S. L. 1/6/23
Molyneux, S. 26/2/26
Jacobs, G. L. 10/5/26

2nd Lieutenants.
Lewis, J. C. 27/4/25
Goode, A. W. 28/4/25
Jones, W. C. 26/6/25

Adjutant.
⚔Williams, W. H., *M.C.*, Capt. R.A.S.C. 1/12/23

54th (East Anglian).

17, Stanwell Street, Colchester.

Hon. Colonel.
⚔*Carter*, Maj.-Gen. Sir *Evan E.*, K.C.M.G., C.B., M.V.O., ret. pay, *p.s.c.*, *s.* (*Col. Comdt. R.A.S.C.*) 6/12/22

Lt.-Colonel.
⚔Kent, J. C., *t.a.* 1/4/26

Majors.
⚔Johns, P. G., *M.C.* 1/4/26
⚔Barrs, E. E., *T.D.* 1/4.26

Captain.
⚔Wale, A. H. 8/2/21

Lieutenant.

2nd Lieutenants.
⚔Coney, A. H. 24/10/25
Appleby, C. B. 18/2/26
Pollard, S. 18/2/26
Phillips, H. B. 18/2/26
Bell, J. P. 19/5/26
Arnold, J. G. 18/6/26

Adjutant.
⚔Berridge, H. H., Capt. R.A.S.C. 7/4/25

Digitized by Google

55th (West Lancashire).

Drill Hall, Manchester Road, Southport.

Hon. Colonel.

⚔*Derby*, Rt. Hon. the Earl of, K.G., G.C.B., G.C.V.O., T.D., *t.a.* 1/4/08

Lt.-Colonel.

⚔Gregson, W., *M.C.*, *T.D.*, *t.a.* 9/11/20
bt. col. 9/11/24

Majors.

⚔Baron, R. 7/2/25
⚔Gibbs, C. E. 27/2/25

Captains.

⚔Jones, C., *O.B.E.* 30/7/20
⚔Buckley, W. N. 19/2/21
⚔Ferguson, F. S. 22/4/25
⚔Munro, A. G. 12/9/25

Lieutenant.

Bayne, T. C. 22/2/24

2nd Lieutenant.

⚔Starkey F. E. 16/9/25
Bell, R. W. 30/9/25

Adjutant.

⚔Doolan, E., *M.C.*, Capt. R.A.S.C. 1/4/26

56th (1st London).

160, Crescent Road, Plumstead, S.E.18.

Hon. Colonel.

⚔*Newton*, Sir *Louis A.*, Bt. 1/1/21

Lt.-Colonel.

⚔Falkner, F. N., *O.B.E.*, *T.D.*, *t.a.* 5/1/22
bt. col. 5/1/26

Majors.

⚔Newton, E. H. 5/1/22
⚔Neilson, I. B. C., *T.D.* 1/6/23

Captains.

⚔Hall-Patch, J. S. P. 13/11/18
12/10/20
Robertson, A. E. 2/6/21
Brooke, D. V. C. 1/6/23
⚔Read, C. O. 13/3/24

Lieutenant.

Threlfall, J. H. 27/12/22

2nd Lieutenant.

Adjutant.

⚔Wright, H. M., Capt. R.A.S.C. 12/11/24

Supplementary Reserve.

Category B.

Lieutenants.

⚔Marshall, C. R. 24/12/24
⚔Hawkins, F. H. 24/12/24
Round, K. W. 24/12/24
⚔Sharp, W. H. C. 24/12/24
⚔Moor, J. 24/12/24
⚔Holloway, L. A., *D.C.M.* 24/12/24
⚔Vernon, A. S. 24/12/24
⚔Prebble, B. 24/12/24
⚔Guyatt, T. A. J., *M.C.* 24/12/24
⚔Willey, W. M. 24/12/24
⚔Murray, C. C. A. 17/1/25
⚔Molloy, W. 16/8/25
⚔Bailey, L. A. 28/3/25
⚔Gordon, B. H. 4/2/25
⚔Junner, G. M. 1/4/25
⚔Finch, B. S. 5/7/25
⚔Bull, A. H. 1/8/25
⚔Low, D. D. 3/10/25
⚔Lockyer-Nibbs, S. C. E. L. 25/10/25
⚔Richardson, W. 4/2/26
⚔May, R. 4/4/26
⚔McEldowney, R. J. 4/8/26

2nd Lieutenants.

⚔Holman, E. 24/12/24
⚔Hawley, H. 24/12/24
Page, E. W. 24/12/24
⚔Bayman, H. E. 24/12/24
⚔Anderson, W. T. 24/12/24
⚔Harrison, Joseph Hugh 24/12/24
⚔Gough, R. 24/12/24
Lomer, J. F. 24/12/24
Dove, E. B. 24/12/24
Beswick, L. 24/12/24
Turner, E. L. 24/12/24
Wingfield, W. C. 24/12/24
⚔Laycock, F. J. 17/1/25
⚔Harper, E. J. 17/1/25
⚔Bull, S. 28/1/25
⚔Sylvester, L. J. 31/1/25
Williamson, A. U. 4/2/25
Halliwell, F. W. 4/2/25
How, G. M. P. 18/2/25
Clarke, J. W. 21/2/25
Hart, H. R. 21/2/25
Hurley, E. G. 21/2/25
Dennis, H. S. 25/2/25
⚔Forsyth, J. D. 28/2/25
⚔Macdonald, A. 28/2/25
⚔Comaskey, D. W. 4/3/25
⚔Fenton, G. A. 4/3/25
⚔Hughes, E. F. 4/3/25
⚔Monty, M. S. 4/3/25
⚔Palmer, A. 4/3/25
Cochrane, R. T. 14/3/25
⚔Robbins, E. 1/4/25
Thwaites, A. S. 15/4/25
Kendrew, H. 20/6/25
Allard, F. N. 20/6/25
Goodchild, R. A. 20/6/25
Lomer, R. J. 20/6/25
⚔Reid, J. G. 27/6/25
Jack, E. J. 4/7/25
⚔Huckle, M. W. 5/8/25
⚔Williams, W. A. 5/8/25
⚔Rogers, C. E. 12/9/25
Holmes, F. 7/10/25
Willey, C. K. 22/10/25
Harris, P. A. 18/11/25
Moor, A. G. 19/5/26
Harrison, Joseph Herbert 2/6/26

Supplementary Reserve—*contd.*

Category B—*contd.*

2nd Lieutenants—contd.

Hawes, H. B. C. 2/12/25
Cook, E. S. 19/12/25
Lambert, L. A. 19/12/25
Livermore, F. A. W. 23/12/25
Lee, J. A. 3/2/26
⚔Downes, J. J. 31/3/26
⚔Palfrey, W. C. 10/4/26
Woods, H. A. 3/7/26
Davidson, H. S. 5/5/26

Category C.

Captains.

⚔Campbell, W. McI. 15/8/25
⚔Hunter, J. M. 5/5/26
⚔McNaught, R. M. 5/5/26

Lieutenant.

⚔Gunn, J. L. 6/12/25

2nd Lieutenants.

⚔Gavin, G. D. 15/8/25
Greig, L. C. 30/12/25
⚔Lamont, M. 5/5/26
Ross, J. 5/5/26
⚔Crosbie, R. 5/5/26
⚔Macnair, C. G. 5/5/26
⚔White, W. T. 5/5/26
⚔Ferguson, J. 5/5/26
⚔McDonald, C. S. 21/7/26
Stuart, G. A. I. 21/7/26

Army Printing and Stationery Services.

Category C.

Major.

⚔Clifford, W. H., *O.B.E.* 12/8/25

Digitized by Google

ROYAL ARMY MEDICAL CORPS.

Within a laurel wreath surmounted by a crown the rod of Aesculapius with a serpent entwined
"In Arduis Fidelis."

Uniform—Blue. *Facings*—Dull Cherry.

Agents—Messrs. Glyn, Mills & Co., Holt's Branch, 3, Whitehall Place, S.W.1.

Regimental Journal—Journal of the Royal Army Medical Corps, A.M.D.2, The War Office, London, S.W.1.

Regimental Association—The Royal Army Medical Corps Association, 76, Claverton Street, London, S.W.1.

ALLIED MEDICAL CORPS—

The Army Medical Corps of the Dominion of Canada.

The Army Medical Corps of the Commonwealth of Australia.

The Medical Corps of the Dominion of New Zealand.

The Medical Corps of the Union of South Africa.

Officer in Charge of Records (and Records of R.A.M.C. (T.A.)) ... ... Hime Bt. Col. H. C. R., *D.S.O.*, *M.B.*, R.A.M.C., *Woking* 25/8/23

Assistant Officer ... ... Cox, Capt. W. E., Qr.-Mr. ret. pay (*Res. of Off.*) 14/3/23

Stations of the Headquarters of Companies.

No. 1 Co.	Aldershot	No. 12 Co.	Woolwich (R. Herbert Hosp.)	No. 20 Co.	Tidworth	No. 30 Co.	Malta
„ 2 „	Aldershot			„ 25 „	Bermuda	„ 31 „	Deolali
„ 4 „	Netley	„ 13 „	Edinburgh	„ 27 „	South China	„ 32 „	Straits Settlements
„ 6 „	Cosham	„ 15 „	Belfast	„ 28 „	Gibraltar		
„ 7 „	Devonport	„ 18 „	London (Millbank Barracks)	„ 29 „	Jamaica	„ 33 „	Egypt
„ 8 „	York						
„ 9 „	Colchester	„ 19 „	Warrington				
„ 10 „	Shorncliffe						

Depôt—Crookham Camp, Aldershot. *Depôt Companies*—A, B, C.

Detachments—Ceylon, Mauritius, West Africa.

Colonel-in-Chief ... ... Field-Marshal *H.R.H. The Duke of* Connaught and Strathearn, *K.G.*, *K.T.*, *K.P.*, *G.C.B.*, *G.C.S.I.*, *G.C.M.G.*, *G.C.I.E.*, *G.C.V.O.*, *G.B.E.*, *V.D.*, Col. Gren. G'ds. and R.A.S.C., Col.-in-Chief H.L.I. and Rifle Bde., *Personal A.D.C. to the King* 20/2/19

Colonels Commandant.

Keogh, Lt.-Gen. *Sir* Alfred, *G.C.B.*, *G.C.V.O.*, *C.B.*, *M.D.*, *F.R.C.P.*, *F.R.C.S.*, ret. pay [R] 23/8/21

Sloggett, Lt.-Gen. *Sir* Arthur T., *K.C.B.*, *K.C.M.G.*, *R.C.V.O.*, *F.R.C.S.*, ret. pay [R] 23/8/21

Macpherson, Maj.-Gen. *Sir* William G., *K.C.M.G.*, *C.B.*, *M.B.*, ret. pay 30/5/25

Burtchaell, Lt.-Gen. *Sir* Charles H., *K.C.B.*, *C.M.G.*, *M.B.*, ret. pay (*Res. of Off.*) [R] 15/7/25

Lt.-Colonels.

Hime, H. C. R., *D.S.O.*, *M.B.* (*Record Office*)	*Woking*	1/3/15
	bt. col.	28/6/24
Cumming, C. C., *C.B.*, *M.B.*	*Allahabad*	1/3/15
Evans, C. R., *D.S.O.*	*Malta*	1/3/15
	bt. col.	3/6/19

Digitized by Google

Lt.-Colonels—contd.

Norman, H. H., *C.B.E., M.B.* *Chatham* 1/3/15
bt. col. 1/1/17
LLoyd, L. N., *C.M.G., D.S.O , V.H.S. Poona* 1/3/15
Connolly, E. P. *Karachi* 1/3/15
Irvine, F. S., *C.M.G., D.S.O., M.B.*
Aldershot 29/9/16
bt. col. 31/12/24
Hartigan, J. A., *C.M.G., D.S.O., M.B., s.*
Woolwich 26/12/17
bt. col. 3/6/19
Martin, J. F., *C.M.G., C.B.E., M.B., V.H.S., s.*
Simla 26/12/17
McDonnell, E., *D.S.O., M.B.* *Bangalore* 26/12/17
Safford, A. H. *Quetta* 26/12/17
bt. col. 3/6/19
Fielding, T. E., *D.S.O., M.B.* *Secunderabad* 26/12/17
Wingate, B. F., *D.S.O.* *Rawal Pindi* 26/12/17
West, J. W., *C.M.G., M.B., K.H.S. (temp. col. 1/5/24)* *R.A.M. Coll.* 26/12/17
bt. col. 15/4/22
Croly, W. C., *D.S.O.* *Colchester* 26/12/17
Henderson, P. H., *D.S.O., M.B.*
R.A.M. Coll. 26/12/17
bt. col. 1/7/25
Spiller, W. M. H., *M.B.* *Jubbulpore* 26/12/17
Burke, B. B., *C.B.E., D.S.O., s.* *Salisbury* 26/12/17
Douglass, P. C. *Murree* 26/12/17
Dennis, B. R., *O.B.E., M.B.* *Bombay* 26/12/17
Powell, J., *D.S.O., M.B.* *Netley* 26/12/17
bt. col. 3/6/19
Bennett, W., *D.S.O., O.B.E., M.B.*
Shorncliffe 26/12/17
Hyde, D. O., *C.B.E., D.S.O., M.B. Maymyo* 26/12/17
Hamerton, A. E., *C.M.G., D.S.O., s.*
War Office 26/12/17
bt. col. 1/7/26
Houghton, G. J., *D.S.O.* *Cairo* 26/12/17
FitzGerald, FitzG. G., *D.S.O.* *Tidworth* 26/12/17
1/1/16
Foster, J. G., *O.B.E., M.B.* *Calcutta* 26/12/17
3/6/16
Purser, L. M., *D.S.O., M.B.* *Ismailia* 26/12/17
Johnson, J. T., *D.S.O., M.D., s.* *Aldershot* 18/1/18
1/1/18
Goodwin, W. R. P., *D.S.O., s.* *War Office* 27/1/18
bt. col. 3/6/18
Steele, W. L., *C.M.G.* *Sandhurst* 31/1/18
Riach, W., *C.M.G., M.D.* *Aldershot* 7/2/18
bt. col. 3/6/19
Kennedy, J. C., *C.B.E., M.D., K.H.P. (temp. Col. 3/1/22)* *R.A.M. Coll.* 3/3/18
bt. col. 27/9/23
Powell, E. W., *s.* *Chester* 4/4/18
Carr, C. H., *M.D.* *Delhi* 7/4/18
Bennett, E. *Aden* 7/4/18
Adderley, A. C., *D.S.O.* *Cosham* 15/4/18
Popham, R. L. *Peshawar* 26/5/18
Whelan, J. F., *D.S.O., O.B.E., M.B. Deolali* 2/6/18
Myles, C. D., *O.B.E., M.B., s.* *Edinburgh* 28/8/18
Bateman, H. R., *D.S.O.* *London* 10/10/18
Smith, S. B., *D.S.O., O.B.E., M.D., s.*
Hong Kong 15/10 18
Cowey, R. V., *D.S.O.* *London* 27/1/23
Bostock, J. S., *C.B.E., M.B., s.*
Depôt, Crookham 1/2/23
bt. col. 1/1/18
Shea, H. F., *D.S.O., M.B.*
Queen Alexandra Mil. Hosp. 23/2/23

Lt.-Colonels—contd.

Unwin, T. B., *O.B.E., M.B.* *Woolwich* 23/2/23
Gibson, A. W. *Nowshera* 1/3/23
1/1/19
Ryan, E., *C.M.G., D.S.O., K.H.P. Edinburgh* 9/3/23
bt. col. 18/2/26
Wilson, R. C., *M.B.* *Meerut* 8/4/23
Parkes, E. E., *M.B.* *Allahabad* 31/3/25
25/1/23
Winder, J. H. R., *D.S.O., M.D.* *York* 1/6/23
Beatty, M. C. *M.B., s.* *Rhine Army* 3/6/23
Aylen, E. V., *D.S.O , s.* *Jamaica* 17/6/23
Davis, W. *Ranikhet* 14/7/23
McMunn, A., *O.B.E.* *Catterick* 5/12/13
1/1/18
Harvey, W. J. S., *D.S.O.* *Dalhousie* 26/12/23
Tyndale, W. F., *C.M.G., D.S.O., M.D., s.*
York 7/2/24
3/6/19
Ainsworth, R. B., *D.S.O., O.B.E., s.* *Cairo* 8/3/24
3/6/19
Balck Foote, C. A. J. A., *M.B.* [L] *s.* *Salisbury* 1/5/24
Skelton, D. S., D.S.O., *c.o.* 21/6/24
3/6/17
Easton, P. G., *C.B.E., D.S.O , s.* *Aldershot* 21/6/24
29/12/23
Davidson, P., *C.M.G., D.S.O., M.B. Bermuda* 21/6/24
3/6/18
Mackenzie, J., *M.B., s.* *Simla* 8/8/24
Walker, N. D., *O.B.E., M.B.* *Ceylon* 13/8/24
Crossley, H. J., *C.I.E.* *Bareilly* 28/8/24
3/6/16
Storrs, R., *s.* *Sierra Leone* 31/8/24
Foster, R. L. V., *M.B.* *Ras-el-tin* 4/9/24
Clarke, F. A. H. *Simla* 30/9/24
Reed, G. A. K. H. *Mhow* 17/11/24
Conway, J. M. H., *D.S.O., F.R.C.S.I. Sialkot* 20/11/24
3/6/19
Meadows, S. M. W., *D.S.O.* *Tidworth* 20/11/24
Browne W. W., *O.B.E., s.* *Aldershot* 4/12/24
Kelly, W. D. C., *D.S.O., M.B.* *Kasauli* 5/12/24
Bagshawe, H. V., *C.B.E., D.S.O.* *Wellington* 7/12/24
3/4/18
Franklin, R. J. *Agra* 15/12/24
Winder, M. G., *D.S.O.* *Belfast* 1/1/25
1/1/18
Brown, G. H. J., *D.S.O., M.B.* *Lichfield* 26/3/25
Bell, J. G., *D.S.O., M.B.* *Rangoon* 2/5/25
1/1/19
Coates, T. S., *O.B.E., M.B.* *Woolwich* 1/7/25
3/6/19
Wilmot, R. C. *Aldershot* 18/8/25
Kelly, H. B., *D.S.O., M.B.* *Woolwich* 1/11/25
Pennefather, E. M. *Fyzabad* 2/11/25
Dunbar, B. H. V., *D.S.O., M.D.*
Rhine Army 26,12/25
Ahern, D., *D.S.O.* *Rhine Army* 26/12/25
Crawford, J. M. M., *O.B.E., F.R.C.S.I.*
Jhansi 7/1/26
Patch, B. G. *Murree* 16/1/26
Hughes, G. W. G., *D.S.O.* *Woolwich* 31/1/26
1/1/18
Gray, A. C. H., *O.B.E., M.B., s.* *Rawal Pindi* 7/2/26
Watson, D. P., *D.S.O., M.B., s.* *London* 15/2/26
Ievers, O., *D.S.O., M.B.* *Ambala* 18/2/26
3/6/19
Fawcett, H. H. J., *D.S.O.* *Aldershot* 23/3/26
Richmond, J. D., *D.S.O., O.B.E., M.B., s.*
Malaya 23/3/26
Dudding, T. S., *O.B.E.* *Jutogh* 15/4/26
1/8/20
Pallant, S. L., *D.S.O., s.* *Aldershot* 15/5/26
1/1/18
Sylvester-Bradley, C. R. *Devonport* 1/6/26
1/1/17
Lewis, S. E., *M.B.* *Bordon* 1/6/26
Kempthorne, G. A., *D.S.O.* *Colchester* 3/6/26
Dunkerton, N. R., *D.S.O.* *Razmak* 4/6/26
Hanafin, P. J., *D.S.O., s.* *London* 16/6/26
1/1/19
Hildreth, H. C., *D.S.O., O.B.E., F.R.C.S.Edin., s.*
Colchester 30/6/26
Rugg, G. F. *Poona* 5/7/26
Lewis, R. R. *Hong Kong* 10/7/26

Digitized by Google

Majors.

Ahern, M. D., O.B.E., *s.o.*		1/7/15
Otway, A. L., *M.B.*	*Chester*	1/7/15
Turner, C. H., *D.S.O.*	*Netley*	1/7/15
	bt. lt.-col.	3/6/18
Cathcart, G. E., *O.B.E.*	*Gibraltar*	1/7/15
Harding, H., *M.B.*	*Parkhurst*	1/7/15
Meaden, A. A., *D.S.O.*	*Multan*	1/7/15
Turnbull, J. A., *D.S.O.*	*Bermuda*	1/7/15
Grant, M. F., *M.D.* [*I*] *s.*	*York*	1/7/15
Moore, E. H. M., *D.S.O.*	*Barrackpore*	1/7/15
Garland, F. J., *D.S.O., M.B.*	*Dagshai*	1/7/15
Bowle, S. C.	*Ismailia*	1/7/15
Dwyer, P., *M.C., M.B.*	*Jamaica*	1/7/15
Davy, P. C. T., *C.M.G., M.B.*	*Aldershot*	1/7/15
Harvey, G. A. D., *C.M.G., s.*	*War Office*	1/7/15
Winckworth, H. C.	*Bangalore*	1/7/15
Sidgwick, H. C., *O.B.E., M.B.*	*Colchester*	1/7/15
Campbell, J. H., *D.S.O., M.B.*	*Dover*	1/7/15
Russell, H. W., *O.B.E., M.D.*	*Ceylon*	1/7/15
Low, N., *D.S.O., O.B.E., s.*	*Portsmouth*	1/7/15
Fraser, A. N., *D.S.O., M.B.*	*Woolwich*	1/7/15
Cordner, R. H. L.	*R.A.M. Coll.*	1/7/15
Carter, H. St. M., *D.S.O., M.D.*	*Aldershot*	1/7/15
Frost, A. T., *O.B.E., M.B.*	*Mustapha*	1/7/15
Millar, C. R., *D.S.O.*	*Lebong*	1/7/15
Thurston, L. V., *D.S.O.*	*Shorncliffe*	1/7/15
Lynch, J. P.	*Kowloon*	1/7/15
Wilson, H. T., *D.S.O.*	*London*	1/7/15
Hallowes, R. C., *D.S.O., M.B.*	*Singapore*	1/7/15
Maughan, J. St. A., *D.S.O.*	*Lucknow*	1/7/15
Wallace, G. S., *O.B.E., M.B., s.*	*Poona*	15/10/15
Coppinger, C. J., *M.B.*	*R.A.M. Coll.*	15/10/15
Churchill, G. B. F.	*Malaya*	15/10/15
Roberts, F. E., *D.S.O., O.B.E.*	*D. of York R. Mil. Sch.*	15/10/15
Lithgow, E. G. R.	*Lahore*	15/10/15
Power, P., *M.B.*	*Poona*	15/10/15
Meredith, R. G., *M.B.*	*Rhine Army*	19/4/26
		15/10/15
Tabuteau, G. G., *D.S.O.*	*Murree*	15/10/15
Rahilly, J. M. B., *M.B., O.B.E.*	*Woolwich*	15/10/15

Majors—contd.

Ormrod, G., *M.B.*	*Cawnpore*	15/10/15
	bt. lt.-col.	1/1/17
O'Brien, C. W.	*Tidworth*	15/10/15
Richard, G. H.	*Colchester*	15/10/15
Maydon, W. G., *M.B.*	*Glasgow*	15/10/15
Emerson, H. H. A., *D.S.O., M.B., s.*	*Tidworth*	15/10/15
Lewis, R. P., *D.S.O.*	*Aldershot*	15/10/15
Benson, W., *D.S.O., M.B.* [L] *s.*	*Cairo*	15/10/15
	bt. lt.-col.	3/6/18
Fawcett, C. E. W. S., *M.B.*	*Malta*	15/10/15
Rose, A. M., *D.S.O., M.B.*	*Newcastle-on-Tyne*	15/10/15
Bryden, R. A., *D.S.O.*	*York*	15/10/15
	bt. lt.-col.	1/1/19
Irvine, A. E. S., *D.S.O.*	*Abbassia*	15/10/15
Moriarty, T. B., *D.S.O.*	*London*	15/10/15
Ritchie, M. B. H., *O.B.E., D.S.O., M.B.*	*Malta*	15/10/15
Weston, W. J., *D.S.O.*	*Khartoum*	15/10/15
Potts, E. T., *C.M.G., D.S.O., M.D.*	*R. Hospital, Chelsea*	15/10/15
Ware, G. W. W., *D.S.O., M.B.*	*Hounslow*	15/10/15
Wyatt, C. J., *M.B.*	*Kamptee*	15/10/15
White, C. F., *O.B.E., M.B.*	*Cairo*	15/10/15
Sampson, F. C., *D.S.O., M.B.*	*Canterbury*	15/10/15
Blackwell, T. S., *s.*	*Murree*	15/10/15
Priestley, H. E., *C.M.G.*	*Devonport*	15/10/15
Dunne, J. S., *D.S.O., F.R.C.S.I.*	*Cosham*	31/7/17
O'Carroll, A. D., *D.S.O., M.B.*	*Glasgow*	31/7/17
Drew, C. M., *D.S.O., M.B., s.*	*War Office*	30/1/18
Littlejohns, A. S., *D.S.O.*	*Aldershot*	30/1/18
McCammon, F. A., *O.B.E., M.C., M.B.* (*R. Victoria Hosp.*)	*Netley*	30/1/18
De la Cour, G., *O.B.E., M.B.*	*R.A.M. Coll.*	30/1/18
Egan, W., *D.S.O., O.B.E., M.B., s.*	*Edinburgh*	30/1/18
Dawson, A., *M.B., s.*	*Jamaica*	30/1/18
Morris, C. R. M., *D.S.O., M.B.*	*Cosham*	30/1/18
Newman, R. E. U., *O.B.E., M.C., M.B., s.*	*Quetta*	30/1/18
Paine, E. W. M.	*Dover*	30/1/18
Howell, F. D. G., *D.S.O., M.C., s.*	*Naini Tal*	30/1/18
	bt. lt.-col.	3/6/19
Grogan, J. B.	*Jubbulpore*	30/1/18
O'Neill, E. M., *D.S.O., M.B.*	*Wool*	30/1/18
Edwards, G. B., *D.S.O.*	*Shorncliffe*	30/1/18
Scott, J. W. L., *D.S.O., s.*	*War Office*	30/1/18
Smales, W. C., *D.S.O., s.*	*Gibraltar*	30/1/18
	bt. lt.-col.	3/6/19
Leslie, T. C. C., *O.B.E.*	*Tidworth*	30/1/18
Gibson, L. G. [*I*]	*Khanspur*	30/1/18
Stewart, P. S., *M.B.*	*Spike Island*	30/1/18
Robinson, T. T. H., *D.S.O., M.B.*	*Taunton*	30/1/18
Forsyth, W. H., *D.S.O., M.B.*	*London*	30/7/18
Amy, A. C., *D.S.O., M.D.*	*Rhine Army*	30/7/18
Healop A. H., *D.S.O., O.B.E., M.B., F.R.C.S.*	*Kasauli*	30/7/18
Mitchell, W., *O.B.E., M.B.*	*Edinburgh*	30/7/18
Gibbon, E., *O.B.E., M.B.*	*Maymyo*	30/7/18
Leslie, R. W. D., *O.B.E.*	*Egypt*	30/7/18
		1/1/17

Digitized by Google

Majors—contd.

Lathbury, R. B., *O.B.E.*	*Preston*	30/7/18
Scaife, C., *M.D.*	*Devonport*	30/7/18
Corbett, D. M., *O.B.E.*, *M.B.*	*Aldershot*	30/7/18
		3/6/17
Caddell, E. D., *M.C.*, *M.B.*	*Shorncliffe*	30/7/18
Johnson, B., *D.S.O.*, *M.B.*, *s.*	*Peshawar*	30/7/18
		3/6/17
Lunn, W. E. C., *M.C.*, *M.B.*	*Winchester*	30/7/18
Benett, A. M.	*Woolwich*	30/7/18
Bond, A. H.	*Bulford*	12/6/23
		30/1/18
Bennett, J. A., *M.B.*	*Chakrata*	30/7/18
		3/6/17
Bell, W. J. E., *D.S.O.*, *M.B.*, *s.*	*Devonport*	30/7/18
Bowle, C. W., *M.B.*	*York*	30/7/18
Howell, H. L., *O.B.E.*, *M.C.*	*Aldershot*	30/7/18
Loughnan, W. F. M., *M.C.*, *s.*	*Devonport*	30/7/18
Thompson, W. L., *D.S.O.*, *M.B.*	*Aldershot*	30/7/18
O'Keeffe, J. J., *M.C.*, *M.B.*		30/7/18
Cooke, O. C. P.	*Jullundur*	30/7/18
Denyer, C. H., *M.C.*	*Malta*	30/7/18
Fraser, A. D., *D.S.O.*, *M.C.*, *M.B.*	*Sierra Leone*	28/1/19
Irvine-Fortescue, A., *D.S.O.*, *M.B.* [*I*]	*Glasgow*	28/1/19
Chapman, F. H. M.	*Caterham*	28/1/19
Perry, H. M. J., *O.B.E.*	*R.A.M. Coll.*	28/1/19
	bt. lt.-col.	9/2/21
Wood, J. L., *O.B.E.*	*Edinburgh*	28/1/19
Boyd, J. E. M., *M.C.*	*Ferozepore*	28/1/19
Mackenzie, D. F., *D.S.O.*, *M.B.*	*Netley*	28/1/19
McEwen, O. R.	*N.W. Frontier*	28/1/19
Boyce, W. W., *D.S.O.*	*London*	28/1/19
Wilson, M. O., *M.B.*	*Gibraltar*	28/1/19
Langrishe, J. du P., *D.S.O.*, *M.B.*, *s.*	*Catterick*	28/1/19
Scott, T. H., *D.S.O.*, *M.C.*, *M.B.*	*Simla*	28/1/19
Rudkin, G. F., *D.S.O.*	*Southampton*	28/1/19
Andrews, L. A. A.	*Bangalore*	28/1/19
Gurley, J. H., *O.B.E.*	*Queen Alexandra Mil. Hosp.*	28/1/19
Elliott, A. C., *M.B.*	*Ahmednagar*	28/1/19
Purdon, W. B., *D.S.O.*, *O.B.E.*, *M.C.*, *M.B.*, *s.*	*Wellington*	28/1/19
Casement, F., *D.S.O.*, *M.B.*, *s.*	*Shorncliffe*	28/1/19
Middleton, E. M., *O.B.E.*	*Madras*	28/1/19
Farebrother, H. W.	*Abbassia*	28/1/19
Dawson, G. F., *M.C.*, *M.B.*	*Jamaica*	29/7/19
Dickson, H. S.	*Jhansi*	29/7/19
		3/6/19
Todd, R. E., *M.B.*	*London*	29/7/19
O'Farrell, W. R., j.o.	*Cairo*	29/7/19
Renshaw, J. A.	*Manzai*	29/7/19
McGrigor, D. B., *O.B.E.*, *M.B.*	*Queen Alexandra Mil. Hosp.*	29/7/19
Gregg, R. G. S., *M.B.*, *s.*	*Malta*	20/7/19
Spong, W. A., *M.B.*, *s.*	*War Office*	29/7/19
Hart, H. P., *M.C.*, *M.B.*	*Barrackpore*	29/7/19
Dowling, F. T., *M.B.*	*Lucknow*	29/7/19
		3/6/16
Dickinson, R. F. O'T., *O.B.E.*, *M.B.*, *s.*	*Mauritius*	29/7/19
Hingston, J. C. L.	*Hong Kong*	29/7/19
Jones, A. E. B., *M.D.*	*Portsmouth*	29/7/19
Hendry, A., *M.B.*	*Secunderabad*	29/7/19
Lloyd, J. R.	*Aldershot*	29/7/19
Grant, J. F., *O.B.E.*, *M.B.*	*Ceylon*	29/7/19
Coppinger, F. R., *O.B.E.*, *M.B.*	*Shoeburyness*	1/2/20
Hammond Searle, A. C., *M.C.*, *M.B.*, *s.*	*Woolwich*	4/2/20
Ellcome, J. E.	*Pachmarhi*	4/2/20
Blake, H. H., *O.B.E.*, *M.B.*	*Poona*	4/2/20
		3/6/18
Dickson, R. M., *O.B.E.*, *M.D.*	*Lahore*	4/2/20
Worthington, F., *D.S.O.*, *O.B.E.*, *M.B.*	*Secunderabad*	4/2/20
Stevenson, A. L., *M.B.*	*Rawal Pindi*	4/2/20

Majors—contd.

Varvill, B., *M.C.*, *s.*	*Karachi*	4/2/20
Houston, J. W., *D.S.O.*, *M.B.*, *s.*	*Quetta*	4/2/20
Dunn, W. J., *O.B.E.*, *M.B.*	*Mandalay*	4/2/20
Dalgliesh, F. B.	*Woolwich*	4/2/20
Walker, S. G., *M.B.*, .	*Secunderabad*	4/2/20
Harding, C. E. L., *M.B.*	*Lebong*	4/2/20
Foster, A. L., *s.*	*Lahore*	4/2/20
Rigby, C. M.	*Aldershot*	4/2/20
Wells, A. G., *D.S.O.*	*Shorncliffe*	4/2/20
Burney, W. H. S., *s.*	*Rhine Army*	4/2/20
Eves, T. S., *D.S.O.*, *M.B.*	*Beachley*	4/2/20
Murphy, L., *D.S.O.*	*Rawal Pindi*	4/2/20
Davis, A. H. T.	*Rangoon*	4/2/20
McCombe, J. S. *D.S.O.*, *M.B.*	*Helmieh*	4/2/20
McQueen, C., *M.C.*	*Bareilly*	4/2/20
O'Kelly, R.	*Catterick*	4/2/20
Spencer, J. H., *M.D.*	*Quetta*	25/7/20
Buist, D. S., *M.B.*	*Muttra*	1/8/20
Marshall, W. E., *M.C.*, *M.B.*, *s.*	*Netley*	1/8/20
		3/6/18
Pollard, A. M., *D.S.O.*	*Jersey*	1/8/20
Collet, G. G., *M.B.*	*Wellington*	1/8/20
Vaughan, E. W., *D.S.O.*, *M.C.*, *M.B.*	*London*	1/8/20
McNeill, A. N. R., *D.S.O.*, *M.B.*, *s.*	*Kohat*	1/8/20
Nicholls, T. B., *M.B.*	*York*	1/8/20
Jones, J. B., *M.C.*, *M.B.*	*Malta*	1/8/20
Clark, J. A., *M.B.E.*, *M.B.*	*London*	1/8/20
Mitchell, T. J., *D.S.O.*, *M.D.*, *s.*	*War Office*	1/8/20
		3/6/16
Parkinson, G. S., *D.S.O.*	*R.A.M. Coll.*	1/8/20
Howlett, A. W., *M.B.*	*Moascar*	4/8/24
		29/7/19
		3/6/19
Gall, H.	*Deolali*	1/8/20
O'Borke, C. H., *M.B.*	*Madras*	1/8/20
Startin, J., *M.C.*	*Cairo*	1/8/20
Stack, G. H., *M.B.*	*Holywood*	1/8/20
Leeson, H. H., *M.C.*	*Gravesend*	1/8/20
Kyle, S. W., *M.B.*	*Peshawar*	1/8/20
		3/6/18
Lane, J. W., *M.D.*	*Malta*	1/8/20
Wright, W. G., *D.S.O.*, *s.*	*Poona*	1/8/20
		1/1/19
Manifold, J. A., *D.S.O.*, *M.B.*, *s.*	*Poona*	30/1/21
		1/1/19
Dykes, S. S., *M.B.*	*Calcutta*	30/1/21
O'Riordan, W. H., *M.C.*	*Peshawar*	30/1/21
Benson, C. T. V., *s.*	*Bombay*	30/1/21
MacArthur, W. P., *D.S.O.*, *O.B.E.*, *M.D.*, *F.R.C.P.I.*, *s.*	*R.A.M. Coll.*	30/1/21
	bt. lt.-col.	9/2/21
Priest, R. C., *M.B.*	*Meerut*	30/1/21
Tomlinson, P. S., *D.S.O.*	*Tidworth*	30/1/21
		1/1/18
Stirling, A. D., *D.S.O.*, *M.B.* [*I*] *s.*	*Murree*	30/1/21
Paris, R. C.	*Quetta*	30/1/21
Lambkin, E. C., *D.S.O.*, *M.B.*, *s.*	*Woolwich*	30/1/21
McSheehy, O. W., *D.S.O.*, *O.B.E.*, *M.B.*	*Bangalore*	30/1/21
	bt. lt.-col.	1/1/26
Williamson, M. J., *M.C.*, *M.B.*	*Nani Tal*	30/1/21
		1/1/19
Franklin, C. L., *M.C.*, *M.B.*	*Dalhousie*	30/1/21
White, M., *M.C.*, *M.B.*	*Agra*	30/1/21
Roche, J. J. D., *M.B.*, *s.*	*Waziristan*	30/1/21
Joynt, H. F., *M.B.*	*Woolwich*	30/1/21
Winder, A. S. M., *M.B.*	*Poona*	30/1/21
Edwards, H. R.	*Hong Kong*	30/1/21
Yourell, J. R., *M.B.*	*Woolwich*	30/1/21
Elvery, P. G. M., *D.S.O.*, *M.C.*, *s.*	*Karachi*	30/1/21
Beckton, J. J. H.	*Karachi*	30/1/21
Rennie, W. B., *M.C.*, *M.B.*	*Woolwich*	30/1/21
Mathieson, W., *O.B.E.*	*Aden*	30/1/21

Digitized by Google

Majors—contd.

Dive, G. H., *D.S.O.*	*Bombay*	31/7/21
		1/1/18
Hayes, L. C., *M.B.*	*Birmingham*	31/7/21
Gale, R., *D.S.O., M.B.*	*Woolwich*	31/7/21
		3/6/19
Comyn, K., *M.D.*	*Moascar*	31/7/21
Laing, F. R., *M.B., s.*	*Chester*	31/7/21
		3/6/19
Cane, A. S., *D.S.O., O.B.E., M.D., s.*	*Quetta*	31/7/21
Weddell, J. M.	*Cairo*	31/7/21
O'Connor, A. P., *M.C., M.B.* [L]	*Campbellpore*	31/7/21
Dickson, T. H., *M.B.*	*Hyderabad*	31/7/21
Robertson, H. G., *O.B.E., M.B.*	*Ferozepore*	31/7/21
Stanley, H. V., *M.B.E., M.C., M.B.*	*Dinapore*	31/7/21
Field, P. C.	*Aldershot*	31/7/21
Davies, R. M., *M.B.*	*Quetta*	31/7/21
Stoney, E. C., *M.B.*	*Chatham*	31/7/21
Simson, J. T., *M.B.*	*Edinburgh*	28/1/22
Harold, C. H. H., *O.B.E., M.D., s.*	*Aldershot*	29/7/22
		15/9/21
Fyffe, E. L., *M.B.*	*Tidworth*	29/7/22
Bridges, R. F., *M.B.*	*Naini Tal*	29/7/22
Monteith, H. G., *D.S.O., O.B.E.*	*Edinburgh*	29/7/22
Bowie, J. D., *D.S.O., M.B.*	*Aldershot*	29/7/22
		3/6/19
Stringer, C. H., *D.S.O., O.B.E.*	*Naini Tal*	29/7/22
Gaunt, J. K., *M.B.*	*Nasirabad*	29/7/22
Hill, J. R., *M.B.*	*Delhi*	19/10/22
Biggar, B., M.B., *s.f.*		27/1/23
Finny, C. M., *M.B., F.R.C.S.*	*Malta*	27/1/23
Kidd, J. D., *O.B.E., M.C., M.B.*	*Poona*	27/1/23
		1/1/19
Wilson, G., *M.C., M.B.*	*Maymyo*	27/1/23
Cane, E. G. S., *D.S.O., M.B.*	*Jalapahar*	27/1/23
Frost, W. A., *O.B.E., M.B., s.*	*York*	27/1/23
Reynolds, D., *M.C., M.B., s.*	*London*	27/1/23
Seaver, C. D. K.	*Murree*	27/1/23
Graham, W. T., *O.B.E., M.B.*	*Secunderabad*	27/1/23
Bisset, W., *M.C., M.B.*	*Landour*	27/1/23
Fretz, W. L. E., *M.B.*	*Jamaica*	27/1/23
Hayes, P., *M.B.*	*Kasauli*	27/1/23
Brett, P. M. J., *M.B.*	*Glencorse*	27/1/23
Archer, T. C. R., o.o.	*Iraq*	27/1/23
Neven-Spence, B. H. H., *M.D.*	*Fort George*	28/7/23
Laird, W. B.	*Abbassia*	28/7/23
Davidson, R., *M.D.*	*Ambala*	28/7/23
Blackmore, H. S., *O.B.E.*	*Porton*	28/7/23
Elliott, J. M., *M.B.*	*Mhow*	28/7/23
Skrimshire, F. R. B.	*Poona*	28/7/23
Bruce, D. W., *M.B.*	*Karachi*	28/7/23
Webster, W. L., *M.B.*	*Netley*	28/7/23
		1/1/19
Allnutt, E. B., *M.C., s.*	*Bermuda*	28/7/23
Sykes, S. P., *M.B.*	*Malta*	28/7/23
Wells, H. J. G., *M.B.*	*Murree*	28/7/23
Tamplin, F. S.	*Jalapahar*	28/7/23
Stewart W., *M.B.*	*Moascar*	28/7/23
Heale, A. S., *M.C.*	*Jamaica*	28/7/23
Biggam, A. G., *O.B.E., M.B.*	*Cairo*	26/1/24
Mallam, R. K., *M.B*	*Cairo*	26/1/24
Large, D. T. M., *M.B., s.*	*Lahore*	26/1/24
Pratt, W. W., *M.B., s.*	*Hong Kong*	26/1/24
Hood, A., *M.B., s.*	*Meerut*	26/1/24
Strachan, E. A., *M.B.*	*Gibraltar*	26/1/24
Blaikie, C. J.	*Maymyo*	26/1/24
Frobisher, J. H. M., *M.B.*	*Gibraltar*	26/1/24
Stevenson, W. B., *M.B.*	*Hong Kong*	26/1/24
Richardson, D. T., *M.C., M.B.*	*Ambala*	26/1/24
Ingoldby, C. M., o.o.		26/1/24
Blake, G. A., *M.B.*	*Cairo*	26/1/24
		1/1/20
Little, C. J. H., *O.B.E., M.B., s.*	*Mhow*	26/1/24
Barry, S. J.	*Deolali*	26/1/24
Vint, R. W., *M.B.*	*Dalhousie*	26/1/24
Allman Smith, E. P., *O.B.E., M.C., M.B.*	*Poona*	26/1/24
Price, R. B., *D.S.O., M.B.*	*Tidworth*	26/7/24
Wigmore, J. B. A., *M.B.*	*Dover*	†26/7/24
Hare, J., *M.B., F.R.F.P.S.*	*London*	26/7/24
Flood, R. A., *M.C., M.B.*	*R.A.M. Coll.*	26/7/24
Lang, E. C., *D.S.O., M.B.*	*Colchester*	26/7/24

Majors—contd.

Poole, L. T., *D.S.O., M.C., M.B., s.*	*Cosham*	26/7/24
Jones, C. C., *M.B.*	*Preston*	26/7/24
Whitby, E. V., *M.B.*	*Rawal Pindi*	26/7/24
Russell, E. U., *M.C.*	*Hyderabad*	26/7/24
Shaw, R. G., *M.C., M.B.*	*Simla*	26/7/24
Whitehead, N. T., M.C., M.B., *s.f.*		26/7/24
Sproule, J. C., *O.B.E.*	*Devonport*	26/7/24
Martyn, A. F. C.	*Barian*	26/7/24
Allison, G. F., *M.C.*	*Warrington*	26/7/24
Davies, A. A. M.	*Cawnpore*	26/7/24
Dunbar, L., *O.B.E., M.B., s.*	*Wellington*	26/7/24
		3/6/17
Panton, H. F., *D.S.O., M.C., M.B.*	*Newcastle-on-Tyne*	26/7/24
		3/6/17
Sealy, H. N.	*Tientsin*	24/1/25
Jackson, A.	*R.A.M. Coll.*	†24/1/25
Beddows, E. C., *M.C.*	*Woolwich*	24/1/25
Rowe, J., *M.C., M.B.*	*Larkhill*	24/1/25
Croker, W. P., *M.B.*	*Gibraltar*	24/1/25
Bridges, A. B. H., *O.B.E.*	*Gibraltar*	24/1/25
Brown, A. G., *M.D.*	*Aden*	†24/1/25
Hemphill, R., *D.S.O., M.B.*	*Aldershot*	24/1/25
Wadé, E. W., *D.S.O., M.D.*	*Aldershot*	25/7/25
Morrison, W. K., *D.S.O., M.B.*	*Woolwich*	25/7/25
Percival, E., *D.S.O., M.C., M.B.*	*Rawal Pindi*	†25/7/25
Rankin, H. C. D., *O.B.E., M.B.*	*R.A.M. Coll.*	25/7/25
Clarke, C., *D.S.O., M.B., F.R.C.S.*, Res. of Off.	*Netley*	29/1/26
Thompson, T. O., *M.D., s.*	*Meerut*	30/1/26
Gill, J. G., *D.S.O., O.B.E., M.C., M.B.*	*Mhow*	30/1/26
Hattersley, S. M., *M.C., M.B.*	*Aldershot*	30/1/26
Stubbs, J. W. C., *D.S.O., M.C., M.B.*	*R.A.M. Coll.*	†30/1/26
Sexton, T. W. O., Res. of Off.		12/7/26
Ballingall, D. C. G., *M.C., M.B.*	*R.A.M. Coll.*	31/7/26
Winter, H. G., *M.C.*	*London*	31/7/26
Cantlie, N., *M.C., M.B., F.R.C.S.*	*R.A.M. Coll.*	31/7/26
Brock, E. A. P., *t.*	*Derby*	†31/7/26
Phillips, E., *D.S.O., M.C., M.B., t.*	*Hertford*	31/7/26
Reid, S. D., *M.B.*	*Peshawar*	31/7/26
Ryan, P. J., *M.C., M.B.*	*Aldershot*	31/7/26
Sutton, E. A., *M.C.*	*Mount Abu*	31/7/26
		1/1/19
Routh, L. M., *M.D.*	*Singapore*	5/8/26
Annesley, F. D., *M.C.*	*Aldershot*	5/8/26
Buckley, C. D. M., *M.C., M.B.*	*R.A.M. Coll.*	5/8/96
Downe, J. C. A., *M.C., M.B.*	*Poona*	5/8/26
Barnsley, R. E., *M.C.*	*Rawal Pindi*	†5/8/26
		1/1/19
Dixon, H. B. F., *M.C., M.B.*	*Netley*	5/8/26
Grant, G. R., M.C., M.B., *s.f.*		†6/8/26
Walker, W., *M.C., M.B.*	*Cawnpore*	6/8/26
Grellier, E. F. W.	*Bangalore*	7/8/26
Jameson, G. D.	*R.A.M. Coll.*	†7/8/26
Pailthorpe, D. W., *M.C.*	*Aldershot*	7/8/26
Hamilton, C. S. P., *D.S.O.*	*Jhansi*	7/8/26
		11/11/19
Walshe, S. J. A. H., *D.S.O., M.B.*	*Moascar*	8/8/26
Lauder, J. La F., *D.S.O., M.C.*	*Rhine Army*	†8/8/26
Walker, J., *M.C., M.B.*	*Colchester*	9/8/26
Arnott, S., *M.D.*	*Rawal Pindi*	9/8/26
Fraser, T. L., *O.B.E., M.B.*	*Multan*	9/8/26
Hepple, R. A., *M.C., M.B.*	*London*	10/8/26
Ronaldson, J. G., *M.C., M.B.*	*R.A.M. Coll.*	†10/8/26
Shackleton, C. O., *M.B.*	*Bangalore*	11/8/26
Walker, H., *M.C.*	*Belgaum*	13/8/26
Arthur, W. D., *M.B.E.,*	*R.A.M. Coll.*	†15/8/26
Brand, H. D. F. *M.B.*	*Rhine Army*	†15/8/26
Peake, H. G., *M.B.*	*Ismailia*	15/8/26
Smyth, F. G. A., *M.B.*	*Cairo*	16/8/26
Little, J. P.	*Ranikhet*	16/8/26
MacKenzie, K. P., *M.B.*	*R.A.M. Coll.*	†16/8/26
Robertson, A. L., *O.B.E., M.B.*	*York*	17/8/26
Monro, D. C., *M.B.*	*London*	17/8/26
Atkinson Fleming, F. C., *M.C., M.B.*	*Rhine Army*	†17/8/26
Foot, W., *M.C., M.B.*	*Malta*	18/8/26
Austin, F. C. K., *M.D.*	*Malaya*	18/8/26
Smith, S., *M.B.*	*R.A.M. Coll.*	18/8/26
Flood, F. G., *M.C., M.B.*	*Aldershot*	†20/2/26

Digitized by Google

Captains.

Pringle-Pattison, A. E. S., *M.B.*	*R.A.M. Coll.*	15/2/18
Alexander, R. H., *M.C., M.B.*	*Shoeburyness*	22/2/18
Galloway, R. W., *D.S.O., M.B.*	*Aldershot*	22/2/18
Frier, W., *M.B.*	*Rhine*	27/2/18
Gillespie, F. S., *M.D.*	*Kamptee*	28/2/18
Atkins, R. R. G., *M.C., M.D.*	*R.A.M. Coll.*	28/2/18
Tyndall, W. E., *M.C., M.B.* (*temp. Maj.* 19/8/25)	*Sierra Leone*	28/2/18
McConkey, G. S., *M.D.*	*R. Hospital Chelsea*	28/2/18
Bridge, G. A., *M.C., M.B.*	*Devonport*	28/2/18
Higgins, J.	*Chakrata*	1/3/18
Marsh, E. B., *M.C., M.B.*	*Aldershot*	3/3/18
Armstrong, C., *M.B.E., M.B.*		17/4/26 4/3/18
Wilson, J. A. L., *M.B.*	*Shorncliffe*	4/3/18
Fletcher, J. H., *D.S.O., M.C.*, t.	*Birmingham*	4/3/18
Evans, D. G., *M.B.*	*Dugshai*	7/3/18
Austin, R. A., *M.C.*	*Sierra Leone*	9/3/18
Robb, A. L., *M.B.*	*Peking*	9/3/18
Harding, G. D., *M.B.*	*Fyzabad*	9/3/18
Hayman, J. R.	*Woolwich*	10/3/18
Leigh, R. H., *M.C.*	*R.A.M. Coll.*	10/3/18
Holroyde, G. G. B., *M.C.*	*Jullundur*	10/3/18
Linton, E. C.	*Jhansi*	11/3/18
Warburton, J. R. N., M.C., *s.f.*		11/3/18
Hunter, J. H. G., *M.B.*	*R.A.M. Coll.*	11/3/18
Bird, W., *M.B.*	*Kasauli*	15/3/18
Jebb, A. C., *M.B.*	*Bermuda*	15/3/18
Minch, J. B., *M.B.*	*Colaba*	15/3/18
Dun, T. I., *D.S.O., M.C., M.B.*	*Chatham*	16/3/18
Popham, C.	*Malta*	16/3/18
O'Hanlon, C. J. O'B., *M.B., F.R.C.S.*	*Lahore*	16/3/18
Shakespeare, W. G.	*R.A.M. Coll.*	16/3/18
Link, C. C., *M.B.*	*R.A.M. Coll.*	16/3/18
Holden, E. R.	*R.A.M. Coll.*	16/3/18
Campbell, W., *M.B.*	*Jubbulpore*	17/3/18
Cornelius, W. H.	*Quetta*	17/3/18
Foley, J. R.	*Rangoon*	17/3/18
Martyn, R. G., *M.B.*	*R.A.M. Coll.*	18/3/18
Cameron, N., *M.B.*	*Hong Kong*	19/3/18
Burton, C. F., *M.C.*	*R.A.M. Coll.*	19/3/18
Robertson, S. D., *M.B.*	*Lucknow*	21/3/18
Hodges, R. H., *M.C.*	*R.A.M. Coll.*	21/3/18
Magner, J. J., M.C., M.B., *s.f.*		22/3/18
Patterson, A. F. I., *D.S.O.*	*Aldershot*	23/3/18
Carr, G. D'R., *M.C.*	*Edinburgh*	23/3/18
Kidd, G. P., *M.C.*	*Sialkot*	24/3/18
Fletcher, F. R., *M.B.*	*Sierra Leone*	28/3/18
Browne, H. W., *M.C., M.B.*	*R.A.M. Coll.*	30/3/18
Mackenzie, E. F. W., *O.B.E., M.C., M.B., s.*	*Bombay*	1/4/18
Biggam, J., *M.C., M.B.*	*Aldershot*	2/4/18
Scales, C., *M.C., M.B.*	*R.A.M. Coll.*	2/4/18
Pottinger, D., *M.C., M.B.*	*Poona*	2/4/18
McFadden, J., *M.B., a.m.*	*R.A.M. Coll.*	3/4/18
Mackinnon, J. McP., M.B., *s.f.*		3/4/18
Bell, D., *M.C., M.B.*	*Ranikhet*	5/4/18
Boyd, J. S. K., *M.B.*	*R.A.M. Coll.*	5/4/18
Martin, W. S., *M.C., M.B.*, t.	*London*	5/4/18
Cheyne, D. G., *M.C., M.D.*	*R.A.M. Coll.*	9/4/18
Opie, P. A., *M.B.*	*Devonport*	10/4/18
Fenwick, S., *M.C., M.B.*	*Windsor*	10/4/18
Will, G. W., *M.B.*	*Lahore*	12/4/18
Scott, D. C., *O.B.E.*	*R.A.M. Coll.*	14/4/18
Milne, H. S., *M.C., M.D.*	*Pembroke Dock*	16/4/18

Captains—contd.

Hartgill, W. C., *M.C.*	*Delhi*	16/4/18
Wallace, Q. V. B., *M.C., M.B.*	*R.A.M. Coll.*	19/4/18
Chandler, F. C., *M.C., M.B.*, t.	*Dundee*	19/4/18
Alcock, H., *M.B.*	*Spike Island*	22/4/18
Kennedy, T. F., *O.B.E., M.B.*	*Jubbulpore*	22/4/18
McKelvey, D., *M.C., M.D.*	*R.A.M. Coll.*	1/5/18
Smith, C. H. K., *M.C., M.B.*	*R.A.M. Coll.*	1/5/18
Wilson, C., *M.B.*	*Peshawar*	2/5/18
Stafford, H. N., *M.C.*	*Woolwich*	7/5/18
Fotheringham, J. B., *M.B.*	*Gibraltar*	8/5/18
Tomory, K. A. M., *M.B.*	*Allahabad*	10/5/18
Sullivan, R. I., M.C., M.D., *c.o.*	*Iraq*	10/5/18
Ross, A. R., *M.B.*, t.	*London*	10/5/18
Anderson, R. A., *M.B., F.R.F.P.S.*	*Bombay*	10/5/18
Sheridan, B. C. O., *M.C., M.B.*, t.	*Manchester*	11/5/18
Yates, G. D., *M.B.*, t.	*Glasgow*	16/5/18
Lipscomb, F. M.	*Murree*	17/5/18
Rudolf, H. P., *M.C., M.B.*	*Lucknow*	17/5/18
Macleod, D. N., *M.B.*	*Cairo*	28/6/18
Nash, E. L. F., *M.C., M.B.*	*R.A.M. Coll.*	1/6/18
Morris, M., *M.D.*	*Mhow*	1/6/18
Evans, W. S.	*Malta*	1/6/18
Adam, W. E., *M.C., M.D.*	*Kohat*	1/6/18
Lucas, R. H., *O.B.E., M.C.*	*R.A.M. Coll.*	2/6/18
Power, M. P., *O.B.E., M.C.*	*Nasirabad*	4/6/18
Hadden, G. B., *M.B.*	*Multan*	7/6/18
Hallinan, F. J., *M.B.*	*Quetta*	7/6/18
Carr, G. F., *M.C.*	*Camberley*	11/6/18 15/6/18
Lea-Wilson, B. H. C., o.a.	*Ambala*	16 6/18
Martin, D. S., *M.B.*	*Calcutta*	17/6/18
Mearns, A., *M.B.*, s.	*R.A.M. Coll.*	19/6/18
Godding, H. C., *M.C.*	*R.A.M. Coll.*	20/6/18
Thompson, T. J. L., *M.C., M.B.*	*Cairo*	25/6/18
Coles, W. E. K., *M.B.*	*Hounslow*	2/7/18
Baird, J. H., *M.B.*	*Belfast*	10/7/18
Harris, F., *M.C., M.B.*	*Leeds*	15/7/18
Sandiford, H. A., *M.C., M.B.*, t.	*Maymyo*	16/7/18
Anderton, W. D., *M.C., M.B.*	*Benna*	20/7/18
Forster, C. M.	*Woolwich*	21/7/18
Sheppard, H. R.	*London*	21/7/18
Beamish, D. W., *M.C.*	*Aldershot*	2/8/18
Reynolds, W. L. E., *M.C., Adjt.*	*M.C., M.B.*	
Campbell, W. K., *D.S.O., M.B.*	*Aldershot*	7/8/18
Keane, C. G. G., *O.B.E.*	*Lucknow*	8/8/18 9/8/18
Nelson, K. M., *M.C.*	*Ashton-under-Lyne*	12/8/18
Rowell, H. A., *M.C.*	*R.A.M. Coll.*	15/8/18
Anthoniss, C. F.	*Razani*	16/8/18
Dolan, S. C.	*Delhi*	8/8/18
Townsend, E. M., *M.C.*	*Salisbury*	19/8/18
Haines, G. H., *M.C.*	*Aden*	19/8/18
O'Grady, P. J. S.	*Colchester*	19/8/18
Davy, R. D., *M.C., M.B.*	*Karachi*	22/8/18
L'Estrange, F. A., *M.B.*	*Sierra Leone*	24/8/18
McKibbin, F., *M.B.*	*Quetta*	25/8/18
Ritchie, R. L., *O.B.E., M.B.*	*Edinburgh*	1/10/18
Myles, R. B., *O.B.E.*	*Ranikhet*	10/10/18
Rose, G. W., *M.B.*	*Abbassia*	10/10/18
McConkey, J. T.	*Sierra Leone*	12/10/18
Cran, D., *M.B.*	*Quetta*	14/10/18
McKinlay, R., *M.B.*	*Porton*	14/10/18
Richmond, A. E., *O.B.E.*	*Peshawar*	21/10/18
Young, T., *M.B.*	*Nowshera*	22/10/18
Cuthbert, E. S.	*Cosham*	22/10/18
MacKenzie, J. M., *O.B.E., M.C., M.B.*, t.	*Enscombe*	22/10/18
Cox, R. T., *M.B.*	*Wool*	27/10/18
Thompson, R. R., *M.C.*	*Abbassia*	1/11/18
Bayley, J. H., *M.C.*	*Caterham*	1/11/18
Russell, W., *M.C., M.B.*	*York*	6/11/18
Hickey, A. J., *M.C.*	*Lichfield*	7/11/18
Douglas, G. S.	*Belfast*	7/11/18
Penny, C. H. G.	*Woolwich*	9/11/18
Yorke, H. E. P., *M.C.*	*Quetta*	10/11/18
Graham, L. A. J.	*Ranikhet*	10/11/18
McVicker, D., *M.C., M.B., F.R.C.S.*	*Baia.*	
	Malta	13/11/18

Digitized by Google

Captains—contd.

...ce, W., *O.B.E.*, *M.B.*	*Rhine Army*	18/11/18
...rke, L. B.	*Colchester*	26/11/18
...digrass, W. McE., *M.C.*, *M.B.*	*Cairo*	30/11/18
...avir, J. C., *M.B.*	*Campbellpore*	7/12/18
...oks, J. E., *M.B.*	*Aldershot*	16/12/18
...oson, H. G., *O.B.E.*, *M.C.*	*Blackdown*	19/12/18
...ertson, W. J., *M.B.*	*Woolwich*	1/1/19
...w, *F. R. S.*, M.C., M.B., *c.o.*		10/1/19
...be, F. C. (*temp. Maj.* 9/11/25) *s.*	*Belfast*	15/1/19
...lan, F. R. H., *M.C.*	*Portsmouth*	16/1/19
...y, G. O. F., *M.C.*, *M.D.*	*Belfast*	17/1/19
...eridge, A. J., *M.C.*, *M.B.*	*Rhine Army*	19/1/19
...tes, D., *M.B.*	*Aldershot*	19/1/19
...xles, T., *M.B.*	*Meerut*	24/1/19
...ray, D. H., *M.B.*	*Cairo*	24/1/19
...erhill, E., *M.B.*	*Woolwich*	26/1/19
...aher, B.	*Cairo*	26/1/19
...sell, R. A., *M.B.E.*, *M.B.*	*Raval Pindi*	30/1/19
...gie, J. T., *M.B.*	*Khartoum*	31/1/19
...rie, J. M., *M.C.*, *M.B.*, *s.*	*Peshawar*	2/2/19
...ball, W. G. D., *M.C.*	*Portmouth*	2/2/19
...ria, O. D., *O.B.E.* *M.B.*	*Kalabagh*	7/2/19
...field, T. H.	*Khartoum*	9/2/19
...dlay, H. T., *M.B.* (*temp. Maj.* 22/8/25) *s.*	*Woolwich*	10/2/19
...rke, J. F., *M.C.*	*Jullundur*	22/2/19
...deman, S. J. L., *M.C.*	*Karachi*	25/2/19
...dcoine, *J. W.*, *O.B.E.*, M.C., M.B.	*c.o.*	28/2/19
...arics, *G. K.*, D.S.O., M.C., *s.f.*		28/2/19
...ker, R. F., *M.C.*, *M.B.*	*Aldershot*	1/3/19
...rlette, L. M., *D.S.O.*, *M.C.*	*Chelsea*	8/3/19
...ker, J. H. C., *M.B.* (*temp. Maj.* 18/2/25) *s.*	*Malaya*	1/4/19
...g, M. B., *M.C.*, *M.B.*	*Rhine Army*	1/4/19
...ham, R. H., *M.B.*	*Chakrata*	1/4/19
...d, *W.*, O.B.E., M.C., M.B., *s.f.*		6/4/19
	bt. maj.	13/7/22
...re, H. S.	*Cairo*	9/4/19
...rpe, W. W. S.	*Risalpur*	25/4/19
...Dougall, D. J., *M.C.*, *M.B.*	*Lichfield*	28/4/19
...on, W. H. A. D.	*Razmak*	1/5/19
...die, R. S., *M.B.*	*Porton*	2/5/19
...dland, W. D., *M.C.*	*Quetta*	5/5/19
...lor, A. C.	*York*	6/5/19
...n, J. M., *M.B.*	*Aldershot*	8/5/19
...be, L. S. C., *M.C.*	*Aldershot*	8/5/19
...n, A. E., *M.C.*, *M.B.*	*London*	10/5/19
...merson, C. L.	*Cyprus*	14/5/19
...ker, F. A. R.	*Abbassia*	16/5/19
...per, G. D.	*London*	1/6/19
...lette, G. T., *M.B.*	*Rhine Army*	29/6/19
...n, B. L., *O.B.E.*, *t.*	*Liverpool*	4/7/19
...wick, W., *M.C.*	*Canterbury*	10/7/19
...son, R., *M.B.E.*, *M.B.*	*Cosham*	10/7/19
...le, T. C., *M.B.*	*Bordon*	21/7/19
...se, C. H. C., *M.B.*	*Woolwich*	4/8/19
...ghter, C. A.	*Cherat*	10/8/19
...le, H. A., *M.B.*	*Netley*	14/8/19
...ley, T. E. B.	*Chester*	16/8/19
...on, D., *M.C.*	*Tidworth*	23/8/19
...h, T. P., *M.B.*	*Canterbury*	25/8/19
...gman, E. W., *M.B.*	*Rhine Army*	14/9/19
...mson, W. H., *M.C.*, *M.B.* (*temp. Maj.* 2/2/25)	*Colchester*	23/9/19
...ford, J. A., *M.B.*	*Bombay*	26/9/19
...an, J. F. W.	*Belfast*	14/10/19
...rey, G. J., *M.C.*, *M.B.*	*Sabathu*	19/10/19
...se, *P. R. O'R.*, *s.f.*		28/10/19
..., D. H., *M.B.*	*Ras-el-Tin*	4/11/19
...way, G. T.	*Mhow*	8/11/19
...l, P. G.	*Aldershot*	12/11/19
..., T. H., *M.B.*	*Woolwich*	1/12/19
...ld, H. J., *M.C.*	*R.A.M. Coll.*	5/12/19
..., C. C. G.	*Chester*	10/12/19
...T. S., *M.B.*	*Khartoum*	19/12/19
...an, J., *M.B.*	*Meerut*	1/1/20
..., C. C. J., *M.C.*, *M.B.*	*Preston*	1/1/20
..., R. N., *M.B.*	*Woolwich*	1/1/20
...on, C. B. C., *M.B.*	*Secunderabad*	12/1/20
...P. R. D.	*Aldershot*	13/1/20

Captains—contd.

Moulson, G.	*Simla*	15/1/20
Wild, G. B.	*Secunderabad*	18/1/20
Cameron, R. D., *M.C.*, *M.B.*	*Woolwich*	24/1/20
Craig, W. J. F., *M.B.*	*Rhine Army*	24/1/20
Bennet, J., *M.B.*	*Woolwich*	24/1/20
Connell, W. C., *M.B.*	*Rhine Army*	24/1/20
Henderson, T. L., *M.B.*	*Colaba*	9/2/20
Pryn, R. H. C., *F.R.C.S. Edin.*	*Calcutta*	15/2/20
Preston, J. C., *M.B.*	*Dover*	15/2/20
Daunt, B. J.	*Bareilly*	22/2/20
Bado, A. J.	*Tidworth*	25/2/20
Alexander, H. M.	*Catterick*	28/2/20
Clarke, A. H., *M.C.*	*York*	1/3/20
McNally, J. V., *M.B.*		1/3/20
Robb, A. K., *M.B.*	*Netley*	4/3/20
Drummond, G. G.	*Lancaster*	15/3/20
Kidd, J. A. C., *M.B.*	*Madras*	22/3/20
Barry, G. H., M.B., *s.f.*	*Haifa*	2/4/20
Dawson, F. G. L.	*Agra*	28/4/20
Cameron, W. M., *O.B.E.*, *M.B.*	*London*	1/5/20
Harsant, A. G.	*Aldershot*	2/5/20
Rodd, A., *t.*	*Plymouth*	9/11/23 8/5/20
Singer, E. O. A., *M.B.*	*Gharial*	15/5/20
Macnamara, J. P., *M.B.*	*Rhine Army*	1/7/20
Hyatt, *J. W.*, *s.f.*		1/7/20
Stanton, T., *M.B.*	*Ballykinlar*	1/7/20
Parr, *T.*, M.B., *s.f.*		2/7/20
Draper, A. P., *M.C.*, *M.D.*	*Cairo*	19/7/20
Mackay, J. R. S., *M.B.*	*Ras-el-tin*	20/7/20
Simons, G. R. L.	*Dalhousie*	2/8/20
Blackmore, L. G.	*Sierra Leone*	5/8/20
Bonavia, V. J., *M.D.*	*Dalhousie*	10/8/20
Batterham, D. J.	*Jubbulpore*	16/8/20
Morrison, J. M., *M.B.*	*Ahmednagar*	1/11/20 1/5/17
Forbes, J. S. B., *M.B.*	*Simla*	28/11/20 28/5/17
Jones, D. J. H.	*Seaforth*	1/12/20 1/6/17
Holland, J. K.	*Belfast*	1/12/20 1/6/17
Strachan, R. S., *M.B.*	*Ismailia*	15/12/20 15/6/17
Stewart, P. A., *M.B.*	*Aldershot*	5/1/21
Mackinnon, W. C., *M.B.*	*Malaya*	8/1/21
Collins, *J. C.*	*c.s.*	19/1/21
Powell, W. I. FitzG.	*Netley*	19/1/21
Shaw, G. W. B., *M.B.*, *t.*	*Maidstone*	26/1/21
Savege, J. M., *M.B.*	*Khartoum*	9/2/21
Fulton, G. K., *M.B.*	*Ras-el-Tin*	9/2/21
Evans, R. R., *M.B.*	*Woolwich*	1/3/21
Armitage, H. G. P.	*Ferozepore*	6/3/21
Barlas, A. R., *M.B.*	*Ferozepore*	4/4/21
Martland, E. N. P., *M.B.*	*Norwich*	11/4/21
Tabuteau, T. B. H., *M.B.*	*Bordon*	1/5/21
Creagh, E. P. N., *M.B.*	*Muttra*	6/6/21
Holst, W. O.	*Dinapore*	15/7/21
Panton, D. F.	*Wool*	29/7/21
Goument L. C.	*Bere Island*	12/8/21
MacAlevey, *G. S.*, M.C., *s.f.*		26/8/21
Chambers, O. P., *M.B.*	*Belfast*	26/8/21
Paterson, M. C., *M.C.*, *M.B.*	*York*	8/10/21
Elkington, E. H. W.	*Woolwich*	17/10/21
Champney, J. D'A., *t.*	*Cardiff*	1/11/21
Perez, V. J., *M.D.*	*Mustapha*	1/11/21
Hill, H. A.	*Tidworth*	3/12/21 13/12/21
Mackenzie, *D. W. M.*, M.B., *s.f.*	*Kohat*	27/12/21
Macnamara, C. V., *M.B.*	*Woolwich*	4/1/22
Coutts, J. C., *M.B.*	*Holmlea*	8/2/22
Escritt, F. K.	*Chakrata*	15/2/22
Bonnett, E. J. S.	*London*	28/2/22
Bowie, D. C., *M.B.*	*Secunderabad*	5/3/22
Whitfield, C. A., *M.B.*	*D. I. Khan*	26/3/22
Hamilton, W. R. D., *M.B.*	*R.A.M. Coll.*	10/4/22
Holmes, F., *M.B.*		

Digitized by Google

Captains.

Pringle-Pattison, A. E. S., *M.B.*	*R.A.M. Coll.*	15/2/18
Alexander, R. H., *M.C., M.B.*	*Shoeburyness*	22/2/18
Galloway, R. W., *D.S.O., M.B.*	*Aldershot*	22/2/18
Frier, W., *M.B.*	*Rhine*	27/2/18
Gillespie, F. S., *M.D.*	*Kamptee*	28/2/18
Atkins, R. R. G., *M.C., M.D. R.A.M. Coll.*		28/2/18
Tyndall, W. E., *M.C., M.B. (temp. Maj.* 19/8/25)	*Sierra Leone*	28/2/18
McConkey, G. S., *M.D. R. Hospital Chelsea*		28/2/18
Bridge, G. A., *M.C., M.B.*	*Devonport*	28/2/18
Higgins, J.	*Chakrata*	1/3/18
Marsh, E. B., *M.C., M.B.*	*Aldershot*	3/3/18
Armstrong, C., *M.B.E., M.B.*		17/4/26 4/3/18
Wilson, J. A. L., *M.B.*	*Shorncliffe*	4/3/18
Fletcher, J. H., *D.S.O., M.C., t.*	*Birmingham*	4/3/18
Evans, D. G., *M.B.*	*Dugshai*	7/3/18
Austin, R. A., *M.C.*	*Sierra Leone*	9/3/18
Robb, A. L., *M.B.*	*Peking*	9/3/18
Harding, G. D., *M.B.*	*Fyzabad*	9/3/18
Hayman, J. R.	*Woolwich*	10/3/18
Leigh, R. H., *M.C.*	*R.A.M. Coll.*	10/3/18
Holroyde, G. G. B., *M.C.*	*Jullundur*	10/3/18
Linton, E. C.	*Jhansi*	11/3/18
Warburton, J. R. N., M.C., *s.f.*		11/3/18
Hunter, J. H. G., *M.B.*	*R.A.M. Coll.*	11/3/18
Bird, W., *M.B.*	*Kasauli*	15/3/18
Jebb, A. C., *M.B.*	*Bermuda*	15/3/18
Minch, J. B., *M.B.*	*Colaba*	15/3/18
Dun, T. I., *D.S.O., M.C., M.B.*	*Chatham*	16/3/18
Popham, C.	*Malta*	16/3/18
O'Hanlon, C. J. O'B., *M.B., F.R.C.S.*	*Lahore*	16/3/18
Shakespeare, W. G.	*R.A.M. Coll.*	16/3/18
Link, O. C., *M.B.*	*R.A.M. Coll.*	16/3/18
Holden, E. R.	*R.A.M. Coll.*	16/3/18
Campbell, W., *M.B.*	*Jubbulpore*	17/3/18
Cornelius, W. H.	*Quetta*	17/3/18
Foley, J. R.	*Rangoon*	17/3/18
Martyn, R. G., *M.B.*	*R.A.M. Coll.*	18/3/18
Cameron, N., *M.B.*	*Hong Kong*	19/3/18
Burton, C. F., *M.C.*	*R.A.M. Coll.*	19/3/18
Robertson, S. D., *M.B.*	*Lucknow*	21/3/18
Hodges, R. H., *M.C.*	*R.A.M. Coll.*	21/3/18
Magner, J. J., M.C., M.B., *s.f.*		22/3/18
Patterson, A. F. I., *D.S.O.*	*Aldershot*	23/3/18
Carr, G. D'B., *M.C.*	*Edinburgh*	23/3/18
Kidd, G. P., *M.C.*	*Sialkot*	24/3/18
Fletcher, F. B., *M.B.*	*Sierra Leone*	28/3/18
Browne, H. W., *M.C., M.B.*	*R.A.M. Coll.*	30/3/18
Mackenzie, E. F. W., *O.B.E., M.C., M.B., s.*	*Bombay*	1/4/18
Biggam, J., *M.C., M.B.*	*Aldershot*	2/4/18
Scales, C., *M.C., M.B.*	*R.A.M. Coll.*	2/4/18
Pottinger, D., *M.C., M.B.*	*Poona*	2/4/18
McFadden, J., *M.B., a.m.*	*R.A.M. Coll.*	3/4/18
Mackinnon, J. McP., M.B., *s.f.*		3/4/18
Bell, D., *M.C., M.B.*	*Ranikhet*	5/4/18
Boyd, J. S. K., *M.B.*	*R.A.M. Coll.*	5/4/18
Martin, W. S., *M.C., M.B., t.*	*London*	5/4/18
Cheyne, D. G., *M.C., M.D.*	*R.A.M. Coll.*	9/4/18
Opie, P. A., *M.B.*	*Devonport*	10/4/18
Fenwick, S., *M.C., M.B.*	*Windsor*	10/4/18
Will, G. W., *M.B.*	*Lahore*	12/4/18
Scott, D. C., *O.B.E.*	*R.A.M. Coll.*	14/4/18
Milne, H. S., *M.C., M.D.*	*Pembroke Dock*	16/4/18

Captains—contd.

Hartgill, W. C., *M.C.*	*Delhi*	16/4/18
Wallace, Q. V. B., *M.C., M.B. R.A.M. Coll.*		19/4/18
Chandler, F. C., *M.C., M.B., t.*	*Dundee*	19/4/18
Alcock, H., *M.B.*	*Spike Island*	22/4/18
Kennedy, T. F., *O.B.E., M.B.*	*Jubbulpore*	22/4/18
McKelvey, D., *M.C., M.D.*	*R.A.M. Coll.*	1/5/18
Smith, C. H. K., *M.C., M.B.*	*R.A.M. Coll.*	1/5/18
Wilson, C., *M.B.*	*Peshawar*	3/5/18
Stafford, H. N., *M.C.*	*Woolwich*	7/5/18
Fotheringham, J. B., *M.B.*	*Gibraltar*	8/5/18
Tomory, K. A. M., *M.B.*	*Allahabad*	10/5/18
Sullivan, R. I., M.C., M.D., *e.c.*	*Iraq*	10/5/18
Ross, A. R., *M.B., t.*	*London*	10/5/18
Anderson, R. A., *M.B., F.R.F.P.S. Bombay*		10/5/18
Sheridan, B. C. O., *M.C., M.B., t.*	*Manchester*	11/5/18
Yates, G. D., *M.B., t.*	*Glasgow*	16/5/18
Lipscomb, F. M.	*Murree*	17/5/18
Rudolf, H. P., *M.C., M.B.*	*Lucknow*	17/5/18
Macleod, D. N., *M.B.*	*Cairo*	25/5/18
Nash, E. L. F., *M.C., M.B.*	*R.A.M. Coll.*	1/6/18
Morris, M., *M.D.*	*Mhow*	1/6/18
Evans, W. S.	*Malta*	1/6/18
Adam, W. E., *M.C., M.D.*	*Kohat*	1/6/18
Lucas, R. H., *O.B.E., M.C.*	*R.A.M. Coll.*	2/6/18
Power, M. P., *O.B.E., M.C.*	*Nasirabad*	4/6/18
Hadden, G. B., *M.B.*	*Multan*	7/6/18
Hallinan, F. J., *M.B.*	*Quetta*	7/6/18
Carr, G. F., *M.C.*	*Camberley*	11/6/18
Lea-Wilson, B. H. C., e.a.		15/6/18
Martin, D. S., *M.B.*	*Ambala*	16/6/18
Mearns, A., *M.B., s.*	*Calcutta*	17/6/18
Godding, H. C., *M.C.*	*R.A.M. Coll.*	19/6/18
Thompson, T. J. L., *M.C., M.B.*	*R.A.M. Coll.*	20/6/18
Coles, W. E. K., *M.B.*	*Cairo*	25/6/18
Baird, J. H., *M.B.*	*Hounslow*	2/7/18
Harris, F., *M.C., M.B.*	*Belfast*	10/7/18
Sandiford, H. A., *M.C., M.B., t.*	*Leeds*	15/7/18
Anderton, W. D., *M.C., M.B.*	*Maymyo*	16/7/18
Forster, C. M.	*Bannu*	20/7/18
Sheppard, H. R.	*Woolwich*	21/7/18
Beamish, D. W., *M.C.*	*London*	21/7/18
Reynolds, W. L. E., *M.C., Adjt.*	*Aldershot*	2/8/18
Campbell, W. K., *D.S.O., M.B.E., M.C., M.B.*	*Aldershot*	7/8/18
Keane, C. G. G., *O.B.E.*	*Lucknow*	8/8/18
Nelson, K. M., *M.C.*	*Ashton-under-Lyne*	8/8/18
Rowell, H. A., *M.C.*	*R.A.M. Coll.*	13/8/18
Anthonisz, C. F.	*Razani*	15/8/18
Dolan, S. O.	*Delhi*	16/8/18
Townsend, E. M., *M.C.*	*Salisbury*	8/9/18
Haines, G. H., *M.C.*	*Aden*	19/9/18
O'Grady, P. J. S.	*Colchester*	19/9/18
Davy, R. D., *M.C., M.B.*	*Karachi*	22/9/18
L'Estrange, F. A., *M.B.*	*Sierra Leone*	24/9/18
McKibbin, F., *M.B.*	*Quetta*	25/9/18
Ritchie, R. L., *O.B.E., M.B.*	*Edinburgh*	1/10/18
Myles, R. B., *O.B.E.*	*Ranikhet*	10/10/18
Rose, G. W., *M.B.*	*Abbassia*	10/10/18
McConkey, J. T.	*Sierra Leone*	12/10/18
Cran, D., *M.B.*	*Quetta*	14/10/18
McKinlay, R., *M.B.*	*Porton*	14/10/18
Richmond, A. E., *O.B.E.*	*Peshawar*	21/10/18
Young, T., *M.B.*	*Neesshera*	23/10/18
Cushbert, E. S.	*Cosham*	23/10/18
MacKenzie, J. M., *O.B.E., M.C., M.B., t.*	*Newcastle*	23/10/18
Cox, R. T., *M.B.*	*Wool*	27/10/18
Thompson, R. R., *M.C.*	*Abbassia*	1/11/18
Bayley, J. H., *M.C.*	*Caterham*	1/11/18
Russell, W., *M.C., M.B.*	*York*	3/11/18
Hickey, A. J., *M.C.*	*Lichfield*	7/11/18
Douglas, G. S.	*Belfast*	7/11/18
Penny, C. H. G.	*Woolwich*	9/11/18
Yorke, H. E. P., *M.C.*	*Quetta*	10/11/18
Graham, L. A. J.	*Ranikhet*	10/11/18
McVicker, D., *M.C., M.B., F.R.C.S. Edin.*	*Netley*	18/11/18

Digitized by Google

Captains—contd.

Bruce, W., *O.B.E., M.B.*	*Rhine Army*	18/11/18
Clarke, L. B.	*Colchester*	26/11/18
Snodgrass, W. McE., *M.C., M.B.*	*Cairo*	30/11/18
Denvir, J. C., *M.B.*	*Campbellpore*	7/12/18
Brooks, J. R., *M.B.*	*Aldershot*	16/12/18
Hobson, H. G., *O.B.E., M.C.*	*Blackdown*	19/12/18
Robertson, W. J., *M.B.*	*Woolwich*	1/1/19
Shaw, F. R. S., M.C., M.B., *e.o.*		10/1/19
Tibbs, F. C. (*temp. Maj.* 9/11/25) *s.*	*Belfast*	15/1/19
Mollan, F. R. H., *M.C.*	*Portsmouth*	16/1/19
Alley, G. O. F., *M.C., M.D.*	*Belfast*	17/1/19
Beveridge, A. J., *M.C., M.B.*	*Rhine Army*	19/1/19
Fettes, D., *M.B.*	*Aldershot*	19/1/19
Menzies, T., *M.B.*	*Meerut*	24/1/19
Murray, D. H., *M.B.*	*Cairo*	24/1/19
Underhill, R., *M.B.*	*Woolwich*	26/1/19
Malaher, B.	*Cairo*	26/1/19
Mansell, R. A., *M.B.E., M.B.*	*Rawal Pindi*	30/1/19
Scrogie, J. T., *M.B.*	*Khartoum*	31/1/19
Macfie, J. M., *M.C., M.B., s.*	*Peshawar*	2/2/19
McCall, W. G. D., *M.C.*	*Portsmouth*	2/2/19
Jarvis, O. D., *O.B.E. M.B.*	*Kalabagh*	7/2/19
Sarafield, T. H.	*Khartoum*	9/2/19
Findlay, H. T., *M.B.* (*temp. Maj.* 22/8/25) *s.*	*Woolwich*	10/2/19
Bourke, J. F., *M.C.*	*Jullundur*	22/2/19
Lindeman, S. J. L., *M.C.*	*Karachi*	25/2/19
Malcolm, J. W., O.B.E., M.C., M.B.	*e.o.*	28/2/19
Maurice, G. K., D.S.O., M.C., *s.f.*		28/2/19
Walker, R. F., *M.C., M.B.*	*Aldershot*	1/3/19
Rowlette, L. M., *D.S.O., M.C.*	*Chelsea*	8/3/19
Walker, J. H. C., *M.B.* (*temp. Maj.* 18/2/25) *s.*	*Malaya*	1/4/19
King, M. B., *M.C., M.B.*	*Rhine Army*	1/4/19
Graham, R. H., *M.B.*	*Chakrata*	1/4/19
Hunt, W., O.B.E., M.C., M.B., *s.f.*		6/4/19
	bt. maj.	13/7/22
Moore, H. S.	*Cairo*	9/4/19
Sharpe, W. W. S.	*Risalpur*	25/4/19
MacDougall, D. J., *M.C., M.B.*	*Lichfield*	28/4/19
Sutton, W. H. A. D.	*Razmak*	1/5/19
Dickie, R. S., *M.B.*	*Porton*	2/5/19
Newland, W. D., *M.C.*	*Quetta*	5/5/19
Taylor, A. C.	*York*	6/5/19
Ryan, J. M., *M.B.*	*Aldershot*	8/5/19
Roche, L. S. C., *M.C.*	*Aldershot*	8/5/19
Oram, A. E., *M.C., M.B.*	*London*	10/5/19
Emmerson, C. L.	*Cyprus*	14/5/19
Hacker, F. A. R.	*Abbassia*	16/5/19
Gripper, G. D.	*London*	1/6/19
Gimlette, G. T., *M.B.*	*Rhine Army*	29/6/19
Davis, B. L., *O.B.E., t.*	*Liverpool*	4/7/19
Millerick, W., *M.C.*	*Canterbury*	10/7/19
Johnson, R., *M.B.E., M.B.*	*Cosham*	10/7/19
Bowie, T. C., *M.B.*	*Bordon*	21/7/19
Byrne, C. H. O., *M.B.*	*Woolwich*	4/8/19
Slaughter, C. A.	*Cherat*	10/8/19
Boyle, H. A., *M.B.*	*Netley*	14/8/19
Beatty, T. R. B.	*Chester*	16/8/19
Crellin, D., *M.C.*	*Tidworth*	23/8/19
Buist, T. P., *M.B.*	*Canterbury*	25/8/19
Chapman, R. W., *M.B.*	*Rhine Army*	14/9/19
Ferguson, W. H., *M.C., M.B.* (*temp. Maj.* 16/2/25)	*Colchester*	28/9/19
Crawford, J. A., *M.B.*	*Bombay*	26/9/19
Meenan, J. F. W.	*Belfast*	14/10/19
McGorry, G. J., *M.C., M.B.*	*Sabathu*	19/10/19
Phillips, P. R. O'B., s.f.		28/10/19
Costa, D. H., *M.B.*	*Ras-el-Tin*	4/11/19
Garraway, G. T.	*Mhow*	8/11/19
Russell, P. G.	*Aldershot*	12/11/19
Twigg, T. H., *M.B.*	*Woolwich*	1/12/19
Bensted, H. J., *M.C.*	*R.A.M. Coll.*	5/12/19
Gibson, C. O. G.	*Chester*	10/12/19
Law, T. S., *M.B.*	*Khartoum*	19/12/19
Cullenan, J., *M.B.*	*Meerut*	1/1/20
Young, C. O. J., *M.C., M.B.*	*Preston*	1/1/20
Phease, R. N., *M.B.*	*Woolwich*	1/1/20
Anderson, C. B. C., *M.B.*	*Secunderabad*	12/1/20
Pank, P. B. D.	*Aldershot*	13/1/20

Captains—contd.

Moulson, G.	*Simla*	15/1/20
Wild, G. B.	*Secunderabad*	18/1/20
Cameron, R. D., *M.C., M.B.*	*Woolwich*	24/1/20
Craig, W. J. F., *M.B.*	*Rhine Army*	24/1/20
Bennet, J., *M.B.*	*Woolwich*	24/1/20
Connell, W. O., *M.B.*	*Rhine Army*	24/1/20
Henderson, T. L., *M.B.*	*Colaba*	9/2/20
Pryn, R. H. O., *F.R.C.S. Edin.*	*Calcutta*	15/2/20
Preston, J. C., *M.B.*	*Dover*	15/2/20
Daunt, B. J.	*Barnilly*	22/2/20
Bado, A. J.	*Tidworth*	25/2/20
Alexander, H. M.	*Catterick*	28/2/20
Clarke, A. H., *M.C.*	*York*	1/3/20
McNally, J. V., *M.B.*		1/3/20
Robb, A. K., *M.B.*	*Netley*	4/3/20
Drummond, G. G.	*Lancaster*	15/3/20
Kidd, J. A. C., *M.B.*	*Madras*	22/3/20
Barry, G. H., M.B., *s.f.*	*Haifa*	2/4/20
Dawson, F. G. L.	*Agra*	28/4/20
Cameron, W. M., *O.B.E., M.B.*	*London*	1/5/20
Harsant, A. G.	*Aldershot*	2/5/20
Rodd, A., *t.*	*Plymouth*	9/11/23
		8/5/20
Singer, E. O. A., *M.B.*	*Ghurial*	15/5/20
Macnamara, J. P., *M.B.*	*Rhine Army*	1/7/20
Hyatt, J. W., s.f.		1/7/20
Stanton, T., *M.B.*	*Ballykinlar*	1/7/20
Parr, T., M.B., *s.f.*		2/7/20
Draper, A. P., *M.C., M.D.*	*Cairo*	19/7/20
Mackay, J. B. S., *M.B.*	*Ras-el-tin*	20/7/20
Simons, G. E. L.	*Dalhousie*	2/8/20
Blackmore, L. G.	*Sierra Leone*	5/8/20
Bonavia, V. J., *M.D.*	*Dalhousie*	10/8/20
Batterham, D. J.	*Jubbulpore*	16/8/20
Morrison, J. M., *M.B.*	*Ahmednagar*	1/11/20
		1/5/17
Forbes, J. S. B., *M.B.*	*Simla*	28/11/20
		28/5/17
Jones, D. J. H.	*Seaforth*	1/12/20
		1/6/17
Holland, J. K.	*Belfast*	1/12/20
		1/6/17
Strachan, R. S., *M.B.*	*Ismailia*	15/12/20
		15/6/17
Stewart, P. A., *M.B.*	*Aldershot*	5/1/21
Mackinnon, W. C., *M.B.*	*Malaya*	8/1/21
Collins, J. C.	*e.s.*	19/1/21
Powell, W. I. FitsG.	*Netley*	19/1/21
Shaw, G. W. B., *M.B., t.*	*Maidstone*	26/1/21
Savege, J. M., *M.B.*	*Khartoum*	9/2/21
Fulton, G. K., *M.B.*	*Ras-el-Tin*	9/2/21
Evans, R. R., *M.B.*	*Woolwich*	1/3/21
Armitage, H. G. P.	*Ferozepore*	6/3/21
Barlas, A. R., *M.B.*	*Ferozepore*	4/4/21
Martland, E. N. P., *M.B.*	*Norwich*	11/4/21
Tabuteau, T. B. H., *M.B.*	*Bordon*	1/5/21
Creagh, E. P. N., *M.B.*	*Mudra*	6/6/21
Holst, W. O.	*Dinapore*	15/7/21
Panton, D. F.	*Weel*	29/7/21
Goument L. C.	*Bere Island*	12/8/21
MacAlevey, G. E., M.C., *s.f.*		26/8/21
Chambers, C. P., *M.B.*	*Belfast*	26/8/21
Paterson, M. C., *M.C., M.B.*	*York*	8/10/21
Elkington, E. H. W.	*Woolwich*	17/10/21
Champney, J. D'A., *t.*	*Cardiff*	1/11/21
Perez, V. J., *M.D.*	*Mustapha*	1/11/21
Hill, H. A.	*Tidworth*	3/12/21
Mackenzie, D., W. M., M.B., *s.f.*		13/12/21
Macnamara, C. V., *M.B.*	*Kohat*	27/12/21
Coutts, J. C., *M.B.*	*Woolwich*	4/1/22
Escritt, F. K.	*Helmieh*	8/2/22
Bonnett, E. J. S.	*Chakrata*	15/2/22
Bowie, D. C., *M.B.*	*London*	28/2/22
Whitfield, C. A., *M.B.*	*Secunderabad*	5/3/22
Hamilton, W. E. D., *M.B.*	*D. I. Khan*	26/3/22
Holmes, F., *M.B.*	*R.A.M. Coll.*	10/4/22

Digitized by Google

Captains—contd:

Handy, L.	*Rhine Army*	7/5/22
Whelton, M. J., *M.B.*	*London*	14/5/22
Rea, J. E., *M.B.*	*Rhine Army*	26/5/22
Ecoott, W. Y., *M.B.*	*Amritsar*	20/9/22
Carrier, P. L. C.	*Rangoon*	8/6/23
Hutchinson, C. A.	*Jubbulpore*	21/12/23
Simson, A. McD., M.B., *s.f.*		15/1/24
Murphy, R., *M.B.*	*Kuldana*	14/5/24
Dresing, H. G., *M.C.*, Res. of Off.	*Ashton-under-Lyne*	3/3/26

Lieutenants

Sergeant, F. C. H., *M.B.*	*Jullundur*	1/2/23
Cox, W. L. S., *M.C.*	*Wellington*	1/2/23
Orr, W. B. F., *M.B.*	*Kasauli*	1/8/23
O'Meara, F. J., *M.B.*	*Cairo*	1/8/23
Davidson, T. W., M.B., *s.f*		1/8/23
Fletcher-Barrett, K.	*Cairo*	24/11/23
Christian, C. R., *M.B.*	*Khartoum*	30/1/24
Rosie, R. J., *M.B.*	*Peshawar*	30/1/24
Huston, J., *M.B.*	*Rawalpindi*	30/1/24
Dalziel, H. G., *M.C.*, *M.B.*	*Malapurram*	30/1/24
Greenway, C. W.	*Meerut*	30/1/24
Campbell, A. E., *M.B.*	*Rawal Pindi*	30/7/24
Phippe, G. C.	*Nowshera*	30/7/24
Dodd, T. A. J. M., *M.B.*	*R.A.M. Coll.*	29/1/25
Bennett, E. A., *M.B.*	*Lucknow*	29/1/25
Carter, W. H., *M.B.*	*Rawal Pindi*	29/1/25
Speedy, W. D., *M.B.*	*Meerut*	29/1/25
Drummond, W. A. D.	*Peshawar*	29/1/25
Vachell, J. G. E.	*Rawal Pindi*	29/1/25
Atkinson, J. N., *M.B.*	*Delhi*	29/1/25
Corner, J. D., *M.B.*	*Sialkot*	29/1/25
Smyth, J. T., *M.B.*	*Lucknow*	29/1/25
Johnston, J. M., *M.B.*	*R.A.M. Coll.*	3/2/26
Hyde, R. J. G., *M.B.*	*R.A.M. Coll.*	3/2/26
Finch, A. K. J. (*on prob.*)	*R.A.M. Coll.*	3/2/26
Franklin, R. V., M.B. (*on prob.*)	*R.A.M.Coll.*	3/2/26
McVicker, H., M.B. (*on prob.*)		29/7/26
Borham, J. D. (*on prob.*)		29/7/26
Hayward, E. W. (*on prob.*)		29/7/26
Eccles, C. E. (*on prob.*)		29/7/26
Palmer, P. F., *M.B.* (*on prob.*)		29/7/26
Bluett, D., *M.B.* (*on prob.*)		29/7/26
Anderson, F. P. M., *M.B.* (*on prob.*)		29/7/26

Adjutant.

Reynolds, Capt. W. L. E., *M.C.*		—

Quarter-Masters.

Conway, T. D.	*Netley*	11/9/12
	maj.	1/4/25
Giddings, W. H.	*Egypt*	12/8/14
	capt.	12/8/17
Stevens, S.	*Aldershot*	12/8/14
	capt.	12/8/17
Edser, E., *O.B.E.*	*Devonport*	12/8/14
	capt.	12/8/17
O'Hara, E., *O.B.E.*	*Netley*	12/8/14
	capt.	12/8/17
Jackson, J.	§*Woolwich*	12/8/14
	capt.	12/8/17
Taylor, W. A.	*London*	12/8/14
	capt.	12/8/17
Wilson, W.	*Cosham*	12/8/14
	capt.	12/8/17
Barnard, A. P.	*Egypt*	12/8/14
	capt.	12/8/17
Figg, C. A., *O.B.E.*	*Woolwich*	12/8/14
	capt.	12/8/17
Smith, G. J.	*Woolwich*	12/8/14
	capt.	12/8/17
Wickersham, J., *O.B.E.*	*York*	12/8/14
	capt.	12/8/17
Birch, E.	*Shorncliffe*	12/8/14
	capt.	12/8/17
Cox, R., *M.C.*	*Cosham*	6/2/15
	capt.	6/2/18
Genese, J. D.	*Egypt*	6/2/15
	capt.	6/2/18
Collier G. A.	*War Office*	6/2/15
	capt.	6/2/18
Coggon, T. E., *M.C.*	*Gibraltar*	21/2/15
	capt.	21/2/18
Willsher, J. W., *M.B.E.*	*Depôt*	13/4/15
	capt.	13/4/18
Sellex, G., *M.C.*	*Netley*	13/4/15
	capt.	13/4/18
Rose, H. W.	*Sch. of Hygiene, Aldershot*	13/4/15
	capt.	13/4/18
Squire, W. E., *M.B.E.*	*Hong Kong*	9/5/15
	capt.	9/5/18
Baxter, D. C., *O.B.E.*	*Canterbury*	9/5/15
	capt.	9/5/18
Janes, E., *O.B.E.*	*War Office*	9/5/15
	capt.	9/5/18
Sprinks, H.	*Egypt*	9/5/15
	capt.	9/5/18
Reeve, H. J., *M.C.*	*Malta*	9/5/15
	capt.	9/5/18
Earp, J. J., *M.C.*	*Aldershot*	9/5/15
	capt.	9/5/18
Houston, C. F., *M.C.*	*Rhine*	5/6/15
	capt.	5/6/18
McClelland, J. H.	*Egypt*	5/6/15
	capt.	5/6/18
Gallie, S., *M.B.E.*, *lt.*	*Warrington*	12/9/24
Baker, A., *M.C.*, *lt.*	*Rhine*	30/9/24
Scott-Badcock, W. H., *lt.*	*Colchester*	17/10/24
McMahon, J. H., *lt.*	*Belfast*	1/12/24
Robinson, A. F., *lt.*	*Edinburgh*	2/9/25
Saunders, W. E., *lt.*	*Devonport*	7/10/25
Nichol, R. S., *lt.*	*Tidworth*	14/11/25
George, W. R., *lt.*	*Aldershot*	20/11/25
Primer, C. M., *lt.*	*Rhine*	28/11/25
Whiting, J., *lt.*	*Colchester*	29/1/26
Ellis, W. H., *lt.*	*York*	9/7/26

Temporary Captains.

⚔Duguid, W., *M.B.*	*Rhine Army*	14/8/15
⚔Mann, H. L.	*Rhine Army*	18/2/16
Boyd, J., *M.B.*	*Belfast*	22/4/16
Dimond, J. L., *M.B.*	*Woolwich*	25/5/16
Davies-Colley, H., *F.R.C.S.*	*Aldershot*	1/10/16
⚔Harris, St. G. E., *M.D.*	*Aldershot*	1/10/16
Campbell, E. K., *M.B.*, *F.R.C.S.*	*Devonport*	25/7/17
Doble, F. C.	*London*	1/8/17
⚔Swete-Evans, W. B., *M.D.*	*Belfast*	7/8/17
⚔Bligh, W., *O.B.E.*, *M.D.*	*Wool*	15/2/19
⚔Hay, W. L.	*Shoeburyness*	30/4/25
⚔Ferguson, M.	*Rhine Army*	9/5/25
⚔Owen-Prichard, W.	*Chester*	10/7/25
⚔O'Farrell, E. M. J., *F.R.C.S.I.*	*Warley*	7/10/25
⚔Jacques, H., *M.C.*	*Chatham*	11/11/25
⚔Hewson, R. W. D.	*Netley*	16/11/25
Crean, J., *M.B.*	*Rhine Army*	2/12/25
Elphick, S. E.	*Rhine Army*	6/1/26
Hannigan, C. I., *M.B.*	*Glasgow*	19/5/26
Grant-Johnston, J.	*Tidworth*	22/5/26
Gallagher, J. F. P.	*Tidworth*	28/5/26

Temporary Lieutenants.

McLean, C. F., *M.B.*	*Shorncliffe*	1/9/25
⚔Owen-Flood, O. A. (*Lt. Res. of Off.*)	*Woolwich*	21/1/26
Carey, de L.	*Catterick*	15/3/26
Weiner, P.	*Netley*	22/3/26
Dyson, W. D., *M.B.*	*York*	31/3/26
Stokes, J. E.	*Rhine Army*	2/4/26
Le Clezio, R. L. J.	*Colchester*	5/6/26
⚔Kendall, J. W.	*Devonport*	14/6/26
Widlake, F.		8/7/26
Walmsley, G. A.		16/7/26

§ Army Medical Stores.

Digitized by Google

Retired Officers of the Royal Army Medical Corps, Regular Army and of the late R.A.M.C. Militia who are employed.

REGULAR ARMY.

Officers not liable to be recalled to service.

Beadnell, Maj. H. O. M., *Cardiff.*
Beaman, Lt.-Col. W. K., *D.S.O., Newport (Mon.).*
Bewley, Col. A. W., *C.M.G., Gosport.*
Beyts, Col. W. G., *Tower of London.*
Brav, Lt.-Col. G. A. T., *D.S.O., Bristol.*
Crawford, Lt.-Col. G. S., *C.M.G., M.D., Kingston.*
Dansey-Browning, Col. G., *C.B.E., Longmoor.*
Fowler, Col. C. E. P., *O.B.E., F.R.C.S., Guildford.*
Grech, Col. J., *D.S.O., Shrewsbury.*
Hewitt, Lt.-Col. E. P., *Manchester.*
Hopkins, Maj. C. H., *Devizes.*
Howell, Col. H. A. L., *C.M.G., Lincoln.*
Jones, Col. T. P., *C.B., C.M.G., M.B., Penally.*
Kearney, Lt.-Col. J., *M.D., Warwick.*
Longhurst, Lt.-Col. B. W., *Trowbridge.*
Luther, Col. A. J., *C.B., Wrexham.*
McDermott, Lt.-Col. T., *O.B.E., M.B., Inverness.*
Macpherson, Lt.-Col. J. D. G., *M.B., Perth.*
Master, Lt.-Col. A. E., *M.B., Horfield.*
Mawhinny, Col. R. J. W., *C.B., Exeter.*
Melville, Col. C. H., *C.M.G., M.B., Reading.*
Powell, Col. E. E., *D.S.O., Chichester.*
Rawnsley, Col. G. T., *C.B., C.M.G., Guernsey.*
Smithson, Maj. A. E., *M.B., Beverley.*
Swabey, Lt.-Col. M., *Oxford.*
Tyacke, Col. N., *M.B., Weymouth.*
Walker, Lt.-Col. F. S., *C.B.E., F.R.C.S.I., S. Irish Coast Defences.*
Withers, Lt.-Col. S. H., *C.M.G., M.B., Dorchester.*

Officers belonging to the Regular Army Reserve of Officers.

Anderson, Lt.-Col. H. S., *C.M.G., Northampton.*
Argles, Lt.-Col. R. L., *Hythe.*
Arthur, Lt.-Col. A. S., *O.B.E., M.B., Carlisle.*
Bartlett, Lt.-Col. B. S., *Bodmin.*
Biggam, Lt.-Col. T., *M.B., Dunbar.*
Bracken, Maj. G. P A., *Purfleet.*
Cochrane, Col. E. W. W., *D.S.O., M.B., Woking.*
Corkery, Lt.-Col. M. P., *O.B.E., Taunton.*
Craig, Lt.-Col. B. A., *Leicester.*
Crosthwait, Maj. W. S., *Brighton.*
Foulds, Maj. M. F., *Bramley.*
Gill, Lt.-Col. J. G., *C.B.E., D.S.O., Jersey.*
Goddard, Lt.-Col. G. H., *D.S.O., Worcester.*
Lauder, Lt.-Col. F. P. *Treyarnle.*
L'Estrange, Lt.-Col. E. F. Q., *Porton.*
Long, Lt.-Col. H. W., *Christchurch.*
McLennan, Col. F., *D.S.O., M.B., Aberdeen.*
Meldon, Maj. J. B., *M.D., Strensall Camp.*
Morton, Col. H. M., *C.B.E., D.S.O., M.B., Berwick-on-Tweed.*
Parsons, Lt.-Col. A. R. C., *Bedford.*
Riddick, Lt.-Col. G. B., *Hilsea.*
Simson, Col. H., *O.B.E., Maidstone.*
Sparkes, Lt.-Col. W. M. B., *D.S.O., Scarborough.*
Waring, Lt.-Col. G. D., *M.B., Bury St. Edmunds.*
Waters, Lt.-Col. W. J., *O.B.E., Mill Hill.*
White, Lt.-Col. R. K., *D.S.O., Hilsea.*
Whitehead, Maj. E. C., *M.B., Ayr.*
Winkfield, Lt.-Col. W. B., *Guernsey.*
Wright, Lt.-Col. T. J., *D.S.O., Liverpool.*

LATE MILITIA.

Thomas, Capt. T. P., *Brecon.*

Retired Officer of the Royal Navy who is employed.

Stanistreet, Surg.-Capt. R. W. ... ... *Sheerness.*

MILITIA.

Majors.

⚔Nicoll, C. V.	1/5/19
⚔Cable, W. G. H.	2/9/19
⚔Robertson, R. T. C., *D.S.O., M.B.*	1/3/21
⚔Magill, R., *D.S.O., M.B.*	7/6/21
⚔Inkster, J., *M.D.*	24/11/21
⚔Ward, G. R.	26/11/21
⚔MacKinnon, R., *M.B.*	7/12/21
⚔Sandeman, C. S., *M.B.*	17/12/21
⚔Stevenson, G. H., *O.B.E., M.C., M.B.*	20/1/22
⚔Hamilton, E. S. B., *M.C., M.B.*	24/1/22
⚔Williamson, James B., *M.B.*	12/2/22
⚔Macfadyen, D., *M.C., M.B.*	26/2/22
⚔Page, C. M., *D.S.O., M.B., F.R.C.S.*	14/3/22
⚔Holland, E. T.	28/3/22
⚔Biden, W. M., *M.C., M.B.*	31/3/22
⚔Trist, J. R. E., *M.C.*	30/5/22
⚔Taylor, L. W. O., *M.B.*	17/8/22
	1/1/19
⚔Fisher, R.	27/3/23
⚔Walker, T., *M.C., M.B.*	31/10/23
⚔McCullagh, W. McK. H., *D.S.O., M.C. M.B.*	1/11/23
⚔Rollinson, H. D., *O.B.E. M.D.*	3/11/23
⚔Armstrong, S. R., *O.B.E., M.B.*	8/11/23
⚔Miller, S., *D.S.O., M.C., M.B.*	11/1/24
⚔Miller, W. A., *D.S.O., M.C., M.B.*	19/2/24
⚔Wilson, E. A., *M.B.*	13/3/24
⚔Leary, G. F. V., *M.B.*	11/6/24
⚔Nelson, M. K.	15/10/24
d'Avray, A. D.	5/11/24
⚔Goldie, R. D., *M.B.*	17/11/24
⚔Jefferson, F., *M.B.*	17/11/24
⚔Hampson, T., *M.C., M.B.*	14/1/25
⚔Pridham, J. A., *M.C.*	6/2/25
⚔*Sanderson, H. C., M.D., F.R.C.P. (Empld. Iraq. Admin.)*	6/3/25
⚔Gibbons, G. F. P., *O.B.E.*	20/3/25

Majors—contd.

⚔Foster, F. G., *M.B.*	12/4/25
⚔Elliot, W. E., *M.C., M.B.*, m.p.	12/4/25
⚔Wagstaffe, W. W., *O.B.E., M.B., F.R.C.S.*	24/4/25
Atkinson, C., *M.B.*	26/4/25
⚔Ward, H. K., *M.C. M.B.*	2/5/25
⚔Maltby, H. W., *M.C.*	6/5/25
⚔Tulloch, F. L., *M.B.*	16/6/25
Elliott, T. W. E., *M.B.*	7/7/25
⚔Gwynne-Jones, H.	18/7/25
⚔Pepper, G. E.	18/7/25
⚔Lethem, W. A., *M.C., M.B.*	20/7/25
Hoyland, S. W.	25/7/25
⚔Graham, T. O., *M.C., M.D., F.R.C.S.I.*	4/12/25
⚔Picken, A., *O.B.E., M.C., M.B.*	24/1/26
⚔Harkness, J. W. P., *M.B., e.s.*	24/1/26
⚔Cole, G. A.	6/2/26
⚔Pedler, H. C. G.	18/3/26
⚔Warrington, T.	25/3/26
⚔Rowbotham, R. S.	6/5/26
⚔Melvin, J., *M.C., M.B.*	7/5/26
⚔Marr, D. M., *O.B.E., M.B.*	8/5/26
⚔Norrie, F. H. B., *O.B.E., M.B.*	9/5/26
⚔Walsh, P.	14/5/26
⚔Perkins, G., *M.C., M.B.*	20/5/26
⚔Evans, I. D., *M.B.*	21/5/26
Thompson, W. A., *M.B.*	2/6/26
⚔Rossdale, G. H.	3 6/26
⚔Bazett, H. C., *O.B.E., M.C., M.B., F.R.C.S.*	19/6/26
⚔Guppy, F. H., *M.C.*	4/8/26
⚔Watt, J. M., *M.B.*	4/8/26

Captain.

Moore, L. A. B.	16/6/17

Digitized by Google

ROYAL ARMY MEDICAL CORPS—TERRITORIAL ARMY AND SUPPLEMENTARY RESERVE.

Record Office—*Woking.*

Dates shown prior to 1 April 1908 are those of the Officers' corresponding rank in a late unit of the Volunteer Force.]

I. General List (other than for Officers of General Hospitals and Hygiene Service).
II. General Hospitals. III. Hygiene Companies. IV. Supplementary Reserve.

The Division in which Hon. Colonels and Colonels are serving is indicated by the numbers after their names.

Hon. Colonels.

⚔Ogston, *Sir* Alexander, *K.C.V.O., M.D., LL.D., t.a.* (51) 1/4/08

⚔Luce, *Sir* Richard H., *K.C.M.G., C.B., V.D., T.D., M.B., F.R.C.S.,* (*Hon. Maj.-Gen. ret. T.A. Res.*) m.p., *t.a.* (46) 5/11/13

Coates, W., *C.B., C.B.E., V.D., T.D., F.R.C.S., t.a.* (42) 12/11/13

⚔Beatson, *Sir* George T., *K.C.B., K.B.E., V.D., M.D.* (52) 18/6/20

⚔Moynihan, *Sir* Berkeley G. A., *Bt., K.C.M.G., C.B., M.B., F.R.C.S.* (*Hon. Maj.-Gen. ret. T.F. Res.*) (49) 14/2/22

⚔Bowlby, *Sir* Anthony A., *Bt., K.C.B., K.C.M.G., K.C.V.O., F.R.C.S.* (*Hon. Maj.-Gen. ret. T.F.*) (48) 14/2/22

⚔Jones, J. A., *V.D., M.D., t.a.* (53) 14/2/22

Griffiths, J., *O.M.G., T.D., M.D., F.R.C.S.* (54) 14/2/22

⚔Rutherford, J. V. W., *V.D.* (50) 14/2/22

⚔Thorne, A., *V.D., M.B.* (47) 14/2/22

Smith, *Sir* William R., *Knt., V.D., T.D., M.D., D.Sc., LL.D.* (44) 14/2/22

⚔Jackson, R., *T.D., M.B.* (55) 29/12/23

I. GENERAL LIST.

(i) Field Ambulances.

125th East Lancashire *Upper Cheriton Road, Manchester*
128th Wessex 71, *Holloway Street, Exeter*
131st Home Counties *The Old Palace, Maidstone*
137th North Midland 91, *Siddals Road, Derby*
140th County of London *Duke of York's Hd.-Qrs., Chelsea, S.W.3*
143rd South Midland *Gt. Brook Street, Birmingham*
146th West Riding *Harewood Barracks, Leeds*
149th Northumbrian *Hutton Terrace, Newcastle-on-Tyne*
152nd Highland *Drill Hall, Bell Street, Dundee*
155th Lowland 33, *Gilmore Place, Edinburgh*
158th Welsh *Swansea*
161st East Anglian *Drill Hall, Woodbridge Road, Ipswich*
164th West Lancashire *Drill Hall, Rathbone Road, Old Swan, Liverpool*
167th City of London, *Finsbury Barracks, E.C.2*
170th Cavalry *Drill Hall, Thomas Street, Chester*

(ii) Casualty Clearing Stations.

42nd (2nd Western) *Upper Cheriton Road, Manchester*
47th (2nd London) *Duke of York's Hd.-Qrs., Chelsea, S.W.3*
48th (1st Southern) *Gt. Brook Street, Birmingham*
49th (2nd Northern) *Harewood Barracks, Leeds*
50th (1st Northern) *Hutton Terrace, Newcastle-on-Tyne*
51st (1st Scottish) *Drill Hall, Bell Street, Dundee*
53rd (3rd Western) 15, *Newport Road, Cardiff*
56th (1st London) *Finsbury Barracks, E.C.2*

(iii) Regimental Medical Officers.

The medical unit with which an officer is serving is indicated by the number after his name; in the case of Regimental Medical Officers the unit to which an officer is attached is shown after the name.

Lt.-Colonels.

⚔Rogers, J. S. Y., *D.S.O., T.D., M.B.* (4/5 *Bn. Black Watch*) 1/6/16

⚔Isaac, C. L., *T.D., M.B., F.R.C.S., t.a.* (158) 16/2/20
bt. col. 16/2/24

⚔Darlow, F., *T.D., M.B., t.a.* (49) 16/2/20
bt. col. 16/2/24

⚔Lister, W., *T.D.* (146) 16/2/20

⚔Wolstenholme, T. B., *O.B.E., M.B., T.D.* (42) 16/2/20
bt. col. 16/2/24

Lt.-Colonels—contd.

⚔Broderick, R. A., *D.S.O., M.C., M.B.* (68 *Fd. Brig. R.A.*) 16/2/20

⚔Thornton, G. L., *M.C.* (128) 16/2/20
bt. col. 16/2/24

⚔Cowell, H. M., *D.S.O., M.D., F.R.C.S., t.a.* (4 *Bn. The Queen's R.*) 15/6/20

⚔Ponder, O. W. (*Kent (Fortress) R.E.*) 21/8/20
bt. col. 21/8/24

⚔Thompson, W. A., *T.D., t.a.* (26 *Armrd. Car Co.*) 19/8/21

⚔Moore, A. W., *O.B.E., T.D., M.B., t.a.* (48) 1/6/21

Digitized by Google

Lt.-Colonels—contd.

⚔Redmond, C. H. S., *T.D.*, *M.B.*, *t.a.* (125) 19/8/21
bt. col. 19/8/25
⚔Orton, D. C. L., *T.D.* (170) 2/6/22
bt. col. 2/6/26
⚔Hunter, J. H., *M.C.*, *T.D.*, *M.B.*, *t.a.* (51) 24/6/22
bt. col. 24/6/26
⚔Fielding, S. J., *M.B.*, *t.a.* (161) 29/7/22
bt. col. 29/7/26
⚔Bailey, L. D., *M.C.*, *T.D.* (140) 6/12/22
⚔Kemp, J. W., *T.D.* (56) 10/1/23
⚔Moodie, A. R., *M.B.*, *t.a.* (152) 16/2/24
⚔Phillips, R., *O.B.E.*, *T.D.*, *M.D.* (47) 7/5/24
⚔Craven, J. W., *M.C.*, *T.D.*, *M.D.* (149) 21/6/24
⚔Gaffikin, P. J., *M.C.*, *M.D.*, *t.a.* (131) 21/8/24
⚔Hindmarsh, T. A., *M.B.*, *F.R.C.S.* (50) 8/12/24
⚔Harwood, L. A. (167) 16/2/25
⚔Rees, F. T., *M.C.* (53) 16/2/25
⚔Brown, A. J., *t.a.* (155) 16/2/25
⚔Humphreys, H. F., *M.C.*, *M.B.*, *t.a.* (143) 17/6/25
⚔Young, F. W. B., *T.D.*, *M.B.*, *t.a.* (164) 10/9/25
⚔Lescher, F. G., *M.C.*, *M.B.*, *t.a.* (137) 19/11/25

Supernumerary.

⚔Bird, E. B., *D.S.O.*, *T.D.*, *t.a.* 16/2/20
3/6/18
⚔Archibald, W., *M.D.*, *T.D.* 16/2/20
⚔Merrick, A. A. W., *T.D.*, *F.R.C.S.I.* 16/2/20
⚔Callam, A., *D.S.O.*, *T.D.*, *M.B.* 16/2/20
⚔Roper, F. A., *M.D.*, *t.a.* 16/2/20
⚔Hammerton, G. H. L., *C.M.G.*, *D.S.O.*, *T.D.* 14/8/20
⚔Maclaren, N., *T.D.*, *F.R.C.S.*, *t.a.* 22/10/20

Majors.

Browne, C. R., *T.D.*, *M.D.* (*Cornwall* (*Fort.*) *R.E.*) 5/1/14
bt. lt.-col. 3/6/17
⚔Mackay, W. M., *O.B.E.*, *T.D.*, *M.B.* (6 *Bn. Durham L.I.*) 26/3/14
⚔Coffey, R., *D.S.O.*, *T.D.* (4 *Bn. King's Own R.*) 18/10/14
⚔Fisher, W. H., *O.B.E.*, *T.D.*, *M.D.* (5 *Bn. Lincoln R.*) 13/11/14
⚔Dawson, H. G. F., *T.D.* (2 *Cav. Div. Train*) 4/12/16
⚔Watson, W. D., *T.D.* (85 *Fd. Brig. R.A.*) 8/2/17
⚔Bulatrode, C. V., *D.S.O.*, *T.D.* (*Warwickshire Yeo.*) 10/2/18
1/6/16
⚔Allan, J., *T.D.*, *M.B.* (9 *Bn. A. & S.H.*) 7/4/18
⚔Gibbs, S. B., *M.C.*, *T.D.* (6 *Bn. Devon R.*) 13/10/18
⚔Burroughes, H. N., *D.S.O.*, *M.B.* (2 *C. of Lond. R.*) 10/4/19
⚔Mathias, C. D., *M.B.* (102 *Fd. Brig. R.A.*) 29/5/19
⚔Baxter, C. B., *O.B.E.*, *T.D.*, *M.B.*, *F.R.C.S. Edin.* (4 *Bn. R. Berks. R.*) 1/7/19
⚔Fort, H. M., *T.D.*, *M.B.* (10 *Bn. Manch. R.*) 7/12/19
⚔Mackenzie, W. F., *M.B.*, *F.R.F.P.S.* (9 *Bn. H.L.I.*) 16/2/20
⚔Sutherland, D. S., *T.D.*, *M.D.* (52 *Fd. Brig. R.A.*) 30/3/20
⚔Hingston, A. A., *T.D.*, *M.B.* (6 *Bn. R. War. R.*) 1/4/20
⚔Valentine, W. A., *T.D.*, *M.D.* (6 *Bn. Devon. R.*) 14/5/20
⚔Wilkin, H. F., *M.C.*, *T.D.*, *F.R.C.S. Edin.* (5 *Bn. Durham L.I.*) 19/5/20
⚔Gill, G. B., *T.D.*, *M.B.* (4 *Bn. Leicester R.*) 27/5/20
⚔Richmond, T. H., *O.B.E.*, *T.D.*, *M.B.* (61 *Fd. Brig. R.A.*) 2/8/20
⚔Cane, L. B., *T.D.*, *M.D.* (84 *Fd. Brig. R.A.*) 15/9/20
⚔Robinson, G. E. J. A., *M.C.*, *T.D.*, *M.D.* (60 *Fd. Brig. R.A.*) 8/10/20
⚔Stanley, J. B., *t.a.* (*Staffordshire Yeo.*) 14/12/20
⚔Ramsay, J., *O.B.E.*, *M.D.* (42) 4/1/21
⚔Lund, J. K. (125) 31/1/21
⚔Boswell, D. W., *T.D.*, *M.D.* (108 *Fd. Brig. R.A.*) 2/1/21
3/6/17
⚔Dewdney, E. L. D., *T.D.* (94 *Fd. Brig. R.A.*) 17/3/21
⚔Corfield, C., *T.D.*, *M.D.* (66 *Fd. Brig. R.A.*) 18/3/21
⚔Symons, H. W., *M.B.* (49) 31/3/21

Majors—contd.

⚔Taylor, J., *M.D.* (51) 9/4/21
⚔Alderson, E., *D.S.O.*, *T.D.*, *M.D.* (*Hampshire Heavy Brig. R.A.*) 16/6/21
⚔Hamilton, J. L., *M.C.* (167) 4/10/21
⚔Gunn, W. C., *M.D.* (52 *Div. R.E.*) 6/10/21
⚔Linton, S. F., *T.D.*, *M.B.* (5 *Bn. Green Howards*) 9/2/22
⚔Robertson, W. A., *M.C.*, *M.B.* (*N. Sco. Heavy Brig. R.A.*) 1/3/22
⚔Evans, A. E., *M.B.* (16 *Lond. R.*) 31/3/22
⚔Douglas, C., *T.D.*, *M.B.* (*Ayrshire Yeo.*) 19/5/22
⚔*Richards*, *H. E. S.*, M.C., T.D., M.D., *c.o.* 15/6/22
⚔Owens, J. H., *T.D.*, *M.B.* (161) 29/7/22
⚔Denning, W. F., *T.D.* (4 *Bn. D.W.R.*) 10/1/23
⚔Henry, R. (95 *Fd. Brig. R.A.*) 11/1/23
⚔Fergusson, N. M., *M.B.* (92 *Fd. Brig. R.A.*) 15/1/23
⚔Ryan, J. E. N., *T.D.*, *M.D.* (98 *Fd. Brig. R.A.*) 1/2/23
⚔Hudson, J. S., *M.D.* (*Rhine*) 24/2/23
⚔Harris, F. R. (47) 15/3/23
⚔Paton, J., *M.D.* (7 *Bn. Cameronians*) 16/3/23
⚔Garson, H. L., *O.B.E.*, *M.C.* (170) 24/3/23
Darley, A. La T. (107 *Fd. Brig. R.A.*) 16/6/23
⚔Gibson, Alfred J., *M.B.* (4 *Bn. Essex R.*) 27/7/23
⚔Teichman, O., *D.S.O.*, *M.C.*, *T.D.* (100 *Fd. Brig. R.A.*) 16/9/23
⚔Wallace, J., *O.B.E.*, *T.D.*, *M.B.* (56) 6/10/23
⚔Clarke, R. C., *O.B.E.*, *T.D.*, *M.B.* (4 *Bn. Gloster. R.*) 10/11/23
⚔Court, A. C., *M.C.*, *M.D.* (23 *Lond. R.*) 25/1/24
⚔Kinnear, J., *M.B.* (152) 16/2/24
⚔Lee, A. F., *M.C.*, *T.D.*, *M.D.* (*Lovat Scouts*) 8/3/24
⚔Waylen, G. H. H., *M.C.* (4 *Bn. Wilts. R.*) †24/4/24
⚔Edmiston, J. F., *M.B.* (55 *Div. Train*) 3/6/24
⚔Aitchison, R. C., *M.B.* (*Capt. Res. of Off.*) (4 *Bn. K.O.S.B.*) 27/6/24
⚔Briscoe, W. T. (*R. Wilts. Yeo.*) 8/7/24
⚔Williams, W. P. G., *M.B.* (*Maj. ret. Ind. Med. Serv.*) (158) 12/8/24
⚔Morris, A. (7 *Bn. R. War. R.*) 10/10/24
⚔Hills, T. W. S. (22 *Lond. R.*) 24/1/25
⚔Ward, R. O., *D.S.O.*, *M.C.*, *F.R.C.S.* (11 *Brig., R.H.A.*) 1/2/25
⚔Church, D. M. C., *M.B.* (*Kent Heavy Brig. R.A.*) 10/2/25
⚔Smith, G. F. R., *T.D.*, *M.D.* (164) 12/2/25
⚔Forrest, H., *M.B.* (7 *Bn. Cameronians*) 12/3/25
⚔Walker, J., *M.C.*, *M.B.* (84 *Fd. Brig. R.A.*) 18/3/25
⚔Mackie, D., *M.C.*, *M.B.* (*Ayrshire Yeo.*) 27/5/25
⚔Stenhouse, J. A., *M.B.* (8 *Bn. Durham L.I.*) †9/6/25
⚔Keogh, F. E. H. (44 *Div. Sigs.*) 13/6/25
⚔Pinto-Leite, H., *T.D.* (167) 16/6/25
⚔Douglas-Morris, E. M., *T.D.* (6 *Bn. Foresters*) 16/7/25
⚔Leggat, A., *D.S.O.*, *M.B.* (99 *Fd. Brig. R.A.*) 19/7/25
⚔George, W., *M.C.*, *M.B.* (5 *Bn. King's Own R.*) 13/12/25
Gibson, Alexander J., *D.S.O.*, *M.B.* (79 *Fd. Brig. R.A.*) 22/12/25
⚔McCready, H. E., *M.C.*, *M.D.* (48) 31/1/26
⚔Johnson, A. M., *M.C.*, *M.D.* (5 *Bn. Lan. Fus.*) 16/3/26
⚔White, F. H. (17 *Lond. R.*) †17/4.26
⚔Webster, C. A. (42 *Div. R.E.*) 16/5/26
⚔Smythe, H. J. D., *M.C.* (66 *Fd. Brig. R.A.*) 18/6/26

Supernumerary.

⚔Lindsay, C. H., *C.M.G.*, *D.S.O.*, *T.D.*, *M.D.* 5/8/14
bt. lt.-col. 11/8/21
⚔Munro, W. F., *M.C.*, *T.D.*, *M.B.* 28/3/20
⚔McConnell, A. E. P., *M.C.*, *M.B.* 21/9/20
⚔Taylor, J., *O.B.E.*, *F.R.C.S.* 6/10/20
⚔Griffith, H. K., *T.D.*, *M.B.*, *F.R.C.S.* 23/3.21
⚔Hauxwell, F., *M.B.* 27/4/24

Captains.

⚔Gibson, G. H. R., *D.S.O.*, *M.D.*, *F.R.C.P.* (155) 2/7/13
⚔Cobb, J. H., *M.B.* (71 *Fd. Brig. R.A.*) 1/10/14

Digitized by Google

Captains—contd.

⚔Scott, J. A. C., *M.C.*, *M.B.* (9 *Bn. Durham L.I.*) 1/4/15
⚔Burke, E. T., *D.S.O.* (125) 1/4/15
⚔Savege, A. C. M., *T.D.*, *M.B.* (73 *Fd. Brig. R.A.*) 1/4/15
⚔Sandiland, E. L., *M.B.* (170) 1/4/15
⚔Dacre, R. I. (6 *Bn. Gloster. R.*) 1/4/15
⚔Scott, J. B., *M.C.*, *M.B.* (7 *Bn. Essex R.*) 1/4/15
⚔Johnson, W., *M.C.*, *M.D.* (10 *Bn. The King's R.*) 1/4/15
⚔Pirrie, I. M., *M.C.*, *M.D.* (5 *Bn. Essex R.*) 1/4/15
⚔Crook, A. H. (58 *Fd. Brig. R.A.*) 1/4/15
⚔Haddow, A. C., *M.B.* (49 *Div. Sigs.*) 1/4/15
⚔Lovell, E. R., *M.B.* (170) 1/4/15
⚔Marshall, G. G., *M.B.* (*Hallam. Bn. Y. & L.R.*) 1/4/15
⚔Errington, R., *M.C.*, *M.B.* (149) 15/4/15
⚔Wardle, V. H., *M.C.* (6 *Bn. Durham L.I.*) 15/4/15
⚔Bates, H. T., *O.B.E.*, *M.B.* (49) 23/4/15
⚔Shield, H., *M.C.*, *M.B.* (149) 1/5/15
⚔Cran, R. D. (125) 11/5/15
⚔Swayne, R. W., *O.B.E.*, *M.B.* (*Rhine*) 18/5/15
⚔Coplans, E. (23 *Lond. R.*) 21/5/15
⚔Lloyd Williams, I. H., *M.C.*, *M.B.* (57 *Fd. Brig. R.A.*) 25/5/15
⚔Wood, W. L. R., *M.C.* (69 *Fd Brig. R.A.*) 27/5/15
⚔Matthews, E.W., *M.B.* (6 *Bn. E. Surrey R.*) 12/6/15
⚔Holden, S. J. C., *M.B.* (5 *Bn. Oxf. & Bucks L.I.*) 15/6/15
⚔Hackney, H. C. C. (*Essex Group A.A. Search Cos. R.E.*) 17/6/15
⚔Wilson, H., *M.C.*, *M.B.* (6/7 *Bn. Manch. R.*) 24/6/15
⚔Lennie, R. A., *M.B.* (5/8 *Bn. Cameronians*) 30/6/15
⚔Moore, G., *M.C.*, *M.B.* (4 *Bn. R. Berks. R.*) 7/9/15
⚔Fullerton, A. H., *M.B.* (6 *Bn. S. Stafford R.*) 14/7/15
⚔Lamberton, J., *M.B.* (*Sco. Horse Scouts*) 18/9/15
⚔Linklater, G. J., *O.B.E.*, *M.D.* (155) 18/9/15
⚔Wilson, L. A. (4 *Bn. King's Own R.*) 7/10/15
⚔Whitelock, H. A. B. (100 *Fd. Brig. R.A.*) 5/11/15
⚔Steedman, J., *M.B.* (4 *Bn. North'd Fus.*) 12/11/15
⚔Corvstie, J. M. (4 *Bn. Gordons*) 21/11/15
⚔Cushing, R. J. W. A., *M.B.* (54 *Div. Train*) 20/2/16
⚔Churchouse, W. K., *M.C.* (4 *Bn. North'n R.*) 23/2/16
⚔Laurie, A. R., *M.B.* (137) 25/2/16
⚔Jones, D. R. (53 *Div. R.E.*) 21/6/16
⚔Archibald, J. W., *M.C.*, *M.B.* (*Yorks. Hrs. Yeo.*) 12/7/16
⚔Clarke, J. P. (*Lancs. & Cheshire Heavy Brig. R.A.*) 31/7/16
⚔Smellie, J. McC., *M.D.* (143) 24/1/17
⚔Dudley, C. W., *M.B.* (49) 26/1/17
⚔MacDonald, A. C., *M.C.*, *M.B.* (6 *Bn. Seaforth*) 10/2/17
⚔Cooper, J. S. (42) 16/3/17
⚔Yolland, R. H. (5 *Bn. R.W.K.*) 11/6/17
⚔Stewart, D. (170) 5/8/17
⚔Lilly, R. B. (5 *Bn. S. Stafford R.*) 6/2/18
⚔Anderson, H. M., *M.B.* (48) 7/2/18
⚔Whitelaw, F. J., *M.B.* (8 *Bn. R. War. R.*) 12/2/18
⚔Martin, T., *M.B.* (57 *Med. Brig. R.A.*) 13/2/18
⚔Rutherford, R. B., *M.C.*, *M.B.* (49 *Div. R.E.*) 13/2/18
⚔Maclagan, P. W., *M.C.* (7 *Bn. North'd Fus.*) 15/2/18
⚔Uloth, A. W., *M.C.*, *M.D.* (5 *Bn. Norfolk R.*) 16/2/18
⚔Adams, H. F. W., *M.B.* (21 *A.C.C.*, *R.Tank Corps*) 17/2/18
⚔Topping, A., *M.D.* (6 *Bn. Lan. Fus.*) 22/2/18
⚔Ainslie, W., *M.C.*, *M.D.*, *F.R.C.S.* (1 *Bn. Hereford R.*) 19/3/18
⚔Baxter, W., *M.B.* (8 *Bn. Foresters*) 10/4/18
Greenhill, C. W. F., *M.B.* (7 *Bn. H.L.I.*) 30/4/18
⚔Kerr, W. H., *M.B.* (158) 1/5/18
⚔Orr, J. B., *D.S.O.*, *M.C.*, *M.D.* (51 *Div. R.E.*) *bt. maj.* 6/5/18 27/2/24
⚔Williams, I. J., *M.D.* (164) 9/5/18
⚔Morris, F. J., *M.C.* (*Notts. Yeo.*) 16/5/18
⚔Willcocks, R. W. *M.B.* (104 *Fd. Brig. R.A.*) 1/6/18
⚔Gabb, H. P., *M.C.* (5 *Bn. The Queen's R.*) 1/6/18
⚔Hallchurch, W. W., *M.B.* (6 *Bn. S. Stafford R.*) 16/6/18
⚔Howe, J. C. C. (4 *Bn. Green Howards*) 2/7/18
⚔Irwin, C. G., *M.B.*, *F.R.C.S.* (50) 19/7/18
⚔Leslie, W., *M.C.*, *M.B.* (51 *Med. Brig. R.A.*) 21/7/18

Captains—contd.

⚔Goodwin, T. S., *M.B.* (7 *Bn. Foresters*) 26/7/18
⚔Rowland, J., *M.C.* (51 *A. A. Brig. R.A.*) 2/8/18
⚔Dudgeon, C. R., *M.C.* (*Maj. Res. of Off.*) (*Leicester Yeo.*) m.p. 10/8/18
⚔Dodwell, H. B. (13 *Lond.R.*) 16/8/18
⚔McCulloch, J., *M.B* (8 *Bn. A. & S.H.*) 23/8/18
⚔Malcolm-Smith, G. L., *M.B.*, *F.R.C.P. Edin.* (7/9 *Bn. R. Scots.*) 30/8/18
⚔Williams, A. G. (86 *Fd. Brig. R.A.*) 4/9/18
⚔Marshall, J., *M.C.*, *M.B.* (6 *Bn. H.L.I.*) 6/9/18
Robertson, J., *M.B.* (4 *Bn. Camerons*) 6/9/18
⚔Phillips, G. S. (158) 9/9/18
⚔Townend, R. O. (108 *Fd. Brig. R.A.*) 27/9/18
⚔Morshead, E. S., *M.C.* (*H. A. C. Inf. Bn.*) 28/9/18
⚔Smith, A. H. D., *M.C.*, *M.B.* (4 *Bn. Welch R.*) 9/10/18
⚔Simpson, K., *M.D.* (*Essex Heavy Brig. R.A.*) 15/10/18
⚔Wright, A. F., *M.C.*, *M.B.* (48) 22/10/18
⚔Jeffcoat, L. F. E., *M.B.* (4 *Bn. E. York. R.*) 31/10/18
⚔Bruce, R. J., *M.B.* (6 *Bn. Gordons*) 7/11/18
⚔Shaw-Crisp, C. (5 *Bn. Welch R.*) 8/11/18
⚔Watt, W. R., *M.B.* (6 *Bn. Gordons*) 1/11/18
⚔Chavasse, F. B., *M.C.* (10 *Bn. The King's R.*) 1/11/18
⚔Johnson, J. MacG., *M.D.* (5 *Bn. Lan. Fus.*) 13/11/18
⚔Holt, H. M., *M.B.* (8 *Bn. W. York R.*) 15/11/18
⚔Willmore, J. G. (140) 30/11/18
⚔Maitland, V. G. (67 *Fd. Brig. R.A.*) 7/12/18
⚔Walsh, H. V., *M.B.* (161) 15/12/18
⚔Hart, J. D., *M.C.* (5 *Bn. Norfolk R.*) 22/12/18
⚔O'Loughlin, W. S. (85 *Fd. Brig. R.A.*) 28/12/18
⚔Holmes, J. V., *M.D.* (53) 3/1/19
⚔Smeaton, J. M. (80 *Fd. Brig. R.A*) 17/1/19
⚔Brown, G. M., *M.B.* (155) 23/1/19
⚔Knox, J. C., *M.B.* (*Lanark Yeo.*) 7/2/19
⚔Webster, A. U., *M.C.*, *M.B.* (56 *Med. Brig. R.A.*) 10/2/19
⚔Bates, J. V., *M.C.*, *M.B.* (131) 11/2/19
⚔Rusby, J. E., *M.C.* (*Capt. Res. of Off.*) (49 *Div. Train*) 14/2/19
⚔Kyle, J. T. (5 *Bn. P.W Vols.*) 23/2/19
⚔Miller, G. M., *M.C.*, *M.B.* (7 *Bn. A. & S.H.*) 7/4/19
⚔Gabriel, W. L. M., *M.B.* (*Tynemouth Heavy Brig. R.A.*) 8/4/19
⚔Rigby, J., *M.B.* (4 *Bn. Loyal R.*) 27/4/19
⚔McGreehin, J. P., *M.C.*, *M.B.* (52 *Div. Sigs.*) 28/4/19
⚔Jones, D. S. (48 *Div. R.E.*) Michelmore, R. G., *M.B.* (48 *Div. Sigs.*) 3/5/19 9/5/19
⚔Watson, A. A. (5 *Bn. North'd Fus.*) 18/5/19
⚔Jackman, W. A., *M.B.* (6 *Bn. Gloster R.*) 20/5/19
⚔Jenkins, J. P. J. (2 *Bn. Mon. R.*) 3/6/19
⚔Jones, O. B., *M.B.* (5 *Bn. E. Surrey R.*) 4/6/19
⚔Griffith, J. R. (44 *Div. R.E.*) 1/7/19
⚔Chillingworth, A. J. (105 *Fd. Brig. R.A.*) 1/9/19
⚔Lightwood, E. E., *M.D.* (61 *Med. Brig. R.A.*) 29/10/19
⚔Lewis, G. S. (*Glamorgan* (*Fort*) *R.E.*) 5/12/19
⚔Gault, W. (10 *Bn. Manch. R.*) 7/2/20
⚔Dickson, K. B. (*Inns of Court O.T.C.*) 1/4/20
Ellison, H. H. L. (5 *Bn. Leicester R.*) 7/5/20
⚔Pretty, K., *M.B.* (4 *Bn. Suffolk R.*) 28/6/20
⚔Scott, E., *D.S.O.*, *M.B.* (4 *Bn. The Buffs*) 1/7/20
⚔Bailey, G. (53 *Fd. Brig. R.A.*) 13/8/20
⚔Thomas, J. O., *M.C.*, *M.B.* (140) 9/10/20
⚔Dobson, D. F., *M.B.* (146) 23/10/20
⚔Mather, H. (6 *Bn. The King's R.*) 27/11/20
⚔O'Grady, J. F. (42) 16/1/21
⚔Malcolm, A. S. L. (11 *Lond. R.*) 28/4/21
⚔Taylor, L. H., *M.B.* (131) 5/5/21
⚔Maclachlan, D. C., *M.B.* (7 *Bn. A. & S. H.*) 15/5/21
⚔Lloyd-Williams, P. (9 *Bn. Midd'x R.*) 20/5/21
⚔Ward, R., *M.C.* (128) 3/7/21
Graham, D. C., *M.B.* (4 *Bn. K.O.S.B.*) 15/7/21
⚔Wayte, J. W., *M.C.* (4 *Bn. The Queen's R.*) 4/10/21
⚔Lloyd, G. E., *M.C.* (4 *Bn. North'd Fus.*) 10/3/22
⚔Eager, G. (1 *Bn. Herts. R.*) 25/4/22
§Wilson, G. F. (6 *Bn. Essex R.*) 30/7/22
⚔Davies, J. K. (53) 26/8/22
⚔Buchanan, W. R. A., *M.B.* (51) 16/9/22
Davies, G. V. (*Carmarthen* (*Fort*) *R.E.*) 22/10/22
⚔Weeks, L. McL., *M.C.*, *M.D.* (72 *Fd. Brig. R.A.*) 1/11/22

Digitized by Google

Captains—contd.

⚔Nisbet, R. K. (5 *Bn. Loyal R.*) 20/1/23
⚔Gardiner, D. P. H., *M.B.* (55 *Div. R.E.*) 17/2/23
⚔Hinde, E. B., *M.B., F.R.C.S. Edin.* (4 *Bn. Norfolk R.*) 5/5/23
1/4/15
Shepherd, G. F. (74 *Fd. Brig. R.A.*) 16/4/23
⚔Boul, W. T. G., *M.B.* (161) 18/4/23
⚔Wakefield, A. W., *M.D.* (4 *Bn. Border R.*) 21/4/23
Alderton, C. H. A. (19 *Lond. R.*) 29/9/23
⚔Lidderdale, F. J., *M.C.* (5 *Bn. Gloster R.*) 30/9/23
Richardson, A. H., *O.B.E.* (6 *Bn. Lan. Fus.*) 28/12/23
⚔Atkin, O. S., *M.B.* (4 *Bn. Y. & L. R.*) 12/1/24
⚔Mayhew, E. H., *M.D.* (5 *Bn. Devon R.*) 13/1/24
⚔Martin, F. W., *M.B.* (101 *Fd. Brig. R.A.*) 30/1/24
⚔Fisher, G. A., *M.C.* (6 *Bn. D.W.R.*) †20/2/24
Davies, D. J. (6 *Bn. Welch R.*) 29/2/24
⚔Hadfield, R. H. (98 *Fd. Brig. R.A.*) 13/3/24
Watt, W. J. C., *t.a.* (5/6 *Bn. A. & S.H.*) 20/4/24
⚔Elliott, E. L., *M.B.* (99 *Fd. Brig. R.A.*) 17/5/24
Loudon, J. A. L., *M.B.* (4/5 *Bn. R. Scots*) 15/8/24
⚔Walker, C. D., *M.B.* (5 *Bn. K.O.Y.L.I.*) 31/8/24
Pern, A. S. (4 *Bn. Hampshire R.*) 16/10/24
Broadfoot, J., *M.D.* (4/5 *Bn. Seaforth*) 21/12/24
Ross, D., *M.B.* (8 *Bn. A. & S. H.*) 31/12/24
Pain, A. (59 *Fd. Brig. R.A.*) 23/1/25
⚔Ballance, A. C., *M.B.* (86 *Fd. Brig. R.A.*) 27/2/25
⚔MacKay, J. C., *M.C., M.B.* (77 *Fd. Brig. R.A.*) 21/6/25
Braithwaite, N., *M.B.* (4 *Bn. Lincoln R.*) 8/9/25
⚔Ties, J. H., *M.B.* (96 *Fd. Brig. R.A.*) 22/9/25
⚔Watkins, W. R. S., *M.B., F.R.C.S.* (42 *Div. Train*) 26/10/25
⚔Savege, R. M., *M.C., M.B.* (73 *Fd. Brig. R.A.*) 14/12/25
McKenzie, T. C., *M.B.* (46 *Div. R.E.*) 28/12/25
⚔McCay, C. A. R., *F.R.C.S.* (4 *Bn. Oxf. & Bucks. L.I.*) 23/1/26
⚔Hickey, P., *M.B.* (7 *Bn. Durham L.I.*) 30/1/26
Cohen, J. (47) 30/1/26
⚔Summers, M. H. (8 *Bn. Midd'x R.*) 31/1/26
Hayes, P. (164) 27/3/26
Woodroofe, E. R., *M.B.* (6 *Bn. W. York R.*) †30/5/26
Mellotte, J. H., *M.B.* (58 *Med. Brig. R.A.*) 6/6/26
⚔Tait, G. B., *M.B.* (4 *Bn. R. Sussex R.*) 26/6/26

Supernumerary.

⚔Cameron, D., *M.B.* 4/2/17
Quinn, R. A. 26/4/21

Lieutenants.

⚔Guinness, A. F. G. (*Devon* (*Fort*) *R.E.*) 25/10/15
⚔Lindsay, G. E., *M.C., M.B.* 25/11/15
⚔Craig, R. N., *M.D.* (128) 18/1/16
⚔Fretton, J. A., *F.R.C.S.* (54 *Fd. Brig. R.A.*) 1/2/16
Power, R. W., *M.B.* (1 *Bn. Hereford R.*) 12/10/16
⚔Johnston, J. L., *M.B.* (*Suffolk Heavy Brig. R.A.*) 15/1/17
⚔Tudhope, G., *M.B.* (9 *Bn. A. & S.H.*) 27/7/17
Bradley, C. M. (93 *Fd. Brig. R.A.*) 12/2/18
⚔Hirst, J. W. (5 *Bn. D.W.R.*) 3/3/23
McCall, W. B., *M.B.* (143) 10/3/23
Cardell, J. D. M., *M.B.* (14 *Lond. R.*) 7/4/23
Roche, W. J., *M.B.* (1 *Bn. Mon. R.*) 12/5/23
Roden, K. S. *M.B.* (8 *Bn. Worc. R.*) 16/6/23
Simpson, W., *M.B.* (5 *Bn. H.L.I.*) 6/7/23
Dodd, W. H. A., *M.B.* (87 *Fd. Brig. R.A.*) 6/7/23
Hancock, E. L., *M.B.* (137) 9/7/23
Eaton, A. H. MacC., *M.B.* (5 *Bn. P.W. Vols.*) 12/7/23
Badenoch, A., *M.B.* (57 *Med. Brig. R.A.*) 14/7/23
Lewis, D. R. (158) 20/7/23
Overend, T. D. (5 *Bn. R. Sussex R.*) 21/7/23
Creed, R. S. (11 *Brig. R.H.A.*) 27/7/23
Elkington, G. W., *M.B.* (4 *Bn. Somerset L.I.*) 1/12/23
Levack, D. P., *M.B.* (51 *Div. Sigs.*) 28/12/23
⚔Healey, C. W., *M.C., M.B.* (106 *Fd. Brig. R.A.*) 31/12/23
Crawford, A. C., *M.B.* (89 *Fd. Brig. R.A.*) 19/1/24
Oliver, C. P., *M.B.* (131) 9/2/24
Mumford, P., *M.B.* (125) 26/2/24
Owen, D. R. (164) 22/3/24
Griffiths, J. R., *M.B.* (5 *Bn. R.W. Fus.*) 26/3/24
Wilson, E. A., *M.B.* (152) 2/4/24
Eadie, H. A., *M.B.* (146) 23/4/24
⚔Sandford, F. R., *M.C.* (*Devon Heavy Brig. R.A.*) 14/5/24
Adam, J. C., *M.B.* (6 *Bn. Seaforth*) 17/5/24

Lieutenants—contd.

Stewart, C., *M.B.* (5 *Bn. K.O.S.B.*) 17/5/24
Ledingham, J., *M.B.* (*R. Wilts. Yeo.*) 17/5/24
Cooke, A. M., *M.B.* (63 *Fd. Brig. R.A.*) 31/5/24
⚔Finnigan, A. A., *M.C., M.B.* (6/7 *Bn. Black Watch*) 1/6/24
Ramsay, W. A., *M.B.* (5 *Bn. K.O.S.B.*) 20/6/24
Capstaff, N. (50) 21/6/24
Foster, F. N., *M.B.* (7 *Bn. W. York. R.*) 2/7/24
Bower, C. E. W. (4 *Bn. P. W. Vols.*) 2/7/24
Stobbs, J. A., *M.B.* (149) 3/7/24
Sansome, T. H., *M.B.* (46 *Div. Train*) 9/7/24
Hammer, N. W. (10 *Lond. R.*) 16/7/24
Kerr, D. L., *M.B.* (6 *Bn. Cameronians*) 16/7/24
Stokes, P. J., *M.B.* (5 *Bn. Foresters*) 16/7/24
Swindale, A., *M.B.* (50 *Div. Sigs.*) 17/7/24
Holmes, E., *M.B.* (146) 18/7/24
Lewis, W. B. A., *M.B.* (4 *Bn. K.S.L.I.*) 19/7/24
Farr, W. M., *M.B.* (170) 24/7/24
Mitchell, J. J., *M.B.* (5 *Bn. Loyal R.*) 24/7/24
Smorfitt, F. A. (4 *Bn. K.O.Y.L.I.*) 24/7/24
Lewis, F. C. (106 *Fd. Brig. R.A.*) 24/7/24
Lewis, G. M. (103 *Fd. Brig. R.A.*) 2/8/24
⚔Cowie, C. A., *M.B.* (6 *Bn. N. Stafford R.*) 2/8/24
⚔Robinson, O. F. W. (47) 6/8/24
Robertson, A. M., *M.B.* (6/7 *Bn. Black Watch*) 4/9/24
Taffs, C. C. (90 *Fd. Brig. R.A.*) 30/9/24
⚔Daniel, F. R., *M.C., M.B.* (5/7 *Bn. Gordons*) 12/10/24
Franklin, K. J., *M.B.* (62 *Fd. Brig. R.A.*) 8/11/24
Jack, D. (*Local Scouts*) 19/11/24
⚔Moffat, J. O., *M.B.* (51 *Div. Train*) 2/2/25
Anning, C. C. P. (69 *Fd. Brig. R.A.*) 4/2/25
⚔Gratrix, W. H., *M.B.* (8 *Bn. Lan. Fus.*) 7/2/25
⚔Hill, N. G., *M.C.* (140) 14/2/25
Copeman, W. S. C. (47 *Div. R.E.*) 14/2/25
⚔Vatcher, S. (140) 14/2/25
⚔Greig, D. L. (*Surrey Group, A.A. Search. Cos. R.E.*) 21/2/25
Chevens, L. C. F. (8 *Bn. Manch. R.*) 28/2/25
⚔Milburn, K. V., *M.B.* (55 *Med. Brig. R.A.*) 11/3/25
Naismith, J. J. D., *M.B.* (50) 18/3/25
⚔Murrell, E. B. (7 *Bn. Midd'x R.*) 1/4/25
⚔Addenbrooke, E. G. (7 *Bn. Worc. R.*) 8/4/25
⚔Speed, P. M., *M.B.* (52 *Div. Train.*) 5/5/25
Mitcheson, V. S. (143) 15/5/25
⚔Torrance, T. S., *M.B.* (4/5 *Bn. R. Scots.*) 29/5/25
⚔McDonald, J. R., *M.C., M.B.* (8 *Bn. Durham L.I.*) 3/6/25
⚔Down, A. H. G., *M.B.* (4 *Bn. Devon R.*) 4/6/25
⚔Suter, H. E. (6 *Bn. Hampshire R.*) 8/6/25
⚔Angus, A., *M.D.* (6 *Bn. North'd. Fus.*) 18/6/25
Bekenn, A. O. (5 *Bn. R. War. R.*) 27/6/25
Robinson, G. W. (21 *Lond. R.*) 27/6/25
Ashworth, E. W., *M.B.* (7 *Bn. R.W. Fus.*) 9/7/25
⚔Williams, H. W. M. (53) 11/7/25
Fenton, C. E. (52 *A.A. Brig. R.A.*) 16/7/25
⚔Samuel, T. A. S., *M.C.* (102 *Fd. Brig. R.A.*) 1/8/25
McDowell, E. J. P. (56) 16/9/25
⚔Ward, H. S. (128) 13/10/25
⚔Orchard, S., *M.B.* (54 *A.A. Brig. R.A.*) 16/10/25
⚔Holme, R. E., *M.B.* (149) 24/10/25
⚔Forster, H. V., *M.C., M.B.* (59 *Med. Brig. R.A.*) 6/11/25
⚔Barr, A., *M.B.* (6 *Bn. D.W.R.*) 14/11/25
Moorby, A. L. (4 *Bn. R.W.K.*) 14/11/25
Vaughan, D. C. (4 *Bn. R. W. Fus.*) 20/11/25
⚔Andrews, J. C., *M.C., M.B.* (9 *Lond. R.*) 23/11/25
⚔Greenhill, T. F., *M.B.* (7 *Bn. H.L.I.*) 23/11/25
⚔MacDonald, G. A., *M.B.* (4/5 *Bn. Seaforth*) 3/12/25
Rannie, J., *M.D.* (5 *Bn. R.W.K.*) 9/1/26
Cook, J., *M.B.* (5 *Bn. Leicester R.*) 23/1/26
⚔Ogilvie, A. G., *M.B.* (50) 23/1/26
⚔Coutts, D. G. (4 *Bn. Camerons*) 27/1/26
⚔Keatinge, G. F., *M.B.* (137) 28/1/26
Kerr, J., *M.B.* (51) 3/2/26
⚔Thomson, W. T. de V., *M.B.* (6 *Bn. The King's R.*) 2/3/26
Carver, J., *M.B.* (167) 11/3/26
Paterson, H. R. 25/3/26
⚔Joss, W. T. B., *M.B.* 16/4/26
Murdoch, J. W., *M.B.* 19/4/26
⚔Graham, J. G., *M.B.* (5 *Bn. H.L.I.*) 26/4/26
⚔Walker, E. R. C., *M.B.* (4 *Bn. Gordons*) 28/4/26
Sutcliffe, M. L. (5 *Bn. N. Stafford R.*) 5/5/26
McGregor, D. R., *M.B.* 27/5/26
⚔Williams, G. (22 *Lond. R.*) 29/5/26

§ With pay and allowances as Lieutenant.

Digitized by Google

Lieutenants—contd.

⚔Macklin, A. H. M., *O.B.E.*, *M.C.*, *M.D.* 1/6/26
⚔Jackson, R., *M.B.* (93 *Fd. Brig. R.A.*) 9/6/26
⚔Bruce, C. D., *M.B.* (155) 10/6/26
⚔Grant, E. G. R., *M.B.* (4 *Bn. Dorset R.*) 15/6/26
Harding, H. E. (28 *Lond. R.*) 16/6/26
Murphy, E. A. L., *M.B.* (55 *Div. Sigs.*) 19/6/26
⚔Clark, J. T., *M.B.* (7 *Bn. Midd'x R.*) 23/6/26
⚔Duff, A. MacG., *M.B.* (4 *Bn. K.O.Y.L.I.*) 23/6/26
⚔Walkingshaw, R., *M.C.*, *M.B.* (87 *Fd. Brig. R.A.*) 26/6/26
Martin, E. L. 30/6/26
Morgan, J. G. 17/7/26
⚔Donnelly, J. H. 17/7/26
Coolican, M. R., *M.B.* (7 *Bn. Cheshire R.*) 27/7/26
⚔Bailey, K. V., *M.D.* (42) 28/7/26

Quarter-Masters.

⚔Greenwood, N., *T.D.* (149) 7/5/07
maj. 7/5/23
⚔Ross, C. T., *O.B.E.*, *T.D.* (49) 9/7/08
maj. 9/7/23
⚔O'Kill, H. C., *T.D.* (131) 4/10/09
maj. 4/10/24
⚔Taylor, D. P., *O.B.E.* (48) 29/1.14
capt. 1/7/17

Quarter-Masters—contd.

⚔Beeton, E. H. (146) 27/11/14
capt. 27/11/17
⚔Dixon, D. T. (56) 18/3/15
capt. 18/3/18
⚔Grierson, E. M., *O.B.E.* (50) 7/5/15
capt. 17/5/18
⚔Carbarns, T. J., *T.D.* (155) 5/10/15
capt. 5/10/18
⚔Brown, W. H., *lt.* (143) 1/6/20
⚔Gegan, J. R., *T.D.*, *capt.* (51) 1/9/20
⚔Smith, G. H., *lt.* (152) 1/9/20
⚔Richardson, E., *capt.* (164) 1/11/20
⚔Connel, J. W. O., *capt.* (161) 21/12/20
⚔Sharpe, F. W., *M.B.E.*, *D.C.M.*, *capt.* (140) 16/7/21
⚔Marks, A. W., *lt.* (53) 1/1/22
Hankins, F. H., *lt.* (47) 11/10/22
⚔Lloyd, E. F. H. *lt.* (125) 21/4/23
Jones, W., *lt.* (137) 1/6/23
⚔Hodson, L. A. M., *lt.* (167) 10/11/23
24/11/21
⚔Heighway, S. H., *capt.* (42) 1/2/24
⚔Anning, F. R., *lt.* (128) 23/5/25

Cadet Units affiliated to 125 Field Ambulance.
1, 2, 3 & 4 C. Bns., Salford Diocesan Catholic Boys' Brigade.

II. GENERAL HOSPITALS.

The order of precedence of units is denoted by numerals in brackets.

11th (2nd Scottish) [1] ... ... 33, Gilmore Place, Edinburgh.
12th (2nd Western) [2] ... ... Upper Chorlton Road, Manchester.
13th (4th London) [3] ... ... Duke of York's Head-Quarters, Chelsea, S.W.3.

The unit with which an officer is serving is indicated by the number after his name.

Lt.-Colonels.

⚔Gosse, A. H., *M.D.* (13) 1/6/21
bt. col. 1/6/25
⚔Dougal, D., *M.C.*, *M.D.* (12) 1/6/25
⚔Watson, A. P., *O.B.E.*, *T.D.*, *M.B.*, *F.R.C.S.*, *t.a.* (11) 1/6/25

Supernumerary.

⚔Shannon, D., *T.D.*, *M.B.* 1/6/21

Majors.

Hewat, A. F., *M.B.* (11) 21/2/23
⚔Handfield-Jones, R. M., *M.C.*, *F.R.C.S.* (13) 3/3/23

Majors—contd.

⚔Oliver, T. H., *M.D.* (12) 23/1/24
⚔Gardiner, W. T., *M.C.*, *M.B.*, *F.R.C.S.* (11) 24/10/24
⚔Shields, A. F. L., *M.B.* (13) 5/2/26

Captains.

⚔Rythell, W. J. S., *M.D.* (12) 2/7/08
⚔*Blackwood, J.* (*Rhine*) 22/8/14
Smith, A. N., *M.B.* (11) 1/4/15

Lieutenants.

Miller, H., *M.B.* (11) 15/12/23
MacPherson, A., *M.B.* (11) 30/4/24
Riley, R. (13) 19/12/25
Walker, G. B. W. (13) 19/12/25
Jones, W. H. M. 25/7/26

Quarter-Masters.

Wild, F. B., *T.D.* (12) 3/3/09
maj. 3/3/24
⚔Way, W. H., *lt.* (13) 18/6/20
capt. 8/2/25
⚔Mill, R. R., *lt.* (11) 5/7/22

III. HYGIENE COMPANIES.

5th (Scottish) *Yorkhill Parade, Glasgow.*
6th (Northern) *Harewood Barracks, Leeds.*
7th (Southern) *Connaught Drill Hall, Gosport.*
8th (London) *Duke of York's Hd.-Qrs., Chelsea, S.W.3.*

The unit with which an officer is serving is indicated by the number after his name.

Majors.

⚔Fraser, J. H. P., *D.S.O.*, *M.C.*, *M.B.*, *t.a.* (7) 5/3/24
⚔Hebblethwaite, A. S., *M.C.*, *M.B.* (6) 16/7/24

Captains.

⚔Sands H. C. (8) (*In command*) 1/5/18
⚔Fowler, H. H., *t.a.* (6) 6/5/19
⚔Whittaker, G. (8) 8/10/19

Captains—contd.

⚔Quirke, W. D. (8) 3/5/22
⚔McGovern, J. B. (7) 10/12/24
Bingham, J. A. (5) 1/7/25
Wright, G. W. (6) 17/5/25

Lieutenants.

⚔Currell, R. E. J., *M.M.* (7) 20/7/23
Burridge, D. W. E. (6) 19/3/24
Stewart, B. (6) 11/2/25
Saunders, W. G. (7) 5/8/25
Bury, F. W (8) 20/1/26
⚔Lamont, D., *M.B.* 5/5/26
⚔O'Hanlon, A., *M.B.* 28/6/26

Digitized by Google

Adjutants Divisional.

⚔Brock, Maj. E. A. P., R.A.M.C. (*46th (N. Mid.)*) 30/11/23
⚔MacKenzie, Capt. J. M., *O.B.E., M.C., M.B.*, R.A.M.C. (*50th (Northbn.)*) 20/12/23
⚔Davis, Capt. B. L., *O.B.E.*, R.A.M.C. (*55th (W. Lancs.)*) 11/1/24
⚔Champney, Capt. J. D'A., R.A.M.C. (*53rd (Welsh)*) 28/1/24
⚔Rodd, Capt. A., R.A.M.C. (*43rd (Wessex)*) 19/4/24
⚔Phillips, Maj. E., *D.S.O., M.C., M.B.*, R.A.M.C. (*54th (E. Ang.)*) 4/12/24
⚔Martin, Capt. W. S., *M.C., M.B.*, R.A.M.C. (*47th (2nd Lond.) and Sch. of Instrn.*) 29/4/25
⚔Yates, Capt. G. D., *M.B.*, R.A.M.C. (*52nd (Lowland) and Sch. of Instrn.*) 30/6/25
⚔Chandler, Capt. F. C., *M.C., M.B.*, R.A.M.C. (*51st (High.)*) 19/10/25
⚔Ross, Capt. A. R., *M.B.*, R.A.M.C. (*56th (1st Lond.)*) 26/10/25
⚔Sandiford, Capt. H. A., *M.C., M.B.*, R.A.M.C. (*49th (W. Rid.)*) 29/10/25
⚔Fletcher, Capt. J. H., *D.S.O., M.C.*, R.A.M.C. (*48th (S Mid.)*) 30/10/25
⚔Shaw, Capt. G. W. B., *M.B.*, R.A.M.C. (*44th (Home Counties)*) 31/10/25
⚔Sheridan, Capt. B. C. O., *M.C., M.B.*, R.A.M.C. (*42nd (E. Lancs.) and Sch. of Instrn.*) ... 29/4/26

Supernumerary for service with the Officers Training Corps.

⚔**Craw, Lt.-Col. F. A. R., *M.B.* (*Empld. Edinburgh Univ. Contgt., Sen. Div. O.T.C.*) 26/3/24**
⚔Searle, Lt.-Col. C. F., *M.C., M.D.* (*Empld. Cambridge Univ. Contgt., Sen. Div. O.T.C.*) 10/5/24
⚔Mitchiner, Lt.-Col. P. H., *T.D., M.D., F.R.C.S.* (*Empld. Univ. of Lond. Contgt., Sen. Div. O.T.C.*). 4/2/25
⚔Carlton, Maj. C. H., *M.C., M.B., F.R.C.S.* (*Empld. Univ. of Lond. Contgt., Sen. Div. O.T.C.*) †31/7/23
⚔Budd, Maj. C. H. *M.C., M.B.* (*Empld. Cambridge Univ. Contgt., Sen. Div. O.T.C.*) 18/5/24
⚔Woollard, Maj. H. H., *M.B.* (*Empld. Univ. of Lond. Contgt. Sen. Div. O.T.C.*) †1/7/25
⚔Laird, Maj. W. J. A. (*Maj. Res. of Off.*) (*Empld. Belfast Univ. Contgt. Sen. Div. O.T.C.*) 24/10/25
⚔Fowler, Capt. A., *M.B., F.R.C.S.* (*Empld. Aberdeen Univ. Contgt., Sen. Div. O.T.C.*) 8/2/17
Clark, Capt. W. E. Le G., *F.R.C.S.* (*Empld. Univ. of Lond. Contgt., Sen. Div. O.T.C.*) 12/2/19
Green, Capt. R. B., *M.B.* (*Empld. Durham Univ Contgt., Sen. Div. O.T.C.*) 8/4/19
⚔Maxwell, Capt. L. B., *O.B.E., M.B.* (*Empld. Univ. of Lond. Contgt., Sen. Div. O.T.C.*) 5/2/25
⚔Boldero, Capt. H. E. A., *M.D.* (*Empld. Univ. of Lond. Contgt., Sen. Div. O.T.C.*) 24/11/25
⚔Smith, Capt. J. F. (*Empld. Univ. of London Contgt., Sen. Div., O.T.C.*) 24/12/25
Burgess, Lt. N. F. C., *M.B.* (*Empld. Univ. of Lond. Contgt., Sen. Div. O.T.C.*) 14/5/24
Whillis, Lt. J., *M.B.* (*Empld. Durham Univ. Contgt., Sen. Div. O.T.C.*) 27/6/25
Gough, Lt. A. S. (*Empld. Univ. of Lond. Contgt. Sen. Div. O.T.C.*) 3/7/25
Oastler, Lt. E. G., *M.B.* (*Empld. Glasgow Univ. Contgt. Sen Div. O.T.C.*) 3/1/26
Allen, Lt. H. S. (*Empld. Univ. of Lond. Contgt. Sen. Div. O.T.C.*) 10/7/26

SUPPLEMENTARY RESERVE.

Category B.

Lieutenants.

⚔**Badger, Lt. C. W., *M.B.*** **12/11/24**
⚔**Oldershaw, F. W.** **6/12/24**
Oldershaw, H. L. **11/8/25**
⚔**Dockray, J. V.** **6/9/25**

Category C.

Captains.

⚔Dawson, W. S., *M.D.* 9/2/25
⚔Charles, J. A., *M.B.* 9/5/25
⚔Duncan, A. G. B., *M.D.* 19/8/25
⚔Smith, N. H., *M.B.* 12/9/25
⚔Taylor, A. L., *M.B., F.R.C.P. Edin.* 16/9/25
⚔Webb, H. 7/10/25
⚔McDowall, R. J. S., *M.B.* 31/10/25
⚔Walker, H. B., *M.C., M.B., F.R.C.S.* 1/11/25
⚔Phillips, W. W., *M.B.* 5/12/25
⚔Aubrey, I., *M.C.* 19/12/25
⚔Burton, J. A. G., *M.C.* 13/2/26
Burns, W. G., *M.B.* 14/5/26
⚔Balmain, A. R., *M.B.* 20/5/26

Lieutenants.

⚔Chavasse, C. C. H., *M.B.* 19/11/24
⚔Henderson, A. G., *M.D., F.R.C.P. Edin.* 29/7/25
⚔Maclennan, N. M., *M.D.* 5/8/25
⚔Roe, G. C. F. 12/8/25
⚔Robertson, A., *M.C., M.D.* 15/8/25
⚔Boyd, W., *M.B.* 21/10/25
⚔Marshall, G., *M.B.* 10/11/25
⚔Thomson, I. S., *M.D.* 23/1/26
Hemingay A., *M.B.* 27/2/26
⚔Wilson, S. P., *M.B.* 16/6/26

Digitized by Google

THE ARMY DENTAL CORPS.

Agents—Messrs. Glyn, Mills & Co., Holt's Branch, 3, Whitehall Place, S.W.1.

Uniform—Blue. *Facings*—Emerald Green.

Officer in Charge of Records... ... The Officer in Charge of R.A.M.C. Records, *Woking*.

Lt.-Colonels.

Finlayson, W. T., *O.B.E.*	*Edinburgh*	1/7/26
Seymour, J. A., *T.D.*	*Aldershot*	1/7/26
Colbran, C. L.	*R.A.F.*	1/7/26
Rust A. B. W.	*Salisbury*	12/7/26

Majors.

Macdonald, A. K., *M.D.Sc.*	*Cairo*	1/4/21
Shilton F. W., *O.B.E.*	*London*	1/4/21
Worsley, J. G.	*R.A.F.*	1/6/21
Blair, D.	*Rhine Army*	1/10/21

Captains.

Clewer, D.	*Gibraltar*	6/8/18
Bebb, R. H., *O.B.E.*	*Cairo*	1/9/18
Byrne, J. V. M.	*Quetta*	10/12/18
King, R. M.	*Aldershot*	2/1/19
Austin, A. B.	*Rhine Army*	26/4/19
Mallett, H. H.	*Ismailia*	15/6/19
Charles, G. F.	*Hong Kong*	14/7/19
Beer, F. H. W.	*Colchester*	27/9/19
Duguid, J. P.	*Belfast*	1/10/19
Place, T. K.	*R.A.F.*	4/10/19
Webb, A. E.	*Devonport*	25/10/19
Pittuck, W. W.	*Murree*	24/11/19
Ferguson, W. M.	*Weymouth*	24/11/19
Simpson, O. G. E., *B.D.Sc.*	*Meerut*	27/12/19
Gibson, A.	*Peshawar*	14/2/20
Condie, R. J.	*Karachi*	25/2/20
Procter, H. J.	*R.A.F.*	13/5/20
Smith, J. S.	*R.A.F.*	26/7/20
Madin, A. T.	*Abbassia*	10/10/20
McCallum, H. L.	*Egypt*	7/11/20
Rodda, S. A.	*Kirkee*	1/12/20

Captains—contd.

Salsbury, A. F.	*Bangalore*	25/12/20
Wotton, W. R.	*Malta*	1/1/21
Milnes, A. V.	*Aldershot*	1/2/21
Philp, W.	*Tidworth*	28/2/21
Inglis, A. R., *O.B.E.*	*Karachi*	24/3/21
Williamson, D. H. W.	*Shorncliffe*	12/5/21
Rankin, W. A.	*India*	23/6/21
McMullan, A. A.	*Edinburgh*	25/6/21
Somerville-Woodlwis, L.	*India*	10/10/21
Tyson, B. W.	*India*	6/11/21
Gentleman, B. E.	*Kingston-on-Thames*	20/11/21
Garrard, J. L.	*Shorncliffe*	24/11/21
Edwards, T.	*Lucknow*	27/11/21
Morrey, J.	*Caterham*	28/11/21
Baillie, J.	*Moascar*	3/12/21
Byrne, H. F.	*Abbassia*	10/12/21
Flavelle, H. E., *B.D.Sc.*	*Quetta*	16/12/21
Higgins, H. J.	*R.A.F.*	24/12/21
Cole, A. B. H.	*R.A.F.*	27/12/21
Sumerling, H. O.	*R.A.F.*	8/1/22
Isaac, D. J.	*Lahore*	12/1/22
Brown, P. E.	*R.A.F.*	14/1/22
Jones, G. A. G.	*Maymyo*	22/1/22
Caute, E. H. C.	*Lebong*	22/1/22
Walker, C. V.	*Chatham*	23/1/22
O'Reilly, M. J.	*R.A.F.*	6/2/22
Pearson, T.	*Glasgow*	6/2/22
Hastings, C. T.	*R.A.F.*	19/2/22
Boyle, J. J.	*R.A.F.*	19/2,22
Fitzgerald, J. H. W.	*Mhow*	20/2.22
Williams, A.	*Chichester*	2/3/22
McCormack, S. A.	*R.A.F.*	2/3/22
Marron, J.	*Aldershot*	16/3/22
Hogan, P. P.	*R.A.F.*	26/3/22
Woods, S. H.	*London*	13/4/22
Pywell, C. H.	*Woolwich*	21/4/22
Foreman, J. McL.	*Secunderabad*	15/5/22
Wren, J., *B.D.S.*	*London*	15/5/22
Medhurst, N. H.	*R.A.F.*	28/6/23
Corke, T. D.	*Malta*	30/10/24
Craig, J. L., *M.C.*	*Warrington*	24/1/26

Digitized by Google

ROYAL ARMY ORDNANCE CORPS.

The Arms of the Board of Ordnance within the Garter surmounted by the Crown.—" *Sua tela tonanti.*"

Uniform—Blue. *Facings*—Scarlet. *Edgings*—Scarlet.

Agents—Messrs. Glyn Mills & Co., Holt's Branch, 3, Whitehall Place, S.W. 1.

Regimental Journal.—The Royal Army Ordnance Corps Gazette, Hilsea Barracks, near Cosham.

Regimental Association.—Charitable Fund and Aid Society, Officer in charge of R.A.O.C. Records, Hilsea.

Allied Ordnance Corps.

The Ordnance Corps of the Dominion of Canada.
The Army Ordnance Corps of the Commonwealth of Australia.
The Army Ordnance Corps of the Dominion of New Zealand.
The Ordnance Corps of the Union of South Africa.

Officer in Charge of Records and Records of R.A.O.C. (T.A.)... } Gregson, Col. H. G. F. S., *C.M.G., s., o., Hilsea* ... ... —
Assistant Officer ... ... Smith, Maj. F. S., ret. pay 18/10/24

Stations of the Headquarters of Sections and Companies.

No. 1 Sect.	Aldershot	No. 10 Sect.	Burscough	No. 13 Co.	Rhine
,, 2 ,,	Tidworth	,, 12 ,,	Stirling		
,, 3 ,,	Bovington	,, 13 ,,	Bramley, Hants		
,, 6 ,,	Chatham	,, 14 ,,	Carrickfergus		
,, 7 ,,	Dover	,, 18 ,,	Didcot		
,, 8 ,,	Colchester	,, 8 Co.	Rhine		
,, 9 ,,	Catterick	,, 9 ,,	Egypt	*Depôt* ...	Hilsea

Colonel-in-Chief ... *H.R.H. The Duke of* York, *Earl of* Inverness, *K.G., K.T., G.C.V.O.*, Col.-in-Chief 11th H., Somerset L. I. & E. York R. & Leicester Yeo., *Personal A.D.C. to the King.*

N.B.—The second date opposite an officer's name is that of his Army rank.

Colonel Commandant.

Mathew, Maj.-Gen. *Sir* Charles M., *K.C.M.G., C.B., D.S.O.*, ret. pay 14/2/25

DIRECTING STAFF.

Principal Ordnance Officer.

Scott, R. K., *C.B., C.M.G., D.S.O.*, Maj.-Gen., *f., s.* *War Office* 6/12/24

Ordnance Officers, 1st Class. (12)

Forbes, A., *C.B., C.M.G.*, Col., *s., f., s.* *Rhine Army* 12/2/18
Hamilton, R. S. *C.B., C.M.G., D.S.O.*, Col., *s., f.*, (*temp Col. on the Staff*) *s.* *Woolwich Arsenal* 9/8/18
Watts, C. D. R., *C.B., C.M.G., Col., s., f.* *London* 13/2/21, 3/6/19
Fisher, C. A., *D.S.O.*, Col., *s., o., s. Malta* 13/2/21
Trimnell, W. D. C. *C.B., C.M.G.*, Col., *s. f.* *Woolwich Arsenal* 7/5/22
Bainbridge, N. B., *C.B., C.M.G., D.S.O.* Col., *o.* *Didcot* 25/7/22
Austin, J. G., C.B., C.M.G., Col., *s., f.*, (*temp. Col. on the Staff*), *s.* *War Office* 24/9/22, 3/6/16
Gregson, H. G. F. S., *C.M.G.*, Col., *s.. o* (*Record Office*) *Hilsea* 1/2/23
Acworth, L. R., *C.B.E.*, Col., *s.. o., s.* *Southern Comd.* 30/5/23
Bush, H. S., *C.B., C.M.G.*, Col., *s., o., s.* *Eastern Comd.* 30/5/23, 1/1/17
Keddie, H. W. G., *C.B.E., D.S.O.*, Col., *s., f.* [*1*] *R.A.C.D.* 6/12/24
Hill, D. J. J., C.M.G., D.S.O., Col., *s., o., s.* *War Office* 13/12/24

Ordnance Officers, 1st Class—contd.

Wortham, P. W. T. H., *C.B.*, Col., *s., o., s.* *Aldershot Comd.* 13/12/24, 3/6/19
Oldfield, A. R., D.S.O., Col., *o., s.* *War Office* 13/12/24, 1/7/22
McVittie, R. H., *C.M.G., C.B.E.*, Col., *s., o., s.* *Egypt* 13/12/24, 7/2/21

Ordnance Officers, 2nd Class. (20)

Davidson, E., *C.M.G.*, Lt.-Col., *p.a.c., s.* *Scottish Comd* 26/4/21, 1/1/17
Russell, R. T., *C.M.G.*, Lt.-Col., *p.a.c., s.* 1/10/21
H.Q. Western Comd. 29/11/15
Baker, J., C.B.E., Lt.-Col., *s., o., s.* *War Office* 7/5/22
bt. col 1/7/25
Fernyhough, H. C., *C.B., C.M.G., D.S.O.*, Lt.-Col., *s., o., s.* *Northern Comd.* 15/7/22
bt. col. 3/6/19
Exham, F. S., *D.S.O.*, Lt.-Col., *s., o.* *Bramley* 25 7/22, 3/6/18
Stephen, C. M., *C.M.G.*, Lt.-Col., *o., s., s.* *Hong Kong* 25/7/22, 1/1/19
MacKenzie, W. S., *D.S.O., O.B.E.*, Lt.-Col., *o., s.* *Stirling* 25/7/22
Man, H. W., *C.B.E., D.S.O.*, Lt.-Col., *s., o., s.* *Tidworth* 29/7/22, 3/6/18
Leahy, T. B. A., *C.M.G., D.S.O.*, Lt.-Col., *o., s.* *Gibraltar* 24/9/22
Dudley, G. de S., *C.M.G.*, Lt.-Col., *s.. o.* *Egypt* 3/1/23, 1/1/18
Hill, F. W. R., *C.M.G., D.S.O., O.B.E.*, Lt.-Col., *o.* *Didcot* 1/2/23, 3/6/15

Digitized by Google

Ordnance Officers, 2nd Class—contd.

Wethered, H. L. *C.M.G., D.S.O.*, Lt.-Col., *o.* *Woolwich Arsenal* 30/5/23

Hill, B. A., D.S.O., Lt.-Col., *p.a.c.* *Depot R.A.O.C., Hilsea* 30/5/23 1/1/19

Fisher, C. T., *O.B.E.*, Lt.-Col., *s., o.* *Rhine Army* 30/5/23 3/6/19

Travers, H. C., *C.B.E., D.S.O.*, Lt.-Col., *p.a.c., s.* *R.A.O.D.* 30/5/23 1/1/18

Sheppard, W. T., *D.S.O.*, Lt.-Col., *o., s.* *Colchester* 30/5/23 3/6/19

Mackenzie, H. F. Lt.-Col., *o.* *Weedon* 6/12/24

Larmour, F. C., *D.S.O.*, Lt.-Col., *s., o., s.* *Aldershot* 13/12/24

Walshe, G. G. J., Lt.-Col., *p.a.c., s.* [*I*] *London* 13/12/24 1/1/19

Walker, O. A., Lt.-Col., *o., s.* *Hilsea* 13/12/24

Hoare, L. L., D.S.O., Lt.-Col., *s., o., s.,* *R.A.O.C. Sch. of Instrn. Hilsea* 13/12/24

Cardew, P. A., Lt.-Col., *o.*, [L] *s.* *Carrickfergus* 26/5/26

Ordnance Officers, 3rd Class. (29)

Stone, J. H., *D.S.O.*, Maj., *o.* *Didcot* 8/12/14

Sheppard, E. O., *D.S.O.*, Maj., *o., s.* *London* 8/12/14

Tyrrell, R. B., *O.B.E.*, Maj., *o., s.* *Burscough* 8/12/14

Warwick, H. B., *D.S.O.*, Maj., *s., o.* *Stirling* 8/12/14
bt. lt.-col. 3/6/19

de Smidt, E. M., *C.M.G.*, Maj., *s., o.* *London* 9/12/14

Byrne, H. F., *D.S.O.*, Maj., *s., o.* *Woolwich Arsenal* 22/7/15
bt. lt.-col. 29/12/23

Howell-Jones, J. H., *C.I.E., D.S.O.*, Maj., *p.a.c.* *Woolwich Arsenal* 24/11/15
bt. lt.-col. 1/1/18

Lewis, L. C., *O.B.E.*, Maj., *o., s.* *Southern Comd.* 10/8/16

Meares, M., *C.M.G., D.S.O.*, Maj., *o.* *Gibraltar* 23/6/18 30/10/14

Stokes, W. N., O.B.E., D.S.O., Maj., *p.a.c., s.* *War Office* 9/8/18

Wingate-Saul, N. W., Maj., *o., s.* *Home Counties Area, Woolwich* 16/2/22
bt. lt.-col. 1/7/26

Body, K. M., *C.M.G., O.B.E.*, Maj., *o., s.* *Bermuda* 20/2/22
bt. lt.-col. 3/6/16

Fuller, B. M., Maj., *s., o., s.* *Chatham* 20/2/22 15 9/15

Saunders, C. H., *C.M.G.*, Maj., *p.a.c., s., s.* *Egypt* 7/5/22 30/10/14

Leslie, S. G., *O.B.E.*, Maj., *p.a.c.* *Weedon* 1/6/22 30/1/17

Whitfield, R. L. D., O.B.E., Maj., *o.*, e.a. 15/7/22 11/6/15
bt. lt.-col. 1/1/26

Smyth, H. E., *D.S.O., O.B.E.*, Maj., *p.a.c., s.* *London* 15/7/22 16/6/17

Grylls, G., *O.B.E.*, Maj., *p.a.c., s.* *Western Comd* 22/7/22 22/11/17

Verschoyle-Campbell, W. H. McN., O.B.E., M.C., Maj., *p.a.c., s., s.* *R.A.O.C. Sch. of Instn., Bramley* 25/7/22 1 1/17

Dixon, W. C., *D.S.O., O.B.E.*, Maj., *s., o.* *Bramley* 29/7/22 22/10/17

Ordnance Officers, 3rd Class—contd.

Hopkins, G. R., *O.B.E.*, Maj., *p.a.c., s.* *York* 24/9/22 1/1/18

Gibson, A. C. V. *O.B.E.*, Maj., *p.a.c., s.* *Devonport* 23/1/23 31/7/18

Tanner, C. J., Maj., *p.a.c.* *London* 30/5/23 30/10/14

Kempson, G. C. D., *D.S.O.*, Maj., *o.* *Didcot* 30/5/23 12/8/15

King, J. F., Maj., *o., s.* *Aldershot Comd.* 30/5/23 30/12/15

Allen, A. H., *C.B.E.*, Maj., *o.* *Colchester* 30/5/23 14/7/16
bt. lt.-col. 1/1/18

Montanaro, C. A. H., Maj., *o.* *Hilsea* 30/5/23 30/1/15

Sansom, H. A., Maj., *s., o.* *Tidworth* 30/5/23 30/10/14

Dolphin, H. C., *D.S.O.*, Maj., *o.* *Rhine Army* 30/5/23 28/1/16

Macpherson, E. R., *O.B.E.* Maj., *o.* *Didcot* 30/5/23

Pickthall, W. E. C., Maj., *o.* *Malta* 13/12/24

Sheppard, J. H. D., Maj., *o., s.* *Eastern Comd.* 4/2/25

Omond, J. S., *M.B.E., M.C.*, Maj., *o.* *Egypt* 21/7/25

Ordnance Officers, 4th Class. (60)

Stewart, A. G. B., *O.B.E.*, Capt., *s., o.* *Dover* 1/1/19

Kidd, P. W., Capt., *o., s.* *Singapore* 1/1/19

Smith, D. R., *O.B.E., M.C.*, Capt. *o.* *Aldershot* 1/1/19

Cansdale, C., *O.B.E.*, Capt., *o., s.* *Northern Comd.* 1/1/19

Farquharson-Roberts, K. F., *O.B.E.*, Capt., *o.* *Bramley* 1/1/19

Mapleson, C. H., Capt., *o.* *London* 1/1/19

Manuelle, G. M., *M.C.*, Capt., *o., s.* *Rhine Army* 1/1/19

Hidden, A. M., Capt., *o.* *R.A.C.D.* 1/1/19

Easterbrook, C. D., Capt., *s., o.* *Stirling* 1/1/19

Neale, M. R., *M.C.* Capt., *o.* *Depot R.A.O.C., Hilsea* 1/1/19

Earp, J. P., *M.C.*, Capt., *o.* *Burscough* 1/1/19

Haigh, C. F. T., *M.C.*, Capt., *o.* *Hong Kong* 1/1/19

Williams, L. H., *M.C.*, Capt., *o.* *Gibraltar* 1/1/19

de Wolff, C. E., *C.B.E.*, Capt., *o.* *R.A.C.D.* 1/1/19

Johnson, R. F., Capt., *o.* *Chatham* 1/1/19

Whitaker, H. C., Capt., *o.* *Aldershot* 1/1/19

Bacon, C. W., *O.B.E.*, Capt., *o.* *Tipnor* 1/1/19

Richards, W. W., M.C., Capt. (⊗ *Maj. & Ord. Offr., 3rd Class*, 18/10/24) *o., s.m.* *Iraq* 1/1/19

Aste, L. H., Capt., *o.* *Didcot* 1/1/19

Palmer, G. W., Capt., *o.* *Woolwich Arsenal* 1/1/19

Nixon, A. I., Capt., *o.* *Devonport* 1/1/19

Love, G. R. S., Capt., *o.* *York* 1/1/19

Shillington, H. R., Capt., *o.* *R.A.O.C. Sch. of Instn., Hilsea* 1/1/19

Douglas-White, C. F., *M.B.E.*, Capt., *o.* *Tidworth* 1/1/19

Evelegh, G. C., Capt., *o.* *Bermuda* 1/1/19

Weir, R. A., Capt., *o., s.* *Catterick* 4/11/19

Geake, C. H., Capt., *o.* *Hereford* 2/6/20 3/11/17

Dennis, W. L., Capt., *o.* *Selby* 2/6/20

Carne, C. H., Capt., *o., s.* *Scottish Comd.* 2/6/20

Lockhart, J. L., Capt., *o.* *Colchester* 21/2/21

Harker, A. W. A., Capt., *o.* (*Spec. Appt.*) *Woolwich* 21/2/21

Digitized by Google

Ordnance Officers, 4th Class—contd.

Lester, B. C., Capt., *o.* 21/2/21
Bell, H. T., Capt., *o.* *Woolwich Arsenal* 21/2/21
Shaw, G. O., Capt. *o.* *Colchester* 16/5/22
Gaisford, J. W., Capt., *o.* (*Spec. Appt.*) *Woolwich* 16/5/22
Hardy, G. P. U., Capt., *o.* *Stirling* 16/5/22
Goldstein, B. A., Capt., *o.*, *y°*, *s.* *Sierra Leone* 16/5/22
Swiney, G. A. N., *M.C.*, Capt., *o.*, *Adjt. Depôt R.A.O.C.* *Hilsea* 1/6/22
Heron, G. C. H., Capt. *o.* *Malta* 15/8/22
Slade-Baker, J. B., Capt., *o.* *Dover* 15/8/22 13/1/19
Brown, D., Capt., *o.* *Burscough* 15/2/23
Congdon, J. L., Capt. R. Surrey R., *o.* *Aldershot* 11/2/24 26/4/15
Trevor, C. P., Capt. The King's R., *o.* *Bramley* 11/2/24 25/9/15
Ruddock, J. E., Capt. (*on prob.*) *s.* *Mauritius* 11/2/24
Coleman, F. G., Lt. R.A. (⊛ *Capt.* 26/9/25), *o.*, *s.* *Jamaica* 11/2/24 1/7/17
Eagles, A. C. H., *M.C.*, Capt. (*on prob.*) *o.* *Rhine Army* 11/2/24
Wilson, G., Capt. (*on prob.*) *o.* *Didcot* 11/2/24
Moore, W. E. C., Capt. (*on prob.*) *o.* *Egypt* 11/2/24
Stamp, A. F., *O.B.E.*, Lt. R.A., *o.* *Rhine Army* 11/2/24 20/8/17
Thornley, G. R., Capt. Lan. Fus., *o.* *Malta* 11/2/24 7/4/24
O'Reilly, B. E. A., *M.C.*, Lt. R.A., *o.*, *y°*. *Carrickfergus* 11/2/24 26/11/17
Wotherspoon, A., Capt. (*on prob.*) (*Lt. R. A. Mtn.*) *o.* *Tientsin* 11/2/24
Cam, W., *M.C.*, Lt. R.A., *o.* *Didcot* 11/2/24 19/10/18
Lilly, T. P., Lt. R.A., *o.*, *f.*, *s.* *Jersey* 11/2/24 23/12/18
Knox-Wilson, G. R., Capt. (*on prob.*) *o.* *Egypt* 11/2/24
Waycott, J. C., Lt. R.A., *o.* *Egypt* 11/2/24 25/7/19
Tankard, R., *M.C.*, Lt. R.A., *o.* *Bull Point* 11/2/24 27/8/19
Oakeshott, J. F. F., Lt. R.A., *o.* *Egypt* 11/2/24 20/3/20
Brown, A. R., Capt., *o.*, *s.* *Ceylon* 28/2/25
Morris, T., *M.C.*, Capt. R.A., *o.*, *f.* *Didcot* 1/3/25 3/11/17
Wilkins, C. F., *D.S.O.*, *M.C.*, Capt. R.U. Rif., *o.* *Catterick* 1/3/25 1/1/23
Lambert, F. K., Lt. K.O.Y.L.I., *o.* *Chatham* 1/3/25 10/10/17
Bultitude, A. S., Lt. R. York R., *o.* *Depôt R.A.O.C., Hilsea* 18/5/25 17/12/17
Lowther, C. H. E., *M.C.*, Lt. D.W.R., *o.*, *s.* 29/7/25
Pembroke Dock 16/2/18
Horne, G. T. W., Lt., R.A., *o.* *Hilsea* 16/9/25 28/8/18

MECHANICAL ENGINEERING STAFF.

Ordnance Mechanical Engineers, 1st Class. (6)

Davies, P. G., C.M.G., M.I.Mech.E., *col.*, *s.* *War Office* 19/9/20 13/12/21
Quennell, W. A., *M.I.Mech.E.*, *lt.-col.* *Eastern Comd.* 7/7/21
Mills, J. J., O.B.E., M.I.Mech.E., *lt.-col.* *Artillery Coll.* 21/10/22
Rodd, W. J. P., *D.S.O.*, *M.I.Mech.E.*, *lt.-col.* *Malta* 13/12/22
Britton, E. J. J., *D.S.O.*, *M.I.Mech.E.*, *lt.-col.* *Aldershot Comd.* 4/2/23 3/6/19

Ordnance Mechanical Engineers, 1st Class—contd.

Adams, W. H., *O.B.E.*, *M.I.Mech.E.*, *lt.-col.* *Bovington* 27/4/25
Barber, R. F., *D.S.O.*, *M.I.Mech.E.*, *lt.-col.* *Southern Comd.* 27/4/25
Phillips, F. H., *M.I.Mech. E.*, *lt.-col.*, *s.* *Western Comd.* 15/4/26

Ordnance Mechanical Engineers, 2nd Class. (13)

Andrews, G. H., *O.B.E.*, *M.I.Mech.E.*, *maj.* *Gibraltar* 27/3/19 1/7/17
Stamford, A. B., *D.S.O.*, *M.I.Mech.E.*, *maj.* 21/10/22
Hong Kong 10/5/18
Valon, A. R., O.B.E., M.C., M.I.Mech.E., *maj.*, *s.* *War Office* 23/10/22
Gransden, C. L., *A.M.I.Mech.E.*, *maj.* *Scottish Comd.* 23/10/22
Sparey, P. W. M., *M.C.*, *M.I.Mech.E.*, *maj.* *Egypt* 13/12/22
Penn, B. H., *D.S.O.*, *O.B.E.*, *M.I.Mech.E.*, *maj.* *India* 4/2/23
White, W., *M.I.Mech.E.* *maj.* *Northern Comd.* 4/2/23
Suggate, C. F. D., *M.C.*, *A.M.I.Mech.E.*, *A.M.I.E.E.*, *maj.* *Hilsea* 27/4/25
Morris, F., *O.B.E.*, *M.C.*, *A.M.I.Mech.E.*, *maj.* *India* 27/4/25
Bicor, F. R., *M.B.E.*, *M.C.*, *A.M.I.Mech.E.*, *maj.* *Aldershot* 27/4/25
Glanville, W. J., *B.A.*, *A.M.Inst.C.E.*, *maj.* *Bovington* 27/4/25
Coyle, J. W., *M.C.*, *M.I.Mech.E.*, *maj.* *London* 27/4/25

Ordnance Mechanical Engineers, 3rd Class (3rd & 4th Gl. 29)

(*with rank of Captain*).

Trump, H. J., *M.I.Mech.E.* [L] *Woolwich Arsenal* 20/7/21
Buttenshaw, A. S., D.S.O., B.Sc., A.M.I.Mech.E. *R.A.O.C. Sch. of Instrn., Hilsea* 20/7/21
Wilson, C. M., M.C., A.M.I.Mech.E. (*Spec. Appt.*) *Chepstow* 20/7/21
Warren, J., *A.M.I.E.E.* *India* 20/7/21
Graham, J. H., *A.M.I.Mech.E.* *India* 20/7/21
McLare, J. P., *M.Sc.*, *A.M.I.E.E.* *India* 20/7/21
Miller, J. F. X., *A.M.I.E.E.*, *A.M.I.Mech.E.* *Singapore* 8/12/23
Severn, H., *A.M.Inst.C.E.* *India* 12/1/24
Adams, U. W., *A.M.I.Mech.E.* *Rhine Army* 22/2/24
McGuinness, E., A.M.I.Mech.E. (*Spec. Appt.*) *Woolwich Arsenal* 1/3/24
Davey, C. W. B., *A.M.I.Mech.E.* *India* 20/9/24
Dunk, N. A., *A.M.I.Mech.E.* *India* 26/11/24
Duguid, D. R., M.B.E., A.M.I.E.E. (*Spec. Appt.*) *Woolwich Arsenal* 14/12/24
Thackeray, E. R., *A.M.I.Mech.E.* *Dover* 7/1/25
Fry, H. D. *Tank Exptl. Estabt.* 9/9/25
Merrell, R. J., *A.M.I.Mech.E.* *London* 9/9/25
Cornford, H., *A.M.I.Mech.E.* *Tidworth* 9/9/25
Smith, W. J. L., *A.M.I.Mech.E.* *Bovington* 9/9/25

Ordnance Mechanical Engineers, 4th Class (*with rank of Lieutenant*).

Ashton, W. P. B., *M.C.*, *B.Sc.* *India* 1/9/23
Johnstone-Hall, F. C., *A.M.I.Mech.E.* *Malta* 1/9/23
Harvey, R. E., *A.M.I.Mech.E.* *Tidworth* 1/9/23
Ash, E. R., *A.M.I.Mech.E.* *Colchester* 1/9/23
Harris, A., *M.C.*, *A.M.I.Mech.E.* *Devonport* 1/9/23
Postle, W. H. (*on prob.*) *Pembroke Dock* 30/3/26 1/9/23
Bullard, C. (*on prob.*) *Depôt R.A.O.C., Hilsea* 18/11/25
Maxwell, R. B. (*on prob.*) *Depôt R.A.O.C., Hilsea* 18/11/25
Butters, J. H. (*on prob.*) *Depôt R.A.O.C., Hilsea* 18/11/25
Birkie, W. J., *B.Sc.* (*on prob.*) *Depôt R.A.O.C., Hilsea* 18/11/25
Smith, L. G. (*on prob.*) *Depôt R.A.O.C., Hilsea* 18/11/25
Tanner, W. (*on prob.*) *Depôt R.A.O.C., Hilsea* 9/1/26

Digitized by Google

EXECUTIVE ESTABLISHMENT.

Ordnance Executive Officers, 1st Class (9)

(with rank of Major, except where otherwise stated).

Hawtin, J. H.	*Tower of London*	1/8/20
	lt.-col.	16/9/24
Cockburn, W. G., *O.B.E.*	*London*	12/1/23
	lt.-col.	27/8/26
Forsdick, E. T., *O.B.E.*	*Didcot*	14/6/23
Keyes, J. H., *O.B.E., M.C.*	*Woolwich Arsenal*	2/11/23
		3/6/19
Donnelly, A.	*Depôt R.A.O.C., Hilsea*	16/9/24
Shaw, C.	*Jamaica*	7/11/24
O'Neill, T. T.	*Western Comd.*	14/2/25
Spinks, E. G., *M.B.E.*	*Colchester*	16/5/25
Irons, T. W., *M.B.E.*	*R.A.C.D.*	27/8/26

Ordnance Executive Officers, 2nd Class (27)

(with rank of Captain).

Phillips, E.	*Aldershot Comd.*	4/12/18
		12/8/17
Miller, J. S.	*Aldershot*	6/2/19
		12/8/17
Foote, W. M.	*Scottish Comd.*	1/8/19
		12/8/17
Smart, C.	*Dover*	11/9/19
		12/8/17
Davies, E.	*Warley*	1/1/20
		8/9/17
Tucker, C. E., *O.B.E.*	*Devonport*	1/1/20
		17/9/17
Needham-Smith, S., *M.C.*	*Shorncliffe*	2/2/20
		17/9/17
Elliott, A. E. G.	*R.A.C.D.*	5/2/20
		25/7/17
Allen, W. A.	*Didcot*	19/2/20
		25/9/17
Smith, W.	*Malta*	25/2/20
		31/10/17
Murphy, F. W.	*Chatham*	3/3/20
		31/10/17
Miles, A. F.	*York*	29/3/20
		31/10/17
Chamberlain, H.	*Hong Kong*	6/5/20
		31/10/17
Ashford, O. S.	*Eastern Comd.*	1/6/20
		31/10/17
Polglase, H. D.	*Carrickfergus*	28/7/20
		31/10/17
Bunt, W. H., *M.B.E.*	*Woolwich Arsenal*	1/8/20
		31/10/17
Haslam, E. H., *M.C.*	*Rhine Army*	22/10/20
		31/10/17
Rodliffe, T., *O.B.E.*	*Hereford*	10/11/20
		31/10/17
Luxton, J. H.	*Southern Comd.*	6/1/21
		31/10/17
Kirby, F.	*Dover*	7/11/24
		31/10/17
Dingle, W. R.	*Bermuda*	2/5/25
		22/11/17
Davies, J., *O.B.E.*	*Egypt*	1/6/25
		3/1/18
Mepham, C. E., *O.B.E.*	*Egypt*	1/11/25
		3/1/18
Westley, F.	*Colchester*	11/11/25
		3/1/18
Ellis, A.	*Burscough*	26/1/26
		3/1/18
Cornhill, G.	*Rhine Army*	19/4/26
		3/1/18
Smith, C.	*York*	27/8/26
		1/1/18

Ordnance Executive Officers, 3rd Class (53)

Langley, S. W.	*Aldershot*	3/1/15
	capt.	3/1/18
Cowdrey, C. W., *O.B.E.*	*London*	3/1/15
	capt.	3/1/18
Balchin, H. J.	*York*	3/1/15
	capt.	3/1/18
Kerrison, E. A.	*Rhine Army*	3/1/15
	capt.	3/1/18
Titchener, H. S., *M.B.E.*	*Stirling*	3/1/15
	capt.	3/1/18
Rogers, W. A. E.	*Home Counties Area, Woolwich*	3/1/15
	capt.	3/1/18
Webster, G. F. A., *O.B.E.*	*Bovington*	3/1/15
	capt.	3/1/18
Pegg, S.	*Egypt*	3/1/15
	capt.	3/1/18
Cullen, T. H.	*Aldershot*	3/1/15
	capt.	3/1/18
Whelan, F. P.	*Egypt*	3/1/15
	capt.	3/1/18
Hoe, J.	*Stirling*	3/1/15
	capt.	3/1/18
Lancaster, R. J.	*Hilsea*	3/1/15
	capt.	3/1/18
Spiller, G. W.	*Tidworth*	3/1/15
	capt.	3/1/18
Howes, G. E. V.	*London*	3/1/15
	capt.	3/1/18
McDonald, A. E., M.B.E.	*War Office*	3/1/15
	capt.	3/1/18
Homan F. A. H.	*Egypt*	3/1/15
	capt.	3/1/18
Genders, W. H.	*Tidworth*	3/1/15
	capt.	3/1/18
Browne, J. T.	*Singapore*	3/1/15
	capt.	3/1/18
Martin, H. G.	*Bovington*	3/1/15
	capt.	3/1/18
Badcock, A. H., M.C.	*War Office*	3/1/15
	capt.	3/1/18
Townsend, W.	*Woolwich Arsenal*	3/1/15
	capt.	3/1/18
Fulcher, A., *M.B.E.*	*Woolwich Arsenal*	3/1/15
	capt.	3/1/18
Cracknell, F. C.	*Tidworth*	3/1/15
	capt.	3/1/18
Gadsby, P., *O.B.E.*	*Bramley*	3/1/15
	capt.	3/1/18
Red, F. W.	*Western Comd.*	3/1/15
	capt.	3/1/18
Williams, A	*Didcot*	3/1/15
	capt.	3/1/18
White, A. W.	*Rhine Army*	3/1/15
	capt.	3/1/18
Robertson, R. F., *M.*	*Woolwich Arsenal*	3/1/15
Shawe, E. M.	*Chilwell*	3/1/15
	capt.	3/1/18
Wallace, J. H.	*Hong Kong*	3/1/15
	capt.	3/1/18
Howard, W., *O.B.E.*	*Burscough*	3/1/15
	capt.	3/1/18

Digitized by Google

Ordnance Executive Officers, 3rd Class—contd.

Clarke, H.	*Malta*	3/1/15
	capt.	3/1/18
Wallington, C. T., *O.B.E.*	*Purfleet*	3/1/15
	capt.	3/1/18
Brummell, H.	*Bramley*	3/1/15
	capt.	3/1/18
Johnson H. B., *O.B.E., M.C.*	*Bramley*	3/1/15
	capt.	3/1/18
Skinner, H. R.	*Depôt R.A.O.C., Hilsea*	3/1/15
	capt.	3/1/18
Graham, A.	*Aldershot*	3/1/15
	capt.	3/1/18
Norris, E. J.	*Gibraltar*	3/1/15
	capt.	3/1/18
McDonald, J., *M.B.E.*	*Devonport*	16/1/15
	capt.	16/1/18
Collison, A. M.	*Weedon*	10/8/15
	capt.	10/8/18
Gardner, F. W., O.B.E., D.C.M.	*War Office*	15/12/17
	capt.	1/4/24
Williams, A. E., *lt.*	*London*	14/2/25
Jones, *F.* L., *lt.*	*Didcot*	1/4/25
Mathews, G. A., *M.B.E., M.C., lt. Ceylon*		1/4/25
Taylor, F. H. E. W., *lt.*	*Catterick*	1/4/25
Malcolm, A., *M.C., lt.*	*Stirling*	2/5/25
Wheeler, F., *lt.*	*York*	1/6/25
Staple, J. W. E., *lt.*	*Didcot*	30/6/25
Bancroft, G. F., *lt.*	*Malta*	5/9/25
Seyde, H., *lt.*	*Didcot*	1/11/25
Tarrant, E., *lt.*	*Hilsea*	11/11/25
Field, A. W., *lt.*	*Chatham*	19/4/26
Andrews, H. C., *lt.*	*Didcot*	2/5/26
Cresswell, H. B., *lt.*	*R.A.C.D.*	5/5/26

ARMAMENT BRANCH.

Assistant Ordnance Mechanical Engineers (5)

Harman, W. W.	*Hilsea*	24/6/15
	capt.	24/6/18
Birkle, W. G.	*Artillery Coll.*	24/6/15
	capt.	24/6/18
Mattey, F. G.	*Gibraltar*	18/9/15
	capt.	18/9/18
Simpson, W. J.	*Didcot*	18/9/15
	capt.	18/9/18
Wickens, W. J.	*Chatham*	18/9/15
	capt.	18/9/18
Willson, A. H.	*Artillery Coll.*	25/6/18
	capt.	25/6/26
Coombes, P. H., *lt.*	*Artillery Coll.*	9/11/25
Page, F. W., *lt.*	*Bovington*	26/6/26

ARMOURER BRANCH.

Assistant Inspectors of Armourers (8)

(with rank of Lieutenant).

Hollins, W. L.	*Tower*	5/9/24
Bowerman, G. W.	*Stirling*	16/10/24
Comerford, F. T.	*Weedon*	28/1/25
Gundel, W. D.	*York*	28/1/25
Adams, P. E.	*Egypt*	12/4/25
Thomas, J.	*Hilsea*	20/9/25
Thornton, F. R.	*Aldershot*	23/10/25
Chambers, P. A.	*Rhine Army*	4/12/25

Officer Commanding Depôt.

Gregson, Col. H. G. F. S., *C.M.G., e., o.* *Hilsea* —

Adjutant.

Swiney, Capt. G. A. N., *M.C.* *Hilsea* 20/10/24

Quarter-Master (1).

Dines, W. K.	*Hilsea*	5/12/14
	capt.	5/12/17

Temporary Ordnance Mechanical Engineers, 3rd Class

(with rank of Captain).

⚔Tatton, A. L.	1/10/17
⚔Atwell, S. H., *M.I.Mech.E.*	1/10/17
⚔Wright, A. J., *O.B.E.*	1/10/17
⚔Kemp, A. H.	5/11/18
	23/9/18
⚔Farlie, F W., *A.M.I.Mech.E.*	29/3/24
⚔Doggett, F. H., *A.M.I.Mech.E.*	29/3/24
Stedman, G. P., *M.I.Mech.E.*	29/3/24
⚔Craigen, A., *A.M.I.Mech.E.*	29/3/24

Temporary Ordnance Mechanical Engineers, 4th Class

(with rank of Lieutenant).

⚔Pullen, N. H.	28/5/17
Bayne, W. D.	31/12/17

Regimental Officers Attached.

Clissold, K. G., Lt. R.A., *e.*	1/3/25
King, H. F. S., Lt., R.A., *y*, o.*	29/3/26
Cleeve, S. M., Capt., R.A., *o., p.f.*	1/4/26
Donkin, A. J., Lt., R.A., *o.*	1/4/26
Wills, J. P., *M.C.*, Lt., E.R.List, *o.*	1/4/26

Officer of the Regular Army Reserve of Officers employed.

Salter, Maj. W., Ord. Mech. Eng. 2nd Class *Vienna* 1/8/25

Digitized by Google

INSPECTOR OF REGIMENTAL COLOURS OF THE BRITISH AND INDIAN ARMIES.

Herald's College, Queen Victoria Street, E.C.

Burke, *Sir* Henry F., *K.C.V.O., C.B., F.S.A.*

INSPECTOR OF MILITARY EQUIPMENT UNDER THE INDIAN GOVERNMENT.

India Office, Whitehall, S.W.

Garstin, Col. H. E., *D.S.O.*, ret. pay (*Res. of Off.*)

ROYAL ARMY ORDNANCE CORPS—TERRITORIAL ARMY.

Record Office ... ... *Hilsea.*

Ordnance Companies and Detachments.

2nd Cavalry Detachment.

Duke of York's Hd.-Qrs., Chelsea, S.W.3.

Captain.

⚔Nightingale, *Sir* Edward M., *Bt.* 26/1/23

42nd (East Lancashire).

Lancaster House, Upper Chorlton Road, Manchester.

Major.

Sharp, C. F., *s.* 8/11/20

Captain.

⚔de Courcy, C. 20/4/22

Lieutenant.

⚔Busby, T. F. 14/11/25

43rd (Wessex).

Hamilton House, Commercial Road, Southampton.

Major.

⚔Blason, A. B., *s., t.a.* †12/8/25

Captain.

⚔King, E. O. 12/8/25

Lieutenant.

⚔Durkin, B. C. 16/9/25

44th (Home Counties).

Drill Hall, Boundary Road, Chatham.

Major.

⚔Pierson, A. R., *s.* 17/9/20

Captain.

⚔Coombs, G. M. 1/4/21

Lieutenant.

Redfern, K. 5/2/21

45th (North Midland).

Drill Hall, Derby Road, Nottingham.

Major.

⚔Davies, I., *T.D., s.* †27/2/24

Captain.

⚔Foinette, T. W. 31/10/25

Lieutenant.

⚔*Zambra, W. W.* 26/7/24

47th (2nd London).

Duke of York's Hd.-Qrs., Chelsea, S.W.3.

Major.

⚔Brooks, A. J., *s.* 28/5/26

Captain.

⚔Bouch, R., *M.M.* 24/7/26

Lieutenant.

48th (South Midland).

Yeomanry House, Castle Hill, Reading.

Major.

Powell, F. J., *s., t.a.* 2/2/24

Captain.

Mery, A. V. 2/2/24

Lieutenant.

Buffham, A. H. 23/7/24

49th (West Riding).

2, Gell Street, Sheffield.

Major.

⚔Jack, D. J., *M.C., s.* 19/6/20

Captain.

⚔Readman, E. P. †1/5/25

Lieutenant.

Moseley, C. F. 23/3/22

50th (Northumbrian).

Cleveland Iron & Steel Works, Branch End, South Bank, Yorkshire.

Major.

Routledge, W., *s., t.a.* 20/7/20
bt. lt.-col. 9/1 26

Captain.

Cooper, L. B. 14/10/20

Lieutenant.

Steel, J. E. 5/8/21

51st (Highland).

Drill Hall, Orchard Place, Stirling.

Major.

Craig, J., *s., t.a.* 14/10/23

Captain.

⚔Lees, A. C. 15/3/24

52nd (Lowland).

8, Newton Terrace, Charing Cross, Glasgow.

Major.

Cullen, R. K., *s.* 11/11/25

Lieutenants.

⚔Dunne, W. J. 13/7/23

McPherson, D. C. McH. 2/7/24

53rd (Welsh).

Bush Camp, Pembroke Dock.

Major.

⚔Bowling, W. H., *T.D., s., t.a.* 20/7/20

Lieutenant.

⚔Bennett, J. T. 31/3/26

54th (East Anglian).

17, Stanwell Street, Colchester.

Major.

⚔Head, E. G., *T.D., s.* 27/11/20

Captain.

Lieutenant.

Wright, H. J. 31/5/24

55th (West Lancashire).

Drill Hall, Southport Road, Ormskirk.

Major.

⚔Maunder, G. H. S., *s., t.a.* 18/9/25

Captain.

Lieutenant.

56th (1st London)

Duke of York's Hd.-Qrs., Chelsea, S.W.3.

Major.

⚔Smith, C. H. K., *s.* 20/7/23

Captain.

Duckett, F. H. 28/5/24

Lieutenant.

Chapple, F. J. C. 9/5/24

Digitized by Google

ROYAL ARMY VETERINARY CORPS.

Within a laurel wreath surmounted by a crown the figure of Chiron.

Uniform—Blue. *Facings*—Maroon.

Agents—Messrs. Glyn, Mills & Co., Holt's Branch, 3, Whitehall Place, S.W.1.

Allied Veterinary Corps.

The Veterinary Corps of the Dominion of New Zealand.

Director-General Army Veterinary Services—Sawyer, Maj.-Gen. H. T., *C.B., D.S.O.* 1/12/25

Officer in charge of Records (and Records of R.A.V.C. (T.A.)) ... ... } Gibbs, Maj. H. E., *D.S.O.*, R.A.V.C. ... ... *Woolwich.*

Stations of the Headquarters of Sections.

No. 1 Section Aldershot	No. 3 Section Woolwich	No. 5 Section Tidworth
„ 2 „ Aldershot	„ 4 „ Woolwich	„ 6 „ Tidworth

Detachments—Shorncliffe, Bulford, Woolwich, Colchester.

Colonel Commandant.

Blenkinsop, Maj.-Gen. *Sir* Layton J., *K.C.B., D.S.O.*, ret. pay 23/8/21

Lt.-Colonels.

Oliver, A., *C.B., C.M.G., F.R.C.V.S., s.* *Cairo* 23/12/21
1/1/18

Aitken, J. J., *C.M.G., D.S.O., O.B.E.* (*R.A. Vety. Sch.*) *Aldershot* 28/6/24
1/1/18

Gamble, H., *O.B.E., F.R.C.V.S.* *York* 24/8/25

Lake, B. L., *D.S.O., O.B.E., s.* *Naini Tal* 25/10/25

Knott, G. P., *O.B.E., s.* *Quetta* 1/12/25

Mosley, H. S., *D.S.O.* *Ambala* 28/6/26
3/6/19

Majors.

Lowe, W. C., *O.B.E., F.R.C.V.S.* *Portsmouth* 10/7/15

Steel, C. E., *O.B.E.* *Edinburgh* 4/5/23
10/7/15
bt. lt.-col. 3/6/19

Jelbart, W. A., *s.* *Peshawar* 10/7/15
bt. lt.-col. 1/1/19

Pallin, S. F. G., *D.S.O.* *India* 10/7/15

Majors—contd.

Tapley, J. J. B., *D.S.O., s.* *Rawal Pindi* 10/7/15
bt. lt.-col. 1/1/17

Allen, H. *Mona* 10/7/15

Greenfield, H., *O.B.E.* *Aldershot* 10/7/15

Schofield, W. E., *O.B.E., s.* *War Office* 10/7/15
bt. lt.-col. 1/1/26

Webb, E. C., O.B.E., F.R.C.V.S., *s.* *H.Q., India* 10/7/15

Stevenson, J. R., *D.S.O.* *Malta* 10/7/15

Gibbs, H. E., *D.S.O.* *Woolwich* 10/7/15

Leaning, A., D.S.O., *s.* *Baluchistan Dist.* 10/7/15

Argyle, E. P., *D.S.O., s.* *Poona* 10/7/15
bt. lt.-col. 3/6/19

Holness, H. J., *D.S.O., s.* *C.P. Dist.* 10/7/15

Thompson, A. J., *s.* *U.P. Dist.* 10/7/15

O'Rorke, F. C., *C.M.G., F.R.C.V.S.* *Newcastle* 10/7/15

Kirby, H., *D.S.O.* *Aldershot* 10/7/15

Burridge, T. E. *Shorncliffe* 10/7/15
bt. lt.-col. 1/1/18

Verney, L. M., *D.S.O., F.R.C.V.S.* *York* 10/7/15

Dibben, H. C. *Woolwich* 10/7/15
bt. lt.-col. 3/6/17

Nimmo, J. S., *D.S.O.* *London* 10/7/15

Daniels, L. *Aldershot* 26/8/20

Hodgkins, J. R., *D.S.O., F.R.C.V.S.* *Tidworth* 26/8/20

Simpson, W. H. *Bulford* 26/8/20

Walker, W. H., *D.S.O., O.B.E.* *Aldershot* 3/2/21
bt. lt.-col. 23/6/24

Mellard, R. W., *D.S.O.* *Aldershot* 3/2/21

Andrews, J. O., *D.S.O.* (*Equitn. Sch.*) *Weedon* 3/2/21

Harrison, J. *Belfast* 12/5/21

Rowston, W. N. *Colchester* 5/9/21
3/6/19

Leckie, V. C., *D.S.O., s.* *Aldershot* 5/9/21

Lawrie, A. S. *Aldershot* 11/10/21

Hodgins, A., *D.S.O.* *Aldershot* 13/2/22

Stewart, H. C., *s.* *Bangalore* 13/2/22

Digitized by Google

Majors—contd.

Bone, H., M.C.	*s.f.*	23/5/22
Roche-Kelly, F. R.	*Shorncliffe*	28/8/22
Walsh, M. P.	*Maymyo*	28/8/22
		3/6/19
Hearne, E., *O.B.E.*	*Larkhill*	28/8/22
Tillyard, G. E., *O.B.E.*	*Cairo*	9/9/23
		3/6/17
Jarvis, B. A., *s.*	*Rhine*	9/9/23
Gooderidge, R. A., *O.B.E.*	*Aldershot*	9/9/23
Murray, C. A.	*Gibraltar*	7/10/23
		1/1/19
Bowhay, A. B., *O.B.E.*	*Okehampton*	20/10/23
Bett, R. F., *s.*	*Kohat*	5/1/25
Carey, P. D.	*India*	5/1/25
Turner, E. G., *D.S.O.*	*Aldershot*	5/1/25
Soutar, J. J. M., *O.B.E.* (*R.A. Vety. Sch.*)		29/1/25
Godwin, G. W.	*Secunderabad*	20/4/25
		1/1/17
Macartney, W. St. J. F.	*Melton Mowbray*	3/9/25
Thwaytes, R. C. G., *s.*	*Sind Raj*	3/9/25
Thomas, W. H.	*Colchester*	3/9/25
Kelly, G. A., *s.*	*Allahabad*	3/9/25
Steevenson, G. F., *s.*	*Lahore*	3/9/25
Hayes, F. B., O.B.E.	*Poona*	3/9/25
Hogg, F.	*China*	3/9/25
Golding, G. V.	*Abbassia*	3/9/25
Lewis, H. D.	*Jhansi*	3/9/25
Stephenson, H., *M.C.*	*Jubbulpore*	3/9/25
Shea, T. L.	*Saharanpur*	3/9/25
Irwin, H. E. A. L.	*Aldershot*	3/9/25
Davenport, C., *O.B.E.*, *F.R.C.V.S.* (*R.A. Vety. Sch.*)		3/9/25
Marriott, S. W., O.B.E. (*Equitn. Sch.*)		
	Sangor	3/9/25
Weir, F. J.	*Rhine*	3/9/25
Smith, J., *s.*	*Waziristan*	3/9/25
Stewart, C. M.	*Meerut*	3/9/25
Williamson, G.	*Ahmednagar*	3/9/25
		3/6/18
Ellison, J. R.	*s.f.*	3/9/25
Pryer, A. A., *D.S.O.*	*Edinburgh*	3/9/25
		3/6/19
O'Donel, S., M.C.	*Risalpur*	3/9/25
Bamford, R. M., *O.B.E.*	*Risalpur*	3/9/25
Lawrence, C. J. R., *O.B.E.*	*Cairo*	3/9/25
Knowles, R. H.	*s.f.*	3/9/25
Townsend, C. H. S., *O.B.E.*, *M.C.*	*Aldershot*	3/9/25
Plunkett, J. J., *O.B.E.*	*Tidworth*	3/9/25
Slocock, S. L., *M.C.*, *F.R.C.V.S.*	*Camberley*	3/9/25
Sparling, P. S.	*s.f.*	19/10/25
Mills, J. J.	*Babugarh*	29/3/26
Lalor, A. G.	*Shorncliffe*	29/3/26

Captains—contd.

Southall, J.	*Catterick*	10/7/19
Holland, C., *M.C.*	*Kirkee*	10/7/19
Lloyd, G., *D.S.O.*, *F.R.C.V.S.*	*Ambala*	10/7/19
Nicholas, B. J. W.	*Tidworth*	10/7/19
Edwards, W. P. S.	*Ferozepore*	10/7/19
Wallace, E.	*Peshawar*	10/7/19
Howard, P.	*Hounslow*	10/7/19
Andrews F. J.	*s.f.*	10/7/19
Mullany, J.	*Rawal Pindi*	10/7/19
Keane, J. S.	*Quetta*	10/7/19
Gillmor, D. A.	*Delhi*	10/7/19
Bell, J.	*Sargodha*	10/7/19
Murphy, M. A.	*s.f.*	10/7/19
Barnett, G., M.C.	*Rawal Pindi*	10/7/19
Killelea, M. J.	*Sargodha*	10/7/19
Woodland, P. F.	*Lucknow*	10/7/19
Bowes, E. C.	*Dehra Dun*	10/7/19
Calder, C. K.	*Abbassia*	10/7/19
Farrelly, M.	*Cairo*	10/7/19
Sinton, W. L.	*Peshawar*	10/7/19
Hodgins, T.	*s.f.*	10/7/19
Northcott, C. S.	*Arborfield Cross*	10/7/19
Bond, R. B.	*Mona*	10/7/19
Heane, C. W.	*Amritsar*	10/7/19
Clune, J. J.	*Iraq*	10/7/19
Simpson, K. S.	*Woolwich*	10/7/19
Connochie, W. D.	*Rhine*	29/4/20
Rouse, W. M.	*Lyallpore*	29/4/20
Watkins, G. F.	*Norwich*	29/4/20
Leigh, J.	*Rasmak*	29/4/20
Robertson, J.	*Bolarum*	29/4/20
Arnold, T. F.	*Jhansi*	29/4/20
Barry, W. E.	*Secunderabad*	29/4/20
Judge, J.	*s.f.*	29/4/20
Kelly, A. J.	*Sialkot*	29/4/20
Jerrom, H.	*Lucknow*	9/6/26
O'Kelly, E.	*s.f.*	9/6/26
Swifte, L. R.	*Loralai*	9/6/26

Lieutenants.

Poer, L. H. B., *M.C.*	*Lahore*	4/7/25
Hegarty, J. P., *M.C.*	*Sialkot*	4/7/25
Taylor, J. F. L.	*Rhine*	4/11/25
Goodall, F. W.	*Shoeburyness*	4/11/25
Kingston, J. S.	*Woolwich*	4/11/25
Creagh, P. C. W.	*Bulford*	4/11/25
MacDonald, A. P.	*Woolwich*	4/11/25
Kane, J. J. (*on prob.*)		3/3/26

Quarter-Master.

Warburton, A. J., *lt.*	*Woolwich*	26/2/22

Captains.

Beck, D'A. S.	*Nowshera*	3/9/15
Smith, R. T.	*Tidworth*	26/3/16
Hegarty, J. J.	*Lyallpore*	18/11/17
O'Carroll, J.	*Montgomery*	18/11/17
Howe, W. B.	*Kantara*	18/11/17
Stalker, R. H.	*Sialkot*	18/11/17
Oxspring, G. R.	*Aldershot*	18/11/17
Shaw, G. K.	*Mhow*	18/11/17
Hughes, H. J., *M.B.E.*	*Newport* (*Mon.*)	18/11/17
Peatt, E. S. W., *O.B.E.*, *F.R.C.V.S.*	*Quetta*	18/11/17
Bartrum, V. A., O.B.E.	*Campbellpore*	10/7/19

Hospitals of the Royal Army Veterinary Corps.

Vety. Hospitals.	Officer Commanding.
No. 8 ... (*Army of the Rhine.*)	... Jarvis, Maj. B. A.
No. 20 ... (*Egypt.*)	... Golding, Maj. G. V.

Station Vety. Hospitals.	Officer Commanding.
Woolwich	... Dibben, Bt. Lt.-Col. H. C.
Aldershot	... Kirby, Maj. H., *D.S.O.*
Tidworth...	... Hodgkins, Maj. J. R., *D.SO.*, *F.R.C.V.S.*

Depôt Woolwich.

ROYAL ARMY VETERINARY CORPS—MILITIA.

Captains.

⚔Halstead, W.	5/8/15
⚔McKenzie, W. J. E., *M.C.*	5/8/15
⚔Holmes, S. E., *O.B.E.*	5/8/15
⚔McMenamin, J. A.	5/8/15

Captains—contd.

⚔*Wheeler, R. C.*, M.B.E., *c.o.*	5/8/15
⚔Phipps, W. E.	5/8/15
⚔Little, R. S., *c.o.*	5/8/15
⚔Lancaster, G. C.	5/8/15
⚔Lawson, M. R.	7/9/16

Digitized by Google

ROYAL ARMY VETERINARY CORPS.

TERRITORIAL ARMY.

Record Office—*Woolwich.*

MOBILE VETERINARY SECTIONS.

d E. Lancashire, *Skipton.*
1 Wessex, *Irnham Road, Minehead.*
h Home Counties, *Drill Hall, Sevenoaks.*
h North Midland, *Uttoxeter.*
h (2nd London), *Duke of York's Hd.-Qrs., helsea, S.W.* 3.
h South Midland, 48, *Foregate Street, Worcester.*
h West Riding, *The Huts, Bennetthorpe, Doncaster.*
50th Northumbrian, *The Barracks, Gilesgate, Durham.*
51st Highland, *Drill Hall, Douglas Street, Dundee.*
52nd Lowland, *Yorkhill Parade, Glasgow.*
53rd Welsh, *Castle Hotel, Caerphilly.*
54th East Anglian, 8a, *Princes Street, Ipswich.*
55th West Lancashire, 50, *Talbot Street, Southport.*
56th (1st London), *Duke of York's Hd.-Qrs., Chelsea, S.W.* 3.

VETERINARY HOSPITALS.

d (2nd Scottish), *Yorkhill Parade, Glasgow.*
47th (2nd London), *Duke of York's Hd.-Qrs., Chelsea, S.W.* 3.

VETERINARY EVACUATING STATIONS.

(Scottish), *Yorkhill Parade, Glasgow.*
5th (London), *Duke of York's Hd.-Qrs., Chelsea, S.W.* 3.

Lt.-Colonels.

ranklin, E., *O.B.E., T.D.* (*S. Mid. Div.*) *t.a.* 14/7/26
impson, P. J. *D.S.O., T.D., F.R.C.V.S.* (*S. Mid. Div.*) 14/7/26

Majors.

erry, E. M., *C.B.E., T.D., F.R.C.V.S.* (1 *Lond. Div.*) *s.* 1/5/15
annell, J. A., *T.D., F.R.C.V.S.* (*N. Mid. Div.*) *s.* 28/10/17
ayer Smith, P. W., *O.B.E., T.D.* (2 *Lond. Div.*) *s., t.a.* 4/11/17
rneull, A., *D.S.O., T.D.* (*High. Div.*) *s., t.a.* 13/6/19
cott, W., *O.B.E., T.D.* (*Wessex Div.*) *s.* 13/7/20
ell, C. E., *T.D.* (*W. Lanc. Div.*) *s., t.a.* 31/7/20
ardon, J. S., *O.B.E., T.D., t.a.* (*Welsh Div.*) *s.* 31/7/20
ale, H. (*North'bn Div.*) *s., t.a.* 31/7/20
gger, H. C., *O.B.E.* (*Hon. Vety. Lt. in Army*) (*Home Counties Div.*) *s.* 31/7/20
gensen, W. N., *T.D.* (*E. Ang. Div.*) 31/7/20
nkwater, F. W. C. (*Welsh Div.*) 31/7/20
bb, A. (*Low. Div.*) 31/7/20
wiett, F. W., *T.D.* (*W. Rid. Div.*) *s.* 7/12/21
nkin, J. F., *T.D.* (*E. Lanc. Div.*) *s.* 14/3/23
sham, F. B., *M.C.* (*N. Mid. Div.*) 16/1/24
ld, A. W., *T.D., F.R.C.V.S.* (*Home Counties Div.*) 12/3/24
tley, C., *F.R.C.V.S.* (2 *Cav. Div.*) 23/4/24
th, W., *T.D.* (*Wessex Div.*) 3/6/24
tinson, A. B., *O.B.E., M.C.* (*Maj. Res. of Off.*) 21/7/24
on, J. A., *T.D.* (*W. Rid. Div.*) 16/6/25
ll, R. F., *T.D.* (2 *Lond. Div.*) 21/7/25
nan, A. C., *F.R.C.V.S.* (*S. Mid. Div.*) 5/8/25
nie, W. S, *M.C., T.D.* (*High. Div.*) 5/8/25
tle, A. F., *F.R.C.V.S.* (*E. Ang. Div.*) *s.* 5/8/25
tin, R. S. (*Wessex Div.*) 1/1/19
regor, J. G. (*Lowe. Div.*) 5/8/25
ght, J. H., *O.B.E.* (*E. Lan. Div.*) 5/8/25
ams, W. D. (*Welsh Div.*) 5/8/25
, R. H. H. (*S. Mid. Div.*) 5/8/25
son, G. R. (*S. Mid. Div.*) 5/8/25
per, R. B., *M.C.* (2 *Cav. Div.*) 5/8/25
haw, T. (*N. Mid. Div.*) 5/8/25
3/6/19
s, F. J. (*Welsh Div.*) 5/8/25
H. H., *O.B.E.* (*E. Lanc. Div.*) 6/8/25
ss, F. B. (*E. Ang. Div.*) 7/8/25
J. (*Wessex Div.*) 8/8/25
ld, J. (2 *Cav. Div.*) 20/8/25
in, F., *O.B.E.* (*E. Lanc. Div.*) 20/8/25
er, H. (*W. Lanc. Div.*) 29/8/25
wood, R. (*W. Lanc. Div.*) 31/8/25
mond, C. W., *T.D., F.R.C.V.S.* (*E. Ang. Div.*) 5/9/25
ey, J. (*W. Rid. Div.*) 7/9/25
R., *M.C., F.R.C.V.S.* (*W. Lancs. Div.*) 10/9/25
s, R. J. (*Wessex Div.*) 16/9/25
T. S. (*Wessex Div.*) 2/10/25
k, R. O. G. (*Home Counties Div.*) †9/10/25
G. H. W. (*High. Div.*) 11/2/26
r. (*Low. Div.*) †8/3/26
W. S. (*Wessex Div.*) 9/3/26

Majors—contd.

⚔Macgregor, W. A. (*Low. Div.*) 20/7/26
Walker, W. (*E. Lanc. Div.*) 26/7/26

Captains.

⚔Evershed, P. M. (*N. Mid. Div.*) 3/3/15
⚔Collet, H. B. (2 *Lond. Div.*) 31/12/15
⚔Green, G. (*W. Rid. Div.*) 1/10/16
Conchie, J. R. (*Wessex Div.*) 16/10/16
⚔Hayes, R. (*W. Rid. Div.*) 15/12/16
⚔Dalling, R. R. (*North'bn Div.*) 6/1/17
Kirk, W. H. J. (2 *Lond. Div.*) 17/8/17
⚔Comerford, A. A. (*E. Ang. Div.*) 10/4/17
Beaumont, R. S. L. (*E. Ang. Div.*) 6/5/17
⚔Kenny, T. J. (*W. Lanc. Div.*) 19/6/17
⚔Dalling, T. (*Low. Div.*) 3/7/17
⚔Gallie, J. G. E. (*Capt. Res. of Off.*) 24/7/17
Stevens, H. W. (*S. Mid. Div.*) 1/9/17
Burndred, W. G. (*N. Mid. Div.*) 9/10/17
Orr, D. E. (*Low. Div.*) 16/1/18
⚔Grahame, T. (*Low. Div.*) 6/2/18
Hicks, T. (*N. Mid. Div.*) 2/4/18
Anderson, W. H. (2 *Lond. Div.*) 21/5/18
⚔Pugh, L. P. (*Home Counties Div.*) 14/8/18
⚔Aston, W. F. (*Welsh Div.*) 8/1/19
⚔Chalmers, D. R. (2 *Lond. Div.*) 25/4/19
⚔McCunn, J. (1 *Lond. Div.*) 22/7/19
Robertson, A. L. (*High. Div.*) 23/7/19
Cameron, T. W. M. (2 *Lond. Div.*) 27/10/23
⚔Burndred, E. J., *M.C.* 23/4/25
⚔O'Neill, A. (*E. Ang. Div.*) 22/7/25
Gillmor, H. (*Low. Div.*) 1/8/26
⚔Hill, W. R. 10/3/26
Wortley, W. H. 23/6/26
Cameron, A. K. (*Low. Div.*) 4/7/26
Leyshon, W. J. (*Welsh Div.*) 14/7/26
McLean, A. (*W. Lanc. Div.*) 19/7/26

Lieutenants.

McCarmick, A. J. (*W. Rid. Div.*) 1/11/21
⚔Gibson, W. (2 *Cav. Div.*) 12/7/22
Mason, J. H. (*Low. Div.*) 13/7/22
Fulton, A. M. (*W. Lanc. Div.*) 20/7/22
Good, A. F. (*Welsh Div.*) 26/5/23
⚔Begg, H. (*Low. Div.*) 3/5/24
⚔Brekke, H. W. (*W. Rid. Div.*) 4/6/24
⚔Bridgeman, M. (*Wessex Div.*) 6/6/24
Allan, H. B. (*North'b'n Div.*) 2/7/24
Stewart, W. L. (*Low. Div.*) 2/7/24
Gordon, W. S. (*Low. Div.*) 9/7/24
Pottle, A. (*High. Div.*) 30/7/24
⚔Murray, R. B. H. (*High. Div.*) 17/7/24
⚔Eardley, F. J. (2 *Lond. Div.*) 10/1/25
⚔Fowler, A. (2 *Lond. Div.*) 7/3/25
Begg, G. W. (*High. Div.*) 2/4/25
⚔Watson, L. A. (*W. Lan. Div.*) 25/4/25
Heard, J. (*North'on Div.*) 23/5/25
⚔Moss, W. P., *M.C.* (*North'on Div.*) 6/6/25
⚔Smith, W. R. (*High. Div.*) 8/6/25
Whitfield, F. S. (*North'on Div.*) 13/6/25
⚔Bullen, R. E. C. (2 *Lond. Div.*) 4/7/25
Gould, G. N. (*Wessex Div.*) 6/7/25
Mullane, F. G. (*E. Ang. Div.*) 11/7/25
⚔Sadler, M. C. S., *M.C.* 22/5/26
Jones, L. L. 21/7/26

Officer of the Army Veterinary Department transferred to the Indian Civil Veterinary Department.

Colonel.

Walker, G. K., C.I.E., O.B.E., F.R.C.V.S. 20/7/22

Digitized by Google

ROYAL ARMY CHAPLAINS' DEPARTMENT.

Agents—Messrs. Glyn, Mills & Co., Holt's Branch, 3, Whitehall Place, S.W. 1.

Departmental Journal—Quarterly Journal of the Royal Army Chaplains' Department; c/o Chaplains' Branch, The War Office.

Uniform—Black. *Facings*—Purple.

The Permanent Under-Secretary of State for War administers the Royal Army Chaplains' Department on behalf of the Secretary of State for War.

Chaplains are appointed by the Secretary of State for War, on the nomination of the following accredited representatives of the various denominations, and in their religious ministrations to the troops are under the oversight of these representatives respectively:—

Church of England	The Chaplain-General to the Forces, *The War Office.*
Jewish	The Secretary, *United Synagogue, St. James's Place, E.C. 3.*
Presbyterian Churches :—	
Church of Scotland	The Convener, Committee on Chaplains to H.M. Forces, 22, *Queen Street, Edinburgh.*
United Free Church of Scotland	The Convener, Army and Navy Chaplains' Committee, 121, *George Street, Edinburgh.*
Presbyterian Church in Ireland ...	The Representative on the Interdenominational Advisory Committee, *Church House, Belfast.*
Presbyterian Church of England...	The Convener, Committee on Oversight of Soldiers and Sailors, 15, *Russell Square, W.C. 1.*
Presbyterian Church of Wales ...	The Secretary, Army and Navy Board, *The Manse, Eaton Green, Chester.*
Roman Catholic Church	The Bishop of Metellopolis (Roman Catholic Bishop in Ordinary or the British Army and the Royal Air Force), c/o *The War Office.*
United Navy, Army and Air Force Board comprising :—	
Baptists	The Secretaries of the United Navy, Army and Air Force Board, 4, *Southampton Row, W.C. 1.*
Congregationalists	
Primitive Methodists	
United Methodists	
Wesleyan Church	The Secretary of the Wesleyan Royal Navy, Army, and Air Force Board, *Central Buildings, Westminster, S.W. 1.*

NOTE.—Presbyterian Chaplains are distinguished by the letter [P], Roman Catholic Chaplains by the letters [RC], Wesleyan Chaplains by the letter [W], United Board Chaplains by the letters [UB], and Jewish Chaplains by the letter [J].
Chaplains with no distinguishing letter belong to the Church of England.

Chaplain-General to the Forces, ranking as Major-General.

Jarvis, *Rev.* A. C. H., *C.M.G., M.C., D.D., Chaplain to the King* 20/4/25

Chaplains to the Forces (1st Class) ranking as Colonels.

Watkins, *Rev.* O. S., *C.M.G., C.B.E., K.H.C.* [W] (*Deputy Chaplain-General to the Forces*) *War Office* 1/6/20
Fleming, *Rev.* H. J., *C.M.G., M.A. Royal Hospital, Chelsea* 1/1/21
Parry-Evans, *Rev.* J. D. S., *C.M.G., K.H.C., s. Aldershot Comd.* 1/1/21
Standing, *Rev.* G., *D.S.O., M.C.* [UB] s. *Western Comd.* 1/1/21
Thorold, *Rev.* E. H., *O.B.E., M.A., K.H.C., s. Southern Comd.* 9/10/23
Molony, *Rt. Rev. Monsignor* J. P., *O.B.E., M.C.* [RC] *Aldershot* 15/4/24
Baynham, *Rev.* J. H., *M.A., s. Egypt* 23/4/24
Meeke, *Rev.* H. C., *D.S.O., M.A.* [P] *s. Scottish Comd.* 1/1/25
Walker, *Rev.* F. J., *C.B.E., M.A., B.D., s. Eastern Comd.* 1/1/25
Murphy, *Rev.* W., *C.B.E., B.D.* [RC] *Netley* 1/1/25
King, *Rev.* F. J., *M.A. Shorncliffe* 20/4/25
Hughes, *Rev.* L. A., *M.A., s. Northern Comd.* 1/12/25
McCready, *Rev.* M. P., *M.A., s. Rhine Army* 12/12/25
Smithwick, *Rev.* F. F. S., *B.A. Aldershot* 3/6/26
Campbell, *Rev.* E. F., *D.S.O., B.A. Aldershot* 1/7/26

Chaplains to the Forces (2nd Class) ranking as Lt.-Colonels.

Yeoman, *Rev.* A. E., *C.M.G., M.A.* [*f*] [P] *Aldershot* 24/7/18
Miller, *Rev.* W. H. L., *D.S.O., B.A. Royal Military College* 1/1/21
Guinness, *Rev.* P. W., *D.S.O., M.C., M.A. Canterbury* 1/1/21
Peverley-Dodd, *Rev.* H. [W] *Aldershot* 1/1/21
Davey, *Rev.* J. P., *C.M.G.* [UB] *Aldershot* 1/1/21
Smith, *Very Rev. Monsignor* C. W., *C.B.E., D.S.O.* [RC] *Aldershot* 1/1/21
Tobias, *Rev.* M., *M.A.* [*f*] *Colchester* 9/10/23
O'Reilly, *Rev.* J., *O.B.E.* [RC] *Tidworth* 15/4/24
Winnifrith, *Rev.* D.P., *O.B.E., M.A. Chatham* 23/4/24
Webster, *Rev.* F. G. D., *M.A. Belfast* 28/7/24
Beardmore, *Rev.* C. L. H., *M.A. Tower of London* 1/1/25
Martin, *Rev.* E. W., *B.A. Dover* 1/1/25
Holmes, *Rev.* R. H. *Netley* 1/1/25
Connor, *Rev.* J. M., *D.S.O., M.A.* [P] *Parkhurst* 1/1/25
Carden, *Rev.* J., *C.B.E., M.C.* [RC] *Egypt* 1/1/25
Marshall, *Rev.* H. G., *M.A. Egypt* 20/4/25
Green, *Rev.* E. W., *O.B.E., M.A. Tidworth* 1/12/25
Fitch, *Rev.* E. A., *O.B.E. Gibraltar* 12/12/25
Shewell, *Rev.* M. W., *M.A. Portsmouth* 3/6/26
Griffin, *Rev.* J; W. K., *D.S.O., M.A.* *Aldershot* 1/7/26

Digitized by Google

Chaplains to the Forces (3rd Class) ranking as Major.

Alford, *Rev.* C. S. L., *M.A.*	*Catterick*	25/8/20
Edmonds-Smith, *Rev.* E., *M.A.*	*Malta*	10/6/20
Flynn, *Rev.* W. J., *O.B.E.* [RC]	*Gibraltar*	1/1/21
Malaher, *Rev.* H. T., *M.A.*	*Deepcut*	1/1/21
Chadwick, *Rev.* C. E., *M.C., M.A.*		
	Hilsea	1/1/21
Farren, *Rev.* W. M. A., *M.A.*	*Egypt*	1/1/21
Lynn, *Rev.* J., *B.A., B.D.* [P]	*Egypt*	1/1/21
Oldfield, *Rev.* H. D., *M.C.*	*Gibraltar*	1/1/21
O'Malley, *Rev.* J. J. E., *M.A.*	*Lichfield*	1/1/21
Hogg, *Rev.* W. M. B., *B.A.*		
	Chelsea Barracks	1/1/21
Pelling, *Rev.* S. B., *M.A.*	*Egypt*	1/1/21
Collier, *Rev.* H. F. S., *B.A.*		
	D. of York's R. Mil. Sch., Dover	1/1/21
Bond, *Rev.* B. K., *M.C.*	*Shoeburyness*	1/1/21
Colquhoun, *Rev.* J. F., *M.C., M.A.*		
	Egypt	1/1/21
Denham, *Rev.* J. P., *M.A.*	*Bordon*	9/10/23
McHugh, *Rev.* D. J., *O.B.E.* [RC]	*Aldershot*	15/4/24
Webb, *Rev.* S. L., *O.B.E.*	*Plymouth*	23/4/24
McKew, *Rev.* J. H., *M.C., B.A.*	*Winchester*	28/7/24
Griffiths, *Rev.* H. V., *M.C.* [W]		
	Rhine Army	1/1/25
Ryan, *Rev.* W. J., *O.B.E.* [RC]		
	Rhine Army	1/1/25
Mullins, *Rev.* M. J., *D.C.L.* [RC] [L]		
	Egypt	1/1/25
Railton, *Rev.* N. G., *M.A.*	*York*	1/1/25
Maclean, *Rev.* E., *M.A.* [P]	*Bordon*	1/1/25
F. C. Addison, *Rev.* W. R. F.	*Malta*	1/1/25
Foster, *Rev.* D. B. L., *M.A.*		
	Royal Military Academy	20/4/25
Heaslett, *Rev.* G. H., *B.A.*	*Preston*	1/12/25
Reilly, *Rev.* J. C., *M.A.*	*Bulford*	12/12/25
Little, *Rev.* C. S., *M.A.*	*Gosport*	3/6/26
Cameron, *Rev.* C., *M.A.*	*Woolwich*	1/7/26

Chaplains to the Forces (4th Class) ranking as Captains.

Mathias *Rev.* E. [UB]	*Salisbury Plain*	12/12/14
Hughes, *Rev.* L. G., *M.B.E.* [UB]		
	Aldershot	3/5/15
Brumwell, *Rev.* P. M., *M.C.* [W]	*Malta*	10/5/15
Coghlan, *Rev.* J., *B.A.* [RC]	*Aldershot*	22/5/15
Carlisle, *Rev.* G. A. [RC]	*Catterick*	25/5/15
Keen, *Rev.* S. H. [W]	*Catterick*	7/6/15
Bohn, *Rev.* J. C. A. [UB]	*Egypt*	28/6/15
Conway, *Rev.* D. T., *M.C.* [RC]	*Egypt*	1/7/15
Parisotti, *Rev.* A. J. F., *O.B.E.* [RC]		
	Shorncliffe	14/9/15
McGuinness, *Rev.* E., *M.C.* [RC]	*Aldershot*	29/10/15
Staley, *Rev* S. C. H	*Aldershot*	22/11/15
Thom, *Rev.* J., *M.C., M.A.*	*Egypt*	1/12/15
Yates, *Rev.* F.	*Gibraltar*	8/1/16
Wilcox, *Rev.* A. J., *M.A.*	*Caterham*	1/2/16
Symons, *Rev.* C. D., *M.C., M.A.*		
	Hounslow	29/2/16
Hutchings, *Rev.* H. W., *M.C., M.A.*		
	Beachley	17/3/16
Clarke, *Rev.* H. J. St. J., *M.A.*	*Ballykinlar*	26/4/16
Hughes, *Rev.* W. B., *O.B.E., M.A.*		
	Wellington Barracks	5/5/16
Semple, *Rev.* E. G., *M.A.*	*Singapore*	18/5/16
Crosthwait, *Rev.* W. F. *M.C., M.A.*		
	Warley	7/6/16
Hewson, *Rev.* A. B. M., *M.A.*	*Tidworth*	15/6/16
Naylor, *Rev.* A. T. A., *O.B.E., M.A*		
	Eastern Comd.	23/6/16
Todd, *Rev.* H. W., *M.C., B.A.*	*Rhine Army*	29/9/16
Beckerson, *Rev.* W. T., *B.A., B.D.*	*Tientsin*	29/9/16
James, *Rev.* J. A., *M.B.E., M.A., B.Sc.*		
	Bermuda	1/1/17

Chaplains to the Forces (4th Class) ranking as Captains—contd.

Walker, *Rev.* R. E., *O.B.E.*	*Blackdown*	28/1/17
Aitken, *Rev.* W. H. M. *M.A.*	*Rhine Army*	21/2/17
Northcott, *Rev.* R. J.	*Royal Military College*	2/5/17
Thursby-Pelham, *Rev.* H. C., *B.A.*		
	Rhine Army	28/5/17
Thacker *Rev.* C. C. a'B., *M.A., LL.B.*		
	Q.A. Mtl. Hosp., Millbank	2/7/17
Bateman, *Rev.* G. H., *M.A.*	*Malta*	3/7/17
Edwards, *Rev.* J. L. A., *M.A.*	*Colchester*	17/7/17
Heale, *Rev.* T. W., *M.A.*	*Jamaica*	4/12/17
Yelverton, *Rev.* E. E., *O.B.E., D.D.*	*Egypt*	7/6/18
Murray, *Rev.* D. W., *M.C., M.A.*	*Malta*	21/8/23
		7/1/15
Lloyd, *Rev.* R. O., *B.A.*	*Crownhill*	21/8/23
		2/12/15
Stopford, *Rev.* G. F.	*Hong Kong*	21/8/23
		7/6/16
Carter, *Rev.* J. *M.A., LL.B.*	*Longmoor*	21/8/23
		27/12/16
Mackay, *Rev.* C. S.	*Egypt*	21/8/23
		29/1/17
Foord, *Rev.* N. F. E., *M.A.*	*Egypt*	21/8/23
		12/3/17
Preece, *Rev.* J. E., *M.A., B.D.*	*Bovington*	21/8/23
		3/5/17
Sheehan, *Rev.* C. S., *M.C.* [RC]	*Rhine Army*	1/1/25
		30/7/15
Hinchliffe, *Rev.* S., *B.A.*	*Iraq*	1/1/25
		16/12/15
Davidson, *Rev.* A. M., *M.C., M.A.* [P]		
	Rhine Army	1/1/25
		29/12/20
Hodgins, *Rev.* J. J., *B.A.*	*Aldershot*	20/4/25
		21/11/16
Sempill, *Rev.* G. D., *M.A.* [P]	*Portsmouth*	1/12/25
		16/12/20
Stockdale, *Rev.* R. J., *M.C., B.A.*	*Bordon*	1/3/26
Jones, *Rev.* J. C., *M.C., B.A.*	*Catterick*	11/5/26
Mackenzie, *Rev.* A. J., *M.A.* [P]		
	Salisbury Plain	13/7/26

Temporary Chaplains to the Forces (4th Class) ranking as Captains

✕Stapleton, *Rev.* J., *B.A.* [RC]	*Bulford*	30/5/16
✕O'Brien, *Rev.* J. J. [RC]	*Plymouth*	15/1/17
✕O'Carroll, *Rev.* M. J. [RC]	*Bordon*	8/2/17
✕Rowland, *Rev.* C. P. N., *M.A.*	*Aldershot*	1/11/17
✕Hearn, *Rev.* D. J. C. *M.A.*	*Shorncliffe*	9/9/18
Jaggard, *Rev.* A. W. P., *M.A.*	*Rhine Army*	18/12/18
Fasham, *Rev.* G. S.	*Woolwich*	1/11/22
✕F. C. Geary, *Rev.* B. H., *M.A.*	*Portsmouth*	5/10/23
Williams, *Rev.* W. P., *B.A.*	*Dover*	31/1/24
✕Buchanan *Rev.* J. L., *B.A., B.D., LL.D.*		
	Rhine Army	2/2/24
✕Shiels, *Rev.* J. A.	*Larkhill*	7/3/24
✕Goldie, *Rev.* F. St. C. B.	*Rhine Army*	1/7/24
✕Smyth, *Rev.* J. W. W., *M.A.*	*Colchester*	31/7/24
✕Lort, *Rev.* W. V., *M.C., B.A.*		1/8/24
✕Bright, *Rev.* E. M. M. [W]	*Egypt*	1/8/24
✕Herbert, *Rev.* T. D., *M.A.*	*Aldershot*	1/11/24
✕Norton, *Rev.* H. R., *B.A.*	*Tidworth*	1/12/24
✕Price, *Rev.* J. E., *B.A.*	*Aldershot*	1/12/24
✕Freeley, *Rev.* F. G., *M.C.* [RC]		
	Portsmouth	1/1/25
✕Ross. *Rev.* A., *M.A.* [P]	*Egypt*	1/1/25
✕Alexander, *Rev.* F. P. W. [P]	*Egypt*	1/1/25
✕Basham, *Rev.* H. J. [W]	*Aldershot*	1/2/25
✕Pilliteau, *Rev.* E. H.	*Woolwich*	23/4/25
✕Haskins, *Rev.* E. G.	*Woolwich*	28/4/25
✕Smith, *Rev.* H. K. P., *B.A.*	*Aldershot*	1/8/25
Macleod, *Rev.* M., *M.A.* [P]	*Aldershot*	17/11/25
✕Howis, *Rev.* A. W. H.	*Chatham*	9/12/25
✕Makin, *Rev.* K. T.	*Shorncliffe*	1/1/26
Grange-Bennett, *Rev.* R. D.	*Plymouth*	8/1/26
✕Bryan, *Rev.* J. N. L., *B.A.*	*Stonehall*	17/3/26
FitzPatrick, *Rev.* R. W., *M.A.*	*Plymouth*	1/6/26
Murray, *Rev.* J. P., *M.A.* [P]	*Aldershot*	1/6/26
✕Protheroe, *Rev.* G. G., *B.A.*	*Aldershot*	3/6/26
✕Lister, *Rev.* G. M., *M.C., M.A.*	*Woolwich*	30/7/26

Digitized by Google

ROYAL ARMY CHAPLAINS' DEPARTMENT.

TERRITORIAL ARMY.

Where two dates appear against the name of a Chaplain, the earlier is that of his first appointment.

Honorary Chaplains.

Hannah, *Very Rev.* J. J., *V.D.*, *M.A.*, *Dean of Chichester* 5/3/10
Shickle, *Rev.* C. W., *V.D.* 5/3/10
Henderson, *Rev.* A., *T.D.*, *D.D.* [P] 5/3/10
Cairns, *Rev.* J., *O.B.E.*, *V.D.*, *T.D.* [P] (*Hon. Chaplain to the Forces, 3rd Class*) 5/3/10
Roberts, *Rev.* W. P., *D.D.* 5/7/11
Brownrigg, *Very Rev.* J. S., *V.D.*, *M.A.*, *Dean of Bocking* 5/7/11
Lister, *Rev. Canon* T. L., *V.D.*, *M.A.* 5/7/11
Talbot, *Rt. Rev. Bishop* E. S., *T.D.*, *D.D.* 4/9/12
Bateson, *Rev.* J. H., *C.B.E.* [W] (*Hon. Chaplain to the Forces, 1st Class*, 27/11/17) 11/10/13
M'Clymont, *Very Rev.* J. A., *C.B.E.*, *V.D.*, *D.D.* [P] (*Hon. Chaplain to the Forces, 1st Class*, 27/11/17) 27/7/14

Chaplains.

1st Class.

⚔Coop, *Rev. Canon* J. O., *D.S.O.*, *T.D.*, *M.A.*, *K.H.C.* 16/12/13
16/12/98

2nd Class.

⚔Gardner, *Rev.* E. A., *M.C.*, *T.D.*, *M.A.*, *t.a.* 11/8/21
11/8/06
⚔Miller, *Rev.* J. H., *C.B.E.*, *D.D.*, *M.A.* [P] 1/1/23
4/6/09
⚔Barker, *Rev.* G. D., *M.A.* 9/1/24
8/1/15
⚔Wilkinson, *Rev.* A. E., *M.C.*, *t.a.* 30/7/24
27/2/13
⚔Helm, *Rev.* G. F., *M.C.*, *T.D.*, *M.A.* 26/4/26
4/3/11

3rd Class.

⚔Bartholomew, *Rev.* G. T., *M.A.* 30/1/21
30/1/11
⚔Beattie, *Rev.* E. H., *M.C.*, *M.A.* 20/7/21
⚔Macassey, *Rev.* E. L., *T.D.*, *M.A.*, *B.D.* 1/1/22
1/1/12
⚔Shaddick, *Rev.* H. G. H., *O.B.E.*, *T.D.* 1/1/23
1/5/12
⚔Hales, *Rev.* J. P., *D.S.O.*, *M.A.* (*Hon. Chaplain, 2nd Class*, 12/11/24) 1/1/23
1/3/13
⚔Kerby, *Rev.* E. T., *M.C.*, *M.A.* 1/1/23
10/3/14
⚔Wood, *Rev.* C. T. T., *M.C.*, *M.A.* 1/1/23
30/10/14
⚔Hullah, *Rev.* A. S., *M.C.* [W] 1/1/23
14/3/22
Forbes, *Rev.* A. W. S., *M.A.*, *B.D.* [P] 5/4/24
16/3/22

3rd Class—contd.

⚔Clayton, *Rev.* P. T. B., *M.C.*, *M.A.* 30/7/24
2/8/22
⚔Skipper, *Rev.* R. J. R. 26/9/24
9/9/22
Strong, *Rev.* R. S., *M.A.* 29/10/24
21/7/22
⚔Fowke, *Rev.* R. H. S. 12/11/24
18/6/23
⚔Havard, *Rev.* W. T., *M.C.*, *M.A.* 21/2/25
8/5/23
⚔Milligan, *Rev.* O. B., *M.C.*, *B.D.* [P] 12/3/25
1/1/10
⚔Holmes, *Rev.* C. F. J., *D.S.O.*, *M.A.* 20/4/26
16/10/14
⚔Beresford, *Rev.* J. R., *M.A.* 10/6/26

4th Class.

⚔Grant, *Rev. Canon* A. R. H., *M.V.O.*, *M.A.*, *D.D.*, *Chaplain to the King* (*Hon. Chaplain, 3rd Class*, 2/7/24) 23/5/12
⚔Dodds, *Rev.* M. T., *M.A.* (*Hon. Chaplain, 3rd Class*, 2/7/24) 22/6/12
⚔Walters, *Rev.* A. H. [W] (*Hon. Chaplain, 3rd Class*, 2/7/24) 27/6/12
Bourchier, *Rev.* B. G., *M.A.* (*Hon. Chaplain, 3rd Class*, 25/2/25) 4/4/14
⚔Maude-Roxby, *Rev.* J. H. T. M., *M.A.* (*Hon. Chaplain, 3rd Class*, 25/2/25) 10/5/14
Sedgwick, *Rev.* R., *M.A.* (*Hon. Chaplain, 3rd Class* 25/2/25) 9/7/14
⚔Best, *Rev.* J. K., *M.C.*, *M.A.*, *B.D.* (*Hon. Chaplain, 3rd Class*, 25/2/25) 9/9/14
⚔Ames, *Rev.* E. F. W., *M.A.* (*Hon Chaplain, 3rd Class*, 25/2/25) 17/12/14
⚔Tinley, *Rev.* S. G., *M.A.* 15/4/15
Lancaster, *Rev.* G. H., *M.A.* 28/3/17
⚔Johnson, *Rev.* A. D., *M.C.*, *M.A.* 29/1/21
⚔Gibson, *Rev.* R. M., *M.A.* 1/5/21
⚔Beech, *Rev.* G., *M.A.* 9/5/21
Webb, *Rev.* C. E. 28/5/21
⚔Davies, *Rev.* H. J., *B.A.* 1/6/21
⚔Reay, *Rev.* J., *M.C.*, *B.Sc.* 15/6/21
⚔Chavasse, *Rev.* C. M., *M.C.*, *M.A.* 1/7/21
Coleridge, *Rev.* G. H. B., *M.A.* 20/7/21
⚔Hood, *Rev.* J. C. F., *M.A.*, *t.a.* 24/7/21
⚔Good, *Rev.* C. W., *M.A.* 25/7/21
⚔Davies, *Rev.* A. R., *M.A.* 3/8/21
⚔Teale, *Rev.* G. W. [W] 9/8/21
⚔Wilson, *Rev.* J. M., *M.A.* 8/9/21
⚔Milner, *Rev.* C., *M.A.* 20/9/21
⚔Calder, *Rev.* J. [P] 28/10/21
⚔Gilbert, *Rev.* J. E. [UB] 7/11/21
⚔Bateman-Champain, *Rev. Canon* J. N., *M.A.* 10/12/21
⚔Leeper, *Rev.* A. L., *M.A.* 13/12/21
⚔Newcombe, *Rev.* R. T., *M.C.* 15/12/21
⚔Smissen, *Rev.* G., *M.C.* [UB] 19/12/21
⚔Lusk, *Rev.* D. C., *M.C.* [P] 20/12/21
⚔Harper, *Rev.* S. E. [UB] 23/12/21
Gillman, *Rev.* R. G. T., *M.A.* 3/1/22
⚔Heward, *Rev.* T. B. [UB] 6/1/22
⚔Wilkinson, *Rev.* G. A. W., *M.C.*, *B.A.* 4/2/22
⚔Hughes, *Rev.* R. W. [UB] 8/2/22
⚔Coad, *Rev.* W. S., *M.A.* 9/2/22
⚔Cann, *Rev.* G. S. [W] 18/2/22
⚔Gibson, *Rev.* A. J. H. [P] 24/2/22
⚔Sym, *Rev.* W. J., *B.D.* [P] 24/2/22
⚔Thomson, *Rev.* J. A. G. [P] 24/2/22
⚔Gray, *Rev.* J., *M.A.* [P] 24/2/22
⚔Maclagan, *Rev.* J., *M.A.* [P] 25/2/22
⚔MacLean, *Rev.* W. G., *M.A.*, *B.D.* [P] 26/2/22
Kerr, *Rev.* J. A. [P] 1/3/22
⚔Thicknesse, *Rev. Canon* C. C., *M.A* 2/3/22
⚔Coulter, *Rev.* H. [P] 3/3/22

Digitized by Google

4th Class—contd.

⚔Puttock, *Rev.* H. [UB]	3/3/22
⚔Hines, *Rev.* E. H. [W]	14/3/22
⚔Jones, *Rev.* E. [UB]	14/3/22
⚔Hodgson, *Rev.* J. T. [W]	14/3/22
⚔Stearn, *Rev.* C. H. [UB]	24/3/22
⚔Woodall, *Rev.* W. E. [W]	27/3/22
⚔Goode, *Rev.* W. H.	7/4/22
⚔Phillips, *Rev.* S. T., *M.A.*	7/4/22
⚔McWilliam, *Rev.* J. M. [P]	13/4/22
⚔Tanton, *Rev.* E. C. [W]	21/4/22
⚔Kendall, *Rev.* G., *O.B.E.* [UB]	27/4/22
⚔Smith, *Rev.* L. J. E. [UB]	28/4/22
⚔Knights, *Rev.* H. J. W., *M.A.*	29/4/22
⚔Forse, *Rev.* L. N., *M.A.*	29/4/22
Ferguson, *Rev.* A., *M.A.*, *B.D.* [P]	29/4/22
Hounsfield, *Rev.* N. G.	10/5/22
⚔Kelly, *Rev.* P. J., *M.A.*	29/5/22
⚔Robinson, *Rev.* E. V., *M.C.*, *M.A.*	7/6/22
⚔Isaac, *Rev. Canon* B. J., *M.A.*	9/6/22
⚔Waldegrave, *Rev.* S. C., *M.C.*, *M.A.*	9/6/22
⚔Rees, *Rev.* R. A. [W]	15/6/22
⚔Marshall, *Rev.* J. F., *M.C.*, *M.A.* [P]	15/6/22
⚔Smith, *Rev.* M. R., *M.C.* [W]	16/6/22
⚔Hardwick, *Rev.* W. [W]	24/6/22
⚔Mountford, *Rev.* J. W. [W]	26/6/22
⚔Burgis, *Rev.* W. G., *M.C.*, *B.A.*	11/7/22
⚔Stancomb, *Rev.* J. M. D., *M.A.*	3/8/22
⚔MacGregor, *Rev.* D. J.	1/9/22
⚔Arrowsmith, *Rev.* W. G., *M.A.*	16/9/22
⚔Smith, *Rev.* W. L., *M.A.*	7/11/22
⚔Wheatley, *Rev.* L. A., *M.A.*	14/11/22
⚔Ainsworth, *Rev.* H. W. H.	12/12/22
⚔Armour, *Rev.* T. M., *B.A.*	16/1/23
⚔Wilson, *Rev.* W. S., *B.A.*	25/1/23
⚔Roche, *Rev.* D. F. [RC]	21/2/23
⚔Gosling, *Rev.* S. J., *M.A.* [RC]	27/2/23
⚔Brereton, *Rev.* E. H., *O.B.E.*, *M.A.*	8/3/23
	4/7/22
	9/3/23
Bean, *Rev.* A. S., *M.A.*	13/3/23
⚔Crawley, *Rev.* J. L., *M.A.*	20/3/23
⚔Clarke, *Rev.* G. K. S., *M.A.*	5/7/22
⚔Aldred, *Rev.* C. C., *M.A.*	21/3/23
⚔Jones, *Rev.* J. D., *M.A.*	23/3/23
⚔Leonard, *Rev.* M. P. G., *D.S.O.*, *M.A.*	4/4/23
⚔Rider, *Rev.* R. J., *M.C.* [W]	7/4/23
Hunter, *Rev.* R. M., *M.A.*	21/4/23
⚔Eagles, *Rev.* J. E., *M.C.* [W]	24/4/23
⚔Macneill, *Rev.* J., *M.C.* [RC]	5/5/23
⚔Shooter, *Rev.* A. E. [W]	8/5/23
⚔Cowie, *Rev.* R. G.	9/5/23
⚔Pugh, *Rev.* W., *M.A.*	16/5/23
⚔Lever, *Rev.* T., *M.C.*	11/6/23
Cashman, *Rev.* M. J. [RC]	18/6/23
⚔Aston, *Rev.* B., *D.S.O.*, *M.A.*	30/6/23
	24/7/22
⚔Duff, *Rev.* A. D. [P]	3/10/23
	9/11/22
⚔Perrott, *Rev.* T. S.	19/10/23
⚔Tyndall, *Rev.* E. D., *M.C.*, *B.A.*	9/11/23
⚔Muggoch, *Rev.* J. W., *M.A.*, *B.D.* [P]	2/1/24
	24/2/22
⚔Perry, *Rev.* A. J., *M.C.* [W]	11/1/14
⚔Lake, *Rev.* W. V. C.	14/1/24
⚔Tovey, *Rev.* C. J., *M.A.*	14/1/24

4th Class—contd.

⚔Clarke, *Rev.* M.	29/1/24
⚔Worsley, *Rev.* W. E., *M.C.*	1/2/24
⚔Ewbank, *Rev.* H., *M.A.*	20/2/24
⚔Williams, *Rev.* G. O. T., *M.A.*	12/3/24
⚔Charley, *Rev.* F. N. [W]	24/3/24
⚔Gollop, *Rev.* M. [J]	5/5/24
Williams, *Rev.* H. V.	16/5/24
⚔Gilleson, *Rev.* W. P., *M.C.*, *M.A.* [P]	29/5/24
Giles, *Rev.* R. A., *B.A.*	3/6/24
⚔Pentney, *Rev.* A. F., *M.C.* [W]	7/6/24
⚔Cooke, *Rev.* H. E., *M.A.*	13/6/24
⚔Wood, *Rev.* C. [UB]	17/6/24
⚔Horne, *Rev.* E. de J., *O.B.E.* [UB]	24/6/24
⚔Haines, *Rev.* R. B. M., *B.A.*	27/6/24
⚔Shepherd, *Rev.* J. H.	2/7/24
	12/12/22
⚔Jeffries, *Rev.* W. H., *M.C.* [UB]	11/7/24
⚔Hawker, *Rev.* D. J., *M.A.*	18/7/24
⚔Astbury, *Rev.* H. S., *M.C.*, *B.A.*	20/8/24
Potts, *Rev.* E. E. [W]	1/9/24
Llewellyn, *Rev.* A. J. D., *B.D.* [W]	14/9/24
⚔Clark, *Rev.* C. A., *M.C.*, *B.Sc.*	15/10/24
⚔Tice, *Rev.* C. H. [W]	16/10/24
⚔Warr, *Rev.* A. E., *M.A.*, *B.D.* [P]	13/12/24
⚔Johnston, *Rev.* H. L., *M.C.*, *M.A.*	15/12/24
⚔Sturt, *Rev.* D. E., *M.C.*, *B.A.*	3/1/25
Macdonald, *Rev.* R. G., *O.B.E.*, *M.A.* [P]	12/1/25
⚔Buxton, *Rev.* A., *M.A.*	24/2/25
⚔Smith, *Rev.* G. J., *M.C.* [W]	3/3/25
⚔Brosnan, *Rev.* J. J. B., *O.B.E.*, *M.A.* [RC]	23/3/25
	17/5/22
⚔Wilson, *Rev.* R. M., *M.A.*	6/4/25
⚔McKay, *Rev.* D. McG. K., *M.A.* [P]	15/4/25
	28/7/24
⚔Wayet, *Rev.* J. W. F., *B.A.*	2/5/25
⚔Gates, *Rev.* K. G.	12/5/25
Egerton-Williams, *Rev.* C., *B.A.*	21/5/25
⚔Phillips, *Rev.* J. S. T., *B.A.*	21/5/25
⚔Ison, *Rev.* A. J., *B.A.*	23/5/25
⚔Crawford, *Rev.* S. A.	25/5/25
⚔MacIver, *Rev.* K. I., *M.A.* [P]	26/5/25
⚔Hines, *Rev.* F. L. [W]	28/5/25
	6/4/22
Macvicar, *Rev.* J. R., *M.A.*	3/6/25
Hodges, *Rev.* E. C., *M.A.*	18/6/25
Simmonds, *Rev.* W. A., *M.A.*	7/7/25
⚔Hawkins, *Rev.* H. J.	10/7/25
Isard, *Rev.* J. C. L.	31/7/25
Brown, *Rev.* T. B., *M.A.*	25/9/25
	18/11/24
Arnold, *Rev.* W. E. [RC]	29/9/25
	3/6/24
⚔James, *Rev.* C. E. [W]	13/10/25
	14/3/22
Bradley, *Rev.* H. H. [UB]	14/10/25
⚔Foster, *Rev.* E. [W]	20/10/25
	20/11/24
⚔Surtees, *Rev.* C. V. de L.	26/10/25
Gits, *Rev.* F., *B.A.* [RC]	2/11/25
	18/6/24
⚔Jones, *Rev.* I. K., *M.A.*	9/11/25
⚔Gimblett, *Rev.*, E. C. [W]	10/11/25
	16/1/24
⚔Schofield, *Rev.* J.	12/11/25
Hilborn, *Rev.* F. W. [W]	22/12/25
⚔Finch, *Rev.* R. P.	26/1/26
Miller, *Rev.* A. P.	29/1/26
⚔Baker, *Rev.* F., *M.A.*	8/2/26
⚔Jackson, *Rev.* L. J., *M.A.*	22/2/26
⚔Roberts, *Rev.* J. G., *B.A.*, *B.D.*	3/4/26
Wontner, *Rev.* E. S.	13/4/26
⚔Bailey, *Rev.* S.	16/4/26
	25/6/25
James, *Rev.* G. A. [W]	22/4/26
⚔Herbert, *Rev.* E. W., *M.C.*	21/5/26
⚔Williamson, *Rev.* B., *B.A.*	1/6/26
⚔Browne-Wilkinson, *Rev.* A. R., *M.C.*, *M.A.*	1/7/26
	22/1/25

Digitized by Google

STAFF FOR ROYAL ENGINEER SERVICES.

Uniform—Blue. *Facings*—Bright Blue. *Edgings*—Scarlet.

Agents—Lloyds Bank, Ltd., Cox's & King's Branch, 6, Pall Mall, S.W.

[*N.B.—The seniority of Officers, appointed after open competition, is governed by the order of merit assigned to them by the Civil Service Commissioners.*]

Chief Inspector of Works.

Boxshall, H. R., Col. ... ... *War Office* 12/8/25.

Superintending Inspectors of Works.

Wenborn, S. T., *F.S.I.*	*Chester*	29/7/22	
	lt.-col.	29/7/22	
Stanbury, W. H., *A.R.I.B.A.*	*Salisbury*	1/4/23	
	lt.-col.	1/4/23	
Billingham, J. A. L., *F.S.I.*	*York*	26/6/23	
	lt.-col.	26/6/23	
Chapell, C. H.	*War Office*	1/4/24	
	lt.-col.	1/4/24	
(*Technical Examiner for Works Services.*)			
Wright, G. J., *F.S.I.*	*Edinburgh*	22/8/24	
	lt.-col.	22/8/24	
Pownall, W. E.	*Egypt*	1/9/24	
	lt.-col.	1/9/24	
Spriggs, C. W.	*Aldershot*	4/6/25	
	lt.-col.	4/6/25	
Addenbrooke, W. H. S.	*Eastern Comd.*	12/8/25	
	lt.-col.	12/8/25	

Inspectors of Works.

Rea, J. T., *F.S.I.*	*Woolwich*	1/4/07	
	maj.	24/7/13	
Bradshaw, J. B., *A.M.Inst.C.E.*	*War Office*	1/4/07	
	maj.	20/3/15	
Raves, B. A., *A.M.Inst.CE.*	*Catterick*	1/4/07	
	maj.	5/4/15	
Knight, H. St. J., *F.S.I.*	*Aldershot*	1/4/07	
	maj.	24/1/16	
Bagot, L. B., *F.S.I.*, *A.M.Inst.C.E.*	*Catterick*	1/4/07	
	maj.	8/11/16	
Walmsley, A. T., *F.S.I.*	*Devonport*	1/4/07	
	maj.	9/11/16	

Inspectors of Works—contd.

Bone, E. J.	*Hong Kong*	1/4/07	
	maj.	5/2/17	
Earle, F., *A.R.I.B.A.*	*Preston*	1/4/07	
	maj.	1/7/17	
Nicholls, E. A., *O.B.E.*	*London*	1/4/07	
	maj.	1/7/17	
Harrison, S. W.	*Derby*	1/4/07	
	maj.	1/7/17	
Barkshire, C. R., *O.B.E.* (*Asst. Technical Examiner for Works Services* 1/5/22)	*War Office*	1/4/07	
	maj.	1/7/17	
Critchlow, J., *O.B.E.*	*Egypt*	1/4/07	
	maj.	1/7/17	
Coad, H. E., *A.M.Inst.C.E.*	*Gibraltar*	1/4/07	
	maj.	1/7/17	
Hewitt, F. T. B., *F.S.I.*	*Dover*	1/4/07	
	maj.	1/7/17	
Short, E. W. G., *O.B.E.*, *F.R.I.B.A.*, *F.S.I.*	*Salisbury Plain*	1/4/07	
	maj.	1/7/17	

Temporary Inspector of Works with rank of Captain.

⚔Barrie, W., *O.B.E.*, *A.M.Inst.C.E.*		1/8/15	
	capt.	1/8/18	

Temporary Inspectors of Works with rank of Lieutenant.

Hoskins, W. E., *M.B.E.*	19/11/17
⚔Sewell, R. V. T.	9/9/21
Brooke, C. H.	9/9/21
Robertson, L. G., *P.A.S.I.*	9/9/21
⚔Hogg, H. J.	6/10/21
⚔Sutcliffe, W. H. L.	6/10/21
⚔Syddall, N.	6/10/21
Wheeler, A. G.	2/11/21
Brown, A. K. H., *A.R.I.B.A.*	2/11/21
Evans, C. T. M.	2/11/21

Retired Officer temporarily re-employed.

Addenbrooke, Lt.-Col. J. S., *O.B.E.*, *A.R.I.B.A.*, ret. pay ... ... *Perth.*

Digitized by Google

QUEEN ALEXANDRA'S IMPERIAL MILITARY NURSING SERVICE.

(Established by Royal Warrant dated 27th March, 1902.)

On a cross pattee (as borne in the Royal Arms of Denmark), surmounted by an Imperial Crown, the letter A within a circle, and surrounded by an oval band bearing the inscription, "Queen Alexandra's Imperial Military Nursing Service." "*Sub Cruce Candida.*"

Uniform—Grey. *Facings*—Scarlet.

Notes.—Where two dates are shown, the second is that of appointment to the Army Nursing Service.

President.

H.M. THE QUEEN.

§Matron-in-Chief.

Hodgins, *Miss F. M., C.B.E., R.R.C.* — 24/3/24

§Principal Matron.

Osborne, *Miss R., C.B.E., R.R.C.* *London* — 24/3/24

Matrons.

Blakely, *Miss M. M., R.R.C.*	*London*	21/4/14
Steenson, *Miss M., C.B.E., R.R.C.*	*Woolwich*	8/10/16
Smith, *Miss M., R.R.C.*	*Colchester*	16/11/17
Stronach, *Miss C. G., R.R.C.*	*Aldershot*	1/9/19
Denne, *Miss E. M., R.R.C.*	*Malta*	1/9/20
Wilson, *Miss A. A., R.R.C.*	*Netley*	28/10/20
Walker, *Miss A. L., R.R.C.*	*Egypt*	10/1/21
		1/4/01
Mackay, *Miss L. E., R.R.C.*	*Hong Kong*	14/12/22
Toller, *Miss L. M., R.R.C., M.M.*	*Belfast*	31/10/24
Drage, *Miss H. M., R.R.C.*	*Egypt*	1/12/24
Willes, *Miss A., R.R.C.*	*Shorncliffe*	15/12/24
Perkins, *Miss B. F., R.R.C.*	*Gibraltar*	10/7/25
Smith, *Miss G. M., R.R.C.*	*Cosham*	27/7/25
Grierson, *Miss M. E. M., R.R.C.*	*Rhine*	11/10/25
Allen, *Miss G. M., R.R.C.*	*York*	17/1/26
Blew, *Miss N., O.B.E., R.R.C.*	*Tidworth*	18/1/26
Fox, *Miss E. C., R.R.C.*	*Catterick*	18/5/26
Allsop, *Miss K. A., A.R.R.C.*	*Hong Kong*	1/8/26

Sisters.

Worthington, *Miss M.*	*Rhine*	10/4/05
		9/5/99
Roberts, *Miss F. N., R.R.C.*	*Colchester*	28/12/06
Steele, *Miss P., R.R.C.*	*Cosham*	28/12/06
Clements, *Miss M., R.R.C.*	*Rhine*	28/12/06
Wilkin, *Miss M. E., A.R.R.C.*	*Cosham*	15/7/07
St. Quintin, *Miss E., R.R.C.*	*Woolwich*	1/8/07
Minns, *Miss E. J., R.R.C.*	*Lichfield*	1/12/07
Roscoe, *Miss K., R.R.C.*	*Tidworth*	9/6/08
Murphy, *Miss J., R.R.C.*	*Edinburgh*	28/1/09
Hartigan, *Miss H., R.R.C.*	*Wool*	1/7/09
Johnston, *Miss M. C., R.R.C.*	*Netley*	1/7/09
Hepple, *Miss M. J., R.R.C.*	*London*	16/6/10
Williams, *Miss M. B., R.R.C.*	*Rhine*	16/6/10
Davis, *Miss M., A.R.R.C.*	*Netley*	20/10/10

Sisters—contd.

Williams, *Miss M. S., A.R.R.C.*	*London*	8/4/12
Phillips, *Miss A. M., A.R.R.C.*	*Egypt*	12/7/12
Williams, *Miss C. M., A.R.R.C.*	*Woolwich*	21/8/12
Johnson, *Miss C. V. S., R.R.C.*	*London*	1/10/13
Medforth, *Miss M. E., R.R.C.*	*Rhine*	21/3/14
Fawcett, *Miss K. F., R.R.C.*	*London*	1/8/14
Sellar, *Miss G. H., R.R.C.*	*Woolwich*	1/8/14
Gibb, *Miss C. C. M., R.R.C.*	*Woolwich*	5/8/14
Skinner, *Miss K. F. G., R.R.C.*	*Rhine*	12/1/15
Smith, *Miss M. E., R.R.C.*	*London*	27/11/15
Collins, *Miss E. R., R.R.C.*	*Rhine*	25/3/16
Weir, *Miss A., R.R.C.*	*Colchester*	29/3/16
Nunn, *Miss A. B., R.R.C.*	*Woolwich*	31/3/16
Wooler, *Miss S. W., R.R.C.*	*Tidworth*	15/4/16
Macrae, *Miss C., A.R.R.C.*	*Chepstow*	11/8/16
Smyth, *Miss M. H., R.R.C.*	*Aldershot*	4/1/17
Wilson, *Miss A. P., R.R.C.*	*Aldershot*	18/1/17
Harries, *Miss C. E. A., R.R.C.*	*Netley*	21/4/17
Macpherson, *Miss F., R.R.C.*	*R. M. Coll.*	18/5/17
Graham, *Miss M. H., R.R.C.*	*York*	18/5/17
Craig, *Miss F. C., R.R.C.*	*Edinburgh*	18/5/17
McCabe, *Miss M. A., A.R.R.C.*	*Aldershot*	18/5/17
Lowe, *Miss K., R.R.C.*	*Belfast*	18/5/17
Hughes, *Miss G., R.R.C.*	*Shorncliffe*	18/5/17
Caulfeild, *Miss G. H., R.R.C.*	*Colchester*	18/5/17
Townend, *Miss C. R., A.R.R.C.*	*Gibraltar*	18/5/17
Barrow, *Miss E. J., A.R.R.C.*	*Gibraltar*	18/5/17
Branson, *Miss M. J., R.R.C.*	*Wool*	18/5/17
Humfrey, *Miss I. D., R.R.C.*	*Netley*	18/5/17
Buyers, *Miss A. I., A.R.R.C.*	*Tidworth*	18/5/17
Forrest, *Miss E. V., R.R.C.*	*London*	18/5/17
Levay, *Miss E. B.*	*Hong Kong*	18/5/17
Davies, *Miss S. F., R.R.C., M.M.*	*Catterick*	18/5/17
Roe, *Miss M. A.*	*London*	18/5/17
Gedye, *Miss W. M., A.R.R.C.*	*Malta*	18/5/17
Esden, *Miss A. H., R.R.C.*	*London*	18/5/17
Teevan, *Miss A. C. W., R.R.C.*	*Egypt*	18/5/17
Stinton, *Miss O. F., R.R.C.*	*Devonport*	18/5/17
Black, *Miss E. B.*	*London*	18/5/17
Plimsaul, *Miss A. L., R.R.C.*	*Netley*	18/5/17
Stewart, *Miss M. E., R.R.C.*	*Belfast*	18/5/17
Watkins, *Miss G. M., A.R.R.C.*	*Egypt*	18/5/17
Foley, *Miss M. G. C., O.B.E., R.R.C., M.M.*	*Shorncliffe*	18/5/17
Halloran, *Miss W., A.R.R.C.*	*Gibraltar*	18/5/17
Roy, *Miss C. M., R.R.C., M.M.*	*Egypt*	18/5/17
Temperley, *Miss G. F. V., A.R.R.C.*	*Egypt*	18/5/17
McPherson, *Miss J. D. C., A.R.R.C.*	*Malta*	18/5/17
Killery, *Miss E. S., A.R.R.C.*	*Egypt*	18/5/17
Lowe, *Miss E., A.R.R.C.*	*Egypt*	18/5/17
McCormick, *Miss M., R.R.C.*	*Egypt*	18/5/17
Blakely, *Miss J. L.*	*Woolwich*	18/5/17
Jackson, *Miss B., A.R.R.C.*	*Devonport*	18/5/17
Macgregor, *Miss D. J., R.R.C.*	*Egypt*	18/5/17
James, *Miss L. E., A.R.R.C., M.M.*		
Carleton, *Miss R. C. S., A.R.R.C.*	*Malta*	18/5/17
Davis, *Miss M. E., A.R.R.C., M.M.*	*Egypt*	18/5/17
Whittall, *Miss E. M., A.R.R.C.*	*Shorncliffe*	18/5/17
Roberts, *Miss M. M., A.R.R.C*	*Aldershot*	18/5/17
	Tidworth	18/5/17

§ These appointments also apply to the Q.A.M.F N.S.

Digitized by Google

Sisters—contd.

Bradley, *Miss* A.	*Egypt*	18/5/17
Thompson, *Miss* C. V. E., *R.R.C.*	*Aldershot*	18/5/17
Watson, *Miss* J. F.	*Egypt*	18/5/17
Ahern, *Miss* A. M., *A.R.R.C.*	*Egypt*	18/5/17
Bullin, *Miss* E., *A.R.R.C.*	*Egypt*	18/5/17
Nicholson, *Miss* M.	*Lichfield*	18/5/17
Sandbach, *Miss* C., *R.R.C.*	*Hong Kong*	18/5/17
Stevens, *Miss* C. A., *R.R.C.*	*Cosham*	18/5/17
Bond, *Miss* E. W., *A.R.R.C.*	*Egypt*	18/5/17
Featherstonhaugh, *Miss* A. E.	*Aldershot*	18/5/17
Stephenson, *Miss* E. F., *A.R.R.C.*	*Rhine*	18/5/17
Jones, *Miss* G. M., *A.R.R.C.*	*Egypt*	1/7/17
O'Connell, *Miss* E. E., *R.R.C.*	*Egypt*	26/9/17
Robinson, *Miss* C. L. A., *A.R.R.C.*, *M.M.*	*Netley*	21/10/17
Davies, *Miss* E. M., *A.R.R.C.*	*Egypt*	1/1/18
Smith, *Miss* M. B., *A.R.R.C.*	*Gibraltar*	1/1/18
Collins, *Miss* E. M., *A.R.R.C.*	*Egypt*	8/3/18
Hall, *Miss* E. L.	*Malta*	1/4/18
Caswell, *Miss* M. R., *A.R.R.C.*	*Woolwich*	2/4/18
Riddell, *Miss* M. J., *A.R.R.C.*	*London*	28/4/18
Gambardella, *Miss* C. M., *R.R.C.*	*London*	2/8/18
Fielding, *Miss* A. L., *R.R.C.*	*Rhine*	1/9/18
Kinkead, *Miss* I. E., *A.R.R.C.*	*Egypt*	20/9/18
Martin, *Miss* D. M., *A.R.R.C.*	*Shorncliffe*	22/9/18
Alban, *Miss* A. D. M., *R.R.C.*	*York*	23/9/18
Shearer, *Miss* A.	*Cosham*	16/12/18
Gibson, *Miss* E., *A.R.R.C.*	*Lichfield*	21/2/19
Brownlow, *Miss* G. S.	*Cosham*	30/6/19
Woollett, *Miss* R. K.	*Belfast*	1/7/19
Barclay, *Miss* M. K., *A.R.R.C.*	*Aldershot*	8/7/19
Chamberlain, *Miss* G.W., *A.R.R.C.*	*Egypt*	1/7/26
Graham, *Miss* N. A.	*Netley*	1/7/26
Tyler, *Miss* S., *A.R.R.C.*	*Colchester*	1/7/26
Emlyn, *Miss* E. S.	*Cosham*	1/7/26
Croft, *Miss* E. W., *A.R.R.C.*	*Egypt*	1/7/26
Smith, *Miss* B. M.	*Hong Kong*	1/7/26
Hammond, *Miss* C. R.	*Wool*	1/7/26
Wray, *Miss* M. J., *A.R.R.C.*	*Belfast*	1/7/26
Haskins, *Miss* E. E.	*Netley*	1/7/26
Jones, *Miss* H. M.	*Malta*	1/7/26
Hose *Miss* C.	*Rhine*	1/7/26
Ward, *Miss* O. T.	*Malta*	1/7/26
Priestley, *Miss* D. M.	*Belfast*	1/7/26
Gregg, *Miss* B. M. S.	*Tidworth*	1/7/26
Nicholls, *Miss* A. G., *A.R.C.O.*	*Malta*	1/7/26
Bell, *Miss* M. H.	*Egypt*	1/7/26
Jones, *Miss* V. M. E.	*Egypt*	1/7/26
Cryle, *Miss* M. J.	*London*	1/7/26
Loughnan, *Miss* M.	*Colchester*	1/7/26
Wilkinson, *Mrs.* L. J., *A.R.R.C.*	*London*	1/7/26
Underhill, *Miss* D. L.	*London*	1/7/26
Gibson, *Miss* A. L. G.	*Egypt*	1/7/26
Rudaock, *Miss* R. M.	*Rhine*	1/7/26
McMunn, *Miss* E. B.	*Egypt*	1/7/26
MacInnes, *Miss* M. B.	*Gibraltar*	1/7/26
Spedding, *Miss* V. C. D.	*Belfast*	1/7/26
Holmes, *Miss* H. R. K.	*Gibraltar*	1/7/26
Marr, *Miss* L.	*Hong Kong*	1/7/26
Silkstone, *Miss* E. M.	*Egypt*	1/7/26
Ball, *Miss* G. C., *A.R.R.C.*	*Gibraltar*	1/7/26
Somervall, *Miss* B. J.		1,7/26
Sowter, *Miss* P. M. D.	*Tidworth*	1/7/26
Parry, *Miss* G. G.	*Netley*	1/7/26
Osborne, *Miss* A.	*Tidworth*	1/7/26
Delves, *Miss* M.	*Edinburgh*	1/7/26
Pyke, *Miss* C.	*Aldershot*	1/7/26
Wane, *Miss* L. C.	*Aldershot*	1/7/26
Jones, *Miss* K. H.	*Gibraltar*	1/7/26
Jones, *Miss* B., *A.R.R.C.*	*Egypt*	1/7/26
Curwen, *Miss* E.	*Aldershot*	1/7/26
Ashton, *Miss* G. C.	*Rhine*	1/7/26
McKnight, *Miss* E.	*Aldershot*	1/7/26
Russell, *Miss* M.	*Rhine*	1/7/26
Perry, *Miss* S. A.	*Belfast*	1/7/26
Murrie, *Miss* A. G.	*Tidworth*	1/7/26
Harries, *Miss* S. A.	*Wool*	1/7/26
Cutfield, *Miss* E.	*Woolwich*	1,7/26
Cutfield, *Miss* I.	*Woolwich*	1/7/26

Sisters—contd.

de Lappe, *Miss* E. A.	*London*	1/7/26
Patterson, *Miss* J.	*Aldershot*	1/7/26
Lawford, *Miss* H. G.	*Aldershot*	1/7/26
Thomson, *Miss* E. M.	*Aldershot*	1/7/26
Jones, *Miss* S. L.	*Rhine*	1/7/26
Robinson, *Miss* L. P.	*Aldershot*	1/7/26
Robinson, *Miss* E. M. S.	*Aldershot*	1/7/26
Smith, *Miss* E. J.	*Rhine*	1/7/26
Fullalove, *Miss* M. B	*Aldershot*	1/7/26
Small, *Miss* R. O.	*Colchester*	1/7/26
Read, *Miss* A. E.	*Tidworth*	1/7/26
Hunnings, *Miss* L. M.	*Rhine*	1/7/26
Nicholson, *Miss* D.	*Tidworth*	1/7/26
Clancy, *Miss* L. A.	*Colchester*	1/7/26
Wilson, *Miss* H.	*Edinburgh*	1/7/26
Caines, *Miss* B. J.	*York*	1/7/26
Thomson, *Miss* A.	*Woolwich*	1/7/26
Marchant, *Miss* P.	*Belfast*	1/7/26
Powell, *Miss* F. M.	*Tidworth*	1/7/26
Doherty, *Miss* S. J.	*Catterick*	1/7/26
Harris, *Miss* M. E.	*Aldershot*	1/7/26
Reid, *Miss* J. E.	*Woolwich*	1/7/26
David, *Miss* K. M.	*Aldershot*	1/7/26
Baldwin, *Miss* E. M.	*Tidworth*	1/7/26
Bennett, *Miss* F. H.	*Woolwich*	1/7/26
Gray, *Miss* M.	*Colchester*	1/7/26
Smith, *Miss* A. M.	*Rhine*	1/7/26
Cheetham, *Miss* D. W.	*Devonport*	1/7/26
Doyle, *Miss* E. M.	*Woolwich*	2/7/26
Morgan, *Miss* N. P.	*Aldershot*	6/7/26
Burr-Bryan, *Miss* E. L.	*London*	23/7/26

Staff Nurses.

Findlater, *Miss* J.	*Aldershot*	25/10/09
Brodrick-English, *Miss* M. B.	*Egypt*	6/1/23
Murphy, *Miss* J. F.	*Aldershot*	11/6/23
Graham, *Miss* P. C. P.	*Rhine*	9/7/23
Empson, *Miss* L.	*Woolwich*	11/7/23
West, *Miss* C. L. M.	*Rhine*	13/8/23
Lang, *Miss* H. M.	*Devonport*	15/8/23
Annett, *Miss* E. B.	*Woolwich*	1/9/23
Soutar, *Miss* M. A. V.	*Woolwich*	6/9/23
Dady, *Miss* A. C. G.	*Belfast*	19/11/23
Evans, *Miss* R.	*York*	1/1/24
Page, *Miss* M. B.	*London*	7/1/24
Watson, *Miss* A. S.	*London*	1/2/24
Le Chasseur, *Miss* O. A.	*London*	20/3/24
Hill, *Miss* E. M.	*London*	25/3/24
Dyson, *Miss* E. M. B.	*London*	1/4/24
Veness, *Miss* J.	*Aldershot*	1/4/24
Adam, *Miss* H. M.	*London*	22/4/24
Tyndall, *Miss* G. S.	*Tidworth*	30/4/24
Nind, *Miss* R. M. C.	*Tidworth*	6/5/24
Lawrence, *Miss* H. M.	*Netley*	3/7/24
Coles, *Miss* E. S. M.	*Devonport*	31/7/24
Peacock, *Miss* R. F.	*London*	2/10/24
Morris, *Miss* G. M.	*Colchester*	24/10/24
Guthrie, *Miss* M.	*London*	1/11/24
Quill, *Miss* C. M.	*Aldershot*	20/11/24
Duane, *Miss* A.	*London*	1/12/24
Davenport, *Miss* J. M	*Netley*	1/12/24
Street, *Miss* A.	*Netley*	6/12/24
Whitaker, *Miss* M.	*Tidworth*	15/12/24
Hunt, *Miss* G. E.	*Netley*	1/1/25
Fraser, *Miss* C. F.	*Aldershot*	31/1/25
Ball, *Miss* E. L.	*Edinburgh*	28/2/25
Tigwell, *Miss* E. M.	*Netley*	14/3/25
Macready, *Miss* K. A.	*York*	6/4/25
Murphy, *Miss* L. E.	*Netley*	10/4/25
Whiteman, *Miss* V. M.	*London*	11/4/25
dil Durell, *Mrs* V. F. le V.	*Netley*	11/7/25
Beazley, *Miss* C. R.	*London*	20/7/25
Brewer, *Miss* D. C.	*London*	1/8/25
Rawlings, *Miss* M. H	*Netley*	6/8/25
Sansom, *Miss* I. M.	*London*	1/9/25
Pridmore, *Miss* E. F.	*Shorncliffe*	21/9/25
Scutt, *Miss* D. M.	*London*	2/10/25
Rowlands, *Miss* A.	*Devonport*	12/10/25
Lewis-Bailey, *Miss* E.	*London*	9/11/25
Litherland, *Miss* M. R.	*London*	9/11/25
Smith, *Miss* F. M.	*London*	12/1/26
Bladoo, *Miss* B. V.	*Shorncliffe*	2/2/26

Digitized by Google

QUEEN ALEXANDRA'S MILITARY FAMILIES NURSING SERVICE.

(Established by Royal Warrant dated 1st March 1921.)

The letter A surmounted by an Imperial Crown, surrounded by an oval band bearing the inscription "Queen Alexandra's Military Families Nursing Service."
"*Vinclt Amor Patriae.*"

Uniform—Grey. *Facings*—Scarlet.

Note.—Where two dates are shown the second is that of appointment to the Permanent Nursing Establishment of Military Families and Military Isolation Hospitals.

President.

H.M. THE QUEEN.

Matrons.

Withers, *Miss* A. H., *A.R.R.C.*	*Aldershot*	1/6/24 5/9/05
Markwick, *Miss* A. C., *A.R.R.C.*	*Aldershot*	1 11/24 1/8/06

Sisters-in-Charge.

Christopherson, *Miss* F. W., *R.R.C.*	*Rhine*	1/3/21 25/9/07
Hawthorn, *Miss* M.	*Tidworth*	1/3/21 4/3/07
Lyle, *Miss* E. M., *R.R.C.*	*Woolwich*	1/3/21 17/6/09
Cairns, *Miss* J., *A.R.R.C.*	*Chatham*	1/3/21 1/9/09
Moloney, *Miss* A. M. E.	*Malta*	1/3/21 11/5/07
Eustice, *Miss* T. J.	*Wool*	31/1/22 4/10/09
Dick, *Miss* M.	*Shorncliffe*	1/12/22 12/9/10
Baker, *Miss* A. A	*Egypt*	1/12/22 4/3/11
Carter, *Miss* E. M.	*Egypt*	1/12/22 8/7/13
Kelly, *Miss* M. A., *R.R.C.*	*Hilsea*	1/1/23 1/10/13
Wright, *Miss* M. S.	*Gibraltar*	10/1/23 20/10/13
Ephgrave, *Miss* L. A., *R.R.C.*	*Colchester*	11/2/24
Hawkins, *Miss* K. M., *A.R.R.C.*	*Devonport*	20/3/24 26/3/20
Tompkins, *Miss* H. M., *A.R.R.C.*	*Egypt*	1/6/24 1/1/20
Watt, *Miss* J. L., *A.R.R.C.*	*Shoeburyness*	1/11/24 14/5/20
Hardy *Miss* S. E. A.	*Netley*	31/3/26 15/3/18

Sisters.

Urben, *Miss* M. C.	*Catterick*	1/7/26 13/8/18
Lewis, *Miss* A. E.	*Wool*	1/7/26 12/11/19
Girdlestone, *Miss* D.	*Woolwich*	1/7/26 15/11/19
Hawes, *Miss* O. A.	*Hilsea*	1/7/26 10/12/19
MacGillivray, *Miss* J., *A.R.R.C.*	*Aldershot*	1/7/26 1/1/21
Russell, *Miss* W.	*Egypt*	1/7/26 10/1/21
Hughes, *Miss* L. G.	*Egypt*	1/7/26 10/1/21
Cooper, *Miss* E., *A.R.R.C.*	*Aldershot*	1/7/26 10/1/21
McInnes, *Miss* A.	*Gibraltar*	1/7/26 1/2/21
Northrop, *Miss* M. P.	*Gibraltar*	1/7/26 1/2/21

Sisters—contd.

Kendrick, *Miss* K.	*Egypt*	1/7/26
Buckingham, *Miss* M. E.	*Egypt*	1/7/26
Stubbings, *Miss* M.	*Malta*	1/7/26
Hirst, *Miss* C. D.	*Malta*	1/7/26
Hall, *Miss* M. B., *A.R.R.C.*	*Egypt*	1/7/26
Jones, *Miss* H. J.	*Egypt*	1/7/26
Thomas, *Miss* E., *A.R.R.C.*	*Colchester*	1/7/26
Moffat, *Miss* R. G., *A.R.R.C.*	*Aldershot*	1/7/26
Jago, *Miss* H.	*Rhine*	1/7/26
Watkin, *Miss* E. E.	*Netley*	1/7/26
Wright, *Miss* E.	*Shorncliffe*	1/7/26
Miller, *Miss* G., *A.R.R.C.*	*Chatham*	1/7/26
Summerfield, *Miss* A. McC.	*Malta*	1/7/26
Johns, *Miss* A. B.	*Woolwich*	1/7/26
Towell, *Miss* E. M.	*Shoeburyness*	1/7/26
MacRae, *Miss* C. J.	*Egypt*	1/7/26
Caldwell, *Miss* I. A. B.	*Egypt*	1/7/26
Joyce, *Miss* M. H.	*Chatham*	1/7/26
Rixon, *Miss* E. M.	*Hilsea*	1/7/26
Withers, *Miss* I. C. C., *A.R.R.C.*	*Rhine*	1/7/26
Whitworth, *Miss* A.	*Rhine*	1/7/26
Dexter, *Miss* A.	*Rhine*	1/7/26
Pewter, *Miss* M. E.	*Rhine*	1/7/26
Scott, *Miss* Z.	*Wool*	1/7/26
MacKenzie, *Miss* M. K.	*Woolwich*	1/7/26
Bennett, *Miss* I. G.	*Rhine*	1/7/26
Jekyll, *Miss* R.	*Colchester*	1/7/26
O'Sullivan, *Miss* D.	*Devonport*	1/7/26
Hopkins, *Miss* I. M.	*Devonport*	1/7/26
Little, *Miss* E. F.	*Shorncliffe*	1/7/26
Sanger, *Miss* E.	*Tidworth*	1/7/26
Percival, *Miss* F. M.	*Tidworth*	1/7/26
Kerridge, *Miss* D.	*Shorncliffe*	1/7/26
Gurton, *Miss* F. M., *A.R.R.C.*	*Shoeburyness*	1/7/26
McMullan, *Miss* S. J., *A.R.R.C.*	*Rhine*	1/7/26
Morgan, *Miss* G. E.	*Aldershot*	4/7/26
Kent, *Miss* I. S.	*Tidworth*	1/8/26

Staff Nurses.

Fothergill, *Miss* E., *A.R.R.C.*	*Aldershot*	1/3/21 3/5/09
Tobin, *Miss* E.	*Aldershot*	4/1/24
Cox, *Miss* L. G. V.	*Devonport*	3/2/24
Townend, *Miss* E.	*Shorncliffe*	8/2/24
Richardson, *Miss* S. I.	*Aldershot*	9/3/24
Lake, *Miss* K. L.	*Aldershot*	3/6/24
Reagh, *Miss* J.	*Rhine*	5/2/25
Abbott, *Miss* D. M.	*Aldershot*	27/4/25
Smith, *Miss* D. M.	*Aldershot*	1/7/25
Buck *Miss* N. A.	*Hilsea*	8/9/25
Trott, *Miss* K. E.	*Colchester*	2/10/25
Price, *Miss* A. M.	*Aldershot*	8/10/25
Mallows, *Miss* I. M.	*Colchester*	24/10/25
Casson, *Miss* M.	*Hilsea*	11/11/25
Johnson, *Miss* C. N.	*Chatham*	16/11/25
Cox, *Miss* M. E.	*Woolwich*	30/11/25

Digitized by Google

TERRITORIAL ARMY NURSING SERVICE.

Crossed A's surrounded by an oval band, bearing the inscription "Territorial Army Nursing Service" and surmounted by an Imperial Crown.
"*Fortitude Mea Deus.*"

Uniform—Blue Grey. *Facings*—Scarlet.

President.
***H.M.* THE QUEEN.**

Matron-in-Chief.
⚔Smith, *Dame* Anne B., *D.B.E., R.R.C.* 22/9/25

Principal Matrons.

Bailey, *Miss* C. E. 1 *S. Gen. Hosp.* 1/7/23
Brown, *Miss* E. F. C., *R.R.C.* 1 *N. Gen. Hosp.* 1/5/13
Cockrell, *Miss* S. J., *R.R.C.* 3 *Lond. Gen. Hosp.* 13/12/20
Darbyshire, *Miss* R. E., *R.R.C.* 2 *Lond. Gen. Hosp.* 1/4/23
Davies, *Miss* M. 3 *W. Gen. Hosp.* 22/4/24
⚔Edmondson, *Miss* E., *R.R.C.* 1 *Sco. Gen. Hosp.* 26/6/12
Hogg, *Miss* M., *C.B.E.* 4 *Lond. Gen. Hosp.* 13/12/20
Innes, *Miss* E. S., *R.R.C.* 2 *N. Gen. Hosp.* 1/5/13
Keen, *Miss* E. 5 *S. Gen Hosp.* 15/6/22
McIntosh, *Miss* A., *C.B.E., R.R.C.* 1 *Lond. Gen. Hosp.* 1/4/23
⚔MacManus, *Miss* E. 2 *S. Gen. Hosp.* 9/10/23
Millar, *Miss* C. W., *R.R.C.* 2 *Sco. Gen. Hosp.* 1/10/25
⚔Moggach, *Miss* G. 1 *E. Gen. Hosp.* 5/8/25
Purves, *Miss* J., *R.R.C.* 1 *W. Gen. Hosp.* 7/8/14
Sheppard, *Miss* J. A., *R.R.C.* 4 *N. Gen. Hosp.* 6/11/11
Smale, *Miss* E., *R.R.C.* 4 *S. Gen. Hosp.* 15/8/10
Smeeton, *Miss* W. C., *R.R.C.* 3 *N. Gen. Hosp.* 3/3/09
Smith, *Miss* H. G., *R.R.C.* 3 *Sco. Gen. Hosp.* 24/11/08
Sparks, *Miss* E. M. H., *R.R.C.* 3 *S. Gen. Hosp.* 19/3/26
Sparshott, *Miss* M. E., *C.B.E., R.R.C., t.a.* *W. Gen. Hosp.* 3/3/09
Vincent, *Miss* C. E., *R.R.C.* 5 *N. Gen. Hosp.* 1/5/13
⚔Williams, *Miss* S., *R.R.C.* 2 *E. Gen. Hosp.* 19/10/24
⚔Williamson, *Miss* M. E. 4 *Sco. Gen. Hosp.* 1/10/25

Matrons.

Andrew, *Miss* F. 4 *N. Gen. Hosp.* 2/12/25
⚔Acton, *Miss* M., *R.R.C.* 1 *Lond. Gen. Hosp.* 27/3/11
Allibone, *Miss* M., *R.R.C.* 5 *S. Gen. Hosp.* 30/5/17
Appleyard, *Miss* M. L., *R.R.C.* 1 *Lond. Gen. Hosp.* 1/7/16
Barrow, *Miss* L., *R.R.C.* 5 *N. Gen. Hosp.* 28/11/13
Billington, *Miss* A. E., *A.R.R.C.* 2 *N. Gen. Hosp.* 26/5/25
⚔Bishop, *Miss* A. M. 3 *N. Gen. Hosp.* 26/6/24
Boston, *Miss* E. M. 2 *W. Gen. Hosp.* 5/8/21
⚔Bowyer, *Miss* E., *A.R.R.C.* 2 *S. Gen Hosp.* 27/5/25
⚔Burman, *Miss* G., *R.R.C.* 2 *N. Gen. Hosp.* 20/6/23
⚔Cameron, *Miss* M., *R.R.C.* 1/10/25
⚔Cardozo, *Miss* J. M., *R.R.C.* 4 *Lond. Gen Hosp.* 27/5/25
⚔Chapman, *Miss* D. 1 *N. Gen. Hosp.* 28/12/22
Cowie, *Miss* M., *R.R.C.* 2 *W. Gen. Hosp.* 15/6/22
Craig, *Miss* G., *R.R.C.* 1 *S. Gen. Hosp.* 4/11/16
Dando, *Miss* M., *R.R.C.* 1 *W. Gen. Hosp.* 11/12/24
⚔Dickinson, *Miss* M. E., *R.R.C.* 1 *W. Gen. Hosp.* 15/6/17

Matrons—contd.

Edgar, *Mrs.* J. B., *R.R.C.* 4 *Sco. Gen. Hosp.* 1/10/25
⚔Ensor, *Miss* M. E., *R.R.C.* 1 *Lond. Gen. Hosp.* 16/11/17
Flint, *Miss* W. M., *A.R.R.C.* 1 *E. Gen. Hosp.* 5/1/24
⚔Gammie, *Miss* M. H., *A.R.R.C.* 1 *N. Gen. Hosp.* 11/12/24
⚔Haddow, *Miss* H., *R.R.C.* 1 *E. Gen. Hosp.* 3/6/22
Hannah, *Miss* J. A., *R.R.C.* 1 *E. Gen. Hosp.* 29/6/26
Harris, *Miss* E. M., *R.R.C.* 1 *S. Gen. Hosp.* 4/8/15
⚔Harrison, *Miss* A., *R.R.C.* 3 *Lond. Gen. Hosp.* 5/8/21
⚔Hill, *Miss* L. R., *A.R.R.C.* 2 *S. Gen. Hosp.* 9/1/24
⚔Hillis, *Miss* J., *R.R.C.* 3 *N. Gen. Hosp.* 16/10/13
Holden, *Miss* Edith, *R.R.C.* 3 *Lond. Gen. Hosp.* 10/9/09
Holden, *Miss* Elizabeth, *R.R.C.* 1 *S. Gen. Hosp.* 21/9/19
⚔Holmes, *Miss* M., *R.R.C.* 4 *N. Gen. Hosp.* 5/8/21
⚔Humphries, *Miss* E. M., *R.R.C., M.M.* 2 *Sco. Gen. Hosp.* 29/5/17
⚔Jackson, *Miss* E. A., *R.R.C.* 4 *Lond. Gen. Hosp.* 5/8/21
⚔Jennings, *Miss* M., *M.M., R.R.C.* 2 *S. Gen. Hosp.* 29/6/26
Jones, *Miss* D., *R.R.C.* 1 *S. Gen. Hosp.* 23/6/24
⚔Kerr, *Miss* E., *R.R.C.* 3 *Sco. Gen. Hosp.* 11/4/23
Kerslake, *Miss* A., *R.R.C.* 1 *S. Gen. Hosp.* 22/1/15
⚔King, *Miss* F., *A.R.R.C.* 2 *E. Gen. Hosp.* 5/1/24
⚔Lovell, *Miss* A. L. 2 *E. Gen. Hosp.* 6/1/22
⚔Lulham, *Miss* G., *R.R.C.* 3 *S. Gen. Hosp.* 25/1/25
McDougall, *Miss* M., *R.R.C.* 3 *Lond. Gen. Hosp.* 26/5/25
⚔Macfarlane, *Miss* E. M., *R.R.C.* 1 *Lond. Gen. Hosp.* 22/12/19
McKay, *Miss* C. A. T., *R.R.C.* 4 *S. Gen. Hosp.* 27/7/12
Marsh, *Miss* M. E., *A.R.R.C.* 3 *S. Gen. Hosp.* 20/1/23
⚔Martin, *Miss* M. L., *R.R.C.* 2 *E. Gen. Hosp.* 9/3/18
⚔Milligan, *Miss* A. M., *R.R.C.* 3 *Sco. Gen. Hosp.* 12/2/09
⚔Northover, *Miss* E., *R.R.C.* 3 *Lond. Gen. Hosp.* 24/7/16
⚔Oates, *Miss* H. E., *R.R.C.* 1 *W. Gen. Hosp.* 5/7/09
⚔Palin, *Miss* H. G., *M.B.E., R.R.C.* 2 *Lond. Gen. Hosp.* 29/10/16
Pickett, *Miss* F. L., *R.R.C.* 2 *W. Gen. Hosp.* 5/8/21
⚔Pierce, *Miss* C. S. E., *A.R.R.C.* 2 *W. Gen. Hosp.* 5/8/21
Poole, *Miss* M. G., *A.R.R.C.* 5 *N. Gen. Hosp.* 27/5/25
Priestman, *Miss* M., *R.R.C.* 4 *S. Gen. Hosp.* 19/7/15
Richardson, *Miss* G. *R.R.C.* 3 *W. Gen. Hosp.* 21/1/10
⚔Robinson, *Miss* M. G. 5 *N. Gen. Hosp.* 16/11 17
⚔Ross, *Miss* C. D. 1 *Sco. Gen. Hosp.* 5/1/24
⚔Sandifer, *Miss* I. 2 *Lond. Gen. Hosp.* 19/5/17
⚔Shaw, *Miss* L. E. 1 *N. Gen. Hosp.* 9/4/21
Simpson, *Miss* E. E., *A.R.R.C.* 2 *W. Gen. Hosp.* 12/6/18
Sinclair, *Miss* M., *R.R.C.* 1 *Sco. Gen. Hosp.* 1/5/13

Digitized by Google

Matrons—contd.

⚔Smaill, *Miss* E. D., *A.R.R.C.*
2 *Sco. Gen. Hosp.* 28/6/22

⚔Smales, *Miss* J., *R.R.C.*
4 *Lond. Gen. Hosp.* 5/3/18

⚔Smith, *Miss* K. A., *R.R.C.*
5 *S. Gen. Hosp.* 5/5/09

⚔Smith, *Miss* K. M., *A.R.R.C.*
2 *S. Gen. Hosp.* 4/5/17

Solomon, *Miss* W. P., *R.R.C.*
4 *Lond. Gen. Hosp.* 29/1/19

Spencer, *Miss* E. F. 2 *E. Gen. Hosp.* 19/10/24

⚔Spencer, *Miss* M., *R.R.C.*
3 *W. Gen. Hosp.* 28/12/22

⚔Stafford, *Miss* M., *A.R.R.C.*
4 *N. Gen. Hosp.* 5/8/21

Steel, *Miss* R. J. G., *A.R.R.C.*
3 *Sco. Gen. Hosp.* 1/8/16

Stevenson, *Miss* E. 4 *S. Gen. Hosp.* 10/5/18

Stevenson, *Miss* S. A., *R.R.C.*
3 *N. Gen. Hosp.* 26/4/16

Taylor, *Miss* E. E., *R.R.C.*
4 *Sco. Gen. Hosp.* 18/12/12

Thomson, *Miss* E. O., *R.R.C.*
4 *Sco. Gen. Hosp.* 1/4/09

Matrons—contd.

Tisdale, *Miss* M. C., *R.R.C.*
2 *Lond. Gen. Hosp.* 1/8/16

⚔Todd, *Miss* K. C. 4 *Lond. Gen. Hosp.* 5/8/21

⚔Turner, *Miss* I. M., *R.R.C.*
3 *N. Gen. Hosp.* 24/2/09

⚔Weale, *Miss* M. H., *R.R.C.*
3 *S. Gen. Hosp.* 26/6/16

⚔Wellsted, *Miss* A. M., *A.R.R.C.*
5 *S. Gen. Hosp.* 19/12/17

⚔Whiffen, *Miss* M. L., *R.R.C.*
2 *N. Gen. Hosp.* 26/5/15

⚔Willoughby, *Miss* B. J., *O.B.E., R.R.C.*
3 *W. Gen. Hosp.* 26/5/25

⚔Wilman, *Miss* M. T., *A.R.R.C.*
3 *S. Gen. Hosp.* 20/1/23

Wilson, *Miss* F. L. H., *A.R.R.C.*
1 *S. Gen. Hosp.* 27/5/25

Wilson, *Miss* K. G. 2 *W. Gen. Hosp.* 9/6/15

⚔Woodford, *Miss* I. C., *M.B.E., R.R.C.*
3 *S. Gen. Hosp.* 23/6/24

Wynne, *Miss* E. A., *A.R.R.C.*
3 *S. Gen. Hosp.* 6/11/11

Digitized by Google

ROYAL ARMY PAY CORPS.

Uniform—Blue. *Facings*—Yellow

Agents—Lloyds Bank, Ltd., Cox's & King's Branch, 6, Pall Mall, S.W. 1.

Regimental Association—Benevolent Fund, Horse Guards, London, S.W. 1.

When the date of an officer's Army rank differs from that of his Corps rank, the former is shown as a second date.

Chief Paymaster at the War Office and Officer in Charge of Records—Armstrong, J. C., *C.B.*, *C.M.G.*, Col. 6/10/24

Assistant Officer in Charge of Records—Kelly, Capt. T., *M.B.E.*, R.A.P.C.

Chief Paymasters.

Armstrong, J. C., *C.B.*, *C.M.G.*, Col., *s. War Office* 31/10/19

Todd, C. C., *C.M.G.*, Col., *s. Aldershot Comd.* 8/6/20

Church, A. J. B., *C.M.G.*, Col., *s. Northern Comd.* 7/8/20

Watkins, F. M., *C.B.E.*, Col., *s. Scottish Comd.* 8/9/21

Toller, H. B., *C.M.G.*, Col., *s. Eastern Comd.* 10 3/22

Fanshawe, R. W., *C.M.G.*, Col. *Woolwich (R.A.)* 6/6/23

Mackenzie, W. S., *O.B.E.*, Col., *s. Egypt* 10/4/25

Daubeny, R. E., *C.B.E.*, Col., *s. Malta* 16/11/25

Young, R. A. B., *O.B.E.*, Col., *s. Rhine Army* 10/12/25

Musson, A. I., Col., *s. Western Comd.* 10/12/25

Lawrence, J. G., Col., *s. Southern Comd.* 15 8 26

Staff Paymasters.

Hunter, C. N., Lt.-Col. *Household Cavalry & Foot Guards Pay Office* 6/4/09, 6/4/14

Dobbin, R. A., Lt.-Col. *Warwick* 14/10/10, 14/10/15

Collard, A. A. L., *C.B.E.*, Lt.-Col. *Exeter* 25/1/11, 25/1/16

Bowen, F. J., Lt.-Col. *Canterbury* 13/11/15, 19/5/20

Pigott, A. F. H., Lt.-Col. *Southern Comd.* 9/7/16, 21/3/20

Hill, A. V., Lt.-Col. *Eastern Comd.* 27/12/16, 27/12/21

Ellis, H. C., *C.B.E.*, Lt.-Col., *s. Singapore* 27/1/18, 16/8/20

Osborn, S., Lt.-Col. *Chatham* 6/8/19, 16/2/20

Todd, E. E. E., *O.B.E.*, Lt.-Col. *Barnet (R. Tank Corps)* 1/12/19, 7/5/22

Hart-Cox, E. W., *O.B.E.*, Lt.-Col *Western Comd.* 1/12/19, 17/1/23

Garratt, C. H., *O.B.E.*, Lt.-Col *Scottish Comd.* 11/12/19, 22/6/21

Wimberley, D. G. N. I., Lt.-Col. *Perth* 11/3/20

Ormsby-Johnson, G. A. C., *O.B.E.*, *M.C.*, Lt.-Col. *Northern Comd.* 8/6/20, 13/6/22

Lang, E. A., Lt.-Col. *Aldershot* 15/7/20, 28/9/22

Charlton, G. H., *M.C.*, Lt.-Col. *War Office* 10/12/25, 19/11/20

Bilderbeck, W. J. H., *O.B.E.*, Lt.-Col. *Southern Comd.* 6/3/21, 24/5/22

Staff Paymasters—contd.

Napier, *Hon.* C. F. H., Lt.-Col., *s. Gibraltar* 1/4/21, 1/4/26

Macfie, R. W., Lt.-Col. *Malta* 21/10/21, 11/4/24

Melvill, J. L., Lt.-Col. *War Office* 24/1/22, 18/6/24

Riley, H. G., Lt.-Col., *s. Hong Kong* 10/?/22, 1/7/26

Lightfoot, L. J., *O.B.E.*, Maj. *Hong Kong* 17/10/23

Britten, W. A., *O.B.E.*, Lt.-Col. *Egypt* 17/10/23

Genge-Andrews, H., Maj. *Hilsea* 5/4/24

Forde, N., Maj. *Winchester* 28/4/24

Malone, E. L., Maj. *Warley* 25/5/24

Vidal, F. P., *O.B.E.*, Lt.-Col. *Woking* 26/6/24, 22/11/25

Cartwright, R. B., *O.B.E.*, Maj. *Lichfield* 3/9/24

Sands, R. W. P., *O.B.E.*, Maj. *N. Ireland Dist.* 1/10/24

Rogers, T. L., *O.B.E.*, Maj. *York* 11/10/24

Oldham, P. L., Maj. *Chatham* 10/12/24

Golding, H., Maj. *Rhine Army* 10/12/24

Hack, W. S., Maj. *Southern Comd.* 10/12/25, 19/11/19

Cliff, A. B., Maj. *Eastern Comd.* 10/12/25, 19/11/19

Sawers, J., Maj. *Egypt* 10/12/25, 19/11/19

Brickman, I. P., Lt.-Col. *Northern Comd.* 10/12/25

Dawson, H. R. W., Maj. *Aldershot* 10/12/25, 19/11/20

Grant, E. W., Maj. *Rhine Army* 10/12/25, 1/4/21

Fennell, H. P., Maj. *Western Comd.* 10/12/25, 20/7/21

Hackett, R. W., Maj. *N. Ireland Dist.* 10/12/25, 8/11/24

Ravenscroft, J. A., *O.B.E.*, Maj. *Hounslow* 10/12/25

Barradell, C. J., Maj. *Deptford* 1/1/26

Anscombe, R. S., *O.B.E.*, Maj. *Preston* 1/1/26

Anderson, R. W., *M.B.E.*, Maj. *Woolwich (R.A.)* 20/2/26

Kelly, R. W., Maj. *Hamilton* 17/8/26

Ducsbury, H., Maj. *Egypt* 31/8/26

Herbert, A. S. S., *M.C.*, Maj., *s. Bermuda* 3/7/26

Hughes, A. S. R., Maj., *s., s. Jamaica* 15/8/26

Robotham, W. D. N., Maj. *Chatham* 18/7/26

Paymasters (1)*.

Hill, R. d'E., Maj. *Scottish Comd.* 23/3/02, 10/10/14

Bourchier, R. L., Maj. *Hong Kong* 22/7/02, 26/1/16

Pomeroy, F. K., Maj. *Northern Comd.* 1/4/03, 8/12/17

Curtis, J. L., Maj. *Rhine Army* 12/11/03, 15/5/17

Fraser, W. N., Maj. *Winchester* 18/10/04, 18/10/19

* (1) and (2) are administered for the present as parallel lists.

Digitized by Google

Paymasters (1)*—contd.

Godfrey, S. A., Capt.	*Western Comd.*	12/12/19
		17/8/20
	bt. maj.	3/6/19
Skinner, A. W. M. C., Capt.	*Tientsin*	12/12/19
		4/8/23
Anderson, J. G., Capt.	*Chatham*	12/12/19
		19/10/23
MacOrindle, J. G., Capt.	*Egypt*	12/12/19
		10/2/24
Cockburn, A. A., Capt.	*Gibraltar*	12/12/19
		2/3/24
Holmes, C., *M.C.*, Capt.	*Egypt*	4/6/20
		4/6/25
Spilsbury, F., Capt.	*Camberley*	17/6/20
		17/6/25
Hill, C. J. K., Capt.	*Chatham*	17/6/20
		17/6/25
Nelson, G. W., Capt.	*Malta*	18/6/20
		18/6/25
Morrell, H. H., Capt.	*Iraq*	28/6/20
		28/6/25
Booth, E. W., *M.C.*, Capt., *s.*	*Sierra Leone*	30/6/20
		30/6/25
Hollingsworth, H. J., Capt.	*Western Comd.*	6/7/20
		19/8/20
Hill, S. N., Capt.	*Eastern Comd.*	6/7/20
		21/1/24
Burgess, B. L., Capt.	*Woolwich (R.A.)*	6/7/20
		11/2/24
Woods, F. A., Capt.	*Hounslow*	6/7/20
		26/11/22
Smith, E. T. C., Capt.	*Egypt*	6/7/20
		20/7/23
Ensoll, H. G., Capt.	*Egypt*	6/7/20
		18/9/23
Bates, G. S., Capt.	*Hamilton*	6/7/20
		10/8/24
Vint, C. D., Capt.	*Egypt*	31/7/20
		31/7/25
Baines, F. T., Capt.	*Hounslow*	17/8/20
		17/8/25
Stanham, R. G., Capt., *s.*	*Ceylon*	31/8/20
		31/8/25
Butler, G. W., Capt.	*Jamaica*	27/10/20
		27/10/25
Bedford, J. A., Lt.	*Winchester*	18/11/22
		23/3/18
O'Driscoll, F., Lt.	*Chatham*	23/11/22
		23/12/19
Tuke, A. J. S., Lt.	*Woolwich (R.A.)*	25/11/22
		16/7/21
Park, H. P., Lt.	*Eastern Comd.*	27/11/22
		21/2/20
Sayer, R. H., *D.C.M.*, Lt.	*York*	5/12/22
		17/9/18
Daish, L. G., Lt.	*Preston*	16/1/23
		11/12/18
Ingpen, R. L. L., Lt.	*Deptford*	14/3/23
Cox, H. J. H., *O.B.E.*, Capt.	*Southern Comd.*	15/3/23
		23/11/16
Broadhurst, A. G. W., Lt.	*Shrewsbury*	28/3/23
		4/7/17
Kelly, E. R., Lt.	*Eastern Comd.*	27/4/23
		4/2/18
Barton, L. I. F., Lt.	*N. Ireland Dist.*	16/8/23
		28/8/18

Paymasters (2)*.

(*Permanently appointed to the Corps on 10/12/25.*)

Walker, R. H., Capt.	*Lichfield*	10/12/25
		19/11/19
MacBain, J. C., *T.D.*, Capt.	*Hamilton N.B.*	10/12/25
		19/11/19
Gedge, P. A., Capt.	*Woolwich (R.A.)*	10/12/25
		1/8/20
Grant, T. H., Capt.	*Woolwich (R.A.)*	10/12/25
		19/11/19
Reid, A. V., *M.C.*, Capt.	*Winchester*	10/12/25
		19/11/19
Gresham, C. E., Capt.	*Eastern Comd.*	10/12/25
		19/11/19
Williams, F. C., *M.C.*, Capt.	*Household Cavalry and Foot Guards Pay Office*	10/12/25
		1/8/20
Bednall, C. N., *M.C.*, Capt.	*Eastern Comd.*	10/12/25
		1/8/20
Taylor, H. W., Capt.	*Eastern Comd.*	10/12/25
		19/11/19
Smyth, R. H., *M.C.*, Capt.	*Woolwich (R.A.)*	10/12/25
		19/11/19
Pewsey, H. C., Capt.	*Rhine Army*	10/12/25
		19/11/19
Eadie, W., *M.C.*, Capt.	*Hounslow*	10/12/25
		1/4/20
Cox, E. F., Capt.	*Deptford*	10/12/25
		1/4/20
Williams, W., Capt.	*Shrewsbury*	10/12/25
		1/8/20
Moore, C. G., Capt.	*Northern Comd.*	10/12/25
		1/8/20
Howard, K. N., Capt.	*Household Cavalry and Foot Guards Pay Office*	10/12/25
		1/8/20
Bellman, J. F., *M.C.*, Capt.	*Woking*	10/12/25
		1/11/20
Sant, B., Capt.	*War Office*	10/12/25
		1/11/20
Woods, J. G., Capt.	*Egypt*	10/12/25
		1/11/20
Barnes, C., *D.C.M.*, Capt.	*Hilsea*	10/12/25
		1/11/20
Bould, H. S., Capt.	*Malta*	10/12/25
		1/11/20
Evers, A. N., Capt.	*Hong Kong*	10/12/25
		1/11/20
Telford, E. A., *O.B.E.*, *M.C.*, Capt.	*Southern Comd.*	10/12/25
		1/11/20
Overton, E. C., Capt.	*Rhine Army*	10/12/25
		1/11/20
Eynon, J. S., *M.C.*, Capt.	*Woolwich (R.A.)*	10/12/25
		1/11/20
Ellerby, H. F. St. G., Capt.	*Aldershot Comd.*	10/12/25
		1/11/20
Vero, W., Capt.	*Scottish Comd.*	10/12/25
		1/11/20
Meek, T. A., *M.C.*, Capt.	*Gibraltar*	10/12/25
		1/11/20
Garratt, O. D., *M.C.*, Capt.	*Preston*	10/12/25
		1/11/20
Treglown, C. J. H., *M.C.*, Capt.	*Deptford*	10/12/25
		1/11/20
Sayers, R. H., *M.C.*, Capt.	*Warwick*	10/12/25
		1/4/20
Askin, R. C. de V., *M.C.*, Capt.	*Southern Comd.*	10/12/25
		19/11/19
James, L. E., *M.C.*, Capt.	*Exeter*	10/12/25
		1/4/20
Browning, H. O., *M.C.*, Capt.	*Canterbury*	10/12/25
		1/4/20
Edinger, E. D., Capt.	*Aldershot*	10/12/25
		1/3/21

* (1) and (2) are administered for the present as parallel lists.

Digitized by Google

Paymasters (3).

Rooney, O. P. J., Lt., *l.s.* *Eastern Comd.* 20/12/23
17/7/21
Hands, A. C. W., Lt. *Warwick* 1/1/24
5/2/19
Norton, F. G., *M.C.*, *D.C.M.*, Lt. 24/3/24
Woolwich (R.A.) 7/11/17
Ferguson, R., Lt. *Rhine Army* 10/6/24
28/8/19
Wheatley, E. B. S., *D.F.C.*, Lt. *Aldershot* 20/6/24
10/11/17
Marshall, W., Capt. *Deptford* 17/9/24
Etherington, E. C., Capt. *Lichfield* 17/9/24
Warr, H. E., Capt. *Chatham* 17/9/24
Howard, R., Capt. *Lichfield* 17/9/24
Heywood, C. E. E., Capt. *Aldershot* 17/9/24
Lancaster, J. H. L., Capt. *Canterbury* 3/1/25
Barratt, S. F., *M.C.*, Capt. *Household Cavalry & Foot Guards Pay Office* 3/1/25
Jardine, J. B., Capt. *Warley* 3/1/25
Blair, M., Capt. *Perth* 3/1/25
Bockett-Pugh, H. A. D., Maj. (*on prob.*) *Hounslow* 26/3/26
13/2/17

Assistant Paymasters.

Booth, J. *Preston* 4/2/11
maj. 4/2/26
Riste, A. *Warwick* 5/7/11
maj. 5/7/26
Whittle, A. *Northern Comd.* 20/1/12
capt. 1/1/17
Knapp, T. *Warley* 27/1/12
capt. 1/7/17
Pocock, E. J., *M.B.E.* *Hounslow* 29/6/12
capt. 3/6/17
Drummond, H. *Western Comd.* 17/8/12
capt. 1/7/17
Nichols, W. *Northern Comd.* 25/1/13
capt. 1/7/17
Cryer, W. J. *N. Ireland Dist.* 24/5/13
capt. 1/7/17
Palmer, W. *Rhine Army* 24/5/13
capt. 1/7/17
Loton, H. *Eastern Comd.* 24/9/13
capt. 1/7/17
Binns, F., *M.B.E.* *Egypt* 18/7/14
capt. 18/7/17
Hunt, R. N., *M.B.E.* *cottish Comd.* 5/8/14
capt. 5/8/17
Burridge, E. G. *Household Cavalry & Foot Guards Pay Office* 13/8/14
capt. 13/8/17
Goggin, J., *M.B.E.* *Canterbury* 13/8/14
capt. 13/8/17
Broughton, A. E. *Woolwich (R.A.)* 13/8/14
capt. 13/8/17
Lindsay, J. F. *Hamilton* 13/8/14
capt. 13/8/17
Price, H. *Lichfield* 13/8/14
capt. 13/8/17

Assistant Paymasters—contd.

Thornhill, J. *York* 12/2/15
capt. 12/2/18
Cleland, R., *M.C.* *Chatham* 12/2/15
capt. 12/2/18
White, G. H. *Royal Air Force* 12/2/15
capt. 12/2/18
Robson, T. R. *Preston* 12/2/15
capt. 12/2/18
Webb, L. J. *Gibraltar* 12/2/15
capt. 12/2/18
Davis, F. *Southern Comd.* 12/2/15
capt. 12/2/18
Kingan, T. *War Office* 12/2/15
capt. 12/2/18
Dawkins, E. W., *M.B.E.* *Shrewsbury* 12/2/15
capt. 12/2/18
Hepburn, J. *Perth* 12/2/15
capt. 12/2/18
Goldthorpe, W. *York* 28/4/15
capt. 28/4/18
Stoddard, J. *Southern Comd.* 11/5/15
capt. 11/5/18
Stait, C. J. *Eastern Comd.* 14/7/15
capt. 14/7/18
Neilson, W. P. *Western Comd.* 14/7/15
capt. 14/7/18
Macnamara, J. M. *Malta* 14/7/15
capt. 14/7/18
Robins, F. C. *Woolwich (R.A.)* 25/9/15
capt. 25/9/18
Stockwell, A. *Hilsea* 25/9/15
capt. 25/9/18
Illery, H. A. *Exeter* 14/7/16
capt. 14/7/19
Tibbenham, H. B. *Egypt* 21/10/16
capt. 21/10/24
Camp, L. J. *Eastern Comd.* 7/1/17
capt. 7/1/25
Moran, W., *M.C.* *Aldershot Comd.* 22/5/17
capt. 22/5/25
Lidstone, G. *Eastern Comd.* 22/5/17
capt. 22/5/25
Kirkpatrick, D. T. *Rhine Army* 22/5/17
capt. 22/5/25
Greenwood, A. *Barnet (R. Tank Corps)* 22/5/17
capt. 22/5/25
Spence, W. *Scottish Comd.* 22/5/17
capt. 22/5/25
Rason, E. A. *Southern Comd.* 22/5/17
capt. 22/5/25
Williams, G. H. *Aldershot* 17/6/18
capt. 17/6/26
Johnstone, H. *Egypt* 17/6/18
capt. 17/6/26
Grimshaw, C. *Eastern Comd.* 17/6/18
capt. 17/6/26
Kelly, T., *M.B.E.* *War Office* 17/6/18
capt. 17/6/26
Harding, P. C., *lt.* *Aldershot* 24/9/20
Hard, T., *lt.* *Deptford* 24/9/20
Matthews, W. E., *lt.* *Woolwich (R.A.)* 24/9/20
Connor, C. W., *lt.* *Malta* 24/4/26
Coles, A., *lt.* *Egypt* 24/4/26
Cooper, F. W., *lt.* *Exeter* 3/7/26
Parratt, C. H., *lt.* *Chatham* 18/7/26
Feehally, J., *lt.* 15/8/26

CORPS OF MILITARY ACCOUNTANTS

(to be disbanded).

Uniform—Blue. *Facings*—Saxe Blue.

Agents—Lloyds Bank, Ltd., Cox's & King's Branch, 6, Pall Mall, S.W. 1.

Regimental Journal—The Balance, Room 32, 80, Pall Mall, London, S.W. 1.

Accountant Officer, 6th Class.

Alderson, P., Capt., *a.m.* 1/4/20

Digitized by Google

ARMY EDUCATIONAL CORPS.

Uniform—Blue. *Facings*—Blue.

Agents—Messrs. Glyn, Mills & Co., Holt's Branch, 8, Whitehall Place, S.W. 1.

Regimental Journal—Journal of the Army Educational Corps, School of Education, Shorncliffe.

Regimental Association—Benevolent Fund, School of Education, Shorncliffe.

Officer in charge of Records, Army Educational Corps } The Director of Recruiting and Organisation ... *The War Office.*

Depôt ... ... School of Education, Shorncliffe.

Colonel Commandant.

Harington, Lt.-Gen. *Sir* Charles H., *G.B.E., K.C.B., D.S.O.*, Col. The King's R., *p.s.c., s.* 2/9/25

Lt.-Colonels (6).

Lascelles, H. ff. W., *C.B.E., s. Belgaum* 1/1/21 3/6/17

Poynts, H. S., *D.S.O. Comdt. D. of York's R. Mil. Sch.* 1/1/21 1/1/19

Johnston, A. C., *D.S.O., M.C. War Office* 1/1/21

Coningham, A. E., *O.B.E., M.C. Comdt. Sch. of Educ'n, Shorncliffe* 1/1/21

Smith, J. A., *C.M.G. War Office* 12/2/21

Gettins, J. H., *D.S.O., s. R.M. College* 1/4/21

Maude, C. G., *D.S.O., O.B.E., M.C., p.s.c., s. Northern Comd.* 1/4/21

Majors (21).

Jones, R., *O.B.E., s. H.Q., Western Comd.* 15/6/20
McLean, W., *M.C., s. Aldershot Comd.* 15/6/20
McElwain, J. (*Chief Instr.*) *Belgaum* 15/6/20
Simpson, S. G., *O.B.E.* [L] *D. of York's R. Mil. Sch., Dover* 15/6/20
Salt, A. E. W. (*Chief Instr.*) *Shorncliffe* 15/6/20
Martin, H. S., *s. H.Q., Eastern Comd.* 15/6/20
Inglis, R., *D.S.O. Rhine* 15/6/20
Honeybourne, H. C., *s. Northern Comd. India* 15/6/20
Hardy, F. K., *D.S.O., s. V.T.C., Hounslow* 15/6/20 19/9/18
Wood, W. de B., *s. H.Q., N. Ireland Dist.* 15/6/20
Furze, E. K. B., *D.S.O., M.C. (s.s.) s. Northern Comd.* 15/6/20 3/6/19
Dawson, W. H. *R.M. College* 25/11/20
Brockhurst, A. H. *War Office* 25/11/20
V.C. White, A. C. T., *M.C. Comdt. Queen Victoria Sch., Dunblane* 25/11/20
Campbell, F. E. A., *O.B.E.* [*I*] *s. Western Comd., India* 25/11/20
Stibbard, H. J., *s. V.T.C., Catterick* 25/11/20
Colvile, K. N., *s. Scottish Comd.* 25/11/20
Simons, E., *M.C., s. Eastern Comd., India* 25/11/20
West, J. W., *s. Southern Comd., India* 24/12/20
Williams, H., *s. Egypt* 1/4/21
Smith, C. T. S., *s. H.Q., Southern Comd.* 9/7/21

Captains (47).

Longden, H. J. L., *O.B.E. Rhine* 15/6/20 1/7/17
Unwin, S. R. *Ranikhet* 15/6/20
Dover, H. B. *Southern Comd.* 15/6/20
Jennings, C., *M.C. Camberley* 15/6/20
Hart, E. W. *Salisbury Plain Area* 15/6/20
Likeman, W. C. *Egypt* 15/6/20
Joseph, H. H. *Lahore* 15/6/20
Castle, L. J., *O.B.E., M.C. (s.s.) s. Aldershot Comd.* 15/6/20
Kelly, D. P. J., *M.C.* (*Instr.*) *Shorncliffe* 15/6/20
Birchall, J. R. *R.M. College* 15/6/20 1/9/18
Greethurst, P. H. *H.Q., Aldershot* 15/6/20 25/1/19
Stanley, H. *Poona* 25/11/20
Elms, E. *R.M. College* 25/11/20
McIvor, A. R., *s.* (*Instr.*) *Shorncliffe* 25/11/20 1/7/16

Captains—contd.

Deakin, E. B., *D.S.O., M.C. H.Q., 4 Div.* 25/11/20
Harvey, F. G., *M.B.E., T.D.* (*Instr.*) *Belgaum* 25/11/20
Turner, H. F. D. (*Instr.*) *Shorncliffe* 25/11/20
Poole, S. S. *Jalapahar* 25/11/20
Leslie, G. H. *R.M. College* 25/11/20
Barnes, A. F., *M.C. Queen Victoria Sch., Dunblane* 25/11/20
Webster, P. L. C. *Aldershot Comd.* 25/11/20
Logan, W. *R.M. College* 25/11/20
Brodie, B. C., *M.C. R.M. College* 25/11/20
Wren, F. *D.I. Khan* 25/11/20
Storrs, B. St. J. *G.H.Q., Rhine* 25/11/20
Cant, A. McG., *M.C. Scottish Comd.* 25/11/20
Richards, E. I. G. *Signal Training Centre* 25/11/20 1/10/15
Watts, A. E. *Aldershot* 25/11/20
MacIlwaine, E. M. *N. Ireland Dist.* 25/11/20
Wilson, C. A. *Aldershot Comd.* 25/11/20
Cole, D. H., *M.B.E. C.P. Dist., India* 25/11/20
Quinn, C. S., *D.C.M. Eastern Comd.* 25/11/20
Charnock, J. *Hong Kong* 25/11/20
Barker, A. J. *Malta* 25/11/20
Burrows, H. W. *Eastern Comd.* 25/11/20
Priestley, E. C. (*Instr.*) *Shorncliffe* 8/1/21 26/5/19
Chamberlain, N. J., *M.B.E., H.Q., London District* 8/1/21
Pollard, C. T. *R.M. College* 8/1/21
White, G. A. *H.Q., Home Counties Area* 1/4/21
Handcock, C. G., *M.C.* [*I*] *Eastern Comd.* 1/4/21
Stebbing, T. H. L., *M.C. Murree* 1/4/21
Cannon, P. S. *Salisbury Plain Area* 1/4/21
V.C. Dawson, J. L. *Peshawar* 1/4/21
Pidsley, W. G., *D.S.O., M.C. R.M.College* 1/4/21
Selbie, W. P., *M.C. Southern Area* 1/4/21
Conolly, J. M. *Gds. Depôt* 1/4/21
Cogger, W. *V.T.C., Hounslow* 1/4/21
Hickson, C. W. *Madras* 1/4/21
Andrew, R. B. W. G., *M.C.* (*Instr.*) *Belgaum* 1/4/21
Adams, C. H., *s. India* 1/4/21
Beirne, E. *E. Lan. Area* 9/7/21
Lowes, J. H. *Quetta* 31/12/21
Gordon, T. M. *V.T.C., Hounslow* 30/1/22
Lloyd, J., *M.C. Salisbury Plain Area* 11/3/22

Lieutenants and 2nd Lieutenants (109).

Lieutenants.

Bevan, A. E. *Karachi* 15/6/20
Keevil, F. G., *M.C.* (*Instr.*) *Belgaum* 15/6/20
Lunt, W. T., *M.B.E.* (*Instr.*) *Belgaum* 15/6/20
Willatt, J., *M.C. 3 Inf. Brig., Bordon* 15/6/20
Crawshaw, C. H., *D.S.O., M.C. London Dist.* 15/6/20
Beddall, W. S. *Poona* 15/6/20
Yeats, H. *Southern Comd.* 15/6/20
Goode, B. R. *Chepstow* 15/6/20 23/8/19
Read, K. H. *V.T.C., Hounslow* 11/12/20
Brown, J. P. *Jhansi* 11/12/20
McKerchar, J., *M.B.E. Highland Area* 11/12/20
Caiger, F. R. *India* 11/12/20

Digitized by Google

Lieutenants—contd.

Lewis, W., *M.C.* *G.H.Q., Rhine* 11/12/20
Clark, H. H. (*Instr.*) *Shorncliffe* 11/12/20
Thompson, H. S. *Northern Comd.* 11/12/20
Webb, C. F. (*Instr.*) *Belgaum* 11/12/20
Wood, J. C. 2 *Inf. Brig., Aldershot* 11/12/20
Ward, T., *M.B.E.* *V.T.C., Catterick* 11/12/20
Newey, H. N. (*Instr.*) *Belgaum* 11/12/20
Jones, S. E., *M.C.* *Bareilly* 11/12/20
Roe, F. P. *Nazirabad* 11/12/20
Stott, A. O., *M.C.* *Rawal Pindi* 11/12/20
Loewe, L. L. [*I*] *Aldershot* 11/12/20
Dunn, N. E. J. *Meerut* 11/12/20
31/5/17
McQuillen, W. T. *Mhow* 11/12/20
Brown, G. W. S., *M.B.E.* *Belgaum* 11/12/20
Bradley, W. J., *M.C.* 12 *Inf. Brig., Dover* 11/12/20
Copplestone, W. R. J. *London District* 24/12/20
Reynolds, P. A. de V. 6 *Inf. Brig., Aldershot* 24/12/20
Swyer, F. H. *S. Midland Area* 24/12/20
Douglass, J. D. T., *M.B.E., s.* *Gibraltar* 24/12/20
Tobutt, R. L. W. *Southern Area* 24/12/20
Evans, L. P. *R.M. College* 24/12/20
Johnstone, T. G. B. *Mhow* 24/12/20
Hennessy, A. P. G. *Eastern Comd.* 24/12/20
Sale, F. *Western Comd.* 24/12/20
Salter, G. H. *Ranikhet* 24/12/20
Cowell, F. C. *S. Western Area* 24/12/20
Clegg, R., *M.C.* *N. Ireland Dist.* 24/12/20
Hadden, A. L. *Dehra Dun* 24/12/20
Hopkin, E. 6 *Inf. Brig., Blackdown* 24/12/20
Clarke, W. L. *Lucknow* 24/12/20
Phillips, J. O. R. *Artillery Coll., Woolwich* 24/12/20
Stevenson, F. N. *Aldershot* 7/1/21
Cox, S. O. *London District* 7/1/21
Chamley, A. C., *M.C.* *Egypt* 7/1/21
Morrison, R. A. *Risalpur* 7/1/21
Heffernan, J. G. *Murree* 7/1/21
Asher, W. A. (*Instr.*) *Shorncliffe* 7/1/21
Cocks, P. H., *M.B.E.* *R.A. Depôt, Woolwich* 7/1/21
Carus-Wilson, M. M. *Northern Comd.* 7/1/21
Sharpe, H. E. *Peshawar* 7/1/21

Lieutenants—contd.

Kennedy, C. J. *V.T.C., Catterick* 7/1/21
Hatton, A. E. *Ambala* 7/1/21
Metcalfe, W. B., *M.C.* *Lahore* 7/1/21
Frith, F. H. *Rhine* 7/1/21
Waters, T. Z., *M.C.* [*I*] *G.H.Q., Rhine* 7/1/21
Wolfe, B. T. *Quetta* 7/1/21
Mathieson, A. R. *Bangalore* 7/1/21
Wright, E. L. G. *D. of York's R. Mil. Sch., Dover* 7/1/21
Warren, T. G. *Deolali* 7/1/21
Johnston, C. L'E. 17/12/25
Northern Cmd. 7/1/21
Burgess, J. T. *Aldershot Comd.* 7/1/21
Cornelius, F. T., *s.* *Malaya* 7/1/21
Pearce, C. A., *D.S.M.* *Eastern Comd.* 7/1/21
Prewett, W. E. *Kirkee* 22/1/21
Clube, S. E. *India* 22/1/21
Sleith, F. St. G. *Meerut* 22/1/21
Francis, H. J. *Eastern Comd.* 22/1/21
Kittermaster, F. R. *Dehra Dun* 22/1/21
Boyle, W. E. *Scottish Comd.* 22/1/21
Nelson, J. E., *M.C.* *Home Counties Area* 22/1/21
Hatch, F. *Bde. of Gds. & London Dist. Troops* 22/1/21
Holloway, J. *Aldershot Comd.* 22/1/21
Bell, J. H. *Eastern Comd.* 22/1/21
Wooldridge, J. W. *Salisbury Plain Area* 22/1/21
Buck, G. E. *Jalapahar* 22/1/21
Howcroft, A. S. *Eastern Comd.* 22/1/21
Spencer, H. A. V. *V.T.C., Catterick* 22/1/21
Williams, W. H. *Sialkot* 22/1/21
Roberts, J. E. S. *Allahabad* 22/1/21
Clarkson, F. H. *Cairo Brig.* 22/1/21
Etherington, W. G. I. M., *M.B.E.* *V.T.C., Hounslow* 22/1/21
Charman, J. L. *Iraq* 22/1/21
Kirkwood, H. R. *Aden* 22/1/21
Dickinson, W. D. *Poona* 25/1/23
Thompson, F. J. D. (*Instr.*) *Shorncliffe* 25/1/23
Kimm, G. W. P. *Egypt* 25/1/23
Rusbridge, R. A. 15 *Inf. Brig.* 25/1/23
Yeabsley, S. R. *Malta* 25/1/23
Jones, F. H., *M.B.E.* *Eastern Comd.* 25/1/23
Wilson, A. S. *Egypt* 25/1/23
Cork, M. H. *Egypt* 25/1/23
Hurst, B. H. D., *D.C.M.* 1 *Inf. Brig., Aldershot* 9/3/23

Digitized by Google

WEST AFRICAN REGIMENT.

"Sierra Leone, 1898–9." "Ashanti, 1900."
The Great War—1 *Battalion*.—"Duala," "Cameroons, 1914–16."

(Sierra Leone.)

Agents—Lloyds Bank, Ltd., Cox's & King's Branch.

Colonel-in-Chief ... Col. *H.R.H. The Prince of* Wales and *Duke of* Cornwall, *K.G., K.T., G.C.S.I., G.C.M.G., G.C.I.E., G.C.V.O., G.B.E., M.C.*, Col. W. G'ds., Col.-in-Chief 12th L., R.S. Fus., S. Wales Bord., D.C.L.I., P.W. Vols., Midd'x. R., Seaforth, and R. Wilts. Yeo. *Personal A.D.C. to the King.*

Colonel ... Thompson, Maj.-Gen. C. W., *C.B., D.S.O.*, ret. pay (*Res. of Off.*) *p.s.c.* ... 1/4/19

Names arranged according to Seniority in Army and in Regiment. The date shown against an officer's name is that of his rank in his Regiment. Where two dates are shown, the second is that of his Army rank.

Lt.-Colonel.

Norton, A. E., *D.S.O.* — 20/1/24, 3/6/18

Major.

Leader, R. R., R. Ir. Fus. — 23/4/17

Captains.

Hayes, G., *D.S.O.*, Durham L.I. — 10/6/15
Pereira, F. V. C., Suffolk R. — 4/10/15
Betham, R. F. A., R. Sussex R. — 11/12/15
Duck, F. P., *D.S.O.*, S. Stafford R. — 29/12/15
Williams, F. J., M.C., *Inniskilling Fus.* — 1/1/22
Hopkins, J. A. S., N. Stafford R. — 1/2/22
Baldwin, E. W., *M.C.*, R. Fus. — 9/3/26

Subalterns.

Thomas, E. S. de V., Lt. K.S.L.I. — 1/7/17
Kelsey, T., *M.C., D.C.M.*, Lt. K.O.Y.L.I. — 1/7/17
Johnson, T. C. M., Lt. Border R. — 1/7/17
O'Connell Jones, H., *M.C.*, Lt. K.O.S.B. — 2/8/17
Thomas, F. W. C., Lt. Suffolk R. — 19/1/18
Alexander, R., *M.M.*, Lt. North'd. Fus. — 11/3/18
Macdonald, J., Lt. Gordons — 4/4/18
Cocksedge, F. A., *M.C., M.M.*, Lt. Norfolk R. — 14/7/18
James, O., Lt. Lan. Fus. — 9/10/18
Ridgway, T. H., Lt. E. York. R. — 16/12/18
White, E. H. L., Lt. R. Fus. — 24/10/19
Early, H. N., Lt. R. Sussex R. — 20/12/20
Beedle, E. B., Lt. Gordons — 16/7/21
Hayes, J. W. A., Lt. Inniskilling Fus. — 16/7/21
Musin, F., Lt. North'n R. — 31/8/24

Adjutant.

Williams, Capt. F. J. *M.C.* Inniskilling Fus. —

Quarter-Master.

McAvoy, J., *M.B.E.* — 31/12/14
capt. 16/2/21

CORPS OF MILITARY POLICE.

Head Quarters and Record Office—Mytchett Hutments, Ash Vale, Aldershot.

Uniform—Blue. *Facings*—Scarlet.

Provost-Marshal Commandant and Officer in Charge of Records (Class Y) ... Edwards, Col. C. V., *C.M.G., D.S.O.* 18/10/24

School of Instruction.

Asst. Provost Marshal (Class BB) ... Jervois, Capt. J. A., *D.S.O., M.C.*, K.O.Y.L.I. (*temp.*)... 15/5/24
Quarter-Master ... ... Preston, Lt. F. 25/1/26

Dep. Provost Marshals (Class BB) ... Modera, Bt. Maj. F. S., *D.S.O., M.C.*, Lan. Fus. (*Rhine*) 28/9/25
Firbank, Capt. G. C., *M.C.*, C. Gds., (*temp.*) (*Egypt*) ... —

Asst. Provost Marshals (Class FF) ... Owbridge, Capt. W. W., R. York R. (*Rhine*) 8/7/24
Row, Capt. A. W. W., Essex R. (*temp.*) (*Salisbury*) — 30/9/24
Maturin-Baird, Lt. (*temp. Capt.* 15/4/25) C. E., I. Gds. (*temp.*) (*London*) 12/1/25
Pickthall, Bt. Maj. P. J. T., *M.C.*, R.A. (*Aldershot*) ... 28/9/25
Tiarks, Capt. J. G. E., K.D.G. (*temp.*) ... (*Rhine*) 30/11/25

Dep. Asst. Provost Marshals (Class FF) ... Nunn, Lt. (*temp. Capt.* 24/10/23) F. J., *M.C.*, Midd'x R. (*Rhine*) ... ... } 21/10/25, 24/10/23
Robertson, Lt. (*temp. Capt.* 27/11/25) J. K. A., *M.C.*, Black Watch (*Rhine*) ... ... } 4/1/26, 27/11/25

Dep. Asst. Provost Marshals (Class GG) ... Kehoe, Lt. (*temp. Capt.* 10/10/24) T. W., R.A. (*temp.*) (*Rhine*) 10/10/24
Pope, Lt. (*temp. Capt.* 25/1/26) J., Gordons (*temp.*) (*Rhine*) 25/1/26

Digitized by Google

CHANNEL ISLANDS MILITIA.

THE ROYAL MILITIA OF THE ISLAND OF JERSEY.

STAFF.

Lieutenant-Governor and Commanding the Troops.

⚔Bingham, Maj.-Gen. *Hon. Sir* Francis R., *K.C.B., K.C.M.G.* 26/5/24

Deputy Assistant Adjutant-General.

⚔Carey, Maj. J. L. R., ret. pay, *g.* *D.S.O.,* 6/11/23

Aide-de-Camp to the King.

Voisin, Lt.-Col. (*hon. col.*) F. H., R. Mila. I. of Jersey L.I. Res. 7/8/20

Militia Aide-de-Camp to the Lieut.-Governor.

Government Secretary.

Maitland, W. W., *C.V.O., O.B.E., Esq.*

Honorary Chaplain.

Balleine, *Rev.* J. A., *M.A.* 1/1/22
23/3/07

Hon. Colonel of the Royal Militia of the Island of Jersey.

⚔*Bingham, Maj.-Gen.* Hon. Sir *Francis R.,* K.C.B., K.C.M.G. 30/4/25

ARTILLERY.

Major in Command.

Le Rossignol, H. S., *O.B.E.* (*hon. lt.-col.*) 1/1/22
7/3/12

Captain.

⚔Amy, H. T., *M.C.* (*Maj. ret.*) 1/1/22

Lieutenants.

Smith, D. E. 23/3/24
⚔Chinn, J. H. 21/6/24
Chinn, R. 21/4/25
Pallot, J. H. 26/6/26
Mauger, E. O. 26/6/26

2nd Lieutenants.

Fergus, A. M. H. 14/2/25
Richardson, V. R. 1/4/25

Medical Officer.

⚔Evans, J. J. W., *F.R.C.S., Surg. Capt.* 1/1/22

Adjutant.

⚔Marriott, F. O., Lt. R.A. (*local capt.* 27/2/24) —

[*Blue.* Facings—*Scarlet.*]

RESERVE.

Captains.

Robin, G. J. 31/8/14
⚔Collas, F. J., *O.B.E., M.C.* (*Maj. ret.*) 7/8/16

Lieutenants.

⚔Benest, H. G., *M.C.* 15/9/15
Amy, A. L. 17/9/15

2nd Lieutenants.

Le Brocq, P. C. (*Lt. ret.*) 6/3/15
Le Vescomte, P. 6/3/15

LIGHT INFANTRY.

The three leopards of Jersey.
The Light Infantry bugle in each of the four corners.

"Jersey, 1781."

The Great War—4 Battalions.
"The Great War."

Lt.-Colonel in Command.

⚔Le Gallais, A. G. L'E., *M.C.* (*Maj. ret. pay*) 6/2/24

Major 2nd in Command.

Major.

Le Masurier, E. P., *M.B.E.* 1/1/22
6/4/09

Captains.

⚔Voisin, G. H. 1/1/22
⚔Vatcher, H. M., *M.C.* 1/1/22
⚔Hilton, J. A. 18/3/22
Anthoine, L. T. 19/7/26

Lieutenants.

Voisin, R. E. B. 23/3/24
Walker, L. 23/3/24
Jenkins, C. R. 24/3/25
Le Sueur, L. 23/5/25
Vardon, H. S. 26/4/26

2nd Lieutenants.

Payne, W. G. 5/11/24
Harries, J. R. B. 7/2/25
Whistler, R. H. 22/5/26

Medical Officer.

Bentlif, P. G., *Surg. Capt.* 20/5/26

Adjutant.

Levick, A. U., Capt. King's R. (*Capt. in Army* 9/8/16) 2/4/23

[*Scarlet.* Facings—*Blue.*]

RESERVE.

Lt.-Colonels.

Voisin, F. H., *A.D.C.* 29/2/08
hon. col. 28/2/11
Alavoine, M. (*hon. col.*) 1/3/08
⚔Stocker, W. A. (*hon. col.*) 24/9/13
Ogier, E. E. 27/1/17

Major.

Captains.

⚔Le Sueur, F. (*hon. maj.*) 20/7/06
⚔Arthur, W. L. 30/5/11
Barette, P. R. 1/1/22
16/4/14

Lieutenants.

⚔Ogier, C. A., *M.C.* 11/2/14
Williams, J. R. (*Capt. ret.*) 15/9/16
Renouf, D. Le S. 8/12/16
⚔Arthur, H. M. (*Capt. ret.*) 25/1/17

2nd Lieutenants.

Hoar, C. H. H. 6/5/15
Ardagh, P. M. J. A. (*Lt. ret.*) 1/12/15
⚔Willcox, J. T. A. 8/12/15

Medical Officer.
Surgeon Lieutenant-Colonel.

Bentlif, Hon. Surg.-Col. P. B., *M.B.E.* 1/1/22
18/6/09

Light Infantry—*contd.*

Quarter-Master, R. Mila. of the Island of Jersey.

⚔Byrne, R., *O.B.E., M.C.* 6/8/26
capt. 25/8/17
Qr.-Mr. in Army 25/8/14

Cadet Unit affiliated 4th Jersey (St. James) Co Boys' Brig.

ROYAL GUERNSEY.

STAFF.

Lieutenant-Governor and Commanding the Troops.

⚔Sackville-West, Maj.-Gen. *Hon. Sir* Charles J., *K.B.E., C.B., C.M.G., p.s.c.* [*l*] 1/7/25

Deputy Assistant Adjutant-General (and of Royal Alderney Militia).

⚔Percy-Smith, Lt.-Col. D. C., *D.S.O., O.B.E.,* ret. pay (*Res. of Off.*) 16/9/25

Aide-de-Camp to the King.

de Guérin, Lt.-Col. T. W. M., *late* R. Guernsey L. I., Mila. (*addl.*)

Militia Aide-de-Camp to the Lieutenant-Governor.

⚔Davies, Capt. R. G., R. Guernsey L. I. 6/11/24

Government Secretary.

⚔Dugmore, Maj. W. L. E. R., ret. pay (*Res. of Off.*) 23/6/25

Honorary Chaplain.

⚔Carey, *Very Rev.* D. F., *M.A., D.S.O.* (*Dean of Guernsey*) 24/1/23

Hon. Colonel of Royal Guernsey and of Royal Alderney Militia.

Saward, Maj.-Gen. *M. H.,* u.s.l. (*late Ben. Art.*) (*Col. Comdt. R.A.*) 10/6/14

ARTILLERY AND ENGINEERS.

Major in Command.

⚔Randall, R. W. (*hon. lt.-col.*) 20/6/21
27/9/10

Captain.

Lieutenants.

Shaw, G. 1/12/23
Greville, P. E. M. 24/8/25

2nd Lieutenant.

Arnold, W. H. 4/8/25

Engineer Section.

Captain.

⚔Langlois, E. M. 1/11/23

Adjutant.

⚔De Sausmarez, H. G. T., Lt. R.A. (*local Capt.* 19/12/25) 28/9/25

Chaplain, 4th Class.

[*Blue.* Facings—*Scarlet.*]

Digitized by Google

Royal Guernsey Militia—*contd.*

Medical Section.

Major.
de Jersey, E. F. L., *M.B.* 20/6/21

Captain.
Wilson, R. A. 9/11/23

Lieutenant.
Fox, W. B., *M.B.* 9/11/23

RESERVE.

Majors.
Tidd-Pratt, A. 1/5/22
⚔Curtis, S. C., *T.D.* 1/5/22

Captains.
⚔Perry, R. T., *M.C.* (*hon. maj.*) 1/5/22
Cowley, E., *M.B.E.* 1/5/22

1ST BATTALION (LIGHT INFANTRY).

The Great War—4 Battalions.
"Ypres, 1917," "Passchendaele."
"Cambrai, 1917," "Lys,"
"Estaires," "Hazebrouck,"
"France and Flanders, 1917-18."

Lt.-Colonel in Command.
⚔Leale, R. J. 1/1/24

Major, 2nd in Command.
⚔Clark, W. R. F. 31/3/22

Majors.
⚔Falla, J. H. 14/1/24
⚔Sherwill, A. J., *M.C.* 13/10/25

Captains.
⚔Lainé, N. H. 30/11/22

1st Battalion—*contd.*

Captains—contd.
⚔Bisset, D., *D.C.M.*, *M.M.* 6/2/23
⚔Chambers, E. 21 6/23
⚔Davies, R. G., *s.* 7/11/24

Lieutenants.
Roussel, J. F. 20/5/25
Wheadon, H. A. 20/5/25
Renier, H. 20/5/25
Trouteaud, E. R. 20/5/25

2nd Lieutenants.
Nicolle, A. de L. 16/6/22
Brouard, H. A. (*on prob.*) 18/1/25
Mellish, D. 30/1/25
Coombes, J. H. H. (*on prob.*) 24/6/25
Crousaz, A. H. 4/8/25
Sauvary, J. C. W. 15/9/25

Medical Officer.
⚔Gibson, R. E., *O.B.E.*, *M.B.*, Capt. (*Maj. ret.*) 1/5/22 5/7/21

Adjutant.
⚔Williams, N. D., Capt. Border R. (*Capt. in Army* 26/8/16) 18/8/24

Chaplain, 3rd Class.
Meany, *Rev.* P. S., *M.A.* 20/6/21

[*Scarlet.* Facings—*Blue.*]

RESERVE.

Majors.
Elliott, A. L. (*hon. lt.-col.*) 1/5/22
⚔Le Bas, H. A., *M.C.* 1/5/22
⚔Hutchesson, T., *M.C.* 9/4/23

1st Battalion—Reserve—*contd.*

Captains.
⚔Slaytor, M. H. C. 31/3/22
Proctor, J. 29/3/23
⚔Carey, F. de L. 1/1/24
Harris, H. A. 21/2/24
⚔Howick, T. K. 1/12/25
⚔Trotter, P. F. 20/4/26

Lieutenants.
⚔Nichols, J. E. 1/5/22
⚔Le Pavoux, P. V., *M.C.* (*Lt. ret. pay*) 29/3/23
⚔West, S. R. 9/4/23
⚔Le Cheminant, K. (*Lt. O.T.C.*) 21/6/23

R. Guernsey Militia.
Quarter-Master.

ROYAL ALDERNEY.

ARTILLERY AND ENGINEERS.

Captain in Command.
⚔Thompson, W. R. (*Maj. ret. pay*) (*Res. of Off.*) 1/2/23

Lieutenant.
Gaudion, S. A. 1/11/23

2nd Lieutenant.
Fletcher-Jones, A. A. 13/9/25

Engineer Section.
2nd Lieutenant.
May, J. M. V. 1/5/24

Adjutant (and of Guernsey Militia).
⚔De Saumarez, H. G. T., Lt. R.A. (*local Capt.* 19/12/25) 28/9/25

Chaplain, 4th Class.
Le Brun *Rev.* J., *M.A.* 25/7/21
[*Blue.* Facings—*Scarlet.*]

KING'S OWN MALTA REGIMENT.

The Royal Cypher. A Maltese cross in the four corners.
"1800."

Major in Command.
Gregorie, H. G., *D.S.O.*, R.E. 1/8/26
List 1/9/15
bt. lt.-col. 1/1/18

Lieutenant.
Tonna, F. 4/6/25

2nd Lieutenants.
Bonavia, H. A. 16/9/25
Apap Bologna, M. 16/9/25
Falzon Sant Manduca, V. 16/9/25

Adjutant.
Hatton-Hall, H. C., *M.C.*, Capt. K.O.S.B. [*t*] 11/7/25

Quarter-Master.
Bentham, A. E. 22/5/25
6/1/12
maj. 1/1/19

BERMUDA VOLUNTEER RIFLE CORPS.

Major.
Murdoch, T. S., *V.D.* 31/12/23

Captains.
Spurling, S. S., *O.M.G.*, *O.B.E.* 7/6/21
⚔Earl, R. C. 7/6/21
⚔Ingham, P. S., *M.M.* 7/6/21
⚔Smith, A. C., *M.C.* 31/12/23

Lieutenants.
Tucker, E. P. T. 7/6/21
⚔Cooper, W. E. 21/5/23

Lieutenants—contd.
⚔Powell, L. G. B., *M.M.* 13/6/23
Goaling, A. T. 22/12/23
Eve, S. P. 22/12/23

2nd Lieutenants.
Robinson, R. G. 12/5/25

Adjutant.
⚔Elliott, T. G. L., Capt. D.C.L.I. (*Capt. in Army* 31/3/16) 20/3/24

Medical Officer.
⚔Wainwright, C. B., *M.B.*, *Surg. Capt.* 28/5/21

Acting Chaplain.
Groves, *Rev.* W. J. F. —

[*Green.* Facings—*Green.*]

Cadet Unit affiliated.
Bermuda Cadet Corps.

Digitized by Google

OFFICERS TRAINING CORPS.

Colonel-in-Chief.

THE KING.

(a) after an officer's name indicates that he belongs to the General List, Territorial Army, Section A., affiliated to a unit of the Territorial Army.

(b) after an officer's name indicates that he belongs to the General List, Territorial Army, Section B.

(c) after an officer's name indicates that he belongs to the General List, Territorial Army, Section C.

Contingents of the Senior Division.

ABERDEEN UNIVERSITY.

Major.

⚔Butchart, H. J., *D.S.O.* (*In command*) (*c*) *t.a.* 1/6/16

1 *Co. Inf.*

Captain (1).

Crichton, A. (*c*) 6/1/26

Subalterns (2).

Lieutenants.

⚔Fraser, J. F. (*c*) 23/5/23

⚔Kelly, G. C. (*b*) 28/6/24

1 Co. *Fd. Amb. Med. Corps.*

Major (1).

Captain (1).

⚔Fowler, A., *M.B.*, *F.R.C.S.*, R.A.M.C. (T.A.) 8/2/17

Subaltern (1).

2nd Lieutenant.

Humphrey, R. A. M. (*c*) 29/4/25

Adjutant

(*attd. to Gen. Staff*).

⚔Taylor, R. A. G., *O.B.E.*, *M.C.*, Capt. R.S. Fus. 16/10/23

[*Drab.*]

BELFAST UNIVERSITY.

Major.

⚔Williams, R. D., *M.C.* (*In command*) (*c*) 25/4/22

2 *Cos. Inf.*

Major (1).

Captain (1).

⚔Henderson, R. L. (*b*) 12/1/22

Subalterns (4).

Lieutenants.

Dorward, J. (*c*) 24/12/20

⚔Riddell, W., *M.M.* (*c*) 17/3/21

1 Co. *Fd. Amb. Med. Corps.*

Major (1).

⚔Laird, W. J. A., R.A.M.C. (T.A.) (*Maj. Res. of Off.*) 24/10/25

Captain (1).

Subaltern (1).

Lieutenant.

Adjutant

(*attd. to Gen. Staff*).

⚔Atkinson, Capt. J. V., *M.C.*, Essex R. 1/10/25

[*Drab.*]

BIRMINGHAM UNIVERSITY.

2 *Cos. Inf.*

Major (1).

Panton, R. C. (*c*) 15/7/26

Captain (1).

Chance, J. (*c*) 15/7/26

Subalterns (4).

Lieutenant.

Toy, C. H. (*c*) 18/5/26

2nd Lieutenants.

Ballenden, W. B. (*c*) 10/2/25

Blake, A. H. (*b*) 14/5/26

Adjutant

(*attd. to Gen. Staff*).

⚔Stuart, R. S. D., Capt. Gloster R. 21/1/26

[*Drab.*]

BRISTOL UNIVERSITY.

1 *Co. Inf.*

Captain (1).

⚔Burrows, H. R., *M.C.* (*c*) 13/5/20

Subalterns (2).

Lieutenant.

2nd Lieutenant.

⚔Kendall, O. D. (*c*) 24/10/25

Adjutant

(*attd. to Gen. Staff*).

⚔Stuart, R. S. D., Capt. Gloster R. 21/1/26

[*Drab.*]

CAMBRIDGE UNIVERSITY.

(*Market Street, Cambridge.*)

"South Africa, 1900–01."

In Command.

⚔ V.C. Costello, Col. (*Hon. Brig.-Gen.*) E. W., *C.M.G.*, *C.V.O.*, *D.S.O.*, T.A. Res., *p.s.c.* 24/1/24

1 *Sqn. Cav.*

Major (1).

Captain (1).

Subalterns (3).

2nd Lieutenants.

Tyrrell Martin, E. H. (*c*) 1/8/24

Walker, C. R. (*c*) 1/10/25

13/7/25

Ritson, W. U. (*c*) 1/10/25

20/7/25

Bacon, N. A. (*b*) 9/11/25

Bowlby, F. E. S. (*b*) 1/3/26

16/7/25

Cambridge University—*contd.*

1 *Batt. Fd. Art.*

(4 *guns.*)

Captain (1).

Subalterns (3).

2nd Lieutenants.

Stuart, A. M. (*c*) 8/10/24

Sanders T. R. B. (*b*) 1/3/25

Watson, L. K. (*b*) 9/6/26

Hodson Mackenzie, R. P. (*b*) 10/6/26

8/7/25

Survey Co.

Major (1).

Mason, J. H. (*c*) 6/2/26

Captains (3).

Subalterns (4).

Lieutenant.

⚔Barton, G. E. (*b*) 1/4/22

2nd Lieutenants.

Steers, J. A. (*b*) 5/10/24

Adeane, R. P. W. (*b*) 1/7/26

3 *Sects. Field Co. Eng.*

Major (1).

Portway, D. (*c*) 28/6/22

Captain.

§⚔Womersley, W. D. (*c*) 15/9/25

Subalterns (3).

Lieutenant.

2nd Lieutenant.

1 *Sect. Signal Service.*

Major (1).

⚔Stratton, F. J. M., *D.S.O.*, *T.D.*, *t.a.* (*c*) 9/4/16

bt. lt.-col. 1/1/19

Captain (1).

⚔Lindsay, R. L. G. (*Lt. Res. of Off.*) 15/7/26

Subalterns (3).

Lieutenant.

2nd Lieutenant.

Ratcliffe, J. A. (*b*) 1/7/26

8 *Cos. Inf.*

Lt.-Colonel (1).

Majors (2).

Captains (6).

⚔McCleland, N. P. K. J. O'N. 3 Bn. R. W. K. (*local lt.-col.* 4/10/22) 20/10/15

§ With pay and allowances of a Lieutenant

Digitized by Google

Contingents of the Senior Division—*continued.*

Cambridge University—*contd.*

Subalterns (16).

Lieutenant.

Roach, J. O. (*c*) 29/10/24

2nd Lieutenants.

Ellis, G. G. (*c*) 13/6/23
Tweed, J. R. L. (*c*) 1/10/24
Harvey, E. D. N. (*c*) 1/10/25
14/7/24
Burghley, *The Lord* (*c*) 1/10/25
12/8/25
Cameron, J. E. (*b*) 18/10/25
Ormerod, C. M. (*b*) 27/5/26

2 *Cos. Fd. Amb. Med. Corps.*

Lt.-Colonel (1).

⚔Searle, C. F., *M.C.*, *M.D.*, R.A.M.C. (T.A.) 10/5/24

Major (1).

⚔Budd, C. H., *M.C.*, *M.B.*, R.A.M.C. (T.A.) 18/5/24

Captains (2).

Subalterns (2).

Lieutenant.

2nd Lieutenants.

Hunter, T. A. A. (*c*) 30/10/24
Wilson, D. A. O. (*c*) 3/3/25
Orme, C. R. L'E. (*b*) 22/4/25

Adjutant
(*attd. to Gen. Staff*).

Le Sueur, J. H. R., Capt. R.E. 9/12/25

Quarter-Master.

⚔Cordon, T., *lt.* 1/2/24
[*Drab.*]

DURHAM UNIVERSITY.

(*Armstrong College, Newcastle-on-Tyne.*)

4 *Cos. Inf.*

Majors (2).

⚔Macfarlane-Grieve, A. A., *M.C.* (*Maj. Res. of Off.*) (*c*) 5/5/22
⚔Brown, V., *O.B.E.* (*c*) (*In command*) 21/12/23

Captains (3).

⚔Hallsworth, H. M., *O.B.E.* (*c*) 29/10/20
Dann, F. E. (*c*) 23/4/26

Subalterns (8).

Lieutenant.

Bentley, F. (*c*) 5/7/24

2nd Lieutenants.

Miller, O. V. (*c*) 30/12/24
⚔Wood, J. F. (*c*) 31/12/24
Seager, E. L. (*c*) 1/1/25
Clarke, D. A. (*b*) 13/5/25
Pearson, C. E. (*b*) 16/9/25

1 *Co. Fd. Amb. Med. Corps.*

Major (1).

Captain (1).

Green, R. B., *M.B.*, R.A.M.C. (T.A.) 8/4/19

Subaltern (1).

Lieutenant.

Whillis, J., *M.B.*, R.A.M.C. (T.A.) 27/6/25

Adjutant
(*attd. to Gen. Staff*).

⚔Gadd, H. R., *D.S.O.*, *M.C.*, Capt. (*bt. maj.*) Suffolk R. (*s.c.*) 10/3/25

Quarter-Master.
[*Drab.*]

EDINBURGH UNIVERSITY.

1 *Batt. Fd. Art.*
(*4 guns.*)

Captain (1).

⚔Reynolds, F. E. (*a*) 25/9/21

Subalterns (3).

Lieutenant.

Nicholson, N. J. (*b*) 1/4/26

2nd Lieutenant.

Beattie, C. P. (*b*) 12/8/25

2 *Sects. Field Co. Eng.*

Captain (1).

Paterson, A. K. (*c*) 1/1/20

Subalterns (2).

Lieutenant.

2nd Lieutenant.

Wright, A. E. (*b*) 1/6/25

2 *Cos. Inf.*

Major (1).

⚔Ewing, J., *M.C.* (*b*) 31/7/21

Captain (1).

⚔Kerr, R. (*b*) 25/4/23

Subalterns (4).

Lieutenants.

⚔Bartleman, H. L. (*b*) 1/7/17
Lamb, J. (*b*) 20/5/24

2nd Lieutenant.

Mitchell-Innes, W. (*b*) 1/9/24

2 *Cos. Fd. Amb. Med. Corps.*

Lt.-Colonel (1).

⚔Crew, F. A. E., *M.B.*, R.A.M.C. (T.A.) 26/3/24

Major (1).

Captains (2).

⚔Martine, W. R., *M.B.E.* (*b*) 20/6/23
⚔Bell, R., *M.C.* (*b*) 27/2/24

Subalterns (2).

Lieutenant.

Dedman, J. B. (*b*) 27/4/21

2nd Lieutenants.

Davidson, F. H. A. L. (*b*) 6/1/25
Roche, G. D. (*b*) 26/5/26

Adjutant
(*attd. to Gen. Staff*).

⚔Tod, W., *M.C.*, Capt. (*bt. maj.*) R.S. Fus. 1/10/23
[*Drab.*]

GLASGOW UNIVERSITY.

1 *Secn. Fd. Art.*

Captain (1).

Subaltern (1).

Lieutenants.

Watson, R. J., *M.C.* (*c*) 26/5/23
Clow, J. M. (*c*) 16/3/25

2 *Secns. Field Co. Eng.*

Captain (1).

⚔Hewett, A. F. (*c*) 3/3/23

Subalterns (2).

Lieutenants.

Cooper, J. (*c*) 28/2/25
⚔Soga, R. R. (*c*) 1/3/25

2 *Cos. Inf.*

Major (1).

Captain (1).

Subalterns (4).

Lieutenants.

⚔Thomson, J. (*c*) 5/5/22
⚔Stevens, A. (*c*) 6/5/25

2nd Lieutenant.

1 *Co. Fd. Amb. Med. Corps.*

Major (1).

Captain (1).

Harper, D. M. (*c*) 3/7/24

Subaltern (1).

Lieutenant.

Oastler, E. G., *M.B.*, R.A.M.C. (T.A.) 3/1/26

Adjutant
(*attd. to Gen. Staff*).

⚔Taylor, R. A. G., *O.B.E.*, *M.C.*, Capt. R.S. Fus. 16/10/23
[*Drab.*]

LEEDS UNIVERSITY.

1 *Co. Inf.*

Captain (1).

⚔Curtis, S. J. (*b*) 1/2/23

Subalterns (2).

Lieutenant.

Best, S. E. J. (*b*) 12/5/25

2nd Lieutenant.

Salt, H. (*b*) 21/10/25

Adjutant
(*attd. to Gen. Staff*).

⚔Gadd, H. R., *D.S.O.*, *M.C.*, Capt. (*bt. maj.*) Suffolk R. (*s.c.*) 10/3/25

Drab.]

Digitized by Google

Contingents of the Senior Division—*continued.*

LIVERPOOL UNIVERSITY.

2 Cos. Inf.

Major (1).
⚔Barrow, H. E., *M.C.* (*a*) (*affiliated 6 Bn. The King's R.*) 2/5/24

Captain (1).

Subalterns (4).

Lieutenants.
⚔Little, J. H. M., *M.C.* (*c*) 1/11/20
⚔Angus, W. S. (*b*) 18/8/23
⚔Corkill, N. L. (*b*) 29/11/24

2nd Lieutenant.
⚔Bromley, L. (*b*) 1/12/24

Adjutant.
(*attd. to Gen. Staff*).
⚔Mathews, Capt. (*bt. maj.*) S., *M.C.*, D.C.L.I. 1/4/24

[*Drab.*]

UNIVERSITY OF LONDON.

(46, *Russell Square, W.C.* 1.)

Lt.-Colonel in Command.

1 Secn. Fd. Art.

Captain (1).
⚔Williams, E. C. (*c*) 20/10/25

Subaltern (1).

2nd Lieutenant.
⚔Fitz-Gerald, H. Y. (*c*) 9/10/24

Sound Ranging Secn.

Captain (1).
⚔Worsnop, B. L. (*c*) 13/8/21

Subalterns (3).

Lieutenants.
⚔Richards, R. C. (*b*) 11/8/21
⚔Flint, H. T. (*c*) 17/12/21
1/6/20

2nd Lieutenant.
Garner, W. E. (*c*) 9/2/24

3 Secns. Field Co., Eng.

Major (1).

Captain.
⚔Boraston, C. A., *M.C.* (*c*) 24/1/23
†Tookey, G. W. (*c*) 4/8/26

Subalterns (3).

Lieutenants.
⚔Manning, F. E. A., *M.C.* (*b*) 6/7/24

Attached.
⚔Capper, Lt. P. L., T.A. Res. 12/4/22

6 Cos. Inf.

Lt.-Colonel (1).
⚔Filon, L. N. G., *T.D.*, *t.a.* (*c*) 21/1/25

Major (1).
⚔Newcombe, L. (*c*) 17/1/25

University of London—*contd.*

Captains (5).
Chandler, S. E. (*c*) 27/3/19
⚔Jessop, H. T. (*c*) 23/7/20
⚔Worsley, S. J., *D.S.O.*, *M.C.* (*c*) 13/4/21
⚔Bailey, C. R. (*c*) 1/2/23
⚔Bull, P. O., *D.S.O.* (*c*) 1/8/23

Subalterns (12).

Lieutenant.
Curnow, H. J. (*b*) 4/7/25

2nd Lieutenants.
⚔Rimmer, T. St. M. (*c*) 31/10/24
Edwards, G. A. (*c*) 13/5/25
⚔Lowry, G. C. (*c*) 20/5/25
Lloyd, G. A. L. (*b*) 27/5/25
⚔Hill, C. F. S. (*c*) 29/9/25
Caine, K. R. (*b*) 27/11/25

4 Cos. Fd. Amb. Med. Corps.

Lt.-Colonel (1).
⚔Mitchiner, P. H., *T.D.*, *M.D.*, *F.R.C.S.*, R.A.M.C. (T.A.) 4/2/25

Majors (3).
⚔Carlton, C. H., *M.C.*, *M.B.*, *F.R.C.S.*, R.A.M.C. (T.A.) †31/7/23
⚔Woollard, H. H., *M.B.* R.A.M.C. (T.A.) †1/7/25

Captains (4).
⚔Clark, W. E. Le. G., *F.R.C.S.*, R.A.M.C. (T.A.) 11/6/24
12/2/19
⚔Maxwell, L. B., *O.B.E.*, *M.B.*, R.A.M.C. (T.A.) 5/2/25
⚔Boldero, H. E. A., *M.D.*, R.A.M.C. (T.A.) 24/11/25
⚔Smith, J. F., R.A.M.C. (T.A.) 24/12/25

Subalterns (4).

Lieutenants.
Burgess, N. F. C., *M.B.*, R.A.M.C. (T.A.) 14/5/24
Gough, A. S., R.A.M.C. (T.A.) 3/7/25
Allen, H. S., R.A.M.C. (T.A.) 10/7/26

2nd Lieutenant.
Underwood, W. E. (*c*) 2/6/23

Adjutant
(*attd. to Gen. Staff*).
⚔Martin-Smith, A. M., Capt. Worc. R. [*i*] 6/9/23

Quarter-Master.
⚔Bridges, J. J., *capt.* (*c*) 2/12/20

[*Drab.*]

MANCHESTER UNIVERSITY.

Secn. Signal Service.
‡ *Lieutenant.*

2 Cos. & 2 Platoons Inf.

Major (1).
⚔Mason, C. M. (*c*) 27/3/21

Captains (2).

Subalterns (5).

Lieutenants.
⚔Wardle, R. A. (*c*) 21/10/23
Porter, R. P. (*c*) 31/8/25
Handley, R. (*c*) 1/10/25

2nd Lieutenant.

Adjutant.
(*attd. to Gen. Staff*).
⚔Mathews, Capt. (*bt. maj.*) S., *M.C.*, D.C.L.I. 1/4/24

[*Drab.*]

NOTTINGHAM UNIVERSITY COLLEGE.

1 Co. Inf.

Captain (1).
⚔Pickbourne, H. (*c*) 5/3/16

Subalterns (2).

Lieutenants.
Laxton, F. C. (*c*) 1/4/18
⚔Shaw, B. D., *M.M.* 5 Bn. Foresters 23/1/23

Adjutant
(*attd. to Gen. Staff.*)
⚔Mathews, Capt. (*bt. maj.*) S., *M.C.*, D.C.L.I. 1/4/24

[*Drab.*]

OXFORD UNIVERSITY.

(20, *St. Michaels Street, Oxford.*)

Lt.-Colonel in Command.
⚔Dawnay, A. G. C., *C.B.E.*, *D.S.O.*, Bt. Lt.-Col. C. G'ds. (*local lt.-col.*) *t.a.* 15/10/22

1 Sqn. Cav.

Major (1).

Captain (1).
⚔Mure, G. R. G., *M.C.* (*c*) 22/5/22
22/1/21

Subalterns (3).

2nd Lieutenants.
Moon, E. H. G. (*c*) 21/5/25
7/7/24
Dugdale, J. F. C. (*c*) 2/1/26
5/7/25

† With pay and allowances of a Lieutenant.

‡ Included in Infantry Establishment.

Digitized by Google

Contingents of the Senior Division—*continued.*

Oxford University—*contd.*

1 *Batt. Fd. Art.*
(*4 Guns.*)

Captain (1).

Subalterns (3).

Lieutenant.

2nd Lieutenant.

---

1 *Secn. Signal Service.*

Major (1).

Captain (1).

Subalterns (3).

Lieutenant.

2nd Lieutenant.
Sanford, C. (*b*) 31/5/22

---

8 *Cos. Inf.*

Lt.-Colonel (1).
⚔Wilkinson, C. H., *M.C.* (*c*) 26/5/21

Majors (2).

Captains (6).

Subalterns (16).

Lieutenants.

2nd Lieutenants.
Anstruther-Gray, W. J. St. O. (*c*) 21/5/25
Hurst, R. L. (*b*) 9/7/24, 18/5/25

Adjutant
(*attd. to Gen. Staff*).
Shennan, K. G. W., Capt., R.H.G. 1/11/25

Quarter-Master.
Hammond, W., *R.* (*c*) 17/2/19

[*Scarlet.* Facings—*Dark Blue.*]

UNIVERSITY OF READING.

1 *Co. Inf.*

Captain (1).
⚔Glason, J. A., *M.B.E.* (*c*) 20/8/21

Subalterns (2).

Lieutenant.
⚔Passmore, J. B., *M.C.* (*b*) 29/7/20

University of Reading—*contd.*

2nd Lieutenant.

Adjutant
(*attd. to Gen. Staff*).
Shennan, K. G. W., Capt., R.H.G. 1/11/25

[*Drab.*]

ROYAL (DICK) VETERINARY COLLEGE, EDINBURGH.

4 *Sectns.*
A. Vety. Corps.

Major (1).
⚔Mitchell, W. McG., *M.C.* (*c*) 11/9/25

Captain.

Subalterns (4).

Lieutenants.
⚔Proud, F., *M.C.* (*b*) 17/2/23
⚔Ritchie J. N. (*b*) 1/4/25
Hevenningham, A. G. (*b*) 22/4/26

Adjutant
(*attd. to Gen. Staff*).
⚔Tod, W., *M.C.*, Capt. (*bt. maj.*) R.S. Fus. 1/10/23

[*Drab.*]

ST. ANDREWS UNIVERSITY.

1 *Co. & 2 Platoons Inf.*
(*H.Q. & 1 Co.*).

Captains (2).
⚔McOwan, G. (*c*) 22/12/21
⚔Mackay, W. M., *M.C.* (*b*) 6/7/23

Subalterns (2).

Lieutenant.
Reid, W. O. (*b*) 24/5/24

University College, Dundee.

2 *Platoons Inf.*

Subaltern (1).

Lieutenant.

Adjutant
(*attd. to Gen. Staff*).
⚔Tod, W., *M.C.*, Capt. (*bt. maj.*) R.S. Fus. 1/10/23

[*Drab.*]

UNIVERSITY OF SHEFFIELD.

1 *Co. Inf.*

Captain (1).
Orme, F. (*c*) 28/4/16

Subalterns (2).

Lieutenants.
⚔Pleasance, V. R. (*b*) 1/9/19
⚔Thompson, J. R., *M.C.* (*c*) 23/8/20

Adjutant
(*attd. to Gen. Staff*).
⚔Mathews, Capt. (*bt. maj.*) S., *M.C.*, D.C.L.I. 1/4/24

[*Drab.*]

UNIVERSITY OF WALES.

Aberystwyth University College.

1 *Co. Inf.*

Captain (1).

§Stimson, H. F., Maj. 102 (Pemb. & Card.) Fd. Brig. R.A. 21/7/23

Subalterns (2).

Lieutenants.
⚔Harries, E. R., *M.C.* (*b*) 31/7/21
⚔Davies, C. W. (*c*) 1/2/24
⚔Tincker, M. A. H. (*c*) 6/7/24

2nd Lieutenant.

[*Drab.*]

Bangor University College.

1 *Sectn. Medium Art.*
(*2 guns.*)

Captain (1).
Williams, R. (*c*) 1/8/19

Subaltern (1).

Lieutenant.
⚔Soper, F. G. (*c*) 10/8/22

[*Drab.*]

§ With pay and allowances of a Captain.

Digitized by Google

Contingents of the Junior Division.

ABINGDON SCHOOL.
(Abingdon, Berks.)

2 *Platoons Inf.*

Captain (1).
Reynolds, J. W. (*c*) 16/9/20

Subaltern (1).

Lieutenant.

2nd Lieutenant.
[*Drab.*]

ALDENHAM SCHOOL.
(Elstree, Herts.)

1 *Co.* & 3 *Platoons Inf.*

Major (1).
⚔Cox, S. (*c*) 19/4/24

Captain (1).
Webber, A. C. (*c*) 19/7/24

Subalterns (4).

Lieutenants.
⚔Jack, A. N. (*c*) 27/1/20
Green, W. (*c*) 23/11/22

2nd Lieutenant.
⚔Hensman, J. C. (*c*) 23/6/25
[*Drab.*]

ALLEYN'S SCHOOL.
(East Dulwich, S.E. 22.)

3 *Cos. Inf.*

Major (1).

Captains (3).
Gregory, H. (*c*) 20/4/24
Spring, A. (*c*) 22/4/24
⚔Heawood, G. L. (*c*) 23/4/24
⚔Maitland, J. (*c*) 1/6/26

Subalterns (6).

Lieutenants.
⚔Dyer, F. T. S. (*b*) 1/12/22
⚔Hudson, S. R. (*c*) 1/6/23
Eayrs, E. C. (*c*) 24/10/25
Evans, N. G. (*c*) 24/10/25

2nd Lieutenants.
Stevens, W. H. E. (*c*) 31/10/25
Wallis, C. E. (*c*) 16/11/25
[*Drab.*]

ALL HALLOWS SCHOOL.
(Honiton, Devon.)

1 *Co. Inf.*

Captain (1).
Rogers, J. A. H. (*c*) 18/7/23

Subalterns (2).

Lieutenant.
Drowley, F. L. (*c*) 1/7/22

2nd Lieutenant.
Lee, H. A. (*b*) 1/11/24
[*Drab.*]

AMPLEFORTH COLLEGE.
(Malton, Yorks.)

1 *Co.* & 2 *Platoons Inf.*

Captains (2).
Maddox, *Rev.* J. D. (*c*) 17/3/21

Subalterns (3).

Lieutenant.

2nd Lieutenants.
Marwood, *Rev.* R. (*c*) 7/8/17
Spiller, *Rev.* L. J. M. (*c*) 10/12/24
[*Drab.*]

ARDINGLY COLLEGE.
(Hayward's Heath.)

1 *Co.* & 3 *Platoons Inf.*

Major (1).
⚔Miller, G. O., *M.C.* (*b*) 19/4/25

Captains (1).
§Crawford, H. L. (*c*) 27/10/21
Francis, G. T. (*c*) 29/4/22

Subalterns (4).

Lieutenant.

2nd Lieutenants.
[*Drab.*]

BARNARD CASTLE SCHOOL.
(Barnard Castle.)

1 *Co. Inf.*

Captains (2).
Adlard, M. (*c*) 18/5/19

Subalterns (2).

Lieutenant.
⚔Kenion, T. D., *T.D.* (*c*) 22/11/10

2nd Lieutenant.
Hardy, C. E. (*c*) 8/5/26
[*Drab.*]

BEAUMONT COLLEGE.
(Old Windsor.)

1 *Co.* & 2 *Platoons Inf.*

Major.
†⚔Parker, F. J. T. (*c*) 3/6/25

Captains (2).
⚔Leggetter, P. C., *M.C.* (*c*) 12/9/24

Subalterns (3).

Lieutenants.

2nd Lieutenants.
[*Drab.*]

BEDFORD MODERN SCHOOL.
(Bedford.)

1 *Co.* & 2 *Platoons Eng.*

Captains (2).
⚔Minney, E. (*c*) 11/10/25
Blackburn, P. G. R. (*c*) 12/10/25

Subalterns (3).

Lieutenant.
⚔King, C. G., *M.C.* (*c*) 10/12/20

2nd Lieutenants.
Storr, A. H. (*c*) 19/11/24
Bird, F. A. (*c*) 20/11/24
[*Drab.*]

BEDFORD SCHOOL.
(Bedford.)

3 *Cos. Eng.*

Major (1).

Captains (3).
⚔Boys-Stones, H. (*c*) 24/12/21
⚔Proudlock, R. V. (*b*) 29/12/21
Stephenson, J. L. I. (*c*) 17/11/25
⚔Hodges, C. (*c*) 18/11/25

Subalterns (6).

Lieutenants.
York, T. J. P. (*c*) 24/2/23
⚔de Brisay, A. C. D. (*c*) 25/2/23
Lee, V. F. D. (*c*) 3/1/25
⚔Hill, A. C. (*c*) 1/3/26

2nd Lieutenant.
[*Drab.*]

BERKHAMSTED SCHOOL.
(Berkhamsted, Herts.)

2 *Coe.* & 1 *Platoon Inf.*

Major (1).
⚔Hopkins, T. H. C., *T.D.* (*c*) 27/3/19

Captains (2).
⚔Scott, W. (*c*) 15/5/17
Cox, C. M. (*c*) 4/10/19

Subalterns (5).

Lieutenants.
⚔Rawes, P. L. (*c*) 3/1/20
1/7/17
Bispham, C. (*c*) 4/1/20
Sheath, A. W. (*c*) 9/2/26
[*Drab.*]

BIRKENHEAD SCHOOL.
(Birkenhead.)

1 *Co.* & 1 *Platoon Inf.*

Captain (1).
⚔Bell, A. M. (*c*) 26/8/24

Subalterns (2).

Lieutenant.
Williamson, A. D. (*b*) 4/2/26

2nd Lieutenant.
[*Drab.*]

BLOXHAM SCHOOL.
(Bloxham, Banbury.)

1 *Co. Inf.*

Captain (1).

Subalterns (2).

Lieutenant.
⚔Knight, W. F. J. (*b*) 22/11/23

2nd Lieutenant.
Dewey, K. T. (*b*) 7/11/25
[*Drab.*]

BLUNDELL'S SCHOOL.
(Tiverton, N. Devon.)

2 *Coe.* & 2 *Platoons Inf.*

Major (1).
Batterbee, H. H. (*c*) 8/1/20

Captains (2).
⚔Hotblack, G. V., *M.C.* (*c*) 5/11/14
⚔Rokeby, R. F. W., *M.C.* (*c*) 16/12/15

Subalterns (5).

Lieutenant.
Bygrave, W. (*c*) 23/4/20

2nd Lieutenant.
[*Drab.*]

BOURNEMOUTH SCHOOL.
(Bournemouth.)

1 *Co. Inf.*

Captain (1).
⚔Rogers, A. H. (*c*) 3/5/25

Subalterns (2).

Lieutenant.
Lawrence, F. W. (*c*) 15/7/23
[*Drab.*]

§ With pay and allowances of a Lieutenant.
† This rank is not provided for in the present establishment but carries pay and allowances with it.

Digitized by Google

BRADFIELD COLLEGE.
(*Bradfield, Reading.*)
(*Railway Station, Theale, G.W.R.*)
3 *Cos. Inf.*

Major (1).

Captains (3).
Wathen, A. R. (*c*) 27/3/19
⚔Osmaston, D. F. (*c*) 3/10/20
Tollemache-Tollemache, L. (*c*) 5/4/21

Subalterns (6).

Lieutenants.

2nd Lieutenant.
Wilding, L. A. 12/1/26
[*Drab.*]

BRADFORD GRAMMAR SCHOOL.
(*Bradford, Yorks.*)
1 *Co. Inf.*

Captain (1).
⚔Hall, C. S. (*a*) (*affiliated 6 Bn. W. York R.*) 17/10/25

Subalterns (2).
Lieutenants.
⚔Hare, A. W. (*c*) 26/6/21
⚔Jenkins, C. R. W., *M.C.* (*Lt. Res. of Off.*) (*a*) (*affiliated 6 Bn. W. York R.*) 7/11/21

2nd Lieutenants.

[*Drab.*]

BRIDLINGTON SCHOOL.
(*Bridlington, Yorks.*)
1 *Co. & 1 Platoon Inf.*

Captains (2).
Houseman, J. B. (*c*) 2/9/20
Lister, J. B. (*c*) 22/3/22

Subalterns (3).
Lieutenants.
Hands, F. B. (*c*) 28/10/22
Abson, H. (*c*) 29/11/24

2nd Lieutenant.

[*Drab.*]

BRIGHTON COLLEGE.
(*Brighton.*)
4 *Cos. Inf.*

Majors (2).
⚔Flynn, T. H. (*b*) 16/12/21
⚔Murdock-Cozens, A. J. (*Capt. ret. pay*) (*c*) (*In command*) 19/3/20 19/8/25

Captains (3).
⚔Hammett, R. D. G. (*c*) 1/11/22
⚔Neat, C. H. W. (*c*) 9/1/26

Subalterns (8).
Lieutenants.
⚔Shallow, G. (*c*) 11/6/18
⚔Whaley, F. J., *M.C.* (*c*) (*Capt. ret. pay*) 1/5/22

Attached.
Lyon, Capt. R. C. G., T.A. Res. 18/4/25
Spurgin, 2nd Lt. P. R. D., T.A. Res. 23/12/25
[*Drab.*]

BRISTOL GRAMMAR SCHOOL.
(*Bristol.*)
1 *Co. & 2 Platoons Inf.*

Captain (2).
⚔Morris, L. (*c*) 2/4/24

Subalterns (3).

Lieutenant.
⚔Kelly, J. E. (*c*) 31/7/24

2nd Lieutenant.
⚔Wood, J. C. (*c*) 29/10/25

Attached.
⚔Rowley, Capt. E. C. W., *M.C.*, Res. of Off. 8/11/24
[*Drab.*]

BROMSGROVE SCHOOL.
(*Bromsgrove, Worcestershire.*)
2 *Cos. Inf.*

Major (1).
⚔Mashiter, Capt. (*Local Maj.* 13/9/24) E., 4 Bn. Border R. 13/9/24

Captain (1).
⚔Gray, H. M. (*c*) 13/9/24

Subalterns (6).

Lieutenants.
Ferguson, J. C. G. (*c*) 7/12/23
Woolley, A. R. (*Lt. Res. of Off.*) (*c*) 31/12/23

2nd Lieutenant.
Mitchell, J. T. (*c*) 23/6/25
[*Drab.*]

BURY GRAMMAR SCHOOL.
(*Bury, Lancs.*)
2 *Platoons Inf.*

Captain (1).
Ibbotson, F. (*c*) 22/4/25

Subaltern (1).

Lieutenant.
Turner, L. N. (*a*) (*affiliated 6 Bn. Lan. Fus.*) 1/1/24 27/9/19
[*Drab.*]

CAMBRIDGE AND COUNTY SCHOOL.
(*Cambridge.*)
2 *Platoons Inf.*

Captain (1).
⚔Jones, D. T. (*c*) 25/4/26

Subaltern (1).

Lieutenant.

2nd Lieutenant.
Mantell, G. W. (*c*) 1/2/26
[*Drab.*]

CAMPBELL COLLEGE.
(*Belfast.*)
3 *Platoons Inf.*

Captain (1).
O'Clery, C. A. (*c*) 10/3/23

Subalterns (2).
Lieutenants.
Bowen, C. A. (*c*) 23/9/24
⚔Hutchings, W. (*c*) 1/12/24

2nd Lieutenant.
[*Drab.*]

CANFORD SCHOOL.
(*Wimborne, Dorset.*)
1 *Co. Inf.*

Captain (1).
Tireman, C. L. (*c*) 20/6/15

Subalterns (2).
2nd Lieutenant.
Rybot, G. V. D. (*b*) 1/10/24
[*Drab.*]

CHARTERHOUSE SCHOOL.
(*Godalming.*)
4 *Cos. Inf.*

Lt.-Colonel.
†Jameson, H. P., *T.D.* (*c*) 3/6/26

Majors (2).

Captains (3).
⚔Wright, J. S., *D.S.C.* (*c*) 1/3/20
⚔Fletcher, P. O., *M.C.*, R. Signals (T.A.) 10/8/21
⚔Facer, G. S. (*c*) 1/1/26

Subalterns (8).
Lieutenants.
⚔Wilson, A. M. P. (*c*) 6/5/21
Butt, F. D. (*c*) 1/12/24
⚔Darling, J. R. (*c*) 7/9/25

2nd Lieutenant.
Renwick, G. R. (*c*) 17/2/26
[*Drab.*]

CHELTENHAM COLLEGE.
(*Cheltenham.*)
4 *Cos. Inf.*

Majors (2).
⚔Gurney, J. C., *O.B.E.* (*b*) 14/9/25
⚔Holland, J. R. (*capt. ret. pay*) (*Res. of Off.*) (*c*) 26/7/26

Captains (3).
⚔Lyon, P. H. B., *M.C.* (*b*) 1/6/20
⚔King, W. L., *M.C.* (*b*) 14/7/22
⚔Wood, F. (*b*) 1/5/26

Subalterns (8).
Lieutenants.
⚔Corbishley, J. W. (*b*) 1/9/21
⚔Scott, C. F. (*c*) 24/7/25

2nd Lieutenants.
Kingdon, Z. E. 28/11/25
Sinclair, N. T. (*c*) 5/1/26
Mackenzie, A. C. (*b*) 5/1/26
[*Drab.*]

CHIGWELL SCHOOL.
(*Chigwell, Essex.*)
1 *Co. Inf.*

Captain (1).
⚔Dyball, R. H. (*b*) 16/1/26

Subalterns (2).
Lieutenant.
2nd Lieutenants.
Kay, C. (*c*) 1/11/21
Thompson, H. D. (*c*) 1/11/24
[*Drab.*]

† This rank is not provided for in the present establishment but carries pay and allowances with it.

Digitized by Google

Contingents of the Junior Division—*continued.*

CHRIST'S HOSPITAL.
(*West Horsham.*)

3 *Cos. Inf.*

Major (1).

Captains (3).

Brown, C. B. (*c*)	24/5/19
⚔Harrup, W. D. (*c*)	1/4/21
Richards, F. R. (*c*)	27/4/25

Subalterns (6).

Lieutenant.

⚔Marsden, H. W. (*c*)	1/6/23

2nd Lieutenant.

Kirby, C. F. (*b*)	1/12/24

[*Drab.*]

CHURCHER'S COLLEGE.
(*Petersfield, Hants.*)

2 *Platoons Inf.*

Captain (1).

⚔Hodgson, A. B. L. (*Capt. Res. of Off.*) (*c*)	10/7/17

Subaltern (1).

Lieutenant.

⚔Billington, F. (*c*)	5/4/24

[*Drab.*]

CITY OF LONDON SCHOOL.
(*Victoria Embankment, E.C. 4.*)

3 *Cos. Inf.*

Major (1).

⚔Acton, R. (*c*)	1/1/25

Captains (3).

Mittell, H. H. (*c*)	25/4/23
Orton, A. H. (*c*)	14/11/23
Henderson, G. G. (*c*)	9/1/26

Subalterns (6).

Lieutenant.

Sach, L. G. (*c*)	1/7/25

2nd Lieutenant.

[*Drab.*]

CLIFTON COLLEGE.
(*Bristol.*)

3 *Cos. & 3 Platoons Eng.*

Majors (2).

Muirhead, J. A. O. (*c*)	1/9/25

Captains (3).

⚔Crawford, J. K. B. (*a*) (*affiliated 4 Bn. Camerons*)	1/7/22
⚔Gee, C. H. R., *M.C.* (*a*) (*affiliated 9 Bn. Durham L.I.*)	1/9/25
Leach, A. C. (*a*) (*affiliated 66 (S. Mid.) Fd. Brig. R.A.*)	1/9/25

Subalterns (8).

Lieutenants.

⚔Read, G. N. (*a*) (*affiliated 66 (S. Mid.) Fd. Brig. R.A.*)	12/6/23
Heath, N. (*a*) (*affiliated 4 Bn. Wilts. R.*)	12/5/26

Clifton College—*contd.*

2nd Lieutenants.

Beachcroft, S. P. (*c*)	24/12/25
Footman, J. W. F. (*c*)	30/12/25

[*Drab.*]

CRANBROOK SCHOOL.
(*Cranbrook, Kent.*)

1 *Co. Inf.*

Captain (1).

⚔Saunders, H. F., *M.B.E.* (*c*)	23/9/17

Subalterns (2).

Lieutenant.

2nd Lieutenants.

Taylor, G. L. (*c*)	11/12/23
Field, D. R. (*c*)	1/10/25

[*Drab.*]

CRANLEIGH SCHOOL.
(*Cranleigh, Surrey.*)

2 *Cos. & 2 Platoons Inf.*

Major (1).

Crowhurst, C. (*c*)	8/8/24

Captains (2).

Subalterns (5).

Lieutenant.

2nd Lieutenant.

Attached.

§⚔Winsloe, Capt. F., T.A. Res.	15/3/21
⚔Hopewell, Capt. E. R., *M.C.* T.A. Res.	1/9/21
⚔Marcon, Capt. C. S. W., T.A. Res.	20/10/21

[*Drab.*]

DARTFORD GRAMMAR SCHOOL.
(*Dartford, Kent.*)

1 *Co. Inf.*

Captain (1).

Knight, H. G. (*c*)	17/1/25

Subalterns (2).

Lieutenant.

2nd Lieutenants.

⚔Davis, H. G. E. (*c*)	22/12/23
⚔Ray, J. E. (*c*)	13/5/25

[*Drab.*]

DEAN CLOSE SCHOOL.
(*Cheltenham.*)

1 *Co. & 1 Platoon Inf.*

Captains (2).

⚔Daniels, G. P., *T.D.* (*Maj. Res. of Off.*) (*c*)	1/7/22
⚔Warr, A. H. (*b*)	27/6/23

Dean Close School—*contd.*

Subalterns (3).

Lieutenants.

Gray, E. R. B. (*b*)	13/1/25
Hornsey, F. (*b*)	25/7/25

[*Drab.*]

DENSTONE COLLEGE.
(*Rocester, Staffs.*)

1 *Co. & 3 Platoons Inf.*

Major (1).

⚔Coleman, R. H. F. (*c*)	22/4/20

Captains (1).

⚔Surridge, S. O'R., *M.C.*, 5 Bn. Y. & L. R.	9/7/20
⚔Crompton, A. A. (*a*)	1/9/21

Subalterns (4).

Lieutenants.

⚔Cooke, *Rev.* G. C. R., *M.C.* (*a*)	1/10/20
Greaves, D. S. W. (*c*)	11/1/23

2nd Lieutenants.

[*Drab.*]

DERBY SCHOOL.
(*Derby.*)

3 *Platoons Inf.*

Captain (1).

Grime, A. G. (*c*)	25/7/25

Subalterns (2).

Lieutenant.

Gillard, E. W. (*c*)	1/2/25

2nd Lieutenant.

[*Drab.*]

DOLLAR ACADEMY.
(*Dollar, N.B.*)

1 *Co. Inf.*

Captain (1).

⚔Webster, R. B. (*c*)	21/11/22

Subalterns (2).

2nd Lieutenants.

Bald, F. A. (*c*)	1/9/24
⚔Stewart, D. B. (*c*)	1/10/25

[*Drab.*]

§ This rank is not provided for in the present establishment and does not carry pay and allowances with it.

Digitized by Google

Contingents of the Junior Division—*continued*.

DORCHESTER GRAMMAR SCHOOL.
(*Dorchester.*)

2 Platoons Inf.

Captain (1).
Lidbury, D. S. (*c*) 27/7/24

Subaltern (1).

Attached.
‡Palmer, Capt. T. T., T.A. Res. 11 3/25
[*Drab.*]

DOVER COLLEGE.
(*Dover.*)

1 Co. & 2 Platoons Inf.

Captains (2).
⚔Fitzmaurice, W. H. (*c*) 29/5/20

Subalterns (3).

Lieutenants.
Ewart, A. (*c*) 17/1/25
Hill, J. C. 1/4/26

2nd Lieutenant.
Thomas, J. C. F. (*c*) 22/2/26

[*Drab.*]

DOWNSIDE SCHOOL.
(*near Bath.*)

1 Co. & 2 Platoons Inf.

§*Major.*
⚔Fryer, P. S. (*Maj. Res. of Off.*) (*c*) 1/9/15

Captains (2).

Subalterns (3).

2nd Lieutenants.
[*Drab.*]

DULWICH COLLEGE.
(*Dulwich, S.E.* 21.)

3 Cos. & 2 Platoons Inf.

Major (1).
Crowther, W. C. (*c*) 14/1/23

Captains (3).
⚔Telfer, R. G. (*c*) 25/10/22
Dixon, H. H. (*c*) 28/2/24
⚔Dixon, H. J., *M.C.* (*c*) 9/11/24

Subalterns (7).

Lieutenants.
Morris, H. M. (*c*) 1/7/17
⚔Butler, F. H. O. (*b*) 1/10/20
⚔Norden, F. L. (*Lt. Res. of Off.*) (*c*) 4/7/21
⚔Earle, G. P. W. (*b*) 1/4/24

2nd Lieutenant.
Hamilton, C. A. (*c*) 14/5/26

[*Drab.*]

DURHAM SCHOOL.
(*Durham.*)

2 Cos. Inf.

Major (1).

Captain (1).
⚔Le Fleming, M. R. (*c*) 24/11/20

Subalterns (4).

Lieutenant.
⚔Metcalf, R. G. (*c*) 2/12/23

2nd Lieutenant.
[*Drab.*]

EASTBOURNE COLLEGE.
(*Eastbourne.*)
2 Cos. & 2 Platoons Inf.
Major (1).

Captains (2).
⚔Tanqueray, T. (*c*) 8/10/15
⚔Butler, R. (*c*) 20/4/24

Subalterns (5).
Lieutenants.
Gowring, G. H., *T.D.* (*c*) 26/6/22
Noel Paton, D. E. N. (*c*) 10/5/26

2nd Lieutenants.
⚔Wrenford, C. R. B. (*b*) 2/3/25
Howell, R. G. B. (*b*) 3/3/25

[*Drab.*]

EDINBURGH ACADEMY.
(*Edinburgh.*)
1 Co. & 3 Platoons Inf.

Captains (2).
⚔Ozanne H. ff., *M.C.* (*c*) 29/1/21

Subalterns (3).

2nd Lieutenant.
Rowe, G. W. (*b*) 14/12/25

[*Drab.*]

ELIZABETH COLLEGE.
(*Guernsey.*)
3 Platoons Inf.
Captain (1).
⚔Caldwell, W. C. F. (*c*) 7/4/23

Subaltern (1).
Lieutenant.
⚔Le Cheminant, K. (*c*) 17/12/18

[*Drab.*]

ELLESMERE COLLEGE.
(*Ellesmere, Shropshire.*)
1 Co. Inf.

Captain (1).

⚔Stealey, E. T. (*c*) 1/5/21

Subalterns (2).

Lieutenants.
⚔Cranwill, G. B. 28/5/21
Ferguson, A. E. (*c*) 12/6/26

[*Drab.*]

EMANUEL SCHOOL.
(*Wandsworth Common, S.W.*)

1 Co. & 2 Platoons Inf.

†*Major.*
Burnett, G. (*c*) 17/6/21

Captains (2).
Wallis, J. C. (*c*) 8/8/21

Subalterns (3).

Lieutenant.
Hipkins, W. S. (*c*) 20/7/23

2nd Lieutenant.
[*Drab.*]

EPSOM COLLEGE.
(*Epsom.*)

2 Cos. Inf.

Major (1).

Captains (1).
Gandy, E. S. (*c*) 5/11/20
⚔Woodhead, F. C. T. (*c*) (*In command*) 6/8/25

Subalterns (4).

Lieutenants.
⚔Woodhead, F. C. T. (*c*) 1/7/17
Parsons, J. R. (*c*) 27/3/19
Brooks, W. S. (*c*) 1/7/20
Phillips, G. H. (*c*) 10/4/24

2nd Lieutenant.
[*Drab.*]

ETON COLLEGE.
(*Eton.*)
6 Cos. Inf.

Lt.-Colonel (1).

Majors (1).
Chute, J. C., *T.D.* (*c*) 12/11/19
⚔Rowlatt, C. J., *M.B.E.* (*In command*) (*c*) 16/9/24

Captains (5).
⚔Hills, J. D., *M.C.* (*c*) 14/9/22
⚔Horton-Smith-Hartley, P. H. G. (*Capt. Res. of Off.*) (*c*) 16/12/22
⚔Roe, W. N., *M.C.* (*c*) 1/6/25
⚔Tatham, W. G., *M.C.* (*Lt. Res. of Off.*) (*c*) 1/6/25
⚔Mayes, C. (*c*) 15/1/26

Subalterns (12).

Lieutenants.
⚔Colquhoun, W. R. (*c*) 30/6/24
⚔Streatfeild, H. G. C., R.A., T.A., 8/9/25
Foot, A. E. (*c*) 30/6/26

2nd Lieutenants.
Amaler, J. N. H. A. M. (*c*) 17/7/20
Smith, H. G. B. (*c*) 12/11/24
Peterson, J. M. (*c*) 14/5/26

Adjutant.
Grenville-Grey, C. E. M., Lt. K.R.R.C. (*local capt.*) 1/9/25

Quarter-Master.
Marsden, H. K., *capt.* 28/5/12

[*Grey.* Facings—*Light Blue.*]

§ This rank is not provided for in the present establishment and does not carry pay and allowances with it.
‡ With pay and allowances of a Lieutenant.
† This rank is not provided for in the present establishment but carries pay and allowances with it.

Digitized by Google

Contingents of the Junior Division—*continued.*

EXETER SCHOOL.
(*Exeter.*)

1 *Co. Inf.*

Captain (1).

Subalterns (2).

Lieutenants.
Blisborough, J. H. (*c*) 23/4/20
⚔Bell, R. W. (*b*) 1/8/21

2nd Lieutenant.

[*Drab.*]

FELSTED SCHOOL.
(*Felsted, Essex.*)

2 *Cos. Inf.*

Major (1).

Captains (1).
Montgomery, J. E. (*c*) 19/5/11
⚔Armitstead, W. K. (*In command*) (*c*) 1/9/20

Subalterns (4).

Lieutenants.
⚔Telfer, A. C. (*c*) 4/12/16
Chittock, C. (*c*) 23/4/20

2nd Lieutenant.

[*Drab.*]

FETTES COLLEGE.
(*Edinburgh.*)

2 *Cos. Inf.*

Major (1).
Lodge, W. J. (*c*) 17/6/18

Captain (1).
Newman, H. G., 8 Bn. Worc. R. 1/6/16

Subalterns (4).

Lieutenant.
⚔Vawdrey, D. L. (*c*) 8/7/15

2nd Lieutenant.

[*Drab.*]

FOREST SCHOOL.
(*Walthamstow, E.11.*)

1 *Co. Inf.*

Captain (1).

Subalterns (2).

Lieutenant.
⚔Becher, L. A. B. (*c*) 24/9/21

2nd Lieutenant.
Vere-Jones, N. W. (*c*) 14/12/25

[*Drab.*]

FRAMLINGHAM COLLEGE.
(*Framlingham, Suffolk.*)

1 *Co. Inf.*

Captains (1).
⚔Collins, R. F., *D.S.O.*, *M.C.* (*b*) 17/11/18

Subalterns (2).

Lieutenant.

2nd Lieutenants.
Beasley, A. L. 15/9/25

[*Drab.*]

GEORGE HERIOT'S SCHOOL.
(*Edinburgh.*)

1 *Co. Inf.*

Captain (1).
Morrison, J. (*c*) 12/7/25

Subalterns (2).

Lieutenant.
Grant, D. (*c*) 13/2/26

2nd Lieutenant.
⚔Borthwick, R. (*c*) 4/4/25

[*Drab.*]

GEORGE WATSON'S BOYS' COLLEGE.
(*Edinburgh.*)

1 *Co. & 2 Platoons Inf.*

Captains (2).
⚔Allardice, J. T., *M.C.* (*c*) 2/7/19
⚔Douglas, W. L., *M.C.* (*c*) 24/8/24

Subalterns (3).

Lieutenant.
⚔Collie, J. (*b*) 1/12/23

2nd Lieutenants.

[*Drab.*]

GIGGLESWICK SCHOOL.
(*Settle, Yorks.*)

1 *Co. & 1 Platoon Inf.*

Captain (1).
⚔Dyer, A. C. (*c*) 2/12/20

Subalterns (2).

Lieutenant.

2nd Lieutenant.
Davies, T. A. (*b*) 12/3/26

[*Drab.*]

GLASGOW ACADEMY.
(*Glasgow.*)

3 *Cos. Inf.*

Major (1).
⚔Reid, F. W., *M.C.* (*c*) 2/6/23

Captains (3).
⚔Mallam, P. P., *M.C.* (*c*) 15/3/21

Subalterns (6).

Lieutenants.
Batchelor, F., 6/7 Bn. Black Watch 1/7/17
⚔Smith, J. C. (*b*) 28/12/19
⚔Engledow, C. W. (*b*) 3/1/25

2nd Lieutenants.
Jones, O. R. (*b*) 5/10/24
Broad, P. (*b*) 7/3/25
Aston, B. G. (*b*) 11/1/26

Attached.
⚔Clark, Capt. W. S., 7 Bn. A. & S. H. 6/1/22

[*Drab.* Facings—*Blue.*]

GLASGOW HIGH SCHOOL.
(*Glasgow.*)

1 *Co. & 2 Platoons Inf.*

Captains (2).
⚔Munro, J. (*c*) 17/6/21
Irvine, A. H. (*c*) 31/5/22

Subalterns (3).
Lieutenant.
McHutchison, J. P. (*c*) 6/11/22

2nd Lieutenant.
Brison, A. (*c*) 14/9/25

[*Drab.*]

GLENALMOND (TRINITY COLLEGE).
(*Glenalmond, N.B.*)

1 *Co. & 2 Platoons Inf.*

§Major.
⚔Aplin, H., *D.S.O.*, *T.D.* (*c*) 26/7/19

Captains (2).
⚔Davies, E. R. (*c*) 24/1/26

Subalterns (3).
Lieutenant.

2nd Lieutenant.
Tucker, O. F. (*c*) 6/10/24

[*Drab.*]

GRESHAM'S SCHOOL.
(*Holt, Norfolk.*)

1 *Co. & 2 Platoons Inf.*

Captains (2).
⚔Kerridge, W. A. L. (*c*) 15/2/20
Douglas, A. B. (*c*) 13/5/24

§ This rank is not provided for in the present establishment and does not carry pay and allowances with it.

Digitized by Google

Contingents of the Junior Division—*continued.*

Gresham's School—*contd.*

Subalterns (3).

Lieutenants.

⚔Boswell, K. C. (*b*) 19/5/20
⚔MacDermott, C. F. G. (*b*) 22/8/22

[*Drab.*

GRIMSBY MUNICIPAL COLLEGE.
(*Grimsby.*)

1 *Co. Inf.*

Captain (1).

Briggs, J. B. (*c*) 18/11/23

Subalterns (2).

Lieutenants.

⚔Cammack, C., *M.C.* (*c*) 19/11/22
Kennington, E. (*b*) 15/12/25

[*Drab.*]

HAILEYBURY COLLEGE.
(*Haileybury, Herts.*)

3 *Cos. & 2 Platoons Inf.*

Major (1).

⚔Tennant, N. R. D. (*c*) 1/9/19

Captains (3).

⚔Cavill, W. V., *M.C.* (*c*) 27/4/18
Lloyd, W. R. (*c*) 17/10/19
⚔Ashcroft, R. L., *M.C.* (*c*) 24/7/20
⚔Carrington, C. E., *M.C.* (*c*) 1/7/23

Subalterns (7).

Lieutenants.

⚔Hebert, B. T. M., *M.C.* (*c*) 5/3/17
Hylton-Stewart, B. de la C. (*c*) 27/3/19
Bower, A. J. (*c*) 23/4/20
Fox, H. F. B. (*c*) 28/11/20

2nd Lieutenant.

Harrison, R. A. (*c*) 20/1/26

[*Drab.*]

HANDSWORTH GRAMMAR SCHOOL.
(*Handsworth, Staffs.*)

1 *Co. Inf.*

Captain (1).

Pardoe, R. H. (*c*) 23/9/22

Handsworth Grammar School—*contd.*

Subalterns (2).

Lieutenants.

⚔Brooke, C. A. (*b*) 1/8/21
⚔Hutchinson, A. R. W. (*c*) 19/4/22

[*Drab.*]

HARROW SCHOOL.
(*Harrow-on-the-Hill.*)

3 *Cos. & 2 Platoons Inf.*

In Command.

⚔Mercer, Col. E. G., *C.M.G., T.D.*, T.A. (*Hon. Capt. in Army*) 10/2/20

Major (1).

Captains (3).

Calvert, W. J. R. (*c*) 14/4/18
⚔Housden, E. F., *M.C.* (*c*) 23/10/20
Laborde, E. D. (*c*) 17/6/26

Subalterns (7).

Lieutenant.

Coade, T. F. (*c*) 19/3/22

2nd Lieutenant.

Edwardes, F. E. (*c*) 20/2/15

Attached.

⚔Bostock, Lt. J., Res. of Off. 3/12/25

[*Drab.*]

HEREFORD CATHEDRAL SCHOOL.
(*Hereford.*)

1 *Co. Inf.*

Captain (1).

⚔Brooks, F. W. (*c*) 16/2/21

Subalterns (2).

Lieutenant.

Hunt, G. W. (*c*) 28/2/24

2nd Lieutenant.

[*Drab.*]

HERNE BAY COLLEGE.
(*Herne Bay, Kent.*)

3 *Platoons Inf.*

Captain (1).

Subaltern (1).

Lieutenant.

Balding, R. E. (*c*) 4/7/23

[*Drab.*]

HERTFORD GRAMMAR SCHOOL
(*Hertford.*)

1 *Co. Inf.*

Captain (1).

⚔Holton, A. E. (*b*) 3/11/23

Subalterns (2).

Lieutenants.

⚔Sheehan, A. L. M. (*b*) 17/2/20
⚔Bunt, T. H. (*b*) 20/2/20

[*Blue.*]

HIGHGATE SCHOOL.
(*Highgate, N.*)

2 *Cos. & 1 Platoon Inf.*

Major (1).

Captains (1).

⚔Gough, D. L., *M.C.* (*b*) 20/7/19
⚔Gibbon, H. J., *M.C.* (*Lt. Res. of Off.*) (*In command*) (*c*) 18/1/25

Subalterns (4).

Lieutenants.

Izard, A. F. (*c*) 17/7/20
Miller, H. F. R. (*c*) 15/3/26

[*Drab.*]

HILLHEAD HIGH SCHOOL.
(*Glasgow.*)

1 *Co. Inf.*

Captain (1).

Ramsay, D. G. (*c*) 8/11/24

Subalterns (2).

Lieutenant.

Rae, J. (*c*) 1/7/21

2nd Lieutenant.

Campbell, A. D. 12/6/26

[*Drab.*]

HURSTPIERPOINT COLLEGE.
(*Hurstpierpoint, Sussex.*)

1 *Co. & 2 Platoons Inf.*

Captains (2).

Subalterns (3).

Lieutenant.

2nd Lieutenants.

Wright, F. R. (*c*) 1/10/24
White, F. N. 24/6/26

[*Drab.*]

HYMERS COLLEGE.
(*Hull.*)

1 *Co. Inf.*

Captain (1).

Subalterns (2).

Lieutenants.

Telfer, F. T., E. Rid. Heavy Brig. R.A. (*local capt.* 20/10/23) 19/4/23
Pickles, W. B. (*c*) 21/6/24

[*Drab.*]

§ This rank is not provided for in the present establishment and does not carry pay and allowances th it.

Digitized by Google

Contingents of the Junior Division—*continued.*

IMPERIAL SERVICE COLLEGE.
(*Windsor.*)

1 *Co.* & 3 *Platoons Inf.*
Captains (2).
⚔Roberts, G. G. (*c*) 1/11/25

Subalterns (3).

Lieutenants.
Field, T. R. O. (*c*) 16/12/19
⚔Mahon, A. G. A. (*c*) 7/7/23
⚔Barnes, A. (*Capt. Res. of Off.*) (*c*) 1/6/24

2nd Lieutenant.

Attached.
‡⚔Orr, Lt.-Col. H. A. B., *M.C.*, ret. pay (*Res. of Off.*) (*In command*) 1/2/25

[*Drab.*]

IPSWICH SCHOOL.
(*Ipswich.*)

3 *Platoons Inf.*
Captain (1).
Boeree, A. R. (*c*) 4/9/20
Subaltern (1).
Lieutenant.
Gleave, R. H. F. (*c*) 9/7/26

[*Drab.*]

KELLY COLLEGE.
(*Tavistock, Devon.*)

3 *Platoons Inf.*
§*Major.*
⚔Peacock, M. R., *T.D.* (*c*) 20/12/19
Captain (1).
Subalterns (2).
Lieutenants.
⚔Boggon, J. H. (*c*) 26/9/19
Bradshaw, K. S. (*c*) 9/7/23

[*Drab.*]

KELVINSIDE ACADEMY.
(*Glasgow.*)

2 *Platoons Inf.*
Captain (1).
Subaltern (1).

Lieutenant.

2nd Lieutenant.

Attached.
⚔McAllister, Capt. A. J., 9 Bn. H.L.I. 30/5/25

[*Drab.*]

KING EDWARD VII. SCHOOL.
(*Sheffield.*)

1 *Co. Inf.*
Captain (1).
Lutley, C. E. (*c*) 29/4/25
Subalterns (2).
Lieutenant.
2nd Lieutenant.
Watling, E. F. (*c*) 22/9/24

[*Drab.*]

KING EDWARD'S GRAMMAR SCHOOL.
(*Bury St. Edmunds.*)

2 *Platoons Inf.*

Captain (1).
⚔Hendin, H. T. R., *M.C.* (*c*) 12/6/21

Subaltern (1).

Lieutenant.
Dancy, H. W. (*c*) 14/11/25

[*Drab.*]

KING EDWARD'S SCHOOL.
(*Bath.*)

1 *Co. Inf.*
Captain (1).
⚔Jago, E. O. (*c*) 23/12/22

Subalterns (2).

Lieutenants.
⚔McKee, J. C. (*b*) 26/7 24
Hollowell, R. W. (*b*) 17/1/25

[*Drab.*]

KING EDWARD'S SCHOOL.
(*Birmingham.*)

1 *Co.* & 2 *Platoons Inf.*

Captains (2).
Clark, E. D. (*c*) 16/9/16

Subalterns (3).

Lieutenant.

2nd Lieutenant.
Smith, D. J. D. (*c*) 3/3/25

Attached.
Ballance, Lt. H. W., Res. of Off. 1/1/25

[*Drab.*]

KING WILLIAM'S COLLEGE.
(*Isle of Man.*)

1 *Co.* & 3 *Platoons Inf.*

Major.
†Stenning, E. H. (*c*) 3/6/25

Captains (2).
Smith, R. W. (*c*) 25/5/26

Subalterns (3).

Lieutenants.
Mitchell, O. W. (*c*) 2/12/24
⚔Boulter, S., *M.C.* (*b*) 23/5/25

2nd Lieutenant.
⚔Slater, O. R. (*c*) 26/5/24

[*Drab.*]

KING'S COLLEGE.
(*Taunton.*)

1 *Co. Inf.*

Captain (1).

Subalterns (2).

Lieutenant.

2nd Lieutenant.
⚔Hollis, A. W. (*c*) 1/1/26

[*Drab.*]

KING'S COLLEGE SCHOOL.
(*Wimbledon.*)

2 *Cos. Inf.*

Major (1).

Captain (1).
⚔Dann, C. H. (*c*) 24/4/22
⚔Lindesay, J. H. C., *M.C.* (*c*) 28/2/23

Subalterns (4).

Lieutenants.
⚔Doherty, F. C., *M.B.E.* (*a*) 9/5/23
Clark, E. C. (*c*) 25/1/24

2nd Lieutenant.
[*Drab.*]

KING'S SCHOOL.
(*Bruton, Som.*)

3 *Platoons Inf.*

Captain (1).
⚔Richardson, D. D. (*b*) 1/5/26

Subalterns (2).

Lieutenant.

2nd Lieutenants.
Barnes, A. W. (*c*) 6/4/25
Wylie, R. C. (*c*) 1/10/25

[*Drab.*]

KING'S SCHOOL.
(*Canterbury.*)

1 *Co.* & 3 *Platoons Inf.*

Captains (2).
⚔Jones, A. E., 4 Bn. R.W.K. 9/10/17

Subalterns (3).

Lieutenant.
Reynolds, P. G. (*c*) 9/9/24

2nd Lieutenant.

† This rank is not provided for in the present establishment but carries pay and allowances with it.
‡ With pay and allowances of a Captain.

Digitized by Google

Contingents of the Junior Division—*continued.*

KING'S SCHOOL.
(*Grantham.*)

2 Platoons Inf.

Captain (1).

Subaltern (1).

Lieutenant.
Raymond, M. H. (*c*) 24/6/25

2nd Lieutenants.
Wild, C. H. (*b*) 13/1/23
[*Drab.*]

KING'S SCHOOL.
(*Rochester.*)

2 Platoons Inf.

Captain (1).

Subaltern (1).

Lieutenant.
Sparshott, F. B. (*c*) 21/11/25

2nd Lieutenant.
Nicol, B. L. (*c*) 19/11/25
[*Drab.*]

KING'S SCHOOL.
(*Warwick.*)

1 Co. Inf.

Captain (1).
Holmes, J. W. (*c*) 23/5/23

Subalterns (2).

Lieutenants.
⚔Pearman, D. G. (*c*) 26/7/21
⚔Mears, R. A. F. (*c*) 7/9/21

[*Drab.*]

KING'S SCHOOL.
(*Worcester.*)

1 Co. Inf.

Captain (1).
⚔Bentley, A. J., *M.C.* (*c*) 6/3/22

Subalterns (2).

Lieutenants.
⚔Strong, S. D. (*c*) 1/6/16
Whitaker, R. J. (*c*) 16/4/19

[*Drab.*]

LANCING COLLEGE.
(*Shoreham, Sussex.*)

2 Cos. & 3 Platoons Inf.

Major (1).

Captains (3).
Parnell-Smith, W. (*c*) 27/3/19
Woodard, F. A. (*c*) 27/3/19
Gordon, E. B. (*c*) 28/3/23
⚔Neale, A. F. H. (*c*) 19/12/25
18/2/25

Lancing College—*contd.*

Subalterns (6).

Lieutenants.
⚔Harris, W. B. (*c*) 23/4/20
⚔Walker, C. D. (*c*) 1/7/24
Butler, G. M. (*b*) 30/5/25
Marsden, R. S. (*c*) 23/7/26

2nd Lieutenant.
[*Drab.*]

LEEDS GRAMMAR SCHOOL.
(*Leeds.*)

1 Co. & 2 Platoons Inf.

Captains (2).
⚔Ward, J. L. (*a*) (*affiliated* 49 (*W. Rid.*) *Div. R. Signals*) 27/5/20
Ince, S. R. (*c*) 1/6/24

Subalterns (3).

Lieutenants.
⚔Barwood, H. G. (*a*) (*affiliated* 49 (*W. Rid.*) *Div. R. Signals*) 22/12/19
Hoggett, F. N. (*c*) 3/12/25
Thompson, F. R. (*c*) 4/12/25
[*Drab.*]

LEYS SCHOOL.
(*Cambridge.*)

1 Co. & 3 Platoons Inf.

Captains (2).
Stirland, J. (*c*) 19/1/19
Morris, R. (*c*) 15/1/26

Subalterns (3).

Lieutenants.
Rose, H. J. (*c*) 25/9/24

2nd Lieutenant.
[*Drab.*]

LIVERPOOL COLLEGE.
(*Liverpool.*)

1 Co. Inf.

Captain (1).
Reynolds, G. (*c*) 17/11/21

Subalterns (2).

Lieutenant.

2nd Lieutenant.
[*Drab.*]

LIVERPOOL COLLEGIATE SCHOOL.
(*Liverpool.*)

1 Co. Inf.

Captain (1).
⚔Moir, J. M. (*c*) 22/9/25

Subalterns (2).

2nd Lieutenants.
Ball, A. H. R. (*c*) 1/9/24
Evans, N. (*c*) 22/9/25

[*Drab.*]

LIVERPOOL INSTITUTE.
(*Liverpool.*)

1 Co. Inf.

Captain (1).
Reece, F. W. (*c*) 3/3/26

Subalterns (2).

Lieutenant.
Thorpe, A. (*c*) 29/5/24

2nd Lieutenants.
Ledger, G. C. (*c*) 27/2/26
⚔Hart, W. J. (*c*) (*Supernumerary*) 1/7/26

[*Drab.*]

LORETTO SCHOOL.
(*Musselburgh.*)

1 Co. Inf.

§*Major.*
⚔Buchanan-Dunlop, A. H. (*Lt.-Col. ret. pay*) (*c*) 9/10/14
5/4/10

Captain (1).

Subalterns (2).

Lieutenant.
⚔Barber, N. K., *M.C.* (*c*) 28/2/21

2nd Lieutenant.
[*Drab.*]

LOUTH SCHOOL.
(*Louth, Lincs.*)

2 Platoons Inf.

Captain (1).

Subaltern (1).

2nd Lieutenants.
Hemming, C. D. (*c*) 6/11/24
Foster, T. H. (*c*) 14/11/25

[*Drab.*]

MAIDSTONE GRAMMAR SCHOOL.
(*Maidstone.*)

3 Platoons Inf.

Captain (1).
⚔Phillips, G. B. (*c*) 21/10/20

Subalterns (2).

Lieutenants.
Morton, L. S. (*c*) 27/3/19
⚔Heard, J. F. L. (*c*) 4/1/23

2nd Lieutenant.
[*Drab.*]

MALVERN COLLEGE.
(*Malvern, Worcs.*)

4 Cos. & 2 Platoons Inf.

Majors (2).
Elliott, H. D. E. (*c*) 14/11/23
Roberts, F. W., *T.D.* (*c*) 12/4/24

§ This rank is not provided for in the present establishment and does not carry pay and allowances with it.

Digitized by Google

Contingents of the Junior Division—*continued.*

Malvern College—*contd.*

Captains (5).

⚔Hare, F. (*c*) 11/8/20
⚔Robinson, H. M. (*c*) 10/11/20

Subalterns (9).

Lieutenant.

Colthurst, R. T. (*c*) 21/5/22

2nd Lieutenant.

[*Drab.*]

MARLBOROUGH COLLEGE.
(*Marlborough, Wilts.*)

6 *Cos. Inf.*

Lt.-Colonel (1).

Majors (1).

⚔Boughey, C. L. F. (*c*) 23/6/25
⚔Flecker, H. L. O. (*c*) 23/6/25

Captains (5).

⚔Andrews, J. L. (*c*) 27/7/17
⚔Guillebaud, H. L. (*c*) 23/12/19
⚔Titley, A. E., *M.C.* (*c*) 1/4/20
⚔Burgess, O. I. (*c*) 13/9/22
⚔Dowdell, E. H. (*c*) 23/6/25

Subalterns (12).

Lieutenants.

Becher, G. G. (*c*) 29/5/19
Bridell, L. T. (*c*) 9/11/21

2nd Lieutenant.

Harling, W. F. (*c*) 1/12/24

[*Drab.*]

MERCHANT TAYLORS' SCHOOL.
(*Charterhouse Square, E.C.* 1.)

2 *Cos. Inf.*

Major (1).

⚔Davies, D., *M.C.* (*c*) 17/6/21

Captain (1).

⚔Fryers, J. L., *M.C.* (*c*) 10/10/19

Subalterns (4).

Lieutenants.

⚔Melly, E. E., *M.C.* (*c*) 24/4/16
Brown, G. A. (*c*) 2/12/24

2nd Lieutenant.

[*Drab.*]

MERCHISTON CASTLE SCHOOL.
(*Edinburgh, N.B.*)

1 *Co. & 2 Platoons Inf.*

Captains (2).

Shepperd, C. B. (*c*) 1/1/26

Subalterns (3).

Lieutenant.

2nd Lieutenant.

Miller, O. G. (*c*) 1/2/26

[*Drab.*]

MILL HILL SCHOOL.
(*Mill Hill, N.W.*)

2 *Cos. & 1 Platoon Inf.*

Major (1).

Captains (1).

⚔Pegrum, H. B., *M.C.* (*b*) 11/2/19
⚔Phillips, W. P. (*c*) 18/1/25

Subalterns (4).

Lieutenant.

Dashwood, L. E. (*c*) 27/2/26

[*Drab.*]

MONKTON COMBE SCHOOL.
(*Nr. Bath.*)

1 *Co. Inf.*

Captain (1).

⚔Howell, H. M. (*c*) 24/7/25

Subalterns (2).

Lieutenants.

⚔Cobby, A. H. (*b*) 23/12/21
⚔Evelyn Smith, H. A., *M.C.* (*b*) 18/4/24

[*Drab.*]

MONMOUTH GRAMMAR SCHOOL.
(*Monmouth.*)

1 *Co. Inf.*

Captain (1).

Subalterns (2).

2nd Lieutenants.

Wormald, R. D. (*b*) 5/2/25
Simpson, A. R. B. (*local Lt.* 18/12/25) (*In command*) (*c*) 18/6/25

[*Drab.*]

MORRISON'S ACADEMY.
(*Crieff.*)

1 *Co. Inf.*

Captain (1).

⚔Dixon, F. M. (*c*) 20/6/21

Subalterns (2).

Lieutenant.

Husband, R. B. (*c*) 5/4/26

[*Drab.*]

MOUNT ST. MARY'S COLLEGE.
(*Chesterfield.*)

1 *Co. Inf.*

Captain (1).

Subalterns (2).

Lieutenant.

Cullinan, P. J. (*c*) 30/6/18

2nd Lieutenants.

⚔Keenan, S. L. (*c*) 18/11/24
Keating, F. G. (*c*) 18/11/24

[*Drab.*]

NEWCASTLE-UNDER-LYME HIGH SCHOOL.
(*Newcastle, Staffs.*)

1 *Co. Inf.*

Captain (1).

⚔Lush, H., *M.B.E.* (*c*) 22/10/20

Subalterns (2).

Lieutenant.

Cuckney, J. (*c*) 3/11/18

[*Drab.*]

NEWTON COLLEGE.
(*Newton Abbot, S. Devon.*)

2 *Platoons Inf.*

Captain (1).

Pallot, H. (*c*) 24/3/24

Subaltern (1).

Lieutenant.

Hulley, J. J. (*b*) 16/5/25

[*Drab.*]

NORTHAMPTON SCHOOL.
(*Northampton.*)

1 *Co. & 2 Platoons Inf.*

Captains (2).

⚔Pain, J. W. (*c*) 22/5/23

Subalterns (3).

Lieutenant.

⚔King, D. H. (*c*) 18/12/23

2nd Lieutenant.

Watkins, L. (*c*) 27/11/25

[*Drab.*]

NOTTINGHAM HIGH SCHOOL.
(*Nottingham.*)

1 *Co. & 1 Platoon Inf.*

Captains (2).

⚔Duddell, A. G. (*c*) 1/5/21
Jackson, A. (*c*) 5/5/26

Subalterns (3).

Lieutenant.

Sykes, J. G., 5 Bn. Green Howards 4/5/22

2nd Lieutenant.

Palmer, R. A. (*c*) 28/7/25

[*Drab.*]

OAKHAM SCHOOL.
(*Oakham.*)

1 *Co. Inf.*

Captain (1).

Jerwood, F. H. (*c*) 11/11/21

Subalterns (2).

2nd Lieutenant.

Taylor, A. E. (*c*) 3/10/25

Attached.

⚔Phillips, Lt. J. N., Res. of Off. 22/7/25

[*Drab.*]

ORATORY SCHOOL.
(*Caversham, Reading.*)

1 *Co. Inf.*

Captain (1).

⚔Kane, J. J. (*c*) 18/7/26

Subalterns (2).

Lieutenant.

2nd Lieutenant.

Kane, 2nd Lt. D. F., 4 Bn. Oxf. & Bucks L.I. 3/7/26

[*Drab.*]

Digitized by Google

Contingents of the Junior Division—*continued.*

OUNDLE SCHOOL.
(*Oundle.*)

4 Cos. Inf.

Majors (2).
⚔Kingham, B. V. (*c*) 27/4/26

Captains (3).
Squire, S. G. (*c*) 25/2/22
Potter, G. J. R. (*c*) 4/7/24

Subalterns (8).

Lieutenants.
Cole, W. (*c*) 23/4/20
Ridgway, W. R. P. (*c*) 20/5/26

2nd Lieutenants.
Baker, F. B. (*c*) 1/12/24
Stopford, R. W. (*c*) 17/12/24
Priestman, G. (*c*) 27/10/25
Cutcliffe, A. C. (*c*) 14/12/25

Attached.
⚔Irwin, Lt.-Col. C. D., *M.C.*, Res. of Off. 1/7/24
[*Drab.*]

PERSE SCHOOL.
(*Cambridge.*)

1 Co. Inf.

Captain (1).
⚔Happold, F. C., *D.S.O.* (*c*) 1/5/18

Subalterns (2).

Lieutenant.
Shinkfield, C. C. (*c*) 29/11/21

2nd Lieutenant.
Berridge, E. D. (*b*) 1/7/25
[*Drab.*]

PLYMOUTH COLLEGE.
(*Plymouth.*)

1 Co. Inf.

Captain (1).

Subalterns (2).

Lieutenants.
⚔Dufton, J. T. (*c*) 24/4/21
⚔Hill, G. M. (*c*) 1/6/21

2nd Lieutenant.
Attached.
⚔Adams, Lt. W. T., *M.C.*, Res. of Off. (*In Command*) 15/1/25
[*Drab.*]

PORTORA ROYAL SCHOOL.
(*Enniskillen, N. Ireland.*)

2 Platoons Inf.

Captain (1).
⚔Scott, C. E. (*c*) 27/11/21

Subaltern (1).

Lieutenant.
⚔Scales, H. S. (*c*) 31/7/24

[*Drab.*]

PORTSMOUTH GRAMMAR SCHOOL.
(*Portsmouth.*)

1 Co. & 2 Platoons Inf.

Captains (2).
⚔Stansfield, E. M. (*b*) 30/5/24

Subalterns (3).

Lieutenants.
Howis, B. K. T. (*c*) 20/12/21
King, H. R. (*c*) 26/8/26

2nd Lieutenant.
⚔Hancox, A. E. (*b*) 1/3/25

Attached.
⚔Lee, Capt. N. E., Res. of Off. 2/12/15
[*Drab.*]

QUEEN MARY'S GRAMMAR SCHOOL.
(*Walsall.*)

1 Co. & 2 Platoons Inf.

Captains (2).
⚔Burn, W. A., *M.C.* (*c*) 23/1/18
⚔Evans, H. B. (*c*) (*In command*) 10/3/21

Subalterns (3).

Lieutenants.
Clark, H. W. (*c*) 22/6/20
⚔Milner, J. C. (*c*) 15/3/26
[*Drab.*]

RADLEY COLLEGE.
(*Abingdon, Berks.*)

2 Cos. & 2 Platoons.

Major (1).

Captains (2).
⚔Nugee, F. J., *M.C.*, 4 Bn. Leicester R. (*local maj.* 12 12/23) 1/6/16
⚔Boyd, A. K. (*c*) 23/10/23
⚔Rawlinson, A. C. (*c*) 24/4/25

Subalterns (5).

Lieutenants.
⚔Hope, V. (*c*) 23/4/20
⚔Huggins, L. P., *M.C.* (*Lt. Res. of Off.*) (*c*) 24/4/20
⚔Bishop, A. H. B. (*b*) 27/12/24

2nd Lieutenant.
Eason, R. E. (*b*) 1/10/25

[*Drab.*]

READING SCHOOL.
(*Reading.*)

1 Co. & 2 Platoons Inf.

Captains (2).
⚔Fry, J. G. (*c*) 11/5/24
⚔Redington, F. H. C., *M.C.* (*b*) 12/5/24

Subalterns (3).

2nd Lieutenants.
⚔Rees, G. S. (*b*) 29/7/23
Vale, G. (*b*) 27/11/25

[*Drab.*]

REIGATE GRAMMAR SCHOOL.
(*Reigate.*)

1 Co. Inf.

Captain (1).
Hooper, R. J. (*c*) 10/6/22

Subalterns (2).

Lieutenant.
Raw, A. (*b*) 27/8/21

2nd Lieutenant.
Culver, W. G. (*c*) 24/11/21
[*Drab.*]

REPTON SCHOOL.
(*Repton, Derbyshire.*)

3 Cos. & 2 Platoons Inf.

Major (1).
Strickland, N. (*c*) 26/7/24

Captains (3).
⚔Maynard, H. A., *M.C.* (*c*) 23/4/17
⚔Cattley, L. A., *M.C.* (*c*) 4/5/17
⚔Wilson, A. P. (*c*) 12/5/17

Subalterns (7).

Lieutenants.
Fisher, B. H. (*c*) 8/4/20
⚔Blaxland, L. B. (*c*) 26/7/25

2nd Lieutenants.
[*Drab.*]

ROSSALL SCHOOL.
(*Fleetwood, Lancs.*)

4 Cos. Inf.

Majors (2).
⚔Trist, L. H., *D.S.O.*, *M.C.* (*c*) 17/4/12
Berwick, E. B. H., *T.D.* (*c*) 4/3/21 3/6/19

Captains (3).
⚔Furness, W. (*c*) 26/11/14
⚔Eanouf, C. E. (*c*) 14/7/23
⚔Johnson, J. H. (*a*) (*affiliated 5 Bn. Border R.*) 1/2/25

Subalterns (8).

Lieutenants.
⚔Leonard, H. V., *M.C.* (*c*) 12/7/19
Olivier, M. J. (*b*) 7/7/23
Melluish, R. K. (*c*) 21/2/26
[*Drab.*]

ROYAL GRAMMAR SCHOOL.
(*High Wycombe, Bucks.*)

1 Co. Inf.

Captain (1).
⚔Robinson, F. H. (*c*) 19/11/17

Subalterns (2).

Lieutenant.
John, J. E. (*c*) 28/6/19

2nd Lieutenant.
[*Drab.*]

§ With pay and allowances of a Lieutenant.

Digitized by Google

Contingents of the Junior Division—*continued.*

ROYAL GRAMMAR SCHOOL.
(*Lancaster.*)

1 *Co. Inf.*

Captain (1).
English, R. E. (*c*) (*In command*) 1/11/25

Subalterns (2).

2nd Lieutenant.

Attached.
§Tuck, Capt. C. H., T.A. Res. 1/7/25

[*Drab.*]

ROYAL GRAMMAR SCHOOL.
(*Newcastle-on-Tyne.*)

1 *Co. Inf.*

Captain (1).
⚔Challons, P. (*c*) 1/6/16
bt. maj. 3/6/19

Subalterns (2).

Lieutenants.
Boll, W. H. (*b*) 2/6/19
Featherston, W. (*b*) 9/6/22

[*Drab.*]

ROYAL GRAMMAR SCHOOL.
(*Worcester.*)

1 *Co. Inf.*

Captain (1).
⚔Allan, F. E., *M.C.* (*b*) 27/10/24

Subalterns (2).

Lieutenant.
Balchin, S. J. H. (*c*) 17/10/25
[*Drab.*]

ROYAL GRAMMAR SCHOOL OF KING EDWARD VI.
(*Guildford.*)

1 *Co.* & 1 *Platoon Inf.*

Captains (2).
⚔Bowey, J. W. (*c*) 1/10/21
⚔Billingham, E. (*c*) 12/5/24

Subalterns (3).

Lieutenants.

2nd Lieutenant.
[*Drab.*]

RUGBY SCHOOL.
(*Rugby.*)

4 *Cos. Inf.*

Majors (2).
⚔Molony, B. C., *O.B.E.* (*c*) 19/4/24
⚔Harris, H. J. (*a*) (*affiliated 5/7 Bn. Hampshire R.*) 1/5/25

Captains (3).
Meier, F. A. (*c*) 24/5/18
Odgers, F. W. (*c*) 1/1/20
Riding, G. A. (*c*) 1/10/25

Subalterns (8).

Lieutenants.
⚔Carey, R. M. (*b*) 1/1/23
⚔Keay, G. A., *M.C.* (*b*) 20/8/23
Thomas, T. L. (*b*) 21/7/25

2nd Lieutenant.
Bruce, J. A. G. (*c*) 29/1/26
[*Drab.*]

ST. ALBANS SCHOOL.
(*St. Albans, Herts.*)

1 *Co.* & 1 *Platoon Inf.*

Captain (2).
Smith, B. A. (*b*) 23/8/25

Subalterns (3).

Lieutenant.
Baumgartner, W. J. (*b*) 2/5/25

2nd Lieutenant.
[*Drab.*]

ST. BEES SCHOOL.
(*St. Bees, Cumberland.*)

2 *Cos. Inf.*

Major (1).
⚔Cowburn, A. B., *M.C.*, *T.D.*, 5 Bn. Border R. 20/1/21

Captain (1).
Roberts, H. O. (*c*) 27/3/19

Subalterns (4).

Lieutenants.
Boulter, J. S. (*c*) 1/6/18
⚔Cameron, N. R. S. (*c*) 1/1/23

Attached.
§⚔Barkworth, Capt. R. C., *M.C.*, Res. of Off. 24/4/26
[*Drab.*]

ST. DUNSTAN'S COLLEGE.
(*Catford, S.E.* 6.)

1 *Co.* & 1 *Platoon Inf.*

Captain (1).
⚔Siffken, B. C. de W. (*c*) 1/7/21

Subalterns (2).

Lieutenants.
⚔Lockton, J. H. (*c*) 8/11/18
⚔Moor, J. A. (*c*) 25/8/21

2nd Lieutenant.
[*Drab.*]

ST. EDMUND'S COLLEGE.
(*Ware, Herts.*)

1 *Co. Inf.*

Captain (1).
Headlam, G. E. (*c*) 23/10/19

Subalterns (2).

2nd Lieutenant.
George, C. H. (*c*) 1/3/25
[*Drab.*]

ST. EDMUND'S SCHOOL.
(*Canterbury.*)

3 *Platoons Inf.*

Captain (1).
Johnstone, C. H. C. (*c*) 1/6/16

Subalterns (2).

2nd Lieutenant.
Kedge, B. G. (*c*) 3/3/25
[*Drab.*]

ST. EDWARD'S SCHOOL.
(*Oxford.*)

1 *Co.* & 3 *Platoons Inf.*

Captains (2).
Tilly, A. (*c*) 30/9/21
Macnamara, A. (*In command*) (*a*) (*affiliated 4 Bn. Oxf.* & *Bucks L.I.*) 23/4/22

Subalterns (3).

Lieutenants.
⚔Whitrow, P. B. (*b*) 1/11/18
⚔Segar, G. H. (*c*) 1/6/20
Dingwall, W. S. (*a*) (*affiliated 4 Bn. Oxf.* & *Bucks L.I.*) 25/7/26
[*Drab.*]

ST. JOHN'S SCHOOL.
(*Leatherhead.*)

1 *Co. Inf.*

Captain (1).
⚔North, O. H., *D.S.O.* (*c*) (*Lt.-Col. ret. pay*) 18/5/26

Subalterns (2).

Lieutenant.

2nd Lieutenants.
Webb, A. W. B. (*c*) 17/6/25
Marples, M. (*c*) 18/6/25
[*Drab.*]

§ With pay and allowances of a Lieutenant.

Digitized by Google

Contingents of the Junior Division—*continued.*

ST. LAWRENCE COLLEGE.
(*Ramsgate.*)

1 *Co. & 2 Platoons Inf.*

Captains (2).
⚔Jaques, L. H., *M.C.* (*b*) 7/10/25

Subalterns (3).

Lieutenants.
Dow, M. K. (*c*) 15/7/21
Dibley, G. A. S. (*c*) 23/8/23
Baird, L. B. (*c*) 1/8/24

2nd Lieutenant.
[*Drab.*]

ST. PAUL'S SCHOOL.
(*West Kensington, W.* 14.)

2 *Cos. Inf.*

Major (1).

Captains (1).
⚔Dawe, L. S. (*c*) 14/10/20
⚔Savill, L. E. M. (*affiliated 12 Lond. R.*) 8/7/26

Subalterns (4).

Lieutenants.
Lancaster, E. T. (*c*) 23/4/20
Young, D. A. R. (*c*) 7/7/23
Grundy, J. B. C. (*c*) 26/1/26
[*Drab.*]

ST. PETER'S SCHOOL.
(*York.*)

1 *Co. Inf.*

Captain (1).
⚔King, J. C. R. (*c*) 10/11/14

Subalterns (2).

Lieutenants.
Davies, J. T. (*c*) 3/11/18
⚔Sykes, P. H. (*c*) 22/7/22
1/7/17
[*Drab.*]

SEDBERGH SCHOOL.
(*Sedbergh, Yorks.*)

3 *Cos. Inf.*

Major (1).
⚔Wilkins, H. G. (*c*) 1/5/24

Captains (3).
⚔Poole, H., *T.D.* (*c*) 1/10/20

Subalterns (6).

Lieutenants.
Sumner, E. J. (*c*) 23/4/20
⚔Christopherson, I. (*c*) 10/2/24

2nd Lieutenants.
Balsdon, J. P. V. D. (*c*) 24/6/25
Taylor, L. R. (*c*) 25/7/25
Caiger, G. (*c*) 25/1/26
[*Drab.*]

SHERBORNE SCHOOL.
(*Sherborne, Dorset.*)

3 *Cos. Inf.*

Major (1).
⚔Smith, H. W., *D.S.O.* (Lt.-Col. ret. pay) (*Res. of Off.*) (*c*) 5/11/14

Captains (3).
⚔Bensly, W. J., *D.S.O., T.D.* (*c*) 9/9/09
⚔O'Hanlon, G., *M.C., T.D.* (*c*) 18/1/11

Subalterns (6).

Lieutenants.
⚔Rees, N. O. (*c*) 15/10/22
⚔Randolph, J. H. (*c*) 23/7/24
Thompson, R. S. (*c*) 11/5/25
[*Drab.*]

SHREWSBURY SCHOOL.
(*Shrewsbury.*)

3 *Cos. Inf.*

Major (1).
⚔Pearson, A. H., *M.C.* (*c*) 16/2/18

Captains (3).
⚔West, J. M. (*Capt. Res. of Off.*) (*c*) 17/2/20

Subalterns (6).

Lieutenants.
Oldham, J. B. (*c*) 9/5/19
Sopwith, S. S. (*c*) 23/4/20
Banks, K. B. (*c*) 10/3/25
Snell, K. S. (*b*) 16/4/26

2nd Lieutenant.
Simpson, J. R. H. (*c*) 27/6/25
[*Drab.*]

SIR ROGER MANWOOD'S SCHOOL.
(*Sandwich, Kent.*)

3 *Platoons Inf.*

Captain (1).
⚔Marsh, E. V. (*a*) (*affiliated 56 (1 Lond.) Div. R. Signals*) 3/6/21

Subalterns (2).

Lieutenants.
Cutting, G. H. (*c*) 16/9/22
⚔Cleverly, G. (*c*) 26/3/24
[*Drab.*]

SKINNERS' SCHOOL.
(*Tunbridge Wells.*)

1 *Co. Inf.*

Captain (1).
Vasey, W. W. (*c*) 3/11/23

Subalterns (2).

Lieutenant.
⚔Allen, W. R. (*c*) 28/6/20

2nd Lieutenant.
[*Drab.*]

SOLIHULL SCHOOL.
(*Solihull, Warwickshire.*)

1 *Co. Inf.*

§ *Major.*
⚔Mallett, J. L., Res. of Off. (*attd.*) 22/11/24

Captain (1).

Subalterns (2).

Lieutenant.
Wiggs, W. T. (*c*) 1/7/24
[*Drab.*]

STONYHURST COLLEGE.
(*Blackburn, Lancs.*)

2 *Cos. & 3 Platoons Inf.*

Major (1).

Captains (3).
Robertson, L. de C. (*In command*) 31/12/24
⚔Tobin, H. J. (*c*) 23/4/26

Subalterns (6).

Lieutenants.
Walkerley, G. B. (*c*) 24/5/25
Sergeant, T. (*c*) 1/7/26

2nd Lieutenant.
[*Drab.*]

STOWE SCHOOL.
(*Buckingham.*)

2 *Cos. Inf.*

Major (1).
⚔Haworth, R., *D.S.O., M.V.O.* (*c*) 18/1/17

Captain (1).

Subalterns (4).

Lieutenant.
⚔Wragg, N., *M.C.* (*b*) 25/12/22

2nd Lieutenant.
Timberlake, R. R. (*b*) 23/6/25

Attached.
‡⚔Clarke, Maj. I. A., T.A. Res. 6/5/25
[*Drab.*]

SUTTON VALENCE SCHOOL.
(*Sutton Valence, Kent.*)

1 *Co. & 1 Platoon Inf.*

Captain (1).
⚔Griselle, H. F., *M.C.* (*c*) 1/6/16

Subalterns (2).

Lieutenants.
Holdgate, W. W. (*c*) 27/3/19
⚔Thomas, A. L. (*c*) 10/4/19

2nd Lieutenant.
[*Drab.*]

TAUNTON SCHOOL.
(*Taunton.*)

1 *Co. & 2 Platoons Inf.*

Captains (2).
Bedford, C. M. (*b*) 12/7/22
⚔French, A. F. (*c*) 1/10/24

Subalterns (3).

2nd Lieutenants.
⚔Castell, R. A. S. (*b*) 26/11/24
Wilson, F. L. (*c*) 1/4/25
Du Heaume, G. (*b*) 18/5/25
[*Drab.*]

§ This rank is not provided for in the present establishment and does not carry pay and allowances with it.

‡ With pay and allowances of a Captain.

Digitized by Google

Contingents of the Junior Division—*continued*.

TONBRIDGE SCHOOL.
(*Tonbridge.*)
4 *Cos. Inf.*

Majors (2).
⚔Eames, E. J. H. (*c*) 20/4/24

Captains (3).
⚔Staveley, T. (*c*) 2/12/22
⚔Hoole, G. P., *M.C.* (*c*) 12/1/24
⚔Dence, A. F. (*c*) 20/4/24

Subalterns (8).
Lieutenant.
Taylor, J. E. (*c*) 15/3/26
[*Drab.*]

TRENT COLLEGE.
(*Long Eaton, Derbyshire.*)
1 *Co. & 2 Platoons Inf.*

Major.

Captains (2).
Featherston, S. (*c*) 12/8/25
Tarver, M. A. J. (*c*) 21/1/26

Subalterns (3).
Lieutenant.

2nd Lieutenant.
Baylis, P. G. S. (*c*) 6/11/25
[*Drab.*]

UNIVERSITY COLLEGE SCHOOL.
(*Frognal, Hampstead, N.W. 3.*)
2 *Cos. Inf.*

Major (1).

Captain (1).
Mounsey, J. P. (*c*) 3/3/22

Subalterns (4).
Lieutenants.
⚔Wells, S. C. (*c*) 8/9/17
Thorp, G. L. (*a*) (*affiliated* 56 (1 *Lond.*) *Div. R. Signals*) 9/10/18

2nd Lieutenant.
Wallis, C. J. (*c*) 14/12/25
[*Drab.*]

UPPINGHAM SCHOOL.
(*Uppingham.*)
4 *Cos. Inf.*

Majors (2).

Captains (3).
⚔King, P. B. (*c*) *t.a.* (*In Command*) 1/5/25
⚔Cameron, S. S. (*a*) (*affiliated* 5 *Bn. Camerons*). 15/9/25
⚔Gilligan, F. W. (*c*) 1/1/26

Subalterns (8).

Lieutenant.
⚔Watson, H. St. J. B., *M.C.* (*b*) 27/5/22

2nd Lieutenants.
Newell, P. S. (*c*) 18/12/25
Saunders, P. F. 18/12/25
[*Drab.*]

VICTORIA COLLEGE.
(*Jersey.*)
1 *Co. Inf.*

Major.
†⚔Dawson, A. M., *M.C.* (*c*) 3/6/25

Captain (1).

Subalterns (2).

2nd Lieutenant.
Dearnaley, W. J. 29/1/26
[*Drab.*]

WANTAGE SCHOOL.
(*Wantage, Berks.*)
1 *Co. Inf.*

Captain (1).

Subalterns (2).

Lieutenants.
Wood, W. G. (*c*) 1/12/18
⚔Brittain, J. W. (*c*) 29/9/21
[*Drab.*]

WELLINGBOROUGH SCHOOL.
(*Wellingborough, Northants.*)
2 *Cos. Inf.*

Major (1).

Captain (1).
Porter, F. M. (*c*) 17/12/24
Allsopp, H. L. (*c*) 16/1/26

Subalterns (4).

Lieutenants.
⚔Hutchins, E. J. (*b*) 29/9/23
⚔Badham, J. T. (*b*) 29/5/24

2nd Lieutenant.
[*Drab.*]

WELLINGTON COLLEGE.
(*Berks.*)
4 *Cos. & 2 Platoons Inf.*

Majors (2).
⚔Lawrence, F. G., *D.S.O., O.B.E.* (*Lt.-Col. ret. pay*) (*Res. of Off.*) (*c*) 28/4/15

Captains (5).
⚔Hughes-Games, C. M., *M.C.*, 6 Bn. Gloster R. 27/10/20
⚔Trevelyan, C. W., *M.C.* (*c*) 12/4/24
1/6/16
⚔Mackenzie, T. H. F. (*b*) 1/5/25

Subalterns (9).

Lieutenant.
⚔Griffith, G. T. (*c*) 23/11/22
29/6/19

2nd Lieutenants.
Lewis, A. H. (*c*) 21/11/23
Payne, A. L. (*c*) 21/12/23
[*Drab.*]

WELLINGTON SCHOOL.
(*Wellington, Somerset.*)
1 *Co. Inf.*

Captains (1)
Martin, H. E. (*c*) 22/12/18
⚔Baker, J., *M.C.* (*c*) 19/7/19

Subalterns (2).

Lieutenants.
⚔Dawe, L. G. (*c*) 1/6/16
Dibble, T. E. (*c*) 23/4/20
[*Drab.*]

WEST BUCKLAND SCHOOL.
(*Barnstaple, N. Devon.*)
3 *Platoons Inf.*

Captain (1).
⚔Bellot, T. C. (*c*) 18/4/24

Subalterns (2).

Lieutenant.

2nd Lieutenant.
Corless, J. E. (*c*)
[*Drab.*]

WESTMINSTER SCHOOL.
(*Dean's Yard, Westminster, S.W. 1.*
2 *Cos. & 1 Platoon Inf.*

Major (1).
Captains (1).
§⚔Troutbeck, G. L., Bucks Bn., Oxf. & Bucks. L.I. (*Local Maj.* 1/4/26) (*In Command*) 10/8/16
Rudwick, J. S. (*c*) 2/6/23

Subalterns (4).

Lieutenants.
Knight, D. J. (*c*) 16/5/18
Watkins, M. (*c*) 2/12/24
Murray-Rust, T. M. (*c*) 12/6/26
[*Drab.*]

WEYMOUTH COLLEGE
(*Weymouth.*)
1 *Co. Inf.*

Captain (1).
Walkinton, J. J. G. (*a*) (*affiliated* 4 *Bn. Lincoln R.*) 1/5/24

Subalterns (2).

Lieutenant.

2nd Lieutenant.
[*Drab.*]

WHITGIFT GRAMMAR SCHOOL.
(*Croydon.*)
2 *Cos. Inf.*

Major (1).
⚔Jones, L. J. [L] (*c*) 3/3/22

Captain (1).
Micklewright, H. G. F. (*c*) 16/9/13

† This rank is not provided for in the present establishment but carries pay and allowances with it.

Digitized by Google

Contingents of the Junior Division—*continued*.

Whitgift Grammar School—*contd*.

Subalterns (4).

Lieutenants.

Woodgate, H. G. (*c*)	23/4/20
Lewis, W. A. H. (*c*)	23/4/20
Parr, R. F. (*b*)	9/9/22

2nd Lieutenant.

Attached.

⚔Pope, Capt. R., T.A. Res.	28/8/15

[*Drab.*]

WILSON'S SCHOOL.
(*Camberwell, S.E. 5.*)

1 *Co. & 2 Platoons Inf.*

Captains (2).

⚔Clemo, F. A., *M.C.* (*c*)	31/1/18
Edmonds, J. (*c*)	31/5/22
	27/4/12

Subalterns (3).

Lieutenants.

Rodgers, I. A. (*c*)	27/3/22
Hoar, F. P. (*c*)	9/2/26

[*Drab.*]

WINCHESTER COLLEGE.
(*Winchester.*)

3 *Cos. & 1 Platoon Inf.*

Lt.-Colonel.

†⚔Wright, R. M., *M.C.*	24/2/23

Major (1).

⚔Cowland, W. S., *D.S.O.* (*c*)	1/7/19
	*7/6/17

Captains (3).

⚔Humby, S. R., *M.C.* (*c*)	27/5/18
Parr, J. W. (*c*)	15/1/26

Subalterns (6).

Lieutenants.

⚔Crompton, G. (*c*)	1/11/18
⚔Roseveare, R. V. H., *M.C.* (*c*)	29/11/19

2nd Lieutenant.

Cullen, J. R. (*c*)	27/1/26

[*Drab.*]

WOLVERHAMPTON GRAMMAR SCHOOL.
(*Wolverhampton.*)

1 *Co. Inf.*

Captain (1).

Subalterns (2).

Wolverhampton Grammar School—*contd*.

Lieutenants.

⚔Harding, J. B. (*c*)	1/7/17
Barwell, H. B. (*c*)	23/6/23

[*Drab.*]

WOODBRIDGE SCHOOL.
(*Woodbridge, Suffolk.*)

2 *Platoons Inf.*

Captain (1).

⚔Riddell, G. B., *M.C.* (*c*)	17/6/17

Subaltern (1).

2nd Lieutenant.

Boundy, W. P. L. (*c*)	27/7/25

[*Drab.*]

WORKSOP COLLEGE.
(*Worksop, Notts.*)

1 *Co. & 2 Platoons Inf.*

Captains (2).

⚔Weddell, E. T., *M.C.* (*c*)	30/8/22

Subalterns (3).

Lieutenants.

Sowerbutts, R. (*c*)	13/8/22
Oldaker, W. H. (*c*)	21/11/24
Rogers, A. R. (*c*)	28/2/25

[*Drab.*]

WREKIN COLLEGE.
(*Wellington, Salop.*)

1 *Co. & 3 Platoons Inf.*

Captains (2).

⚔Johnson, B. C. W. (*c*)	27/8/22
Fulton, F. F. (*c*)	1/1/26

Subalterns (3).

Lieutenants.

Drake, G. L. (*c*)	1/7/25
Gibbon, R. G. (*c*)	28/7/26

2nd Lieutenant.

Attached.

⚔Higgs-Walker, Lt. W. F., T.A. Res.	1/7/25

[*Drab.*]

† With pay and allowances of a Major.

Digitized by Google

INDIAN ARMY.

Field-Marshals.

Barrett, *Sir* Arthur A., *G.C.B., G.C.S.I., K.C.V.O.* [R] 12/4/21
Birdwood, *Sir* William R., *Bt., G.C.B., G.C.M.G., K.C.S.I., C.I.E., D.S.O.* (*Col. 12th L.*) *q.s.* 20/3/25

Generals.

Jacob, *Sir* Claud W., *G.C.B., K.C.S.I., K.C.M.G.* (*Mil. Sec. India Office*) 31/5/20
McCoobe, *Sir* Alexander S., *K.C.B., K.C.S.I., D.S.O.* (*Col. S. Wales Bord.*) *p.s.c., s.* 14/2/24
Barrow, *Sir* George de S., *K.C.B., K.C.M.G.* (*Col. 14th/20th H.*) *p.s.c.* [*f*] *A.D.C., s.* 20/3/25

Lieutenant-Generals.

Shea, *Sir* John S. M., *K.C.B., K.C.M.G., D.S.O., p.s.c., q.s., A.D.C., s.* 28/1/21
Skeen, *Sir* Andrew, *K.C.B., K.C.I.E., C.M.G., p.s.c., s.* 21/6/23
Scott, *Sir* Thomas E., *K.C.B., C.I.E., D.S.O.* (*Col. R. Ir. Fus.*) 14/2/24
Richardson, *Sir* Charles W. G., *K.C.B., C.S.I. p.s.c.* [L] *s.* 20/3/25

Major-Generals.

Holman, *Sir* Herbert C., *K.C.B., C.M.G., D.S.O., p.s.c.* [L] *s.* 1/1/19
Vaughan, *Sir* Louis R., *K.B.E., C.B., D.S.O., p.s.c., s.* 1/1/19
Cassels, E. A., *C.B., C.S.I., D.S.O., p.s.c., s.* 1/1/19
Tytler, H. C., *C.B., C.M.G., C.I.E., D.S.O., s.* 4/9/20
Jacob, A. Le G., *C.B., C.M.G., C.I.E., C.B.E., D.S.O., s.* 5/10/20
Holland-Pryor, P., *K.C.B., C.M.G., D.S.O., M.V.O., s.* 28/1/21
Cooke, H. F., *C.B., C.S.I., C.B.E., D.S.O., s.* 31/1/21
Stewart, J. H. K., *C.B., D.S.O., p.s.c.* 25/4/23
Macmullen, C. N., *C.B., C.M.G., C.I.E., D.S.O., p.s.c., s.* 21/6/23
Wigram, K., *C.B., C.S.I., C.B.E., D.S.O., p.s.c., s.* 1/10/23
Godwin, C. A. C., *C.B., C.M.G., D.S.O., p.s.c., s.* 23/12/23
Tarver, A. L., *C.B., C.I.E., D.S.O., p.s.c., s.* 25/12/23
Leslie, *Sir* Walter S., *K.B.E., C.B., C.M.G., D.S.O., p.s.c., s.* 14/2/24
Fagan, E. A., *C.B., C.S.I., C.M.G., D.S.O.* 1/4/24
Nightingale, M. E. W., *C.B., C.M.G., C.I.E., D.S.O.* [L] *s.* 24/5/24
Pryce, H. E. ap R., *C.B., C.M.G., D.S.O., p.s.c., s.* 17/1/25
Coleridge, J. F. S. D., *C.B., C.M.G., D.S.O., p.s.c., s.* 20/3/25
Orton, E. F., *C.B., p.s.c.* 20/2/26
St. John, R. S., *C.I.E., D.S.O., p.s.c., s.* 26/3/26
Kelly, F. P. C., *C.B., C.M.G., D.S.O.* 27/3/26

Colonels.

Jackson, H. W., *C.B., C.S.I., D.S.O.* 3/6/19
Cassels, G. R., *C.B., D.S.O., p.s.c.* 27/7/19
Beatty, G. A. H., *C.B., C.S.I., C.M.G., D.S.O., A.D.C.* 13/9/19
Herdon, H. E., *C.B., C.I.E., p.s.c., s.* 1/1/20
Moberly, H. S., *C.B., p.s.c.* (*temp. Col. Comdt.*) *s.* 1/4/20
Furney, J. L., *C.B.* 19/4/20
Beddy, P. L., *C.M.G., D.S.O.* (*temp. Col. Comdt.*) *s.* 28/4/20
Sangster, P. B., *C.M.G., D.S.O.* (*temp. Col. Comdt.*) *s.* 3/5/20
Coningham, F. E., *C.B., C.S.I., C.M.G., D.S.O.,* 13/5/20
Deane, D., *C.B., D.S.O., p.s.c.* [*f*] (*temp. Col. Comdt.*) *s.* 8/6/20
Barstow, H., *C.B.E.* (*temp. Col. Comdt.*) *s.* 8/6/20
Baird, H. B. D., *C.M.G., C.I.E., D.S.O., p.s.c.* (*temp. Col. Comdt.*) *s.* 14/6/20
Kemble, F. A., *s.* 18/6/20
Hay, C. J. B., *C.M.G., C.B.E., D.S.O., p.s.c.* [L] (*temp. Col. on the Staff*) *s.* 26/6/20
Moens, A. W. H. M., *C.B., C.M.G., D.S.O., p.s.c.* (*temp. Col. Comdt.*) *s.* 1/7/20
Whitehead, J., *C.M.G., D.S.O., p.s.c., A.D.C.* (*temp. Col. Comdt.*) *s.* 5/7/20
Pocock, P. F., *C.B., D.S.O.* (*temp. Col. Comdt.*) *s.* 23/7/20
Dundas, P. H., *C.B., C.B.E., D.S.O., p.s.c.* (*temp. Col. Comdt.*) *s.* 31/7/20
Bradshaw, C. R., *C.B., C.B.E., p.s.c.* [*f*] (*temp. Col. Comdt.*) 1/8/20
Alexander, E. C., *C.I.E., D.S.O., p.s.c.* (*temp. Col. Comdt.*) *s.* 24/8/20
Fetherstonhaugh, W. A., *C.B.E., D.S.O., p.s.c.* (*temp. Col. Comdt.*) *s.* 1/10/20
Shuttleworth, D. I., *C.B., C.B.E., D.S.O., p.s.c.* (*temp. Col. Comdt.*) *s.* 5/10/20
Twiss, W. L. O., *C.B.E., M.C., p.s.c.* [L] (*temp. Col. on the Staff*) *s.* 30/10/20
Muspratt, S. F., *C.S.I., C.I.E., D.S.O., p.s.c., A.D.C.* (*temp. Col. Comdt.*) *s.* 15/11/20
Kensington, E. C., *C.B.E., D.S.O., M.C., p.s.c.* (*temp. Col. Comdt.*) *s.* 28/11/20
Wilson, R. C., *D.S.O., M.C., p.s.c.* (*temp. Col. Comdt.*), *s.* 11/12/20
Kirkpatrick, C., *C.B., C.B.E., p.s.c.* 15/3/21

Colonels—contd.

Worgan, R. B., *C.S.I., C.V.O. D.S.O.* (*temp. Col. Comdt.*) *s.* 4/4/21
Moberley, B. R., *D.S.O., p.s.c.* (*temp. Col. on the Staff*) *s.* 3/5/21
Pope, S. B., *D.S.O., p.s.c., s.* 3/5/21
Rowlandson, M. G. D., *D.S.O., p.s.c.* [L] *s.* 1/8/21
Simpson, J. C., *s.* 1/8/21
Ward, H. C. S., *C.I.E., O.B.E., p.s.c., s., s.* 1/8/21
Nicolay, B. U., *C.B., s.* 23/10/21
Geoghegan N. M., *D.S.O., s.* 28/10/21
Palmer, G. S., [L] *s.* 1/1/22
Dunlop, W. B., *D.S.O., O.B.E.,* 1/1/22
MacMahon, H. F. E., *C.B.E., M.C., p.s.c., s.* 1/1/22
Dent, W., *C.B.E., D.S.O., p.s.c.* [L] *a.m.* 1/1/22
Fordham, W. M., *C.B.E., p.s.c.* (*temp. Col. on the Staff*) *s.* 22/1/22
Gardiner, R., *D.S.O., p.s.c.* [*f*] 10/3/22
Freeland, J. C., *C.B.E., p.s.c., s.* 3/6/22
Milward, C. A., *C.I.E., C.B.E., D.S.O., p.s.c., A.D.C., s.* 3/6/22
Wilson-Johnston, W. R., *C.I.E., C.B.E., D.S.O., p.s.c., s.* 3/6/22
Giles, E. D., *C.M.G., D.S.O., p.s.c.* (*temp. Col. Comdt.*) *s.* 3/6/22
Catty, T. C., *C.M.G., D.S.O., p.s.c., s.* 3/6/22
Orton, S. B., *p.s.c., s.* 3/6/22
Nisbet, T., *C.M.G., D.S.O., s.* 3/6/22
Lloyd, C. R., *D.S.O., s.* 3/6/22
Cochran, G. W., *D.S.O.* 3/6/22
Harbord, C. R., *C.M.G., D.S.O.* (*temp. Col. Comdt.*) *s.* 1/9/22
Green, W. G. K., *C.M.G., D.S.O.* (*temp. Col. Comdt.*) *s.* 1/1/23
Duncan, H. C., *D.S.O., O.B.E., p.s.c., s.* 1/1/23
Loch, J. C., *s.* 1/1/23
Keen, P. H., *s.* 1/1/23
Lakin, J. H. F., *C.S.I., p.s.c., s.* 1/1/23
Robertson, D. E., *D.S.O., s.* 1/1/23
Venning, F. E. W., *C.B.E., D.S.O., p.s.c., s.* 1/1/23
Walker, C. W. G., *D.S.O., p.s.c.* 1/1/23
Dodd, A. H. R., *p.s.c.* 1/1/23
Saunders, M., *D.S.O., p.s.c.* [L] *s.* 1/1/23
Daldy, A. W., *O.B.E.* 16/5/23
Battye, I. U., *D.S.O., s.* 3/6/23
Chauncy, C. H. K., *C.B.E., s.* 3/6/23
Clementi, J., *O.B.E.* 3/6/23
Jeffery, W. H., *C.S.I., C.I.E., s.* 3/6/23

Digitized by Google

Colonels—contd.

McConaghy, J. G., *D.S.O., M.V.O.* 3/6/23
Ridgeway, D. G., *D.S.O., p.s.c., s.* 3/6/23
Rogers, G. H., *p.s.c., s.* 3/6/23
Willis, E. S. C., *D.S.O., O.B.E.* 3/6/23
Ross, A. C., *D.S.O.* 3/6/23
Bannatyne, N. C., *p.s.c., s.* 3/6/23
Anderson, W. H., *C.B.E., (temp. Col. on the Staff) s.* 3/6/23
Shuttleworth, B. W., *p.s.c.* 3/6/23
Scott, A. E. S., *p.s.c.* 3/6/23
Gillies, F. G., *O.B.E., p.s.c.* 3/6/23
Reinhold, H. E., *M.C., p.s.c.* [L] 3/6/23
Strettell, C. B. D. 3/6/23
Flood, J. D. M. 3/6/23
Willoughby, D. V., *D.S.O., p.s.c.* 3/6/23
Scott, H. St. G. S., *D.S.O.* 3/6/23
Mills, A. M., *D.S.O.* 3/6/23
Anderson, Robert H. 3/6/23
de Burgh, E., *D.S.O., O.B.E., p.s.c., s.* 3/6/23
Lumb, F. G. E., *D.S.O., M.C.* 15/11/23
Tuck, C. H. A., *C.I.E.* 15/11/23
Ellis, A. C. S. B., *C.B.E., p.s.c., s.* 1/12/23
Finlay, R. F., *D.S.O.* 1/1/24
Abbay, B. N. 1/1/24
Stewart, A. E., *M.C.* 1/1/24
Conway-Gordon, E. C. W., *C.I.E., p.s.c.* 29/5/24
Bailey, W. B., *D.S.O.* 1/8/24
Arthur, L. F., *D.S.O., O.B.E., p.s.c.* [L] 5/8/24
Muscroft, W. St. C., *s.* 21/12/24
Williams, A. F. C., *D.S.O., p.s.c., s.* 1/1/25
Smith, J. L., *s.* 16/1/25
Scott, G. B., *D.S.O.* 1/2/25
Campbell, H., *D.S.O., M.V.O.* 1/2/25
Withers, C. McG., *p.s.c., s.* 1/2/25
Hamer, M. A., *D.S.O., M.C., p.s.c., s.* 1/2/25 18/3/25
Jackson, V. L. F. P. 7/2/25
Davis, G. H., *s.* 20/2/25
Walker, W. B., *s.* 21/2/25
Wilkes, G. S., *s.* 1/5/25
Riccard, J. S., *O.B.E., s.* 1/5/25
Shuttleworth, A. R. B., *p.s.c., s.* 22/3/26
Steele, C. E. B., *C.I.E., O.B.E.* 1/5/26

Lt.-Colonels.

Morris, C. T., *C.B.E.* 1/2/21
Lind, A. G., *D.S.O.* 1/2/21
V.C. Grant, J. D., *D.S.O., p.s.c., s.* 1/2/21
Skipwith, F., *p.s.c.* 1/2/21
Dyke, O. M., *t.* 1/2/21
Holmes, C. W. A. *p.s.c.* 1/2/21
McCleverty, A. H., *p.s.c.* 1/2/21
McKenna, J. C., *D.S.O., p.s.c.* 1/2/21
Duxbury, C. D., *s.* 14/8/21
Barr, J. H. V. 24/9/21
Pepys, G. L., *D.S.O., p.s.c.* [L] 22/10/21
bt. col. 1/7/25
Shaw, H. M. D., *D.S.O.* 1/11/21
bt. col. 1/7/26
Hogge, L. R. 1/11/21
Hutchinson, A. G. C., *O.B.E., p.s.c.* 1/11/21
Marsh, C. H., *D.S.O., O.B.E.* 2/12/21
Hunt, H. R. A., *D.S.O., p.s.c.* [*t*] 26/12/21
Gilchrist, W. F. C., *C.I.E., M.V.O., p.s.c.* 27/12/21
Peart, C. L., *C.I.E., p.s.c.* 22/1/22
Stoney, P. S., *p.s.c.* 8/2/22
Roberts, W. B., *D.S.O.* 10/2/22
Landon, C. R. H. P., *C.B.E., D.S.O.* 10/2/22
Murray, K. D. B., *D.S.O., p.s.c., s.* 2/3/22
bt. col. 1/7/26
Bayley, L. C. L. 9/3/22
Johnson, A. E., *D.S.O.* 11/3/22 7/2/21
Wilson, G. E. H., *O.B.E.* 31/3/22
Ogg, A. C., *D.S.O., O.B.E., p.s.c.* 1/4/22 22/3/22
McRae, H. St. G. M., *D.S.O., O.B.E., p.s.c., s.* 1/4/22

Lt.-Colonels—contd.

Green-Armytage, P. D; [L] 7/5/22
Hay, A. S. 18/5/22
Renny, G. S., *s.* 15/6/22
Faris, J. G., *O.B.E., p.s.c.* 22/6/22
Cole, B. L. 3/7/22
Gretton, J. C., *p.s.c.* 19/7/22
Smithers, L. S. H. 23/7/22
Giffard, D. H. R. 29/7/22
Mouat, G. E. D., *D.S.O.* (*S.C.*) 31/7/22
Shairp, H. F., *O.B.E.* 5/8/22
Bruce, J., *s.* 5/8/22
Mackenzie, J., *C.I.E., s.* 5/8/22
Tobin, H. W., *D.S.O., O.B.E., p.s.c.* 9/8/22
Tyrrell, A. C. L., *O.B.E., p.s.c.* 1/9/22
Glynton, G. M., *D.S.O., p.s.c.* 1/9/22
Mackinnon, A. C. B., *C.B.E.* 5/9/22
Dunlop, C. A. M., *M.C.* 12/9/22
Bethell, L. A., *O.B.E.* 14/9/22
King-Mason, A. R. L. 27/9/22
Dickson, E. 9/10/22
Marriott, A. S., *s.* 12/10/22
Boxwell, A., *C.I.E.* 21/10/22
Wyatt, E. R. C., *C.B.E., D.S.O., p.s.c.* 22/10/22 22/3/22
McCleverty, P. H. 4/11/22
Shea, A. G., *D.S.O.* 5/11/22 3/5/21
Jennings, R. D. 6/11/22
Gledstanes, A. U. 29/11/22
Sanders, G. P., *D.S.O.* 30/11/22
Penton, B. C., *D.S.O., p.s.c.* 5/12/22
Bignell, R. L., *D.S.O.* 4/1/23
Reed, H. R. B., *D.S.O., M.C.* 15/1/23
Moore, F. G., *C.B.E., s.* 20/1/23
Innes-Lillingston, F. F., *O.B.E.* 20/1/23
Middlemass, R. W. H. *s.* 20/1/23
Philips, J. C. 1/2/23
Richards, W. V., *s.* 20/2/23
White, H. P. M. *s.* 24/3/23
Mitchell, H. S., *D.S.O.* 24/3/23
Anderson, Reginald H. 2/4/23
V.C. Wheeler, G. C. 4/4/23
Gourlie, J., *D.S.O.* 15/4/23
Crosier, G., *C.B.E., D.S.O., p.s.c.* 21/4/23

Digitized by Google

Lt.-Colonels—contd.

Meadows, C. A. G. P. 2/5/23
Mahon, A. E., *D.S.O.* 19/5/23, 1/8/20
Young, G. H., *O.B.E.*, *p.s.c.* 24/5/23
Collingridge, H. F., *D.S.O.* 3/6/23
Skinner, A. B., *D.S.O.*, *O.B.E.* 19/6/23
Johnston, R., *D.S.O.*, *O.B.E.* 27/6/23
Browne, W. S. W. 25/7/23, 1/1/19
Macleod, W. M., *p.s.c.* 3/8/23
Webber, M. R. H., *O.B.E.* 4/8/23
Saunders, E. H., *D.S.O.*, *O.B.E.*, *s.* 8/9/23
Harvey-Kelly, H. St. G. H. 9/11/23
Watts, H. P., *s.* 1/12/23
Baldwin, F. E. W. 1/12/23
Holderness, H., *D.S.O.* 1/12/23
Carey, T. de B. 25/12/23
Maude, E. A., *D.S.O.* 25/12/23
Graham, D. S. 7/1/24
Stevens, H. C., *s.* 8/1/24
Wood, H. O. B. 20/1/24
Watling, L. D., *s.* 22/1/24
Ross, G. W., *D.S.O.*, *s.* 22/1/24
Poole, I. M. C., *D.S.O.*, *s.* 22/1/24
Coaker, V. A., *D.S.O.* 22/1/24
Hill, H. W. D., *D.S.O.* 6/2/24
Lane, F. B., *O.B.E.* 15/2/24
Macrae, J. C., *D.S.O.*, *p.s.c.* 2/3/24, 3/1/23
Moore, H. D., *D.S.O.* 6/3/24
Norris, A. K. 1/4/24
Baddeley, R. J. H., *M.C.* 2/4/24
Greenaway, H. 5/4/24
Worsley, C. F. M. 6/4/24
Weekes, H. E., *O.B.E.*, *p.s.c.* 11/4/24, 29/12/23
MacMahon, G. D. E. 14/4/24
Davis, G. E. P., *O.B.E.* 15/4/24
Murray, H. A. 19/4/24
Strong, R. G. 3/5/24
Brunker, J. R., *s.* 4/5/24
Morris, C. O., *D.S.O.* 7/5/24
Croslegh, E. L. 8/6/24
Watts, A. H., *s.* 27/6/24
Carruthers, J. H. De W., *O.B.E.*, *M.C.*, *p.s.c.* 1/7/24
Lyall, C. R. 5/7/24
Wylde, L. F. G. S., *O.B.E.*, *s.* 20/7/24
Timbrell, T., *D.S.O.*, *s* , *s.* 20/7/24
Home J. E., *s.* 20/7/24
Dening, H. 21/7/24
MacDonnell, H. N. F., *s.* 27/7/24, 1/1/17
Bird. C. J. G., *s.* 27/7/24
Cochran, A. C. P. 2/8/24
Muir, W. W., *C.B.E.*, *M.V.O.*, *O.B.E.* 3/8/24
Fraser, A. C. 3/8/24
Rennick, A. de C. 14/8/24

Lt.-Colonels—contd.

Peel, B. G., *C.B.E.*, *D.S.O.* 20/8/24
Seymour, C. R. F., *p.s.c.* [L] 24/9/24
Luck, T. 9/11/24
Ball, T. L., *s.* 19/11/24
Whitby, H. F. 26/11/24
Dyer, H. R., *D.S.O.* 21/12/24
Adler, B. I. H., *O.B.E.* 29/12/24
Taylor, N. C., *D.S.O.* 16/1/25
Hume Spry W. E., *D.S.O.*, *s.* 25/1/25
Gordon, H. F., *s.* 25/1/25
Eliot, M. 25/1/25
Scott, A. N. De V. 1/2/25
Dease, C. E., *O.B.E.* 1/2/25
Henderson, K. D. M., *M.C.* 1/2/25
Sutherland, A. O., *D.S.O.* 1/2/25
Ivens, H. T. C. 1/2/25
Martin, Jasper, *D.S.O.*, *M.C.* 1/2/25
Gaskell, R. W. 1/2/25
Swayne, F. G. 1/2/25
Harper, A. F., *p.s.c.* 1/2/25
Johnston, P. D. C., *D.S.O.* 1/2/25
Underhill, G. E. C., *p.s.c.* 1/2/25
Collins, L. P., *D.S.O.*, *O.B.E.* 1/2/25
Molesworth, A. L. M., *p.s.c.* 1/2/25
Anderson, B. E., *D.S.O.*, *p.s.c.* [L] 1/2/25, 16/6/23
Maynard, F. H., *M.C.* [I] 1/2/25
Kendall, S. R. G., *C.B.E.*, *s.* 11/2/25
Knaggs, C. F. 11/2/25
Henderson, C. G. 2/3/25
Hutcheson, S. 1/4/25
Butler, C. W., *O.B.E.* 1/4/25
Maclean, G. G. C., *C.I.E.* 1/4/25
Phillips, L. 24/4/25
Fennell, A. E. S. 5/5/25, 3/6/19
Ellis, S. G. V., *D.S.O.* 20/5/25
Wallis, H. J. K., *O.B.E.* 20/5/25
Lyster, C. J. H., *M.C.*, *s.* 20/5/25
Kirkpatrick, K. E. 1/6/25
Brock, B. de L., *M.C.* 17/6/25
Conry, J. de L. 20/6/25
Smith, C. W. J., *D.S.O.* 1/7/25
McLeod, K. 3/7/25
Kirkwood, A. S., *O.B.E.* 5/7/25
Coates, V. 1/8/25
Johnston, W., *M.C.* 1/8/25, 29/12/23
Sweeny, R. L. C., *D.S.O.*, *O.B.E.*, *M.C.* 2/8/25
Prince, R., *O.B.E.* 12/8/25
Salmon, W. H. B. 12/8/25
Geoghegan, O. A., *s.* 12/8/25
Tancock, A. C. 12/8/25
Tugwell, W. B. P., *p.s.c.* 12/8/25
L'Estrange, E. B. 1/9/25
Egerton, S. W. 1/10/25
Hensley, F. K. 1/11/25
Hammersley - Smith, R. H., *C.B.E.* (*s.c.*) 29/11/25, 30/5/24
Murray, A. G. 6/12/25
Latham A., *D.S.O.* 13/12/25
Milne, T., *D.S.O.* 25/12/25
Baker, W. B., *O.B.E.* 28/12/25
Eliot, H. S., *s.* 6/1/26
Gordon, J. G. B., *M.C.* 16/1/26
Kemble, P. B., *O.B.E.* 17/1/26
Davson, H. J. H., *D.S.O.* 18/1/26
Saunders, P. C., *O.B.E.* 20/1/26
Ruel, W. G., *D.S.O.* 20/1/26
Corbyn, M. McL. 20/1/26
Lancaster, E. H., *s.* 20/1/26
Allen, J. F., *s.* 20/1/26

Lt.-Colonels—contd.

Coleridge, P. L., *O.B.E.* 20/1/26
Connop, H. E., *D.S.O.* 20/1/26
Alexander, E. D. 20/1/26
Kennedy-Craufurd-Stuart, C., *C.V.O.*, *C.B.E.*, *D.S.O.* 27/1/26
Channer, B. G., *p.s.c.* 27/1/26
Douglas, G. S., *C.I.E.* 1/2/26
Harrison, A. P. 1/2/26
Mitford, J. P., *D.S.O.* 1/2/26
Davis, T. A. 1/2/26
Brown, C. A. 1/2/26
Radcliffe-Smith, N. M. R., *M.C.*, *p.s.c.* 1/2/26
Galbraith, E. D., *D.S.O.* 1/2/26
Greville, B. S. A. F. 1/2/26
Yates, J. A., *C.I.E.*, *D.S.O.*, *p.s.c.* 1/2/26
Ross, D. B., *O.B.E.*, *p.s.c.* 1/2/26, 1/7/25
Russell, G. H., *C.I.E.*, *D.S.O.* 1/2/26, 13/3/25
Steward, E. M., *O.B.E.* 14/2/26
Sanderson, F. G. O. 15/2/26
Waller, R. de W., *D.S.O.* 16/2/26
Price, H. W. 19/2/26
Pollock, R. C. G. 20/2/26
Gatherer, E. G. T. 25/2/26
Edward-Collins, C. E., *C.I.E.* 3/3/26, 28/6/24
Wylie, M. 11/3/26
Pearse, J. C. 24/3/26
Fell, E. A. H. 24/3/26
Scott, R. S., *s.* 27/3/26
Sargent, A. E. E., *D.S.O.*, *M.C.*, 18/4/26
Raymond, E. D., *D.S.O.*, *M.C.* 18/4/26
Cameron, C. S. 18/4/26
Carroll, H. O. 21/4/26
Champion de Crespigny, H., *M.C.* 22/4/26
T'C'Wylly, G. G. E., *D.S.O.*, *p.s.c.* 26/4/26
Beadle, R. D. 1/5/26
Stewart, J. St. C. D. 2/5/26
Hext, G. T. B., *D.S.O.* 2/5/26
Rowan-Robinson, J. R., *D.S.O.*, *s.* 5/5/26, 3/6/18
Smith, S. H. P. 5/5/26
Messenger, H. T. K. 5/5/26
Mollison, E. J., *C.I.E.* 5/5/26
Hall, E. G., *C.I.E.*, *p.s.c.* 7/5/26
Muirhead, J. A., *D.S.O.*, *p.s.c.* 18/5/26, 3/6/19
Haughton, E. J. H., *D.S.O.*, 18/5/26
Matson, J., *O.B.E.* 19/5/26
Murray, H., *C.I.E.* 19/5/26
Hewitt, D. R., *C.I.E.* 19/5/26
Rennison, A. J., *D.S.O.* 19/5/26
Reynolds, A. J. 22/5/26
Stewart, H. S. 23/5/26
Stockley, C. H., *D.S.O.*, *O.B.E.*, *M.C.* 11/6/26
Ley, A. E. H., *O.B.E.* 13/6/26
Ralston, W. H., *D.S.O.*, *M.C.* 19/6/26, 3/6/19
Ewart, R. F., *D.S.O.* 25/7/26, 3/6/19
Morgan, G. H. 28/7/26
Hewett, M. S., *D.S.O.*, 28/7/26

Digitized by Google

Majors.

Seaton, F. D. R. 1/9/15

Whitaker, C. L. D. H. 1/9/15

Alexander, H. M., *D.S.O., O.B.E., s.* 1/9/15

Underwood, G. F. 1/9/15

Browning, E. R. L. [L] 1/9/15

Wace, S. L., *s.* 1/9/15
bt. lt.-col. 3/6/19

Hogg, W. L., *D.S.O.* 1/9/15

Clark, A. S. 8/9/15

Peyton, A. H., *s.* 5/1/16
bt. lt.-col. 22/3/22

Hall, H. C., *O.B.E.* 5/1/16

Mortimer, P., *s.* 8/1/16

Home, D. C. 8/1/16

Hamilton, F. A., *O.B.E.* 8/1/16

McCudden, J. H., *D.S.O., M.C.* 8/1/16
bt. lt.-col. 1/7/25

Hartley, A. F., *D.S.O., p.s.c., s.* 8/1/16
bt. lt.-col. 28/6/24

Brett, F. L. S. 8/1/16

Massy, F. S. 8/1/16

Flint, A. L. A. 8/1/16

Pott, E. H., *D.S.O.* 8/1/16

King, J. St. A. 8/1/16

Fenton, L. S. 8/1/16

Jarrad, F. L. D. 8/1/16

Ferris, W. A. T., *s.* 22/1/16

Cruickshank, J. H. 15/2/16

Lee, M. G. 25/2/16

Mowat, J. S. 1/3/16

Mellor, G. F., *s.* 1/3/16

Campbell, W., *D.S.O., s.* 24/3/16

De la Motte, R. B., *D.S.O., O.B.E.* 28/3/16

Goût, P. J., *M.C.* 6/4/16

Rombulow-Pearse, A. R. 16/4/16

Parkin, J. F., *D.S.O.* 1/5/16

Kirby, J. T., *D.S.O., s.* 4/5/16
bt. lt.-col. 3/6/18

Majors—contd.

Skinner, G. S. 4/5/16

Etheridge F., *D.S.O., p.s.c.* 4/5/16

MacLeod, R. D. C., *D.S.O.* 4/5/16

Britton, J. A. H. 4/5/16

Hughes, G. R. 8/5/16

Wilson, T. A. A., *p.s.c.* 8/5/16
bt. lt.-col. 1/7/26

Morris, G. P., *O.B.E.* 8/5/16

Robarts, C. S. H. 8/5/16

Gould, G., *D.S.O., p.s.c.* 8/5/16

Scale, J. D., *D.S.O., O.B.E.* [L] 8/5/16

Warton, C. P. F., *O.B.E.* 8/5/16

White, W. B., *O.B.E.* 8/5/16

Thompson, J. P., *O.B.E.* 8/5/16

Boyce, C. J., *O.B.E.* 8/5/16

Moir, J. S. S. 8/5/16

Kunhardt, F. G. 8/5/16

Carey, J. E. 8/5/16

Lorimer, E. 8/5/16

Hanson, G. J. G. 8/5/16

Yates, R. J. B., *D.S.O., p.s.c.* 8/5/16
bt. lt.-col. 1/1/26

Benson-Cooke, P. G. [*I*] 11/5/16

Hutchison, J. R., *D.S.O.* 15/5/16

Mackenzie, H. J., *D.S.O.* (*s.c.*) *m.c.* 26/6/16

Bannatyne, F. C. 26/6/16
3/6/15

Frere, A. G. 26/6/16

Burnett, R. F. D., *M.C.* 23/7/16

Forbes, L. 24/7/16

Kirkwood, W. C., *O.B.E.* 24/7/16

Colan, H. N., *D.S.O.* 27/7/16

Hogan, E. M. A. J. 27/7/16

Mackrell, A. 9/8/16

Prescott, H. C., *C.M.G., C.I.E., c.o.* 31/8/16

Apthorp, S. E., *D.S.O.* 22/9/16

Skinner, T. B. 26/9/16

Majors—contd.

Wilson, W. H. D. 6/10/16

Rice, G. D., *D.S.O.* 19/10/16

Hutcheson, W. C. 4/12/16

Fleming, W. E., *O.B.E., M.C.* 4/12/16

Morris, C. Edward, *D.S.O.* 4/12/16

Sutherland, R. O., *D.S.O.* 4/12/16

Brook, T. F., *O.B.E.* 16/12/16

Plumer, C. G. M., *O.B.E.* 11/1/17

Garratt, B. F. 18/1/17

Eadie, J. I., *D.S.O.* [L] *c.o.* 18/1/17

Coningham, R. E., *p.s.c.* 18/1/17
1/1/16

Ovens, T. L. 18/1/17

Chaldecott, O. A. 18/1/17

Kerr, A. N., *M.C.* 18/1/17

Watson, H. D. [L] *s.* 18/1/17

Macdonald, W. 18/1/17

Wagstaff, L. C., *C.I.E., O.B.E., p.s.c.* [L] 18/1/17

Bunbury, G. B. St. P. 18/1/17

Riddell, A., *D.S.O.* 18/1/17

More, J. C., *D.S.O.* 18/1/17

Scott, H. L., *D.S.O., M.C., p.s.c.* 18/1/17
bt. lt.-col. 3/6/19

Whitworth, T. S., *p.s.c.* 18/1/17
bt. lt.-col. 1/1/26

Maxwell, P. A., *O.B.E.* 18/1/17

Molloy, H. T., *D.S.O.* 18/1/17

Clarke, G. A. 18/1/17

Scruby, W. S. J., *O.B.E.* 18/1/17

Curtis, F. 18/1/17

Marshall, A., *D.S.O.* 18/1/17

Roe, C. D., *D.S.O., O.B.E.* 18/1/17

Ames, W. R., *O.B.E.* 18/1/17

Atkins, G. W., *M.C.* 18/1/17

Renny, H. B., *M.C.* 18/1/17

Slater, D. McL. 18/1/17

Breithaupt, E. A. 18/1/17

McGann, H. H. 18/1/17

Colenso, J. E. 29/1/17

Paige, C. P., *C.I.E., D.S.O.* 29/1/17

FitzGerald, C. R. L., *D.S.O.* 29/1/17

Graham, J. S., *s.* 1/2/17

Ballie, S. M. H. 8/2/17

Ball, L. P., *D.S.O.* 23/4/17

Digitized by Google

Majors—contd.

Walker, C. C. 7/5/17
Hickie C. C. 7/5/17
Edwards, E. 7/5/17
Thackwell, A. C. A., *M.C.* 15/6/17
Ayscough, G. M. 18/7/17
bt. lt.-col. 1/1/19
Ford, G. N., *p.s.c.* [L] 27/8/17
Murland, H. F. 27/8/17
Haughton, H. L., *s.* 27/8/17
bt. lt.-col. 29/12/23
James, F. H., *O.B.E.*, *M.C.* 27/8/17
Masters, J., *D.S.O.* 27/8/17
Alexander, C., *M.C.* 27/8/17
Hume, E. G. 27/8/17
Shepherd, C. L., *D.S.O.* 27/8/17
bt. lt.-col. 28/6/24
Reid, W. C., *O.B.E.* 27/8/17
Wheeler, E. S. 5/10/17
Foster, C. S. 15/10/17
Polley, S. T. 22/10/17
de Courcy, *Hon.* M. W. R., *D.S.O.* 22/10/17
Martin, G. D., *M.C.*, *p.s.c.* 22/10/17
bt. lt.-col. 3/6/19
Cornish, A. W. D., *D.S.O.*, *M.C.* 22/10/17
Vernon, H. B., *M.C.* 22/10/17
Tayler, F. L., *D.S.O.* 22/10/17
Auret, A. S. 22/10/17
Clarke, R. C., *O.B.E.*, *M.C.* 22/10/17
Gannon, J. C. R., *M.V.O.* 22/10/17
bt. lt.-col. 1/7/25
Rollo, L. D. 22/10/17
Leapman, H. M. 22/10/17
Bird, W. F. 22/10/17
Martin, P. H. 22/10/17
Monck-Mason, G. N. G., *O.B.E.* 24/12/17
Benton, W. B., *M.C.* 24/12/17
Jarrett-Kerr, H. J. 11/1/18
Sandeman, D. G., *C.I.E.* 21/1/18
Laing, S. van B., *D.S.O.*, *M.C.* 21/1/18
Rae, J. G., *O.B.E.* 21/1/18
Hickie, H. W., *D.S.O.* 21/1/18
Bagnall, R. 21/1/18
Hawes, C. M., *D.S.O.* 21/1/18
bt. lt.-col. 1/7/26
Dick-Lauder, J. N. D. 21/1/18
Hastings, W. H., *D.S.O.*, *p.s.c.* 21/1/18
bt. lt.-col. 3/6/19
Lecky, J. G. 21/1/18
Howson, G., *C.I.E.*, *M.C.* 21/1/18
Leman, F. B. 21/1/18
Auchinleck, C. J. E., *D.S.O.*, *O.B.E.*, *p.s.c.* 21/1/18
bt. lt.-col. 15/11/19
Radford, O. H. 21/1/18
bt. lt.-col. 28/6/24
Boyce, R. B. 21/1/18
Bruce, G. E., *M.C.* 21/1/18
Hill, R. D. O. 21/1/18
Harenc, R. E. [*I*] *s.* 21/1/18
Bromilow, D. G., *D.S.O.*, *c.o.* 21/1/18

Majors—contd.

Burnett, A. H., *D.S.O.*, *p.s.c.* 28/1/18
Dickson, H. R. P., *C.I.E.* 28/1/18
Standbridge, C. H. 16/3/18
Kreyer, J. A. C., *D.S.O.* 22/4/18
Ralston, W. J. H. 22/4/18
Davies, R. D. 22/4/18
Henry, W. E. P. 22/4/18
Reynolds, H. V. 22/4/18
Griffith, L., *D.S.O.*, *p.s.c.*, *s.* 22/4/18
Trelawny, L. C., *M.C.* 22/4/18
Sutton, H. G. 22/4/18
Chope, A. J. H., *D.S.O.*, *p.s.c.* 22/4/18
Cooper, K. E., *M.C.* 22/4/18
Simonds, J. N. 2/5/18
Duke, A. A. G. *s.* 16/5/18
bt. lt.-col. 1/7/26
Wise, A. D., *D.S.O.* 27/5/18
Clive, H. W. F. 4/7/18
Holliday, J. C. H., *O.B.E.*, *p.s.c.*, *s.* 15/7/18
bt. lt.-col. 3/6/19
Roughton, F. A. G., *p.s.c.* 15/7/18
Shaw, H. P. J. 15/7/18
Chapman, W. L. B. 15/7/18
Tucker, H. B., *s.* 15/7/18
Stone, A. G., *O.B.E.*, *M.C.* 19/7/18
Wetherall, G. A. C. 22/7/18
Shaw, W. W. 29/7/18
Spence, R. B., *O.B.E.* 29/7/18
Hotham, J. C. 29/7/18
Knollys, D. E., *D.S.O.* 19/8/18
bt. lt.-col. 7/1/25
Gwatkin, F., *D.S.O.*, *M.C.*, *p.s.c.* 19/8/18
McLeod, D. K., *D.S.O.*, *p.s.c.* 19/8/18
bt. lt.-col. 7/1/25
Thompson, A. 19/8/18
Bennett, O. D. 19/8/18
Buckland, G. C. B., *D.S.O.*, *M.C.*, *p.s.c.* 19/8/18
Lee, W. C. N. 19/8/18
Hemsley, C., *D.S.O.*, *p.s.c.* 19/8/18
Harcourt, E. S., *M.C.* [L] 19/8/18
Pemberton, E. H. 19/8/18
Hobday, E. M. 19/8/18
Moss-Blundell, E. S., *M.C.* 26/8/18
Langrishe, R. B. 10/10/18
Cosens, F. R. 10/10/18
Cardew, H. S., *M.C.* 10/10/18
Enriquez, C. M. D. 10/10/18
Exham, H., *D.S.O.*, *O.B.E.* 10/10/18
Taylor, J. McL. G. 10/10/18
Dennys, G. T., *O.B.E.* 10/10/18
Steel, C. N. 10/10/18
3/6/17
Woodward, R. F. [*I*] 10/10/18
Wace, M. 10/10/18
Chesney, H. G. 10/10/18
Comyn, G. V., *M.C.* 10/10/18
Baldwin, M. C., *M.C.* 10/10/18
Macartney, F. A., *O.B.E.*, *M.C.*, *s.* 10/10/18
Pottinger, J. A., *M.C.* 10/10/18
McCallum, R. E. 10/10/18
Malet, W. de C. 10/10/18

Majors—contd.

Cooper, G. B. A., *O.B.E.* 4/11/18
Minniken, T. B. 18/11/18
Stevenson, H. D. M., *O.B.E.*, *M.C.*, *s.*, *s.* 18/11/18
Nicholson, F. L., *D.S.O.*, *M.C.*, *p.s.c.*, *s.* 18/11/18
bt. lt.-col. 3/5/21
Birch, C. F. M. 18/11/18
Hinde, H. T. L., *O.B.E.* 18/11/18
Paske, C. A. M. 28/11/18
Brooke, A. H., *M.C.* 28/11/18
Lethbridge, A. 12/12/18
Patrick, R. M. F., *M.C.* [L] 16/12/18
Gray, D. B., *M.C.*, *p.s.c.*, *s.* 23/12/18
Anderson, M. G. [L] 9/1/19
Lamb, D. O. W., *O.B.E.*, *p.s.c.* 9/1/19
Trevor, A. C. H., *p.s.c.* 9/1/19
Budgen, H. V. 9/1/19
Anderson, G. W. 9/1/19
Lang, W. H., *p.s.c.*, *s.* 9/1/19
3/6/17
Walker, H. R. O. 9/1/19
Bird, W. A. H., *O.B.E.* 9/1/19
1/1/19
Watts, N. H. L. 9/1/19
Burrows, H. M. 9/1/19
Kenworthy, W. 9/1/19
Haviland, L. P., *s.* 9/1/19
Quinan, E. P., *O.B.E.*, *p.s.c.*, *s.* 9/1/19
1/1/18
Rees, E. J., *O.B.E.*, *M.C.*, *p.s.c.* 9/1/19
Paterson, G. F. J., *O.B.E.*, *M.C.* 9/1/19
Leith-Rees, W., *M.C.*, *p.s.c.* 9/1/19
Christopher, C. de L., *C.I.E.* 9/1/19
1/1/18
Ricketts, E. W. C. 9/1/19
Pogson, F. V. [*I*] 9/1/19
Burn, A. H., *C.I.E.*, *O.B.E.* 9/1/19
Smith, E. D. D. 9/1/19
Dodd, P. C. R., *D.S.O.* 9/1/19
Lake, M. C. 9/1/19
Cobb, C., *C.B.E.*, *s.* 9/1/19
Thyne, W. 9/1/19
Ring, J. S. H., *O.B.E.* 9/1/19
Mallock, A. R. O., *p.s.c.*, *s.* 9/1/19
Grose, E. 9/1/19
Story, H. F. 27/1/19
bt. lt.-col. 3/6/24
Vicary, E. S. 27/1/19
3/6/17
Hamilton, A. F., *M.C.* 27/1/19
Grace, H. G., *M.C.* 27/1/19
Tree, H. B. Le D. 10/2/19
Greig, R. M. 13/2/19
Bovill, W. J., *O.B.E.*, *c.o.* 2/3/19
Lentaigne, E. C., *D.S.O.*, *s.* 2/3/19

Digitized by Google

Majors—contd.

Raymond, M. C., *O.I.E.*, *M.C.* 2/8/19
Gore, F. L., *O.I.E.*, *O.B.E.*, *c.o.* 2/8/19
Allan, P. A. 2/8/19
Wilson, N. M., *D.S.O.*, *O.B.E.*, *p.s.c.* 20/4/19 1/1/17
Marshall, J. S., *D.S.O.*, *O.B.E.*, *p.s.c.* 14/5/19
bt. lt.-col. 1/1/26
Wills, E. V., *O.B.E.* 4/6/19
Plinston, G. H. 4/6/19
Abbott, R. S., *M.C.*, *p.s.c.* 4/6/19
bt. lt.-col. 16/6/23
Crawford, A. E., *M.C.* [*I*] 29/7/19
Burmester, Z. G., *O.B.E.* 29/7/19
Howlett, E. G., *M.C.*, *s.* 29/7/19
Pengelley, G. H., *O.B.E.*, *s.* 29/7/19
Gunn, A. D., *D.S.O.* 2/8/19
Hackett, H. M. M., *M.C.* 3/8/19
Tuite-Dalton, E. G. T., *M.C.* 13/8/19
White, A. G. 13/8/19
Lowry-Corry, W. 13/8/19
Middlemass, G. de S. H. 13/8/19
Murray, S. G. C., *O.I.E.* 13/8/19
Collum, J. A., *D.S.O.*, *O.B.E.* [L] 13/8/19
Tilly, R., *M.C.* 13/8/19
Berryman, E. R. P., *D.S.O.* 13/8/19 1/1/18
Allan, K. D. 13/8/19
Harrison, C. H., *O.B.E.*, *s.* 13/8/19
Abbott, F. B., *D.S.O.* 13/8/19
Rebsch, W. K., *D.S.O.*, *p.s.c.*, *s.* 13/8/19 3/6/19
Bird, A. C., *s.* 13/8/19
Nicoll, N. F. 13/8/19
Montefiore, C. H., *O.B.E.* 13/8/19
Mangin, E. B., *M.C.* 13/8/19
Wilson, T. K. 13/8/19
Lloyd, C. G., *O.I.E.*, *M.C.*, *s.* 3/9/19
Doveton, A. C. 19/11/19
Whitaker, S. S., *M.C.* 3/12/19
Gomperts, M. L. A., *p.s.c.* [*I*] *s.* 3/12/19 3/6/19
Ralston, N. H. H. 3/12/19 3/6/19
Logan-Home, W. M., *M.C.* 3/12/19
Young, H. W., *C.M.G.*, *D.S.O.* [L] 21/12/19
Noyes, C. D., *M.C.*, *p.s.c.*, *s.* 21/12/19
Daniels, A. M., *O.B.E.*, *p.s.c.* 18/1/20 10/3/17
Dormer, J. G. 18/1/20
Carpendale, T. M. 18/1/20
Bell Kingsley, H. E. W., *D.S.O.* 18/1/20
Goodall, M. 18/1/20
Lane, H. R. C., *D.S.O.* 18/1/20
Haig, A. B., *M.C.*, *p.s.c.*, *s.* 18/1/20
bt. lt.-col. 7/1/25

Majors—contd.

Muir, A. H. H., *O.B.E.*, *p.s.c.*, *s.* 18/1/20
Blackwell, H., *O.B.E.* 18/1/20
Heath, L. M., *O.I.E.*, *M.C.*, *s.* 18/1/20
Deane, C. H. S. 18/1/20
Paterson, T. S., *M.C.* 18/1/20
Reynolds, E. W. 18/1/20 3/6/19
Howell, G. B., *M.C.*, *p.s.c.*, *s.* 18/1/20
Burn-Murdoch, I., *O.B.E.*, *s.* 18/1/20
Goldfrap, H. W., *D.S.O.*, *M.C.* [L] 18/1/20
Manners, C. M. S., *D.S.O.*, *M.C.*, *p.s.c.*, *s.* 18/1/20
Browne, St. J. A. 18/1/20
Harvey-Kelly, C. H. G. H., *D.S.O.*, *p.s.c.* 18/1/20 3/6/17
Warden, W. R. 18/1/20
Cunningham, W. B., *M.C.* 18/1/20
Trench, C. F., *D.S.O.* 18/1/20
Waller, J. E. 18/1/20
Mulloy, N. F. C., *M.C.* 18/1/20
Finnis, S. W. 18/1/20 3/6/19
Stoddart, G., *O.B.E.* 18/1/20
O'Rorke, J. M. W., *D.S.O.*, *p.s.c.* 24/1/20
Ryan, D. G. J., *D.S.O.*, *p.s.c.* 28/1/20 1/1/19
Edwards, D. B. 28/1/20
Hogan, E. O. 17/5/20
Wright, A. St. J., *O.B.E.* 20/5/20
Miller, G. N. 20/5/20
Philips, J. W. 20/5/20
Scott, G. C., *O.B.E.* 20/5/20
Campbell, C. 20/5/20
FitzGerald, A., *O.B.E.*, *s.*, *s.* 21/6/20
Campbell, F. R. M. 21/6/20
Jukes, A. H., *D.S.O.*, *O.B.E.*, *p.s.c.*, *s.* 22/6/20 1/1/17
Jackson, M. H., *D.S.O.*, *M.C.* 19/7/20
Brown, E. C. 27/7/20
Clarke, H. 2/8/20
Græme, N. F. 5/8/20 1/1/20
Welch, F. E. 5/8/20
Heris-Smith, G. V., *O.B.E.*, *M.C.*, *p.s.c.* 5/8/20 3/6/19
Brett, V. W. 5/8/20
Western, C. E. M. 5/8/20
Goad, C. E. G. B., *M.C.* 5/8/20
Dockrell, M. 5/8/20
Grylls, W. M. 5/8/20
Shirley, S. R., *M.C.*, *p.s.c.*, *s.* 5/8/20
Farebrother, F. H., *p.s.c.* [L] (*Spec. Appt.*) 5/8/20
Inskip, R. D., *D.S.O.*, *M.C.*, *p.s.c.*, *s.* 5/8/20 1/1/19

Majors—contd.

Malet, A. W. 5/8/20
Morse, L. H., *M.C.*, *s.* 5/8/20
Childers, H. F. E. 5/8/20
James, W. E., *M.C.* 5/8/20
Reyne, G. van E., *D.S.O.*, *M.V.O.* 5/8/20
Cookson, S. M., *p.s.c.*, *s.* 5/8/20
Woodhouse, F. S. 5/8/20
Broughton, G. 5/8/20
Barbour, K. D. 5/8/20
Phayre, R. B., *M.C.*, *p.s.c.* [L] *s.* 5/8/20 3/6/18
Binny, A. C. M. 5/8/20
Duncan, R. C., *O.B.E.*, *s.* 5/8/20 3/6/18
Simpson, A. F. 5/8/20 3/6/19
Butler, R. B., *O.B.E.*, *M.C.*, *p.s.c.* 5/8/20
bt. lt.-col. 6/8/20
Beazley, W. E., *M.C.* 5/8/20 1/1/18
Ismay, H. L., *D.S.O.*, *p.s.c.*, *s.* 5/8/20 1/1/18
Fraser, W. A. K., *C.B.E.*, *D.S.O.*, *M.C.* (*Mil. Attaché*) [L] 5/8/20 1/1/18
Morrell, H. G. 5/8/20
Cave-Browne, H. 5/8/20
Thompson, P. T. L. 5/8/20
Segar, E. 5/8/20
Johnson, H. A. B. 5/8/20
Lake, E. A. W. 5/8/20
Blood, W. H., *M.V.O.* 5/8/20 1/1/20
Chesney, E. C. [L] 5/8/20
Spankie, C. G. 5/8/20
Poole, E. J. E., *M.C.* 5/8/20
Elphinston, W. G., *M.C.*, *p.s.c.*, *c.o.* 5/8/20
Lucas, H. de N. 5/8/20
Mainwaring, G. R., *D.S.O.* 5/8/20
Lynch-Staunton, H. V. C. 16/8/20
Smythe, A. C. G. 16/8/20
Haynes, W. F. 16/8/20
McCleverty, G. M., *D.S.O.*, *M.C.*, *p.s.c.*, *s.* 16/8/20
Hornsby, R. W. 16/8/20 3/6/19
Franks, K. F., *D.S.O.*, *p.s.c.*, *s.* 16/8/20
Williams, S. P. 16/8/20
Hall, W. D., *M.C.*, *p.s.c.* 16/8/20
Shute, C. A., *C.B.E.* 16/8/20 1/1/19
Frost, F. D., *C.B.E.*, *M.C.*, 11/9/20
bt. lt.-col. 7/2/21
Francis, R. F., *M.C.* 27/9/20
Falkland, H. L. F. 8/11/20
Daly, C. D. 29/11/20
Burlton-Bennett, J. A., *s.* 29/11/20
Masters, O., *M.C.* 29/11/20
Brickman, J. M. 29/11/20
Cole, H. A. 29/11/20
Coote, M. C. 29/11/20
Atkins, B. S. 13/12/20

Digitized by Google

Majors—contd.

Davies, G. B. 24/1/21
Beattie, J. O. 24/1/21
Beresford, G. de la P., *M.C.*, *p.s.c.*, *s.* 24/1/21
Cadell, A. P. H. 24/1/21
Jacob, E. M., *M.C.* 24/1/21
1/1/19
Christie, R. C., *M.C.* 24/1/21
Conder, H. 24/1/21
Hartwell, J. R., *D.S.O.* 24/1/21
Prendergast, N. H., *M.V.O.*, *D.S.O.* 24/1/21
Bignell, G. N., *M.C.* 24/1/21
Stranack, H. B., *p.s.c.* 24/1/21
Sherwood-Smith, V. H. 24/1/21
Vigors, M. D., *D.S.O.*, *M.C.*, *s.* 24/1/21
Rae, G. R. 24/1/21
Wheatley, A. H. S. 24/1/21
3/6/19
Cahusac, C. F., *D.S.O.*, *s.* 24/1/21
Blackett, C. P. 24/1/21
Palmer, A. C. 24/1/21
Lorimer, J. M. 24/1/21
Burridge, T. F. S. 24/1/21
Cates, K. G. H. 24/1/21
Sartorius, G., *M.C.* [*I*] 24/1/21
Fenton, J. N. 24/1/21
Atkins, R. F. 24/1/21
Pughe, O. L. 24/1/21
McPherson, A. B., *M.C.*, *p.s.c.* 24/1/21
Cheaney, D. P. [L] 24/1/21
Yule, H. V., *M.C.* 24/1/21
Pogson, C. A., *M.C.* 24/1/21
Parsons, A. E. B., *D.S.O.*, *O.B.E.* 4/4/21
Huxford, H. J., *O.B.E.* 25/4/21
Stone, B. S. 23/5/21
Smith, C. T. M. 23/5/21
3/6/18
Matthews, F. M., *O.B.E.* 23/5/21
Nixon, B. G. M. F. 23/5/21
Nairne, R. G. 16/6/21
Bacon, C. G. 25/7/21
Todd, E. T. T., *p.s.c.* 25/7/21
1/1/19
Daunt, C. O'B., *M.C.* 25/7/21
Markwick, H. W. 15/8/21
Proctor, G. N. 29/8/21
Blandy, R., *M.C.* 29/8/21
Secondé, E. C. 29/8/21
Ball, E. P., *O.B.E.* 29/8/21
Erskine, C. E. T., *D.S.O.*, *M.C.* 29/8/21
Walker, E. J. P. T., *O.B.E.*, *p.s.c.* 29/8/21
Haines, J. B. [L] 29/8/21
Robson, H. W. C. 29/8/21
Evans, D. MacN., *M.C.*, *p.s.c.*, *s.* 29/8/21
Dyce, A. G. 29/8/21
Macdonald, H., *D.S.O.*, *p.s.c.* 29/8/21
3/6/17
Eberhardie, R. C. 29/8/21
Porteous, D. G., *O.B.E.* 29/8/21
Crossfield, E. A. K., *M.C.*, *s.* 29/8/21
Carpendale, F. M., *C.I.E.*, *s.* 29/8/21
1/1/18
Oswald, F. 29/8/21
Skinner, E. M. 29/8/21
Thomson, A. R., *M.C.* 29/8/21

Majors—contd.

Todd, R. 29/8/21
Baker, H. N. 29/8/21
Leslie-Smith, C., *p.s.c.*, *s.* 29/8/21
Chapman, E. H. 29/8/21
Waller, E. de W., *M.C.* 29/8/21
Digby, T. A. 29/8/21
Hickman, H. T. D., *M.C.*, *p.s.c.*, *s.* 29/8/21
3/6/19
Wilson, R. H., *M.C.* 29/8/21
Fowler, E. K., *M.C.*, *p.s.c.* 29/8/21
1/1/18
Kemble, T. A. 29/8/21
O'Neill, H. J. D., *M.C.*, *s.* 29/8/21
Duberly, M. R. W., *O.B.E.* 29/8/21
Bennett, A. D., *M.C.* 29/8/21
Hume-Wright, F. J. O. 29/8/21
3/6/18
Campbell, W. E. D. 29/8/21
Ommanney, W. M., *O.B.E.* 29/8/21
Watson, T. N., *M.V.O.*, *M.C.* 29/8/21
3/6/18
Lucas, C. A., *O.B.E.* 29/8/21
McSwiney, H. F. C., *D.S.O.*, *M.C.*, *p.s.c.*, *s.* 29/8/21
Ireland, G., *p.s.c.*, *s.* 29/8/21
Le Cornu, C. J. S., *O.B.E.*, *M.C.*, *p.s.c.*, *s.* 29/8/21
3/6/19
Hailes, W. L., *M.C.* 29/8/21
Strover, W. G., *M.V.O.* 29/8/21
Phillips, H. S. 6/10/21
Pott, D., *D.S.O.*, *M.C.* 6/10/21
Mylne, R. H., *M.C.* [*I*] *s.* 6/10/21
Howard, C. A. L., *D.S.O.*, *M.C.*, *p.s.c.*, *s.* 7/11/21
Solano, B. A. 7/11/21
Ford, J. M. R., *O.B.E.*, *M.C.* 7/11/21
Hammick, St. V. F. 7/11/21
Bickford, M. H. 21/11/21
Goldman-Monk, M. E. de B. [L] *s.* 20/12/21
Condon, W. E. H., *p.s.c.* 20/12/21
Edward-Collins, G., *M.C.* 16/1/22
Simpson, R. C. 16/1/22
Strover, E. J., *p.s.c.* 19/1/22
7/2/21
Corbett, T. W., *M.C.*, *p.s.c.*, *s.* 19/1/22
3/6/19
Campbell, F. C. G., *M.C.* 19/1/22
Munton, V. R. 19/1/22
Minchinton, H. D., *M.C.* 19/1/22
Blacker, L. V. S., *O.B.E.*, *p.s.c.* [*I*] *s.* 19/1/22
Turner, G. F., *M.C.*, *s.* 19/1/22
3/6/19
Ponting, T. J., *M.C.*, *p.s.c.*, *s.* 19/1/22
Boyle, C. A., *D.S.O.*, *s.* 19/1/22
3/6/19
Cripps, E. J. 19/1/22
14/10/20
Arnott, A. M. 19/1/22
Welman, W. H. L. J. 19/1/22
Belli-Bivar, H. F. 19/1/22
Hopkinson, G. H. 19/1/22
Baddeley, S. E. L. 19/1/22
Ogilvy, J. D. 19/1/22
Jobson, T. S. 19/1/22
Pearson, H. S. I. 19/1/22
Hinde, R. G. 19/1/22
Atkinson, E. G. 19/1/22

Majors—contd.

Herapath, C. B. 16/2/22
Rudkin, B. A. 16/2/22
Pim, G. A., *p.s.c.*, *s.* 22/2/22
Blacker, W. F., *M.C.* 2/3/22
Addington, *Hon.* R. A. 4/5/22
Collings, E. G. 12/6/22
Hankin, H. M. [*I*] 23/7/22
Gibson, J. G., *M.C.* 7/8/22
Drought, J. V. 17/8/22
Empson, A. H. A. 17/8/22
Metcalfe, E. D., *M.V.O.*, *M.C.*, *s.* 17/8/22
Meredith, A. E., *M.C.* 17/8/22
Bernard, R. P. St. V., *D.S.O.*, *M.C.*, *p.s.c.* [*I*] 17/8/22
Burne, F. O. N., *M.C.* 17/8/22
Peet, L. M., *s.* 17/8/22
Davidson, H. B. 17/8/22
Manisty, G. J. E. 17/8/22
Sherston, J. R. V., *D.S.O.*, *M.C.*, *p.s.c.* 17/8/22
1/1/20
Lewis, R. F. 17/8/22
Baxter, D. St. J., *O.B.E.*, *p.s.c.*, 17/8/22
3/6/19
De Butts, F. C., *D.S.O.*, *M.C.*, *p.s.c.* 17/8/22
Jackson, C. H. 17/8/22
Burdett, E. W., *M.C.* 17/8/22
Macausland, R. A. 17/8/22
Messum, L. R., *p.s.c.*, *s.* 17/8/22
Griffith-Griffin, F. M., *M.C.*, *p.s.c.*, *s.* 17/8/22
1/1/17
Davison, D. S., *D.S.O.*, *p.s.c.*, *s.* 17/8/22
Fraser, S. G. G., *M.C.*, *p.s.c.*, *s.* 17/8/22
Money, G. W. P., *M.C.* 17/8/22
Hogan, P. T. 4/9/22
Mitchell, R. P. J. 25/9/22
Wigley, P. J. R., *M.C.* 9/10/22
Boswell, W. R. 31/10/22
Malyon, F. H., *O.B.E.* [L] *s.* 11/12/22
Gahan, C. G. D. 11/12/22
Jones, B. L. 11/12/22
Footitt, J. A. W. 11/12/22
Daly, C. K., *C.I.E.* [*I*] 18/12/22
3/6/19
Dening, R., *M.C.*, *p.s.c.*, *s.* 18/12/22
Barstow, A. E., *M.C.*, *p.s.c.* 25/1/23
Crick, C. C., *O.B.E.*, *p.s.c.*, *s.* 25/1/23
Wetherall, F. G. B., *M.C.* 25/1/23
Mackenzie, E. A. H. 25/1/23
Hornor, F. H. F., *M.C.* 25/1/23
Hare, I. L. O'H. 25/1/23
Darell, R. D. R. 25/1/23
Spencer, L. 25/1/23
Nance, W. J. 25/1/23
Tennant, C. A. M. 25/1/23
1/1/18
Copeland, A. G. J. 25/1/23
Bacon, R. G., *s.* 25/1/23
Barron, A. H. D., *M.C.*, *s.* 25/1/23
Cobbold, M. F. D. 25/1/23
Harington, H. R. 25/1/23
Dawson, A. A. F. C. H. 25/1/23
Deighton, F. J. 22/2/23
Fox, F. N., *M.C.* 22/2/23
Gardner, R. G. 16/4/23
Donovan, C. H. 27/5/23
Fletcher, W. T. 27/5/23

Digitized by Google

Majors—contd.

Spain, G. A. R. 26/6/23
Tranchell, H. G. 6/5/24
Lewis, H. V., *D.S.O.*, *M.C.*, *p.s.c.*, *s.* 9/9/24
Fulton, J. D., *M.C.*, *s.* 9/9/24
Andrewes, C. L., *M.C.*, *p.s.c.*, *s.* 9/9/24
Battye, T. H., *p.s.c.*, *s.* 9/9/24
Armstrong, A. G., *p.s.c.*, *s.* 9/9/24
Gray, G. C. G. 9/9/24
Gatherer, A. H. N., *M.C.* 9/9/24
Chamier, R. O. 9/9/24
Ruck, R. C., *O.B.E.*, *s.* 9/9/24
Grant, R. A. P., *M.C.*, *s.c.s.* 9/9/24
Henstock, R. P. 9/9/24
Macpherson, A. K. 9/9/24
Coats, N. G. R., *p.s.c.* 9/9/24
Moore-Lane, V. W. C. 9/9/24
Brodrick, W. Le C. 9/9/24
Staples, E. C., *M.C.* 9/9/24
Dawes, A. M. 9/9/24
Hughes, G. V., *M.C.* 9/9/24
Curtis, O. O. 9/9/24
Garstin, H. A., *M.C.* 9/9/24
1/1/19
Bainbridge, D., *M.C.* 9/9/24
Pearson, H. G. A. 9/9/24
Rogers, G. S. 9/9/24
Fisher, G. T., *f.o.* 9/9/24
Harvey, C. O., *C.V.O.*, *C.B.E.*, *M.C.*, *p.s.c.* (*temp. Lt.-Col.*, 3/4/26) *s.* 9/9/24
3/6/19
Brooke, A. S., *M.C.* 9/9/24
Erskine, K. C. S., *M.C.* 9/9/24
3/1/23
Lawrence-Smith, L. 9/9/24
Mitchell-Carruthers, N. L., *p.s.c.*, *s.* 9/9/24
Mockler, E. C., *s.c.s.* 9/9/24
Trail, R. M., *M.C.* 9/9/24
Shakespear, W. B. 9/9/24
Mayne, A. G. O. M., *D.S.O.*, *p.s.c.* 9/9/24
3/6/19
Wright, R. D. 9/9/24
MacGregor, R. G., *M.C.* 9/9/24
Walker, J. C., *s.c.s.* 9/9/24
Andrewes, H. W. 9/9/24
Tate, W. M., *o.* 9/9/24
Laird, H. G. C., *D.S.O.*, *p.s.c.* 9/9/24
Skinner, A. L. 9/9/24
3/5/21
Mather, O. 9/9/24
Meade, M. E. M. 9/9/24
Brewer, J. C., *M.C.* 9/9/24
Buckland, L. L., *p.s.c.*, *s.* 9/9/24
Metcalfe, E. D. T., *M.C.*, *s.* 9/9/24
Pulverman, A. W., *s.c.s.* 9/9/24
1/1/19
Wallis, B. H., *M.C.* 19/9/24
1/1/19
Ffrench, R. P. T., *M.C.* 19/9/24
†Gouldsbury, C. A. 14/10/24
1/1/18
Bald, E. A., *M.C.* 14/10/24
24/5/22
Hamilton, O. P. 14/10/24
Gauntlett, H. G. 14/10/24
Gilbert, H. H., *s.* 14/10/24
Hickie, F. C. 16/12/24
3/6/19
Scroope, C. F. 20/1/25
Strahan, G. C., *O.B.E.* 20/1/25
1/8/20
Baker, W. H. G. *D.S.O.*, *p.s.c.* 20/1/25
1/1/18

Majors—contd.

Mackenzie, C. F. 20/1/25
Betham, G. L., *M.C.* 20/1/25
Ferrier, I. 20/1/25
Gulland, J. P. 20/1/25
†Scott, R. N. G., *s.* 20/1/25
Spurgin, E. W., *M.C.* 20/1/25
Fraser, D. De M. S. 20/1/25
Nugent, J. F. H., *D.S.O.*, *p.s.c.*, *s.* 20/1/25
Grant, F. R. E. 20/1/25
Taylor, N. S., *s.* 20/1/25
3/6/19
Murray, R. G. H., *M.C.* 20/1/25
Johnson, G. T., *p.s.c.*, *s.* 20/1/25
Young, B. N. 20/1/25
Cassidy, V. C. 20/1/25
Williamson, A. A. 29/1/25
MacKenzie, J. D., *p.s.c.*, *s.* 6/2/25
Penn, P. 17/4/25
Gomperts, A. W. B. 22/5/25
Anderson, G. D. 16/6/25
Bryson, A. B. 23/7/25
Buist, C. N. 23/7/25
Cotter, R. K., *M.C.*, *s.* 23/7/25
Hutton, G. M. 25/8/25
Fraser-Tytler, W. K., *M.C.* 8/9/25
†Williams, A. H., *M.C.* 8/9/25
Barton, L. E. 8/9/25
Channer, G. O. De R., *M.C.*, *p.s.c.* 8/9/25
Kennedy, A. M., *M.C.* 8/9/25
Anderson, J. McK., *M.C.* 8/9/25
Raynor, C. A., *D.S.O.*, *M.C.* 8/9/25
Quayle, P. R. [L] 8/9/25
Deane, H. H. R., *s.c.s.* 8/9/25
Ogilvy, A. G., *s.c.s.* 8/9/25
Drysdale, A. E., *D.S.O.*, *M.C.* 8/9/25
Brunskill, B. A. S., *M.C.* 8/9/25
Finnis, H., *M.C.*, *s.* 8/9/25
Meiklejohn, J. F., *p.s.c.*, *s.* 8/9/25
Ozanne, E. H. B. (*S.A. Sch.*) 8/9/25
Johnston, A. L., *O.B.E.*, *p.s.c.*, *s.* 18/9/25
1/1/19
Russell, R. W. 18/9/25
Bonham-Carter, B. H. 18/9/25
Happell, W. H. 18/9/25
Eccles, M., *M.C.* 18/9/25
Young, K. de L., *M.C.* 18/9/25
Williams, S. C. 19/9/25
Drummond, J. G. P., *M.C.* 19/10/25
†Fell, M. E., *M.C.* 6/11/25
Urmson, D. G. S., *s.c.s.* 11/12/25
Kellie, G. J. D., *M.C.* 11/12/25
Jones, B. I., *M.C.* 25/12/25
Cahusac, S. D. N., *M.C.* 29/1/26
Meade, H. R. C. 29/1/26
Vickers, W. G. H., *O.B.E.*, *p.s.c.*, *s.* 29/1/26
Barstow, T. C. E., *O.B.E.* 29/1/26
Dawe, T. R. 29/1/26
Corke, R. M. 29/1/26
Deedes, R. B., *O.B.E.*, *M.C.*, *s.c.s.* 29/1/26
Sanders, C. W., *p.s.c.*, *s.* 29/1/26
O'Sullivan, J., *s.c.s.* 29/1/26
Dennys, L. E., *M.C.*, *p.s.c.*, *s.* 29/1/26
Whitworth, D. E., *M.C.*, *s.c.s.* 29/1/26
Crew, R. D. 29/1/26

Majors—contd.

†FitzGerald, G. M., *M.C.*, *p.s.c.* 29/1/26
Matheson, B. H., *M.C.*, *p.s.c.*, *s.* 29/1/26
Henderson, G. B., *s.c.s.* 29/1/26
7/2/21
Wright-Warren, C. T. [*I*] 29/1/26
†Hungerford, S. A. H., *M.C.*, *p.s.c.*, *s.* 29/1/26
Bingham, C. D'A., *p.s.c.*, *s.* 29/1/26
Harward, R. B., *O.B.E.* 29/1/26
Wickham, E. T. R. 29/1/26
Mardall, F. H. 20/4/26
Schofield, W. H. S. 28/5/26
James, B. S. 11/6/26

Captains.

Paget, H. E. G. 1/9/15
Seymour, E. V. F. 1/9/15
Farwell, W. L. 1/9/15
Hickson, B. E. 1/9/15
Irwin, H. E. B. H. 1/9/15
Anderson, A. L. B. 1/9/15
Ferguson, J. A., *O.B.E.*, *s.* 1/9/15
Stevenson, M. M. 1/9/15
Mathias, L. W. H. *D.S.O.* 1/9/15
Graham, L. C. T., *M.C.*, *s.c.s.* 1/9/15
Shearer, J. E., *M.C.*, *s.c.s.* 1/9/15
Drake-Brockman, F. T. [L] 1/9/15
Lane, C. R. C., *M.C.*, *p.s.c.*, *s.* 1/9/15
bt. maj. 3/5/21
O'Donnell, B. H. 1/9/15
Bunbury, N. L. St. P., *s.c.s.* 1/9/15
Laville, T. T. 1/9/15
Lunn, A. J., *M.C.* 1/9/15
Andrews, H. A., *M.C.* 1/9/15
Mosse, C. O. E., *M.C.* 1/9/15
bt. maj. 30/5/24
Maltby, C. M., *M.C.*, *p.s.c.*, *s.* 1/9/15
bt. maj. 1/1/19
Lemon, R. L. 1/9/15
Penrose-Welsted, R. H. 1/9/15
Scott, W. R. A., *s.* 1/9/15
bt. maj. 3/6/19
Gell, H. V. 1/9/15
Bird, W. T., *p.s.c.*, *s.* 1/9/15
Lawrence, R. T., *M.C.* 1/9/15
Abbott, J. F., *M.C.* 1/9/15
Grey, P., *M.B.E.* 1/9/15
Mullaly, J. C. D. 1/9/15
Handley, L. M., *M.C.* 1/9/15

Digitized by Google

Captains—contd.

Chambers, G. H., *M.C.* 1/9/15
McElwaine, E. J. D., *O.B.E.* 1/9/15
Brandon, R. V. 1/9/15
Thompson, S. L. 1/9/15
Pollard, G. L. G., *M.B.E.* 1/9/15
Cuddeford, E. B. G. 1/9/15
Haycraft, W. C. S., *M.C.*, *s.c.s.* 1/9/15
Watkis, H. L., *M.C.*, *p.s.c.* 1/9/15
Brander, E. W., *M.B.E.* 1/9/15
Shewen, D. G. P. M. 1/9/15
North, K. A., *M.C.*, *s.c.s.* 1/9/15
Gabbett, K. J., *o.* 1/9/15
Rich, H. H., *p.s.c.* 1/9/15
Galsford, P. 1/9/15
Steward, C. W. d'A., *p.s.c.*, *s.* 1/9/15
Radley, H. P., *M.C.*, *p.s.c.*, *s.* 1/9/15
bt. maj. 3/6/16
Middleton, M. 1/9/15
Ricketts, E. L., *O.B.E.*, *s.* 1/9/15
bt. maj. 3/6/19
Craig, H. T. 1/9/15
Landale, C. H., *M.C.* 1/9/15
Scudamore, P. C., *M.C.*, *s.* 1/9/15
Bampfield, G. C., *O.B.E.* 1/9/15
Brownlow, J. 1/9/15
Branfoot, D. C. 1/9/15
Bremner, C. E. U., *M.C.* 1/9/15
Morris, E. W., *D.S.O.* 1/9/15
Wilkinson, R. J., *O.B.E.*, *s.* 1/9/15
Dobbs, A. F. 1/9/15
Batten, W. D. G. [L] *s.c.s.* 5/9/15
Lumby, A. F. R., *O.B.E.*, *s.* 5/9/15
Ewing, R. R. 5/9/15
Mackay, A. S., *M.C.* 5/9/15
Randall, B. FitzH. 5/9/15
Marshall, H. H., *M.C.* 6/9/15
Rule, D. G. 6/9/15
Simson, G. O., *s.c.s.* 6/9/15
Wellesley, H. A., *M.C.* 6/9/15
Hind, N. G., *M.C.*, *p.s.c.*, *s.* 6/9/15
Shearer, E. J., *M.C.*, *p.s.c.*, *s.* 6/9/15
bt. maj. 3/6/19
Hammond, A. V., *s.c.s.* 6/9/15
Tinley, F. B. N., *M.C.* 6/9/15
Prinsep, E. S. MacL., *O.B.E.* [L] 6/9/15
Graham R. A. 6/9/15
Campbell, I. 6/9/15
Rivett-Carnac, H. G. 6/9/15
Watson, E. E. 6/9/15

Captains—contd.

Mullaly, R. R. 6/9/15
bt. maj. 1/7/25
Stevens, C. F. L., *M.C.*, *s.c.s.* 6/9/15
Marriott, C. F. 6/9/15
Smalley, J. B. 20/9/15
Tinney, L. H. 20/9/15
Gordon, A. D. 20/9/15
Barnes, O. G. R. 26/11/15
Williams, F. P. J., *o.* 9/12/15
Borrowman, C. G. 19/1/16
Gillan, G. V. B. 19/1/16
bt. maj. 1/1/19
Firth, F. J. W., *s.c.s.* 19/1/16
Bruce, R. M., *M.C.*, *p.s.c.*, *s.* 19/1/16
bt. maj. 3/6/19
Edwards, N. H. 20/1/16
Crowther, A. H., *s.c.s.* 20/1/16
Turner, C. J. R., *p.s.c.* 20/1/16
Hindmarsh, J. H. L. 20/1/16
Clarke, F. S. 20/1/16
Rundle, C. A. G., *M.C.* 20/1/16
Grant, P. 20/1/16
Poynder, F. S., *M.V.O.*, *O.B.E.*, *M.C.*, *p.s.c.* 20/1/16
Gray, E. H., *s.c.s.* 20/1/16
Carpendale, W. St. J., *s.* 20/1/16
Clarke, A. E., *M.C.* 20/1/16
Bradley, R. O., *s.* 20/1/16
Scoones, G. A. P., *D.S.O.*, *M.C.*, *p.s.c.*, *s.* 20/1/16
bt. maj. 7/1/25
Fasken, K. L. 20/1/16
Hogge, A. H. F. 20/1/16
Scott, J. B., *M.C.* 20/1/16
Passy, W. De L. 20/1/16
Kennedy, E. E., *M.C.* 20/1/16
Rogers, G. G., *M.C.* 20/1/16
St. Maur, R. W. M. 7/2/16
Simpson, V. E. W., *M.C.* 28/5/16
Johanson, J. L. 24/8/16
Pim, H. M., *M.C.* 24/8/16
Johnson, G. S., *M.B.E.*, *M.C.*, *s.* 24/8/16
Gracey, H. M. K. 24/8/16
Magnay, A. D., *p.s.c.*, *s.* 24/8/16
D'Smyth, J. G., *M.C.*, *p.s.c.*, *s.* 24/8/16
de Wilton, J. G. B. 24/8/16
Weld, C. J., *M.C.* 24/8/16
May-Somerville, J. A. C. 24/8/16
Thomas, H. P., *O.B.E.* 24/8/16
McCalmont, W. V., *M.C.*, *s.c.s.* 24/8/16
Mosse, C. B. 24/8/16
Fowle, J. Le C. 24/8/16
Morrison, C. C. 24/8/16
Meade, P. A., *M.C.* 24/8/16
Hinds, W. A. G., *M.C.* 24/8/16
Campbell, M. H. A., *O.B.E.* 24/8/16
Williamson, C. P. F. 24/8/16
Plowden, B. E. C. 24/8/16
Worlledge, F. H., *s.* 24/8/16
Herbert, H. R., *s.* 4/9/16
Quayle, G. A. 4/9/16
Cousins, M. A. S. 20/10/16
Hayes, H. G. 20/12/16
Craddock, A. B., *O.B.E.* 21/1/17
Layng, T. M., *M.B.E.*, *M.C.* 21/1/17

Captains—contd.

Mackenzie, D. B. (*Empld. Civil Admin. of Palestine*) 21/1/17
Blaxland, A. B., *O.B.E.* 21/1/17
Stable, R. H., *D.S.O.* 22/1/17
Lockhart, R. MacG. M., *M.C.*, *s.c.s.* 22/1/17
Cambier, V., *p.s.c.*, *s.* 22/1/17
Forbes, A. F. G., *M.C.* 22/1/17
Lennox, G. 22/1/17
Ashmore, E. J. C., *D.S.O.*, *M.C.* 22/1/17
Norris, R. J. N. 22/1/17
Minchin, H. C. S. 22/1/17
Stuart, L. A., *M.C.*, *s.* 22/1/17
Le Marchand, F. R., *p.s.c.*, *s.* 22/1/17
Beanland, D. 22/1/17
Pegg, A. C. 22/1/17
Uloth, G. 22/1/17
Messervy, F. W., *s.c.s.* 22/1/17
Baines, G. D. 22/1/17
Hall, I. F. G. 22/1/17
Tindall, J. W. B. 22/1/17
Harvey, G. B. 22/1/17
Vaughan, E.W.D., *M.C.*, *s.* 22/1/17
Davis, A. O. L., *p.s.c.* 5/2/17
Kumoar Pirthi Singh 25/8/17
Dafié, B. S. 25/8/17
Dawes, H. D. 3/9/17
Lynn, J. A. G. 17/9/17
Kidd, G. R. 13/1/18
McConkey, A. I. G. 13/1/18
Savory, R. A., *M.C.* [*I*] *s.* 14/1/18
Trevelyan, W. R. F. 14/1/18
Tuker, F. I. S., *s.c.s.* 14/1/18
White, B. G. 14/1/18
Broadfoot, W. A. 14/1/18
Fletcher, R. C. 14/1/18
Campbell, W. F. 14/1/18
Nepean, H. D. H. Y., *D.S.O.* 14/1/18
Garrett, K. A., *M.C.* 14/1/18
Lewis, T. G. 14/1/18
Gore, C. H. C. 14/1/18
Brunlees, L. H. 14/1/18
Bellers, E. V. R. 14/1/18
Dowland, G. R., *M.C.* 14/1/18
Gordon, H. S. 14/1/18
Robertson, H. E., *M.C.* [*I*] 14/1/18
Glegg, J. A. 14/1/18
Taylor, J. H. 14/1/18
Moll, W. R. 14/1/18
Hamilton, H. M. 14/1/18
Fullerton, J. P. 14/1/18
Dening, J. P. 14/1/18
Fulton, E. J. 14/1/18
Bidie, A. G. C., *s.* 14/1/18
Maltby, F. N. 14/1/18
Gordon, D. H., *D.S.O.* 14/1/18
Walker, B. W. G., *M.C.* 14/1/18
Law, C. H. 24/1/18
Mahon, B. MacM., *D.S.O.*, *M.C.* 20/2/18
Gardner, J. M. S. 5/8/18
Filose, A. A. E. [*I*] 8/8/18

Digitized by Google

Captains—contd.

Campbell, A. D. P. 8/8/18
Dymott, B. K. 8/8/18
Roberts, M. R. 8/8/18
Hamber, L. G. W. 8/8/18
Powell, F., *M.C.* 8/8/18
Churchill, A. P. ff. 8/8/18
Searle, C. S., *M.C.* 8/8/18
Palmer, S. V. 8/8/18
Thwaytes, L. L. 8/8/18
Gordon, D. St. V., *M.C.* 8/8/18
Palin, C. W., *M.C.* 8/8/18
Curtis, A. C., *M.C.* 8/8/18
Eustace, R., *O.B.E.* 8/8/18
Prinsep, D. W. McL. 8/8/18
Marriott, N. E., *M.C.* 8/8/18
Fausset-Baker, A. A. 8/8/18
Dods, E. R. S., *M.C., s.c.s.* 15/8/18
Gracey, D. D., *M.C., m.c.* 15/8/18
Greenhouse, R. E. 15/8/18
Briggs, H. R. 15/8/18
Minchin, R. H. L. 15/8/18
Miller-Hallett, J. L. 15/8/18
le Fleming, R. E., *M.C.* 15/8/18
Upton, R. B. E. 15/8/18
Bucher, F. R. R., *M.C., s.c.s.* 15/8/18
Fraser, J. D., *D.S.O., s.* 15/8/18
Davidson, J. W., *M.C.* 15/8/18
Bunbury, G. F. 15/8/18
Teversham, M. S., *M.C.* 15/8/18
Eales, C. H. H., *M.C.* 15/8/18
McLean, R. R. B. 20/8/18
Hodgen, G. W., *O.B.E.* 16/9/18
Birch-Reynardson, M. H. 1/10/18
O'Reilly, H. R. H. 1/10/18
Pakenham, M. M. 1/10/18
Ackland, H. J., *m.c.* 1/10/18
Key, B. W., *M.C.* 1/10/18
Ansell, J. W. 1/10/18
Farwell, G. A. L., *M.C.* 1/10/18
Voelcker, G. G. 1/10/18
Williams, W. R. B. 1/10/18
Carr-White, G. 1/10/18
Savage, E. G. 1/10/18
Clarke, G. R. 1/10/18
Light, H. 1/10/18
Spottiswoode, A. U. M. 1/10/18
Shute, G. E. FitzG., *M.C.* 1/10/18
Henry, J. R. A. 1/10/18
Ekin, R. G., *s.* 1/10/18
Kennedy, E. R. 1/10/18
Keene, M. R. 1/10/18
Hanwell, J. O. 1/10/18
Watts, R. P. 11/10/18
Townsend, F. H. 17/10/18
Godsland, C. H., *M.C.* 7/11/18
Holland, G. W. 7/11/18
West, E. M. 11/11/18
Ross, A. J. H., *M.C.* 11/11/18
Pigot, G., *M.C., s.c.s.* 11/11/18
Powell, D. 11/11/18
Richardson, R., *M.C.* 11/11/18
Herbert, D. M. A., *M.C.* 11/11/18
Fraser, C. J. S., *M.C.* 11/11/18
Gough, W. G. H., *M.C.* 11/11/18
Stead, E. A., *M.C.* 11/11/18
Pennefather-Evans, B., *M.C., s.* 17/11/18
Tulloch, H. M. 28/11/18
Hunt, J. M. 16/12/18
Ford, C. W. W. 16/12/18

Captains—contd.

Bradshaw, J. R. L. 16/12/18
Hancock, C. P., *M.C.* 16/12/18
Bagley, A. H. 16/12/18
Cay, C. S. 16/12/18
Fewtrell, A. H. H. (*Equitn. Sch.*) 16/12/18
Sykes, J. H. 16/12/18
Kellie, C. C. J. 23/12/18
Critchley, D. R. 23/12/18
Weallens, W. R. W. 23/12/18
Clarke, C. P. 23/12/18
Hill, H. M. 6/1/19
Sanders, R. G. 13/1/19
Parsons, J. W. A. 13/1/19
Richardson, A. J. C. 13/1/19
Kennedy, M. W. 18/1/19
Burgan, N., *M.C., p.s.c.* 19/1/19
Ham, D. M. 22/1/19
Clemence, S. 14/2/19
Hall, E. R. M. 17/2/19
Mold, G. L. 1/3/19
Cosby, N. R. C., *M.C.* 1/3/19
Hugh-Jones, N., *M.C., s.* 13/3/19
Combe, L. M. (*Sch. of Phys. Tyng, Ambala*) 14/3/19
Knight, A. B., *M.C., s.* 17/3/19
Monier-Williams, L. 28/3/19
Watkins, A. N. M. 9/4/19
Conner, T. S. 10/4/19
Williams, J. Walter 11/4/19
Wickham, J. 17/4/19
Dart, L. V., *M.C.* 22/4/19
Jones, A. V. D. 22/4/19
Morgan, K. S. [*L*] 28/4/19
Moss, E. de V. 2/5/19
Stewart, I. 3/5/19
Gifford, F. R. 3/5/19
Boss, T. H., *M.C.* 3/5/19
Larkin, E. P. 3/5/19
O'Brien, J. J. 3/5/19
Stubbings, R. A., *s.c.s.* 3/5/19
Muirhead, J. I., *M.C.* (*s.c.*) 3/5/19
Emery, T. S., *M.C.* 3/5/19
Lothian, J. 3/5/19
Huthwaite, H. Y., *M.C.* 3/5/19
Toovey, C. W., *M.C.* 3/5/19
Horner, B. S. 3/5/19
Stokes, C. L. L. 3/5/19
Adams, D. R. 3/5/19
Turner, E. L., *s.* 3/5/19
Portal, G. E., *s.* 3/5/19
Whitehill, R. D. 3/5/19
Barlow, A. E., *M.C.* 3/5/19
Lester-Garland, A. G., *M.C.* 3/5/19
Falcon, R. R. B. 3/5/19
Ashton, E. M. 3/5/19
Ledward, R. B. 3/5/19
Donaldson, A. L. 3/5/19
Maynard, C. I. F. 3/5/19
Free, C. W., *M.C., p.s.c., s.* 3/5/19
Speer, C. H. 3/5/19
Bruce, J. G., *M.C.* 3/5/19
Holmes, B., *D.S.O., s.* 3/5/19
Mackay, G. S. 3/5/19
Harry, F. L. 12/5/19
Taylor, J. N. 12/5/19
Brennan, C. G. O. [*I*] 12/5/19
Barlow, C. B. 12/5/19
Ridge, K. J. T., *M.C.* 12/5/19
Morton, A. F. 12/5/19
Somers-Cox, S. J., *M.C.* 12/5/19
Mackie, A. H. 13/5/19
Colhoun, W. A. 13/5/19
Henry, R. T. 13/5/19

Captains—contd.

Fitzpatrick, L. V. 13/5/19
Hurford-Jones, M. 13/5/19
Jameson, C. E. E. 13/5/19
Hawkins, G. L. S., *M.C., o.* 13/5/19
Moseley, B. 13/5/19
Sperling, H. H., *s.* 13/5/19
McCay, R. C., *D.S.O., s.c.s.* 13/5/19
Slim, W. J., *M.C., s.c.s.* 19/5/19
Collingridge, H. V., *s.c.s.* 19/5/19
Virgin, A. H. 19/5/19
Redding, J. E. 19/5/19
Wilkinson, G. N., *O.B.E., s.* 19/5/19
Murison, G. de H. 19/5/19
Greer, E. R., *s.* 19/5/19
Wordsworth, R. H. 19/5/19
Powell, W. N., *M.C.* 19/5/19
Shuldham, W. F. Q. 19/5/19
Martin, John, *M.C.* 19/5/19
Teague, J., *O.B.E., M.C., s.* 19/5/19
Churcher, W. D. 19/5/19
Westmacott, P. G., *s.* 19/5/19
Young, G. M. K. 19/5/19
Harvey, J. S. 19/5/19
Hamlyn, H. W. A. 19/5/19
Gibson, A. B. [*I*] 19/5/19
Harrison, E. L. 19/5/19
Kirkbride, G. 19/5/19
Hartnoll, F. H., *s.* 19/5/19
Crampton, G. P., *M.C.* 2/6/19
King, R. M. E. 2/6/19
Gordon, T. J., *M.C.* 2/6/19
Pocock, J. G. 8/6/19
Challen, P. 8/6/19
Tudor-Craig, P. C. 8/6/19
Fawcett, W. L., *M.C.* 8/6/19
Stubbs, R. H. 8/6/19
Hawkes, L. V. C. 8/6/19
Jones, B. O. 8/6/19
Furness, W. S., *M.C.* 8/6/19
Chappel, B. H., *s.* 14/6/19
Carruthers, H. St. J. 16/6/19
Fulton, J. O. 16/6/19
Campbell-Harris, C. 16/6/19
Ledgerwood, F. H. 16/6/19
Hanna, H., *O.B.E., s.c.s.* 16/6/19
Underwood, H. J. 16/6/19
Taylor, G. D. 16/6/19
Langlands, E. W., *s.* 16/6/19
Southgate, C., *M.C., s.c.s.* 16/6/19
Lea, E. H. 16/6/19
Ballentine, G. C. 16/6/19
Knight, L. B., *M.C.* 16/6/19
Edwards, C. G. N. 16/6/19
Lloyd, W. L., *M.C.* 16/6/19
Banks, R. E., *s.* 16/6/19
Tanner, G. W., *M.C.* 16/6/19
Warry, H. E. 16/6/19
Jennison, S. A. 16/6/19
Clarke, F. E. M. 16/6/19
Freeland, R. A. B., *M.C.* 16/6/19
Russell, D., *M.C.* 16/6/19
Read, J. E. 16/6/19
Slater, R. A., *M.C.* 16/6/19
Fyldes, G. B., *M.C.* 16/6/19
Kinns, P. C. 16/6/19
Comerford, T. J. 16/6/19
Persse, S. H. 16/6/19
Chambers, H. M., *s.* 16/6/19
Hilditch-Smith, J. N., *M.C.* 16/6/19
Gahan, J. 16/6/19
Smith, D. G. S. 16/6/19
Blood, J. A. 16/6/19
Lang, W. I. 6/6/19
Hay, W. R. 3/7/19
Stable, H. H. 3/7/19
Bourke, A. J. H. 3/7/19

Digitized by Google

Captains—contd.

Collyns, G. G. 3/7/19
Nokes, G. B. I. 3/7/19
Eve, H. E., *M.C.* 3/7/19
Moffatt, J. (*S.A. Sch.*) 10/7/19
Rawbone, D. B. M. 10/7/19
Burch, F. W., *M.C.* 10/7/19
Gradidge, J. H., *c.o.* 10/7/19
Vetch, W. H. 10/7/19
Keary, H. P. 10/7/19
Williams, G. B., *M.C.* 10/7/19
Eales, T. F. J. 10/7/19
Cooke, G. M. B., *O.B.E.* 14/7/19
Prior, C. G. 14/7/19
Cameron, R. T. 14/7/19
Cameron, E. 14/7/19
Rayner, R. H., *M.B.E.* 14/7/19
Hasler, H. J., *M.C.* [*l*] 16/7/19
Scott, S. C., *M.C.* 16/7/19
Wilson, L. E. 16/7/19
Pike, W. H. 16/7/19
Goddard, A. G. I. A. 16/7/19
Tayleur, G. 16/7/19
Rice, J. 16/7/19
Cairn-Duff, J. C. 16/7/19
Snelling, C. G. 16/7/19
Paton, J. E. F. 16/7/19
Gillmore, H. F. 16/7/19
Smelt, M. V. 28/7/19
Lewis, R. S., *s.* 28/7/19
Rowley, B. G. 28/7/19
Stileman, C. E. C. 28/7/19
Hurst, F. W. 28/7/19
Gilpin, E. L. P. P., *s.* 28/7/19
Peak, C. A. 28/7/19
Hunt, R. E. 28/7/19
Stansfeld, C. A. 28/7/19
Osborne, C. E. F. 28/7/19
Duncan, T. M. 4/8/19
Talbot, W. E. H., *s.* 4/8/19
Matthewman, G. B., *M.C.* 4/8/19
Dyer, I. R. 4/8/19
Finglas, N. H. 4/8/19
Wallis, C. 4/8/19
Collin, E. P. C. 4/8/19
Grant, T. G. L'E. 4/8/19
Wardle, F. M. 7/8/19
Guy, K. 7/8/19
†Whadcoat, C. C. 11/8/19
Litton, G. E. 11/8/19
Cole, R. St. G. 11/8/19
Rossel, H. G. T. 11/8/19
Ridley, E. R., *M.B.E.* 11/8/19
Hilliard, L. M. 11/8/19
Hall, W. H. 11/8/19
Harvey, C. W. L., *M.C.* 11/8/19
Pringle, J. H., *M.C.* 11/8/19
McLaren, J. A. 11/8/19
Bennett, L. A. 11/8/19
Le Patourel, E. C., *M.C.* 11/8/19
Anderson, N. M. 11/8/19
James, H. C., *M.C.* 11/8/19
Melville, H. J. 15/8/19
Pryor, O. J. 15/8/19
Nunn, R. N., *M.C.* (*Equitn. Sch., Saugor*) 15/8/19
Kennelly, D. McK. 15/8/19
Selby, W. R. 15/8/19
Butler, H. M. 15/8/19
Weaver, J. Y. 15/8/19
Curnow, E. 15/8/19
Stedman, H., *M.C.* 15/8/19
Jonas, R. M., *s.* 15/8/19
Herrick, R. L. W., *D.S.O.* 15/8/19
Ingram, G. E. 15/8/19
Rampton, J. A. H., *M.B.E.* 15/8/19

Captains—contd.

Lewis, F. H. 15/8/19
O'Morchoe, N. C. 15/8/19
Rayner, C. S. W. 15/8/19
Durnford, C. M. P., *p.s.c.* 15/8/19
Vaughan, H. R. 15/8/19
Alderman, R. E., *O.I.E., O.B.E., c.o.* 15/8/19
Rust, F. H., *O.B.E.* 15/8/19
Sawyer, C. P. B. 28/8/19
Hide, T. G. S. 28/8/19
Henrotin, H. V. 28/8/19
Noad, C. K. [*l*] 28/8/19
Jones, J. K. 28/8/19
Booth, R. 28/8/19
Jameson, A. D. M. 28/8/19
Hatch, K., *s.* 30/8/19
Booty, F. C. 30/8/19
Willoughby, B. D. 30/8/19
Hardy, E. P. 30/8/19
Clarke, M. J. 30/8/19
Shier, M. B. 30/8/19
Furney, S. K., *M.C.* 30/8/19
Campbell, W. B. 30/8/19
Crocker, W. J. 30/8/19
Bell-Syer, L. S. 30/8/19
Brierley, E. 30/8/19
Dean, A. E. 30/8/19
Balding, C. D. 30/8/19
Tweed, J. R. H., *M.B.E., M.C.* 30/8/19
Pollock, A. H., *M.C.* 30/8/19
Wallington, J. M. 30/8/19
Wood, E., *M.C.* 30/8/19
Columbine, R. H. 30/8/19
O'Connor, R. L. [*l*] *c.o.* 30/8/19
Faulder, G. B. 30/8/19
Williams, R. G. 30/8/19
Benson, J. W. H., *M.C.* 30/8/19
Bull, G. G. C. 30/8/19
Mallam, G. L. 18/9/19
Conolly, J. J. P. 15/9/19
Lord, J. W., *M.C.* 15/9/19
Marindin, J. F. 15/9/19
Leech, A. B. R. 15/9/19
Evanson, E. A. 15/9/19
Williams, C. C. 15/9/19
Toogood, C. G., *D.S.O.* 15/9/19
Irwin, H. N., *M.C.* 15/9/19
Tonkin, R. S. 15/9/19
Pigot, W. T. 15/9/19
Aitken, C. F., *M.C.* 15/9/19
Dixon-Smith, H. R. 15/9/19
Vann, A. J. 15/9/19
Carstairs, N. M. 15/9/19
Duncan, H. C. 15/9/19
Brown, H. N. 15/9/19
Cockrill, S. R. 15/9/19
Lindop, A. H. E., *M.C.* 15/9/19
Durrant, O. T. 15/9/19
Evans, T. R., *s.* 15/9/19
Rea, A., *M.C.* 15/9/19
Webb, W. F. 15/9/19
Duncan, D. L. 1/10/19
Butler, A. G. 1/10/19
Ashton, G. R. 1/10/19
Mackay, R. J., *M.C.* 1/10/19
Watson, O. 1/10/19
Stevens, R. H. 1/10/19
Moriarty, J., *M.C.* 1/10/19
Macgregor, L. R. 1/10/19
Taitt, N. R., *M.C.* 1/10/19
Jee, R., *M.C.* 1/10/19
Molyneux, P. L., *D.S.O.* 1/10/19

Captains—contd.

Nicholas, C. H. 1/10/19
Honeyball, F. R. 1/10/19
Scott, C. W. F., *O.B.E.* 1/10/19
Adams, A. W. 1/10/19
Russell, A. G. 1/10/19
Steer, J. M. B. 20/10/19
Ewen, A. C. [*l*] 20/10/19
France, E. 20/10/19
Butcher, A. L., *M.C.* 20/10/19
Shelton, T. N., *M.C.* 20/10/19
Harris, A. A. F., *s.* 20/10/19
Brett, D. A., *M.C.* 20/10/19
Bowerman, J. F. 20/10/19
Charter, W. F., *M.C.* 20/10/19
Jackson, N. C. 20/10/19
Martin, S. F. 20/10/19
Smyth, J. 20/10/19
Webb, A. P. H. 20/10/19
Barstow, H. L. 20/10/19
Tickell, G. W. 20/10/19
Pender, W. S., *M.B.E.* 20/10/19
Gillespie, D. S. 20/10/19
Lovat-Fraser, W. A., *s.* 20/10/19
bt. maj. 3/6/20
Viney, J. E. 20/10/19
Hughes-Rowlands, I. B. 20/10/19
Irwin, S. F. 20/10/19
Angelo, N. L. 20/10/19
Gain, J. C., *M.C., s.c.s.* 20/10/19
Newill, W. M. 20/10/19
Adams, A. G. 20/10/19
Blood, J. N., *s.* 27/10/19
Skinner, H. S. 27/10/19
Russell, *The Lord, M.C.* 27/10/19
Amies, B. J. 15/11/19
Bromham, A. C. 15/11/19
Ranking, R. P. L., *M.C.* 15/11/19
Challen, B. S., *s.* 15/11/19
Harrison, A. M. L., *M.C.* 15/11/19
Rich, E. P., *c.o.* 15/11/19
Hirst, J. E. 15/11/19
Birdwood, F. T. 15/11/19
Woodhouse, F. V. R. 15/11/19
Nadin, G. 15/11/19
Goddard, E. N., *O.B.E., M.C.* 15/11/19
Rees, T. W., *D.S.O., M.C., s.* 15/11/19
Purves, J. J., *M.C.* (*War Office*) 15/11/19
Weatherly, E. F. C. F. 15/11/19
Hayne, M. L. 15/11/19
Mountain, R. G., *M.C.* 15/11/19
Newton-King, R. M. 15/11/19
Gemmell, G. W. 15/11/19
Soden, J. N., *s.c.s.* 15/11/19
Pratt, J. 15/11/19
Barrett, M. L. 15/11/19
Snelling, A. H. J. 15/11/19
Rowlinson, O. A. 15/11/19
Fenwicke-Clennell, G. E., *s.* 15/11/19
Lalor, J. F. V. 15/11/19
Tinney, G. E. 15/11/19
Hayward, T. E. 15/11/19
Plomer, G. 15/11/19
Shaw, R. L. 15/11/19
Coates, J. C., *M.C.* 15/11/19
Teague, R. J. D., *c.o.* 15/11/19
Henson, R. K., *M.C.* (*S.A. Sch.* 15/11/19
Troughton-Dean, G. P., *M.C.* 15/11/19
Devenish-Meares, B. J. 15/11/19
Pine-Coffin, E. C. 15/11/19
Whitehead, W. A. 15/11/19

Digitized by Google

Captains—contd.

Bullock, P. G. W. 15/11/19
Gilmore-Hills, P. D. 15/11/19
Dawson, K. C. D., *M.B.E., s.* 15/11/19
Spankie, H. V., *M.C.* 15/11/19
De Freitas, D. A. A. 15/11/19
Grey, R. W. H. 24/11/19
Matthews, R. 24/11/19
Brown, J. R. 24/11/19
Morris, H. E. A., *s.* 24/11/19
O'Callaghan, C. H. D. 24/11/19
Peake-Cottam, H. 24/11/19
Wallace, E. G. 24/11/19
Tewson, R. G. 24/11/19
Frith, J. G. 24/11/19
Field, F. D. S., *M.C.* 24/11/19
Graveston, H. B. 24/11/19
Nicholas, A. A., *M.C.* 13/12/19
Scott, W. 13/12/19
Duguid, T. C. 15/12/19
Irwin, N. L. C., *D.S.O.* 15/12/19
Newington, M. T. L. 15/12/19
Wheeler, G. E. [L] 15/12/19
Preston, K. H. 15/12/19
Stevens, C. W. 15/12/19
Young, A. D. 15/12/19
Shah, A. S., *O.B.E., s.* 15/12/19
Bull, L. C., *M.C.* 22/12/19
Solly, A. R. 22/12/19
Mercer, A. V. A. 22/12/19
Alderson, V. C., *M.C.* 22/12/19
Neal, H. A. 22/12/19
Thompson, R. H. 22/12/19
Tipping, E. P. M. 26/12/19
Lavender, S. S. 26/12/19
Harris, G. W. 26/12/19
Oliffe, F. 27/12/19
Salt, G. 27/12/19
Clarabut, R. B. 27/12/19
Cumming, W. J. 28/12/19
Cumming, A. E., *M.C.* 28/12/19
Reed, S. P. K. J. H. [L] 28/12/19
Haines, M. A. 28/12/19
Barroll, W. S. 28/12/19
Brennan, R., *M.C.* 28/12/19
Finlay, J. A., *M.C.* 3/1/20
Mitchley, G. A. 3/1/20
Buckley, F. 3/1/20
Wallis, A. R. 3/1/20
James, W. A. L., *s.c.s.* 4/1/20
Lunnon, J. D. K. 4/1/20
Reid, D. W., *D.S.O., M.C.* 4/1/20
Simpson, H. J. A., *M.C.* 4/1/20
Palk, L. C. 4/1/20
Bevis, F. G. 4/1/20
Ricketts, G. A. McG., *M.C.* 4/1/20
Clyde, W. T. 4/1/20
Webb, F. B. 4/1/20
Watson, G. H. A. 12/1/20
Wall, R. H. 12/1/20
Harvey, E. S. F., *o.* 12/1/20
Graham, N. I., *M.C.* 12/1/20
Lloyd, A. C., *M.B.E.* 12/1/20
Adams, T., *M.C.* 12/1/20
Young, J. W. 12/1/20
Franklin, E. A. McA., *M.C.* 12/1/20
Scrivener, A. H. 12/1/20
Moore, F. M., *s.* 12/1/20
Morgan, W. M., *M.C., A.M.* 12/1/20
Peel, W. R. B. 12/1/20
Cockram, L. H. 12/1/20
McKay-Forbes, L. W. 26/1/20

Captains—contd.

Wooldridge, J. H. C. 26/1/20
Davies, H. L., *M.C.* 26/1/20
Rimell, F. J. 26/1/20
Fawcett, R. B., *M.C.* 26/1/20
Pilkington, T. L. 26/1/20
Davies, F. A. 26/1/20
Lunham, T. M., *s.* 26/1/20
Mitchley, E. C. T. 26/1/20
Bayliss, B. 26/1/20
Tucker, B. H. G., *M.B.E.* 29/1/20
Walters, E. C. 29/1/20
Phillips, W. J. C. 29/1/20
Learmond, A. W. 29/1/20
Mayne, P. 3/2/20
Finch, P. W. 3/2/20
Duncan, A. W., *D.S.O.* 3/2/20
Clark, J., *O.B.E.* 3/2/20
Jones, R. I. 3/2/20
Jardine, A., *M.B.E., s.* 3/2/20
Reed, M. W. 3/2/20
Sowton, B. S. 3/2/20
Johnson, E. C. 3/2/20
Bottrill, E. R. 3/2/20
Woolfe, R. D. T., *M.C.* 3/2/20
Eccles, G. J. 3/2/20
Wilson, J. W., *M.C.* 3/2/20
Tice, C. A. 3/2/20
Shallow, C. R., *s.* 3/2/20
Mackay, A. J., *M.C.* 3/2/20
Mostyn-Owen, H. L. 3/2/20
Ingles, H. N. G. 3/2/20
Craster, R. F., *s.* 3/2/20
Spencer, H. J. 3/2/20
Rainier, W. H. C. 3/2/20
Jenkins, F. A. M. B., *M.C.* 3/2/20
Hoskins, C. J. 3/2/20
Porter, A. G. 3/2/20
Porter, W. D. (*S.A. Sch.*) 3/2/20
Atkins, W. V. 3/2/20
Smith, W. A., *s.* 3/2/20
Hamill, G. H. 3/2/20
Smith, D. R. 3/2/20
Heaver, L. G. H. 5/3/20
Warren, D. F. W. 5/3/20
Shuker, H. 5/3/20
Davies, V. K. N 15/3/20
Rea, A. N. 19/3/20
Gosnell, K. A. 19/3/20
Macdonald, S. R. 19/3/20
Loup, L. A. 19/3/20
Lyon, W. A., *O.B.E., c.o.* 19/3/20
Morphy, E. C. O. 19/3/20
Webb, G. S. R., *M.C., s.c.s.* 19/3/20
Jeffs, H. S. 19/3/20
Walker, A. R. 19/3/20
Burnett, R. R. 19/3/20
Marshall, W. D., *s.* 19/3/20
Barnes, T. J. 19/3/20
Wells, G. K., *D.S.O., M.C.* 23/3/20
Bain, G. A. 7/4/20
Dixon, W. 7/4/20
Johnston, D. D. H. 7/4/20
Seagrim, C. B. 7/4/20
Hughes, C. R. 7/4/20
Davies, J. T., *M.B.E.* 7/4/20
Wyatt, R. M. 8/4/20
Miller, A. B. 8/4/20
Williams, J. F. H. 8/4/20
Johnson, Reginald S., *M.C.* 8/4/20

Captains—contd.

Anstey, D. 8/4/20
Lancaster, A. S. 8/4/20
Hanna, J. R. M. 8/4/20
Hey, B. S. 8/4/20
Jackson, L. E. W. 8/4/20
Spear, C. R. [L] 18/4/20
Moore, A. C. 18/4/20
Reed, R. R. 18/4/20
Smith, B. L. S. 18/4/20
Guy, N. G. 18/4/20
Townley, N. P. 18/4/20
Dalison, J. B. 18/4/20
Skene, S. G. S. 18/4/20
Tomkins, G. L., *M.C.* 18/4/20
Lloyd-Jones, W. R. 18/4/20
Clark, W. V. 18/4/20
Simpson, F. C. 18/4/20
Gompertz, M. C. T. 18/4/20
Bell, H. G. 18/4/20
Power, H. R. 18/4/20
McClenaghan, P. J. W., *M.C.* 18/4/20
Millar, A. B. 18/4/20
Malden, C. M. 18/4/20
Dean, W. E. 18/4/20
Winthrop, H. E. 18/4/20
Warhurst, A. E. 18/4/20
Frankland, A., *s.* 18/4/20
Edward, W. D. 18/4/20
Neale, R. K. 18/4/20
Ambrose, R. D., *M.C.* 18/4/20
Guiton, L. W. 18/4/20
Pybus, G. D. 18/4/20
Huelin, W. 18/4/20
Hurly, M. F. F. 18/4/20
Wingfield, C. M. H. 18/4/20
Voysey, G. C. A. 18/4/20
Jackson, H. J. R., *s.* 18/4/20
Bragg, H. V., *M.C.* 18/4/20
Gray, C. E. 18/4/20
Loftus-Tottenham, F. J. 18/4/20
Baker, C. S. 18/4/20
Chappell, H. 18/4/20
Hodson, D. 18/4/20
Wernicke, A. E., *M.B.E.* 18/4/20
Tester, C. K., *M.C.* 18/4/20
Thomason, A. D. F. 18/4/20
Hepworth, M. A. 18/4/20
Lesster, L. 18/4/20
Hobbs, J. M., *M.C., s.* 18/4/20
Isaacs, R. L. 18/4/20
Stuart, D., *s.* 18/4/20
Hannah, A. J. 18/4/20
Westmoreland, J. J. 18/4/20
Chevallier, F. T. 18/4/20
Hyde, G. L. 18/4/20
Brindley, W. W., *M.B.E.* 18/4/20
Glover, M. 18/4/20
Leir, J. R. C. V. 18/4/20
Gamble, L. 18/4/20
Goldthorp, H. D. 18/4/20
Nye, A. R., *M.C.* 18/4/20
Bartlett, D. F., *M.B.E.* 18/4/20
Cave, C. R. 18/4/20
Stevenson, W. H. 30/4/20
Fleming, T. 30/4/20
Briggs, R. A. 3/5/20
Sainter, J. D., *M.C.* 3/5/20
Jeffreys, H. F. 3/5/20
Crozier, W. H. 3/5/20
Hurst, N., *M.C.* 3/5/20
Cotton-Swanston, W. L., *M.C.* 3/5/20
Cowan, D. T., *M.C.* 3/5/20
Babtie, J. W. A. 3/5/20
Lee, T. R. 3/5/20

Digitized by Google

Captains—contd.

Lalor, D. C. 3/5/20
Dawes, K. C. B. 15/5/20
Armitage, H. E. 15/5/20
Wilson, W. M.C., *M.C.*, *s.* 15/5/20
Davison, H. T., *c.o.* 15/5/20
Black, A. S. 15/5/20
Esse, F. A. 15/5/20
Prideaux, G. V. A. 18/5/20
Bower, S. W. 18/5/20
Joyce, W. D. 18/5/20
Lickman, E. W. 26/5/20
Allott, A. D. 26/5/20
White, H. A. 26/5/20
Barclay-Brown, R., *s.* 26/5/20
Tomsett, E. W. 28/5/20
Hutchings, D. A., *M.C.* 28/5/20
Smith, H. M. 28/5/20
Renwick, H. 28/5/20
Wells, W. G. H. 28/5/20
Davies, H. B., *M.C.* 28/5/20
Dunn, C. L. 28/5/20
Hathaway, C. J. 28/5/20
Jeffreys, J. F. D., *s.* 28/5/20
Wimberley, R. A. A. 28/5/20
Ellis, A. B. 28/5/20
Thorpe, C. W. G. 28/5/20
James, J. R., *s.c.s.* 13/6/20
Paterson, H. 18/6/20
Johnson, H. H. 19/6/20
Stevenson, T. I., *M.B.E.*, *M.C.* 19/6/20
Rowell, J. W. 19/6/20
Morgan, L. E. 19/6/20
Douglas, L. N. 24/6/20
Sheehan, M. J. A. 24/6/20
Cheverton, F. P. 24/6/20
Bowtell-Harris, J. F., *M.C.* 24/6/20
O'Brien, B. P. T., *M.C.* 29/6/20
Beamish, R. P., *s.* 29/6/20
Thomson, A. P. Q. 29/6/20
Cruickshank, A. S. 29/6/20
Ruffell, B. 29/6/20
Skrine, P. R. H. 29/6/20
Cameron-Webb, J. H. 29/6/20
Lindquist, W. H. H., *M.C.* 29/6/20
Tayler, S. E. 29/6/20
Robinson, J. A. 29/6/20
de Salis, R. A. 29/6/20
Darell, E. M. D., *O.B.E.* 29/6/20
Moorhead, H. D. 29/6/20
Gatehouse, R. O. A. [L] 29/6/20
Allsebrook, M. B., *M.C.* 29/6/20
D'Oyly-Hughes, R. 29/6/20
Scotland, A. G., *M.C.* 29/6/20
Eccles-Holmes, J. F. 29/6/20
Morris, H. G. 29/6/20
Hewett, W. G. O'C. 29/6/20
Dowling, D. M., *M.C.* 29/6/20
Revell, A. J. 29/6/20
Oatts, H. A. 29/6/20
Miller, G. R. B. 29/6/20
Roper, R. B. 29/6/20
Barker, D. 29/6/20
Goddard, F. C. 29/6/20
Denehy, F. P. G., *M.C.* 29/6/20
Perry, E. G., *M.B.E.* 29/6/20
Wainwright, J. G. 29/6/20
Worlledge, L. H. 29/6/20
Short, J. McL. 29/6/20
Pulling, G. H. 29/6/20
Crawford, C. O., *M.C.*, *s.* 29/6/20
Andrews, D. E. 29/6/20
Trott, W. A., *M.C.* 29/6/20
Hunter, J. H. D., *M.C.* 7/7/20
Fagan, H. A., *D.S.O.*, *M.C.* 7/7/20
Latham, H. C. 14/7/20
Rigden, B. C., *M.C.* 14/7/20
Souter, J. H., *M.C.* 14/7/20
Martin, G. St. J. 14/7/20

Captains—contd.

Riley-Irving, J. H. 14/7/20
Molesworth, R. C. 19/7/20
Attfield, C. J. 19/7/20
Abram, G. F. 19/7/20
Lillies, G. L. 19/7/20
Drake, J. A. 19/7/20
McConnell, J. K. 19/7/20
Farwell, A. E. 19/7/20
Wilsey, F. H. W., *M.C.* 19/7/20
Smith, V. T. 19/7/20
Collingwood, A. L. 20/7/20
Morris, C. J. 20/7/20
Clive, J. McC., *M.C.* [L] 20/7/20
Walsh, M. C. 27/7/20
Kersey, A. O., *M.C.* 27/7/20
Shaw, C. T. (*I.A.S.C. Trng. Estab., Rawalpindi*) 27/7/20
Orr, H. D. 27/7/20
Taylor, A. C., *D.S.O.* 27/7/20
Green, J. H. 27/7/20
Caiger, A. C. E. 27/7/20
Cunningham, A. P., *M.C.* 27/7/20
Fortescue, A. 27/7/20
Cawthorn, W. J. 27/7/20
Barton, J. E. B. (*S.A. Sch.*) 27/7/20
Burrows, L. B. 27/7/20
Tucker, J. D. 16/8/20
Hughes, F. E. C. 16/8/20
Ballentine, J. S. 16/8/20
Carter, J. L., *M.C.*, *s.* 16/8/20
Hamlyn, E. A. 16/8/20
Sansom, H. J. 16/8/20
Jones, L. 16/8/20
Baker, A. H. 16/8/20
Morell, D. W. 16/8/20
Rana Jodha Jang Bahadur, *M.B.E.*, *M.C.* 25/8/20
Smith, C. C. H. 25/8/20
Thompson, D. 26/8/20
Dore, A. M. 26/8/20
Marshall, J. D. C. 26/8/20
Conyers-Brown, H. P. 26/8/20
Curtis, A. G. C. 26/8/20
Southern, W. 26/8/20
Williams, D. M. 26/8/20
Fanning, R. J., *M.C.* 26/8/20
Johnson, E. G. 11/9/20
Crawford, G. A. 11/9/20
Overton, H. 11/9/20
Tyrrell, H. E. 11/9/20
de la Fargue, D. G. H. 11/9/20
George, A. 11/9/20
James, C. M. 11/9/20
Osborne, C. A. 11/9/20
Jones, G. F. 11/9/20
Woods, J. McB. 11/9/20
Bowden, C. H. 11/9/20
Hodgshon, F. W. 11/9/20
Smith, R. G. 11/9/20
Lewis-Barclay, H. S. 1/10/20
Duncan, W. J. C., *D.S.O.*, *M.C.* 1/10/20
Reeve, A. J. 1/10/20
Thomas, A. F. F., *o.* 1/10/20
Law, E. L. 1/10/20
Edwards, G. A. 1/10/20
Hyland, J. P. 1/10/20
Thomas, K. F. W. 1/10/20
Hitchcock, L. W. 1/10/20
Page, E. R., *s.* 1/10/20
Barker, A. R., *M.C.* 27/10/20
Martin, H. J. 27/10/20
Henry, M. 27/10/20
Widdicombe, J. L. T. 27/10/20

Captains—contd.

Linney, W. W., *s.* 27/10/20
Bullock, H., *s.* 27/10/20
Baldwin, P. G. M. 27/10/20
Cliff, W. P. 27/10/20
Bazett, L. Y. 27/10/20
Gibbs, P. J., *O.B.E.* 28/10/20
Strong, C. A., *O.B.E.*, *M.C.* 28/10/20
Mills, J. E. 28/10/20
Cousins, C. W. 28/10/20
Bailey, F. R. 28/10/20
Beckett, A., *s.c.s.* 14/11/20
Elliott, J. G. 14/11/20
Boucher, C. H. 14/11/20
Latter, F. A. 14/11/20
Gastrell, E. H. 14/11/20
Good, S. B. 14/11/20
Campbell, C. M. St. A. 14/11/20
Colbourne, W. A. 14/11/20
Stroud, G. M. 14/11/20
Acworth, J. P. 14/11/20
Wilson-Haffenden, E. L. 14/11/20
Armstrong, J. A. E. 14/11/20
Cox, M. 14/11/20
Fry, G. C. 14/11/20
Fisher, F. A. B. 14/11/20
Watkins F. W. S. 14/11/20
Corner, R. J. 14/11/20
Woollcombe, G. H. D. 14/11/20
Vosper, E. E. 14/11/20
Humfrey, H. B. 14/11/20
Pigot, H. 14/11/20
Walker, J. E. 14/11/20
George, R. 14/11/20
Hartigan, G. E. R. S., *M.C.* 14/11/20
Woolley, J. H. C. 14/11/20
Harris, C. E. L. 14/11/20
Waite, J. J. 14/11/20
Murray, M. J. 14/11/20
Murphy, R. S. 14/11/20
Rodwell, L. H. 14/11/20
Hofford, R. McV. 14/11/20
Bradford, F. K. 14/11/20
Moore, A. J. 14/11/20
O'Leary, M. P., *M.C.* 14/11/20
Craine, A. H., *M.C.* 1/1/21
Johnstone, E. 1/1/21
Gore, R. M. 1/1/21
Steveni, L., *O.B.E.*, *M.C.* 1/1/21
Fripp, F. D. S. 1/1/21
Cole, W. J., *O.B.E.* 1/1/21
Dalrymple-Hay, B. G. 28/1/21
Bendle, M. S., *s.* 30/1/21
Schofield, A. J. A. 30/1/21
King, R. S., *M.C.* 30/1/21
Ryan, C. C. L. [L] 30/1/21
Lindsay, D. M. 30/1/21
Wakeham, C. E. 30/1/21
Keightley, M. F. 30/1/21
Robertson, H. LesC. 30/1/21
Joyce, A. H. B., *M.C.* 30/1/21
Abernethy, P. P., *s.* 30/1/21
Levingston, T. C. 30/1/21
Cumming, R. H. R. 30/1/21
Galbraith, I. W., *M.C.*, *A.M.* 30/1/21
Edmondson, B. E. W., *s.* 30/1/21
Sawers, C. M. O. 30/1/21
Russell, A. A., *M.C.* 30/1/21
Bowers, T. I., *M.C.* 30/1/21
Hodgson, H. C. 30/1/21
McCaughey, F. G. 30/1/21
Grove, G. R. 30/1/21
Allen, F. J. 30/1/21
Moss, C. H. de V. 30/1/21
Ennis, J. I., *M.C.* 30/1/21
Spencer, E. C., *M.C.* (*Sch. of Educn.*) 30/1/21
McNeill, D. S. E. 30/1/21
Pocock, N. E. I., *M.C.* 30/1/21
O'Connor, M. J. 30/1/21

Digitized by Google

Captains—contd.

Holmes, R. E. J., *M.C.* 30/1/21
Whittick, H. D. 30/1/21
Church, C. J. B. 30/1/21
Caunter, H. E. 30/1/21
Gerrard, R. J. 30/1/21
Lane, P. G. C. 30/1/21
Evans, N. W. 30/1/21
Foster, L. A., *M.C.* 30/1/21
Craig, G. 30/1/21
Marshall, T. R. 30/1/21
Dawson, A. J. E. 30/1/21
Kilroy, A. J. M. 30/1/21
Blakeney, S. R. St. L. 30/1/21
Hadaway, J. C. S. 30/1/21
Silver, G. J. 30/1/21
Cleave, J. C. T. 30/1/21
Macdonald, N. 30/1/21
Wilkinson, J. H., *s.* 30/1/21
Hart, N. V. 30/1/21
Long, W. H. 30/1/21
Lunt, R. M. 14/2/21
Ingle, L. S., M.C., *a.m.* 14/2/21
Rigg, J. H. 14/2/21
Hennessey, D. M. L. 14/2/21
O'Leary, M. G., *M.B.E.* 14/2/21
Keenan, F. W. 14/2/21
Doherty, P. J. 14/2/21
White, G. F., *M.C.* 14/2/21
Felix-Williams, A. 14/2/21
Haylock, S. W. 14/2/21
Hamilton, E. W. H. 14/2/21
Fell, A. L. 14/2/21
Harland, F. W. 14/2/21
Hudson, T. 14/2/21
Corke, F. S. 14/2/21
Percy-Smith, H. K. 1/5/21
Bellamy, L. C. M. 1/5/21
May, C. W., *s.* 1/5/21
Shelley, P. 1/5/21
Stanley, D. R. 1/5/21
Brookman, J. 1/5/21
Beadon, W. A'C. 1/5/21
Moreton, E. A. 1/5/21
Gamble, W. M. F. 1/5/21
Tobin, R. W. 10/5/21
Finlayson, R. E. M. 10/5/21
Clapp, W. M., *M.B.E.* 10/5/21
Stubbs, H. G. P. 10/5/21
Avery, A. H. St. J. 1/6/21
White, L. W. N. 1/6/21
Chapman, C. A. 1/6/21
Skinner, F. H. 1/6/21
Webster, H. P. 1/6/21
Pilcher, V. D. 1/6/21
Wilton, V. R. 1/6/21
Spence, J., *M.C.* 1/6/21
Payne, R. A. 1/6/21
Fry, W. J. 1/6/21
Badcock, W. B., *M.B.E.* 1/6/21
Pyster, E. M., *M.B.E.* 15/6/21
Holworthy, A. W. W., *M.C.* 18/6/21
Macmillan, D. MacL. 18/6/21
Jackman, H. R. 18/6/21
Pouncey, G. R. 18/6/21
Belben, T. A. 18/6/21
Pert, C. E. 18/6/21
Preston, G. A. (*Sch. of Phys. Trng., Ambala*) 18/6/21
Crichton, T. C., *M.C.* 18/6/21
Sandham, W. F. N., *M.B.E.* 18/6/21
Yiend, E. K. 18/6/21
Bampfield, R. 18/6/21
Turner, C. D. L. 18/6/21
Clarke, P. T. 18/6/21
Prioleau, C. P. J. 18/6/21
Berrie, E. S. E. 18/6/21

Captains—contd.

Metcalfe, M. R. 18/6/21
McIntyre, H. F. 18/6/21
Macann, A. E. H. 18/6/21
Lawton, T. D. V. 18/6/21
Barltrop, A. B., *M.C.* 18/6/21
Sansom, A. E. 18/6/21
Macleod, N. M. 18/6/21
Hendrick, C. A. 18/6/21
Parkin, J. H. D. 18/6/21
Salter, E. 18/6/21
Stevenson, H. A. 18/6/21
Sproule, R. F. 18/6/21
Fox, R. de V. R. 18/6/21
Reeve, M. B. P. 18/6/21
Davies, R. M. 18/6/21
Bates, R. C. S., *s.* 18/6/21
Hartland, B. S. 18/6/21
Lovett, O. de T. 18/6/21
Poulton, H. M. 18/6/21
Hayes-Newington, E. A. 18/6/21
King, L. C., *M.C.* 18/6/21
Smith, F. M. 18/6/21
Watson, P. C., *M.C.* 18/6/21
Bates, R. S. P. 5/7/21
Finlay, J., *M.B.E.* 5/7/21
Roberts, G. H. 5/7/21
Ogden, H. L. 5/7/21
Jermyn, K. 5/7/21
Moriarty, D. 5/7/21
Tomkins, C. J. D. 5/7/21
Gass, F. T. 5/7/21
Crampin, R. W. 5/7/21
Harwood, G. E. 5/7/21
Seager, J. E. B. 30/7/21
Wallace, J. R. K., *M.C.* 30/7/21
Lewis, J. A., *M.C.* 30/7/21
Sallal, C. G. 30/7/21
Taylor, G. F. 30/7/21
Seed, R. B. 30/7/21
Robinson, F. W. O. 30/7/21
Falconer, G. A. 30/7/21
Wood, L. W., *s.c.s.* 30/7/21
Howe, E. H. 30/7/21
Bartleet, T. E., *s.* 30/7/21
Maguire, R. 12/9/22
Dawson, W. C. 12/9/22
Wilton, A. J. M. 12/9/22
Russell, H. B. 12/9/22
Shannon, E. C. B. 12/9/22
Marriott, J. R. 12/9/22
Dicker, B. P. 12/9/22
Tapp, D. H. 12/9/22
Barton, V. G. J. 12/9/22
Broadway, P. R. 12/9/22
Woodman, R. S. 12/9/22
Dyer, G. M. 12/9/22
Hervalwil-Cox, V. M. 12/9/22
Johns, R. C. W., *s.* 12/9/22
Plowden, J. M. B. C., *s.* 12/9/22
Larkin, H. S. 12/9/22
Cobbett, J. E. 12/9/22
Dickinson, F. R. 12/9/22
Walsh, A. P. 12/9/22
Rundall, J. W. 12/9/22
Bradshaw-Smith, B. 12/9/22
Haswell, F. W. 12/9/22
Storey-Cooper, E. S., *M.C.* 12/9/22
Palmer, H. W. D. 12/9/22
O'Hara, J. A. C. 12/9/22
Swann, A. E. 12/9/22
Matthews, F. J. 12/9/22
Smallwood, R. 26/9/22
Ford, F. O'N. 26/9/22

Captains—contd.

Kelly, W. S. 26/9/22
Hawthorn, D. C. 26/9/22
Greeves, S., *M.C.* 26/9/22
Mackenzie, F. 26/9/22
†Hugo, J. M. 28/9/22
Reynolds, J. R. 27/10/22
Hurst, G. S. 27/10/22
Godley, B. R. 27/10/22
Hutchings, C. M. 27/10/22
Lewis, C. B. 27/10/22
Stephenson, J. 27/10/22
Gwyn, P. E. C. J. 27/10/22
Cotton, J. C. 27/10/22
Ward, G. R., *s.* 27/10/22
Madge, H. E. 27/10/22
Cairns, C. A. 27/10/22
Alington, N. S., *M.C.* 27/10/22
Oswald, R. A. 27/10/22
Gorringe, W. P. H. 27/10/22
Goode, R. L. 27/10/22
Macdonald, J. B. 27/10/22
Owens, T. D. C., *M.C.* 27/10/22
John, K. E. 27/10/22
Hossack, I. F. 27/10/22
Haslett, R. S. 27/10/22
Gibbs, H. R. K. 27/10/22
Hilliard, P. J. 27/10/22
†Fox, E. L. W., *M.C.* 27/10/22
Burnard, R. F. 27/10/22
White, C. W. G. 27/10/22
Fowler, H. O. W. 27/10/22
Pearson, G. T., *M.C.* 27/10/22
Thew, I. A. 27/10/22
Jackson, G. O'N. B. 27/10/22
Alexander, L. A. 27/10/22
Shipton, G. L. 27/10/22
Armstrong, H. F. C. 27/10/22
Smyth, H. M. 27/10/22
Alfieri, F. J. 27/10/22
Echlin, F. C. 10/11/22
Coy, F. C. 10/11/22
Boyce, T. W., *M.C.* 10/11/22
Graystone, W. A. F., *M.C.* 10/11/22
Peffers, J. 10/11/22
Ross-Magenty, E. 10/11/22
Burke, A. O. L. 10/11/22
Butler, R. O'N. 10/11/22
Lawson, J. 10/11/22
Bowden, S. A. 10/11/22
Dutton, W. H. R., *M.C.* 10/11/22
Walsh, H. 10/11/22
McCarthy, E. D., *O.B.E.* 10/11/22
Sangster, D. B. 21/12/22
Hutton, A. R. 21/12/22
Roberts, G. E. 21/12/22
Bowen, W. O. 21/12/22
Bryceson, D. J. 21/12/22
Nolan, M. C. 21/12/22
Kearns, R. W. 21/12/22
Rootes, A. H. 21/12/22
Orgill, A. W. 21/12/22
Evans, T. L. 21/12/22
Rivers, W. E. 21/12/22
Christie, G. H. 21/12/22
Bell, J. V. 21/12/22
Harrison, T. R. 21/12/22
Birdwood, C. B. 21/12/22
Higgs, R. N., *s.* 21/12/22
Guinee, J. A. 21/12/22
MacLaren, H., *M.B.E.*, *M.C.* 21/12/22
Dean, G. H., *s.* 21/12/22
Tozer, D. C. E., *M.C.* 4/1/23
Wards, G. T. 4/1/23
Marsland, K. D. 4/1/23
Munckton, V. C. A. 4/1/23
Colsey, J. W. T. 4/1/23
Boughton, E. J. 4/1/23
Fullerton, G. A. 31/1/23
Wilder, B. L. 31/1/23
Sinker, R. C., *M.B.E.* 31/1/23

Digitized by Google

Captains—contd.

Macguckin, C. E. 31/1/23
Clery, P. A. A. 31/1/23
Seccombe, J. B. P. 31/1/23
Wallace, R. W. A. 31/1/23
Tatham, P. R. 31/1/23
Steed, F. C. W. 31/1/23
Finlay, J. R. P. 31/1/23
Noel, E. F. H. 31/1/23
Howman, R. C. 31/1/23
Ker, T. M. 31/1/23
Ross-Hurst, B. P., *M.C.* 31/1/23
Bodenham, K. L. 31/1/23
Mallinson, E. H. P. 31/1/23
Putnam, W. A. 31/1/23
Harrison, J. W. H., *M.C., s.* 31/1/23
Maxwell, W. E. 31/1/23
Campbell, A. G. 31/1/23
Gilbert, C. 31/1/23
Fitz-Maurice, W. H. 31/1/23
Bateman, H. E. R. 31/1/23
Stephenson, G. E. B. 31/1/23
Berkeley, M. H. 31/1/23
Green, E. G. H. 31/1/23
Churchill, J. S. 31/1/23
Blaber, H. K. 31/1/23
Curtoys, O. F. 31/1/23
Leonard, R. G. 31/1/23
Coldstream, G. A. P. 31/1/23
Lindsay, P. L. 31/1/23
Newington, G. H. 31/1/23
Bullard, D. A. 31/1/23
Garrett, J. T. 31/1/23
Ferguson, J. M. 31/1/23
Ross-Lewin, F. H. W. 1/2/23
Sullivan, A. S., *M.C.* 1/2/23
Scott, R. E. 1/2/23
Koch, E. M., *s.* 1/2/23
Lines, R. E., *M.B.E.* 1/2/23
Lynch, J. A. 1/2/23
Jackson, W. E. 1/2/23
Rogers, H. B. 1/2/23
Whelton, J. H. 13/2/23
Bennett, M. C. 13/2/23
Penny, C. E. 13/2/23
Cooper, A. C. 13/2/23
Coles, T. H. 13/2/23
Gruar, R. F. 13/2/23
Meadmore, C. R. A. 13/2/23
Gapper, J. E. B. 13/2/23
Fuller, A. G. 13/2/23
Jordan, H. G. B. 13/2/23
Colwill, R. F., *M.B.E.* 13/2/23
Woods, H. S. 13/2/23
Hansford, E. V. 13/2/23
Crooke, F. M. W., *M.M.* 13/2/23
Mackenzie, D. A. L. 24/4/23
Dinwiddie, H. W. 24/4/23
Angus, T. H. 24/4/23
Cooper, C. H. 24/4/23
Ballinger, G. A. 24/4/23
Sadleir, J. W. V. 24/4/23
James, L. 24/4/23
Holden, E. D. 24/4/23
Maxwell, F. S. 24/4/23
Holmes, L. V. 24/4/23
Mould, B. S., *M.C.* 24/4/23
Morris, C. Edwin 24/4/23
Emmott, R. St. B. 24/4/23
Butcher, C. R. 24/4/23
Pearson, T. F. 24/4/23
Ellery, A. C. 24/4/23
Hancock, A., *M.C.* 24/4/23
Harris, A. T. R. 24/4/23
Austen, E. J. 24/4/23
Campbell, J. 24/4/23
Francis, W. D., *M.B.E.* 24/4/23
Smith, H. N. 24/4/23
Bacon, W. D. 24/4/23
†Ridlington, H. T. 24/4/23
Waumsley, T. H. 24/4/23
Thomas, P. E. 24/4/23
Bairsto, F. J. 24/4/23
Sanders, H. W. 24/4/23

Captains—contd.

Hodder, E. M. 24/4/23
Culley, R. H. (*S.A. Sch.*) 24/4/23
Cranfield, G. 24/4/23
Beard, W. H. G., *s.* 24/4/23
Bartley, E. S. 24/4/23
Deakin, C. C. 24/4/23
Lancaster, M. P. 24/4/23
Frost, F. H., *M.B.E.* 24/4/23
Currie, D. H., *M.C., D.C.M.* 24/4/23
Keelan, A. P. 24/4/23
Wilks, B. St. C. 24/4/23
Symonds, E., *M.B.E.* 24/4/23
Merrill, W. H. 24/4/23
Hill, H. L. 21/8/23
Cook, D. O. 21/8/23
Jarman, G. S. 21/8/23
MacKirdy, J. J. L. 21/8/23
Taylor, R. D. C. 21/8/23
Maude, J. C. 21/8/23
Myers, B. B. 21/8/23
Williams, J. Whitaker 21/8/23
Dixon, F. H. 21/8/23
Davidson, A. F. 21/8/23
Edwards, I. A. T. 21/8/23
Morris, F. A. 21/8/23
Bird, M. D. W. 21/8/23
Lyons, J. J. 21/8/23
Cradock-Watson, K. C. 21/8/23
Travers, T. H. 21/8/23
Inglis, E. J. D'O., *s.* 21/8/23
Hurst, T. R. 23/8/23
Hallett, B. E. 23/8/23
Wilson, J. 24/8/23
Gripper, H. B. 26/8/23
Lintott, L. E. 28/8/23
Miller, A. D. 28/8/23
Crapp, W. V. 28/8/23
Gordon, R. 31/8/23
Officer, H. R. 31/8/23
Bryant, G. D. 31/8/23
Byers, E. 31/8/23
Williams, D. H. J. 31/8/23
Thompson, W. G. M. 31/8/23
Clapp, C. D. 31/8/23
Mildon, R. K 31/8/23
Ingram-Johnson, R. E. S. 31/8/23
McGregor, W. D. 31/8/23
Skone, H. A. 31/8/23
Toyne, C. J. 31/8/23
Alston, W. L. 31/8/23
Blackden, J. F. 31/8/23
Murray, S. K., *M.C.* 31/8/23
Hindle, M. D. 31/8/23
Steveni, O. K. 31/8/23
Smith, T. N. 31/8/23
Foskett, R. M., *M.B.E.* 31/8/23
Worthington, R. F. 31/8/23
Proctor, P. 31/8/23
Raper, C. F. 31/8/23
Will, H. St. C. O. 31/8/23
Pirouet, H. N. 31/8/23
Spurgin, A. R. 31/8/23
Greatwood, H. E. 31/8/23
Palmer, G. W. 31/8/23
Whitley, A. P. 31/8/23
Ruttledge, R. F., *M.C.* 31/8/23
Day, H. M. 31/8/23
Phelps, J. N. 31/8/23
Wardle, J. L. 31/8/23
Jones, W. H. C., *D.S.O.* 31/8/23
Hale, W. G. 31/8/23
Moreton, B. M. 31/8/23
Roche, I. A. 31/8/23
Thomson, W. R., *M.C.* 31/8/23
Carles, J. R. 31/8/23
Fife, D. McD. 31/8/23
Brett, W. H. 31/8/23
Brown, W. F. 31/8/23
Windsor-Aubrey, W. A. 31/8/23
Roberts, V. P. 31/8/23

Captains—contd.

Colquhoun, G. T. 15/12/23
Forrest, G. 18/12/23
Greenwood, W. L. 21/12/23
Himatsinhji, *Kumar Shri* 26/8/24
Mallaby, A. W. S. 1/10/24
Garrow, R. K. 1/10/24
Spencer, L. A. 1/10/24
Broadway, A. C. 1/10/24
Lentaigne, W. D. A. 1/10/24
Nicholls, A.W. 1/10/24
Lowsley, G. L. 1/10/24
Coleman, G. V. L. 1/10/24
Gardner, J. H. D. 1/10/24
O'Ferrall, J. L. F. 1/10/24
Sinclair, M. C. 1/10/24
Akehurst, C. H. I. 1/10/24
Watkins, B. S. 1/10/24
Stables, F. H. A. 1/10/24
Lowndes, D. G. 1/10/24
Price, C. H. 1/10/24
Ashford, E. 1/10/24
Sullivan, C. S. 1/10/24
Tuffin, R. 1/10/24
Blockley, J. F. G. 1/10/24
Kirwan, J. W. K. 1/10/24
Madhuv Sinhji, *Kumar Shri* 1/10/24
Wreford, C. F. 2/11/24
Brown, M. J. 2/11/24
Fairlie, J. E. 28/11/24
Byrne, I. C. 16/12/24
Cropper, R. A. 16/12/24
Kelly, T. F. H. J. J. 16/12/24
Denholm-Young, E. J. 16/12/24
Peart, J. F. 16/12/24
Dalton, D. F. 16/12/24
Hill, D. N. 16/12/24
Gerty, B. C. H. 16/12/24
Hare, H. J. 16/12/24
Tucker, E. F. 16/12/24
Mason, J. O. L. 16/12/24
Lewis, G. C. G. 16/12/24
Langridge, C. F. S. 16/12/24
Agnew, D. Q. H. 16/12/24
Gillespie, D. R. B. 16/12/24
Walton, F. 16/12/24
Hasted, J. S. 16/12/24
Bomford, G. W. 16/12/24
Fear, F. E. 16/12/24
Goddard, K. 16/12/24
Eustace, J. P. L. 16/12/24
Trafford, C. L. 16/12/24
Furney, C. 16/12/24
Small, C. G. 16/12/24
Thompson, W. G. S. 20/12/24
Humphrey, H. W. 20/12/24
Shannon, D. R. St. J. 20/12/24
McCallum, F., *M.C.* 20/12/24
Carey, O. R. C. 20/12/24
Lawrenson, R. 20/12/24
Cunningham, J. B. 20/12/24
Gray, G. E. 20/12/24
Martin, G. F. 20/12/24
Brown, A. D. 20/12/24
Roberts, W. C. 20/12/24
Whiteside, A. 20/12/24
Woodcock, T. 20/12/24
Burton, V. M. 20/12/24
MacLeod, I. N. 20/12/24
Stevens, F. W. 20/12/24
Beatty, I. W. 20/12/24
Wilson, R. 20/12/24
Jones, J. C., *s.* 20/12/24
Farrell, T. W. 20/12/24
Sevenoakes, P. L. 20/12/24
Hawthorn, H. J. 20/12/24
Carter, L. 20/12/24
Ellis, A. R. 20/12/24
Cook, R. 20/12/24
Smallman, W. F. 20/12/24
Browning, J. M. 20/12/24
Watts, W. W. 20/12/24
Wilkinson, W. E. D. 20/12/24
Barber, P. T. 20/12/24

Digitized by Google

Captains—contd.

Swinburn, H. R., *M.C.* 20/12/24
Thornton, J. C. T. 13/3/25
Wansbrough-Jones, H. A. 15/4/25
Hopley, G. D. 15/4/25
Tweedy, V. C. 15/4/25
Picken, H. W. 15/4/25
Parker, P. W. 15/4/25
Belchamber, A. E. 15/4/25
Morris, C. W. M. 15/4/25
Coldicott, C. U. 15/4/25
Andrews, E. R. 15/4/25
Barnes, H. A. 15/4/25
Bristow, R. C. B. 15/4/25
Wiseman, D. J. C. 15/4/25
Gleeson, L. D. 15/4/25
Rodham, C. H.B., *M.C.* 15/4/25
Forman, J. F. R. 15/4/25
Mackay, J. N. 15/4/25
Tippett, H. K. 15/4/25
Bazalgette, R. L. 15/4/25
Barlow, L. M., *M.C.* 15/4/25
Hurrell, J. G. 15/4/25
Bulfield, G. F. X. 15/4/25
Stephens, R. W. G. 15/4/25
Keating, G. F. S. 15/4/25
Wyndham, H. L. 15/4/25
Grey, C. A. 15/4/25
Browne, A. E. 15/4/25
Gascoigne, A. W. H. 15/4/25
Cobb, E. H. 15/4/25
Smith, H. E. 15/4/25
Herdon, W. F. H. 15/4/25
Burt, G. M. B. 15/4/25
Barton, L. B. 15/4/25
Anderson, V. D. W. 15/4/25
Exshaw, J. 15/4/25
Marshall, A. H. 15/4/25
West, J. R. 15/4/25
Howitt, J. F. G. 15/4/25
Jenkins, J. S., *M.C.* 15/4/25
Robinson, J. 15/4/25
Manby, J. 15/4/25
Gayer, H. W. 15/4/25
Youngman, H. C. L. 15/4/25
Randall, J. H. 15/4/25
Gloyne, R. W. D. 15/4/25
Bullock, P. C. 15/4/25
Cosens, F. B. S. 15/4/25
Murphey, H. W. 15/4/25
Leakey, H. G. N. 15/4/25
Griffin, V. C. 15/4/25
Forbes, E. A. 15/4/25
Sanders, G. A. I. 15/4/25
Harvey, J. L. G. 15/4/25
Dalrymple-Hay, H. B. 15/4/25
Voules, C. L. M. 15/4/25
Watchorn, A. E. 15/4/25
Woodhouse, A. H. 15/4/25
Hill, T. G. 15/4/25
Leeper, W. C. 15/4/25
de Wilton, J. D. 15/4/25
White, R. de V. 15/4/25
Wilson, C. J. 15/4/25
Blackburn, E. B. 15/4/25
Lowther, A. W. 15/4/25
Denyer, P. H. 1/5/25
Geake, T. H. 1/5/25
Newman, C. E. T. 1/5/25
Albert, E. F. 1/5/25
Misselbrook, V. L., *M.B.E.* 16/7/25
Apcar, S. T. 16/7/25
Bromhead, B. D. G. 16/7/25
Campbell, C. H. 16/7/25
Gahan, W. G. 16/7/25
Norrish, W. E. 16/7/25
Haynes, B. B. 16/7/25
Macadam, D. L. D. 16/7/25
Laughton, F. E. 16/7/25
Rawlins, H. S. 16/7/25
Brown, G. 16/7/25

Captains—contd.

Pearson, R. F., *M.C.* 19/10/25
Harris, J. N. A. 19/10/25
Stephens, K. T., *M.C.* 19/10/25
Fairley, W. M. 19/10/25
Barker, G. M. 19/10/25
Phillips, W. K. 19/10/25
Burge, N. B. 19/10/25
Warren, P. 19/10/25
Gregson, D. A. 19/10/25
Davis, F. G. T. 19/10/25
Poole, A. E. C. 19/10/25
Birnie, E. St. J. 19/10/25
Stewart, A. G. 19/10/25
McGonigal, A. K. 19/10/25
Clark, D. L. 19/10/25
Sherman, F. J. 19/10/25
Sellick, W. H. 19/10/25
Blake, W. J. 19/10/25

Lieutenants.

Phillips, R. L. 12/9/18
Purvis, R. G. 12/9/18
Smith, L. W. 10/11/18
Peal, D. R. G. 13/2/19
Browne, H. L. 13/2/19
Lewis, C. L. 24/4/19
White, P. R. 24/4/19
Flye, T. H. 24/4/19
Matthews, S. F. W. 24/4/19
Robertson, J. McI., *M.C.* 24/4/19
Adams, J. A. 23/8/19
Lane, C. M. 31/8/19
Robinson, J. G. 31/8/19
Hutton, H. O. 31/8/19
Alexander, A. G. S. 31/8/19
Dawson, A. V. 31/8/19
Eldred, H. S. 1/10/19
Alban, R. G. E. W. 1/10/19
Wilkinson, S. P. 1/10/19
Taylor, S. 2/11/19
Matthews, J. F. 16/12/19
Wouteraz, E. P. T. 20/12/19
Cartmel, A. E., *M.M.* 20/12/19
Hungerford, W. T. 20/12/19
Ellis, H. B., *M.M.* 20/12/19
Marchant, L. B. 20/12/19
Jesty, O. K. E. 15/4/20
Hamilton-Cox, H. R. 15/4/20
Watson, A. F. 15/4/20
Greenway, J. A. 15/4/20
Packman, K. C. 15/4/20
Kennedy, C. E. W. 15/4/20
Case, C. E. 15/4/20
Martin, J. E. L. 15/4/20
Wright-Neville, V. R. 1/5/20
Dobbie, T. B. 1/5/20
Barker, W. G. 16/7/20
Rooth, F. M., *a.m.* 16/7/20
Steabben, J. O. 16/7/20
Attride, P. W. 16/7/20
Richardson, C. A. 30/9/20
Hissam-ud-Din, *Bahadur, C.I.E.* 7/10/20
Amar Singh 7/10/20
Mohammad Kamaluddin Khan, *M.C., Bahadur* 7/10/20
Sardar Mit Singh, *M.C.* 7/10/20
Khanvilkar, D. S., *M.C.* 7/10/20
Muhammed, M. K. 7/10/20
Weber, H. N. 17/12/20
Atherton, T. G. 17/12/20
Wayling, R. A. 17/12/20
Benn, L. M. H. 17/12/20
Crombie, D. L. 17/12/20
Wheeler, L. G. 17/12/20

Lieutenants—contd.

Woulfe-Flanagan, S. H. J. 17/12/20
Lee, J. L. 17/12/20
Wise, L. A. 17/12/20
Spottiswoode, G. A. G. 17/12/20
Woods, D. L. O. 17/12/20
Ross, R. H. D. 17/12/20
Ralfes, R. F. 17/12/20
Wilcock, L. T. 29/1/21
Stray, G. F. M., *M.C.* 29/1/21
Salomons, J. A. 29/1/21
Newman, G. S. 29/1/21
Lawrance, R. H. Le M. 29/1/21
Ashcroft, F. 29/1/21
Fellows, R. E. 29/1/21
Jones, John Leslie (*M.C. Sch.*) 29/1/21
Pearse, E. P. F. 29/1/21
Williams, S. F. H. 29/1/21
Longley, S. J. A. 29/1/21
Waterhouse, E. R. 29/1/21
Hope, C. E. G. 29/1/21
Jerrard, C. I. 29/1/21
Scott, R. H. H. 29/1/21
Emsden-Lambert, W. H. 29/1/21
Wood, E. K. 29/1/21
Hight, T. H. W. 29/1/21
Knowles, Geoffrey 29/1/21
Clough, G. 29/1/21
Broadbent, R. B. 29/1/21
Taylor, R. P. 29/1/21
Murray, D. E. 29/1/21
Pettyfer, A. O. C. 29/1/21
Woods-Ballard, B. 29/1/21
Bayly, E. G. 29/1/21
Mearns, C. 29/1/21
Goble, D. C. 29/1/21
Vincent, M. V. 29/1/21
Nash, C. S. 29/1/21
Cornwall-Jones, A. 29/1/21
Murcott, S. S. 29/1/21
Berry, W. 29/1/21
Aspinall, W. B. 29/1/21
Keys, J. G. I. 29/1/21
Slowam, S. M. 29/1/21
Adams, F. 29/1/21
Johnson, Raymond S. 29/1/21
Hoffman, M. A. H. 29/1/21
Curtis, A. G. N. 29/1/21
Webb, G. M. S. 29/1/21
Cann, P. H. M. 29/1/21
Robinson, W. E. D., *M.C.* 29/1/21
Fitzpatrick, B. P. S. 29/1/21
Child, C. H. 29/1/21
Knowles, V. I. S. 29/1/21
Wilson-Haffenden, D. J. 29/1/21
Farmer, L. F. W. 29/1/21
Mostert, D. de la G. 29/1/21
Tarver, G. L. 29/1/21
Whyte, R. 29/1/21
Gardiner, W. H. 29/1/21
Tomkins, L. H. 29/1/21
Vedder, J. R. 29/1/21
Roberts, F. L. 29/1/21
Grant, R. A. 29/1/21
Berthon, C. H. D. 29/1/21
Gracie, J. C. R. 29/1/21
Macnamara, A. D. 29/1/21
Gregson, D. S. L. 29/1/21
Bwye, M. 29/1/21
Beresford, H. N. 29/1/21
Russell, W. R. 29/1/21
Killingley, D. MacD. 29/1/21
Neary, G. 29/1/21
Morrison, D. M. C. 29/1/21
Hayes, W. A. H. 29/1/21
Sherwood, L. V. S. 29/1/21
Webb, W. B. S. 29/1/21
Wright, C. P. McC. 29/1/21
Godwin, H. T. 29/1/21
de Wilton, C. S. 29/1/21

Digitized by Google

Lieutenants—contd.

Dracott, H. 29/1/21
Wilcock, S. D. 29/1/21
Wood, H. B. 29/1/21
Dyer, A. B. H. 29/1/21
Tucker, H. D. 29/1/21
Stapleton, T. A. 29/1/21
Proud, R. R. 16/7/21
Frye, M. C. 16/7/21
Robertson, D. B. C. 16/7/21
Garraway, M. C. R. 16/7/21
Lund, R. L. 16/7/21
Stokes, R. H. 16/7/21
Boyes-Cooper, A. 16/7/21
Bateman, D. R. E. R. 16/7/21
Wilson, A, C. 16/7/21
Brain, H. G. L. 16/7/21
Gardyne. C. G. 16/7/21
Muller, R. C. 16/7/21
Kekwick, J. F. 16/7/21
Steed, R. S. 16/7/21
Leonard, D. G. R. 16/7/21
Sutton, E. G. 16/7/21
Hodgkinson, F. O. 16/7/21
Moss, H. M. de V. 16/7/21
Gardiner, S. G. 16/7/21
Attwell, G. E. 16/7/21
Stalner, S. F. 16/7/21
Mein, L. O. 16/7/21
Miller, T. L. T. 16/7/21
Maxwell, L. E. L. 16/7/21
Gregory, C. E. C. 16/7/21
Mitchell, O. H. 16/7/21
Saunders-Jacobs, J. C. 16/7/21
Morris, J. R. 16/7/21
West, A. C. E. 16/7/21
Parsons, E. H. M. 16/7/21
Leigh, R. F. W. 16/7/21
Bryan, G. C., *M.C.* 16/7/21
Crozier, A. J. 16/7/21
Crowther, W. A. 16/7/21
Dyer, C. J. 16/7/21
Sahibzada Syed Iskander Ali Mirza 16/7/21
Trim, J. H. 16/7/21
Bacon, R. N. 16/7/21
Booth, J. R. 16/7/21
MacLeod, R. T. W. 16/7/21
Dewar, I. B. D. 16/7/21
Higham-Hodge, W. J. 16/7/21
Gordon, J. V. 16/7/21
Morin, J. M. 16/7/21
Raja Sher Muhammad Khan 17/7/21
Ajaib Singh, *Wazirzada* 17/7/21
Khan Abdur Rahim Khan 17/7/21
Maung Ba Hpu 17/7/21
Malik Gul Sher Khan Noon 17/7/21
Carriappa, K. M. 17/7/21
Poonnoose, P. 17/7/21
Roy, S. B. S. 17/7/21
Kunwar Visheshar Nauth Singh 17/7/21
Kumar Shri Digvijay 17/7/21
Kunwar Daulat Sen 17/7/21
Mohammad Akbar Khan, *Raja* 17/7/21
Mohamed Ali *Malik* 17/7/21
Kin Maung 17/7/21
Cama, J. R. H. 17/7/21
Thakur, C. S. 17/7/21
Sardar Jai Singh 17/7/21
Ponnappa, C. B. 17/7/21
Autar Singh *Sardar* 17/7/21
Malik Muhammad Munir Khan Tiwana 17/7

Lieutenants—contd.

Maung Aye 17/7/21
Bakhshi Chand 17/7/21
Bakhshi Pritam Singh 17/7/21
Sardar Hamid Ullah Khan 17/7/21
Kunwar Ari Sal 17/7/21
Rudra, A. A. 17/7/21
Thakur Sajjan Singh 17/7/21
Mir Haider 17/7/21
Hayat, M. 17/7/21
Muhammad Ayub Khan, *Popalzai* 17/7/21
Pratapsinhji, K. S. 17/7/21
Abdulla Khan, *Teeka*, M. 17/7/21
Batley, F. E. G. 15/3/23
Robinson, R. C. 23/3/23
Eustace, N. 24/3/23
Iliff, A. D. 24/3/23
Gordon, J. E. 24/3/23
Garland, H. E. 24/3/23
Davidson, G. N. 24/3/23
King, C. V. 24/3/23
Simmance, F. D. K. 24/3/23
Yeates, C. W. 24/3/23
Hubert, J. A. 24/3/23
Nunan, H. A. 24/3/23
Staples, A. J. 24/3/23
Hedley, E. C. O. 24/3/23
Vosper, G. E. 24/3/23
Leatherdale, V. W. S. 24/3/23
Cotterill, F. H. 24/3/23
Catterson-Smith, S. J. G. A. 24/3/23
Purser, G. W. 24/3/23
Perry, A. V. 24/3/23
Lash, H. A. 24/3/23
Davidson, T. N. 24/3/23
Swash, N. B. 24/3/23
Latham, I. H. McD. 24/3/23
Dinsmore, G. T. 24/3/23
Cox, H. F. 24/3/23
Caldecott, H. D. 24/3/23
Dixon, A. P. 24/3/23
White, E. P. H. 24/3/23
Herbert, A. E. 24/3/23
Flewett, J. G. 24/3/23
Rodger, H. K. C. R. 24/3/23
Loretz, S. J. 24/3/23
Lovett, R. N. 24/3/23
Lambrick, G. M. T. 24/3/23
Northam, V. P. 24/3/23
Mackay, C. L. 24/3/23
Mitchell, F. 24/3/23
Smith, A. 24/3/23
Galloway, A. C. 24/3/23
Johnson, R. A. 24/3/23
Burn, R. R. T. 24/3/23
Spurgin, W. H. L. 24/3/23
Jones, N. J. G. 24/3/23
Emtage, E. J. R. 24/3/23
Boulter, H. G. 24/3/23
Lambert, D. de G. 24/3/23
Moriarty, G. R. O'N. 24/3/23
Bean, R. B. 24/3/23
Castle, C. 24/3/23
Paterson, V. J. E. 13/10/23
Smith, W. G. 14/10/23
Paine, J. L. P. 14/10/23
Oliver, A. B. 14/10/23
Roberts, G. L. 14/10/23
Emerson, J. 14/10/23
Bally, M. H. H. 14/10/23
Wright, M. V. 14/10/23
Tottenham, L. B. 14/10/23
Topham, J. V. 14/10/23
Janson, P. B. 14/10/23
Crichton, G. C. L. 14/10/23
Rajendrasinhji, *Kumar Shri* 14/10/23
Kirkham, P. C. F. 14/10/23
Lowe, R. H. 14/10/23

Lieutenants—contd.

Simpson, R. L. 14/10/23
Pinhey, L. A. G. 14/10/23
Somers, R. A. J. 14/10/23
Byrne, R. O. 14/10/23
Faiz Mohammad Khan, *Sahibzada* 14/10/23
Bedi, K. D. S. 14/10/23
Barnard, G. H. S. 14/10/23
Cooke, E. H. 14/10/23
Bushe, W. K. 23/3/24
Marks, R. N. F. 23/3/24
Featherstone, C F. 23/3/24
Wooldridge, L. W. 23/3/24
Pease, R. H. 23/3/24
Ashe, R. A. D'E. 23/3/24
Williams, H. G. P. 23/3/24
Pryce, G. G. 23/3/24
Davis, J. H. A. 23/3/24
Nicholas, R. C. 23/3/24
Davidson, R. A. N. 23/3/24
Hunt, W. S. 23/3/24
Yusuf Ali, E. 23/3/24
Willoughby, V. W. D. 23/3/24
Ward, E. C. S. 23/3/24
King, C. H. 23/3/24
Haji Nur Ahmad Khan, *M.C.* 14/4/24
Dalvi, K. B. 14/4/24
Mohite, A. R. 14/4/24
Sinker, A. J. B. 30/10/24
Long, H. G. H. 30/10/24
Macnamara, P. R. 30/10/24
Humphreys, M. B. 30/10/24
Wheeler, G. T. 30/10/24
Wren, G. W. 30/10/24
Leakey, C. J. B. 30/10/24
McKillop, H. F. 30/10/24
Voelcker, D. C. 30/10/24
Conron, P. A. R. 30/10/24
White, S. J. 30/10/24
Benson, B. H. G. 30/10/24
Ross-Thompson, G. 30/10/24
Gracie, W. 30/10/24
Roe, W. R. 30/10/24
Oung, T. H. 30/10/24
Tims, E. D., *s.* 30/10/24
Pettigrew, W. N. 30/10/24
Sahibzada Muhammad Khurshid 30/10/24
Walton, W. L. 30/10/24
Scott, R. B. 30/10/24
Denehy, D. M. G. 30/10/24
Singh, S., *Kunwar* 30/10/24
Lyle, J. G. C. 30/10/24
Sangster, R. A. K. 30/11/24
Halley, P. C. 1/5/25
Keenan, J. D. S. 1/5/25
Cooke, G. H. 1/5/25
Fawcett, H. N. N. 1/5/25
Murray, C. P. 1/5/25
Dring, A. J. 1/5/25
Forster, L. G. 1/5/25
Hennessy, E. A. R. 1/5/25
Powell, A. F. B. 1/5/25
Swales, K. N. 1/5/25
Letts, J. 1/5/25
Shakespear, R. P. 1/5/25
Cortlandt-Anderson, G. P. G. 1/5/25
Leeming, D. W. H. 1/5/25
Williams-Green, H. F. 1/5/25
Bethune, O. R. 1/5/25
Boyd, F. L. 1/5/25
Edlmann, F. J. 1/5/25
Thakur Nathu Singh 1/5/25
Bowman-Vaughan, J. C. 1/5/25
Carles, W. H. 1/5/25
Coventry, W. G. 1/5/25
Williams, A. MacG. 1/5/25

Digitized by Google

Lieutenants—contd.

Gurbachan Singh, *Kumar*	1/5/25
Ross-Hurst, K. W.	30/11/25
Upson, G. D.	30/11/25
Stevens, F. H.	30/11/25
Garrett, J. S.	30/11/25
Power, A. J.	30/11/25
Hickinbotham, T.	30/11/25
Shah, A. S. B.	30/11/25
Rushton, H. D.	30/11/25
Glenn, H. E. H.	30/11/25
Mallannah, S. S.	30/11/25
Loring, W. W. A.	30/11/25
Nash, J. H. E.	30/11/25
Loch, L. J. C.	30/11/25
Beal, G. R. W.	30/11/25
Bennett, H. L.	30/11/25
Brar, H. B. S.	30/11/25
Wall, R. B. C.	30/11/25
Moss, G. C. de V.	30/11/25
Brown, G. J. W.	30/11/25
Lewis, H. F.	30/11/25
Ali, M. M.	30/11/25
Davis, J. G.	30/11/25
Cooper, W. S.	30/11/25
Hunter, N. G.	30/4/26
Wingrove, N. D.	30/4/26
Murcott, A. K.	30/4/26
Goldney, J. L.	30/4/26
Brombead, E. de G. H.	30/4/26
Man, L. G.	30/4/26
Morrison, D. I.	30/4/26
Smith, C. H.	30/4/26
Turner, J. H.	30/4/26
Nangle, G. W.	30/4/26
Simpson, C. J. W.	30/4/26
Outram, K. D.	30/4/26
Whyte, R. L.	30/4/26
Alford, J.	30/4/26
Jermyn, R. O.	30/4/26
Grant, S. M.	30/4/26
Davis, C. A. L.	30/4/26
Mirza Osman Ali Baig	30/4/26
Wolfe, J. P.	30/4/26
Younghusband, L. G. S.	30/4/26
Ajit Kumar Ghosal	30/4/26

2nd Lieutenants.

Clarke, L. G. E.	23/12/21
Edwardes, J. S. M.	30/8/23
Stephens, I.	27/8/24
Lauder, I. C. A.	27/8/24

2nd Lieutenants—contd.

Millais, G. A. L.	27/8/24
Egerton, D. G.	27/8/24
Sardar Balwant Singh Lamba	27/8/24
Tarver, E. K.	27/8/24
Lethbridge, R. W. S.	27/8/24
Keogh, J. A.	27/8/24
Steele, M. C. B.	27/8/24
Widdicombe, M. W. S.	27/8/24
Blake, G. W.	27/8/24
Sardar Gurdip Singh Dhillon	27/8/24
Bett, N. G.	27/8/24
Sheridan, J. K. C.	27/8/24
Butcher, H. C.	27/8/24
Wright, R. S.	27/8/24
Majid, M. I.	27/8/24
Showers, L. J. G.	30/8/24
Waters, H. P. E.	30/8/24
Cuerden, F. G.	30/8/24
Rose, H. V.	30/8/24
Barlow, J. M.	30/8/24
Sirdar Bakhshish Singh	30/8/24
Dredge, A. C. L.	30/8/24
Hennessy, P. J.	30/8/24
Kilkelly, R. G. P.	30/8/24
Baig, M. R. A.	30/8/24
Vaughan, G. L. S	30/8/24
Sahibzada Anis Ahmad Khan	30/8/24
Dimsey, G. W.	30/8/24
Asghar Ali Khan	30/8/24
Orman, L.	30/8/24
Hussain, S. M	30/8/24
Hodges, R. D. B.	30/8/24
Rich, H. W. W.	29/1/25
Donald, J. O. S.	29/1/25
Sirdar Mehtab Singh Khurana	29/1/25
Critchley, G. H.	29/1/25
Garraway, E. A. R.	29/1/25
Lowman, S. A.	29/1/25
Jenney, W. R.	29/1/25
Sardar Kalwant Singh	29/1/25
Critchley, R. O.	29/1/25
McDonell, G.	29/1/25
Sardar Sant Singh	29/1/25
Middleton, J. W.	29/1/25
Khan, A. A.	29/1/25
Atal, H. L.	29/1/25
Frier, R. N. D.	31/1/25

ROYAL ENGINEERS (Indian Army).

Majors.

Boal, R., *D.S.O., s.*	24/1/24
Dolan, M. J., *M.B.E.*	24/1/24
Battman, A. R.	20/11/24
Abbott, T. W.	2/1/25

Captains.

Watkins, P. J., *M.B.E.*	22/7/15
Farmer, G. C.	20/11/15
Wogan, H. J.	20/11/15
Pearson, A. F.	20/11/15
Pocock, J. A.	17/9/16
Heenan, J., *s.*	3/2/17
Brown, G., *D.S.O.*	17/8/17
Dawkins, H., *M.B.E.*	28/5/18
Kilcoin, O. L., *O.B.E., s.*	28/5/18
Fitzpatrick, P. J., *A.M., D.C.M.*	28/5/18
Macdonald, E. G.	28/5/18
Mattocks, F., *M.B.E.*	28/5/18
Mann, J. W.	28/5/18
Dower, J. H., *D.C.M.*	28/5/18
Daw, H. H., *D.S.O.*	31/5/18
Wilmer, T. G.	9/9/18
Coltham, W. E.	25/2/19
Beard, A. W.	20/4/19
Bickley, G. W.	23/4/19
Deacon, A. E.	25/8/19
Lyall, W. J., *O.B.E.*	2/10/19
Woolner, P. C.	11/10/19
Hastings, F. J. B.	24/2/20
Cam, G.	28/3/20
Stevens, A. E.	13/8/21
MacGuffie, A. H.	25/10/21
Green, H. W.	4/2/23

INDIAN SIGNAL CORPS. (Special List.)

Captains.

Church, F., *M.B.E.*	25/5/18
Marshall, H.	29/11/19
Reynolds, C. E. J.	9/12/19
Humphries, E., *M.C., D.C.M.*	4/12/20
Butcher, J., *D.C.M.*	11/1/22
Newton, A.	10/3/22
Smitherman, H. C.	15/4/22

TEMPORARY NON-EFFECTIVE LIST.

Major.

Sheepshanks, R. H., *D.S.O., M.V.O. (s.c.)*	19/1/22

UNATTACHED LIST FOR INDIAN ARMY.

Second Lieutenants.

Fenwick, A. G.	21/5/23
Pembroke, E. J.	29/1/25
Rome, F. D.	3/9/25
Nangle, G. S.	3/9/25
Platt, J. W. C.	3/9/25
Naranjan Singh Gill	3/9/25
Martin, B. G. W.	3/9/25
Pettigrew, D.	3/9/25
Smart, A. J. W.	3/9/25
Ross, D.	3/9/25
Sardar Lakhindra Singh Soin	3/9/25
Hay, J. W.	3/9/25
Raja Nausherwan Khan Junjuah	3/9/25
Keene, G. A. E.	3/9/25
Ryder, E. T. D.	3/9/25
Bowman-Vaughan, A.	3/9/25
Legge, P. K.	3/9/25
Khairuddin Mohammad Idris	3/9/25
Chaudhri Baljit Singh	3/9/25
Malik Tara Chand Batra	3/9/25
Stephens, G. B. R.	4/2/26
Eliott Lockhart, W.	4/2/26
Budgen, C. R.	4/2/26
Loring, N. T.	4/2/26
Crimmin, J. F.	4/2/26
Macleod, A. J. W	4/2/26
Cuerdon, C. G.	4/2/26
Ghose, S. K.	4/2/26
Abbott, B. E.	4/2/26
Belchem, F. H.	4/2/26
Benwell, R. J.	4/2/26
Hanmer, R. G.	4/2/26
Sardar Tara Singh, Bal	4/2/26
Edwardes, E. de B.	4/2/26
Thimayya, K. S.	4/2/26
Lawder, R. J. F. A.	4/2/26
Smith, L. W.	4/2/26
Thapar, P. N.	4/2/26
Babington, A. M. S.	4/2/26
Walker, A. R. E.	4/2/26
Magrath, I. P.	4/2/26
Melville, C. A. S.	4/2/26

Digitized by Google

SUPERNUMERARY LIST.

Officers of the Indian Army transferred to the Supernumerary List after ten years in Permanent Civil Employment.

Lt.-Colonels.

Roe, B. O. 9/11/15

Lawrenson, T. G. P. 27/11/15

Prideaux, F. B., *C.S.I.*, *C.I.E.*, *f.o.* 3/5/16

Stewart, R. J. T., *O.B.E.* 17/6/17

Macpherson, A. D., *C.I.E.* 7/11/17

O'Brien, E. 30/12/17

Cattell, G. L., *D.S.O.* 27/1/18

Owens, F. C. 20/2/18

Ramsay, A. D. G., *C.I.E.*, *O.B.E.* 13/7/18

Frizelle, J. 4/8/18

Patterson, S. B. A., *C.I.E.* 13/8/18

Keen, W. J., *C.I.E.*, *C.B.E.* 19/11/18

Bigg-Wither, F. 21/1/19

Palin, R. H., *O.B.E.* 28/1/19

Knollys, R. W. E. 28/1/19

Stewart, H., *C.I.E.*, *f.o.* 15/3/19

Coldstream, J. C., *O.B.E.* 30/8/19

Nicolas, F. C. 30/8/19

St. John, H. B., *C.I.E.*, *C.B.E.* 30/8/19

Haworth, L. B. H., *f.o.* 23/12/19

Strong, H. S. 31/1/20

Trotter, E. G. S. [L] 10/10/20

James, E. H. S., *C.I.E.*, *C.B.E.*, 12/12/20

Garratt, R. 15/5/21

Chenevix-Trench, R. H., *C.I.E.* *O.B.E.* 22/1/22

Ferrar, M. L., *C.I.E.*, *O.B.E.* 22/1/22

Bazett, S. 24/6/22

Lorimer, D. L. R., *C.I.E.* 5/8/22

Reid, W. D. 5/8/22

Anderson, G. H. 5/8/22

Lt.-Colonels—contd.

Hutchinson, W. G., *O.B.E.* 5/8/22

Lyall, R. A., *D.S.O.* 5/8/22

Bruce, C. E., *C.I.E.*, *C.B.E.* 5/9/22

Keyes, T. H., *C.M.G.*, *C.I.E.* [L] 20/1/23 3/6/18

Browne, H. F. M. 20/1/23

Thuillier, L. C. 26/1/23

Crosthwaite, C. G., *C.B.E.* 4/8/23

Mosse, A. H. E. 4/8/23

Burne, L. E. L., *C.B.E.* 8/9/23

Burke, R. J. C. 22/1/24

Lord, H. P. M. [L] 22/1/24

Knowles, J. K. 4/5/24

McLaughlin, H. D. 20/7/24

Sandeman, A. P., *O.B.E.* 20/7/24

Hunter, F. F., *D.S.O.* 10/8/24

Beyts, R. F. S. 26/1/25

Pritchard, H. R. N., *O.B.E.* 20/5/25

Walker, A. M. E. H. T. 12/8/25

Daukes, C. T., *C.I.E.* 12/8/25

Wilson, D. G. 12/8/25

Pott, H. P. 18/10/25

Rae, M. E. 17/1/26

Biscoe, H. V. [L] 17/1/26

Prescott, C. W. 17/1/26

Lindesay, F. S., *O.B.E.* 18/1/26

Butterfield, E., *D.S.O.* 20/1/26

Thorne, A. C. D. 21/2/26

Lawrence, H. R., *C.I.E.* 28/3/26

Ardolno, J. 21/4/26

Humphrys, *Sir* Francis H., *K.B.E.*, *C.I.E.* 23/5/26

Heale, R. J. W., *O.B.E.* 23/5/26

Moran, J. 23/5/26

Brett, J. A., *C.I.E.* 26/5/26

Anson, G. F. W., *O.B.E.* 28/7/26

Macdonald, R. W., *D.S.O.* 28/7/26

Ogilvie, G. D., *C.I.E.* 28/7/26

Field, D. M. 28/7/26

Crosthwait, L. G. 28/7/26

Bailey, F. M., *C.I.E.* 28/7/26

Garstin, W. A. MacD., *O.B.E.* 28/7/26

Majors.

Cotter, V. R. 1/9/15

Molony, O. H. C. 1/9/15

Stuart, D. N. 19/12/15

Weir, J. L. R. [*l*] 21/12/15

Slater, A. F. M. 4/5/16

Paterson, H. F. W. 4/5/16

Griffith, R. E. H., *C.I.E.* 8/5/16

Batten, H. H. 8/5/16

Foster, R. 8/5/16

Macnabb, R. J. 8/5/16

Connell-McDowell, A. E. J. 8/5/16

Trafford, E. A. 6/7/16

Gabriel, C. H., *C.V.O.* 7/12/16

Biscoe, J. V. M. 24/12/16

Reilly, B. R., *C.I.E.*, *O.B.E.* 18/1/17

Majors—contd.

Neale, W. G. 15/2/17

Scrafton, J. E. B. 7/5/17

Barrett, C. C. J., *C.S.I.*, *C.I.E.* 27/8/17

Plowden, C. T. C. 27/8/17

Gwyn, A. H. 27/8/17

Reilly, N. E., *D.S.O.* 27/8/17

Macpherson, D. I., *O.B.E.* 22/10/17

Wellborne, C. de M., *O.B.E.* 21/1/18

Thompson, C. M. 21/1/18

Meek, A. S., *C.M.G.* 21/1/18

Finnie, A. McL. 29/7/18

Beadon, V., *M.C.* 19/8/18

Slacke, G. C. 19/8/18

Colvin, E. J. D. 9/1/19

Williams, S. 27/1/19

Noel, E. W. C., *C.I.E.*, *D.S.O.* [L] 21/12/19

Scott, F. B. 21/12/19

Tate, J. C. 18/1/20

Lang, L. E., *M.C.* 18/1/20

Loch, P. G. [*l*] 5/8/20

Kenny, E. C. 16/8/20

Roberts, F. L. 16/8/20

Wightwick, H. M. 16/8/20

Fowle, T. C. W. 29/11/20

Wilberforce-Bell, H. 29/11/20

Evans-Gordon, K. A. G. 24/1/21

Barker, R. W. 29/8/21

Gordon, J. de La H., *O.B.E.*, *M.C.* 29/8/21

Thomson-Glover, J. W., *O.B.E.* 29/8/21

Pelly, H. R. 29/8/21

Wauchope, R. S., *O.B.E.* 29/8/21

Murphy, G. P. 25/1/23

Jackson, L. H. 8/9/25

Wilson, W. C. F. A., *c.o.* 8/9/25 3/6/18

Digitized by Google

INDIAN MEDICAL SERVICE.

Uniform—Blue; *Facings*—Black Velvet.

Major-Generals.

Macwatt, *Sir* R. Charles, *Knt.*, *C.I.E.*, *M.B.*, *F.R.C.S.*, *K.H.S.* 8/1/23

Ogilvie, W. H., *C.B.*, *C.M.G.*, *M.B.*, *K.H.P.*, *s.* 24/6/23

Symons, T. H., *C.S.I.*, *O.B.E.*, *K.H.S.*, *s.* 10/1/24

Hooton, A., *C.I.E.*, *K.H.P.* 11/1/24

Heard, R., *C.I.E.*, *M.D.*, *K.H.S.* 27/2/24

Bamfield, H. J. K., *C.B.*, *D.S.O.*, *K.H.P.*, *s.* 24/9/24

Hutchinson, F. H. G., *C.I.E.*, *M.B.*, *s.* 1/4/26

Colonels.

McDonald, J. H., *M.B.*, *K.H.P.* 25/10/22

Cochrane, A. W. R., *M.B.* *F.R.C.S.* 9/11/22

Bensley, C. H., *C.I.E.*, *K.H.P.* 8/1/23

Gibbs, A. A., *K.H.P.*, *s.* 22/1/23

Ainsworth, H., *M.B.*, *F.R.C.S.*, *K.H.S.* 3/5/23

Perry, E. L., *D.S.O.*, *K.H.S.*, *s.* 24/6/23

Fleming, A. N., *D.S.O.*, *M.B.*, *F.R.C.S. Edin.*, *K.H.S.*, *s.* 6/9/23

Bakhle, C. R. 27/2/24

Baines, E. F. E., *D.S.O.*, *s.* 14/4/24

Knox, R. W., *D.S.O.*, *M.B.*, *F.R.C.S.*, *s.* 24/9/24

Boulton, H., *C.B.E.*, *M.B.*, *s.* 5/3/25

Kukday, K. V., *C.I.E.* 28/3/25

Fenton, A., *M.B.* 9/6/25

Hudson, C., *C.I.E.*, *D.S.O.*, *F.R.C.S. Edin.*, *s.* 4/9/25 1/7/25

Cruddas, H. M., *C.M.G.*, *O.B.E.*, *s.* 9/3/26

Fry, A. B., *C.I.E.*, *D.S.O.*, *M.D.* 1/4/26

Lt.-Colonels.

[*In the case of the senior Officers the first date is that of selection for increased pay under Art.* 8 *of the Rl. Wt. of* 18 *May* 1918.]

King, A. F. W., *F.R.C.S. Edin.* 27/1/19 29/1/15

Sutherland, D. W., *C.I.E.*, *M.D.* 19/8/20 29/1/14

Lt.-Colonels—contd.

Waters, H. E., *M.D.* 1/3/21 29/1/15

Sealy, G. O. F. 3/9/22 28/1/17

Murray, J. G. P., *M.D.*, *F.R.C.S. Edin.* 21/9/22 28/1/17

Tate, G., *M.B.*, *V.H.S.* 9/2/23 28/7/17

Baird, R. F. 15/2/23 28/7/17

Hunt, S., *M.B.* 3/5/23 28/7/17

Chitale, P. K. 15/5/23 28/1/18

Hunter T., *C.I.E.*, *M.D.* 31/5/23 28/1/18

Battye, W. R., *D.S.O.*, *M.B.*, *F.R.C.S.* 24/6/23 28/1/18

Hutcheson, G., *M.D.* 17/8/23 28/1/18

Anthony, R. W., *M.B.*, *F.R.C.S. Edin.* 24/9/23 28/1/18

Tucker, E. F. G., *M.B.* 27/10/23 28/1/18

Novis, T. S., *F.R.C.S.*, *V.H.S.* 10/1/24 28/1/18

Watson J. W., *C.I.E.* 11/1/24 28/1/18

Leicester, J. C. H., *M.D.*, *F.R.C.S.*, *V.H.S.* 29/1/24 28/7/18 1/1 18

Innes, H., *M.D.* 27/2/24 28/7/18

Willmore, W. S., *M.D.* 14/4/24 28/7/18

Hutchinson, L. T. R., *M.D.* 28/7/24 28/7/18

Ward, E. L., *C.B.E.* 24/9/24 28/7/18

Walker, J. N. 5/10/24 28/7/18

Roberts, V. H., *F.R.C.S.*, *s.* 1/2/25 28/7/18

Lt.-Colonels—contd.

Forster, W. C. H., *M.B.* 27/2/25 28/1/19

Stewart, G. H., *O.B.E.*, *M.B.* 29/4/25 28/1/19

Chaudhuri, M. N., *M.B.* 17/7/25 27/7/19

Megaw, J. W. D., *C.I.E.*, *M.B.*, *V.H.S.* 26/7/25 27/7/19

Browse, G., *D.S.O.*, *M.D.* 29/7/25 27/7/19 1/1/16

Elwes, F. F., *C.I.E.*, *M.B.* 29/8/25 27 7/19

Gilbert, L. E., *C.I.E.*, *M.B.* 4/9/25 27/7/19

Stokes, T. G. N., *M.B.* 14/9/25 27/7/19

Mackenzie, H. M., *M.B.* 19/10/25 27/7/19

Belt, F. V. O., *M.B.* 28/11,25 27/7/19

Greig, E. D. W., *C.I.E.*, *M.B.* 28/1/19

Harvey, W. F., *C.I.E.*, *M.B.* 28/1/19

McCay, D., *M.B.* 28/1/19

MacGilchrist, A. C., *M.B.* 27/7/19

Thurston, E. O., *M.B.*, *F.R.C.S.* 27/7/19

Stephen, L. P., *M.B.*, *F.R.C.S. Edin.* 27/7 19

Murphy, W. O'S., *M.B.* 27/7/19

Corry, M., *M.D.* 27/7/19

Murison, C. C., *F.R.C.S. Edin.* 27/7/19

Williams, H. A., *D.S.O.*, *M.B.* 27/7/19

Graham, J. D., *C.I.E.*, *M.B.* 28/12/19 3/6/17

Sprawson, C. A., *C.I.E.*, *M.D.* 28/12/19

MacKelvie, M., *C.I.E.*, *M.B.*, *F.R.C.S. Edin.* 28/12/19 1/1/18

Lapsley, W., *O.B.E.*, *M.B.* 28/12/19

Coppinger, W. V., *D.S.O.*, *M.D.*, *F.R.C.S.I.* 28/12/19

Spitteler, A., *O.B.E.*, *M.B.* 28/12/19

Oxley, J. C. S., *F.R.C.S. Edin.* 28/12/19

Deas, L. J. M., *M.B.*, *F.R.C.S. Edin.* 28/12/19 3/6/1

Digitized by Google

Lt.-Colonels—contd.

Houston, W. M., *M.B.* 28/12/19
Keys, W. D. A., *C.I.E.*, *M.D.* 28/12/19
Fuller-Good, J., *M.B.* 28/12/19
Chalmers, A., *M.B.*, *F.R.C.S.I.* 28/12/19
Hamilton, W. G. 28/12/19
Godkin, S. R., *D.S.O.*, *F.R.C.S.I.* 28/12/19
Young, G. J. G., *M.B.* 29/6/20
Melville, C. W. F., *M.B.*, *F.R.C.S. Edin.* 29/7/20
McCarrison, R., *C.I.E.*, *M.D.*, *F.R.C.P.* 29/7/20 1/1/18
Masson, J., *M.B.*, *F.R.C.S.Edin.* 29/7/20
Anderson, W. M., *C.I.E.*, *M.D.* 29/7/20
Leonard, W. H., *F.R.C.S.* 29/7/20 1/1/18
Young, A. W. C., *M.B.* 29/7/20 3/6/16
Swan, J. G. G., *C.I.E.*, *M.B.* 29/7/20
Ruzzak, S. A. 29/7/20
Foster, R. B. B., *M.B.* 29/7/20
Sumner, F. W., *M.B.*, *F.R.C.S. Edin.* 27/12/20
Nutt, H. R., *M.D.*, *F.R.C.S.* 27/12/20
Ritchie, W. D., *M.B.* 27/12/20
Fleming, J. K. S., *O.B.E.*, *s.* 27/12/20
Hepper, E. C. 27/12/20
Southon, C. E., *O.B.E.*, *M.B.* 27/12/20
Fowler, G. 27/12/20
Husband, J., *M.B.*, *F.R.C.S. Edin.* 27/12/20
Kerans, G. C. L., *D.S.O.* 27/12/20
McConaghy, C. B., *M.B.* 27/12/20
Illius, H. W., *C.I.E.*, *F.R.C.S. Edin.* 27/12/20
Browne, E. W. 27/12/20
Christian, J. B. 27/12/20
Murphy, A., *M.B.* 27/12/20
Brassey, L. P., *M.B.* 27/12/20
O'Neill, P. L., *C.I.E.* 27/12/20
Clements, J. E., *M.B.* 29/7/21
Steen, H. B., *M.D.* 29/7/21
Bisset, E., *M.B.* 29/7/21
Overbeck-Wright, A. W., *M.B.* 29/7/21
McCoy, J. W. 29/7/21
Carter, R. M., *C.B.*, *F.R.C.S.* 29/7/21 26/4/16
Paterson, T. G. F., *D.S.O.*, *M.B.* 29/7/21 1/1/19
Tyrrell, J. R. J., *M.B.* 29/7/21
Rai, D. G. 29/7/21
Barron, R. M., *D.S.O.* 29/7/21 1/1/18
Scroggie, W. R. J., *C.I.E.* 29/7/21
Gloster, T. H., *M.B.* 29/7/21
Barnardo, F. A. F., *C.I.E.*, *C.B.E.*, *M.D.*, *F.R.C.S. Edin.* 26/1/22 1/1/17
McPherson, J., *M.B.* 26/1/22
Franklin, G. D., *O.B.E.*, *M.B.* 26/1/22

Lt.-Colonels—contd.

Gourlay, C. A., *D.S.O.*, *M.D.* 26/1/22
Ross, W. C., *M.B.* 26/1/22
Walker, E. A., *M.B.*, *F.R.C.S. Edin.* 26/1/22
Cook, L., *M.B.*, *F.R.C.S.* 26/1/22
Davys, G. I., *O.B.E.*, *M.D.* 26/1/22
Wilson, F. E., *M.B.* 26/1/22
Paymaster, B. B., *M.B.* 26/1/22
Ross, H., *C.I.E.*, *O.B.E.*, *M.B.*, *F.R.C.S.I.* 26/1/22
Forrest, J., *M.B.* 26/1/22
Cameron, J. P., *C.I.E.* 26/1/22
Greig, A. W. 29/1/22
Harley, T. W., *C.I.E.*, *M.B.* 29/1/22
Murray, J. H., *C.I.E.*, *M.D.* 1/3/22
Mackie, F. P., *O.B.E.*, *M.B.*, *F.R.C.S.* 1/3/22
Connor, *Sir* Frank P., *Knt.*, *D.S.O.*, *F.R.C.S.* 1/3/22 3/6/19
Christophers, S. R., *C.I.E.*, *O.B.E.*, *M.B.* 1/3/22
Dutton, H. R. 1/3/22
Brown, H. M., *M.B.* 1/3/22
Webb, H. G. S. 1/3/22
Jeudwine, W. W., *C.M.G.*, *M.D.* 1/3/22
Young, T. C. McC., *M.B.* 1/3/22
Dunn, C. L. 1/3/22
Melhuish, H. M. H., *D.S.O.* 1/3/22 3/6/17
Saigol, R. D., *F.R.C.S. Edin.* 1/3/22
Bulteel, C. E., *O.B.E.* 1/3/22
Lunham, J. L., *M.B.*, *F.R.C.S.I.* 1/3/22 3/6/19
Rogers, F. C. 1/3/22
Hallilay, H., *M.B.* 26/7/22
Broome, H. H., *M.B.*, *F.R.C.S.* 31/7/22
Heron, D., *C.I.E.*, *M.B.*, *F.R.C.S. Edin.* 31/7/22
Keates, H. C., *M.D.* 31/7/22
Reynolds, L., *M.B.* 31/7/22
Needham, R. A., *C.I.E.*, *D.S.O.*, *M.D.* 31/7/22 *bt. col.* 2/2/24
Goll, D. P., *M.B.* 31/7/22
Kirkwood, J., *M.B.*, *F.R.C.S. Edin.* 31/7/22
Lauddie, A. K., *M.B.* 1/9/22
Hingston, C. A. F., *C.I.E.*, *O.B.E.* 1/9/22
Whitmore, A., *M.D.* 31/1/23
Kelsall, R., *D.S.O.*, *M.B.*, *V.H.S.* 28/2/23
Macmillan, J. McC. A., *M.B.*, *F.R.C.S.* 28/2/23
Gill, C. A. 28/2/23 3/6/18

Lt.-Colonels—contd.

Steel, R. F., *M.B.*, *F.R.C.S. Edin.* 28/2/23
Maconachie, G. W., *M.B.* 28/2/23
Bradfield, E. W. C., *O.B.E.*, *M.B.*, *F.R.C.S. Edin.* 28/2/23
Brierley, C. I. 28/2/23
Hunter, J. B. D., *O.B.E.*, *M.B.*, *F.R.C.S. Edin.* 28/2/23
Harris, E. T., *D.S.O.*, *M.B.* 28/2/23
Harvey, A. W. M., *M.B.*, *s.* 28/2/23 *bt. col.* 1/7/26
Hodgson, E. C., *D.S.O.* 30/7/23
Barber, C. H., *D.S.O.*, *M.B.* 30/7/23
Tarr, W., *M.D.*, *F.R.C.S. Edin.* 30/7/23
Irani, M. 30/7/23
Watts, H., *M.B.* 30/7/23
Jones, I. D., *M.D.* 30/7/23
Finlayson, W. T., *D.S.O.* 30/7/23
McCowen, W. T. 30/7/23
Stanger-Leathes, H. E. 30/7/23
Owens, T. F. 31/8/23
Brayne, W. F., *M.B.* 30/1/24
Jones, S. W., *O.B.E.* 30/1/24
Anderson, J., *M.B.* 30/1/24
Hirst, G. G., *s.* 30/1/24
Matson, H. S. 1/8/24
Cameron, A., *O.B.E.*, *M.B.* 1/8/24
Proctor, A. H., *D.S.O.*, *M.D.*, *F.R.C.S. Edin.* 1/8/24
Wells, R. T., *M.D.* 1/8/24
Macrae, I.M., *O.B.E.*, *M.B.* 1/8/24
Peebles, A. S. M., *M.D.* 1/8/24
Shettle, F. B., *O.B.E.* 1/8/24
McNeight, A. A., *M.B.* [L] 1/8/24
Hamilton, A. F., *M.B.*, *F.R.C.S* 1/8/24
White, A. D., *M.B.*, *F.R.C.S.*, *Edin.* 1/8/24
Buckley, H. C., *M.D.*, *F.R.C.S. Edin.* 1/8/24
Wilson, N. M., *O.B.E.* 1/8/24
O'Neill, J. S., *M.C.*, *M.D.*, *F.R.C.S. Edin.* 1/8/24
MacWatters, M. R. C., *M.B.*, *F.R.C.S.* 1/8/24
Hamilton, W. H., *C.I.E.*, *C.B.E.*, *D.S.O.*, *F.R.C.S.* 1/8/24 1/1/18
Cunningham, J., *M.D.* 1/8/24
Nealor, W. S. 31/1/25
Palmer, C. E., *M.B.* 1/3/25
Reinhold, C. H., *M.C.*, *F.R.C.S. Edin.* 1/3/25
Wright, W. D., *M.B.* 1/3/25
Boyd, J. F. 1/3/25
Whitamore, V. N., *O.B.E.* 1/3/25
Sodhi, N. S., *M.C.* 1/3/25
Powell, W. J., *M.B.* 1/3/25
Pierpoint, H. W., *F.R.C.S.* 1/8/25
Stevenson, W. D. H., *C.I.E.*, *M.D.* 1/8/25
Cook, H. P., *M.B.*, *F.R.C.S. Edin.* 1/8/25
Mills, P. S., *M.B.* 1/8/25
Godson, C. A., *M.C.* 1/8/25
Lee, R. H., *M.B.* 1/8/25

Digitized by Google

Lt.-Colonels—contd.

Warwick, F. P., *D.S.O.*, *M.B.* 1/8/25
Mearns, W. A., *M.D.* 1/8/25
Croly, R. G. G., *M.B.* 1/8/25
Newland, B. E. M. 1/9/25
Lack, L. A. H., *M.B.* 1/9/25
Gray, W. C., *M.B.* 1/9/25
Gharpurey, K. G. 1/2/26
Fitzgerald, D. C. V., *M.C.* 1/2/26
Higham, B., *M.B.* 1/2/26
Crump, S. T. 1/2/26
Skinner, J. MacG., *M.B.* 1/2/26
O'Brien, C. R., *M.B.* 1/3/26
Taylor, J., *D.S.O.*, *M.B.* 1/3/26
Stewart, A. D., *M.B.* 1/3/26
Chambers, R. A., *O.B.E.*, *M.D.* 1/3/26
Bott, R. H., *C.I.E.*, *M.B.*, *F.R.C.S.* 1/3/26
Morison, J., *M.B.* 1/3/26
Haughton, S. G. S., *M.D.* 1/3/26
James, J. F., *M.B.* 1/3/26
Leslie, A. S., *M.D.* 1/3/26
Lorimer, A. P. G., *M.B.* 1/3/26
Scott, H. B., *O.B.E.*, *F.R.C.S. Edin.* 1/3/26
Millar, G. McG., *O.B.E.*, *M.B.* 1/3/26
Thorburn, H. H., *C.I.E.*, *M.D.* 1/3/26
Salisbury, F. H., *M.B.* 1/3/26

Majors.

Berkeley-Hill, O. A. R., *M.B.* 2/8/18
Harnett, W. L., *M.B.*, *F.R.C.S.* 2/8/18
Sandes, J. D., *M.B.* 2/8/18
Napier, A. H., *M.B.* 2/8/18
Holroyd, G., *M.B.* 2/8/18
Graham, D. L., *O.B.E.*, *M.B.*, *F.R.C.S. Edin.* 2/8/18
Munro, E. B., *O.B.E.*, *M.B.* 2/8/18
Phillips, J. A. S. 2/8/18
Rennie, P. M., *M.B.*, *s.* 1/1/18 2/8/18
Inman, H. M. 2/8/18
Simpson, N. S. 1/9/18
Singh, K. S. 1/9/18
Fraser, F. C., *M.D.* 1/9/18
Malcomson, G. E., *M.D.* 20/1/19
Acton, H. W. 27/1/19
Green-Armytage, V. B. 27/1/19
Dickson, A. N., *M. C.*, *M.D.* 27/1/19
Russell, A. J. H., *C.B.E.*, *M.D.* 27/1/19
Wright, R. E., *M.B.* 27/1/19 3/6/15
Rai, D. H., *M.C.*, *M.B.* 27/1/19
Thomas, A. N., *D.S.O.*, *M.B.* 27/1/19
Tarapore, P. E. 2/2 19

Majors—contd.

Kamat, D. D. 2/2/19
Williams, W. E. R., *O.B.E.*, *M.B.*, *s.* 2/2/19
Babonau, A. F., *C.I.E.*, *O.B.E.*, *M.B.* 2/2/19
Bhathena, S. J. 7/3/19
Barker, F. A., *O.B.E.*, *M.B.* 27/7/19
Coutts, D., *M.B.* 27/7/19
Knowles, R. 1/8/19
Shorten, J. A., *M.B.* 1/8/19
Sewell, R. B. S. 1/8/19
Hanafin, J. B., *C.I.E.*, *F.R.C.S.I.* 1/8/19
Simpson, W. J., *M.B.* 1/8/19
Stevenson, F., *M.B.* 1/8/19
Middleton-West, S. H., *M.C.*, *M.B.*, *F.R.C.S. Edin.* 1/8/19
Brierley, W. E., *M.B.*, *F.R.C.S.* 1/2/20
Lapsley, J. B., *M.C.*, *M.B.* 1/2/20
Fielding, C. H., *M.B.* 1/2/20
Watson, W. L., *O.B.E.*, *s.* 1/2/20
Barnett, J. W., *M.B.* 1/2/20
Puri, M. L. 1/2/20
Townsend, R. S., *M.C.*, *M.B.* 1/2/20
Lloyd, R. B., *M.B.* 1/2/20
Munro, A. C., *M.D.*, *s.* 1/2/20
Chopra, R. N., *M.B.* 1/2/20
Tresidder, A. G., *M.D.* 1/2/20
Jolly, G. G., *C.I.E.*, *M.B.* 1/2/20
Stott, H., *O.B.E.*, *M.B.*, *s.* 1/2/20
McNeill, A. A. C., *M.B.* 1/2/20
Graham, G. F., *M.B.* 1/2/20
Wadia, M. D. 1/2/20
Murison, T. D. 1/2/20
Vazifdar, S. S. 1/2/20
Nelson, J. J. H., *O.B.E.*, *M.C.*, *M.D.*, *F.R.C.S. Edin.* 1/2/20
Phipson, E. S., *D.S.O.*, *M.B.* 1/2/20
Smith, F. F. S., *M.D.* 1/2/20
Boyd, T. C., *F.R.C.S.I.* 1/2/20
Keyworth, W. D., *M.B.* 30/7/20
Gale, B., *M.B.* 30/7/20
King, H. H., *M.B.* 30/7/20
Flowerdew, R. E., *M.B.* 30/7/20
Khan, A. S. 1/8/20
Symes, A. J., *M.B.* 1/8/20
Shand, J. G. B., *M.B.* 30/1/21
Lee, A. J., *M.B.* 30/1/21
Smith, C. H., *O.B.E.*, *M.D.*, *F.R.C.S.* 31/1/21
Dick, A. MacD., *O.B.E.*, *M.B.*, *F.R.C.S.* 31/1/21 3/6/18
Carey-Evans, *Sir* Thomas J., *Kt.*, *M.C.*, *F.R.C.S.* 31/1/21 3/6/18
Holgate, M. J., *O.B.E.*, *M.B.* 31/1/21
Bomford, T. L., *M.B.* 31/1/21
Anderson, A. C. 31/1/21
Cooper, D. G., *M.B.* 31/1/21
Thakur, K. S. 31/1/21
Hodge, E. H. V., *M.B.* 31/1/21
Burke, G. T., *M.B.* 31/1/21
Gibson, H. B. B., *M.D.* 31/1/21 3/6/19

Majors—contd.

Nicholson, M. A., *M.B.* 31/1/21
Kureishi, M. D. A. 4/3/21
MacGregor, R. F. D., *M.C.*, *M.D.* 29/7/21 1/1/19
Sheppard, A. L., *M.B.* 29/7/21
Gilroy, P. K., *M.C.*, *M.D.* 29/7/21
Irvine, M. L. C., *M.D.* 29/7/21
Kirwan, E. W. O'G., *M.B.* 29/7/21
Duncan, G. L., *M.B.*, *s.* 29/7/21
Lynn, G. R., *D.S.O.*, *M.B.*, *s.* 31/7/21
Mackenzie, L. H. L., *M.B.* 31/7/21 3/6/17
Jack, W. A. M., *O.B.E.*, *M.B.*, *s.* 31/7/21
Rahman, M. A. 31/7/21 3/6/19
Kolapore, F. J. 29/1/22
Kennedy, E. G., *M.B.* 29/1/22
Kernahan, J. A. A. 29/1/22 3/6/19
Macdonald, J. V., *M.C.*, *M.B.* 29/1/22 3/6/18
Palit, A. N., *F.R.C.S. Edin.* 29/1/22
Robson, H. A. H., *M.B.* 29/1/22
Howlett, C. G., *M.B.* 29/1/22
Newton-Davis, C., *M.C.*, *M.B.* 30/1/22
Clifford, R. C., *D.S.O.*, *M.C.* 30/1/22
Newcomb, C., *M.B.* 30/1/22
Shortt, H. E., *M.B.* 30/1/22
Hughes, T. A., *M.D.* 30/1/22 1/1/20
Batra, H. L., *M.C.* 30/1/22
Purvis, M., *M.B.* 30/1/22 3/6/19
Taylor, D. McN., *M.B.* 30/1/22
Walker, W. O., *M.B.* 30/1/22
Scott, J., *D.S.O.*, *O.B.E.*, *M.B.* 28/7/22 1/1/19
Hay, F. W., *M.B.* 28/7/22
Hepworth, S. M., *M.B.* 28/7/22
Cormack, H. S., *M.C.*, *M.B.*, *F.R.C.S. Edin.* 28/7/22
Pandalai, K. G., *M.B.* 28/7/22
Sen, J. L., *M.C.*, *M.B.* 28/7/22
Wood, C. A., *M.C.*, *M.B.* 28/7/22
Bharucha, P. B., *D.S.O.*, *O.B.E.*, *F.R.C.S.* 30/7/22
Hingston, R. W. G., *M.C.*, *M.B.* 30/7/22
Khan, L. H. 30/7/22
Herrick, R. de S. B., *D.S.O.* 30/7/22
VC Sinton, J. A., *O.B.E.*, *M.B.* 29/1/23 3/6/19
Murphy, D. F., *M.C.*, *M.B.*, *s.* 29/1/23
Stocker, C. J., *M.C.*, *M.D.* 29/1/23
Doyle, E. E., *D.S.O.* 29/1/23 3/6/19
Plumptre, C. M. 29/1/23

Digitized by Google

Majors—contd.

Candy, E. H., *M.B.* 27/7/23
Bharucha, J. C. 27/7/23
Hingston, H., *M.B.* 27/7/23
Anderson, F. J., *M.C.*, *M.B.* 27/7/23
Gow, P. F., *D.S.O.*, *M.B.* 27/7/23
Morrison, R. V., *M.D.* 27/7/23
Gosa, E. S., *M.C.* 29/7/23
Duncan, A. W. 29/7/23
Brandenbourg, L. F., *M.B.* 29/7/23
Penny, E. A., *M.B.* 29/7/23
Cursetjee, H. J. M., *D.S.O.*, *M.B.* 27/1/24
Martin, J. S. S., *M.B.* 27/1/24
Jonas, J. W., *D.S.O.*, *M.B.* 27/1/24
Hislop, J. H., *M.C.*, *M.B.* 27/1/24
Anderson, L. A. P. 27/1/24
Paton, W. C., *M.C.*, *M.B.* 27/1/24
3/6/19
Hance, J. B., *O.B.E.*, *M.B.* 27/1/24
Rowntree, H. K., *M.C.*, *M.B.* 27/1/24
Thomson, G. Y., *M.B.* 27/1/24
McIver, C. 27/1/24
Porter, R. R. M., *M.C.*, *M.B.* 25/7/24
Sweet, R., *D.S.O.*, *M.B.* 25/7/24
Calvert, E., *M.B.* 25/7/24
Webb, J. R. D., *O.B.E.* 25/7/24
Macrae, A. C., *M.B.* 25/7/24
Eminson, B. F., *M.B.* 27/7/24
Kennedy, A., *M.B.*, *s.* 27/7/24
John, J. C., *O.B.E.*, *M.B.* 27/7/24
Gordon, S., *M.C.*, *M.B.* 29/7/24
Phelan, F. 25/1/25
Kapur, N. C. 25/1/25
Bal, N. K., *M.C.* 25/1/25
Hajl, H. S. G., *M.C.* 25/1/25
Sokhey, S. S., *M.B.* 26/1/25
Seddon, A., *M.B.*, *F.R.C.S.* 26/1/25
De, J. C., *M.B.* 26/1/25
Martin, R. V. 26/1/25
Findlay, J., *M.B.* 26/7/25
Spackman, W. C., *M.B.* 26/7/25
Mehta, N. M. 26/7/25
Allen, C. H. P. 26/7/25
Mahony, G. H., *M.B.* 31/7/25
Covell, G., *M.B.* 31/7/25
Stewart, W. R., *M.B.*, *F.R.C.S.*, *Edin.* 31/7/25
Mahadevan, V. 31/7/25
Bilderbeck, A. C. L. O'S., *M.B.* 31/7/25
van Reenen, J. W., *M.B.* 31/7/25
Brown, H. H., *M.B.*, *s.* 31/7/25
Rao, K. R. 31/1/26
Chand, H., *M.C.* 31/1/26
Puri, N. D., *M.B.* 31/1/26
Das, M., *M.C.*, *M.B.* 31/1/26
Vaidya, J. B. 31/1/26
Hennessy, J. M. R. 31/1/26
Baker, C. H. N., *M.C* 31/1/26
Treston, M. I., *F.R.C.S.* 1/2/26
Chand, A., *M.B.* 1/2/26
Lee, R., *M.B.* 1/2/26
Martin, C. de C., *M.B.* 1/2/26
Unger, O. R. 6/2/26
Briggs, N. 10/2/26
Thornton, F. R., *M.C.*, *M.B.* 11/2/26
Hogg, W. P., *M.C.* 10/4/26
Mirajkar, V. R., *F.R.C.S.* 5/5/26
Khan, M. M. 26/5/26
Banerjee P. C. 2/6/26
Bose, A. N., *M.B.E.* 8/6/26
Bhandari, M. G., *M.B.* 14/6/26
Cruickshank, M. M., *M.D.* 28/6/26

Captains.

Savage, P. 1/9/15
Jatar, N. S., *D.S.O.* 1/9/15
Shastry, T. S., *M.B.* 1/9/15
Jamal-ud-din, *M.B.* 1/9/15
Smith, J. H., *M.B.* 1/9/15
Molony, J. B. de W., *O.B.E.*, *M.B.*, *F.R.C.S. Edin.* 1/12/15
Alexander, H. G., *F.R.C.S.* 16/7/16
Batra, K. R. 16/7/16
Singh, B. H., *M.C.* 16/7/16
Chopra, P. D., *M.B.* 16/7/16
Harty, A. H. 17/7/16
Vance, R. L. 17/7/16
Hay, R., *M.B.* 17/7/16
Griffith, F., *M.B.* 17/7/16
Shanks, G. 17/7/16
Huban, J. P., *O.B.E.*, *M.B.* 17/7/16
Ingram, W. J. S., *M.C.*, *M.B.* 17/7/16
Murphy, M., *M.B.* 17/7/16
Oonvala, J. H. 17/7/16
Murray, H. E., *M.B.* 17/7/16
Will, W. M., *M.B.* 17/7/16
Shah, B. Z. 17/7/16
D'Souza, A. J., *M.C.* 17/7/16
Canteenvalla, J. P. 17/7/16
Modi, L. S., *F.R.C.S.I.* 17/7/16
Mukerji, S. N. 17/7/16
Ashton, B. C., *M.B.* 17/7/16
Bharucha, K. B. 17/7/16
Daboo, E. R., *M.C.*, *M.B.* 17/7/16
Anand, H. S. 17/7/16
Mallya, B. G. 17/7/16
Prasad, B., *M.B.* 17/7/16
Mitchell, J. M., *O.B.E.*, *M.B.* 17/7/16
Ganapathy, C. M., *M.C.*, *M.B.*, *s.* 17/7/16
Gai, N. J., *M.B.* 17/7/16
Billimoria, S. D. 17/7/16
Bourke, U. J. 17/7/16
Oppenheimer, F. 17/7/16
Fry, A. S. 17/7/16
Malone, R. H., *M.D.* 29/9/16
Smith, E. C. A., *s.* 29/9/16
Agate, V. N., *M.B.* 29/9/16
Khin, H. A., *M.B.* 29/9/16
Mitra, S. L., *M.B.* 29/9/16
Joshi, M. S. 29/9/16
Kamakaka, B. H., *M.C.* 29/9/16
Mehta, N. B. 29/9/16
Singh, M. A., *M.B.* 29/9/16
Contractor, S. C., *M.B.* 29/9/16
Sondhi, S. D., *M.C.*, *M.B.* 29/9/16
Dabholkar, A. Y., *M.C.*, *M.B.* 29/9/16
Master, K. S., *M.C.*, *M.B.* 29/9/16
Prall, S. R. 29/9/16
Khosla, R. N., *M.B.* 29/9/16
Kapadia, R. N., *M.C.*, *M.B.* 29/9/16

Captains—contd.

McSwiney, S.A., *M.B.*, *F.R.C.S.I.* 29/9/16
Rajan, H. S., *M.B.* 29/9/16
Shaikh, A. H., *M.B.* 29/9/16
Kharegat, R. M., *M.B.* 29/9/16
Pyper, J. C., *M.B.* 29/9/16
Yule, J. D. L. 29/9/16
Hanna, G. B. 30/9/16
Vakil, P. R., *M.B.* 1/11/16
Kirwan, F. M. 1/11/16
Phelps, R. C., *M.B.* 1/11/16
Dhawan, M. L., *M.B.* 1/11/16
Dhondy, B. S., *M.B.* 1/11/16
Patch, C. J. L., *M.C.* 7/12/16
Verdon, P. 7/12/16
Cotter, E., *M.B.*, *s.* 8/12/16
Mohan, G. V. R. 20/4/17
Shah, J. M., *M.B.E.* 29/5/17
Warters, R. A., *M.B.* 29/5/17
Tait, H. C., *M.B.E.*, *M.B.* 29/5/17
Webster, W. J., *M.C.*, *M.B.* 29/5/17
Chukerbuti, J. C., *M.B.* 29/5/17
Ghosh, A. M., *M.B.* 29/5/17
Nag, S., *M.B.* 29/5/17
Khandwala, M. T., *M.B.* 29/5/17
Rodger, J., *M.C.*, *M.B.* 29/5/17
Leembruggen, R. A. 29/5/17
Malhotra, R. C., *O.B.E.*, *M.B.* 29/5/17
Dargan, P. A. 29/5/17
Nicol, C. M., *M.D.* 29/5/17
Blake, L., *M.C.* 29/5/17
Thomas, D. R. 30/5/17
Bhargava, M. L., *M.B.* 5/6/19
Kean, E., *M.B.* 6/6/19
O'Malley, D. V., *O.B.E.*, *M.B.* 8/6/19
Khanna, T. R., *M.B.* 20/6/19
Phatak, S. A. 23/6/19
Dutt, S., *M.C.* 24/6/19
Ainsley, J. E. 29/6/19
Dimond, W. E. R. 25/7/19
Craighead, A. C., *M.B.* 9/8/19
Oberai, G. R., *M.B.* 19/8/19
Chandra, J., *M.B.* 21/8/19
Symons, H. J. H., *M.C.* 31/8/19
Smith, P. H. S., *M.B.* 31/8/19
Kochhar, J. R., *M.B.* 16/9/19
Khan, G. A., *M.B.* 23/9/19
Elliot, H. H., *M.B.E.*, *M.C.*, *M.B.*, *F.R.C.S. Edin.* 4/10/19
Clyde, D. 16/10/19
Sahai, B. 21/11/19
Hildreth, G. A., *M.B.* 11/12/19
Bird, J. G., *M.B.* 23/1/20
Ullah, M. S., *M.C.*, *M.B.* 5/2/20
Dhunjibhoy, J. E., *M.B.* 20/2/20
Galvin, J. S., *M.D.* 5/3/20
Hesterlow, A. M. V., *M.B.* 14/3/20
Cursetji, H. R., *M.B.* 31/3/20
Bhatia S. L., *M.C.* 8/4/20
McRobert, G. R., *M.D.* 13/4/20
Chatterji, A. C., *M.B.*, *s.* 17/4/20
Aspinall, R. S. 20/4/20
Antia, P. M., *M.B.* 3/5/20
Moffatt, G. M. 14/5/20
Pearson, L. G., *M.B.* 18/5/20
Williamson, H., *M.B.*, *F.R.C.S. Edin.* 17/6/20
Dotivala, N.M. P., *M.C.*, *M.B.* 23/6/20
Iyengar, K. R. K., *M.B.* 5/7/20
Sanyal, D., *M.B.* 5/7/20
Prasad, M., *M.B.* 5/7/20
Faruki, S. M. A., *M.B.* 6/7/20
Gadgil, B. B., *M.B.* 6/7/20
McDonald, D. P. 9/7/20
Sharma, A. N., *M.B.* 12/7/20

Digitized by Google

Captains—contd.

Fazal-ud-Din, M., *M.B.* 13/7/20
Maitra, G. C. 14/7/20
Basu, P. N., *M.B., s.* 16/7/20
Rooney, J. J., *M.B.* 22/7/20
Patney, S. L., *M.B.* 2/8/20
Bhaduri, D. N. 4/8/20
Dani, R. G., *M.B.* 4/8/20
Basu, B. 6/8/20
Grant, P. F. A., *M.B.* 9/8/20
Stoney, R. T. W. 22/8/20
Jafarey, M. A., *M.B.* 25/8/20
Verghese, G., *M.B.* 27/8/20
Loganadan, A. D. 27/8/20
Mokand, S. N., *M.B.* 29/8/20
Alagapan, S. C., *M.B.* 3/9/20
Chaudhri, B. R. 22/9/20
Garewal, A. S. 1/10/20
Ledger, L. K. 1/11/20
BaThaw, A., *M.B.* 15/1/21
McCann, J. G. 16/2/21
Venkataramanan, C. S. 19/2/21
Taylor, E. T. N., *M.B.* 20/2/21
Hayes, S. N., *F.R.C.S.* 10/3/21
Thapar, D. R. 25/3/21
Lopes, A. V. 2/5/21
Barrett, J. H. 2/5/21
Nalwa, I. S., *M.B.* 16/5/21
Albuquerque, J. W. F., *M.B.* 22/6/21
Kumar, G., *M.B.* 23/7/21
Sahibzada, A. K., *M.B.* 30/7/21
Wats, R. C., *M.D., s.* 26/9/21
Thomas, T. H. 8/10/21
Das, H., *M.B.* 11/1/22
Cox, A. I. 14/1/22
Carrey, J., *M.B.* 24/4/22
Pandit, V. S. R. 4/7/22
Strickland, H. McK., *M.B.* 22/9/22
Katariya, J. R. 16/10/22
Greval, S. D. S., *M.D.* 12/11/22
Advani, R. T., *M.B.* 14/11/22
Fraser, G. H. 26/11/22
McKee, W. C., *M.B.* 4/2/23
Atkinson, M. P. 12/2/23
Bhandari, R. N., *M.D.* 25/2/23
Davenport, P. A. C. 21/4/23
Graham, M. F. D. 12/5/23
Bhargava, D. P., *M.B., F.R.C.S. Edin.* 4/6/23
Critlen, W. H. 23/10/23
Craig, A. H. 1/12/23
Rice, H. J., *M.C., M.B.* 4/12/23
†Whyte, F. H. 17/4/24
†FitzGerald, G. H. 27/4/24
†McRobert, R. 9/6/24
Aitchison, W., *M.C.* (*on prob.*) 28/1/25
Miller, R. W. H. (*on prob.*) 28/1/25
Smith, G. J. 3/3/25
Henderson, C. R., *M.B.* 29/3/25
Taylor, M., *M.B.* 18/10/25
†Falvey, C. V. 17/10/25

Lieutenants.

Lawie, W. 28/10/22
Irvine, G. M. 1/8/23
Kelly, D. 1/8/23
Linton, R. 29/11/23
Michelson, E. G. 29/11/23
Mulligan, H. W. 29 11/23
Joyce, G. J. 22/12/23
O'Neill, J. D. 22/12/23
Davidson, T. J. 22/12/23
Tait, A. 22/12/23
Gray, J. E. 8/1/24
Riddle, J. S. 8/1/24
Bowers, G. P. F. 8/1/24

Lieutenants—contd.

Dockery, G. 22/2/24
Drummond, J. C. 22/2/24
Shepherd, J. F. 29/2/24
Fraser, D. MacD. (*on prob.*) 28/1/25
Bozman, C. A. 3/3/25
Rozenbloom, A. 3/3/25
Conroy, M. P. 3/3/25
Scott, W. 3/3/25
Worseldine, S. C. H. 3/3/25
Jashi, S. P., *M.B.* 20/5/25
Gupta, S. D., *M.B.* 20/5/25
Barucha, K. M., *M.B.* 20/5/25
Afridi, M. K., *M.B.* 20/5/25
Chawla, G. S., *M.B.* 20/5/25
Edge, V. W. 16/12/25
Nat, B. S., *M.B., F.R.C.S.* 20/5/26
Paaricha, C. L., *M.B.* 20/5/26

Temporary Captains.

⚔Paymaster, S. A. 31/10/15
Ghosh, P. N. 8/5/16
⚔Dadachanji, R. E., *M.B.* 21/8/16
Matthai, P. M. 17/10/16
Balkrishna, *M.B.* 1/11/16
⚔Malhoutra, G. D. 3/6/17
Gupta, M. R., *M.B.* 11/7/17
⚔Dhar, J., *M.B.* 18/9/17
⚔Mithavala, M. A. 29/9/17
Basu, S. C. 21/10/17
Parab, V. K. 8/11/17
Sen, R. 7/2/18
Menon, M. V. 5/4/18
⚔Pathak, M. V. 17/5/18
Saldanha, A., *M.B.E.* 2/7/18
⚔Bharucha, J. C. 7/7/18
⚔Mitter, H. C. 24/7/18
Gill, B. S. 30/7/18
Contractor, C. M., *M.B.* 22/8/18
Puri, S. R. 8/9/18
⚔Maitra, A. P. 12/9/18
Bose, D. P. 12/9/18
⚔Nandi, A. K. 14/9/18
⚔Mehta, N. D. 20/9/18
Clarke, J. H. 28/12/18
Sinha, J. D. 9/1/19
⚔Rau, R. V. 18/1/19
Ernst, A. H. 18/1/19
Dube, P. L., *M.B.* 21/2/19
Mukharji, K. D. 4/6/19
⚔Kar, A. K. 19/6/19
Row, C. K. 12/7/19
Mazumdar, D. C. 26/7/19
⚔Baliga, B. P. 4/8/19
Kehar, D. 9/8/19
Bharucha, D. H. 11/8/19
Whig, P. L. 18/9/19
Majumdar, D. C. 14/9/19
Sen, A. K. 1/11/19
⚔Christian, S. 28/11/19
Gupta, J. M. D. 16/12/19
Lala, D. K. 11/1/20
Pill, S. V. P. 25/2/20
Kaira, M. L., *M.B.* 12/7/20
Banerjee, J. M., *M.B.* 23/7/20
Khare, R. B., *M.B.* 26/7/20
⚔Kelavkar, M. K., *M.B.E., M.B.* 18/8/20
Tandon, B. R., *M.B.* 23/8/20
Oswald, L., *M.B.* 23/8/20
⚔Birmani, T. R., *M.B.* 11/9/20
Tandon, R. K., *M.B.* 15/9/20
Lelvani, M. R., *M.B.* 18/9/20
⚔Prasad, B., *M.B.* 19/9/20
Wadia, A. R., *M.B.* 22/9/20
Karamchandani, P. V. 22/9/20
Misra, R. K., *M.B.* 30/10/20
Ray, S. C., *M.B.* 17/11/20
Malkani, S. S. 29/8/21
Varma, K. C. 2/9/21
Datta, H. K. 8/9/21
Sachdeva, D. M. 9/12/22

Temp. Captains—contd.

Sahai, J. 22/9/24
Gupta, H. S. 26/9/24
Burman, P. L. 5/12/24
Gupta, S. S. 31/3/25
Katial, C. L., *M.B.* 20/1/26
Goulatia, R. C., *M.B.* 20/1/26
Mansoor, R., *M.B.* 30/1/26
Ganguli, S. K., *M.B.* 30/1/26
Mufty, S., *M.B.* 3/2/26
Chopra, A. N., *M.B.* 3/2/26
Bhola, C. L., *M.B.* 3/2/26
Madan, J. N. 29/3/26
Balooja, H. R. 17/4/26
Gill, G. S. 20/6/26
Anand, L. S. 20/6/26

Temporary Lieutenants

Ahluwalia, D. N. 12/7/23
Sharma, B. D. 13/7/23
Khanna, M. N. 16/7/23
Puri, G. L. 20/8/23
Malhotra, D. R. 21/8/23
Segal, M. S. 12/9/23
Malhotra, C. L. 14/9/23
Sandhu, R. S. 14/9/23
Varma, R. S. 22/9/23
Suri, D. S. 24/9/23
Sahgal, K. R. 26/9/23
Malkani, C. G. 28/9/23
Annaswami, S. 3/10/23
Kane, S. N. 4/10/23
Shivapuri, H. N. 5/10/23
Duggal, A. N. 12/10/23
Setna, H. M. 14/10/23
Pal, B. K. 15/10/23
Joshi, C. 20/10/23
Hakim, B. R. 29/10/23
Menon, K. M. 31/10/23
Rao, R. S. 31/10/23
Gupta, M. S. 2/11/23
Karandikar, D. G. 3/11/23
Manghirmalani, H. P. 10/11/23
Arland, J. P. 13/11/23
Singh, M. 19/11/23
Menon, A. K. 21/11/23
Varadarajan, P. S. 22/11/23
Datta, D. C. 22/11/23
Rajan, M. N. 26/11/23
Rao, T. P. 26/11/23
Kurup, P. B. 27/11/23
Minhas, M. U. D. 29/11/23
Narang, A. N. 1/12/23
Labhaya, R. 12/12/23
Ram, K. 31/1/24
Chand, R. 1/2/24
Khan, S. M. I. 15/9/24
Chakravarti, D. N. 10/12/24
Chittoory, S. R. 31/1/25
Sikand, B. K. 17/2/25
Kajuria, D. R. 23/3/25
Khan, A. K. M. 21/4/25
Gollerkeri, G. V. 21/4/25
Khan, B. N. 19/5/25
Chopra, B. L. 2/7/25
Phatak, B. K 14/7/25
Rai, G. D. 14/7/25
Nayar, D. R. 14/9/25
Hingorani, R. U., *M.B.* 13/10/25
Gole, J. M. 21/10/25
Lakshmanan, C. K. 21/10/25
Jetly, K. L. 3/11/25
Tandon, K. N. 16/12/25
Guruwara, J. D. 23/12/25
Khan, W. A. 10/5/26
Ahuja, M. L. 11/5/26
Ramchandani, T. C. 12/5/26
Virmani, K. C. 12/6/26
Pahlajani, T. B. 15/6/26

Temporary Honorary Captain.

Mitra, S. C., *M.B.* 11/6/17

Digitized by Google

INDIAN MEDICAL DEPARTMENT.

Senior Assistant Surgeon
(*with rank of Lt.-Col.*).

Robertson, J., *I.S.O.*	1/1/26

Senior Assistant Surgeons
(*with rank of Major*).

de Cruz, F. G.	19/3/18
Rodriquez, L. K., *F.R.C.S. Edin.*	19/3/18
Macqueen, K. G. S.	4/11/19
Craggs, H. C., *M.B.E.*	1/3/21
Carreck, F. F. R.	1/3/21
Truter, A. W.	1/3/21
Hamlin, A. E.	1/3/21
Dewey, H. V.	5/3/21
Mills, P. B.	27/4/21
Brachlo, J. J. A.	27/4/21
Stone, W. J. K.	25/6/21
Deeks, W. C. L.	5/9/21
Harvey, J. A. F.	5/9/21
Rodgers, R. T., *M.B.E.*	5/9/21
Mann, H. V.	5/9/21
Ives, R. G.	7/11/22
Kelly, C. C.	7/11/22
Kirkpatrick, W. E.	7/11/22
De Souza, A. B.	7/11/22
Lawrence, J. L.	7/11/22
James, A.	8/1/23
Deeks, F. G. H.	7/8/23
Bamford, W.	7/8/23
Pettigrew, R. W.	12/9/23
Thipthorp, E. E.	12/9/23
Byrne, H. R.	21/9/23
Hendricks, St. J. E.	21/9/23
Donnelland, J. H. A., *M.B.E.*	21/9/23
Moody, W. E.	21/9/23
Thompson, C.	21/12/23
Passanha, W. H.	21/3/24
Trutwein, P. St. C.	21/3/24
Stracey, P. St. C.	21/3/24
Brookes, W. L.	10/6/24
Stewart, H. N.	10/6/24
Matthews, E. G. A.	10/6/24
Baptist, A. A. E., *M.B.E.*	10/6/24
Brown, W. H.	12/1/25
Perdriau, A. D. C.	12/1/25
Pleachy, E. A.	12/1/25
Duckworth, H.	25/1/25
Mahoney, E. R.	25/1/25
Duckworth, G. E.	25/1/25
Duckworth, P. T.	25/1/25
Williams, J. G.	13/3/25
Torpy, A. T.	13/3/25
Shemain, N. P.	25/6/25

Senior Assistant Surgeons
(*with rank of Captain*).

Thoy, G.	24/12/24
Marshall, W. J.	15/3/25
Langhorne, S. G.	15/3/25
Hanvey, G. R. J.	15/3/25
Doyle, J.	15/3/25
Hussey, W. G. St. J.	15/3/25
Mullins, C.	15/3/25
Stewart, D. D.	15/3/25
Eates, A. V.	5/9/25
Cearns, G. W.	8/2/26
Greene, H. A.	8/2/26
Rebeiro, W. R.	8/2/26
Knight, F. E.	5/3/26
Thomas, J. D.	5/3/26
Stuart, W. W.	5/3/26
Thompson, H. C.	5/3/26
Coxe, C. R., *M.B.E.*	5/3/26
De Penning, H. F.	8/4/26

Senior Assistant Surgeons.
(*with rank of Lieutenant.*)

Turner, W. W.	10/2/19
Mathews, W.	10/2/19
Davies, E. A.	10/2/19
Richardson, H. A.	3/3/19
Cutler, F. G.	11/3/19
Johnson, E. O.	11/3/19
Parrott, W. F. A.	26/3/19
Smyth, S. G.	5/9/19
Easdon, L. V. O'B.	5/9/19
Maher, W. H.	5/9/19
Rosair, H. B.	28/9/19
Pereira, J. M.	28/9/19
Otto, H. F.	7/11/19
Twells, T. W.	7/8/20
O'Connor, W.	7/8/20
Shave, E. D.	7/8/20
Brooks, T. H.	7/8/20
Howatson, G. A. S.	7/8/20
Clarke, A. E.	7/8/20
Boyne, A. R. H.	12/9/20
Steinhoff, F. G.	21/9/20
Browne, P. W. R.	21/9/20
Thipthorp, W. H.	22/10/20
Dyer, A. W.	22/10/20
White, E. D.	21/12/20
O'Leary, F. H.	1/1/21
Lopez, A. P.	1/1/21
Fox, E. C. R.	1/1/21
Perkins, G. H.	1/1/21
Gleeson, F. H.	1/1/21
Foy, J. R.	1/1/21

Senior Assistant Surgeons—contd.

Jones, G. T., *M.M.*	11/1/21
Callaghan, G. M.	21/3/21
Wredden, J. L.	22/4/21
Duckworth, A. R.	25/4/21
Jennings, G. S.	25/4/21
Fleming, H. L. O.	25/4/21
Rebeiro, E. F.	27/4/21
Gernon, A. W.	25/7/21
Garrod, H. J. J.	23/8/21
Holehouse, A.	12/1/22
Chalke, J. C., M.B.E.	23/2/22
Hottinger, E. F.	23/8/22
Crow, C. G.	23/8/22
de Gruyther, C. G.	23/8/22
Rebeiro, C. W.	23/8/22
Gormanly, P. J.	23/8/22
Fox, S. J. V.	5/3/26
Murray, R. E.	5/3/26
Gibbon, D. A.	5/3/26
Shillong, J. H.	8/4/26
Sandways, P. N.	8/4/26
Hart, M. R. W., *M.B.E.*	8/4/26
Hart, J. A.	8/4/26
Lynsdale, H. H.	8/4/26
King, G. H.	8/4/26

Digitized by Google

INDIAN ARMY DEPARTMENTS.

Commissaries
(with rank of Major).

Holmes, R. J.	1/10/20
Bingham, E. G., *M.C.*	23/1/21
Smith, R.	9/3/21
Johnston, C.	1/9/22
Thompson, H.	1/9/22
Todd, E. J.	7/8/23
Daglish, G.	29/11/23
Prior, C. J.	23/12/23
Fox, J., *M.B.E.*	11/6/24
Stratton, J. G.	30/6/24
Godbold, O. M.	13/7/24
Breach, J. B.	13/7/24
Walsh, P.	19/9/24
Boughtflowers, J.	1/10/24
Norkett, H. W.	16/1/25
Hyde, C. B.	11/2/25
Sansom, A.	4/3/25
Smith, J. N.	6/3/25
Chandler, F.	3/5/25
Villiers, A., M.B.E.	21/7/25
Johnson, E. V., *D.C.M.*	29/10/25
Bardens, A. T., c.o.	29/10/25
Waters, A.	29/11/25
Leitch, G.	1/12/25
Warwick, T.	2/1/26
Fitter, J. H.	25/1/26
Bedwell, P.	1/2/26
Shaw, A.	1/2/26
Clements, H. S.	1/2/26
Bosworth, J. A.	1/2/26
Denton, T.	2/2/26
Nagle, E. H. B.	3/2/26
Bunnett, F.	4/2/26
Holehouse, W.	12/2/26
McNamara, J. D.	23/2/26
Cheeseman, E. J.	12/3/26
O'Connor, C. E. B.	8/4/26
King, W. H.	8/4/26

Deputy Commissaries
(with rank of Captain).

Joyner, H., *M.B.E.*	24/4/20
Knight, F. P.	9/11/23
Kenny, J. L., *M.B.E.*	23/12/23
Grimley, H. B., *M.B.E.*	15/2/24
Marshall, P. H.	11/6/24
Huskisson, A. E.	13/10/24

Deputy Commissaries—contd.

Shevlin, W.	1/1/25
Innes, H. W., *M.B.E.*	13/1/25
Green, H.	4/3/25
Williams, F.	4/3/25
Moore, P.	3/4/25
Richmond, R. H.	3/5/25
Heapy, G.	21/7/25
Dudman, C. H.	9/8/25
McDougall, J. L. N., *M.C.*	29/10/25
Thomas, W.	29/11/25
Adams, E. H.	1/12/25
Parsons, C. H.	2/1/26
Bolam, A. R.	2/1/26
Bowles, F. C.	25/1/26
Stigings, J. C.	25/1/26
Watson, P. H.	1/2/26
Clements, I.	1/2/26
Tate, F. R.	1/2/26
Wood, T.	2/2/26
Williams, C. H.	3/2/26
Fannon, J. T.	4/2/26
Jolley, H. J.	12/3/26
Quigley, J.	8/4/26

Assistant Commissaries
(with rank of Lieutenant).

Ballin, J.	1/1/16
Page, A. F. A.	6/2/17
Naughton, T. H., *M.B.E.*	1/1/18
Forde, A., *M.B.E., s.*	27/9/18
Creak, E. V., *M.B.E.*	27/9/18
Norris, W. A.	27/9/18
Jackson, C. G., *M.B.E.*	27/9/18
Danskin, J. W., *M.B.E.*	27/9/18
Cotter, P.	27/9/18
Simon, P. P.	1/1/19
Franklin, C.	10/5/20
Cuerden, C.	1/11/20
Posth, C.	21/1/21
Weston, W.	6/2/21
Harrison, W.	12/10/21
Bryce, J.	14/2/22
Pluck, H.	3/4/22
Mackie, R.	3/4/22
Holdaway, F.	1/5/22

Assistant Commissaries—contd.

Hall, G. C.	29/5/22
Forsyth, D. G.	16/3/23
Bartrop, C. G., *M.B.E.*	29/3/23
Langrish, F.	15/4/23
West, J.	25/10/23
Tyrrell, R. C.	2/11/23
Carroll, T.	9/11/23
Murray, G. A.	1/7/24
Perriton, W. L.	13/7/24
Chambers, J. T.	1/9/24
Snowdon, J. H., *M.B.E.*	19/9/24
Welch, G. A. J.	1/10/24
Smith, W., *M.B.E.*	16/11/24
Nelson, W. C.	1/1/25
Ellis, A. E., *M.B.E.*	1/1/25
Jameson, A. N.	13/1/25
Ryall, T.	16/1/25
Pilkington, J.	19/1/25
Squires, J. H.	30/1/25
FitzGerald, L.	30/1/25
Colquhoun, T. J.	1/2/25
Smith, T.	4/3/25
Shepherd, R. J.	3/4/25
Dickinson, J.	3/4/25
Johnson, G.	5/4/25
O'Connor, G. B.	16/5/25
Kelly, T.	21/6/25
Cole, R. F., *O.B.E.*	21/6/25
Rayner, A.	21/7/25
Rice, T., *M.B.E.*	9/8/25
Mason, P. J.	11/8/25
Creagh, C. J.	3/9/25
Pearce, E.	8/9/25
Hughes, W. B.	15/10/25
McKenzie, A.	29/10/25
Power, T. V.	1/12/26
Cook, H. C., *D.C.M.*	1/1/26
Collingwood, C. F.	2/1/26
Blofeld, G. S.	25/1/26
Leplar, W.	25/1/26
Potts, T.	1/2/26
Rossiter, B. E.	1/2/26
Alderton, J. R.	2/2/26
Cumming, W. T.	4/2/26
Runcorn, J. E.	12/2/26
Webb, A.	22/2/26
Hull, A.	23/2/26
Briant, R. J.	8/4/26
Hayes, W.	9/6/26

INDIAN CORPS OF CLERKS.

Quartermasters
(with rank of Lieutenant).

Roe, J. N.	25/7/24
Hawley, W. H.	17/7/25

Digitized by Google

WARRANT OFFICERS, CLASS I.

STAFF.

Staff or Garrison Sergeant-Majors.

Singleton, H. A.	*Aldershot*	24/8/19
Harrod, J. C.	*Devonport*	18/9/19
		12/7/13
Carew, J., *M.C.*	*Belfast*	7/10/19
		23/5/15
Brambley, A. H.	*Chatham*	23/3/20
Pateman, T., *M.M.*	*Shorncliffe*	4/8/20
		23/12/14
Wadham, F. J.	*London*	1/5/21
		10/10/14
Hundley, V. A.	*Dover*	23/6/21
Morrow, R. A.	*Woolwich*	17/8/23
		13/5/19
Whitmell, H. H.	*Portsmouth*	20/10/23
Headland, W., *M.C.*	*Rhine Army (temp.)*	3/7/24
		7/9/14
Steer, J. S.	*Colchester*	12/10/24
		16/4/18
Pemberton, J.	*Malta*	6/7/25
Callaghan, W., *M.C., D.C.M.*	*Catterick*	1/9/25
		27/4/15
Templeton, W., *D.C.M.*	*Hong Kong*	2/3/26
		1/5/20

EDUCATIONAL.

Sergeant-Majors.

Pearson, C. T., *M.B.E.*	*R. Mil. College*	16/3/17
Thorne, C. L.	*Staff College*	1/5/20
Watson, C. P.	*R. Mil. Coll. (Musketry)*	31/8/20
Guscott, R. T.	*R. Mil. Sch. of Music*	24/10/23
McDonough, J., *D.C.M.*	——	——
	Sen. Offrs. Sch., Sheerness	20/11/17

ARMY PHYSICAL TRAINING STAFF.

Sergeant-Major Instructors.

Smith, B.	*Edinburgh*	1/3/22
Neill, A. W.	*York*	1/8/22
Reardon, J	*Tidworth*	19/8/22
Worsley, A., *D.C.M.*		
	Army Sch. of Phys. Trng.	12/3/23
Crockett, J.	*R. Mil. Coll.*	1/12/24
Hammond, F. J., *D.C.M.*	*R. Mil. Academy*	16/12/24
Thomas, E. H.	*Aldershot*	27/1/25
Joyce, C.	*Boys Tech. Sch., Chepstow (temp.)*	1/4/26

REGIMENTAL.

HOUSEHOLD CAVALRY AND CAVALRY OF THE LINE.

Corporal-Majors.

Wright, C., *D.C.M.*	*L.G.*	1/5/20
Winterburn, J. W.	*R.H.G.*	29/9/22

Sergeant-Majors.

Rabjohn, B., *M.C.*	*13th/18th H.*	12/8/16
Rawlinson, J., *M.C.*	*17th/21st L.*	9/1/17
Evans, R. D.	*The Boys*	2/8/18
Aldridge, S.	*5th/6th D.*	11/11/20
Calton, H.	*3rd H.*	2/7/21
Hannam, F. A., *D.C.M.*	*15th/19th H.*	11/9/21
Mander, F. J.	*The Royals*	28/1/23
Bull, J. J.	*5th/19th H.*	13/3/23
Hills, C. A.	*The Boys*	14/4/23
Vokins, G. L.	*10th H.*	7/5/23
Ferguson, W. E.	*K.D.G.*	23/7/23
Woolgar, A. W.	*9th L.*	28/11/23
Nichols, J. S.	*7th H.*	9/1/24
Riddiford, F. A.	*16th/5th L.*	23/4/24
Nicholson, T. J., *M.M.*	*8th H.*	15/10/24
Hales, S. G.	*3rd/6th D.G.*	26/11/24
Weston, F. G., *M.M.*	*4th/7th D.G.*	21/12/24
Close, H. N.	*The Greys*	31/12/24
Lawrence, L. M., *D.C.M.*	*12th L.*	11/1/25
Smith, W. J., *M.M.*	*14th/20th H.*	27/7/25
Higgs, G. F., *M.M.*	*4th H.*	9/12/25
Peel, C., *11th H.*		15/4/26

Farrier Sergeant-Majors.

Arnold, G. E.	*17th/21st L.*	10/10/21
Cooper, A. E.	*14th/20th H.*	12/7/22
Hoare, W. J. H.	*16th/5th L.*	27/10/23

ROYAL REGIMENT OF ARTILLERY.

Master Gunners (1st Class).

Trounce, T. H.	*Weymouth*	6/12/
		10/8/
Dudley, W. E.	*Harwich*	5/6/
		7/6/
Warrington, W. R.	*Sheerness*	5/6/
		26/11/
Carley, H. J.	*India*	7/7/
		17/4/
West, S. J.	*Humber Defences*	27/7/
		18/4/
Kent, F. G. A.	*Tynemouth*	3/8/
		6/5/
Ayling, A. W., *D.C.M.*	*Malta*	12/10/
		8/5/
Hall, T. R.	*Ceylon*	20/11/
		22/5/
Laird, E. A.	*Portland*	28/1/
		16/6/
Allen, W. J., *D.C.M.*	*Lough Swilly*	28/1/
		11/9/
Broadhurst, W. F.	*Hong Kong*	28/1/
		11/9/
Snowden, F. E.	*Gibraltar*	7/3/
		6/12/
King, F.	*India*	4/4/
		12/1/
Woodward, J. H.	*Harwich*	9/4/
		5/6/
Tripp, W. H.	*Portsmouth*	10/4/
		9/6/
Donnelly, J. H.	*Leith Fort*	7/11/
		4/2/
Davies, W. R., *D.C.M.*	*Plymouth*	22/11/
		17/6/

Master Gunners (2nd Class).

Murray, A. J.	*Harwich*	18/6/
Groves, H. T., *D.C.M.*	*India*	18/6/
Harding, F. E.	*Sheerness*	18/6/
Atkins, E. C.	*Portland*	18/6/
Dennett, D.	*S. Irish Co. Def.*	20/6/
Purkiss, H.	*Leith Fort*	7/7/2
Beer, A. G.	*Gibraltar*	23/8/2
Taylor, W.	*Exptl. Estabt., Shoeburyness*	10/10/2
Squires, W.	*Sheerness*	27/10/2
Clarke, J. J.	*India*	27/10/2
Winstone, P. C.	*India*	26/11/2
Musgrove, A.	*Humber*	27/11/2
Haddock, W. F.		
	Coast Arty. Sch., Shoeburyness	9/12/2
Olden, E. F.	*India*	18/2/2
Bette, E. H.	*Sch. of Arty., Larkhill*	5/3/2
Parrott, J. A.	*India*	12/3/2
Walkington, F. J.	*Pembroke Dock*	12/10/2
Fleetwood, A. E.	*Malta*	20/11/2
Figgins, W. J.	*Gibraltar*	9/12/2
Morgan, W. J.	*Gibraltar*	28/1/2
Wyatt, H. F., *M.M.*	*Tynemouth*	28/1/2
Bentley, G. F.	*Isle of Wight*	28/1/2
Prince, A. J.	*Malta*	28/1/2
Joyce, W. G.	*India*	15/2/2
Taylor, G., *M.M.*	*Dover*	7/3/2
Harrison, D. H.	*Portsmouth*	4/4/2
Day, F. L., *M.M.*	*India*	9/4/2
Gunn, F.	*Malta*	10/4/2
Bullett, E. G.	*Gibraltar*	20/4/2
Green, W. D.	*Leith Fort*	19/6/2
Dove, E., *M.M.*	*Hong Kong*	7/11/2

Digitized by Google

ROYAL ARTILLERY—contd.

Serjeant-Majors.

Royal Horse Artillery.

Outham, F. R.	*Equitation School*	1/2/19
Hill, W. H.	3 *Brig., R.H.A.*	31/5/22
Tilde, A. G.	2 *Brig., R.H.A.*	15/1/23
Airlie, F., *D.C.M.*	5 *Brig., R.H.A.*	13/8/23
Young, T. W.	1 *Brig., R.H.A.*	28/1/25
Lidgers, A., *D.C.M.*	*Depôt R.A.*	30/7/25

Royal Artillery.

Cox, W. E.	*Sch. of Arty.*	25/2/20
Wiebkin, F. A. (*Exptl. S.M.*)	*Exptl. Estab., Shoeburyness*	1/5/20
Aldridge, H., *D.C.M.*	23 *Indian Pack Brig.*	27/2/21
Carrey, H. G.	24 *Indian Pack Brig.*	4/3/21
Came, J. (*Exptl. S.M.*)	*Exptl. Estab., Shoeburyness*	10/10/23 28/3/21
French, T. H.	8 *Fd. Brig.*	9/6/21
Potts, E.	11 *Fd. Brig.*	9/6/21
Fratley, C.	6 *Fd. Brig.*	30/6/21
McPherson, C. E. (*Exptl. S.M.*)	*Arty. Coll., Woolwich*	1/7/21
O'Grady, W. D. P. A.	1 *Pack Brig.*	8/8/21
Jewell, J. L.	10 *Fd. Brig.*	1/9/21
Cullen, P.	20 *Fd. Brig.*	1/9/21
Shetland, A.	5 *Fd. Brig.*	6/9/21
Barnes, A. J., *D.C.M., M.M.*	15 *Fd. Brig.*	12/9/21
Smitheman, P., *D.C.M.*	22 *Indian Pack Brig.*	19/12/21
Hazell, J.	27 *Fd. Brig.*	30/1/22
Making, P. R.	*S. Irish Coast Def.*	1/3/22
Kennett, N. S., *D.C.M.*	*Leith Fort*	4/3/22
Burrows, B. J.	*Malta*	1/4/22
O'Callaghan, T. J.	20 *Indian Pack Brig.*	1/5/22
Redding, W. L., *D.C.M.*	*Plymouth*	25/7/22
Lane, A.	5 *Pack Brig.*	29/7/22
Walker, T. H.	18 *Fd. Brig.*	1/8/22
Cook, E. W.	*Portsmouth*	8/11/22
Baker, W. H. M.	*Gibraltar*	17/11/22
Dyer, C. E., *D.C.M.*	*R. Mil. Academy*	20/11/22
Brierley, W. T., *D.C.M.*	21 *Fd. Brig.*	28/12/22
Likeman, W. E.	2 *Pack Brig.*	29/12/22
Simmonds, E. H., *D.C.M.*	22 *Fd. Brig.*	18/3/23
Mayhoe, A. C.	2 *Med. Brig.*	24/6/23
Turner, R.	*Depôt R.A.*	18/8/23
Booth, A.	28 *Fd. Brig.*	2/10/23
Burgess, T., *D.C.M.*	7 *Fd. Brig.*	6/11/23
Matthews, G. J.	26 *Fd. Brig.*	2/12/23
Taylor, S. W.	*A.A. Sch.*	1/1/24
Harmon, L. C.	*Arty. Coll., Woolwich*	10/1/24
Jacobs, W. R.	4 *Med. Brig.*	10/1/24
Weeks, H. E.	*Depôt R.A.*	10/1/24
Coffin, H.	*Portsmouth*	21/2/24
Baker, W.	24 *Fd. Brig.*	31/3/24
Maynard, C. W.	9 *Fd. Brig.*	1/4/24
Codder, G. R.	1 *A.A. Brig.*	17/6/24
Casey, W.	25 *Indian Pack Brig.*	25/8/24
Bennett, E.	21 *Indian Pack Brig.*	26/9/24
Peck, F. (*Exptl. S.M.*)	*Porton*	10/10/24
Keating, H. C.	17 *Fd. Brig.*	26/10/24
Bendrey, G.	19 *Fd. Brig.*	17/12/24
Penny, E. E.	20 *Fd. Brig.*	20/2/25
Newman, W., *D.C.M., M.M.*	14 *Fd. Brig.*	25/2/25
Knight, F. A. J., *D.C.M.*	4 *Pack Brig.*	26/2/25
Beaver, R.	*Aden*	29/3/25
Hookey, H. (*Exptl. S.M.*)	*Arty. Coll., Woolwich*	1/5/25
Bartlett, K. A. W.	5 *Med. Brig.*	18/5/25
Day F. C., *M.C.*	3 *Pack Brig.*	12/6/25
Keene, H. J.	16 *Fd. Brig.*	27/7/25
Acres, J. C.	3 *Fd. Brig.*	29/8/25
Plummer, A. J.	*Depôt R.A.*	15/10/25
Bastell, A.	1 *Med. Brig.*	27/10/25
Godwin, A. C.	*Hong Kong*	2/11/25
Blowers, A. J., *D.C.M.*	25 *Fd. Brig.*	10/12/25
Cook, V. G., *D.C.M.*	23 *Fd. Brig.*	6/1/26
Leggett, H.	4 *Fd. Brig.*	9/3/26
Turner, F. H., *D.C.M.*	12 *Fd. Brig.*	7/4/26
Waddington, W. W. (*Exptl. S.M.*)	*Arty. Coll. Woolwich*	1/5/26
Leslie, W. R. H., *D.C.M.*	1 *Fd. Brig.*	11/6/26

ROYAL ARTILLERY—contd.

Shelton, A., *M.M.* (*Exptl. S.M.*)	*Porton*	12/6/26
LeMaistre, E. J., *M.C., D.C.M.*,	13 *Fd. Brig.*	19/6/26
Heath, S. J. G.	2 *Fd. Brig.*	28/6/26

Bond, A., Instructor	*Arty. Coll., Woolwich*	26/11/18
Melville, J., Instructor	*Arty. Coll., Woolwich*	1/4/20
Betty, T., Instructor	*Arty. Coll., Woolwich*	4/10/20
Dudgeon, W. A., Instructor in Gunnery	*Anti-Aircraft Sch.*	7/2/22
Barber, F., Instructor in Gunnery	*Sch. of Arty.*	28/4/22
Gurr, G. E., Instructor	*Arty. Coll., Woolwich*	4/1/24
Camp, H. G., Instructor	*Arty. Coll., Woolwich*	24/8/24
Cherry, E. J., Instructor in Gunnery	*Coast Arty. Sch.*	1/1/25

Serjeant-Majors—Artillery Clerks.

Higgin, M. H.	*H.Q., Heavy Art. (S. Comd.), Portsmouth*	16/6/22
Lewis, H. V.	*Sch. of Arty.*	5/7/22
Ball, A. E.	*War Office*	13/8/22
Gooding, G. B.	2 *Divisional Arty.*	13/8/22
Solman, J. A.	4 *Divisional Arty.*	1/9/22
Wilson, G. B.	*Depôt R.A.*	12/11/22
Hazell, A. E.	3 *Divisional Arty.*	25/2/23
Mills, G. N.	*Gibraltar*	26/11/23
Howlett, F.	*H.Q., N. Comd., India*	26/11/23
Ryan, R. J.	*H.Q., W. Comd., Chester*	24/2/24
Kerswell, E. S.	*H.Q., S. Comd., Salisbury*	3/3/24
Cheeseman, C.	*War Office*	20/3/24
O'Halloran, M. A.	*H.Q., N. Comd., York*	28/1/25
Stephenson, J. V.	*H.Q., Scot. Comd., Edinburgh*	28/1/25
Leach, W. R. J.	1 *Divisional Arty.*	9/2/25
Davis, G.	*H.Q., India*	2/8/25
Hinton, A. J. S.	*H.Q., E. Comd., London*	22/5/25
Kellett, T. W.	*H.Q., Aldershot Comd.*	22/6/25
Eaton, C. H.	*Depot, R.A.*	1/3/26
Lucas, W. C.	*Malta*	1/3/26

Farrier Serjeant-Majors.

Lintern, A. E.	7 *Fd. Brig.*	20/3/22
Park, J.	18 *Fd. Brig.*	7/11/22

Artificer Serjeant-Majors.

Sutch, J.	*Exptl. Estab., Shoeburyness*	1/5/20
Harrison, J.	*Exptl. Estab., Shoeburyness*	1/5/20

Serjeant-Major, Royal Malta Artillery.

Zammit, L.	30/11/21

ROYAL ENGINEERS.

Serjeant-Majors.

Phillippo, C. W.	*Blackdown*	16/6/20
Skrine, C. C.	*Woolwich*	16/6/20
Locke, H.	*Southampton*	21/7/20
Hounsell, R. C. E.	*Chatham*	11/8/20
Robins, G. J.	*Biggin Hill*	2/12/20
Owen, A.	*Aldershot*	18/2/21
Vivian, H.	*Camberley*	6/7/21
Thornton, H.	*Southampton*	26/11/21
Joyce, A. A.	*Chatham*	28/5/23
Black, W., *M.B.E.*	*Chatham*	4/7/23
Vinson, E., *D.C.M.*	*Longmoor*	9/7/24
Gordon, E., *D.C.M.*	*Bulford*	16/8/24
Coxon, H. W.	*Gosport*	27/5/25

McGregor, R. C., Foreman of Works	*Wrexham*	15/9/14
Streets, F. G., Foreman of Works	*Sandhurst*	14/1/15
Stride, H., Foreman of Works	*Woolwich*	14/1/15
Anderson, R. G. A., Foreman of Works	*Dover*	13/3/15
Boyce, A. H., Mechanist	*Colchester*	9/9/15
Cullum, W. W., Mechanist	*Aldershot*	17/9/15
Boyd, J., Foreman of Work	*Hilsea*	22/9/15

Digitized by Google

ROYAL ENGINEERS—*contd.*

Serjeant-Majors—contd.

Denyer, E., Foreman of Works	*Egypt*	1/11/15
Brown, J. S., Foreman of Works	*Sierra Leone*	23/10/16
Doggett, F. H., Foreman of Works	*Chatham*	14/4/17
Goulding, H. P., Mechanist	*Aldershot*	3/6/17
Page, H., Mechanist	*Aldershot*	3/6/17
Denham, G. T., Mechanist	*Portsmouth*	3/6/17
Blackborow, R. R., Mechanist	*Greenock*	3/6/17
Chambers, W. E., Mechanist	*York*	3/6/17
Gay, J., Foreman of Works	*Chatham*	6/10/17
Murray, J. W., Mechanist	*Dover*	9/1/18
Collins, T., *M.B.E.*, Mechanist	*Beachley*	2/3/18
Bartholomew, T. J., Mechanist	*Singapore*	14/3/18
Clinch, J. W., Engineer Storekeeper	*Shrewsbury*	15/3/18
Mortimer, J., Mechanist	*Malta*	16/3/18
Spooner, W. C., Foreman of Works	*Jamaica*	25/4/18
Tiley, H. S., Mechanist	*Shorncliffe*	10/10/18
Castle, J. A., Foreman of Works	*Shoeburyness*	12/10/18
Goddard, J., Foreman of Works	*Hong Kong*	5/11/18
Gordon, G. E. G., Instructor	*Chatham*	21/11/20
Jackman, W., Mechanist	*Catterick*	16/1/21
Harris, W. J., Mechanist	*Chatham*	27/1/21
Coles, W., Foreman of Works	*Portsmouth*	2/4/21
Taylor, C. J., Foreman of Works	*Chatham*	29/7/21
Keegan, B. J., Foreman of Works	*Woolwich*	14/9/21
Wisdom, W., Foreman of Works	*Bermuda*	20/11/21
Farrow, C. K., Mechanist	*India*	20/12/21
Staple, W. H., Mechanist	*Singapore*	1/4/22
Chambers, G. C., Mechanist	*Devonport*	1/4/22
Forster, J., Mechanist	*Bermuda*	5/5/22
Smart, R. D., Engineer Storekeeper	*Chatham*	6/5/22
McEvoy, P., Mechanist	*India*	22/9/22
Glue, R. H., Foreman of Works	*Cologne*	14/1/23
Bower, C. W., Foreman of Works	*Bovington*	1/3/23
Wyatt, F. J., Mechanist	*Chilwell*	5/3/24
Trott, B., Mechanist	*Gibraltar*	1/4/24
Parsons, W. W., Foreman of Works	*Chatham*	1/6/24
Terrell, A., Mechanist	*Paull-on-Humber*	25/6/24
Paul, B. W., Mechanist	*Chatham*	25/6/24
Martin, A. H., Foreman of Works	*Egypt*	2/8/24
Ovenden, E. W., Mechanist	*Gibraltar*	14/8/24
Gardner, A., Mechanist	*Shoeburyness*	3/11/24
White, J. W., Mechanist	*Edinburgh*	1/12/24
Wildy, S., Mechanist	*Gibraltar*	19/2/25
Wass, S. H., *D.C.M.*, Foreman of Works	*London*	21/3/25
Weston, A., Mechanist	*Woolwich*	9/4/25
Morris, E., Foreman of Works	*Chilwell*	26/7/25
Smith, A., Foreman of Works	*London*	2/10/25
Yielding, A., Foreman of Works	*Liverpool*	3/12/25
Dodd, G. W., Foreman of Works	*Aldershot*	22/12/25
Bland, J. W., Foreman of Works	*Malaya*	1/1/26
Redman, W. J., Foreman of Works	*Exeter*	23/1/26
Barnett, J. W., Foreman of Works	*Hereford*	23/2/26
Ford, H., Foreman of Works	*Devonport*	11/3/26
Peck, A. C., Engineer Storekeeper	*Gibraltar*	1/4/26
Burd, F., Engineer Storekeeper	*Devonport*	7/4/26
Oram, E. H., Foreman of Works	*Wiesbaden*	21/5/26
Carter, W. M., Foreman of Works	*Devonport*	2/6/26

Superintending Clerks.

Hockley, G. J.	*War Office*	12/7/11
Nixon, R. H., *M.C.*	*Dublin*	23/5/14
Pryke, T. E.	*War Office*	13/3/15
Jewsbury, R. H.	*Aldershot*	9/4/15
Jones, G. E.	*Derby*	17/8/15
Somerville-Venart, J. H.	*Bermuda*	20/8/15
Blood, W. H.	*War Office*	15/10/15
Edington, J., *M.B.E.*	*War Office*	5/4/16
Walden, H. S.	*London*	3/6/17
Knott, W., *M.M.*	*Egypt*	3/6/17
Beale, J. H.	*Shoeburyness*	3/6/17

ROYAL ENGINEERS—*contd.*

Superintending Clerks—contd.

Merrick, F. T., *M.B.E.*	*Catterick*	5/11/[illegible]
Drumm, E. J.	*War Office*	6/12/[illegible]
Franklin, H. B. J.	*War Office*	26/2/[illegible]
Wallbank, C.	*War Office*	4/6/[illegible]
Evens, H. P.	*London*	2/8/[illegible]
Watson, C., *M.M.*	*Dover*	1/9/[illegible]
Black, T. L.	*Chatham*	1/9/[illegible]
Quinn, T. J.	*Aldershot*	26/12/[illegible]
Burrage, C. H. D.	*Chester*	31/12/[illegible]
Bourne, C. G.	*Gibraltar*	1/4/[illegible]
Smith, S. G., *M.B.E., D.C.M.*	*Hong Kong*	9/5/[illegible]
Meyers, A. S.	*War Office*	27/5/[illegible]
McDonald, W. C.	*Edinburgh*	8/7/[illegible]
Davis, F. A.	*Aldershot*	20/3/[illegible]
Shearman, A. R.	*Cairo*	12/4/[illegible]
Hayward, E. J.	*Wiesbaden*	15/6/[illegible]
Goodman, G. E. E.	*Gibraltar*	31/1/23
Torah, H. T.	*Gibraltar*	31/1/23
Suters, H.	*Malta*	16/2/23
Hart, S. A.	*Larkhill*	3/7/23
Woolgar, G. A.	*Beachley*	20/9/23
Hogg, G. E., *D.C.M.*	*War Office*	1/1/24
Willsher, J. E., *M.B.E.*	*War Office*	1/1/24
Bryant, C. A.	*Malta*	15/5/24
Campbell, C. A.	*Chatham*	11/8/24
Barton, J. H.	*Singapore*	25/8/24
Wilkinson, F.	*Aldershot*	24/9/24
Williams, A. V.	*War Office*	1/2/25
Miller, P. R. C.	*Jamaica*	5/2/25
Williams, J. C.	*Shrewsbury*	6/8/25
Folland, V. M.	*Cairo*	12/8/25
Hewett, H. V.	*Hong Kong*	3/9/25
Hutchison, J. G.	*War Office*	9/9/25
Whitehorn, L. J.	*War Office*	30/9/25
Scaife, H.	*War Office*	15/10/25
London, A.	*Colchester*	23/11/25
Fiske, H. B.	*Devonport*	13/12/25
Hambilton, C. J.		1/7/26

Farrier Serjeant-Major.

Smith, C. J.	*Aldershot*	9/2/21

ROYAL CORPS OF SIGNALS.

Serjeant-Majors.

Nolan, P. E.	*Catterick*	21/11/24
Adams, J., *D.C.M.*	*Bulford*	21/11/24
Cussens, J. T.	*Aldershot*	21/11/24
Anderson, E. W., *D.C.M.*	*Catterick*	16/9/25
Hepburn, M.	*Catterick*	16/9/25
Lawrance, F. G., *M.M.*	*Aldershot*	16/9/25
Fry, T. J.	*Colchester*	18/1/26
Craig, F.	*Evshott*	15/5/26

Shave, H. S., Foreman of Signals	*Catterick*	16/9/25

Superintending Clerk.

Harding, P. A.	*Catterick*	16/9/25

Farrier Serjeant-Major.

Churchill, S. F. G.	*Catterick*	20/7/23

FOOT GUARDS AND INFANTRY OF THE LINE.

Serjeant-Majors.

Stevenson, W., *D.C.M., M.M.*	*1 Bn. W. Gds.*	27/2/15
Scott, C. A., *M.C.*	*Depôt Black Watch*	19/10/15
Warren, H. H.	*1 Bn. Devon R.*	26/1/16
Bland, W., *M.C.*	*1 Bn. D.C.L.I.*	21/2/16
Ward, W.	*Depôt R. U. Rif.*	6/1/17
Miller, D., *D.C.M.*	*2 Bn. R. U. Rif.*	1/2/17
Pullan, G., *D.C.M.*	*1 Bn. North'd. Fus.*	1/5/17
Healy, G. F., *D.C.M.*	*1 Bn. R. Berks. R.*	23/7/17
Moore, L. A.	*2 Bn. Cheshire R.*	3/11/17

Digitized by Google

FOOT GUARDS AND LINE—*contd.*

Serjeant-Majors—contd.

McKay, M., *M.C., D.C.M.* *Depôt Seaforth* 15/12/17
Lindsay, H., *M.M.* 1 *Bn. King's Own R.* 20/12/17
Smith, F. W. *Depôt Gloster R.* 1/3/18
Pryer, C., *M.C., M.M.* *Depôt Norfolk R.* 9/3/18
Snow, F. 2 *Bn. Manch. R.* 11/6/18
Harradine, C., *M.B.E., D.C.M.* *I. Gds.* 7/7/18
Pearce, L. J., *M.C.* 2 *Bn. D.W.R.* 19/7/18
Parr, F., *M.C., D.C.M.* 1 *Bn. S. Stafford R.* 12/9/18
Stroud, M. P., *D.C.M.* *R.W.K.* 19/9/18
Waddel, A., *D.C.M.* 2 *Bn. H.L.I.* 26/9/18
McKay, S. 2 *Bn. A. & S.H.* 28/2/19
Luck, C. A. V. *Bn. W. York. R.* 7/5/19
Willis, C. W., *D.C.M.* 2 *Bn. D.C.L.I.* 3/8/19
Connors, J. G. *Depôt R. Ir. Fus.* 22/9/19
Piper, P. E. *Depôt Wilts R.* 21/4/20
Cluley, G. W. 2 *Bn. Border R.* 1/5/20
Wall, J., *M.C.* 2 *Bn. N. Stafford R.* 1/5/20
Evans, J., *M.C.* 1 *Bn. K.S.L.I.* 1/5/20
Crawley, J. N. 1 *Bn. Loyal R.* 1/5/20
Gould, F. W., *M.C., D.C.M.* 1 *Bn. N. Stafford R.* 1/5/20
Thomason, W. H. *K.R.R.C.* 1/5/20
Martin, H. J., *M.B.E.* 1 *Bn. The Buffs* 1/5/20
Holdsworth, J. *Depôt W. York R.* 1/5/20
Madge, S. *C. Gds.* 21/5/20
Hodges, G. A., *D.C.M., M.M.* *Depôt, Essex R.* 9/6/20
Ruth, A. F. *Depôt R. S. Fus.* 25/6/20
Walters, W. 2 *Bn. Devon R.* 10/7/20
Hetherington, S. W. F. *Depôt P.W. Vols.* 20/8/20
Beard, S., *M.B.E., D.C.M., M.M.* 2 *Bn. Gren. Gds.* 26/8/20
Jagger, W. 2 *Bn. K.R.R.C.* 27/8/20
Le Huray, J., *D.C.M.* *Depôt Lan. Fus.* 31/8/20
Corcoran, W. 1 *Bn. Worc. R.* 2/9/20
Gibbons, G. *Depôt R. Berks R.* 14/10/20
Thoroughgood, R. C. 1 *Bn. Y. & L.R.* 14/10/20
Bryant, J. 1 *Bn. Gren. Gds.* 31/10/20
Hutton, A. J. *Depôt A. & S.H.* 16/11/20
Milner, T. W. 1 *Bn. D.W.R.* 29/11/20
Dare, P. 2 *Bn. The Buffs* 21/2/21
Foy, W. H. *Depôt King's Own R.* 6/3/21
Stringer, F. *Depôt E. York. R.* 17/3/21
Twohey, A., *M.B.E.* *Depôt R. Surrey R.* 18/4/21
Makeham, C. H. 1 *Bn. Durham L.I.* 19/4 21
Whitton, W. G. 1 *Bn. Oxf. & Bucks. L.I.* 4/6/21
Mathison, A. 2 *Bn. Black Watch* 15/6/21
Chalmers, J. *Depôt Gordons* 24/6/21
Sutherland, A. M. 1 *Bn. Seaforth* 30/6/21
Battersby, A., *D.C.M.* *Depôt Y. & L.R.* 1/7/21
Buckee, J. *Depôt R. Fus.* 12/7/21
Apsey, W., *D.C.M.* *Depôt Rifle Bde.* 23/7/21
Foster, P. 2 *Bn. E. York R.* 29/7/21
Fry, R. G., *M.B.E.* *Depôt H.L.I* 30/7/21
Halmkan, T. A. 1 *Bn. Green Howards* 1/9/21
Evans, T., *M.C.* 2 *Bn. R. Scots* 1/9/21
Edwards, G. F., *M.M.* *Depôt Cameronians* 1/9/21
Yeates, F., *D.C.M.* *V.T.C., Catterick* 1/9/21
Gray, J. *Depôt Durham L.I.* 1/9/21
Little, H. D., *D.C.M.* *Depôt R. War. R.* 1/9/21
Melhuish, T. F., *D.C.M.* 1 *Bn. Devon R.* 1/9/21
House, H. G., *D.C.M.* 1 *Bn. S. Wales Bord.* 1/9/21
Budd, C. A. 2 *Bn. Gloster R.* 1/9/21
Ball, O. V. 1 *Bn. Dorset R.* 2/10/21
Jones, W. T. 1 *Bn. Welch R.* 10/10/21
Cowern, J. *Depôt N. Stafford R.* 11/10/21
Gilchrist, D., *D.C.M.* 1 *Bn. A. & S.H.* 15/10/21
Sharpley, J. H. 2 *Bn. Ches. R.* 19/10/21
Justice, J. R. 2 *Bn. K.O.Y.L.I.* 13/12/21
Whyley, G. R. 1 *Bn. R. W. Fus.* 15/12/21
Dunn, L. G., *M.M.* 1 *Bn. Black Watch* 23/12/21
Morrison, N., *D.C.M.* *W.I.R.* 25/12/21

FOOT GUARDS AND LINE—*contd.*

Serjeant-Majors—contd.

Oliver, R. G. 1 *Bn. E. York R.* 15/2/22
Francis, W. A. 1 *Bn. Cheshire R.* 24/2/22
Howitt, W. E. 1 *Bn. Foresters* 1/3/22
Hawkins, W. E. 3 *Bn. Gren.G'ds.* 19/5/22
McLaurin, J. F. *Depôt Camerons* 18/6/22
Bean, S. D., *D.C.M.* 2 *Bn. S. Wales Bord.* 29/8/22
Home, W. W. 1 *Bn. R.S. Fus.* 17/10/22
Newton, W. G., *D.C.M.* *Depôt E. Lan. R.* 12/12/22
Holmes, J. 2 *Bn. North'n R.* 25/12/22
Gill, A. *Depôt Green Howards* 30/12/22
Parker, L. *Depôt Foresters* 2/1/23
Griffiths, W., *M.C.M.* *Depôt K.S.L.I.* 17/1/23
Faulkner, G. *Depôt Welch R.* 22/1/23
Munson, H. P. 2 *Bn. Bedfs. & Herts. R.* 25/1/23
Staines, J. 2 *Bn. Green Howards* 26/1 23
Grigg, F. W. *Depôt D.C.L.I.* 3/8/23
Downs, G., *D.C.M.* *Depôt Cheshire R.* 5/8/23
Fowler, G. E., *D.C.M.* 1 *Bn. Bedfs. & Herts.R.* 5/8/23
Hunt, P. J., *D.C.M.* *Depôt Bedfs. & Herts. R.* 5/8/23
Ross, T., *M.C.* 2 *Bn. P.W. Vols.* 14/8/23
Leeke, J. *Depôt S. Stafford R.* 15/8/23
Pearce, A. E. 1 *Bn. Manch. R.* 29/8/23
Allen, J. T. 1 *Bn. Leicester R.* 13/4/23
Mutters, C. W., *M.C., D.C.M., M.M.* *Depôt Manch. R.* 15/4/23
Brown, A. T. *Depôt Dorset R.* 18/4/23
Mann, T. *Depôt Border R.* 1/5/23
Mitchell, A., *D.C.M.* 1 *Bn. R. War. R.* 5/5/23
Brannon, J. 2 *Bn. E. Lan. R.* 14/5/23
Miller, T., *M.C.* 2 *Bn. R.S. Fus.* 20/5/23
Maclennan, G., *D.C.M.* 1 *Bn. K.O.S.B.* 29/5/23
Trevelyan, J. A. 1 *Bn. Somerset L.I.* 8/7/23
James, G. 2 *Bn. Norfolk R.* 13/7/23
Goddard, F. C. W. 1 *Bn. R. Sussex R.* 16/7/23
Brooks, H. S. 2 *Bn. King's Own R.* 21/7/23
Marr, A., *D.C.M.* 2 *Bn. Seaforth* 21/7/23
Brannan, T., *D.C.M.* *Depôt R. Scots* 28/7/23
Philip, G. T., *M.C.* 1 *Bn. R. Scots* 30/7/23
Tedder, S., *D.C.M.* *Depôt The Queen's R.* 3/8/23
Neville, R., *D.C.M.* *R. Ir. Fus.* 29/8/23
Baldwin, E. *Depôt Leicester R.* 1/9/23
Chaplin, C. 1 *Bn. E. Lan. R.* 1/9/23
Wall, D. W. *Depôt Loyal R.* 4/9/23
Sawyer, W. 1 *Bn. Hampshire R* 28/9/23
James, A., *D.C.M.* 1 *Bn. P.W. Vols.* 28/9/23
Turnbull, H., *D.C.M.* *Depôt K.O.S.B.* 10/10/23
Taylor, T. O., *M.M.* 1 *Bn. Cameronians* 1/11/23
Murray, W., *D.C.M.* 2 *Bn. S. Gds.* 18/11/23
Trent, R. F. 1 *Bn. Border R.* 18/11/23
Dunbar, J., *M.M.* 1 *Bn. Gordons* 9/12/23
Jones, R., *D.C.M.* 2 *Bn. Foresters* 28/12/23
Clarke, A. *Depôt Suffolk R.* 19/1/24
McDonald, J., *D.C.M.* 1 *Bn. S. Gds.* 25/1/24
Carney, W. G. E. 2 *Bn. Leicester R.* 26/1/24
Groombridge, J. 2 *Bn. R. Berks. R.* 1/2/24
Groves, G. H. *Depôt North'd Fus.* 4/2/24
White, A., *D.C.M.* *C. Gds.* 8/2/24
Saunders, H. E., *D.C.M.* 2 *Bn R. Fus.* 15/3/24
Leggate, R. 1 *Bn. H.L.I.* 14/4/24
McLean, J. *Inniskilling Fus.* 6/5/24
Hind, G. P. R. *Depôt K.R.R.C.* 6/5/24
Mobbs, A. J. 2 *Bn. Essex R.* 8/5/24
Johnson, T. J., *M.C.* *Depôt Somerset L.I.* 10/5/24
Gorham, W. 2 *Bn. R. W. Fus.* 31/5/24
Smith, E. J. 2 *Bn. Oxf. & Bucks L.I.* 30/6/24
Jolliffe, C. V. 2 *Bn. Wilts. R.* 2/7/24
Shea, B. C., *D.C.M.* 2 *Bn. R. Berks R.* 7/7/24
Maguire, J. J. 1 *Bn. Lan. Fus.* 1/8/24
Christie, J. 2 *Bn. Lan. Fus.* 1/8/24

Digitized by Google

FOOT GUARDS AND LINE—*contd.*

Serjeant-Majors—contd.

Davis, T. J., *M.M.*	*C. Gds.*	9/8/24
Chaplin, J., *D.C.M.*	*Depôt S. Wales Bord.*	25/9/24
Mantell, R. H.	*Depôt Midd'x R.*	26/9/24
Kyte, W. R.	*C. Gds.*	2/10/24
Carvell, C. F.	*Depôt R. Sussex R.*	12/10/24
Fulbrook, A.	1 *Bn. The Queens R.*	24/10/24
Hanlon, P. J.	2 *Bn. R. Sussex R.*	31/10/24
Chapman, G.	*Depôt North'n R.*	21/11/24
Gamble, G. F.	1 *Bn. Norfolk R.*	4/12/24
Hatton, H. J.	2 *Bn. Dorset R.*	24/12/24
Cooper, E. V.	*K.R.R.C.*	27/12/24
Brockelsby, G. E., *D.C.M.*	2 *Bn. North'd Fus.*	27/12/24
Wormall, C. J.	1 *Bn. Lincoln R.*	1/1/25
Cannon, G. K. T.	2 *Bn. The King's R.*	2/1/25
Sibbald, F.	2 *Bn. S. Stafford R.*	3/1/25
Firth, H. A.	1 *Bn. Suffolk R.*	23/1/25
Johnson, W.	2 *Bn. Durham L.I.*	28/1/25
Pole, F. E.	1 *Bn. The King's R.*	2/3/25
Potter, F. W.	*Depôt The Buffs*	8/3/25
Heath, J. J., *M.C., D.C.M., M.M.*	2 *Bn. R. War. R.*	18/3/25
Gravells, H. T., *D.C.M.*	2 *Bn. Lincoln R.*	13/4/25
Crossland, A.	1 *Bn. K.O.Y.L.I.*	22/5/25
Wood, P. W.	2 *Bn. Rifle Bde.*	30/5/25
Eyers, H.	1 *Bn. Gloster R.*	31/5/25
Walshe, D.	*Depôt Oxf. & Bucks L.I.*	4/6/25
Tollerton, J. G.	1 *Bn. Camerons*	7/6/25
Forwood, G. E., *D.C.M., M.M.*	2 *Bn. Cameronians*	26/6/25
Payne, H.	1 *Bn. North'n R.*	5/7/25
Jarman, G. L., *D.C.M.*	*Depôt Lincoln R.*	8/7/25
Thompson, S. J.	2 *Bn. E. Surrey R.*	8/7/25
Parkinson, J.	2 *Bn. Loyal R.*	22/8/25
Copping, E., *D.C.M.*	1 *Bn. W. York R.*	3/9/25
Matthews, H., *D.C.M.*	*Depôt D.W.R.*	3/9/25
Sparrow, C. T.	1 *Bn. Essex R.*	15/10/25
Henry, E.	1 *Bn. R.U.Rif.*	16/10/25
Gill, F.	*C. Gds., G'ds. Depôt*	16/10/25
Knock, A. H.	2 *Bn. Welch R.*	18/11/25
Tingey, J. W.	1 *Bn. Worc. R.*	8/12/25
Newman, M. E.	*Depôt Worc. R.*	27/12/25
Wigley, W., *D.C.M.*	2 *Bn. Y. & L.R.*	28/12/25
Jones, C., *D.C.M., M.M.*	*Depôt R.W. Fus.*	2/1/26
Cox, S. A.	2 *Bn. Midd'x R.*	20/1/26
Parkinson, T.	2 *Bn. K.O.S.B.*	22/1/26
Clarke, G. E., *D.C.M.*	2 *Bn. K.S.L.I.*	30/1/26
Pask, J.	*Depôt. The King's R.*	25/2/26
Gingell, W. G., *M.M.*	1 *Bn. E. Surrey R.*	4/3/26
Mathieson, C. M.	2 *Bn. Gordons*	8/5/26
Runcorn, F., *D.C.M., M.M.*	1 *Bn. R. Fus.*	19/5/26
Ings, S. E.	*Rifle Bde.*	28/6/26
Herrington, H., *M.M*	1 *Bn. Hampshire R.*	1/7/26
Brewer, T. E.	1 *Bn. Wilts R.*	10/7/26
Waspe, F.	2 *Bn. The Queen's R.*	13/7/26
Hill, W. H.	2 *Bn. Suffolk R.*	30/7/26
Abbott, W. J.	2 *Bn. Hampshire R.*	6/8/26
Johnson, E. W.	2 *Bn. R.W.K.*	12/8/26

SUPERINTENDING CLERKS.

Woods, C. E., *M.M.*	*W. Gds.*	27/2/15
Fawcett, W., *M.B.E.*	*Gren. Gds.*	16/10/17
Mathews, P.	*I. Gds.*	1/2/21
Martin, H. P.	*C. Gds.*	1/5/22
Adams, R. D.	*S. Gds.*	13/10/24

BANDMASTERS OF THE ARMY.

Gibson, W. J.	*R. Tank Corps*	16/12/01
Hewitt, C. B.	2 *Bn. The Buffs*	1/3/02
Landrock, G., *L.R.A.M.*	*R.A.*	4/8/04
Burnell, F.	2 *Bn. K.S.L.I.*	26/4/05
Hurd, J. L. T., *L.R.A.M.*	*R.A.*	13/5/05
Simpson, H. W.	*R.A.*	14/5/05
Miles, E. N.	1 *Bn. Lan. Fus.*	25/10/05
Dunn, W. J., *M.C.*	2 *Bn. K.R.R.C.*	13/11/06
Lacey, H. E	*Bn. Essex R.*	23/4/08
Ricketts, F. J.	2 *Bn. A. & S. H.*	4/6/08
Hillier, T. J.	*R.A.*	21/11/08
Geeks, J. L., *A.R.C.M.*	1 *Bn. S. Wales Bord.*	1/12/08
Carbury, W.	*R. Mil. Coll.*	1/2/09
Shaw, A. E.	1 *Bn. Welch R.*	16/8/09
Macdonald, E. J.	1 *Bn. W. York. R.*	1/1/10
Hartmann, C. A.	1 *Ln. R. War. R.*	9/2/10

BANDMASTERS OF THE ARMY—*contd.*

Bartlett, W.	2 *Bn. Gordons*	14/11/10
Cheeseman, W.	8*th H.*	30/11/10
Moss, F. G.	1 *Bn. K.O.Y.L.I.*	25/12/10
Young, S. J.	2 *Bn. Rifle Bde.*	9/2/11
Orbinski, W. H.	2 *Bn. Hampshire R.*	1/3/11
Hudson, G. E.	2 *Bn. Dorset R.*	4/3/11
Clancy, W. J.	2 *Bn. R. W. Fus.*	7/1/12
Hopkins, A. E.	18*th*/18*th H.*	18/1/12
Grayson, G. W. E., *L.R.A.M., A.R.C.M.*	1 *Bn. Seaforth*	13/2/12
Dobinson, H. S.	1 *Bn. K.R.R.C.*	14/4/12
Vince, J. E. S.	1 *Bn. Bedfs. & Herts. R.*	19/4/12
Gumbley, W.	1 *Bn. Hampshire R.*	21/9/12
Dowell, H. E., *L.R.A.M.*	1 *Bn. Cameronians*	11/11/12
Jenkins, H.	2 *Bn. E. Surrey R.*	1/12/12
Seymour, R. L.	2 *Bn. Cameronians*	1/12/12
Eatson, J. W.	2 *Bn. Wilts R.*	1/1/13
Smith, S. S.	*The Royals*	5/1/13
Bradley, L. P., *L.R.A.M.*	*R. Ir. Fus.*	19/10/13
Windram, J. C., *L.R.A.M.*	1 *Bn. North'd Fus.*	18/1/14
Hunt, A. D. W.	2 *Bn. R.W.K.*	26/1/14
Shearing, F.	2 *Bn. W. Yorks R.*	23/3/14
Cresswell, W., *L.R.A.M.*	1 *Bn. North'n R.*	4/5/14
Smith, E.	1 *Bn. Oxf. & Bucks. L.I.*	8/6/14
Sayer, W. W.	1 *Bn. E. Lan. R.*	18/6/14
Weaver, E. A., *L.R.A.M.*	2 *Bn. R. Berks R.*	10/9/14
Herniman, G. A.	2 *Bn. Devon R.*	6/10/14
Garrett, J.	1 *Bn. A. & S.H.*	31/12/14
Buckle, J. J.	1 *Bn. The Queen's R.*	1/1/15
Hildyard, W. H.	2 *Bn. D.C.L.I.*	5/3/15
Owen, S. G.	*The Bays*	1/7/15
Stopford, T. W.	2 *Bn. Loyal R.*	12/11/15
Millett, W.	2 *Bn. R. U. Rif.*	12/11/15
Austing, H. E.	2 *Bn. Black Watch*	12/11/15
Steffen, W.	2 *Bn. North'd Fus.*	4/1/16
Adams, T.	2 *Bn. North'n R.*	7/2/16
Fricker, S. F.	1 *Bn. Durham L.I.*	19/4/16
Hanney, R. C., *L.R.A.M., A.R.C.M.*	1 *Bn. Dorset. R.*	31/5/16
Clark, J. W.	1 *Bn. Midd'x R.*	27/6/16
Allan, W., *L.R.A.M., A.R.C.M.*	1 *Bn. R. U. Rif.*	28/6/16
Fryer, W. M.	2 *Bn. E. Lan. R.*	1/9/16
Graves, W. P.	2 *Bn. R. S. Fus.*	28/6/17
Griffin, E. C.	1 *Bn. Worc. R.*	23/7/17
Spencer, F.	7*th H.*	28/10/17
Chandler, T. S., *L.R.A.M.*	2 *Bn. King's Own R.*	13/2/18
Stone, A., *D.C.M.*	4*th*/7*th D.G.*	17/5/18
Burgess, E. C. H.	2 *Bn. Norfolk R.*	22/7/18
Griggs, C. W.	2 *Bn. Comerons*	26/9/18
Campbell, W. N., *L.R.A.M., A.R.C.M.*	1 *Bn. Gordons*	4/12/18
Gilbert, H.	2 *Bn. Border R.*	8/12/18
Moir, H.	1 *Bn. King's Own R.*	29/1/19
MacDonald, A. W., *D.C.M.*	2 *Bn. R. Scots*	1/3/19
Hedges, E. H.	1 *Bn. Leicester R.*	28/3/19
Woodham, A. W.	1 *Bn. K.S.L.I.*	30/3/19
Whittingham, H. T	2 *Bn. Y. & L. R.*	2/4/19
Fox, J. E.	15*th*/19*th H.*	10/4/19
Passelow, G.	1 *Bn. The King's R.*	25/4/19
Francis, T.	1 *Bn. Green Howards*	25/4/19
Flannery, M. P.	2 *Bn. E. York. R.*	25/4/19
Ovington, E.	1 *Bn. D.W.R.*	24/5/19
Underhill, T.	2 *Bn. Cheshire R.*	25/5/19
Barwood, E. V.	*The Greys*	10/9/19
Compton, W. C.	2 *Bn. Beds. & Herts. R.*	22/10/19
Rowe, H. A.	1 *Bn. Black Watch*	1/11/19
Barwood, A. V.	3rd/6*th D.G.*	4/12/19
Yorke, S., *D.C.M.*	1 *Bn. Gloster R.*	7/12/19
Bryant, W. F.	1 *Bn. N. Stafford R.*	1/5/20
Grice, A.	2 *Bn. Durham L.I.*	25/10/20
Jones, W.	1 *Bn. Camerons*	25/10/20
Haywood, E. J. T.	2 *Bn. Lan. Fus.*	25/10/20
Hemsley, H. D.	2 *Bn. The King's R.*	25/10/20
Parrott, E. A.	1 *Bn. Loyal R.*	29/10/20
Doloughan, W.	1 *Bn. E. York. R.*	29/10/20
Saunders, F. W.	9*th L.*	29/10/20
Spiteri, E.	*R. Malta Arty.*	28/11/20
Trowt, C. S.	1 *Bn Lincoln R.*	30/11/20
Bethell, E. A.	1 *Bn. Rifle Bde.*	30/11/20

Digitized by Google

BANDMASTERS OF THE ARMY—*contd.*

Carrotti, H.	1 *Bn. Devon R.*	13/12/20
Ward, C. L. P.	2 *Bn. Welch R.*	13/12/20
Friend, C. A.	2 *Bn. H.L.I.*	13/12/20
Collier, H. A.	1 *Bn. Wilts R.*	8/4/21
Cooke, G. L.	*Green Howards*	8/4/21
Wright, V. R. S., *A.R.C.M.*	2 *Bn. D.W.R.*	20/5/21
Turtle, J.	1 *Bn. S. Stafford R.*	14/6/21
Yates, W. G.	1 *Bn. Manch. R.*	17/7/21
Hart, G.	1 *Bn. Y. & L.R.*	28/7/21
Lewis, F. G., *A.R.C.M.*	2 *Bn. Suffolk R.*	12/12/21
Mark, R. G.	3rd *H.*	14/12/21
Needham, J.	1 *Bn. R. Berks R.*	8/1/22
Gullmant, S. A.	1 *Bn. R. Sussex R.*	22/1/22
Jarvis, T. K.	1 *Bn. K.O.S.B.*	25/4/22
Butt, H. L.	1 *Bn. R.W.K.*	26/4/22
Henwood, S. W.	2 *Bn. R. War. R.*	25/1/23
Stenning, T., *A.R.C.M.*	11*th H.*	17/2/23
Duthoit, J. W., *A.R.C.M.*	2 *Bn. S. Stafford R.*	19/3/23
Nichol, J.	2 *Bn. Manch. R.*	8/4/23
Coleman, F. W., *A.R.C.M.*	1 *Bn. P.W. Vols.*	17/6/23
Turner, T. W.	*W.I.R.*	20/6/23
Harvey, A. E.	2 *Bn. Foresters*	16/7/23
Bell, J. E., *A.R.C.M.*	2 *Bn. N. Stafford R.*	28/7/23
Withers, W. C., *A.R.C.M.*	1 *Bn. R.S. Fus.*	29/7/23
Coombes, H. J.	1 *Bn. Norfolk R.*	30/7/23
Stringer, A., *A.R.C.M.*	2 *Bn. Lincoln R.*	1/8/23
Wooley, G. F., *M.M.*	*K.D.G.*	12/8/23
Leach, F. L., *A.R.C.M.*	1 *Bn. The Buffs*	6/10/23
Hitch, J. C., *L.R.A.M.*, *A.R.C.M.*	1 *Bn. Cheshire R.*	4/11/23
Plater, D. J., *L.R.A.M.*, *A.R.C.M.*	2 *Bn. S. Wales Bord.*	26/11/23
Webber, S. T., *A.R.C.M.*	2 *Bn. Seaforth*	19/12/23
Gumbley, B. S.	2 *Bn. Gloster R.*	7/2/24
Clibbens, H., *A.R.C.M.*	2 *Bn. Midd'x R.*	22/2/24
Pay, L. J., *L.R.A.M.*, *A.R.C.M.*	2 *Bn. Leicester R.*	5/4/24
Spanholtz, C.	2 *Bn. K.O.Y.L.I.*	9/4/24
Gubbings, B. H., *A.R.C.M.*	1 *Bn. Suffolk R.*	25/4/24
Ryan, P., *A.R.C.M.*	2 *Bn. P.W. Vols.*	24/5/24
FitzEarle, W. H., *A.R.C.M.*	2 *Bn. K.O.S.B.*	17/9/24
Gebbels, H. T. J., *A.R.C.M.*	1 *Bn. D.C.L.I.*	2/10/24
James, A. E.	2 *Bn. Somerset L.I.*	6/11/24
Jarman, H. C., *A.R.C.M.*	1 *Bn. H.L.I.*	14/11/24
Fleckney, J. R.	2 *Bn. The Queen's R.*	2/12/24
Bixley, G. C.	2 *Bn. Worc. R.*	28/1/25
Perdue, H. P. G., *A.R.C.M.*	1 *Bn., R.W. Fus.*	30/1/25
Heggie, R. B.	5*th*/6*th D.*	9/3/25
Jones, G. R., *L.R.A.M.*, *A.R.C.M.*	4*th H.*	30/4/25
Pipe, H. G., *A.R.C.M.*, 2 *Bn. Oxf. & Bucks L.I.*		30/4/25
Pomphrey, F. H.	2 *Bn. R. Sussex R.*	1/6/25
Dowle, D. B.	1 *Bn. E. Surrey R.*	12/6/25
Windram, W. C.	1 *Bn. Inniskilling Fus.*	15/6/25
Smith, G., *A.R.C.M.*	1 *Bn. Foresters*	20/6/25
Tulip, R.	2 *Bn. R. Fus.*	3/8/25
Allsebrook, F. J., *M.M.*	17/21*st L.*	25/8/25
Grimes, R. E. G.	14*th*/20*th H.*	17/11/25
Botting, R., *D.C.M.*, *M.M.*, *A.R.C.M.*	2 *Bn. Essex R.*	8/12/25
Roberts, M., *A.R.C.M.*	10*th H.*	18/2/26
Butt, A. J., *A.R.C.M.*	1 *Bn. R. Fus.*	24/2/26
Woolcott, E. J.	1 *Bn. Somerset L.I.*	1/5/26
Lemoine, A.	12*th L.*	9/5/26
Rhodes, S., *A.R.C.M.*	1 *Bn. R. Scots.*	12/6/26

ROYAL TANK CORPS.

Where two dates are shown the second is that from which seniority reckons.

Serjeant-Majors.

Hedges, F., *M.B.E.*. *M.C.*, *D.C.M.*	2 *Bn.*	22/3/21	1/8/17
Hambley, P., *D.C.M.*	*Central Schools.*	9/5/25	2/11/20
Sutherland, A.	*Depôt*	28/11/21	
Vaughan, H.	5 *Bn.*	9/8/24	
Bird, R.	4 *Bn.*	27/3/24	
Clayton, N. R., *R. Tank Corps Cent.*, *Ahmednagar*		15/1/26	
Wills, T., *D.C.M.*	3 *Bn.*	9/5/26	

Superintending Clerk.

Gleeson, A. J.	*H.Q. R. Tank Corps Cent., Wool.*	1/5/20 26/10/18

CORPS OF SMALL ARMS AND MACHINE GUN SCHOOLS.

Serjeant-Majors.

Dickinson, E., *D.C.M.*, *M.M.*	*Machine Gun School, Netheravon*	15/3/23 8/9/21
Cody, G.	*Small Arms School, Hythe*	30/1/24
Boyer, F.		22/2/24

Experimental Serjeant-Major.

Timbrell, H. A.	*Exptl. Estabt., Hythe*	25/2/24

Superintending Clerk.

Owen, J. H.	*Small Arms School, Hythe*	24/9/20

ROYAL ARMY SERVICE CORPS.

1st Class Staff Serjeant-Majors.

Simpson, W.	*Aldershot*	10/3/15 5/8/14
Hutchins, H. H.	*Malta*	18/5/24 5/3/17
Hannah, R.	*Edinburgh*	26/6/24 2/6/17
Hogan, F. G.	*Singapore*	24/8/24 21/1/18
Corsbie, P. H. D.	*Salisbury*	20/9/24 14/5/18
Smith, G. N. C., *M.M.*	*Windsor*	12/10/24 13/8/18
Lane, A. H.	*Egypt*	8/11/24 21/2/19
Baxter, A. V.	*Devonport*	11/11/24 26/1/21
Gullidge, G. F. C.	*Egypt*	23/1/25 1/4/21
Hart, W. J.	*War Office*	25/1/25 10/4/21
Cameron, T. G.	*Egypt*	11/2/25 23/4/21
Marshall, W.	*Aldershot*	11/2/25 9/6/21
James, G. C.	*Gibraltar*	27/4/25 10/9/21
Titmas, W. J.	*London*	15/6/25 24/10/21
Pollock, T., *M.M.*	*Aldershot*	8/8/25 20/12/21
Moss, T.	*Egypt*	5/8/25 22/1/22
Fulcher, C. H.	*Southampton*	16/9/25 23/2/22
Humpherson, F.	*Bulford*	20/9/25 1/3/22
Claye, F. W., *M.B.E.*	*Burscough*	2/11/25 3/4/22
Hurrell, A.	*Guernsey*	24/11/25 25/4/22
Porter, C. H., *D.C.M.*	*Iraq*	1/12/25 26/4/22
Smith, M. A.	*Malta*	2/12/25 9/6/22
Ansell, W. H.	*Rhine*	7/1/26 16/6/22
Franklin, W. A. A.	*Shoeburyness*	6/3/26 20/6/22
Tindall, R., *M.B.E.*	*Hounslow*	27/3/26 20/6/22
Baxter, A. W., *M.B.E.*	*York*	27/3/26 1/7/21
Bills, O. E.	*Colchester*	27/3/26 20/6/26
Leary, W.	*London*	27/3/26 20/6/22
Ryan, A. J., *D.C.M.*	*Egypt*	27/3/26 20/6/22
Smith, H. J.	*Edinburgh*	27/3/26 20/6/22

Digitized by Google

ROYAL ARMY SERVICE CORPS—contd.

1st Class Staff Serjeant-Majors—contd.

Burghart, C. H.	*Aldershot*	27/3/26
		20/6/22
Gibb, W.	*Egypt*	27/3/26
		20/6/22
Gooding, W. R. A.	*Aldershot*	27/3/26
		20/6/22
Cooper, F. E.	*Woolwich*	27/3/26
		20/6/22
Gyde, C. L., *D.C.M.*	*Brighton*	1/5/26
		20/6/22
Bartholomew, W. A. B.	*Derby*	1/5/26
		20/6/22

Serjeant-Majors.

Bradburn, J.	*Aldershot*	25/5/22
		23/1/15
Phipps, A., *D.C.M.*	*Rhine*	25/5/22
		2/8/18
Price, M.	*Aldershot*	25/5/22
		1/9/21
Cakebread, E. J.	*Woolwich*	4/3/24
Bryer, J. H.	*Feltham*	5/7/24
		1/7/28
Page, P. A.	*Bulford*	1/7/25
		1/7/23

Staff Serjeant-Majors—Supply and Transport.

O'Brien, T. P.	*Chatham*	5/3/17
Fradrich, H.	*Belfast*	20/6/22
George, A.	*Mauritius*	20/6/22
Adcock, W. J.	*Cyprus*	20/6/22
Bailey, T. F.	*Chatham*	20/6/22
Lumbard, C. W. H., *D.C.M.*	*Rhine*	20/6/22
Flood, A. W.	*Deptford*	20/6/22
Hodge E. H. B.	*N. China*	20/6/22
Crockett, F. C.	*Malta*	20/6/22
Coplin, F. J., M.B.E.	*India*	20/6/22
Blyth, P. R.	*Gibraltar*	20/6/22
Browning, A. C. S.	*Egypt*	20/6/22
Fowles, C. D.	*s.f.*	20/6/22
Hipperson, W. A.	*Egypt*	20/6/22
Elliott, G. T., *D.C.M.*	*Newfoundland*	20/6/22
Pope, W. J.	*London*	20/6/22
Bews, J. T.	*War Office*	20/6/22
Jackson, F.	*London*	20/6/22
Kelly, C. R., *D.C.M.*	*Egypt*	20/6/22
Houlahan, T. R.	*Aldershot*	20/6/22
Fitzpatrick, C. R.	*York*	29/6/22
Walter, L. J.	*Malta*	23/8/22
Castle, E. W., *D.C.M.*	*Jamaica*	9/9/22
Fletcher, J. A.	*Bovington*	15/9/22
Lomax, P. G.	*Stirling*	1/7/23
Barber, J. H. A.	*Aldershot*	5/8/23
Spencer, G. W.	*London*	26/8/23
Lee, E. G.	*York*	29/8/23
Hodgkinson, P.	*Aldershot*	8/10/23
Devlin, W.	*Hong Kong*	20/11/23
Bryant, W. T.	*York*	8/12/23
Holdershaw, W. C. T.	*Rhine*	14/12/23
Daly, S. J.	*Rhine*	4/1/24
Mortimer, W. F. A.	*Shorncliffe*	22/1/24
O'Brien, J.	*Edinburgh*	3/2/24
Manning, E. J.	*Bulford*	20/2/24
Howes, E. V., *M.M.*	*War Office*	21/2/24
Sibbald, F. V., *M.M.*	*London*	24/2/24
Ward, W. R.	*Rhine*	3/3/24
Smith, W. J.	*Aldershot*	11/3/24
Samwell, C. J. J.	*Shorncliffe*	15/3/24
Wheeler, B. V.	*Woolwich*	23/3/24
Harper, C. A.	*Bulford*	1/4/24
Hopkins, C. W., *D.C.M.*	*Salisbury*	1/4/24
Blease, G. H.	*Chester*	1/4/24
Benzeval, W. J.	*Colchester*	2/4/24
Douglas, W., *M.B.E.*	*Aldershot*	23/4/24
Moody, H. C.	*Trawsfynydd*	24/4/24
Price, F. W., *M.B.E.*	*War Office*	30/4/24
Severs, G.	*Rhine*	4/5/24
Ivory, C. E.	*Devonport*	4/5/24
Thompson, J.	*Malta*	5/5/24
McCarthy, J. P.	*Chester*	13/5/24
Hanson, C. H.	*War Office*	22/5/24
Munckton, A.	*Portsmouth*	22/5/24

ROYAL ARMY SERVICE CORPS—contd.

Staff Serjeant-Majors—Supply and Transport—contd.

Harrison, W. V.	*Colchester*	5/6/24
Burton, H. J.	*Bulford*	28/6/24
Cooks, T. C.	*Tidworth*	7/7/24
Beal, C. W.	*Londonderry*	9/8/24
Myatt, F.	*York*	24/8/24
Barrett, C. W.	*Edinburgh*	17/9/24
Sangster, A.	*Rhine*	20/9/24
Suggate, A. J.	*Gibraltar*	24/9/24
Stott, C. E. F.	*Devonport*	28/9/24
Brown, W.	*Ceylon*	12/10/24
Tovell, H.	*London*	8/11/24
McKenzie, J. T.	*s.f.*	14/11/24
Norman, H. E.	*Salisbury*	14/11/24
Lyne, H. T.	*London*	25/11/24
Kane, T. V.	*War Office*	20/12/24
Ormes, C. R., *D.C.M.*	*Chester*	23/1/25
Loveridge, A. E.	*York*	25/1/25
Marshall, T.	*Aldershot*	11/2/25
Grapes, E. S.	*Egypt*	18/2/25
McMullan, F.	*Chester*	3/8/25
Bradley, L. J.	*Portsmouth*	5/8/25
Chantler, C.	*Newcastle*	15/8/25
Perry, E.	*Rhine*	16/9/25
Sullivan, G. M.	*Bordon*	20/9/25
Nash, W.	*Portsmouth*	12/10/25
Fillmore, E. W. H.	*Aldershot*	13/10/25
Moss, W. F.	*Bulford*	2/11/25
Sherriff, G.	*Rhine*	24/11/25
White, L. F.	*Chester*	1/12/25
Harris, S. J.	*Chester*	2/12/25
Spencer, J. R.	*Edinburgh*	7/1/26
King, H. D.	*London*	27/3/26
Saunders, C. J.	*War Office*	27/3/26
Brooks, W. J., *D.C.M.*	*Aldershot*	27/3/26
Connolly, J. M.	*Malta*	27/3/26
Charmbury, C. E. G. A.	*York*	27/3/26
Ackland, B. H.		27/3/26
Turner, A. N.		27/3/26
Foulkes, G. H.		27/3/26
Haycock, E. G.		27/3/26
Cressell, G.		1/5/26

Mechanist Serjeant-Majors.

Dudney, A. H.	*Woolwich*	24/8/14
Hardy, J.	*India*	11/4/15
Legg, J. E.	*Bulford*	5/3/17
Shelton, A. F.	*Aldershot*	15/8/17
Yates, L. W.	*Egypt*	28/2/18
Ruse, G. H.	*India*	12/5/18
Collinson, F.	*India*	1/9/21
Collison, C. S.	*India*	1/9/21
West, F. J.	*India*	1/9/21
Scofield, H.	*Colchester*	31/12/21
Lipscombe, G.	*India*	4/1/22
Norris, W. F.	*Aldershot*	25/5/22
Whitaker, F. W.	*India*	25/5/22
Heaton, A. F. T.	*Bulford*	21/10/22
Jackson, V.	*India*	21/10/22
Fearn, W.	*Portsmouth*	21/10/22
Wilson, W.	*Egypt*	1/7/23
Stayt, R. G.	*India*	1/7/23
Curtis, T. C.	*Aldershot*	1/7/23
Bass, G.	*Belfast*	1/7/23
Wood, A.	*Shorncliffe*	1/7/23
Taylor, P. E.	*Aldershot*	1/7/23
Hanaghan, A. V.	*India*	1/7/23
Lilley, B.	*Devonport*	1/7/23
Parsons, G. O.	*Malta*	1/7/23
Lacey, J. W.	*India*	1/7/23
Paul, J.	*London*	1/7/23
Kennedy, J. A.	*Aldershot*	1/7/23
Harris, C.	*India*	1/7/23
Pinder, W.	*Feltham*	1/7/23
Crossley, L.	*India*	1/7/23
Jelley, C. O.	*Rhine*	1/7/23
Wiltshire, H.	*Feltham*	1/7/23
Bagwell, S. W.	*India*	1/7/23
Fryde, A.	*India*	1/7/23
Owen, J. H.	*London*	10/9/23
Maile, A. E.	*Chatham*	1/6/24
Reid, J. McP.	*Aldershot*	7/6/25
Tilbury, W. H.	*Feltham*	5/7/25

Digitized by Google

ROYAL ARMY MEDICAL CORPS.

Serjeant-Majors.

Pugh, J. E.	*York*	15/3/15
Court, F. G.	*Cosham*	15/3/15
Simes, P. T.	*Aldershot*	13/4/15
Barker, F. H.	*Hong Kong*	29/1/17
Malley, A. E., *M.B.E.*	*War Office*	14/4/17
Blair, R. C., *D.C.M.*	*Belfast*	15/4/17
Knott, F.	*Woolwich*	1/11/20
Thompson, H. L.	*Woolwich*	1/11/20
Bell, A.	*London*	1/11/20
Barnes, E. J.	*Netley*	14/12/20
Lister, C. E.	*Shorncliffe*	15/12/20
Stokes, W.	*Gibraltar*	22/12/20
Gregson, T.	*Aldershot*	4/1/21
Morman, W. P. S.	*R.A.M. College*	21/1/21
Leggett, R. G., *D.C.M.*	*Aldershot* (*School of Hygiene*)	28/1/21
Robinson, E. G.	*London*	22/2/21
Springett, P.	*India*	17/3/21
Philbrook, F. A., *D.C.M.*	*Warrington*	17/3/21
Wilson, C.	*Canterbury*	25/4/21
Prince, W. C., *M.M.*	*Aldershot*	26/4/21
Heggie, A. V.	*Singapore*	14/6/21
Cole, R. W.	*Depôt*	18/6/21
Sharp, E.	*Netley*	20/8/21
Ward, M.	*Bermuda*	24/8/21
Keeble, J. D.	*Depôt*	25/8/21
Gray, E.	*Tidworth*	1/10/21
March, J. E.	*Egypt*	1/10/21
Dady, A.	*India*	10/2/22
Collier, H. C. F.	*India*	19/4/22
Attfield, R.	*Jamaica*	7/9/22
Moore, J., *D.C.M.*	*Malta*	7/9/22
Ritchie, H. A., *M.M.*	*Rhine*	27/11/23
Steer, G. P., *M.B.E.*	*Egypt*	20/2/24
Clenshaw, W. A.	*Egypt*	13/6/24
Harvey, R. E., *D.C.M.*	*Aldershot*	12/9/24
Elliott, H.	*Egypt*	22/9/24
Baker, H.	*London*	30/9/24
Milne, A. J.	*Devonport*	30/9/24
Bull, C. E., *D.C.M.*	*India*	30/9/24
Savegar, W. C.	*Cosham*	27/6/25
Moffatt, T. J., *D.C.M.*	*Belfast*	15/7/25
Lythgoe, T.	*Colchester*	3/9/25
Jefford, C. V.	*Aldershot*	12/9/25
Boddy, R.	*Tidworth*	6/10/25
Hammond, F. J.	*India*	13/11/25
Leaney, A. J.	*R.A.M. College*	14/11/25
George, W. E.	*India*	21/11/25
Eves, J. G.	*London*	28/11/25
Green, R. T.	*Rhine*	6/12/25
Summers, F. G.	*Woolwich*	1/1/26
Reece, W. E.	*Edinburgh*	28/4/26
Prince, H. M.	*Rhine*	28/5/26
Loder, H. J.	*York*	13/6/26

ROYAL ARMY ORDNANCE CORPS.

Conductors.

Lumsden, G. S.	*Woolwich*	13/6/17 3/1/15
Osman, A.	*Dover*	4/10/18 3/1/15
Brennen, W. A.	*Tidworth*	22/12/18 3/1/15
May, H. T.	*Guernsey*	5/3/20 3/1/15
Berg, L.	*Tidworth*	29/4/20 3/1/15
Fuller B. W.	*Depôt. Hilsea*	18/11/20 3/1/15

ROYAL ARMY ORDNANCE CORPS—*contd.*

Conductors—contd.

Gray, H. H.	*Hd. Qrs., W. Comd.*	27/1/21 3/1/15
Longstaff, H.	*Didcot*	18/2/21 3/1/15
McGibbon, E.	*Colchester*	18/2/21 3/1/15
Morley, F. G., *M.C.*	*Didcot*	8/10/21 3/1/15
Roper, L. J.	*Selby*	23/10/21 3/1/15
Green, A. T.	*Gibraltar*	30/12/21 3/1/15
Moloney, P. J., *D.C.M.*	*Rhine*	27/2/22 16/1/15
Brand, A.	*Hilsea*	23/7/22 28/9/15
Brewster, W. T., *M.B.E.*	*Hilsea*	23/7/22 13/7/16
Cashman, E. J.	*Devonport*	18/1/23 6/11/15
Rapple, R.	*Aldershot*	7/3/23 11/2/16
Brennen, A.	*Ceylon*	16/8/23 24/2/19
Moore, F.	*Bramley*	16/8/23 13/11/19
Drake, J. H.	*Carrickfergus*	19/1/24 24/4/15
Johnston, A. S.	*Rhine*	25/2/24 10/3/20
Stagg, F. G.	*Egypt*	27/2/24 20/4/20
Smith, G. W. M.	*Egypt*	3/3/24 25/5/20
Burrows, R.	*Egypt*	19/5/24 5/3/20
Osborne, D. E.	*Chatham*	19/5/24 10/6/20
Townley, C. W.	*Hilsea*	13/6/24 27/7/20
Bougourd, W. R.	*Didcot*	27/8/24 1/9/20
‡Quinn, G.	*U.D.F., South Africa*	17/11/24 18/11/20
Tranter, A.	*Didcot*	17/11/24 16/12/20
Harlow, J. R.	*Gibraltar*	3/2/25 16/12/20
Franklin, C.	*Bramley*	14/2/25 27/1/21
Kirby, R.	*Depôt, Hilsea*	1/4/25 18/2/21
Brand, S.	*Lond. District*	1/4/25 8/2/21
Richardson, S. E.	*Burscough*	2/5/25 18/2/21
Vlant, A.	*Burscough*	1/6/25 18/2/21
Hamley, S. C.	*Stirling*	22/7/25 18/2/21
Wyatt, E.	*Didcot*	29/7/25 18/2/21
Knowles, J.	*Singapore*	1/8/25 18/2/21
Cameron, H. R.	*Depôt, Hilsea*	3/8/25 20/2/21
Ridout, H. A. W.	*Bermuda*	3/8/25 5/3/21
Carolan, W.	*Hd. Qrs., S. Comd.*	10/4/26 8/3/21

Sub-Conductors.

Hool, P. W.	*Hong Kong*	24/7/21
Cockram, S. G.	*Stirling*	11/8/21
Penstone, T. H.	*Rhine*	26/9/21
Harding, T. A., *D.C.M.*	*Didcot*	8/10/21
Drury, W. G.	*Egypt*	18/10/21
Knight, E. A.	*York*	23/10/21

‡ Borne on Supernumerary List.

Digitized by Google

ROYAL ARMY ORDNANCE CORPS—contd.

Sub-Conductors—contd.

§Sedgwick, J. B., *M.B.E.*	*Iraq Levies*	28/12/21
Journeaux, C. G.	*Rhine*	30/12/21
Spraggs, H. V.	*s.f.*	15/7/22
Mockler, W. H. F.	*Woolwich Arsenal*	20/7/22
Wilson, T.	*Malta*	23/7/22
Scott, H. R.	*Hd. Qrs., E. Comd.*	15/8/22
King, H.	*Rhine*	15/8/22
Watts, A. W.	*Chatham*	28/9/22
Ellison, W. S.	*London*	28/9/22
Winchester, W. G.	*Aldershot*	17/10/22
Sedgwick, J.	*London*	24/10/22
Caselton, E. J.	*S. Irish Coast Def.*	8/1/23
Gorddard, H. B.	*Catterick*	3/2/23
Greenslade, W. S.	*York*	17/2/23
Bonynge, G. F. W.	*Malta*	7/3/23
Prince, P. A.	*London*	9/5/23
White, H. E.	*Hd. Qrs., N. Com'd.*	26/5/23
Saunders, F. J.	*R.A.O.C. Sch. of Instrn.*	26/5/23
Bush, H. W.	*Rhine*	16/8/23
Marshall, A. M.	*Colchester*	16/8/23
Carroll, W. J.	*Mauritius*	24/9/23
Tully, M.	*Depôt, Hilsea*	5/10/23
Hall, W. F.	*Egypt*	19/1/24
Nicholas, F. U.	*Hilsea*	25/2/24
White, F. C.	*London*	27/2/24
Scully, J. J.	*Jamaica*	3/3/24
Clark, F. J.	*Hong Kong*	19/5/24
Gillman, J.	*Tidworth*	19/5/24
Bates, G. P.	*Tientsin*	29/5/24
Kember, E. H.	*Hd. Qrs., Aldershot Comd.*	13/6/24
Howe, H.	*Tidworth*	27/8/24
Bailey, W. A. S.	*Weedon*	17/11/24
Farrell, F.	*Sierra Leone*	14/2/25
Packe, B. E.	*Didcot*	23/2/25
Reader, H. N.	*London*	1/4/25
Driscoll, J. A.	*Malta*	1/4/25
Phelan, P.	*Aldershot*	11/5/25
Hawes, S.	*Bovington*	1/6/25
Johnson, B. T.	*Bramley*	30/6/25
Fox, T. W. C.	*Bramley*	29/7/25
McCroddan, T. L.	*Shorncliffe*	25/8/25
Parkins, E. J.	*Carrickfergus*	5/9/25
Molyneaux, S. V.	*Aldershot*	20/9/25
Arnold, C. E.	*Stirling*	11/11/25
Nolan, M. F.	*Pembroke Dock*	11/11/25

Serjeant-Major.

Cook, W.	*Depôt, Hilsea*	26/3/19

Serjeant-Majors—Armourer Section.

Benham, W.	*India*	12/3/23
Woodcock, H. R.	*Weedon*	25/4/23
Fraser, G. A.	*India*	21/5/23
Tucker, A. G.	*India*	21/5/23
Copsey, S.	*Devonport*	1/7/23
Wright, D.	*India*	1/7/23
McIlveen, G.	*Egypt*	1/7/23
Bridges, R. H.	*London*	1/7/23
Weedman, G. T.	*India*	21/9/23
Mander, J.	*India*	30/10/23
Lewis, G. G.	*India*	6/11/23
Dew, F. H.	*Hilsea*	28/11/23
Dunkley, F.	*Burscough*	28/11/23
Tobias, W. T.	*York*	9/1/24
Willetts, A.	*Burscough*	16/10/24
Elkin, J. H.	*Guernsey*	28/1/25
Gallie, H.	*Tidworth*	28/1/25
Billing, H. M.	*Stirling*	11/3/25
Illing, J. J.	*London*	11/3/25
Hewson, L. W.	*Chatham*	11/3/25
Haybyrne, E. J.	*India*	18/3/25
Hogan, C. M.	*London*	26/3/25
Baker, F. J.	*India*	26/3/25
Anderson, L. R.	*India*	1/4/25
Howard, F.	*India*	1/4/25
Kirby, C. E.	*R.A.O.C. Sch. of Instrn.*	1/4/25
Waddington, P. N.	*India*	12/4/25
Hall, D.	*York*	9/7/25
Coleman, W. H.	*Burscough*	24/7/25
Cawte, R. G.	*Rhine*	20/9/25
Mellor, J.	*Carrickfergus*	6/10/25
Godfrey, W. E.	*York*	23/10/25

ROYAL ARMY ORDNANCE CORPS—contd.

Serjeant-Majors—Armament Artificer Section.

Powell, E.	*Bermuda*	1/9/21
Merritt, G. W.	*Hilsea*	1/9/21
Cole J.	*Arty. Coll., Woolwich*	27/2/22
Figgins, A.	*Hong Kong*	29/8/22
Fahie, P. C.	*India*	1/7/23
Rendell, E. J.	*Gibraltar*	1/7/23
Knight, W. H.	*Devonport*	1/7/23
Brothers, W.	*Arty. Coll., Woolwich*	1/7/23
West, E. R.	*Arty. Coll., Woolwich*	26/9/23
Dibben, B. B.	*Malta*	19/10/23
Hill, H. P.	*Hilsea*	16/11/24
Swinburne, J. H.	*Colchester*	27/11/24
Hackney, C. S.	*Ceylon*	29/11/24
Biddle, L. W.	*India*	8/12/24
Grey, G.	*India*	8/12/24
Anderson, R. P.	*Bovington*	18/2/25
Challoner, F. J.	*Lydd*	23/2/25
Scott, E. O.	*Jamaica*	24/3/25
Foster, J. G.	*Sierra Leone*	24/3/25
Oliver, E. J.	*U.D.P., S. Africa*	24/3/25
Burdon, W.	*Rhine*	24/3/25
Beedle, E. H.	*India*	9/4/25
Derrick, A. P.	*Arty. Coll., Woolwich*	9/6/25
Gibbons, E.	*Egypt*	20/9/25
Trist, R. A.	*India*	9/11/25
Goode, S. T.	*Burscough*	2/12/25

ROYAL ARMY VETERINARY CORPS.

Serjeant-Majors.

Jones, T. F.	*s.f.*	16/9/24
Corr, M. J.		6/12/24
Hayward, W. C.		19/7/25

ROYAL ARMY PAY CORPS.

Staff-Serjeant-Majors.

Jacobs, H. W.	*Aldershot Comd.*	17/8/12
McRill, W. N.	*Hounslow*	13/12/13
Courtney, H. M.	*Northern Comd.*	14/7/15
Browne, E. J. W.	*Bermuda*	12/4/16
Clutton, S. J.	*Deptford*	14/7/16
Carter, L. V.	*Eastern Comd.*	3/9/16
Perkins, P.	*Jamaica*	21/10/16
Atherton, W. M.	*Rhine*	7/1/17
Clark, A. C.	*Eastern Comd.*	22/5/17
Venables, J.	*Barnet (R. Tank Corps)*	22/5/17
Cork, W. T.	*Woolwich (R.A.)*	22/5/17
Statham, F. J.	*Shrewsbury*	17/6/18
Line, G. F.	*Singapore*	17/6/18
Williams, W. A.	*Chatham*	17/6/18
Dalton, J. J.	*Hong Kong*	25/4/19
Newman, A.	*Woking*	27/5/19
Hamper, F.	*Lichfield*	12/6/19
Tribe, V. B.	*Southern Comd.*	20/6/19
Godwin, E. B.	*Deptford*	20/6/19
Russell, F.	*Household Cavalry & Foot Guards*	5/9/19
Thies, W. H., *D.C.M.*	*Ceylon*	1/1/20
		9/12/25
Haddock, C. R.	*Malta*	1/1/20
		9/12/25
Danks, W. L.	*Gibraltar*	1/1/20
		9/12/25
Smith, R. G.	*Netley*	1/1/20
		9/12/25
Brierley, F.	*Aldershot*	1/1/20
		9/12/25
McCarthy, E.	*York*	1/1/20
		9/12/25
Norman, H. H. O.	*Gibraltar*	3/1/20
Grant, H.	*Hamilton*	1/5/20
King, H.	*Egypt*	25/6/20
Lyons, H. C.	*Aldershot Comd.*	25/6/20
Davy, R. S.	*Chester*	1/7/20
		9/12/25
Grigg, T. G. W.	*Aldershot*	1/7/20
		9/12/25
Quinn, J.	*Malta*	14/7/20
Jones, A. E.	*York (R)*	24/9/20
Fryer, P. R.	*War Office*	24/9/20
Flear, E. H.	*Mauritius*	9/10/20
		9/12/25
Wilmore, H.	*Tientsin*	6/11/20
Holman, S.	*Hounslow*	10/1/21

§ Borne on Supernumerary List.

Digitized by Google

ROYAL ARMY PAY CORPS—*contd.*

Staff Serjeant-Majors—contd.

Flux, S. J. J.	*Eastern Comd.*	2/5/21
		9/12/25
Pott, F.	*Tidworth*	6/6/21
		9/12/25
Robins, V. H.	*War Office*	6/6/21
		9/12/25
Stubbs, H.	*Mauritius*	1/5/22
Deacon, A. W.	*Rhine*	17/11/22
		9/12/25
O'Leary, C.	*Iraq*	9/12/22
Moorcroft, W. H.	*Edinburgh*	10/1/23
Allix, A. F.	*Canterbury*	8/2/23
Jenner, L. W.	*Hilsea*	1/4/23
Loftus, W. E. C.	*Sierra Leone*	1/4/23
Ross, G.	*Northern Ireland Dist.*	6/5/23
Lines, E. W.	*Warwick*	16/5/23
Cammidge, F.	*Exeter*	10/6/23
McFarlane, D.	*Ceylon*	14/6/23
Weston, E. C.	*Aldershot*	1/9/25
Rollitt, W. H.	*Perth*	1/10/25
Colbourne, T.	*Egypt*	1/10/25
Wills, A.	*Berlin*	1/10/25
Martin, C. A.	*Woolwich*	17/3/26
Norris, P. A.	*Chester*	24/4/26
Farmer, A. C.	*Warley*	24/4/26
Gardner, J. Y. M.	*Chatham*	10/6/26
Carlile, W.	*Winchester*	1/7/26
Brindley, H.	*Preston*	1/7/26
Burgess, E. E.	*Hungary*	2/7/26
Lambert, C.	*Salisbury*	3/7/26

CORPS OF MILITARY POLICE.

Serjeant-Majors.

Military Mounted Police.

Wills, T.		16/6/22

Military Foot Police.

Griffiths, T.		13/9/24
Burrows, J.		25/1/26

MILITARY PROVOST STAFF CORPS.

Serjeant-Majors.

Taylor, H.	*India*	1/1/18
Gibson, R. H.	*Woking*	22/6/24
Flack, J. W.	*Gibraltar*	1/9/24
Cox, A. A.	*Cairo*	22/1/25
Maxwell, W.	*Aldershot*	15/8/25
Dunmore, J. W.	*Stirling*	1/1/26
White, S. W.	*Malta*	21/6/26
Chiddy, V. D.	*Gosport*	8/7/26
Goodman, G.	*York*	8/7/26

ARMY EDUCATIONAL CORPS.

Instructors (Education).

[*Dates prior to 14 June 1920 are dates of appointment as 2nd Class Army Schoolmaster.*]

Atkinson, J.	*Queen Victoria Sch.*	19/6/14
Dennis, J. W.	*Bulford*	19/6/14
Harrison, J. T.	*Shorncliffe*	19/6/14
Dowling, L. F.	*Queen Victoria Sch.*	18/12/14
Pike, R. W.	*Rhine*	18/12/14
Warren, W. H.	*Aldershot*	18/12/14
Ridgewell, A.	*India*	25/6/15
Saunders, J. W.	*India*	25/6/15
White, A. H.	*India*	25/6/15
O'Donnell, M. J., *L.C.P.*	*India*	25/6/15
Read, A. W.	*India*	18/12/15
Collison, A. L., *B.A.*	*India*	18/12/15
Grist, F.	*Malta*	18/12/15
Hawkins, F. H.	*India*	18/12/15
Markey, J. P. M.	*India*	18/12/15

ARMY EDUCATIONAL CORPS—*contd.*

Instructors (Education)—contd.

Jeffries, T. A.	*India*	18/12/15
Darling, E. H.	*Chepstow*	6/3/16
Kidby, L. B.	*India*	13/7/16
Egan, W. M. G.	*India*	13/7/16
Loughlin, J. P.	*India*	13/7/16
Slator, R. E.	*Dover*	13/7/16
Jackson, J. H.	*India*	13/7/16
Cawte, W. R.	*India*	20/10/16
Overell, W. T. J.	*India*	16/12/16
Crouch, G. E.	*Malta*	16/12/16
Malley, J. V.	*India*	16,12/16
Cleland, J. A.	*India*	16/12/16
Murdoch, H. J.	*India*	16/12/16
Waterson, W. E.	*Hong Kong*	16/12/16
Browne, W. F. C.	*Gibraltar*	1/7/17
Dalton, W. E.	*India*	5/7/17
Orr, J. G. C.	*India*	5/7/17
Walker, J. W.	*India*	5/7/17
White, R. A. A.	*India*	5/7/17
Beale, D. E.	*India*	5/7/17
Kitchin, L. A.	*India*	5/7/17
Wells, V. J.	*India*	4/7/18
Kidby, W. D.	*Chepstow*	4/7/18
Wilde, G. A.	*D. of Y's. R. Mil. Sch.*	4/7/18
Hall, B.	*Jamaica*	4/7/18
Robertson, G. L.	*India*	4/7/18
Cater, H. P.	*India*	4/7/18
Thomas, C. J.	*India*	4/7/18
Cope, V.	*India*	4/7/18
Parsons, A. E.	*Woolwich*	4/7/18
Doolan, J.	*D. of Y's. R. Mil. Sch.*	4/7/18
Meckiff, S. L.	*Ceylon*	8/7/18
Caulfield, R. H.	*D. of Y's. R. Mil. Sch.*	3/7/18
Woolnough, F. G., *L.C.P.*	*Wool*	3/7/18
Maguire, M. J.	*Inverness*	3/7/18
McIntee, J. E.	*India*	3/7/18
Gallagher, J. V.	*Aden*	3/7/18
Prior, F. O.	*Hilsea*	3/7/18
Foster, R. S.	*India*	3/7/18
Smallman, W. A., *L.C.P.*	*India*	3/7/18
Green, S. A.	*Woolwich*	18/12/18
Knott, W. J.	*India*	18/12/18
Hamilton, S. H.	*Aldershot*	18/12/18
Cleaver, W.	*Egypt*	18/12/18
Cunningham, D.	*Chatham*	18/12/18
Spencer, R. G.	*Devonport*	18/12/18
Beswick, F. H. J.	*India*	14/3/20
Robertson, G. P.	*Queen Victoria Sch.*	1/7/20
Cleland, H.	*Jamaica*	1/7/20
Veasey, K. H. F.	*Woolwich*	1/7/20
Bampton, H.	*Chester*	1/7/20
Hickie, P. W.	*Aldershot*	1/7/20
Leggatt, D. H.	*Shorncliffe*	1/7/20
Kennedy, M. G.	*India*	1/7/20
Wade, W. G.	*India*	1/7/20
Heat, V.	*India*	1/7/20
Goodwin, O. C.	*Maidstone*	9/12/20
Waite, P. C.	*H.Q., London Dist.*	14/7/20
Rolph, W. J.	*India*	14/7/20
Kearney, E.	*D. of Y's. R. Mil. Sch.*	14/7/20
Puleston, F. J.	*Queen Victoria Sch.*	14/7/20
Walsh, C. W.	*Tidworth*	14/7/20
Hall, M. A. C.	*Woolwich*	14/7/20
Moss, W.	*Aldershot*	14/7/20
Horsley, R. B.	*India*	14/7/20
Redhead, A. J.	*Woolwich*	14/7/20
McKnight, H.	*Brecon*	14/7/20
Gittins, W. E.	*Bordon*	14/7/20
Hutton, F.	*India*	14/7/20
Nugent, W. F.	*D. of Y's. R. Mil. Sch.*	6/7/20
Buckley, J. E. C.	*Aldershot*	6/7/20
Bailey, F. A.	*D. of Y's. R. Mil. Sch.*	6/7/20
Finch, A. R.	*Queen Victoria Sch.*	6/7/20
Corby, W. J.	*Aldershot*	6/7/20
Martin, H. J.	*Portsmouth*	1/1/21
Griggs, F. J.	*Woolwich*	6/1/21
Findlay, A. S.	*India*	6/1/21
Stride, R. J.	*Woolwich*	9/1/21

Digitized by Google

ESTABLISHMENTS.

I.—Educational and Training. II.—Manufacturing. III.—Miscellaneous.

I.—EDUCATIONAL AND TRAINING.

STAFF COLLEGE.

(Postal and Telegraph Address, Camberley.)

Commandant (Maj.-Gen., Gen. Staff) ...	Gwynn, Maj.-Gen., C. W., *C.B., C.M.G., D.S.O., p.s.c., s.*	1/5/26
General Staff Officers, 1st grade... ...	Finlayson, Col. R. G., *C.M.G., D.S.O., p.s.c.*	21/1/25
	Needham, Col. H. *C.M.G., D.S.O., p.s.c.*	7/1/26
General Staff Officers, 2nd grade ...	Brooke, Bt. Lt.-Col. A. F., *D.S.O.*, R.A., *p.s.c.* [L]... ...	1/1/23
	Grasett, Maj. (*temp. Lt.-Col.* 1/5/23) A. E., *D.S.O., M.C.*, R.E., *p.s.c.*	1/5/23
	Evans, Maj. (*temp. Lt.-Col.* 17/1/24) R., *M.C.*, R.H.G., *p.s.c.*	17/1/24
	Charrington, Maj. (*temp. Lt.-Col.* 21/1/25) H. V. S., *M.C.*, 12th L., *p.s.c.*	21/1/25
	Anderson, Bt. Lt.-Col. D. F., *C.M.G., D.S.O.*, E. York. R., *p.s.c.*	22/1/25
	Loyd, Maj. (*temp. Lt.-Col.* 15/4/25) H. C., *D.S.O., M.C.*, C. Gds., *p.s.c.*	15/4/25
	Lewis, Maj. (*temp. Lt.-Col.* 31/12/25) H. V., *D.S.O., M.C.*, 4/10 Baluch. R., *p.s.c.*	31/12/25
	Pownall, Maj. (*temp. Lt.-Col.* 31/12/25) H. R., *D.S.O., M.C.*, R.A., *p.s.c.*	31/12/25
	Paget, Bt. Lt.-Col. B. C. T., *D.S.O., M.C.*, Oxf. & Bucks. L.I., *p.s.c.*	9/1/26
Dep. Asst. Adjt.-Gens.	Franklyn, Bt. Lt.-Col. (*temp. Lt.-Col.* 31/8/25) H. E., *D.S.O., M.C.*, E. Lan. R., *p.s.c.*	31/8/25
	Montgomery, Maj. (*temp. Lt.-Col.* 23/1/26) B. L., *D.S.O.*, R. War. R., *p.s.c.*	23/1/26
Dep. Asst. Qr.-Mr.-Gens.	Lindsell, Maj. (*temp. Lt.-Col.* 3/2/25) W. G., *D.S.O., O.B.E., M.C.*, R.A., *p.s.c.*	3/2/25
	Dickinson, Maj. (*temp. Lt.-Col.* 1/10/25) D. P., *D.S.O., M.C.*, Welch R., *p.s.c.*	1/10/25
Instructor in Air Duties	Gossage, Wing-Comdr. E. L., *D.S.O., M.C.*, R.A.F., *q.s.* ...	22/1/25
Adjutant and Quarter-Master	Parvin, Capt. C., *M.C.*, Border R.	16/12/23
Librarian	Dyas, Bt. Col. J. R., *C.M.G.*, ret. pay, *p.s.c.* [*l*] [R]	

Students.

Senior Division.

Spicer, Comdr. S. D., R.N.
Bremner, Lt.-Comdr. W. N., *D.S.O., D.S.C.*, R.N.
Lloyd, Maj. L. S., *M.C.*, 3rd/6th D.G.
Burrows, Capt. M. B., *D.S.O., M.C.*, 5th/6th D.
Thornton, Capt. F., 16th/5th L.
Richards, Capt. D. J. R., *D.S.O., M.C.*, R.A. [*l*].
Browning, Capt. L., *O.B.E., M.C.*, R.A. [*l*].
Neville, Capt. A. G., *M.C.*, R.A. [*l*].
Hawes, Capt. L. A., *D.S.O., M.C.*, R.A., *g*†, y**.
Harriott, Capt. W. G., *M.C.*, R.A.
Gubbins, Capt. M. N. T., *O.B.E., M.C.*, R.A.
Price-Williams, Capt. H., *D.S.O., M.C.*, R.A. [*l*].
Morgan, Capt. W. D., *D.S.O., M.C.*, R.A.
McConnel, Capt. D. F., *D.S.O.*, R.A.
Harrison, Bt. Maj. E. G. W. W., *M.C.*, R.A. (*s.c.*).
Bond, Maj. R. L., *D.S.O., M.C.*, R.E.
Oxley, Bt. Maj. W. H., *M.C.*, R.E.
Grimsdale, Capt. G. E., R.E.
Scobie, Bt. Maj. R. MacK., *M.C.*, R.E.
Mansergh, Capt. G. E., *M.C.*, R. Signals.
Gardham, Lt. H. P., Suffolk R.
Swayne, Capt. J. G. des R., Somerset L.I. [L].
Shearman, Capt. C. E. G., *D.S.O., M.C.*, Bedfs. & Herts. R.
Pinder, Bt. Maj. H. S., *M.C.*, Leicester R. [L].
Daly, Capt. T. D., *M.C.*, R.W. Fus.
Somerville, Capt. D. H. S., *M.C.*, S. Wales Bord.
Peffers, Capt. A., Cameronians.
Whalley-Kelly, Capt. J. H., P.W. Vols.
Barstow, Capt. J. A., *M.C.*, Black Watch.
Willcox, Capt. H. B. D., *D.S.O., M.C.*, Foresters (*s.c.*).
Pigott, Capt. A. J. K., R. Berks. R.
Campbell, Capt. R. H., *M.C.*, R. Mar.
Dubs, Bt. Maj. G. R., *M.C.*, K.R.R.C.
Evelyn-Smith, Capt. R., Wilts. R. [*l*].
Ferguson, Capt. J. F., Durham L.I.
Carden-Roe, Bt. Maj. W., *M.C.*, R. Ir. Fus. (*s.c.*).
Sheppard, Capt. E. W., *O.B.E., M.C.*, R. Tank Corps.
Whitcombe, Capt. P. S., R.A.S.C.
Graham, Capt. L. C. T., *M.C.*, 4 Horse.
Messervy, Capt. F. W., 4 Horse.
Firth, Capt. F. J. W., 18 Cav.
Dods, Capt. E. R. S., *M.C.*, 4 Bombay Grs.
Deedes, Maj. R. B., *O.B.E., M.C.*, 16 Punjab R.
Soden, Capt. J. N., 10 Baluch. R.
Tuker, Capt. F. I. S., 2 Gurkha Rif.
Locke, Bt. Maj. W. J. M., *M.C.*, Aust. Staff Corps.
Rowell, Capt. S. F., Aust. Staff Corps.
Leach, Bt. Maj. R. J., *M.C.*, R. Can. Art.
Landon, Bt. Maj. A. H. W., *O.B.E., M.C.*, R. Can. Regt.
Jennings, Maj. W. I. K., *D.S.O.*, N.Z. Staff Corps.
Robinson, Wing Comdr. F. L., *D.S.O., M.C., D.F.C.*, R.A.F.
Peck, Sqdn. Leader R. H., *O.B.E.*, R.A.F.

Digitized by Google

Staff College, Camberley—*continued.*

***Students*—contd.**

Junior Division.

Alexander, Lt.-Col. *Hon.* H. R. L. G., *D.S.O.*, *M.C.*
Ainger, Capt. E., 3rd H. [*I*]
Martin, Maj. E. S. D., *D.S.O.*, *M.C.*, 5th/6th D.
Norman, Maj. C. W., 9th L.
Clark, Maj. J. G. W., *M.C.*, 16th/5th L. (*s.c.*).
Archibald, Capt. S. C. M., *M.C.*, R.A. [*I*].
Duncan, Bt. Maj. W. E., *D.S.O.*, *M.C.*, R.A.
Harrison, Capt. W. R. E., *D.S.O.*, *M.C.*, R.A.
Kellie, Capt. R. H. A., *M.C.*, R.A. [*I*].
Macleod, Capt. R., *D.S.O.*, *M.C.*, R.A.
Steevens, Bt. Maj. D. J., *M.C.*, R.A.
Collingwood, Capt. S., *M.C.*, R.A.
Holden, Capt. W. C., *D.S.O.*, *M.C.*, R.A., *g.*
Mockler-Ferryman, Capt. E. E., *M.C.*, R.A.
Miller, Lt. A. G., R.A. [L].
Euler, Bt. Maj. W. E., *M.C.*, R.E. [L].
Godsell, Bt. Maj. K. B., *D.S.O.*, *M.C.*, R.E.
Robertson, Bt. Maj. B. H., *D.S.O.*, *M.C.*, R.E. (*s.c.*) [*I*].
Duff, Capt. A. C., *M.C.*, R.E. [*I*].
Nalder, Capt. R. F. H., R. Signals.
Whitaker, Capt. J. A. C., C. G'ds.
Crockatt, Capt. N. R., *D.S.O.*, *M.C.*, R. Scots. (*S.C.*)
Stronge, Capt. H. C. T., *D.S.O.*, *M.C.*, The Buffs [*I*].
Hall, Lt. E. F., *M.C.*, The Buffs [*I*].
Kellett, Capt. J. P., *D.S.O.*, *M.C.*, R. Fus.
Pearson, Capt. G. C., *M.C.*, R. Fus.
Greenslade, Lt. C., *O.B.E.*, Devon R.
Yeo, Lt. F. C., *M.B.E.*, Devon R.
Holmes, Bt. Maj. N. G., *M.C.*, E. York R. (*S.C.*).
Killick, Capt. A. H., *D.S.O.*, *M.C.*, E. York R.
Stacke, Capt. H. FitzM., *M.C.*, Worc. R.
Long, Capt. A. W., E. Lan. R.
De Chair, Bt. Maj. G. H. B., *O.B.E.*, *M.C.*, R. Sussex R.
Wood, Capt. G. N., *O.B.E.*, *M.C.*, Dorset R.
Mirehouse, Capt. H. W., *M.B.E.*, P.W. Vols. [L].
Hay, Capt. L. F., Black Watch [L].
D'E Hudson, Bt. Maj. C. E., *D.S.O.*, *M.C.*, Foresters.
Miller, Capt. E. A. B., *M.C.*, K.R.R.C.
Champion, Capt. G. B., Manch. R.
Davey, Capt. C. G. C., *M.C.*, Gordons.
Wimberley, Capt. D. N., *M.C.*, Camerons.
Greenfield, Capt. H. R. H., A. & S. H. [*I*]
Williams, Capt. E. S. B., Rifle Bde. (*s.c.*).
Massy-Beresford, Capt. T. H., *M.C.*, Rifle Bde.
Lewis, Capt. R. G., R. Tank Corps.
Gale, Bt. Maj. H. M., *M.C.*, R.A.S.C.
Dempsey, Capt. H. H., R.A.S.C.
Bucher, Capt. F. R. R., *M.C.*, 13 Lrs.
Webb, Capt. G. S. R., *M.C.*, 15 Lrs.
Simson, Capt. G. O., 16 Cav.
McCalmont, Capt. W. V., *M.C.*, 9 Jat R.
Henderson, Bt. Maj. G. B., 11 Sikh R.
Lockhart, Capt. R. MacG. M., *M.C.*, 12 F.F.R.
Pigot, Capt. G., *M.C.*, 14 Punjab R.
Batten, Capt. W. D. G., 3 Gurkha Rif. [L].
Vowles, Bt. Maj. E. L., *M.C.*, Aust. Staff Corps.
Coldwell-Smith, Capt. F. L., *M.C.*, Aust. Staff Corps.
Stuart, Maj. K., *D.S.O.*, *M.C.*, R. Can. Eng.
Burness, Capt. K. C., *M.C.*, P.P.C.L.I.
Stevens, Capt. W. G., R.N.Z. Art.
Beyers, Capt. L., S.A. Staff Corps.
Boyd, Wing Comdr. O. T., *O.B.E.*, *M.C.*, *A.F.C.*, R.A.F.
Lindop, Sqdn. Leader V. S. E., R.A.F.

STAFF COLLEGE, QUETTA.

Commandant	Boyd, Maj.-Gen. *Sir* Gerald F., *K.C.B.*, *C.M.G.*, *D.S.O.*, *D.C.M.*, Col. E. York R., *p.s.c.*	29/1/23
General Staff Officers, 1st Grade ...	Goschen, Col. A. A., *D.S.O.*, *p.s.c.*	5/11/25
	Bannatyne, Col. N. C., Ind. Army, *p.s.c.*	—
General Staff Officers, 2nd Grade ...	Haig, Bt. Lt.-Col. A. B., *M.C.*, 14 Punjab R., *p.s.c.* ...	21/2/23
	Carr, Bt. Lt.-Col. L., *D.S.O.*, *O.B.E.*, Gordons, *p.s.c.* ...	21/2/23
	Hobart, Bt. Lt.-Col. P. C. S., *D.S.O.*, *O.B.E.*, *M.C.*, R. Tank Corps, *p.s.c.*	12/5/23
	Holland, Maj. R. T., *D.S.O.*, *M.C.*, R.A., *p.s.c.*	4/8/24
	Massy, Maj. H. R. S., *D.S.O.*, *M.C.*, R.A., *p.s.c.*	1/12/25
	Hartley, Bt. Lt.-Col. A. F., *D.S.O.*, 5 Horse, *p.s.c.* ...	21/12/24
Adjt. and Qr.-Mr.	Fenwicke-Clennell, Capt. G. E., 4 H. Prs.	17/2/26

Students.

Senior Division.

Browne, Capt. H. S., *D.S.O.*, *M.C.*, R.A.
Roney-Dougal, Capt. C. N., *M.C.*, R.A.
Campbell, Capt. E. G., R.A.
Hall, Capt H. R., *D.S.O.*, *M.C.*, R.A.
Preedy, Maj. F., *D.S.O.*, *M.C.*, R.E.
Carr, Capt. M., *M.C.*, R. Scots.
Lee, Capt. A. W., *M.C.*, S. Stafford R.
Anstruther, Capt. P. N., *D.S.O.*, *M.C.*, R.W.K. [*I*].
Herbert, Capt. E. R. H., K.R.R.C.
Campbell, Bt. Maj. W. G., *O.B.E.*, A. & S.H. [*I*] (*S.C.*).
Farrington, Capt. J. R., R. Tank Corps [*I*].
Whitworth, Capt. D. E., *M.C.*, 2 Lrs.
Walker, Maj. J. C., 8 Cav.
Hammond, Capt. A. V., 10 Guides Cav.
Deane, Maj. H. H. R., 1 Madras Prs.
Urmson, Capt. D. G. S., 1 Madras Prs.
Pulverman, Maj. A. W., 2 Bombay Prs.
Grant, Maj. R. A. P., *M.C.*, 4 Bombay Prs.
James, Capt. J. R., 10 Baluch. R.
Bunbury, Capt. N. L. St. P., 13 F.F. Rif.
Shearer, Capt. J. E., *M.C.*, 15 Punjab R.
Ogilvy, Maj. A. G., 17 Dogra R.
Mockler, Maj. E. C., 1 Gurkha Rif.
Anderson, Bt. Maj. W. M., *D.S.O.*, Aust. Staff Corps.
Turner, Bt. Maj. G. R., *M.C.*, *D.C.M.*, R. Can. Eng.

Junior Division.

Richards, Capt. F. H., *D.S.O.*, R.A.
Wildey, Capt. A. W. G., *M.C.*, R.A.
Staveley, Capt. R., *D.S.O.*, R.A.
Martin, Capt. G. N. C., *D.S.O.*, *M.C.*, R.A.
Drew, Bt. Maj. F. G., *O.B.E.*, R.E.
Hamilton, Capt. H. W. R., *D.S.O.*, *M.C.*, R.E.
Garnons-Williams, Capt. R. F., *M.B.E.*, R. Fus.
Cross, Capt. E. C., The King's R.
Cox, Bt. Maj. L. H., *M.C.*, Gloster R. (*s.c.*).
Anderson, Maj. K. A. N., *M.C.*, Seaforth.
Stevens, Capt. C. F. L., *M.C.*, 4 Horse.
Southgate, Capt. C., *M.C.*, 1 Madras Prs.
North, Capt. K. A., *M.C.*, 3 Sikh Prs.
Crowther, Capt. A. H., 2 Punjab R.
Gray, Capt. E. H., 2 Punjab R.
McCay, Capt. R. C., *D.S.O.*, 6 Raj. Rif.
Hanna, Capt. H., *O.B.E.*, 5 Mah. L.I.
James, Capt. W. A. L., 6 Raj. Rif.
O'Sullivan, Maj. J., 7 Rajput R.
Haycraft, Capt. W. C. S., *M.C.*, 8 Punjab R.
Stubbings, Capt. R. A., 16 Punjab R.
Wood, Capt. L. W., 16 Punjab R.
Beckett, Capt. A., 3 Gurkha Rif.
Slim, Capt. W. J., *M.C.*, 6 Gurkha Rif.
Collingridge, Capt. H. V., 6 Gurkha Rif.
Gain, Capt. J. C., *M.C.*, I.A.S.C.
Henshaw, Maj. F. R., *M.C.*, R. Can. Eng.
Bridgeford, Bt. Maj. W., *M.C.*, Aust. Staff Corps.

Digitized by Google

EQUITATION SCHOOL.
(Weedon.)

Commandant	Harman, Col. (*temp. Col. Comdt.* 11/8/26) A. E. W., *C.B., D.S.O., A.D.C.* (*Inspector of Cavalry*)	11/8/26
Chief Instructor (*Class AA*)	Hutchison, Bt. Lt.-Col. H. O., *D.S.O., M.C.*, R.H.A., *p.s.c.*	1/9/25
Instructors	Vining, Lt. F. E., *M.B.E.*, R.H.A.	1/12/22
	Hervey, Lt. K. W., R.H.A.	1/12/22
	Meyrick, Lt. T. F., 15th/19th H.	16/8/25
	Andrews, Maj. J. O., *D.S.O.*, R.A.V.C. (*temp.*)	30/4/25
	Jaffray, Capt. H. A., 11th H.	5/8/25
	Heath, Capt. G. W. E., *M.C.*, R.A.	1/9/25
	Eliot, Capt. J. H., *M.C.*, 3rd H.	5/12/25
	Cameron, Capt. A. L., *D.S.O., M.C.*, R.H.A.	21/12/25
	Baillie, Capt. *Hon.* A. M. A., L.G.	5/7/26
	Leaf, Capt. N. W., 15th/19th H.	8/7/26
Adjutant	Allfrey, Capt. C. W., *M.C.*, R.H.A.	13/11/25
Quarter-Master	Aris, Maj. C. J., *D.S.O.*, Qr.-Mr.	11/8/22 9/1/22

EQUITATION SCHOOL.
(Saugor.)

Commandant	Conway-Gordon, Col. E. C. W., *C.I.E.*, Ind. Army, *p.s.c.* ...	14/11/24
Instructors—Class A	Vigors, Maj. M. D., *D.S.O., M.C.*, 4 Horse	—
Class B	Whatton, Capt. S. M. de H., *D.S.O., M.C.*, R.A.	—
	Vaughan, Capt. E. W. D., *M.C.*, 2 Lrs.	—
Class C	Gilpin, Capt. E. L. P. P., 13 Lrs.	—
	Fewtrell, Capt. A. H. H., 16 Cav.	—
	Goulder, Lt. C., *M.C.*, R.A.	—
	Frink, Lt. H. R. O., 4th/7th D.G.	—
Adjt. and Qr.-Mr.	Nunn, Capt. R. N., *M.C.*, 9 Horse	—
Veterinary Officer	Marriott, Maj. S. W., *O.B.E.*, R.A.V.C.	—
Student Instructor, Armoured Cars and Tanks	Milnes, Lt. G. T., R. Tank Corps	—

SCHOOL OF ARTILLERY.
(Larkhill, Salisbury Plain.)

Commandant	Stirling, Col. (*temp. Col. Comdt.* 6/11/22) W., *C.M.G., D.S.O., g.*	6/11/22
General Staff Officer (*Class CC*) ...	Fisher, Capt. D. R. D., *D.S.O.*, R.A., *p.s.c., g.* [L]	31/12/25
Staff Captain	Dyson, Capt. G. St. J. A., *M.C.*, R.A.	7/9/24
Adjutant	Purey Cust, Maj. R. B., *D.S.O., M.C.*, R.A.	8/3/24
Assistant Adjutant	Cooper, Lt. F. A. L., R.A., *y.*	—
Quarter-Master	Jones, Lt. R., *M.C.*, Qr.-Mr., R.A.	—
Equipment Officer	Harris, Maj. (D.O.) C., *M.C., D.C.M.*, R.A.	—
Chief Instructor in Gunnery	Armitage, Col. C. C., *C.M.G., D.S.O., p.s.c.*	18/5/25
Chief Instructor (*Survey*) (*Class X*) ...	Brancker, Lt.-Col. H. R., *D.S.O.*, R.A., *g.*	16/5/26
Major Instructors in Gunnery (*Artillery*)	Archer, Maj. H., *D.S.O.*, R.A. (*s.c.*), *g†, y**	30/8/23
	Bagnall, Maj. H. G., *D.S.O.*, R.A., *g†, y**	23/6/24
	Low, Maj. G. S., *D.S.O.*, R.A., *g*†*	9/12/24
	Ellis, Maj. R. S., *O.B.E., M.C.*, R.A., *g*, y.*	1/10/25
	Freeland, Maj. K. F., R.A., *g*, y.*	7/10/25
	Paige, Maj. D., *M.C.*, R.A., *g.*	7/11/25
	Green, Maj. W. W., *D.S.O., M.C.*, R.A., *g*, y**	1/1/26
Major Instructor in Gunnery (*Survey*) ...	Jarrett, Bt. Lt.-Col. A. F. V., *M.C.*, R.A., *g*, y** ...	2/1/26
Captain Instructors in Gunnery (*Artillery*)	Batten, Capt. J. F., *M.C.*, R.A., *g.*	12/10/22
	Cammell, Capt. G. A., *D.S.O.*, R.A., *g.*	21/1/24
	Rice, Capt. F. J., *M.C.*, R.A., *g†* (*Class EE*)	1/4/24
	McIntyre, Capt. H. M. J., R.A., *g†*	12/4/24
	Hancocks, Capt. A. C., *M.C.*, R.A., *g.*	10/8/25
	Birch, Capt. H. T., *M.C.*, R.A., *g*, y, p.f.*	27/10/25
	Lickman, Capt. H. S., *D.S.O.*, R.A., *g*, y**	1/1/26
	Pratt, Capt. F. W. H., *M.C.*, R.A. (*temp.*)	11/1/26
	Field, Capt. F. D., *M.C.*, R.A., *g*†, y**	21/1/26
Captain Instructors in Gunnery (*Survey*)	Pellereau, Capt. J. C. E., *O.B.E.*, R.A., *g†, y**	1/4/24
	Deacon, Capt. H. W., *D.F.C.*, R.A., *y**	1/4/24
	Ashley, Capt. J. O. M., R.A. [*l*] *y**	12/7/25

SCHOOL OF ARTILLERY, INDIA.
(Kakul.)

Commandant	Moberly, Col. A. H., *D.S.O., g.*	—
Instructors—Class A	FitzGibbon, Maj. F., *D.S.O.*, R.A., *g., y**...	—
	Farren, Maj. R. H., R.A., *g†, y.*	—
Class B	Thuillier, Capt. H. S., R.A., *g.*	—
	Sitwell, Capt. H. D. W., *M.C.*, R.A., *g*, y.*	—
	Routledge, Lt. G. A. McL., *M.C.*, R.A., *g*†*	—
Adjt. and Qr.-Mr.	Pemberton, Capt. A. L., *M.C.*, R.A., *g*, y**	—

COAST ARTILLERY SCHOOL.
(Shoeburyness.)

Chief Instructor (*Commandant*) (*Class X*)	Hardcastle, Col. E. L., *D.S.O., g.*	21/5/24
Major Instructor in Gunnery (*Class BB*)	Chadwick, Maj. E. W., *M.C.*, R.A., *g*†*	31/12/25
Captain Instructors in Gunnery ...	Cassidy, Lt. D. M., *M.C.*, R.A. (*Class EE*)	16/6/24
	Heath, Capt. C. P., *D.S.O.* R.A., *g*...	10/10/25
Adjutant	Lee, Capt. E. A., R.A	23/8/24

Digitized by Google

SCHOOL OF ANTI-AIRCRAFT DEFENCE.

(Biggin Hill.)

Commandant (Class T)	Hill, Col. H. W., *C.M.G., D.S.O., g.*	1/9/25
Adjt. and Qr.-Mr.	Wilson, Capt. R. R., R.A.	1/4/24

Royal Artillery Wing.

Major Instructor in Gunnery	Tristram, Maj. G. H., R.A., *g*†, *y**	22/1/26
Captain Instructors in Gunnery ...	Krohn, Capt. V. R., *M.C.*, R.A., *g*†, *y.**	1/10/23
	Hazzard, Capt. G. F., *O.B.E., D.S.C.*, R. Mar. (*Class EE*)	21/1/25

Royal Engineers Wing.

Instructor (Class CC)	ffrench-Mullen, Capt. D. R. St. J. J., R.E. ...	— / 27/3/26
Assistant Instructor (Class DD) ...	Freeland, Capt. B. C. T., R.E.	3/3/24
Assistant Instructor (Class GG) ...	Davies, Lt. C. K., R.E.	—

ARTILLERY COLLEGE.

(Red Barracks, Woolwich, S.E. 18.)

Commandant	Wilkinson, Col. (*temp. Col. Comdt.* 8/11/24) M. L., *C.B.E., p.a.c., g.*	2/1/24
Asst. Commandant (Class AA)	Davidson, Maj. C. G. F., *D.S.O., M.C.*, R.A., *g*†† ...	7/8/25
Adjutant	Gardner, Capt. H., *M.C.*, R.A.	28/4/24
Civil Assistant	Green, Lt. R., ret. pay	1/4/21
Chief Instructor (Class X) Artillery Equipments	Warrington-Morris, Col. W. D., *o.*	21/12/24
Chief Instructor (Class X) Range Finding	Burden, Bt. Lt.-Col. W. MacC., R.A., *o.*	9/7/25
Instructors (Class BB) Arsenal Branch ...	Ford, Maj. C. W., R.A., *p.a.c., g.*	16/5/25
	Cummins, Bt. Lt.-Col. E. J., *D.S.O.*, R.A., *g.*	22/8/25
	Sturges, Maj. C. H. M., *D.S.O.*, R.A., *g.*	1/1/26
Instructors (Class CC) Arsenal Branch ...	Macnair, Capt. J. L. P., R.A., *p.a.c.*	2/2/23
	Montague, Capt. P. J. A., *M.C.*, R.A., *p.a.c.*	1/5/23
	Atkinson, Bt. Lt.-Col. *Hon.* H. R., *s.a.c.*	22/9/24
	Templer, Lt. G. G., R.A., *p.a.c.*	16/7/25
Instructor (Class CC) Gunnery and Mathematics	Kerrison, Lt. A. V., R.A., *p.a.c.*	3/3/24
Instructor (Class CC) Range Finding ...	Pocock, Lt. F., *M.C.*, R.A.	15/7/26
Instructor (Class GG) Mechanical Traction	Freeman, Lt. H. G., R.A. (*temp.*)	9/5/25

Superintendent, Artillery College Workshops.
Mills, Lt.-Col. J. J., *O.B.E., M.I.Mech.E.*, R.A.O.C.

Assistant Ordnance Mechanical Engineers.
Birkle, Capt. W. G., R.A.O.C. | Willson, Capt. A. H., R.A.O.C. | Coombes, Lt. P. H., R.A.O.C.

Executive Officers.

Pellew, Maj. V. H. L., *M.C.*, R.A.
Parsons, Capt. (D.O.) W., R.A.
Crockett, Lt. E. K., R.A.
Cave, Lt. S. H., R.A.
Walker, Lt. A. A., R.A.
Bassett, Lt. J., R.A.
Pearce, Lt. E. M., R.A.

Quarter-Master	James, Lt. C. H., Qr.-Mr., R.A.	—
Education Officer	Phillips, Lt. J. O. R., A.E.C.	

Professors.

Physics	Andrade, E. N. da C., *Esq., D.Sc., Ph.D., F.I.P.* ...	1/4/20 / 14/10/19
Mech. and Elec. Engineering		
Chemistry and Metallurgy	Browning, K. C., *Esq., M.A., F.I.C., A.I.A.E.*	5/4/21
Mathematics and Ballistics	Plummer, H. C., *Esq., M.A., F.R.S., M.R.I.A.*	1/7/21

Assistant Professors.

Mathematics and Ballistics	Hunt, Maj. F. R. W., *M.A.*, R.A. (T.A.)	1/4/20 / 1/11/19
Electrical Engineering	Trewman, H. F., *Esq., M.A., A.M.I.E.E.*	1/4/21
Chemistry and Metallurgy	Gale, R. O., *Esq., A.C.G.I., F.I.C.*	1/12/21

Senior Lecturers.

Mathematics and Ballistics	Wright, O. E., *Esq., M.Sc.*	1/4/20 / 1/10/19
Chemistry and Metallurgy	Whiston, J. R. H., *Esq., M.A., B.Sc.*	1/12/23
Range Finding and Optics	Coutts, W. B., *Esq., M.A., B.Sc., F.R.S.E.*	1/4/20 / 1/11/19
Mechanical Engineering	Newton, K., *Esq., B.Sc., A.C.G.I., A.M.Inst.C.E., A.M.I.Mech.E.*	1/8/23
Physics	Jevons, W., *Esq., Ph.D., A.R.C.Sc., F. Inst. P.*	2/5/21
	Lewis, J. W., *Esq., B.Sc., A.Inst.P.*	5/9/21

Junior Lecturers.

Mechanical Engineering	Steeds, W., *Esq., B.Sc., A.C.G.I., A.M.I.A.A., A.M.I.Mech.E.*	21/11/21
Chemistry and Metallurgy	Farmery, J., *Esq., M.A., A.I.C., D.I.C.*	1/12/23
Electrical Engineering	West, R. A., *Esq.*	1/4/23

Demonstrators.

Mechanical Engineering	Low, B. B., *Esq., M.A., A.M.I.Mech.E., A.M.I.Ac.E.* ...	21/11/21
Electrical Engineering	Hayes, K. A., *Esq., B.Sc.*	29/6/25

Digitized by Google

Officers attached for Instruction.

43rd Advanced Class.

Moir, Capt. M. E., *D.S.O.*, R.A., *g*.
Peploe, Capt. H., R.W.K.
Lovegrove, Lt. C. G., R.A., *y*.
Goodger, Lt. H. W., R.A., *y**.
Macdonald, Lt. A. G., R.A.
Dickie, Lt. H. A., R.A.
Clayton, Lt. E. H., R.A.
Hoy, Flt. Lieut. C. A., *M.C.*, R.A.F.
Nurse, Capt. H. S., Aust. Staff Corps.

44th Advanced Class.

Crofton, Bt. Maj. R., *M.C.*, R.A., *g**.
Sowdon, Capt. H. N., R.A.
Hinds, Lt. G. H., R.A.
Douch, Lt. E. J. H., R.A.
Spedding, Lt. C. F. C., R.A.
Nicolls, Capt. J. E. H., *M.C.*, R. Tank Corps.
Clarke, Flt. Lieut. R. St. H., *A.F.C.*, R.A.F.
MacQueen, Maj. J. H., R. Can. O.C.

17th Gunnery Staff Course.

Wilmer, Bt. Lt.-Col. E. R. G., *D.S.O.*, R.A.
Rowe, Maj. W. B., *D.S.O.*, R.A. (*s.c.*)
Higgon, Maj. L. H., *M.C.*, R.A.
Creery, Maj. A., *M.C.*, R.A.
McIver, Maj. K. L., *D.S.O.*, *M.C.*, R.A.
Budden, Maj. E. F., *D.S.O.*, R.A.
Archdale, Maj. A. C., R.A.
Crossman, Maj. F. L. M., *D.S.O.*, *M.C.*, R.A.
Shilstone, Maj. W. R., *M.B.E.*, R.A., *o*.
Keene, Maj. G. G., *D.S.O.*, R.A.
Moorhead, Capt. E. J., R.A.
Bingham, Capt. W., R.A.
Smyth, Capt. V. G., *D.S.O.*, R.A.
Marsh, Capt. J. S., *M.C.*, R.A.
Wood, Lt. J. M. D., *M.C.*, R.A., *y**.
MacBride, Maj. H. W. O., Aust. Staff Corps.
Park, Capt. R. S., R.N.Z.A.

18th Gunnery Staff Course.

Farfan, Bt. Lt.-Col. A. J. T., *D.S.O.*, *O.B.E.*, R.A.
McLeod, Bt. Lt.-Col. N. M., *D.S.O.*, *M.C.*, R.A.
van Straubenzee, Maj. A. W., *D.S.O.*, R.A.
Ball, Maj. K. M., *D.S.O.*, R.A.
Cadell, Maj. C. A. E., *M.C.*, R.A.
Macpherson, Maj. A. D., *D.S.O.*, *M.C.*, R.A.
Curling, Maj. R. R., *D.S.O.*, R.A.
Cherry, Maj. A. H. M., R.A.
Wright, Capt. S. H., *M.C.*, R.A.
Floyd, Capt. B. E., *M.C.*, R.A., *y**.
Carew, Capt. R. L. O., R.A.
Hawkins, Capt. J. C. B., *M.C.*, R.A.
Cooke, Capt. J. G. M. B., *M.C.*, R.A.
Shaw, Capt. S., *M.C.*, R.A.
Thompson, Capt. P., R.A.
Shapland, Lt. J. D., *M.C.*, R.A.
Woodall, Lt. J. D., *M.B.E.*, *M.C.*, R.A.
Borg, Lt. S. G. A. C., R. Malta Art.
Parkinson, Capt. G. B., R.N.Z.A.
Preston, Capt. J. F., R. Can. H.A.
Penhale, Bt. Capt. M. H. S., R. Can. H.A.

SCHOOL OF MILITARY ENGINEERING.

(Brompton Barracks, Chatham.)

Commandant (*also comdg. Chatham Area and Depôt R.E.*).	Grant, Maj.-Gen. P. G., *C.B.*, *C.M.G.* [L] (*Inspector of Royal Engineers*)		1/11/23
Brigade Major and Secretary	Pakenham-Walsh, Maj. R. P., *M.C.*, R.E., *p.s.c.*		29/1/25
General Staff Officer (*Instructor in Tactics*) (*Class OO*).	Dewing, Bt. Maj. R. H., *D.S.O.*, *M.C.*, R.E., *p.s.c.* ...		22/1/23 9/1/25
Staff Captain	Graham, Capt. J. A., R.E. (*temp.*)		6/9/24
Quarter-Master	McDonald, Capt. E., Qr.-Mr., R.E.		—
	Field Works and Bridging.		
Chief Instructor (*Class Y*)	Bird, Bt. Lt.-Col. C. A., *D.S.O.*, R.E., *p.s.c.*, *o*.		1/4/26
Assistant Instructors	Baker, Capt. H. A., *M.C.*, R.E. (*temp.*)		10/11/23
	Ralt Kerr, Capt. R. S., *D.S.O.*, *M.C.*, R.E. (*temp.*)		29/2/24
	D'C Martin, Capt. C. G., *D.S.O.*, R.E. (*temp.*)		15/7/25
	Construction.		
Chief Instructor (*Class Y*)	Edgar, Bt. Lt.-Col. D. K., *D.S.O.*, R.E.		14/11/22
Assistant Instructors	Mason, Capt. A., *M.C.*, R.E. (*temp.*)		8/4/24
	Minnis, Capt. A., R.E. (*temp.*)		27/7/25
	Survey.		
Chief Instructor (*Class Y*)	Cree, Maj. D., *M.C.*, R.E.		1/8/24
Assistant Instructors	Nott-Bower, Capt. E. E., *M.C.*, R.E. (*temp.*) (*Class DD*) ...		16/7/23
	Heard, Capt. J. G., *M.C.*, R.E. (*Class D.D.* 30/10/24) (*temp.*)		11/12/23
	Fryer, Capt. R. E., R.E. (*temp.*)		22/2/26
	Electrical and Mechanical.		
Chief Instructor (*Class Y*).	Gowland, Maj. G. C., R.E.		10/1/23
Instructor (*Class Z*)	Marsden, Maj. R. M. W., *M.C.*, R.E. (*temp.*)		8/6/25
Instructor	Morecombe, Capt. W. M. N., R.E.		1/10/25 to 5/10/24
Assistant Instructors	White, Capt. C. C. S., *M.B.E.*, R.E. (*temp.*) (*Class DD*) ...		1/4/23
	Lithgow, Lt. R. P. A. D., R.E. (*temp.*)		1/11/24
	Dixon, Capt. B. E. C., *M.C.*, R.E. (*temp.*)		20/2/25
	Bowen, Capt. T. C. W., R.E. (*temp.*)		22/2/26
	Tuson, Lt. K. H., R.E. (*temp.*)		5/5/26
	At Cambridge.		
R.E. Instructor (*Class Z*)	Eddis, Bt. Lt.-Col. B. L., *D.S.O.*, R.E., *p.s.c.* (*temp.*) ...		24/9/23

Digitized by Google

SENIOR OFFICERS' SCHOOL.

(The Barracks, Sheerness.)

Commandant	Holland, Col. (*temp. Col. Comdt.* 17/11/21) S. E., *C.B., C.M.G., D.S.O., p.s.c.*	17/11/25
Chief Instructor (Class V)	FitzGort, Col. *the Visct., D.S.O., M.V.O., M.C., p.s.c.* ...	12/2/26
Instructors (Class Y)	Chetwynd-Stapylton, Col. B. H., *C.B.E., p.s.c.*	3/5/24
	Vander Byl, Col. J. *D.S.O.*	15/6/24
	Alston, Col. F. G., *C.M.G., D.S.O.*	8/1/25
	Norman, Col. C. C., *C.M.G., D.S.O.*	16/2/25
	Riddell, Lt.-Col. J. B., *D.S.O., e., o.*	24/5/25
	Sandilands, Col. H. R., *C.M.G., D.S.O.* (*S.C.*)	15/9/25
	Crookenden, Col. A., *D.S.O., p.s.c.* [L]	23/1/26
Adjutant and Quarter-Master	Cross, Maj. & Qr.-Mr. F. C., *M.C.*	19/5/26

SENIOR OFFICERS' SCHOOL.

(Belgaum.)

Commandant	Baird, Col. (*temp. Col. Comdt.* 27/8/24) H. B. D., *C.M.G., C.I.E., D.S.O.*, Ind. Army, *p.s.c.*	—
Chief Instructor (Asst. Comdt.)... ...	Cooke-Collis, Col. W. J. N., *C.B., C.M.G., D.S.O.*	—
Instructors	Shaw, Bt. Col. H. M. D., *D.S.O.*, 1 Gurkha Rif.	—
	Brighten, Bt. Lt.-Col. E. W., *C.M.G., D.S.O., T.D.*, Bedfs. & Herts R.	—
	de Burgh, Col. E., *D.S.O., O.B.E.*, Ind. Army	—
	Anstey, Bt. Lt.-Col. E. C., *D.S.O.*, R.A., *p.s.c.*	—
	Burnell-Nugent, Bt. Lt.-Col. F. H., *D.S.O., O.B.E.*, Rifle Bde.	—
	Dyke, Lt.-Col. O. M., Ind. Army	—
Adjutant and Quarter-Master	Sandilands, Capt. E. A., R.S. Fus.	—

CHEMICAL WARFARE SCHOOL.

(South Porton.)

Chief Instructor (Cl. BB)	Ollis, Capt. (*local Maj.* 1/4/26) F. W., Gloster R.	1/4/26 4/6/23
Instructor (Cl. EE)	Dunlop, Lt. (*local Capt.* 15/5/26) D., R.A.	1/4/26
Medical Officer and Instructor	Mackinlay, Capt. R., *M.B.*, R.A.M.C.	—
Adjutant and Quarter-Master	Evans, Lt. A. D., R.A.	1/4/26

SMALL ARMS SCHOOL.

Commandant ... ...

HYTHE WING.

(Rifle, Light Automatic, Bayonet, Grenade and Revolver.)

Assistant Commandant (Class X) ...	Pagan, Col. A. W., *D.S.O.*	1/2/25
General Staff Officer (Class CC) ...	Stopford, Capt. M. G. N., *M.C.*, Rifle Bde., *p.s.c.*	13/2/26
Chief Instructors (Class AA)	Ridley, Maj. E. D., *M.C.*, Gren. Gds.	25/1/25 15/8/23
	Beck, Bt. Lt.-Col. E. A., *D.S.O.*, R.S. Fus., *p.s.c.*	22/9/25
Instructors (Class EE)	Kreyer, Bt. Maj. H. S., *D.S.O., O.B.E.*, Green Howards [*I*]..	17/12/22
	Irvine, Capt. C. G. S., King's Own R.	22/7/23
	Sutherland, Capt. H. O., North'd Fus.	8/12/23
	Ozanne, Capt. W. M., *M.C.*, D.W.R.	24/5/24
	Dunn, Capt. P. D. W., *D.S.O., M.C.*, Border R.	24/6/25
	Mills, Capt. S. D., *M.C.*, Bedfs. & Herts. R.	1/3/26
Assistant Instructors (Class GG) ...	Oxlade, Capt. E. R., S. Stafford R.	23/10/24
	Macnab, Lt. G. A. C., R. Sussex R.	4/2/25
Officer i/c Technical Duties (Class EE)	Hildebrand, Capt. A. R., R.E.	1/12/24
Adjutant and Quarter-Master	Reid, Maj. N., *M.C., D.C.M.*, Qr.-Mr.	14/1/21
Assistant Adjutant	Rogers, Capt. G., Durham L.I.	1/9/23

NETHERAVON WING.

(Vickers Machine Gun.)

Chief Instructor	Moore, Bt. Lt.-Col. F., *D.S.O., O.B.E.*, R. Fus.	15/12/24
Instructors (Class EE)	Evanson, Capt. A. C. T., *M.C.*, E. Surrey R.	2/2/24
	Cox, Bt. Maj. R. G. S., *M.C.*, Inniskilling Fus. ...	17/8/25 1/10/22
Assistant Instructors (Class GG) ..	Baker, Capt. H. W., *M.C.*, K.S.L.I.	1/10/22
	Delaforce, Lt. C. N. N., R.S. Fus.	26/10/23
	Mitchell, Capt. L. F., *M.C.*, 5th/6th D.	5/7/25
	Edmonds, Lt. F., Bedfs. & Herts. R.	2/9/25
Officer i/c of Technical Duties (Class FF)	McCutcheon, Capt. E. J., A. & S.H.	1/10/24
Adjutant and Quarter-Master ...	Miller, Capt. J., *M.C.*, E. York R.	18/11/25
Assistant Adjutant and Quarter-Master	Hutton, Lt. R. L., A. & S.H.	12/3/26

Digitized by Google

SMALL ARMS SCHOOL.

(Pachmarhi.)

Commandant	... ...	Battye, Col. I. U., *D.S.O.*, Ind. Army	—
Asst. Commandant	... ...	FitzGerald, Bt. Lt.-Col. T. O., *O.B.E.*, *M.C.*, King's Own R.	—
Brigade Major	... ...	Phayre, Maj. R. B., *M.C.*, 4 Gurkha Rif., *p.s.c.* [L] ...	—
Instructors—Class B	... ...	Wollocombe, Bt. Maj. T. S., *M.C.*, Midd'x R.	—
		Ozanne, Maj. E. H. B., 2 B. Prs.	—
Class C	... ...	Newbury, Capt. T. G., *M.C.*, Lincoln R.	—
		Voelcker, Capt. F. W., *M.C.*, K.S.L.I.	—
		Henson, Capt. R. K., *M.C.*, 11 Sikh R.	—
		Culley, Capt. R. H., 1. Hy'bad R.	—
		Moffatt, Capt. J., Kumaon Rif.	—
		Rodwell, Capt. R. M., *A.F.C.*, W. York. R.	—
		Porter, Capt. W. D., 9 Jat R.	—
		Ward, Capt. G. R., 6 Gurkha Rif.	—
		Abernethy, Capt. P. P., 13 F.F. Rif.	—
		Andrews, Lt. W. N., Essex R.	—
		Michell, Capt. J. H., Durham L.I.	—
		Barton, Capt. J. E. B., 13 F.F. Rif.	—
Adjutant and Quarter-Master	... ...	Furley, Capt. A., *M.C.*, Gloster R.	—

MACHINE GUN SCHOOL.

(Ahmednagar.)

Commandant	... ...	Somerville, Bt. Lt.-Col. W. A. T. B. *D.S.O.*, King's Own R.	—
Instructors—Class B	... ...	Gibson, Capt. F. M. S., *M.B.E.*, Devon R.	—
Class C	... ...	Gale, Lt. R. N., *M.C.*, Worc. R.	—
		Boustead, Lt. H. L. H., Essex R.	—
		Jones, Lt. J. L., 13 F.F. Rif.	—
Adjutant and Quarter-Master	... ...	Admans, Lt. H. G., R. War. R.	—

ROYAL TANK CORPS HEADQUARTERS CENTRAL SCHOOLS.

(Wool.)

Chief Instructor (Class X)	... ...	Broad, Col. C. N. F., *D.S.O.*, *p.s.c.*	1/10/25 20/10/24
Adjutant	... ...	Nasmith, Bt. Maj. R., *D.S.O.*, *M.C.*, R. Tank Corps ...	7/9/23

Tank Gunnery School.

Senior Instructor (Class BB)	... ...	Darwell, Maj. T. H., *O.B.E.*, *M.C.*, R. Tank Corps	30/11/25 1/10/25
Instructor (Class EE)	... ...	MacWatt, Capt. S. L., *D.S.O.*, *M.C.*, R. Tank Corps, *p.f.*	1/11/25 28/7/25
Assistant Instructors (Class FF)	...	Titchener, Capt. R. R. S., *M.C.*, R. Tank Corps	1/11/23
		Keller, Capt. R. C., R. Tank Corps (*temp.*)	1/1/25
		Wells, Capt. A. H., R. Tank Corps	1/1/25
Assistant Instructor (Class GG)	...		
Administrative Officer	... ...	Burns, Capt. H. J., R. Tank Corps	4/1/26
Technical Officer	... ...	Bloomer, Capt. B., R. Tank Corps	6/3/26
Adjutant and Quarter-Master	...	Gadsby, Capt. T. A., Qr.-Mr. R. Tank Corps	—

Tank Driving and Maintenance School.

Senior Instructor (Class BB)	... ...	Festing, Bt. Lt.-Col., M. C., *D.S.O.*, R. Tank Corps, *p.s.c.*	30/11/25 30/11/24
Instructor (Class EE)	... ...	King, Capt. G. R., R. Tank Corps	21/9/25 3/1/23
Assistant Instructors (Class FF)	...	Heyland, Capt. H. M., *D.S.O.*, R. Tank Corps	9/10/23
		Spencer, Capt. F. A., *M.C.*, R. Tank Corps...	22/10/23
		Jerram, Capt. R. M., *M.C.*, R. Tank Corps...	30/9/25 1/7/23
		Rimington, Capt. R. G. W., R. Tank Corps	11/4/26
		Garrett, Capt. H. F. B., *M.C.*, R. Tank Corps	11/4/26 1/12/24
		Kay, Capt. A. G., R. Tank Corps	26/5/26
Assistant Instructor (Class GG)	...	le Maistre, Lt. R. G., R. Tank Corps...	1/1/24
Equipment Officer	... ...	Roshier, Lt. S. W., *D.C.M.*, *M.M.*, R. Tank Corps ...	12/10/25
Administrative Officer	... ...	Buesden, Lt. C. P., R. Tank Corps	26/9/25
Adjutant and Quarter-Master	... ...	Boxall, Capt. R. W., *M.C.*, Qr.-Mr. R. Tank Corps ...	—

ROYAL TANK CORPS SCHOOL, AHMEDNAGAR.

Commandant	... ...	Forestier-Walker, Maj. E. A., R. Tank Corps	—
Instructors—Class B	... ...	O'Carroll, Capt. W. L. L., R. Tank Corps	—
Class C	... ...	Johnson, Lt. J. M., R. Tank Corps	—
		Crocker, Lt. J. T., *D.S.O.*, *M.C.*, R. Tank Corps	—
		Johnston-Jones, Lt. K. C., *M.B.E.*, *M.C.*, R. Tank Corps ...	—
Adjutant and Quarter-Master	... ...	Mahoney, Capt. J., *M.B.E.*, R. Tank Corp	—

Digitized by Google

SCHOOL OF ELECTRIC LIGHTING.

(Gosport.)

Chief Instructor (Class Y)	Colbeck, Maj. C. E., *M.C.*, R.E.	... 16/11/25
Instructors (Class CC)	Inglis, Bt. Maj. J. D., *M.C.*, R.E. (*temp.*)	... 23/10/22
	Dyer, Capt. J. H., *M.C.*, R.E. (*temp.*)	... 23/11/22
Assistant Instructors	Lewin, Capt. R. A. H. (*temp.*)	3/12/23
	King, Capt. H. T. S., R.E.	15/9/24

ROYAL MILITARY COLLEGE AT SANDHURST.

(Postal and Telegraph Address, Camberley.)

Southern (S.E. & C. Railway Station, Blackwater. | Southern (L. & S. W.) Railway Station, Camberley.

Commandant (Maj.-Gen., Gen. Staff)	Corkran, Maj.-Gen. C. E., *C.B.*, *C.M.G.*, *p.s.c.* ...	16/10/23
Assistant Commandant (Gen. Staff Offr. 1st Grade)	Howard, Col. H. C. L., *C.M.G.*, *D.S.O.*, *p.s.c.* ...	27/9/25
Chief Education Officer	Gettins, Lt.-Col. J. H., *D.S.O.*, A.E.C.	30/8/21

Commanders of Companies of Gentlemen Cadets (Gen. Staff Offrs., 2nd grade).

Jackson, Bt. Lt.-Col. E. D., *D.S.O.*, K.O.S.B., *p.s.c.* 28/8/24	Ailwyn, Bt. Maj. *The Lord*, *D.S.O.*, *M.C.*, Rifle Bde., *p.s.c.* 3/2/26
O'Connor, Bt. Maj. R. N., *D.S.O.*, *M.C.*, Camerons, *p.s.c.* [*l*] 3/9/25	Kerans, Maj. P. M. A., *M.C.*, 3rd/6th D.G., *p.s.c.* 4/2/26

Officers of Companies of Gentlemen Cadets.

Mackenzie, Maj. H. J., *D.S.O.*, 12 F. F. R. (*s.c.*) 28/1/20	Morrell, Bt. Maj. J. F. B., *D.S.O.*, *M.V.O.*, King's Own R. 30/1/24
Elms, Capt. E., A.E.C. 30 8/21	Whitfeld, Capt. E. H., *M.C.*, Oxf. & Bucks. L.I. 30/1/24
Leslie, Capt. G. H., A.E.C. 30/8/21	Green, Capt. M. A., *M.C.*, North'n R. ... 30/1/24
Logan, Capt. W., A.E.C. 30/8/21	Whitfeld, Capt. G. H. P., *M.C.*, R.U. Rif.... 30/1/24
Pidsley, Capt. W. G., *D.S.O.*, *M.C.*, A.E.C. 30/8/21	Hawkins, Capt. A. W., Green Howards ... 31/1/24
Evans, Lt. L. P., A.E.C. 30/8/21	Kingstone, Capt. J. J., *D.S.O.*, *M.C.*, The Bays (*s.c.*) 25/4/24
Davidson, Bt. Maj. D. S., *D.S.O.*, *M.C.*, R.S. Fus. 31/8/22	Young, Maj. J. H., *D.S.O.*, *M.C.*, A. & S.H. 28/8/24
Gatehouse, Capt. A. H., *M.C.*, R. Tank Corps 1/2/23	Grey-Wilson, Capt. W. A., *M.C.*, Durham L.I. 28/8/24
Bates, Capt. A. G., *D.S.O.*, *M.C.*, R.A. [*l*] 1/2/23	Kerr, Capt. H. R., *M.C.*, R.A.S.C. 28/8/24
Brodie, Capt. B. C., *M.C.*, A.E.C. 5/2/23	Dorman-Smith, Capt. E. E., *M.C.*, Northd. Fus. 28/8/24
Westmorland, Capt. H. C., *D.S.O.*, Hampshire R. 10/2/23	Cavendish, Capt. F. G., *D.S.O.*, *M.C.*, H.L.I. 28/8/24
Lloyd, Maj. E. P., *D.S.O.*, Lincoln R. ... 30/8/23	Dawson, Maj. W. H., A.E.C. 8/1/24
Davenport, Bt. Maj. J. S., *M.C.*, Bedfs. and Herts R. 30/8/23	Hyndson, Capt. J. G. W., *M.C.*, Loyal R. 29/1/25
MacMullen, Capt. H. T., *M.C.*, E. Lan. R. 30/8/23	Gracey, Capt. D. D., *M.C.*, Ind. Army ... 29/1/25
Nicolls, Maj. E. H. J., *D.S.O.*, *M.C.*, E. Surrey R. 30/8/23	Wilkinson, Lt. P. S. M., Wilts. R. 29/1/25
Bolton, Capt. R. H. D., D.W.R. 30/8/23	Birchall, Capt. J. R., A.E.C.... ... ... 16/8/25
Dempsey, Capt. M. C., *M.C.*, R. Berks R.... 30/8/23	d'Avricourt, Lt. B., 12 Cuirassiers 3/9/25
Ackland, Capt. H. J., 1 Punjab R. ... 30/8/23	Pollard, Capt. C. T., A.E.C. 23/12/25
Franchet d'Esperey, Capt. M. J. M. L., 23 Regt. d'Infanterie 30/8/23	Aitken, Capt. W. H. H., R.E. 4/2/26
Marrier de Lagatinerie, Capt. J. A. E. J., Staff of Infantry, French Army 20/9/23	Foulkes, Capt. K., S. Stafford R. 4/2/26
	Jennings, Capt. C., A.E.C. 4/2/26

Adjutant	Browning, Capt. F. A. M., *D.S.O.*, Gren. Gds. 24/4/24
Quarter-Master	Lickman, Lt.-Col. & Qr.-Mr. H. S., *O.B.E.* 4/6/17
Equitation Instructor	Dudgeon, Capt. J. H., *M.C.*, The Greys 1/1/22
Medical Officer	Steele, Lt.-Col. W. L., *C.M.G.*, R.A.M.C. 1/8/23
Assistant Medical Officer	Carr, Capt. G. F., *M.C.*, R.A.M.C. ... ... —
Chaplain	Miller *Rev.* W. H. L., *D.S.O.*, *B.A.*, Chapl. to the Forces, 2nd Class 16/9/25
Assistant Chaplain	Northcott, *Rev.* R. J., Chapl to the Forces, 4th Class ... 4/2/26
Accountant	West, J. A., *Esq.* ... ... —

Digitized by Google

ROYAL MILITARY ACADEMY AT WOOLWICH.

(Woolwich, S.E. 18.)

Commandant (Maj.-Gen., Gen. Staff) ...	De Prée, Maj.-Gen. H. D., *C.B.*, *C.M.G.*, *D.S.O.*, *p.s.c.* [L]	16/7/26
Assistant Commandant (Gen. Staff Offr., 1st Grade)	Salt, Col. H. F., *C.M.G.*, *D.S.O.*, *p.s.c.* (*temp.*)	31/8/25

Chief Instructors.

In Military History and Tactics (Gen. Staff Offr.)	Beauman, Bt. Lt.-Col. A. B., *D.S.O.*, Y. & L.R., *p.s.c.* ...	—
In Military Engineering and Geometrical Drawing (Gen. Staff Offr.)	Sim, Maj. G. E. H., *D.S.O.*, *M.C.*, R.E., *p.s.c.*	29/1/25
In Artillery (Gen. Staff Offr.)	Gale, Maj H D., *D.S.O.*, *M.C.*, R.A., *g*	30/8/23

Commanders of Companies of Gentlemen Cadets.

Medill, Maj. P. M., *D.S.O.*, R.A. ...	30/8/23	Buller, Maj. F. H., *O.B.E.*, *M.C.* R.E.	30/1/24 30/8/23

Officers of Companies of Gentlemen Cadets (Class A, except where otherwise stated).

Christie, Capt. C. M., *M.C.*, R.A. ...	30/8/23	Baker-Jones, Lt. P. E. R., R.A. (*Class B*) (*temp.*)	4/9/24
Morgan, Capt. D. N., *M.C.*, R.A., *g*†, *y** (*temp.*)	28/1/24	Dibb, Capt. G. K., *M.C.*, R.A. (*Class A* 1/1/25) (*temp.*)	3/11/24
Duckworth, Capt. R. H. F., *M.C.*, R.E ...	30/1/24	Monroe dit Roe, Capt. F., 93 Regt. of Art.	16/1/25
Woolner, Bt. Maj. C. G., *M.C.*, R.E. ...	30/1/24	Read, Capt. E. E., *M.C.*, R.E. [L] (*temp.*)...	29/1/25
Picton, Lt. F. C., R.A. (*Class B*) (*temp.*) ...	30/1/24	Miers, Capt. P. R. P., R.A. (*Class B*) (*temp.*)	29/1/25
de Richemont, Capt. L.M.R.P. de B., 24 Regt. d'Infanterie	8/8/24	Stapleton, Lt. A. V., *M.C.*, R.A., *y** (*Class B*)	29/1/25
Tickell, Bt. Maj. E. F., *M.C.*, R.E. (*s.c.*) (*temp.*)	4/9/24	Westropp, Lt. V. J. E., R. Signals (*Class B*)	2/2/26
Hasted, Capt. W. F., *M.C.*, R.E. (*temp.*) ...	4/9/24		

Adjutant	Dunn, Capt. K. F. W., R.A....	1/1/26
Assistant Adjutant	Bolton, Maj. (D.O.) F., *M.B.E.*, R.A.	25/1/19
Medical Officer	Coates, Lt.-Col. T. S., *O.B.E.*, *M.B.*, R.A.M.C.	
Chaplain	Foster, *Rev.* D. B. L., *M.A.*, Chapl. to the Forces, 3rd Class.	

Civilian Staff.

Professor of Mathematics	Roberts, W. M., *Esq.*, *M.A.*	4/1/22
Professor of Science	Makower, *Dr.* W., *M.A.*, *D.Sc.*, *F.I.P.*	29/1/25
Assistant Professor of Mathematics ...	Beaven, C. L., *Esq.*, *M.A.*	1/5/06
Assistant Professor of Science	Darling, C. R., *Esq.*	1/4/25 3/9/00
Senior Lecturer Mathematics	Sisson, G. R., *Esq.*, *M.A.*	1/9/22 1/2/22
Junior Lecturers Mathematics	Hurst, N. V., *Esq.*, *B.A.*	25/4/22
	Considine, W. D. C., *Esq.*	1/2/23
Junior Lecturers Science	Tulloch, Capt. R. P.. ret.	1/9/22
	Stevenson, Capt. J. W., *M.C.*, *B.Sc.*, ret.	3/9/25
Superintendent Technical Schools ...	Ortner, E., *Esq.*, *M.B.E.*	3/6/24
Assistant Instructor Workshops ...	Dann, G., *Esq.*	
Demonstrator Science	Turner, A. E., *Esq.*	

SCHOOL OF EDUCATION, SHORNCLIFFE.

Commandant	Coningham, Lt.-Col. A. E., *O.B.E.*, *M.C.*, A.E.C. (*temp.*) ...	25/7/25
Chief Instructor (Class BB)	Salt, Maj. A. E. W., A.E.C.	1/4/26
Instructors (Class FF)	Turner, Capt. H. F. D., A.E.C.	2/10/22
	Priestley, Capt. E. C., A.E.C. (*temp.*)	28/10/22
	Kelly, Capt. D. P. J., *M.C.*, A.E.C. (*temp.*)...	14/2/23
	McIvor, Capt. A. R., A.E.C., *a.* (*temp.*)	12/5/23
Instructors (Class GG)	Thompson, Lt. F. J. D., A.E.C.	25/9/22
	Clark, Lt. H. H., A.E.C. (*temp.*)	21 3/24
	Asher, Lt. W. A., A.E.C.	8/1/26
Adjutant and Quarter-Master	Harris, Maj. S. W., *M.B.E.*, Qr.-Mr. . .	—

Digitized by Google

ARMY SCHOOL OF EDUCATION, BELGAUM.

Commandant ... ... Lascelles, Lt.-Col. H. ff. W., *C.B.E.*, A.E.C.
Asst. Commandant ... ... Heath, Maj. L. M., *C.I.E.*, *M.C.*, 14 Punjab R.
Instructor ... ... Savory, Capt. R. A., *M.C.*, 11 Sikh R.
Adjutant ... ... Coad, Lt. R. H., *M.M.*, Oxf. & Bucks L.I.

BRITISH WING.

Chief Instructor—Class A. ... ... McElwain, Maj. J., A.E.C.

Instructors.

Class B.	*Class C.*
Harvey, Capt. F. G., *M.B.E.*, *T.D.*, A.E.C	Newey, Lt. H. N., A.E.C.
Andrew, Capt. R. B. W. G., *M.C.*, A.E.C.	Keevil, Lt. F. G., *M.C.*, A.E.C.

Adjutant and Quarter-Master ... ... Coad, Lt. R. H., *M.M.*, Oxf. & Bucks L.I.

INDIAN WING

Commandant ... ... Heath, Maj. L. M., *C.I.E.*, *M.C.*, 14 Punjab R.

Instructors—Class B.

Lunt, Lieut. W. T., *M.B.E.*, A.E.C.	Shah, Capt. A. S., *O.B.E.*, 13th L.
Hugh-Jones, Capt. N., *M.C.*, 12 F.F. R.	Webb, Lt. C. F., A.E.C.

Adjutant and Quarter-Master ... ... Spencer, Capt. E. C., *M.C.*, 14 Punjab R.

PRINCE OF WALES' ROYAL MILITARY COLLEGE, DEHRA DUN.

Commandant ... ... Haughton, Bt. Lt.-Col. (*temp. Lt.-Col.* 28/11/21) Henry L., 11 Sikh R.
Instructor ... ... Kittermaster, Lt. F. R., A.E.C.

PHYSICAL TRAINING.

Headquarters, Army Physical Training Staff (Aldershot).

Inspector of Physical Training (attached The War Office) ... ... } Heathcote, Col. C. E., *C.B.*, *C.M.G.*, *D.S.O.* 1/1/24
Assistant Inspector of Physical Training (Class AA) ... ... } Brown, Maj. G. L., *D.S.O.*, Midd'x R. 24/4/26

Superintendents ... ... Brocks, Capt. A. W., *M.B.E.*, *M.C.*, Essex R. ... ... 24/6/23 / 13/2/23
Stirling, Maj. A., A. & S.H. 29/1/24
Price, Capt. W. Y., *M.C.*, Welch R.... ... ... 30/9/24
Palmer, Capt. W. H., *M.C.*, K.R.R.C. (*Comdt. Phys. & Recreational Trng. Sch., B. Army of the Rhine*) ... ... 4/12/24 / 4/5/28
Wand-Tetley, Capt. T. H., Wilts. R. 1/11/25
Bradley-Williams, Capt. W. P., *D.S.O.*, K.O.Y.L.I. ... 1/4/26

Assistant Superintendents.

Goddard, Lt. W. A., Dorset R. ...	1/5/23	Honeyman, Lt. P. E. C., R. Scots	1/1/24
Davis, Lt. F. J., The Queen's R. (*temp.*)...	29/5/23	Cronyn, Lt. I. L., R. Ir. Fus. ...	1/3/24
Ponsonby, Lt. R. M. V., W Gds.... ...	8/9/23		

ARMY SCHOOL OF PHYSICAL TRAINING.

(Aldershot.)

Commandant (Class X) ... ... Henslow, Col. H. L. W., *O.B.E.*, *M.C.* ... ... 3/6/22 / 1/4/22
Adjutant and Quarter-Master ... ... Couchman, Lt. R. H., Worc. R. 4/12/24
Chief Instructor ... ... Churcher, Capt. L. H., Hampshire R. ... ... 25/4/25 / 1/9/22
Instructor (Class FF) ... ... Jefferson, Lt. K. S., Oxf. & Bucks. L. I. 25/4/25
Assistant Superintendent ... ... Hewat, Capt. F. A., *M.C.*, Gordons (*temp.*) 4/9/23
Master-at-Arms ... ... Palmer, Capt. W., *M.C.*, Qr.-Mr. 15/3/19
Hygiene Specialist ... ... Galloway, Capt. R. W., *D.S.O.*, *M.B.*, R.A.M.C. 10/12/15

ARMY SCHOOL OF PHYSICAL TRAINING, INDIA.

Ambala.

Comdt. ... ...
Instructors—Class B ... ... Preston, Capt. G. A., 17 Dogra R. ... ... —
Class C ... ... Kennedy, Lt. Q. A., R.A. ... ... —
Combe, Capt. L. M., 13 F.F. Rif. ... ... —
Adjt. and Qr.-Mr. ... ... Davies, Lt. E. F., *M.C.*, R.U. Rif. ... ... —

SIGNAL TRAINING CENTRE

(Catterick Camp.)

Commandant ... ... Smith, Col. (*temp. Col. Comdt.* 6/5/26) H.C., *D.S.O.*, *p.s.c.* 6/5/26
Brigade Major ... ... Parsons, Capt. H. A. J., *M.C.*, R. Signals, *p.s.c.* [L] ... 21/1/26
Staff Captain ... ... Pearse, Lt. E. G. W., R. Signals 22/11/23

Digitized by Google

SCHOOL OF SIGNALS.

Officer Commanding	Osborne, Lt.-Col. E. A., *D.S.O.*, R. Signals, *p.s.c.* ...	{ 31/8/26 15/3/24
Instructor (Class Z)	Drayson, Maj. FitzA., *M.C.*, R. Signals	1/5/26
Instructors (Class CC)	Elsdale, Capt. R., *M.C.*, R. Signals (*s.c.*)	11/10/24
	Penney, Capt. W. R. C., *M.C.*, R. Signals	22/3/26
Instructors (Class GG)	Wade, Lt. D. A. L., *M.C.*, R. Signals	1/12/24
	Hall, Lt. L. R., *M.C.*, R. Signals (*temp.*)	21/2/25
	Power, Lt. G. S. O'N., R. Signals	1/5/25
	Thompson, Lt. F. S., R. Signals	1/11/25
Instructors (ungraded)	Ralston, Lt. J. A. E., H.L.I.	30/8/24
	Goff, Lt. I. M., Hampshire R.	27/6/25
	Malpass, Lt. H. H., R. Sussex R.	2/1/26
	Hatfield, Lt. E. J., Devon R.	4/1/26
	Eve, Lt. R. D. E., R.A.	7/8/26
Adjutant	Charlesworth, Lt. J. F., Midd'x R. & R. Signals	19/5/25

ARMY SIGNAL SCHOOL, POONA.

Commandant	Le Cornu, Maj. C. J. S., *O.B.E.*, *M.C.*, 13 F.F. Rif., *p.s.c.*	—
Instructors—Class B	Higgs, Capt. R. N., 7 Rajput R.	—
	Cary, Capt. R. T. O., *M.B.E.*, R. Signals	—
Class C	Duke, Lt. M., R.A.	—
	Block, Lt. A. P., The Queen's R.	—
Adjt. and Qr.-Mr.	Hooper, Lt. R. H., *M.B.E.*, K.S.L.I.	—

ROYAL ARMY SERVICE CORPS TRAINING COLLEGE.

(Aldershot.)

Commandant (Class X)	Stewart, Col. H. A., *D.S.O.*, *O.B.E.*	31/8/24
Major	Humphreys, Maj. G. N., *D.S.O.*, R.A.S.C.	—
Adjutant	Arden, Bt. Maj. P. A., *O.B.E.*, R.A.S.C.	31/12/25
Assistant Adjutant	Franklin, Lt. H. C., *M.C.*, R.A.S.C.	—
Quarter-Master	Boulter, Capt. E. C., *O.B.E.*, R.A.S.C.	—
School of Instruction—		
Chief Instructor	Gill, Bt. Lt.-Col. G. H., *C.M.G.*, *D.S.O.*, R.A.S.C., *p.s.c.* ...	4/2/25
Instructors	Raymond, Capt. H. P., *O.B.E.*, R.A.S.C. (*temp.*)	15/4/25
	Richardson, Capt. T. W., *O.B.E.*, R.A.S.C.	19/10/25
	Reckitt, Bt. Maj. J. T., *M.C.*, R.A.S.C.	1/1/26
Mechanical Transport Section—		
Chief Instructor	Brander, Bt. Lt.-Col. M. S., *O.B.E.*, *A.M.I.Mech.E.*, R.A.S.C.	{ 25/9/23 3/4/22
Instructors	Rowcroft, Capt. E. B., *M.B.E.*, *A.M.I.Mech.E.*, R.A.S.C.	25/9/23
	Bateman, Capt. A. F., *M.C.*, Qr.-Mr., R.A.S.C. (*temp.*) ...	23/6/22
Professor in Mechanical Engineering ...	Niblett, Lt.-Col. H., *C.B.E.*, *D.S.O.*, *late* R.A.S.C.	18/4/21

ARMY SCHOOL OF COOKERY.

Chief Instructor	Lines, Capt. W. R., Qr.-Mr., ret. pay.	

INDIAN ARMY SERVICE CORPS TRAINING ESTABLISHMENT.

(Rawalpindi.)

Commandant and Instructor		
Instructors	Wace, Bt. Lt.-Col. S. L., I.A.S.C.	—
	Duke, Bt. Lt.-Col. A. A. G., I.A.S.C.	—
	Cookson, Maj. S. M., I.A.S.C., *p.s.c.*	—
Adjt. and Qr.-Mr.	Shaw, Capt. C. T., I.A.S.C.	—

ROYAL ARMY MEDICAL COLLEGE.

(Grosvenor Road, S.W. 1.)

Commandant and Director of Studies ...	Mainprise, Col. C. W., *D.S.O.*	28/8/24
	Professors.	
Military Surgery	De la Cour, Maj. G., *O.B.E.*, *M.B.*, R.A.M.C.	1/5/24
Hygiene	Henderson, Bt. Col. P. H., *D.S.O.*, *M.B.*, R.A.M.C. ...	15/3/26
Tropical Medicine	MacArthur, Bt. Lt.-Col. W. P., *D.S.O.*, *O.B.E.*, *M.D.*, *F.R.C.P.I.*, R.A.M.C.	3/1/22
Pathology	Perry, Bt. Lt.-Col. H. M. J., *O.B.E.*, R.A.M.C.	1/2/22
Assistant Professor (Hygiene)	Parkinson, Maj. G. S., *D.S.O.*, R.A.M.C.	19/7/23
Assistant Professor (Pathology)	Boyd, Capt. J. S. K., *M.B.*, R.A.M.C.	1/10/24

Clinical Teacher, Specific Fevers ...	Byles, J. B., *Esq.*, *M.B.*, *B.Ch.*, *F.R.C.S.*, *D.P.H.*
Consulting Surgeon to the British Army	West, Bt. Col. (*temp. Col.*) J. W., *C.M.G.*, *M.B.*, *K.H.S.*, R.A.M.C.
Consulting Physician to the British Army	Kennedy, Bt. Col. (*temp. Col.*) J. C., *C.B.E.*, *M.D.*, *K.H.P.*, R.A.M.C.

Digitized by Google

Royal Army Medical College—*contd.*

Honorary Consulting Staff, Queen Alexandra Military Hospital.

Bonney, W. F. V., *Esq., M.D., F.R.C.S., M.R.C.P.*
Buzzard, Col. E. F., *M.B.*, T. A. Res.
Cotton, T. F., *Esq., M.D.*
English, Col. *Sir* T. Crisp, *K.C.M.G., M.B., F.R.C.S.*, T. A. Res.
French, Lt.-Col. H., *C.B.E., M.D., F.R.C.P., late* R.A.M.C.
Knox, *Dr.* R.
Lister, Col. *Sir* William T., *K.C.M.G., M.B., F.R.C.S., late* R.A.M.C.
MacCormac, Lt.-Col. H., *C.B.E., M.D., F.R.C.P., late* R.A.M.C.
Thomson Walker, *Sir* John W., *Knt., O.B.E., M.B., F.R.C.S.*
Waggett, Maj. R. B., *D.S.O., T.D., M.B., late* R.A.M.C. (T.A.)
Webb-Johnson, Col. A. E., *C.B.E., D.S.O., T.D., M.B., F.R.C.S., late* R.A.M.C. (T.A.)

Honorary Consulting Staff, Military Hospital, Edinburgh.

Bramwell, *Prof.* E., *M.D., F.R.C.P.*
Fraser, *Prof.* J., *M.C., M.D., F.R.C.S.*

ROYAL ARMY MEDICAL CORPS TRAINING ESTABLISHMENT.

(Aldershot.)

Commandant (and O.C. Depôt, R.A.M.C.)	Bostock, Bt. Col. J. S., *C.B.E., M.B.*, R.A.M.C.	—
Chief Instructor and 2nd in Command ...	Lloyd, Maj. J. R., R.A.M.C.	—
Training Officer (attached)	Fawcett, Lt.-Col. H. H. J., *D.S.O.*, R.A.M.C.	—

ARMY SCHOOL OF HYGIENE.

(Aldershot.)

Officer Commanding and Chief Instructor (graded as Asst. Dir. of Hygiene).	Browne, Lt.-Col. W. W., *O.B.E.*, R.A.M.C.	—
Assistant Instructor (graded as Dep. Asst. Dir. of Hygiene).	Harold, Maj. C. H. H., *O.B.E., M.D.*, R.A.M.C.	—

ROYAL ARMY ORDNANCE CORPS SCHOOL OF INSTRUCTION.

(Hilsea Barracks, near Cosham.)

Commandant and Chief Instructor ...	Gregson, Col. H. G. F. S., *C.M.G.*, R.A.O.C., *e., o.* ...	2/9/24
Instructors	Verschoyle-Campbell, Maj. W. H. McN., *O.B.E., M.C.*, R.A.O.C., *p.a.c., e.* (*at Bramley*)	1/2/25
	Shillington, Capt. H. R., R.A.O.C., *o.*	—
	Buttenshaw, Capt. A. S., *D.S.O., B.Sc., A.M.I.Mech.E.*, R.A.O.C.	1/6/26
	Hoare, Lt.-Col. L. L., *D.S.O.*, R.A.O.C., *e., o.*	1/8/26

6th Ordnance Officers' Course.

Dodwell, Capt. C. S., R.A.
Philps, Capt. H. H., S. Wales Bord.
Burns, Lt. E. R. V., *D.C.M.*, R.A.
Hitchcock, Lt. J. H. F., R.A.
Primmer, Lt. H. R., R.A.
Boyle, Lt. C. L., R.A.
Armstrong, Lt. R. H., Hampshire R.
Moore, Lt. L., Dorset R.
McGroarty, Lt. E. C., Welch R.
Turton, Lt. R. C. C., R. Berks R.
Viner, Lt. G. A., R. Mar.
Crawford, Lt. M., Middl'x R.
Cobb, Lt. W. T., *M.C.*, R. Tank Corps.
Routh, Maj. G. M., *C.B.E., D.S.O.*, R.A. (attd. I.A.O.C.).
Long, Maj. W. E. L., *o.*, R.A. (attd. I.A.O.C.).
Clarke, Capt. F. S., 9 Jat. R.
Hamed Hamid Effendi, El Bimbashi (Major), Egyptian Army.
Abdel Hamid Iffat Effendi, El Bimbashi (Major), Egyptian Army.

ROYAL ARMY VETERINARY SCHOOL AT ALDERSHOT.

Commandant	Aitken, Lt. Col. J. J., *C.M.G., D.S.O., O.B.E.*, R.A.V.C. ...	1/12/25
Asst. Comdt. and Chief Instr. ...	Soutar, Maj. J. J. M., R.A.V.C.	—
Instructor and Bacteriologist ...	Davenport, Maj. C., *O.B.E., F.R.C.V.S.*, R.A.V.C. ...	—

SCHOOL OF FARRIERY, ALDERSHOT.

Civilian Chief Instructor	Budd, Capt. C., *M.B.E.*, Qr.-Mr. *late* R.A.V.C.	—

ROYAL MILITARY SCHOOL OF MUSIC.

(Kneller Hall, Twickenham.)

Commandant	Elphinstone-Dalrymple, Col. *Sir* Francis N., *Bt., C.B.E., D.S.O.*	31/1/25
Quarter-Master and Adjutant ...	Tarrant, Lt.-Col. E. V., *D.C.M.*, Qr.-Mr.	11/5/25
Director of Music	Adkins, Lt. H. E., *Mus. Bac., L.R.A.M., A.R.C.M.*, Dir. of Music	22/9/21

ARMY VOCATIONAL TRAINING CENTRES.

HOUNSLOW.
(The Hutments, Hounslow Heath.)

Commandant ... Hardy, Maj. F. K., *D.S.O.*, A.E.C.
Adjutant and Qr.-Mr. Etherington, Lt. W. G. I. M., *M.B.E.*, A.E.C.

CATTERICK.
(Catterick Camp, Yorks.)

Commandant ... ... Stibbard, Maj. H. J., A.E.C.
Adjutant and Qr.-Mr. Ward, Lt. T., *M.B.E.*, A.E.C.

BOYS TECHNICAL SCHOOL.

(Beachley Camp, Chepstow, Mon.)

Commandant	Ford, Lt.-Col. V. T. R., *D.S.O.*	25/9/23
Chief Instructor	Barnes, Maj. F. P., *D.S.O., O.B.E., M.I.Mech.E.*, R.A.S.C.[*I*]	25/9/23
Instructors	Robinson, Capt. E. A., *M.C.*, R.E.	25/9/23
	Wilson, Capt. C. M., *M.C., A.M.I.Mech.E.*, R.A.O.C. ...	1/5/24
	Cadell, Capt. H. M., R.E.	16/11/25
Company Commanders	Moreton, Capt. A. E., *M.B.E.*, K.O.S.B.	25/9/23
	Story, Capt. H. H., *M.C.*, Cameronians	15/12/24
	M'Daniels, Capt. H., *M.C.*, Loyal R.	3/10/25
	Eyston, Capt. C. J., Oxf. & Bucks. L.I.	28/4/26
Company Officers	O'Donovan, Lt. J. C. M. T., H.L.I.	5/6/24
	Bavin, Lt. C., *M.C.*, K.S.L.I.	12/1/25
	Moykopf, Lt. F. C. W., Loyal R.	9/2/25
Education Officer	Goode, Lt. B. R., A.E.C.	—
Adjutant	Burnett, Capt. R. P., *D.S.O., M.C.*, Y. & L.R.	25/9/23
Quarter-Master	Edwards Maj. & Qr.-Mr. G. W.	16/10/25
Chaplain	Hutchings, *Rev.* H. W., *M.C., B.A.*, Chapl. to the Forces, 4th Class	28/11/25

Digitized by Google

II.—MANUFACTURING.

ORDNANCE FACTORIES.

ROYAL ARSENAL.

Woolwich, S.E. 18.)

Chief Superintendent	Carnegie, F., *Esq.*, *C.B.E.*, *M.Inst.C.E.* *M.I.Mech.E.* ...	15/3/26
Military Asst. to Chief Superintendent...	Boyd, Lt.-Col. A. O., *O.B.E.*, *s.*	17/3/17
Civil Asst. to Chief Superintendent ...	Brand, R. M., *Esq.*, *O.B.E.*	1/11/23
Deputy Civil Assistant	Clamp, G. H., *Esq.*	1/8 24
Principal Clerks	Morris, I. J., *Esq.*	1/4/21
	Organ, T. E., *Esq.*	1/6/26
Labour Superintendent	Welford, R. A. H., *Esq.*, *O.B.E.*	1/11/20
Senior Inspector of Danger Buildings ...	Willoughby-Osborne, Maj. D'A., *D.S.O.*, R.A.	1/7/19
Inspector of Danger Buildings (Class HH)	Millar, Lt. P. P., R.A.	11/11/24
Senior Medical Officer	Fraser, Maj. A. N., *D.S.O.*, *M.B.*, R.A.M.C.	9/2/25
Paymaster	Burges, W. J. C. H., *Esq.*	9/8/25

ROYAL GUN AND CARRIAGE FACTORIES.

Superintendent	Dean, F. W. C., *Esq.*, *O.B.E.*, *M.I.Mech.E.*	1/6/21
Attached (Class Z)	Macrae, Maj. A. E., *M.I.Mech.E.*, R.A., *p.a.c.*, (*temp.*) ...	1/4/25

ROYAL LABORATORY.

Supt., Royal Ammunition Factories ...	Brown, J., *Esq.*	10/6/26
Technical Adviser, Small Arms Ammunition	Radley, W. A., *Esq.*, *O.B.E.*	1/4/22
Supt., Royal Filling Factories	Hinks, P. J., *Esq.*, *O.B.E.*, *F.I.C.*, *F.C.S.*	13/3/16

MECHANICAL ENGINEERING AND BUILDING WORKS DEPARTMENT.

Chief Mechanical Engineer & Superintendent Building Works	Humphries, A., *Esq.*, *O.B.E.*, *M.Inst.C.E.*, *M.I.M.E.* ...	10/6/26
Deputy Superintendent, Building Works	Hogg, Lt.-Col. P. G. H., *D.S.O.*, ret. pay (Res. of Off.) ...	3/7/26
Assistant Superintendent	Severs, J., *Esq.*, *M.Inst.C.E.*, *M.I.E.E.* (*temp.*)	1/3/13
Assistant Mechanical Engineers ...	Hartley, R. F., *Esq.*, *O.B.E.*, *B.Sc.*, *A.M.Inst.C.E.*, *M.I.Mech.E.*	1/4/14
	Booth, W. N., *Esq.*, *B.Sc.*, *A.M.Inst.C.E.*, *M.I.G.E.* ...	1/4/22

WALTHAM ABBEY AND ENFIELD LOCK.

ROYAL GUNPOWDER AND SMALL ARMS FACTORIES.

Superintendent (Waltham)	Evans, Maj. (*temp. Lt.-Col.* 15/12/17) P. H., R.A., *c.*...	15/12/17 6/1/14
Superintendent (Enfield)...	Roberts, G. H., *Esq.*, *C.B.E.*, *M.Inst.C.E.*, *M.I.Mech.E.* ...	1/3/22
Principal Clerk	Stutchbury, H. N., *Esq.*	1/4/21

DESIGN DEPARTMENT.

(Royal Arsenal, S.E.18.)

Superintendent	Jackson, Comdr. H. G., *O.B.E.*, ret. R.N.	19/9/25
Personal Assistant to Superintendent ...	Lyle, Maj. (D.O.) J., R.A.	19/9/25
Deputy Superintendent	Eliot, Lt.-Col. N., *C.B.E.*, R.A., *p.a.c.* (*Class W*) ...	19/9/25 1/4/23
Assistant Superintendents	Boys, H. C., *Esq.*, *M.B.E.* (*temp.*)	26/8/18 16/6/17
	Adams, Bt. Lt.-Col. L. C., *C.B.E.*, *p.a.c.* (*temp.*)	19/9/21
	Paterson, Lt.-Com. Q. H., *D.S.C.*, R.N.	18/9/22
	Bishop, Maj. F. C. N., ret. R. Mar. Art., *p.a.c.*	18 9/22
	Dobson, Maj. A. E. A., *O.B.E.*, R.A., *p.a.c.* [L] (*Class Z*) (*temp.*)...	1/4/24
	Boase, Bt. Lt.-Col. G. O., *C.B.E.*, R.A., *p.a.c.* (*Class Z*) (*temp.*)	1/1/25
	Clarke, Maj. E. M. C., R.A., *p.a.c.* (*Class Z*) (*temp.*) ...	19/9/25
2nd Assistant Superintendents	Withers, Capt. R. B., *D.S.O.*, R.A., *p.a.c.* (*Class CC*) (*temp.*)...	18/12/22 30/5/21
	Shepherd, Capt. R. V., W. York R., *s.a.c.* (*Class CC*) (*temp.*)	18/12/22
	Fryer, Capt. F. E., R.A., *p.a.c.* (*Class CC*) (*temp.*)... ...	1/4/23
	Nannini, Lt. A. J., R.A., *p.a.c.* (*Class CC*) (*temp.*)... ...	1/4/23
	Ross, Com. W. B., ret. R.N.	4/12/23
	Lowe, Sqn. Ldr. J. C. M., R.A.F.	22/2/24
	Hodgkinson, Lt. C. R., R.A., *p.a.c.* (*Class CC*) (*temp.*) ...	1/4/25
	Maltby, Lt. G. M. D., ret. R.N.	—

Digitized by Google

III.—MISCELLANEOUS.

COMMITTEES AND MISCELLANEOUS ESTABLISHMENTS.

(ARRANGED ALPHABETICALLY.)

ARMY HYGIENE ADVISORY COMMITTEE.

(Under the Director-General, Army Medical Services.)

Chairman... ... ... Barrow, Maj.-Gen. H. P. W., *C.M.G., D.S.O., O.B.E., K.H.S.*
Members ... ... Biddulph, Col. H., *C.M.G., D.S.O.*
Buchanan, *Sir* George S., *Kt., C.B., M.D.*
Cathcart, *Professor* E. P., *C.B.E., M.D., D.Sc., F.R.S.*
Eyre, Lt. R. P. H., *M.B.E.*, R.A.S.C.
Kenwood, Lt.-Col. H. R., *C.M.G., M.B.*, ret. Terr. Army.
Mitchell, Maj. T. J., *D.S.O., M.D.* R.A.M.C.
Neilson, Col. W. G., *C.M.G. D.S.O., p.s.c.*
Thompson, Col. R. L. B., *C.M.G. D.S.O.*
Secretary ... ... Harvey, Maj. G. A. D., *C.M.G.*, R.A.M.C.

THE ARMY MEDICAL ADVISORY BOARD.

President ... ... The Director-General, Army Medical Services.
Members ... ... Dawson, Hon. Maj.-Gen. *the Lord, G.C.V.O., K.C.B., K.C.M.G., M.D.*, T.A. Res.
Horrocks, Col. *Sir* William H., *K.C.M.G., C.B., M.B.*, ret. pay.
Jones, Hon. Maj.-Gen. *Sir* Robert, *Bt., K.B.E., C.B., T.D., F.R.C.S., Edin.*, ret. T.A. Res.
Moynihan, Hon. Maj.-Gen. *Sir* Berkeley G. A., *Bt., K.C.M.G., C.B., M.B., F.R.C.S.*, ret. T.A. Res. (*Hon. Col. R.A.M.C., T.A.*).
Smith, Maj.-Gen. J. B., *C.B., C.I.E., M.B.*, ret. Ind. Med. Serv. (*President, Med. Board, India Office*) (*ex-officio*).
Stiles, Col. *Sir* Harold J., *Knt., K.B.E., M.B., F.R.C.S. Edin.*, ret. T.A. Res.
Secretary ... ... Spong, Maj. W. A., *M.B.*, R.A.M.C.

ARMY PATHOLOGY ADVISORY COMMITTEE.

(Under the Director-General, Army Medical Services.)

Chairman... ... ... Harvey, Maj.-Gen. D., *C.M.G., C.B.E., M.D., K.H.S.*, Director of Pathology, The War Office (*ex officio*).
Members ... ... Balfour, Lt.-Col. A., *C.B., C.M.G., M.D., F.R.C.P., late* R.A.M.C.
Gordon, Lt.-Col. M. H., *C.M.G., C.B.E., M.D., F.R.S., late* R.A.M.C.
Nuttall, *Professor* G. H. F., *M.A., M.D., Ph.D., D.Sc., F.R.S.*
The Professor of Pathology, Royal Army Medical College.
The Professor of Tropical Medicine, Royal Army Medical College.
The Consulting Physician to the British Army, Royal Army Medical College.
Fletcher, *Sir* Walter M., *K.B.E., M.D., D.Sc., F.R.S.* (*representing the Medical Research Council*).
Secretary ... ... Hamerton, Bt. Col. A. E., *C.M.G., D.S.O.*, R.A.M.C.

CENTRAL JOINT VOLUNTARY AID DETACHMENT COUNCIL.

(80, Pall Mall, S.W. 1.)

Chairman... ... ... Rolleston, *Sir* Humphry D., *Bt., K.C.B. M.D.*

Members.

The Admiralty ... . Dickenson, Surg.-Comdr. G. O. M., *M.B.*, R.N.
The War Office ... . The Director-General Army Medical Services, or his deputy, Col. H. B. Fawcus, *C.M.G., D.S.O., M.B., K.H.P.*
Skinner, Col. (*temp. Col. on the Staff*) *Sir* P. Cyriac B., *K.B.E., C.B., C.M.G., D.S.O., p.s.c.*, Deputy Director of the Territorial Army.
Smith, *Dame* Anne B., *D.B.E., R.R.C.*, Matron-in-Chief, T.A.N.S.
Hodgins, *Miss* F. M., *C.B.E., R.R.C.*, Matron-in-Chief, Q.A.I.M.N.S.
The Air Ministry ... ... Munro, Air Vice-Marshal D., *C.B., C.I.E., M.B., M.A., F.R.C.S. Edin.*, or his deputy, *Miss* J. M. Cruickshank, *R.R.C.*, Matron-in-Chief, R.A.F.
Territorial Army Associations ... ... Scarbrough, Maj.-Gen. *The Earl of, G.B.E., K.C.B., T.D.*
Treowen, Maj.-Gen. *The Lord, C.B., C.M.G.*
Shaw-Stewart, Hon. Col. *Sir* Hugh, *Bt., C.B., T.D.*
Coates, Col. W., *C.B., C.B.E., V.D., T.D., F.R.C.S.*, ret. Terr. Army (*Hon. Col., R.A.M.C., T.A.*).
Reddie, Maj. J. M., *C.B.*, ret. pay.
Bankes, Maj. J. H., *late* R.A.M.C.
The Order of St. John of Jerusalem ... Davies, A. V., *Esq., O.B.E., M.B., M.P.*
Lewis, *Sir* Herbert D. W., *K.B.E.*
Mountgarret, Robinia, *Viscountess, O.B.E.*
Perrott, *Lady, R.R.C.*
Wilkinson, Maj.-Gen. *Sir* Percival S., *K.C.M.G., C.B.*, ret. pay.

Digitized by Google

Central Joint Voluntary Aid Detachment Council—*continued.*

St. Andrew's Ambulance Association ...	MacKintosh, Col. D. J., *C.B.*, *M.V.O.*, *M.B.*, *LL.D.*, ret. T.A. Res.
The British Red Cross Society	Bower, Maj. *Sir* Robert L., *K.B.E.*, *C.M.G.*, ret. Wallace, *Sir* David, *K.B.E.*, *C.M.G.* Frith, Brig.-Gen. H. C., *C.B.*, ret. pay. Stewart, Lt.-Col. *Sir* Edward, *K.B.E.*, *M.D.*, ret. Oliver, *Dame* Beryl, *D.B.E.*, *R.R.C.*
Secretary	De la Pryme, Lt.-Col. W. H. A., *D.S.O.*, ret. pay.

THE ORDER OF ST. JOHN OF JERUSALEM.

(St. John's Gate, Clerkenwell, E.C.1.)

The St. John Ambulance Association.

Patron	THE KING.
President	Field-Marshal *H.R.H. The Duke of* Connaught and Strathearn, *K.G.*, *K.T.*, *K.P.*, *G.C.B.*, *G.C.S.I.*, *G.C.M.G.*, *G.C.I.E.*, *G.C.V.O.*, *G.B.E.*, *V.D.*
Chairman	Wilkinson, Maj.-Gen. *Sir* Percival S., *K.C.M.G.*, *C.B.*, ret. pay.
Chief Secretary	Cahusac, Capt. A. N., *M.C.*, ret. pay.

THE ST. ANDREW'S AMBULANCE ASSOCIATION.

(176, West Regent Street, Glasgow, C.2.)

President	Buccleuch and Queensberry, *The Duke of*, *K.T.*
Chairman of Council	MacKintosh, Col. D. J., *C.B.*, *M.V.O.*, *M.B.*, *LL.D.*, ret. T.A. Res.
General Secretary	Ferguson, W. B., *Esq.*

THE BRITISH RED CROSS SOCIETY.

(19, Berkeley Street, W. 1.)

Patron	THE KING.
President	THE QUEEN.
Chairman of Council	*H.R.H. The Duke of* York, *Earl of* Inverness, *K.G.*, *K.T.*, *G.C.V.O.*
Hon. Organising Secretary	Magill, Col. *Sir* James, *K.C.B.*, *M.D.*, ret. pay.
Secretary	Bateman-Champain, Brig.-Gen. H. F., *C.M.G.*, ret. Ind. Army.

CHEMICAL WARFARE COMMITTEE.

President	Lewis, Col. H. A., *C.B.E.*, *g.*
Vice-President	French, Capt. W. F., *C.M.G.*, R.N.
Members	Armstrong, *Dr.* E. F., *J.P.*, *Ph.D.*, *D.Sc.*, *F.C.G.I.*, *F.I.C.*, *F.R.S.* Bain, Capt. F. W., *M.C.*, ret. Barcroft, *Professor* J., *C.B.E.*, *M.A.*, *F.R.S.* Bryant, C. W., *Esq.* Carr, F. H., *Esq.*, *C.B.E.*, *F.I.C.* Douglas, *Dr.* C. G., *C.M.G.*, *M.C.*, *B.Sc.*, *D.M.*, *F.R.S.* Hartley, Hon. Brig.-Gen. H., *C.B.E.*, *M.C.*, *M.A.*, *F.R.S.*, ret. Pope, *Sir* William J., *K.B.E.*, *M.A.*, *D.Sc.*, *LL.D.*, *F.C.G.I.*, *F.I.C.*, *F.R.S.* Thorpe, *Professor* J. F., *C.B.E.*, *D.Sc.*, *Ph.D.*, *F.I.C*, *F.R.S.* Tyndall, *Professor* A. M., *D.Sc.*, *F.Inst.P.* Pratt, J. D., *Esq.*, *O.B.E.*, *M.A.*, *B.Sc.* (*Chief Superintendent, Chemical Warfare Research Department*) (*ex-officio*).
Secretariat	The Secretariat will be provided from the Staff of the Chief Superintendent of the Chemical Warfare Research Department.

Representatives of various Departments of the Admiralty, the War Office and the Air Ministry also serve on the Committee as *ex-officio* members and *ex-officio* associate members, together with 72 civilian scientific associate members.

CHEMICAL WARFARE RESEARCH DEPARTMENT.

(Headquarters 14, Grosvenor Gardens, S.W.1.)

Chief Superintendent	Pratt, J. D., *Esq.*, *O.B.E.*, *M.A.*, *B.Sc.*
Senior Assistants	Turner, Lt. L. B., ret. Welsford, Bt. Maj. G. H., Res. of Off.

CHEMICAL WARFARE EXPERIMENTAL STATION, PORTON.

Military Establishment.

Commandant (Class T)	Blount, Col. G. P. C., *D.S.O.*, *g.*	{ 1/7/25 15/11/24
Assistant-Commandant & O.C. 58 Co. R.E.	Cave-Browne, Maj. (*local Lt.-Col.* 4/7/26) W., *D.S.O.*, *M.C.*, R.E.	—
Adjutant	Heard, Capt. R. L., *M.C.*, R.A.	12/5/26
Military Experimental Officer	Kent, Lt.-Col. A. E., *D.S.O.*, *M.C.*, Res. of Off.	—
Asst. to Military Experimental Officer	Holbrook, Capt. F. G., R.A., *g*†*	2/8/24
2nd Asst. to Military Experimental Officer	Turnbull, Lt. L. C., R.A.	15/6/26
Assistant Experimental Officer (Class CC)	Pickard, Capt. H., *M.C.*, R.A.	12/5/26 12/11/23
Quarter-Master	Dixon, Lt. A. F., Qr.-Mr. R.A.	
Exptl. Stores Officer	Jeffcott, Capt. E. B., Qr.-Mr. R.E.	

Digitized by Google

Chemical Warfare Experimental Station, Porton—*continued.*

Civilian Establishment.

Director of Experiments	Galwey, Maj. W. R., *O.B.E.*, *M.C.*, *M.B.*, ret. pay (*acting*).
Superintendents	Ball, Maj. W. C., *O.B.E.*, *M.A.*, *D.Sc.*, *F.I.C.*, Res. of Off.
	Sadd, Bt. Maj. J. A., *B.Sc.*, *A.C.G.I.*, *A.M.I.E.E.*, ret.
	Mason, Capt. H. G., *M.B.E.*, *B.Sc.*, *A.I.C.*, ret.
Asst. Superintendents	Kingan, R., *Esq.*, *A.I.C.*
	Fry, J. D., *Esq.*, *M.Sc.*
	Johnson, N. K., *Esq.*, *M.Sc.*, *A.R.C.S.*
	Seaton, W. D., *Esq.*, *A.I.C.*
	McClure, K. A. J., *Esq.*, *M.A.*, *A.I.C.*

RESEARCH ESTABLISHMENT.

(Sutton Oak, Lancs.)

Superintendent	Dickinson, F. E., *Esq.*, *B.Sc.*

CLOTHING AND EQUIPMENT COMMITTEE.

President	McHardy, Maj. Gen. A. A., *C.B.*, *C.M.G.*, *D.S.O.*, *p.s.c.*
	Members.
Supplies and Transport	Jesse, Col. J. L., *C.M.G.*, *D.S.O.* (*late R.A.S.C.*).
Mobilisation and Recruiting	Wethered, Col. J. R., *C.M.G.*, *D.S.O.*, *p.s.c.*
Dress and Clothing	Hill, Col. D. J. J., *C.M.G.*, *D.S.O.*, R.A.O.C., *e.*, *o.*
Staff Duties	Squires, Bt. Lt.-Col. E. K., *D.S.O.*, *M.C.*, R.E., *p.s.c.*
Equipment and Ordnance Stores ...	Oldfield, Col. A. R., *D.S.O.*, R.A.O.C., *o.*
	Associate Members.
Canada	Landon, Bt. Maj. A. H. W., *O.B.E.*, *M.C.*, R. Can. Regt.
Medical Services	Barrow, Maj.-Gen. H. P. W., *C.M.G.*, *D.S.O.*, *O.B.E.*, K.H.S.
Royal Engineer Services	Heath, Maj. J. T., *D.S.O.*, *M.C.*, R.E.
Royal Artillery	Smith, Col. H. P. W. M., *D.S.O.*
Chief Ordnance Officer, R.A.C.D., Pimlico	Keddie, Col. H. W. G., *C.B.E.*, *D.S.O.*, R.A.O.C., *e.*, *f.* [*i*].
The India Office	Freeth, Col. C. J. D., *g.*
Veterinary Services	Schofield, Bt. Lt.-Col. W. E., *O.B.E.*, R.A.V.C.
Maj.-Gen. i/c Admin., Eastern Comd. ...	O'Dowda, Maj.-Gen. J. W., *C.B.*, *C.S.I.*, *C.M.G.*, *p.s.c.*
Australia	Milford, Bt. Maj. E. J., *D.S.O.*, Aust. Staff Corps, *o.*
South Africa	Plowright, R. E., *Esq.*
Civilian Members	Beattie, *Sir* James, *K.B.E.*
	Johnson, *Sir* Benjamin S., *Knt.*
	Macara, *Sir* Charles W., *Bt.*
	Penton, *Sir* Edward, *K.B.E.*
A representative of the Department of the Permanent Under-Secretary of State for War.	
Secretary	Badcock, Capt. A. H., *M.C.*, R.A.O.C.

INSPECTION AND EXPERIMENTAL STAFF.

INSPECTION DEPARTMENT.

(Royal Arsenal, Woolwich, S.E. 18.)

Chief Inspector of Armaments (*Class T*)	Benson, Col. R. H. R., *O.B.E.*, *o.* [L]	9/7/25
Inspectors	Young, Lt.-Col. C. S., *p.a.c.* (*temp.*)	28/10/22
	Clutterbuck, Maj. L. St. J. R., *O.B.E.*, R.A., *p.a.c.* [*i*] (*Class Z*) (*temp.*)	1/5/23
	Hudson, Maj. N., *D.S.O.*, *M.I.Mech.E.*, *A.M.I.E.E.*, R.A., *p.a.c.* (*Class Z*) (*temp.*)	1/4/24
	Dunsterville, Bt. Lt.-Col. H. E., R.A., *g.* (*temp.*)	1/10/25
	Hunter, Maj. J. C. G., R.A., *p.a.c.* [*i*] (*Class Z*) (*temp.*) ...	1/4/26
Assistant Inspectors	Wrisberg, Lt. F. G., R.A., *p.a.c.* [*i*] (*Class CC*) (*temp.*) ...	24/1/23
	Skelton, Lt. R. E., R.A., *p.a.c.* (*Class CC*) (*temp.*)	16/2/23
	Godfery, Capt. M. V. S., *O.B.E.*, R.A., *p.a.c.* (*Class CC*) (*temp.*)	18/5/23
	Fawcett, Lt. N., R.A., *p.a.c.* (*Class CC*) (*temp.*)	9/4/24
	Skentelbery, Lt. N., R.A., *p.a.c.* (*Class CC*) (*temp.*) ...	11/4/24
	Harker, Capt. A. W. A., R.A.O.C., *o.* (*Class CC*)	11/9/24
	Goldney, Capt. L. P., R.A., *p.a.c.* (*Class CC*) (*temp.*) ...	1/1/25
	Jennings-Bramly, Capt. R. A., R.A., *p.a.c.* (*Class CC*) (*temp.*)	30/1/25
	Gaisford, Capt. J. W., R.A.O.C., *o.* (*Class CC*) (*temp.*) ...	18/5/25
	Fardell, Capt. D. O., R.A., *p.a.c.* (*Class CC*) (*temp.*) ...	16/7/25
	Warren, Capt. P. J. K., R.A., *p.a.c.* (*Class CC*) (*temp.*) ...	1/1/26
	Hogg, Maj. O. F. G., R.A., *p.a.c.* (*Class CC*) (*temp.*) ...	1/4/26
	McGuinness, Capt. E., *A.M.I.Mech.E.*, Ord. Mech. Eng., 3rd Class R.A.O.C.	19/4/26
	Duguid, Capt. D. R., *M.B.E.*, *A.M.I.E.E.*, Ord. Mech. Eng., 3rd Class, R.A.O.C.	3/5/26
	Ibbitson, Lt. G., *M.B.E.*, ret. pay (*Res. of Off.*) (*Class CC*)	—
	Chambers, Capt. F. G., *M.C.*, R.A.	3/7/26
Assistants to Chief Inspector	Taggart, Lt. (D.O.) P., R.A.	11/3/21
	Coombes, Capt. (D.O.) G., R.A.	25/8/23
	Chapman, Lt. (D.O.) E. W., R.A.	20/11/24
	Everton, Maj. (D.O.) W. T. A., *M.C.*, R.A.	1/7/25

Digitized by Google

Inspection Staff—*continued.*

SMALL ARMS, ENFIELD LOCK.

Chief Inspector (Class V)	Robinson, Col. J. H., *e.*	7/7/26
Inspector (Class Z)	Shipster, Capt. G. C., *M.C.*, R. Tank Corps, *s.a.c.* ...	2/11/25
Assistant Inspectors (Class CC) ...	Rogers, Lt. E. W., D.W.R., *p.a.c.*	6/9/24
	Ransford, Lt. R. M., Suffolk R., *s.a.c.*	25/11/25

ROYAL ENGINEER STORES.

(Woolwich Dockyard, S.E. 18.)

Chief Inspector (Class W)	Prichard, Bt. Lt.-Col. W. C. H., *D.S.O.*, R.E. (*temp.*) ...	1/4/24
Inspectors (Class Z)	Tomlin, Maj. J. L., *C.B.E.*, *D.S.O.*, R. Signals (*temp.*) ...	5/2/23
	Fordham, Maj. H. M., *M.C.*, R.E. (*temp.*)	21/12/24
Assistant Inspectors (Class CC) ...	York, Capt. W. H., *M.C.*, R.E. (*temp.*)	9/9/24
	Sproull, Capt. A. W., R.E. (*Cl. CC*) (*temp.*)	3/7/26

EXPERIMENTAL ESTABLISHMENT, SHOEBURYNESS.

Superintendent of Experiments	Hope, Lt.-Col. J. U., *D.S.O.*, R.A., *g.*	1/5/25
Deputy Superintendent (Class Z) ...	Robertson, Maj. W. C., *D.S.O.*, R.A., *g.*, *y**.	24/5/26
1st Assistant Superintendent (Class BB)	Russell, Capt. C. C., *M.C.*, R.A.	10/5/24 20/8/23
Assistant Superintendents (Class EE) ...	Mackenzie, Capt. K. S., *M.C.*, R.A. *p.a.c.*, (*temp.*) ...	25/4/24
	Murison, Capt. C. A. P., *M.C.*, R.A., *p.a.c.*	10/5/24
Ballistic Officer	Ball, Capt. (D.O.) W. J., *M.B.E.*, R.A.	23/6/23
Assistant Ballistic Officers	Lonsdale, Lt. V. O., R.A., *y**.	1/10/23
	More, Lt. R. McL., R.A.	— 24/9/23
Experimental Officers	Cooke, Lt. G. C. S. B., R.A.	23/4/24
	Musson, Lt. A. H., R.A.	23/1/25
	Boswell, Lt. J. S., R.A.	21/8/25
	Wright Lt. T. L., *M.C.*, R.A. [*l*]	6/2/26

EXPERIMENTAL ESTABLISHMENT, HYTHE.

Experimental Officer (Class Z)	Saunders-Knox-Gore, Bt. Lt.-Col. W. A. C., K.R.R.C., *p.s.c.*, *s.a.c.*	1/1/24

SIGNALS EXPERIMENTAL ESTABLISHMENT.

(Woolwich, S.E. 18.)

Chief Experimental Officer (Class V) ...	Aston, Lt.-Col. C. J., *M.C.*, R. Signals	20/11/24
Second in Command	Carey-Thomas, Capt. H. C., R. Signals (*temp.*)	

EXPERIMENTAL BRIDGING ESTABLISHMENT.

(Christchurch.)

Experimental Officer (Class Z)	Bateman, Maj. H. H., *D.S.O.*, *M.C.*, R.E. [*l*] (*temp.*) ...	1/4/23
Experimental Officer (Class GG) ...	Brown, Lt. R. L., R.E.	18/2/26

AIR DEFENCE EXPERIMENTAL ESTABLISHMENT

(The Aerodrome, Biggin Hill.)

Superintendent (Class Z)	Wyatt, Maj. F. J. C., *O.B.E.*, *M.C.*, R.E.	1/7/26 —

† OFFICE OF ASSISTANT DIRECTOR OF MILITARY TRANSPORT.

(Royal Arsenal, Woolwich, S.E. 18.)

Assistant Director of Military Transport	Vawdrey, Col. G., *C.B.*, *O.M.G.*, *C.B.E.*, *e.*
Superintending Engineer and Constructor of Shipping	Williams-Jones, H. G., *Esq.*, *M.Inst.N.A.*
Assistant to Superintending Engineer and Constructor of Shipping	Kingdom, R., *Esq.*, *M.I.Mech.E.*

† NOTE.—The Assistant Director of Military Transport, under the Director of Movements and Quartering, War Office, administers the War Department Fleet.

Digitized by Google

MECHANICAL TRANSPORT ADVISORY BOARD.

(Under the Quarter-Master-General.)

Chairman ... ... Davies, Maj.-Gen. G. F., *C.B., C.M.G., C.B.E., e.* (Director of Supplies and Transport.)

Military Members.

Davidson, Lt.-Col. A. E., *D.S.O., M.I.Mech.E.*, R.E.

Davies, Col. P. G., *C.M.G., M.I.Mech.E.*, R.A.O.C.

Foster, Lt.-Col. H. N., *C.M.G., C.B.E., A.M.I.Mech.E.*, R.A.S.C., *e.*

Peck, Col. (*temp. Col. on the Staff*) S. C., *D.S.O., p.s.c.* (*s.c.*).

Young, Col. J. M., *C.B., C.M.G., D.S.O.*

Civilian Members.

Dalby, *Professor* W. E., *F.R.S. M.Inst.C.E.. M.I.Mech.E.* (*City and Guilds (Engineering) College, South Kensington*).

Fowler, Lt.-Col. *Sir* Henry, *K.B.E., M.Inst. C.E., M.I.Mech.E., M.I.A.E.*, R.E. (T.A.) (*Chief Mechanical Engineer, London, Midland and Scottish Railway Company*).

Civilian Members—contd.

Legros, L. A., *Esq., O.B.E., M.Inst.C.E., M.I.Mech.E., M.I.E.E., M.I.A.E.* (*Consulting Engineer*).

Associate Members.

Grant-Dalton, Wing Comdr. S., *D.S.O., A.F.C.*, R.A.F. (*Air Ministry*).

Hutchinson, Lt.-Col. T.M., *D.S.O., O.B.E., M.I.Mech.E.* (*M.T. Adviser, India Office*).

Milford, Bt. Maj. E. J., *D.S.O.*, Aust. Staff Corps, *e.*

Ex-Officio Members

Brander, Bt. Lt.-Col. M. S., *O.B.E., A.M.I.Mech.E.*, R.A.S.C.

Niblett, Lt.-Col. H., *C.B.E., D.S.O., M.I.Mech.E., M.I.A.E.* (*R.A.S.C., Training College*).

Secretary ... ... Kuhne, Capt. C. H., *D.S.O., O.B.E., A.M.I.Mech.E.*, R.A.S.C.

INDIAN MECHANICAL TRANSPORT ADVISORY COMMITTEE.

President ... ... Parker, Col. W. M., *C.M.G., D.S.O.*, Ind. Army, *e.* (Deputy Director of Transport, Army Headquarters, India) ...

Secretary ... ...

Note.—For list of members *see* the Indian Army List.

MILITARY DETENTION BARRACKS AND PRISONS.

DETENTION BARRACKS.

Officer in charge of Records, Military Provost Staff Corps. The Director of Personal Services ... ... The War Office.

Commandants.

1st Class.

Aldershot	Forbes, Bt. Lt.-Col. R. R., *D.S.O.*	1/4/20 8/8/19
Woking (Military) Prison	Halton, Lt.-Col. E. C. (*graded as Governor, 1st Class*) ...	10/9/24 1/3/21

2nd Class.

Malta	Colley, Maj. A. W.	4/8/22
York	Acton, Capt. E. L. L., *M.C.*, E. Surrey R.	12/10/22
Stirling	Miller, Capt. W., *D.C.M.*, ret. pay (*Res. of Off.*)	—
Gosport	Heath, Capt. S. J., *M.B.E., M.C.*, Welch R.	1/11/22
Cairo	Day, Capt. W. H., Hampshire R. (*temp.*)	18/1/25

Superintendents.

Jamaica	Williams, Maj. C. R., *D.S.O., M.C.*, Lan. Fus. (attd. W.I.R.).
Singapore	Boutflower, Maj. E. C., *O.B.E.*, D.W.R.
Gibraltar	Carpenter, Capt. G. G., *D.S.O.*, Suffolk R. (*s.c.*) [*f*]
Hong Kong	Barrett, Capt. G., R.A.
Tientsin	Jolly, Capt. A. F., *M.C.*, E. York R.

Military Prison in the Field.

Rhine ... ... Eagar, Capt. F. M., K.S.L.I.

Uniform—*Blue.* Facings—*Scarlet.*

THE NAVY, ARMY AND AIR FORCE INSTITUTES.

(Imperial Court, Upper Kennington Lane, S.E. 11.)

Council.

President ... ... Horne, Gen. *The Lord, G.C.B., K.C.M.G.*, Col. Comdt. R.A., ret. pay (*Res. of Off.*)

Vice-President ... ... Singer, Admiral *Sir* Morgan, *K.C.B., K.C.V.O.*, ret. R.N.

Members.

Appointed by the Admiralty ... ... Culling, J. H. W., *Esq., C.B.E.*
Danby, Capt. C. F. S., R.N.
Pilcher, Capt. C. H., *D.S.O.*, R.N.

Appointed by the Army Council ... O'Dowda, Maj.-Gen. J. W., *C.B., C.S.I., C.M.G., p.s.c.*
McHardy, Maj.-Gen. A. A., *C.B., C.M.G., D.S.O., p.s.c.*
Venning, Col. W. K., *C.M.G., C.B.E., M.C., p.s.c.*

Appointed by the Air Council ... ... Drew, Air Commodore B. C. H., *C.M.G., C.B.E.*, R.A.F., *p.s.c.*
Fawdry, Squadron Leader T., *M.B.E.*, R.A.F.
Longmore, Air Commodore A. M., *C.B., D.S.O.*, R.A.F.
Playfair, Group Captain P. H. L., *M.C.*, R.A.F.

Secretary ... ... Wilberforce, Maj. A. R. G., *O.B.E.*, ret. Mila.

Digitized by Google

The Navy, Army and Air Force Institutes—*continued*.

Board of Management.

Chairman	Wilson, Lt.-Col. M. J., *M.P.*, *late* T.A. Res.
Deputy Chairman	McKecknie, G., *Esq.*

Members.

Nominated by the Admiralty	Allen, Paymaster Capt. B. C., *C.B.*, *M.V.O.*, R.N.
Nominated by the Army Council ...	Harding, Lt.-Col. G., *D.S.O.*, R.A.S.C.
Nominated by the Air Council	Bourke, Group Captain U. J. D., *C.M.G.*, R.A.F.
Nominated by the Admiralty, Army Council and Air Council	Downe, Bt. Lt.-Col. *the Visct.*, *C.M.G.*, *D.S.O.*, ret.
Secretary	Wilberforce, Maj. A. R. G., *O.B.E.*, ret. Mila.
Honorary Adviser, The War Office Inst.	Prince, *Sir* Alexander W., *K.B.E.*

ORDNANCE COMMITTEE.

(Royal Arsenal, Woolwich, S.E. 18.) (*Under the Master-General of the Ordnance.*)

President	Kirwan, Maj.-Gen. B. R., *C.B.*, *C.M.G.*	10/10/23
Vice-President	Crooke, Rear-Admiral H. R., *C.B.*, R.N.	—

Members.

Bevan, Comdr. H. G. R., ret. R.N. ...	13/3/20
Clapham, Col. D., *D.S.O.*, *O.B.E.*, *g.* ...	1/1/26
Freeth, Col. C. J. D., *g.* (*Ord. Consulting Offr., India Office*) (*ex officio*).	
Goolden, Comdr. A. C., *O.B.E.*, ret. R.N.	7/3/24
Haynes, Col. (*temp. Col. on the Staff*, 19/9/25) K. E., *C.M.G.*, *C.B.E.*, *g.* ...	19/9/25
Hezlet, Col. R. K., *C.B.E.*, *D.S.O.*, *p.a.c.* (*Chief Supt., Research Dept.*) (*ex officio*).	

Members—contd.

Holbrook, Capt. L. S., *M.V.O.*, R.N. ...	15/5/25
Jackson, Comdr. H. G., *O.B.E.*, ret. R.N. (*Supt. of Design*) (*ex-officio*).	
Maitland-Addison, Col. J. F. R. N., *p.a.c.* (*Supt. of External Ballistics*) (*ex-officio*).	
Paul, Col. W. R., *C.B.E.*, *g.*	29/3/24
Rickcord, Wing-Comdr. P. S., R.A.F. ...	1/3/20
Vandeleur, Col. H. M. *C.B.E.*, *p.a.c.*, *g.* ...	9/7/25
Wells, Capt. L. V., *D.S.O.*, R.N.	9/3/25

Associate Members.

Benson, Col. R. H. R., *O.B.E.*, *o.* [L] (*Chief Inspr. of Armaments*) (*ex-officio*).

Berry, W. J., *Esq.*, *C.B.* (*Dir. of Naval Construction*) (*ex-officio*).

Best, Capt. *Hon.* M. R., *D.S.O.*, *M.V.O.*, R.N. (*H.M.S. "Excellent"*) (*ex-officio*).

Boys, *Professor* C. V., *F.R.S.*

Carnegie, F., *Esq.*, *C.B.E.*, *M.Inst.C.E.*, *M.I.Mech.E.* (*Chief Superintendent of Ordnance Factories*) (*ex-officio*).

Davies, Col. P. G., *C.M.G.*, *M.I.Mech.E.*, Ord. Mech. Eng., 1st Class, R.A.O.C. (*ex-officio*).

Desborough, Capt. A. P. H., *C.B.E.*, ret. *p.a.c.*, *f.* (*Supt. R.N. Cordite Factory*) (*ex-officio*).

Fowler, R. H., *Esq.*, *O.B.E.*

Greenhill, *Sir* George, *Knt.*, *F.R.S.*

Hadcock, Lt.-Col. *Sir* A. George, *K.B.E.* *T.D.*, *F.R.S.*, *late* North'bn Brig., R.F.A.

Halahan, Air Commodore F. C., *C.M.G.*, *C.B.E.*, *D.S.O.*, *M.V.O.*, R.A.F. (*Director of Technical Development, Air Ministry*).

Associate Members—contd.

Harbord, *Professor* F. W., *C.B.E.*, *F.I.C.*

Hill, Col. H. W., *C.M.G.*, *D.S.O.*, *g.* (*Comdt. Sch. of A.A. Defence*) (*ex-officio*).

Hope, Lt.-Col. J. U., *D.S.O.*, R.A., *g.* (*Supt. of Experiments, Shoeburyness*) (*ex-officio*).

Humphries, A., *Esq.*, *O.B.E.*, *M.Inst.C.E.*

Kennedy, *Sir* Alexander B. W., *Knt.*, *F.R.S.*

Llewellyn, Comdr. L. E. H., R.N. (*Ch. Inspr. Naval Ordnance*) (*ex-officio*).

Lowry, *Professor* T. M., *C.B.E.*, *M.A.*, *D.Sc.*, *F.R.S.*

Mason, C. C., *Esq.*

Petavel, *Professor Sir* Joseph E., *K.B.E.*, *D.Sc.*, *F.R.S.* (*Dir. National Physical Laboratory*) (*ex-officio*).

Smith, F. E., *Esq.*, *C.B.*, *C.B.E.*, *F.R.S.* (*Dir. of Scientific Research, Admiralty*) (*ex-officio*).

Secretary	Lock, Lt.-Col. R. F., R.A., *g*....	5/3/24
2nd Secretary	Hall, Comdr. H. J. B., *O.B.E.*, R.N.	13/7/25
Supt. of External Ballistics (*Class W*)...	Maitland-Addison, Col. J. F. R. N., *p.a.c.*	30/8/24
Range Table Officer	Phillips, Capt. A. H. D., ret. pay, *p.a.c.*	27/3/26 1/10/20
Asst. Range Table Officers	Appleyard, Lt. S. S., R. Mar.	—
	Martin, Lt. R., *M.C.*, R.A., *p.a.c.*, *y**.	1/4/25

† Without pay and allowances.

Digitized by Google

QUEEN ALEXANDRA'S ARMY NURSING BOARD.

President ... ... *H.M.* THE QUEEN.
Vice-President ... ... Airlie, *The Dowager Countess of, G.B.E.*
Chairman ... ... The Director-General, Army Medical Services.
Joint Secretaries ... ... Smith, *Dame* Anne B., *D.B.E., R.R.C.* (*Matron-in-Chief, T.A.N.S.*)
Osborne, *Miss* R., *C.B.E., R.R.C.* (*Principal Matron, Q.A.I.M.N.S.*)

Queen Alexandra's Imperial Military Nursing Service Committee.

Airlie, *The Dowager Countess of, G.B.E.* (*Vice-President*).
The Matron-in-Chief, Q.A.I.M.N.S.
Roberts, *The Countess, D.B.E.*
Bradford, Hon. Maj.-Gen. *Sir* John R., *K.C.M.G., C.B., C.B.E., M.D., F.R.S., late* T.A. Res.
Makins, *Sir* George H., *G.C.M.G., C.B., F.R.C.S.*
Lloyd-Still, *Miss* A., *C.B.E., R.R.C.* (*Matron, St. Thomas's Hospital*).
Hogg, *Miss* M., *C.B.E.* (*Principal Matron, T.A.N.S.*) (*Matron, Guy's Hospital*).

Territorial Army Nursing Service Committee.

Minto, *The Dowager Countess of, C.I.* (*Vice-President.*)
Haldane, *Miss* E. S., *C.H., LL.D.* (*Vice-Chairman.*)
The Matron-in-Chief, T.A.N.S.
Ampthill, *The Lady, G.B.E., C.I.*
Smith, *Miss* H. G., *R.R.C.* (*Principal Matron, T.A.N.S.*) (*Matron, Western Infirmary, Glasgow.*)
Innes, *Miss* E. S., *R.R.C.* (*Principal Matron, T.A.N.S.*) (*Matron, General Infirmary, Leeds.*)
Hogg, *Miss* M., *C.B.E.* (*Principal Matron, T.A.N.S.*) (*Matron, Guy's Hospital.*)

These Committees conjointly form Queen Alexandra's Army Nursing Board.

RESEARCH DEPARTMENT.

(Royal Arsenal, Woolwich, S.E. 18.)

Chief Superintendent	Hezlet, Col. R. K., *C.B.E., D.S.O., p.a.c.*	30/8/24
Deputy Chief Superintendent	Long, Comdr. C. L., ret. R.N.	7/3/24
Assistant Superintendents	Brougham, Lt.-Comdr. J. H., *D.S.C.*, R.N.	1/9/23
	Donald, Capt. A. G., R.A., *p.a.c.* (*Class BB*)	1/9/24
	Wells, Sqdn. Leader J. K., *A.F.C.*, R.A.F.	—
	Probert, Capt. G. O. C., R.A., *p.a.c.* (*Class BB*) ...	9/8/26 / 1/1/28

Proof and Experimental Establishment.

Proof and Experimental Officer	Stephens, Maj. H. K., R. Mar., *o.*	7/3/24 / 4/10/17
Asst. Proof and Experimental Officers ...	Ede, Lt. C. W., R.A., *p.a.c.* (*Class CC*)	14/5/23
	Hovenden, Lt. Comdr. R. C., R.N.	27/3/26
	Sinclair, Lt.-Comdr. E. W., R.N., *p.s.c.*	—
	McNaughton, Capt. F. L., *D.S.O.*, R.A., *p.a.c.* (*Cl. CC.*) ...	9/8/26
Equipment Officer	Allen, Capt. (D.O.) F. J., R.A.	14/3/21

Explosives Research Branch.

Director	Rotter, G., *Esq., C.B.E., D.Sc., F.I.C.*	7/3/21

Metallurgical Research Branch.

Director	Moore, H., *Esq., O.B.E., Ph.D., D.Sc., F.I.C., F.Inst.P.*	1/6/19 / 17/10/04

Radiological Research Branch.

Director	Pullin, V. E., *Esq., B.A., B.Sc., F.Inst.P., F.Z.S., F.S.A.*	1/6/19 / 11/12/16

Ballistics Research Branch.

Director	Crow, A. D., *Esq., O.B.E.*	1/8/20 / 2/3/17

Administrative Branch.

Administrative Officer	Dingli, A., *Esq., O.B.E., M.A., LL.D.*	1/8/20 / 20/11/16

OPTICAL RESEARCH DEPARTMENT.

(Admiralty Research Laboratory, Teddington.)

Experimental Officer (*Class Z*)	Cummins, Maj. A. A., R.A., *p.s.c.*	21/6/26

Digitized by Google

ROYAL ARMY ORDNANCE CORPS ESTABLISHMENTS.

INSPECTION, EXPERIMENTAL AND RESEARCH STAFF.

CENTRAL ORDNANCE DEPÔTS.

Directing Ordnance Officer ... ... Hamilton, Col. (*temp. Col. on the Staff* 26/5/26) R. S., *C.B.*, *C.M.G.*, *D.S.O.*, *R.A.O.C.*, *e.*, *f.* *Woolwich Arsenal, S.E.* 18

GENERAL STORES.

Chief Ordnance Officers ... ... Trimnell, Col. W. D. C., *C.B.*, *C.M.G.*, R.A.O.C., *e.*, *f.* *Woolwich*
Bainbridge, Col. N. B., *C.B.*, *C.M.G.*, *D.S.O.*, R.A.O.C., *e.*... *Didcot*
Inspector of Stores ... ... Macpherson, Maj. E. R., *O.B.E.*, R.A.O.C., *o.* ... ... *Didcot*

AMMUNITION.

Chief Ordnance Officers ... ... Exham, Lt.-Col. F. S., *D.S.O.*, R.A.O.C., *e.*, *o.* ... ... *Bromley*
Geake, Capt. C. H., R.A.O.C., *o.* ... ... *Hereford*

ROYAL ARMY CLOTHING DEPARTMENT AND FACTORY.

(Grosvenor Road, S.W. 1.)

Chief Ordnance Officer ... ... Keddie, Col. H. W. G., *C.B.E.*, *D.S.O.*, R.A.O.C. *e.*, *f.* [*l*]
Inspector of Clothing ... ... Hidden, Capt. A. M., R.A.O.C., *o.*

SMALL ARMS.

Chief Ordnance Officer ... ... Mackenzie, Lt.-Col., H. F., R.A.O.C., *o.* ... ... *Weedon*

PROVISION

Assistant Director of Ordnance Services Watts, Col. C. D. R., *C.B.*, *C.M.G.*, R.A.O.C., *e.*, *f.*
*Ordnance Office, Grosvenor Road, S.W.*1.

ROYAL ARTILLERY COMMITTEE.

(*Under the Master-General of the Ordnance.*)

President ... ... Kirwan, Maj.-Gen. B. R., *C.B.*, *C.M.G.*
Vice-President ... ... Haynes, Col. (*temp. Col. on the Staff*) K. E., *C.M.G.*, *C.B.E.*, *g.*
Members ... ... Paul, Col. W. R., *C.B.E.*, *g.*
Stirling, Col. (*temp. Col. Comdt.*) W., *C.M.G.*, *D.S.O.*, *g.*
Hardcastle, Col. E. L., *D.S.O.*, *g.*
Badham-Thornhill, Lt.-Col. G., *D.S.O.*, R.A. [L].
Grant, Lt.-Col. H. F. L., *D.S.O.*, R.A., *p.s.c.* [*l*].
Newton, Bt. Lt.-Col. T. C., *D.S.O.*, *O.B.E.*, R.A. [L]
Nutt, Col. A. C. R., *D.S.O.*
Collingwood, Col. C. W., *C.M.G.*, *D.S.O.* (*addl.*)
Jackson, Comdr. H. G., *O.B.E.*, ret. R.N. (*ex-officio*).
Maitland-Addison, Col. J. F. B. N., *p.s.c.* (*ex-officio*).
Benson, Col. R. H. R., *O.B.E.*, *o.* [L] (*ex-officio*).
Freeth, Col. C. J. D., *g.* (*Ord. Consulting Offr., India Office*) (*ex-officio*).
Associate Members ... ... A representative of the Royal Engineer Board.
An Officer of the Department of the Quarter-Master-General to the Forces.
Buckham, *Sir* George T., *Knt.*
Raikes, Lt.-Col. L. T., *D.S.O.*, R.A.
Secretary (*Class Z*) ... ... Loughborough, Maj. A. H., *O.B.E.*, R.A. 20/8/23

ROYAL ENGINEER BOARD.

(14, *Grosvenor Gardens, S.W.* 1.)

President (*Class X*) *with Engineer Pay* Walt, Col. H. G. K., *C.B.E.*, *D.S.O.*... ... ... 1/5/23

Members.

Fuller, Lt.-Col. A. C., *O.B.E.*, R. Signals.
Addison, Col. G. H., *C.M.G.*, *D.S.O.* (*Class Y*) 10/7/26
Carden, Lt.-Col. A. D., *D.S.O.*

Associate Members.

Asst. Dir. Fortification and Works ... Sewell, Col. J. W. S., *C.M.G.*
Comdt. School of Mil. Engineering ... Grant, Maj.-Gen. P. G., *C.B.*, *C.M.G.* [L].
Comdt. Sig. Trng. Centre ... ... Smith, Col. (*temp. Col. Comdt.*) H. C., *D.S.O.*, *p.s.c.*
Chief Inspr. R.E. Stores ... ... Prichard, Bt. Lt.-Col. W. C. H., *D.S.O.*, R.E.
Dep. Dir. of Staff Duties ... ... Lewin, Col. E. O., *C.B.*, *C.M.G.*, *D.S.O.*, *p.s.c.*
Ord. Consulting Officer, India Office ... Freeth, Col. C. J. D., *g.*

Representatives of—

Air Defences of Gt. Britain, Air Ministry Holt, Air Commodore F. V., *C.M.G.*, *D.S.O.*, R.A.F.
Department of Scientific and Industrial Research. Petavel, *Sir* Joseph E., *K.B.E.*, *D.Sc.*, *F.R.S.*
Cambridge University Engineering Faculty Inglis, *Professor* C. E., *O.B.E.*, *M.A.*
Institution of Mechanical Engineers ... Dewrance, *Sir* John, *K.B.E.*
Institution of Civil Engineers ... ... Henderson, *Sir* Brodie H., *K.C.M.G.*, *C.B.*
Institution of Electrical Engineers ... Woodhouse, W. B., *Esq.*
Physical Society ... ... Darling, C. R., *Esq.*, *F.I.C.*, *F.I.P.*
Secretary ... ... Fleming, Col. J. G., *C.B.E.*, *D.S.O.*, ret. pay (*Res. of Off.*)
1st Assistant Secretary (*Class EE*) ... Carr, Capt. W. B. H. (*temp.*) 26/7/20
Assistant Secretary (*Retired Officer*) ... Elliott, Col. G. C. E., *C.M.G.*, *D.S.O.*, ret. pay (*Res. of Off.*).

Digitized by Google

Royal Engineer Board—*continued*

EXPERIMENTAL ESTABLISHMENTS.

Experimental Bridging Establishment ... Bateman, Maj. H. H., *D.S.O. M.C.*, R.E. *(1)*.
Air Defence Experimental Establishment Wyatt, Maj. F. J. C., *O.B.E., M.C.*, R.E.
Signals Experimental Establishment ... Aston, Lt.-Col. C. J., *M.C.*, R. Signals.

SMALL ARMS COMMITTEE.

Chairman ... Cottesloe, Lt.-Col. *the Lord, C.B., V.D., T.D.*, ret. Terr. Force (*Hon. Col. Terr. Army*).

Members ... Forbes, Group Capt. J. L., *O.B.E.*, R.A.F.
Freeth, Col. C. J. D., *g.* (*Ord. Consulting Offr., India Office*).
Frizell Bt. Lt.-Col. C. W., *D.S.O., M.C.* S. Stafford R., *p.s.c.*
Lyster, Comdr. A. L. St. G., *D.S.O.*, R.N.
Squires, Bt. Lt.-Col. E. K., *D.S.O., M.C.*, R.E., *p.s.c.*
Todhunter, Col. H. W., *C.M.G., o.*
The Commandant, Small Arms School, or his representative.
The Commandant, Machine Gun School, or his representative.
A representative of the Royal Tank Corps.
The Chief Inspector of Armaments, or his representative.
The Chief Inspector of Small Arms, or his representative.
The Chief Superintendent, Research Department, or his representative.
The Superintendent of Design, or his representative.

Associate Members ... An Officer of the Department of the Director of Artillery (A.5).
A representative of the Director of Equipment and Ordnance Stores.
The Commandant, Artillery College, or his representative.
The Superintendent, Royal Small Arms Factory, or his representative.
The Director, National Physical Laboratory, or his representative.
The Superintendent of External Ballistics.

Secretary ... Icke, Capt. J. H. T., P.W. Vols.

TANK AND TRACKED TRANSPORT EXPERIMENTAL ESTABLISHMENT.

(Pinehurst Barracks, Farnborough.)

Officer in Command (Class BB) ... Hordern, Capt. H. M., *M.C.*, R. A., *p.s.c.* 4/2/25
Special Appointments (Class GG) ... Popplewell, Lt. B. T., R. Tank Corps 8/6/22
Jones, Lt. P. H., R. Tank Corps 16/9/25
Ordnance Mechanical Engineer ... Fry, Capt. H. D., R.A.O.C. 14/10/24

TANK AND TRACKED TRANSPORT TECHNICAL COMMITTEE.

Chairman ...
Members ... Peck, Col. (*temp. Col. on the Staff*) S. C., *D.S.O., p.a.c.* (*s.c.*).
Allen, Flg. Offr. R. E. H., R.A.F.
Davidson, Lt.-Col. A. E., *D.S.O., R.E.*
Davies, Col. P. G., *C.M.G., M.I.Mech.E.*, Ord. Mech. Eng., 1st Class, R.A.O.C.
Fell, Lt.-Col. L. F. R., *D.S.O., O.B.E.*, R.A.F.
Hankey, Col. (*temp. Col. Comdt.*) E. B., *D.S.O.*
Haynes, Col. (*temp. Col. on the Staff*) K. E., *C.M.G., C.B.E., g.*
Hordern, Capt. H. M., *M.C.*, R. A., *p.a.c.*
Hudson, Maj. N., *D.S.O., M.I.Mech.E., A.M.I.E.E.*, R.A., *p.a.c.*
Kay, Capt. A. G., R. Tank Corps.
Kuhne, Capt. C. H., *D.S.O., O.B.E., A.M.I.Mech.E.*, R.A.S.C.
Laird, Col. K. M., *D.S.O., p.s.c.*
Lindsay, Col. (*temp. Col. on the Staff*) G. M., *C.M.G., D.S.O., p.s.c.*
Martel, Maj. G. Le Q., *D.S.O., M.C.*, R.E., *p.s.c.*
Muirhead-Murray, Lt.-Col. M., *D.S.O.*, R.A. *(1)*.

Associate Members ... Newton, K., *Esq., B.Sc., A.C.G.I., A.M.Inst.C.E., A.M.I.Mech.E.*
Freeth, Col. C. J. D. *g.* (*Ord. Consulting Offr., India Office*).

Secretary ... The Director of Experiments, Porton.
Loughborough, Maj. A. H., *O.B.E.*, R.A.

WIRELESS TELEGRAPHY BOARD.

Head of Wireless Telegraphy Board ... Home, Maj. F. W., R. Mar.
Secretary to W/T Board ... Echevarri, Capt. J. A. V.

Naval Members ...

MAIN COMMITTEE.

Somerville, Capt. J. F., *D.S.O.*, R.N.
Lambert, Lt. L. H., R.N.V.R.
Harrison, Maj. G., R. Mar.
Turner, Col. E. V., *C.B., C.M.G., D.S.O.*
Wemyss, Bt. Maj. H. C. B., *D.S.O., M.C.*, R. Signals, *p.s.c* *(1)*.
Harris, Capt. A. L., *M.C.*, R. Signals.
Blandy, Air Commodore L. F., *C.B., D.S.O.*, R.A.F., Col.
Nutting, Wing Comdr. C. W., *O.B.E., D.S.C.*, R.A.F.

Military Members ...

EXPERIMENTAL SUB-COMMITTEE.

Morris-Airey, H., *Esq., C.B.E.*
Murray, Comdr. A. J. L., *D.S.O., O.B.E.*, R.N.
Cheeseman, Maj. E. G., R. Mar.
Fuller, Lt.-Col. A. C., *O.B.E.*, R. Signals.
Aston, Lt.-Col. C. J., *M.C.*, R. Signals.
Grenfell, Wing Comdr. G. P., *D.S.O.*, R.A.F.
Gregory, Sqdn. Ldr. A. L., *M.B.E., M.C.*, R.A.F.
Barton, F. S., *Esq., M.A.*

Naval Member ...
Military Member ...
Air Forces Member ...

VISUAL BOARD.

Money, Comdr. E. W., R.N.
Deedes, Capt. J. G., *M.B.E.*, R. Signals.
Nutting, Wing Comdr. C. W., *O.B.E., D.S.C.*, R.A.F.

Digitized by Google

IV.—OVERSEA DOMINIONS.

(These details are based on information supplied by the several Dominions.)

UNION OF SOUTH AFRICA.

SOUTH AFRICAN MILITARY COLLEGE.

(Roberts Heights.)

Commandant	⚔Christian, Lt.-Col. E., *D.S.O.*, *M.C.*, S.A. Staff Corps	1/1/25
Adjutant	⚔Brink, Capt. G. E., *D.S.O.*, S.A. Staff Corps	16/5/25
Quarter-Master	⚔Hesketh, Lt. W. A. H., S.A.A.P. & C. Corps	2/6/25
	Officer Instructors	
General Branch	⚔Prins, Maj. A. J. F., *D.T.D.*, *M.C.*, *p.s.c.*, S.A. Staff Corps	16/2/20
	⚔Brink, Capt. G. E., *D.S.O.*, *p.s.c.*, S.A. Staff Corps	21/2/21
Small Arms and Machine Gun Branch	⚔Roux, Lt. D. J., S.A. Staff Corps	1/1/23
Signalling	⚔Reid, Capt. G. A., S.A. Staff Corps	2/2/23

COMMONWEALTH OF AUSTRALIA.

ROYAL MILITARY COLLEGE OF AUSTRALIA.

Commandant	⚔Heritage, Col. *(temp. Col. Comdt.)* F. B., *C.B.E.*, *M.V.O.*, *H.* (d.) Staff Corps, *A.D.C. to Gov.-Gen.*	1/8/22
Adjutant	⚔Prisk, Maj. R. C. G., Staff Corps	1/8/22
Quarter-Master	⚔Ordish, Hon. Maj. and Qr.-Mr., H., *D.S.O.*, *A.I.C.*	13/1/2
	Administrative.	
Officer in Medical Charge	⚔Stoker, Hon. Lt.-Col. H., Ret. List	23/5/16
Chief Clerk and Transport Officer	⚔Knights, Hon. Capt. W. J., Res. of Off.	1/7/10
Accountant	Arnold, R. A., *Esq.*	1/3/23

EXECUTIVE AND INSTRUCTIONAL.

Military.

Director of Military Art	⚔Farebrother, Maj. *(local Lt.-Col.)* F. H., *p.s.c.*, Ind. Army *(temp.)*	1/10/25
Instructor in (a) Tactics (b) Topography	⚔Plant, Bt. Lt.-Col. E. C. P., *D.S.O.*, *O.B.E.*, *p.s.c.*, Staff Corps	1/1/24
Instructor in (a) Artillery (b) Signalling	Thomson, Lt. A. G., Staff Corps	1/2/26
Instructor in Military Engineering and Surveying	⚔MacGillicuddy, Lt. P. E., Staff Corps	1/1/25
Instructor in (a) *Military Law and Administration* (b) *Japanese*	⚔Broadbent, Capt. J. R., Staff Corps	31/1/24
Company Officers	⚔Lee, Bt. Maj. J. E., *D.S.O.*, *M.C.*, Staff Corps	26/5/26
	⚔Hopkins, Capt. R. N. L., Staff Corps	1/2/26

Civil.

Professor of Mathematics	Gilchrist, A. D., *Esq.*, *M.A.*, *B.C.E.*	1/1/12
Professor of Physics and Chemistry	McKenzie, C. E., *Esq.*, *Ph.D.*	1/1/12
Professor of English	Allen, L. H., *Esq.*, *B.A.*, *Ph.D*	1/5/18
Professor of Modern Languages	Haydon, J. F. M., *Esq.*, *M.A.*	1/1/12
Lecturer in Mathematics and Physics	Sutherland, T. A., *Esq.*, *B.A.*, *B.Sc.*, *Dip. Ed.*	1/2/26

ARTILLERY SCHOOLS OF INSTRUCTION.

Chief Instructor	⚔Bundock, Bt. Lt.-Col. H.C., *D.S.O.*, Staff Corps	1/1/25
Instructor	⚔Mackey, Capt. D., *M.C.*, Staff Corps	1/1/25

SMALL ARMS SCHOOL.

Chief Instructor	⚔Robertson, Bt. Maj. H. C. H., *D.S.O.*, *p.s.c.*, Staff Corps	12/1/26
Instructor	⚔Wardell, Capt. A. W., *M.C.*, Staff Corps	1/10/25

CENTRAL TRAINING DEPÔT.

Chief Instructor	
Senior Instructor	
Adjutant and Quarter-Master	

Digitized by Google

DOMINION OF CANADA.

ROYAL MILITARY COLLEGE OF CANADA.

(Kingston, Ont.)

PRESIDENT	... ...	*The Honourable* the Minister of National Defence.	
Commandant	... ...	Constantine, Lt.-Col. (*temp. Col. Comdt.*) C. F., *D.S.O., p.s.c.* (*g*) (*a*) (F) R.C.A.	1/8/25
General Staff Officers	... ...	Wallace, Bt. Maj. C. J., *D.S.O., O.B.E., M.C.*, H.L.I. (*temp. Maj. C.M.*)	17/4/25
		Hertzberg, Bt. Col. H. F. H., *C.M.G., D.S.O., M.C., p.s.c.*, R.C.E....	15/9/25
Adjutant	... ...	Fortt, Capt., Bt. Maj. R. L. (*a*) R.C.A.	1/8/21
Quarter-Master	... ...	Kelly, Capt. A. W., C.M.S.C.	13/7/21
Medical Officer	... ...	Gardiner, Lt.-Col. R. J., R.O.	15/5/20
Paymaster	... ...	Harvey, Capt. E. J., Mil. Staff	8/6/15
District Officer, R.C.E.	... ...	Vokes, Maj. F., R.C.E.	16/12/15
Riding Master	... ...		
Superintendent of Physical Training		V.C. Harvey, Capt. F. M. W., *M.C.*, L.S.H. (R.C.)	26/8/23
Director of Studies	... ...	Dawson, Col. H. J., *C.M.G., D.S.O., V.D.*, R.O.	1/8/22
Professor of Artillery	... ...	Shaw, Capt., Bt. Maj. C. C. (*g*) (*a*), R.C.A.	1/8/26
Professor of Tactics	... ...	Alexander, Bt. Lt.-Col. (*temp. Lt.-Col.* 1/1/20) R. O., *D.S.O., p.s.c.*, R.C.E.	1/9/24
Professor of Physics and Chemistry		Day, F. H.	19/10/14
Professor of Military Engineering		Schmidlin, Bt. Lt.-Col. E. J. C., *M.C.*, R.C.E.	7/10/21
Professor of Mathematics	... ...	Richardson, A. L. N.	15/8/22
Associate Professors of Engineering		Macklem, Lt. O. T., R.O.	—
		Lawson, Maj. H. H., C.M.	1/4/19
Associate Professor of English	...	Bridger, W. R. P., *M.A.*	1/1/18
Associate Professor of French	...	Chabot, C. A.	1/10/25
Associate Professor of Mathematics		Brown, L. A.	1/10/21
Instructor in Tactics	... ...	Jeffery, Bt. Maj. (*temp. Capt.* 1/9/25) J., *O.B.E., M.C.*, R.C.R.	8/12/11
Instructor of Artillery	... ...		
Instructor in Engineering	... ...	Burns, Capt. E. L. M., *M.C.*, R.C.E. [*l*]	15/9/24
Instructors in Mathematics	...	Twiss, T. F.	9/10/19
		Lowe, P.	20/9/21
Instructor in Civil Engineering	...	Grant, L. F.	1/9/21
Instructor in English	... ...	Gelley, J. F.	2/11/19
Instructors in French	... ...	Sauvant, G. L.	2/2/24
		Emond, H. P.	16/2/25
Instructor in Physics	... ...	Cook, C. C.	15/9/25
Instructor in Chemistry	... ...		

ROYAL SCHOOLS OF MILITARY INSTRUCTION.

ROYAL SCHOOLS OF CAVALRY.

Stations ... ... Toronto, Ont.; St. John's, P.Q.; Winnipeg, Man.; Calgary, Alta.

ROYAL SCHOOLS OF ARTILLERY.

Mobile Artillery.

Headquarters and Station ... ... Kingston, Ont.
Station ... ... Winnipeg, Man.

Coast Defence and Anti-Aircraft Artillery.

Headquarters and Station ... ... Halifax N.S.
Stations ... ... Esquimalt, B.C.; Quebec, P.Q.

SCHOOL OF MILITARY ENGINEERING.

Station ... ... Halifax, N.S.

ROYAL SCHOOL OF SIGNALS.

Station ... ... Camp Bordon, Ont.

ROYAL SCHOOLS OF INFANTRY.

Stations ... ... London, Ont.; §Toronto, Ont.; St. John's, P.Q.; Quebec, P.Q. Halifax, N.S.; §Winnipeg, Man.; Esquimalt, B.C.

ROYAL CANADIAN ARMY SERVICE CORPS.

Permanent Schools of Instruction.

Stations ... ... Toronto, Ont.; Halifax, N.S.; Winnipeg, Man.; Victoria, B.C.

CENTRAL ROYAL CANADIAN ARMY MEDICAL SCHOOL.

Station ... ... Ottawa, Ont.

ROYAL CANADIAN ORDNANCE CORPS.

Station ... ... Ottawa, Ont.

THE CANADIAN SMALL ARMS SCHOOL.

Station ... ... Ottawa, Ont.

MANUFACTURING ESTABLISHMENT.

DOMINION ARSENAL QUEBEC.

Superintendent	... ...	⚔deBury and de Bocarme, Bt. Lt.-Col. (*Col. C.M.*) *the Count, C.B.E.*, R.C.O.C. (*Capt. ret. pay*)	1/3/20
Assistant Superintendent	... ...	⚔Theriault, Bt. Maj. (*temp. Maj.* 1/5/20) A., R.C.O.C., *p.s.c.*	1/5/20

INSPECTION STAFF.

Chief Inspector of Ammunition	... ...	Keightley, Lt.-Col. W. J., C.M. (C.I.A.S.)	{ 1/6/19 16/4/17

§ Also School of Machine Gun.

Digitized by Google

SPECIAL LISTS.

OFFICERS ATTACHED TO THE SUDAN DEFENCE FORCE.

A.—Officers transferred from the Egyptian Army.
B.—Officers appointed direct to the Force.

A.—Officers transferred from the Egyptian Army.

(With effect from 17/1/25 except where otherwise indicated by a second date.)

Name.	Rank and Regiment, &c.	Date.	Seniority in Army.
Huddleston, H. J., *C.B., C.M.G., D.S.O., M.C.*	Col.	12/1/22	*(local Maj. Gen.)* 27/11/24 *(Temp. Lt.-Col.)* 15/2/23
Biggar, B., *M.B.*	Maj. R.A.M.C.	2/3/17	8/1/16
Brander, G. G. S.	Maj. Suffolk R.	5/3/21	8/1/16
Walsh, R. H., *D.S.O., M.C.*	Maj. R.A.	14/10/19	1/11/16
Chater, A. R., *D.S.O.*	Bt. Maj. R. Mar.	3/2/21	23/4/18
T therington, G. W.	Bt. Maj. Oxf. & Bucks. L.I. ...	31/10/19	3/6/18
Spencer, R. A., *D.S.O.*	Maj. R.A.	25/9/20	2/10/18
Reynolds, D. W., *D.S.O.*	Maj. Y. & L. R.	7/10/19	10/9/21
Bone, H., *M.C.*	Maj. R.A.V.C.	6/12/19	23/5/22
Hunt, W., *O.B.E., M.C., M.B.*	Bt. Maj. R.A.M.C....	27/2/16	13/7/22
Deane, L. A.	Maj. E. Lan. R.	9/6/17	2/6/23
Gordon-Alexander, L. D.	Maj. W. York R.	6/7/23	4/6/24
Whitehead, N. T., *M.C., M.B.*	Maj. R.A.M.C.	29/4/20	26/7/24
Beaver, P. S. L., *M.C.*	Maj. Wilts R.	27/1/21	5/11/24
Bostock, L. C., *M.C.*	Maj. Manch. R.	15/3/19	4/2/25
Barker, W. R., *O.B.E.*	Maj. D.C.L.I.	1/10/16	23/3/25
Ellison, J. R.	Maj. R.A.V.C.	11/8/18	3/9/25
Knowles, R. H.	Maj. R.A.V.C.	23/3/22	3/9/25
Sparling, P. S.	Maj. R.A.V.C.	8/10/19	19/10/25
Grant, G. R., *M.C., M.B.*	Maj. *(Prov.)* R.A.M.C.	3/9/22	6/8/26
Pietts, G. S.	Capt. Hampshire R.	30/1/18	21/10/14
Moysey, F.	Capt. Suffolk R.	15/9/20	11/12/14
Moseley, R. A. D.	Capt. R. S. Fus.	24/4/22	28/4/15
Nicholson, D. H., *M.C.*	Capt. R. Scots	3/3/19	29/6/15
Shadforth, H. A., *O.B.E., M.C. [I]* ...	Capt. R. S. Fus.	19/12/19	1/10/15
Richards, C. E. M., *D.S.O., M.C.*	Capt. E. Lan. R.	7/10/19	2/10/15
Ross, R. K., *D.S.O., M.C.*	Capt. The Queen's R.	21/9/23	18/10/15
Withers, B. H.	Capt. Loyal R.	14/11/18	19/11/15
Owen, W.	Capt. Welch R.	11/7/19	24/11/15
Helps, R. A.	Capt. R. Berks R....	23/9/22	1/7/16
Ferguson, S. F. M., *M.C.*	Capt. R.A.	15/12/19	23/7/16
Hulsh, M. W....	Capt. R.A.	14/8/17	8/8/16
Brown, L. N. F., *D.S.O.*	Capt. R.A.	17/12/21	8/8/16
McDougall, D. J., *M.C.*	Capt. R. Scots	5/11/20	25/8/16
Pease, H. E., *D.S.O.*	Capt. Durham L.I.	19/12/19	12/12/16
Hebbert, G. K. P., *M.C.*	Capt. R.A.	14/9/22	20/12/16
Lake, H. H.	Capt. Bedfs. & Herts. R. ...	1/8/21	1/1/17
Russell, G. B., *D.S.O.*	Capt. Wilts. R.	9/12/21	1/1/17
Fletcher, D. A.	Capt. Camerons	14/8/17	1/1/17
Chidlaw-Roberts, J. R., *M.C.*	Capt. Foresters	17/10/21	1/1/17
Hedges, K. M. F., *D.S.O., O.B.E., B.A., Eng.*	Capt. R.A.S.C.	7/7/22	3/2/17
Gill, A. R.	Capt. Hampshire R.	24/7/22	23/2/17
Stamer, W. D., *M.C.*	Capt. N. Stafford R.	9/5/20	30/3/17
Nichols, F. P. R., *M.C.*	Capt. R.A.S.C.	16/4/19	3/9/17
Fowle, F. E, *M.C.*	Capt. R.E.	7/8/19	3/11/17

Digitized by Google

Officers attached to the Sudan Defence Force—*contd.*

Name.	Rank and Regiment, &c.	Date.	Seniority in Army.
Routh, H. C. E.	Capt. R.A.	7/9/19	3/11/17
Evans, E. G., *M.C.*	Capt. R.A.	17/10/19	3/11/17
Milligan, S. L., *C.M.G., D.S.O.* (*S.C.*) ...	Capt. H.L.I.	18/7/21	3/11/17
Collings, W. d'A.	Capt. R.A.S.C.	9/12/22	29/11/17
Warburton, J. R. N., *M.C.*....	Capt. R.A.M.C.	21/9/22	11/3/18
Eastwood, N. W.	Capt. 3rd H.	17/10/17	(*Temp. Capt.*) 15/3/18
Magner, J. J., *M.C., M.B.*	Capt. R.A.M.C.	23/7/23	22/3/18
Mackinnon, J. Mc.P., *M.B.*...	Capt. R.A.M.C.	5/8/20	3/4/18
Maurice, G. K., *D.S.O., M.C.*	Capt. R.A.M.C.	24/3/21	28/2/19
Andrews, F. J.	Capt. R.A.V.C.	13/4/23	10/7/19
Murphy, M. A.	Capt. R.A.V.C.	23/12/21	10/7/19
Phillips, P. E. O'B.	Capt. R.A.M.C.	15/2/22	28/10/19
Barry, G. H., *M.B.*	Capt. R.A.M.C.	20/2/22	2/4/20
Read, J. F. W., *M.C.*	Capt. Norfolk R.	16/7/20	20/10/20
Fearnside-Speed, R. H. C. N.	Capt. R. Sussex R.	14/8/17	23/10/20
Norman, A. L.	Capt. North'n R.	29/12'22	1/8/21
MacAlevey, G. E., *M.C.*	Capt. R.A.M.C.	15/1/24	26/8/21
Douglas-Stephenson, N., *M.C.*	Capt. Loyal R.	17/7/23	28/10/21
Cooke, E. C., *M.C.*	Capt. Norfolk R.	23/6/17	1/1/23
Romilly, H. A.	Capt. Somerset L.I.	25/5/23	8/1/23
Herd, T. A.	Capt. Cameronians	2/2/23	17/1/23
Tunnicliffe, E. C.	Capt. E. W. Fus.	29/3/23	24/2/23
Adair, D. H.	Capt. The Greys	18/8/22	14/3/23
Auten, G. W....	Capt. Welch R.	2/12/20	6/7/23
Temple, N. S., *M.C.*....	Capt. Foresters	13/2/22	5/1/24
Simson, A. McD., *M.B.*	Capt. R.A.M.C.	23/5/21	15/1/24
MacLeod, N.	Capt. K.O S.B.	2/2/23	2/3/24
Knollys, E., *M.C.*	Capt. S. Gds.	14/10/19	10/3/24
Mulholland, P. D., *M.C.*	Capt. D.W.R.	17/1/22	24/5/24
Murrane, H. D., *M.C.*	Capt. King's Own R.	3/2/22	11/6/24
Anderson, H. S.	Capt. R.E.	17/10/22	7/11/24
Hussey, B., *M.C.*	Capt. R. Signals	1/4/21	20/11/24
Laidlaw, R. F. E.	Capt. Bedfs. & Herts. R....	26/8/18	21/1'25
Douglas, R. G.	Capt. Gloster R.	6/3/21	27/5/25
Vicary, J., *M.C.*	Capt. Gloster R.	21/9/23	27/5/25
Rowell, L.	Capt. R.A.S.C.	2/7/17	24/1/26
Chrystall, J. I., *M.C.*	Capt. 13th/18th H.	26/1/22	1/2/26
Hackett T. W. D., *M.C.*	Capt. R.A....	17/2/22	7/3/26
Hearn, T. E.	Lt. Essex R.	29/9/22	26/12·16
Middleton, A. H.	Lt. Bedfs. & Herts. R. ..	10/7/20	26/12/16
Leacroft, G. C. R., *M.C.*	Lt. Foresters	7/2/19	1/1/17
Allen, A. A. J.	Lt. R. Ir. Fus.	9/11/23	26/4/17
Stubbs, J. M.	Lt. 3rd H.	17/2/19	1/7/17
Martin, T. F., *M.C.*	Lt. R.A.	30/9/22	1/7/17
Cunningham, St. C. U., *M.C.*	Lt. R.A.	11/10/19	1/7/17
Alban, A. H. A., *D.F.C.*	Lt. R.A.	30/8/21	1/7/17
Foley, G. F., *M.C.*	Lt. R.A.	26/11/20	1/7/17
Carthew-Yorstoun, M. A., *M.B.E.*... ...	Lt. Black Watch	8/12/22	7/10/17
Craig, F., *M.C.*	Lt. 3rd H.	23/7/20	4/11/17
Golden, H. A.	Lt. R.E.	28/9/23	18/1/18
Williams, R. T.	Lt. R. Signals	12/1/22	26/2/18
Curry, A. A.	Lt. R.A.S.C.	19/4/23	4/3/18
Pilley, E. C.	Lt. K.O.Y.L.I.	4/3/20	10/3/18
Morrogh-Bernard. J. G.	Lt. E. York. R.	29/9/22	5/1/19

Digitized by Google

Officers attached to the Sudan Defence Force—*contd.*

B.—Officers appointed direct to the Force.

Name.	Rank and Regiment, &c.	Date.	Seniority in Army.
Nosworthy, F. P., *D.S.O., M.C., p.s.c.* ...	Bt. Lt.-Col. R.E.	7/1/26	(*Local Col.*) 7/1/26
Ingham, J. P. M., *D.S.O.*	Maj. R. Tank Corps	23/12/24	1/10/25
Stephenson, E. L., *M.C.*	Capt. Dorset R.	26/12/24	1/10/15
Daniel, J. A., *D.S.O., M.C.*	Capt. Welch R.	9/4/25	1/10/15
Hebbert, H. E., *D.S.O., M.C.*	Capt. R.E.	6/11/24	3/11/17
Whitehouse, J. H., *O.B.E.*	Capt. R.A.S.C.	9/1/26	29/11/17
Hodgins, T.	Capt. R.A.V.C.	24/10/25	10/7/19
Horne, W. G.	Capt. 10th H.	9/1/25	29/8/19
Judge, J.	Capt. R.A.V.C.	20/11/25	29/4/20
Brander, R. S.	Capt. R.A.S.C.	6/11/25	8/6/20
Hyatt, J. W.	Capt. R.A.M.C.	6/11/25	1/7/20
Parr, T., *M.B.*	Capt. R.A.M.C.	9/1/25	2/7/20
Anson, F., *M.C.*	Capt. Gren. Gds.	18/12/24	15/7/20
Gawne, D. H.	Capt. King's Own R.	9/1/25	28/11/20
Ross, J. F.	Lt. 1 G'ds	23/7/26	20/12/20
Murphy, J. E.	Capt. E. Lan. R.	8/3/25	14/3/21
Gamble, G. A., *M.C.*	Capt. K.O.Y.L.I.	9/1/25	13/12/21
Mackenzie, D. W. M., *M.B.*	Capt. R.A.M.C.	17/1/25	13/12/21
Pickard-Cambridge, E. A.	Capt. Suffolk R.	15/11/24	1/1/23
Stewart, G. S., *M.C.*	Capt. H.L.I.	9/1/25	1/1/23
Gellatly, L.	Capt. Gordons	15/11/24	1/1/23
Kerr, T., *M.C.*	Capt. A. & S. H.	11/1/25	1/10/24
Coghlan, E. M. E., *M.B.E.*	Capt. R. E.	8/1/25	16/10/24
Byard, A. C.	Capt. 16th/5th L.	28/3/25	10/2/25
Kennedy, H. G., *M.B.E.*	Capt. R.A.S.C.	9/1/25	30/4/25
Sandilands, R. B., *M.C.*	Capt. The Buffs	30/7/26	4/5/25
Wrixon, P. A. B.	Capt. Leicester R.	26/11/24	14/8/25
Gordon, A. McN., *M.C.*	Capt. R. S. Fus.	9/1/25	4/11/25
Duchesne, C. C., *M.C.*	Capt. R.E.	1/12/25	2/12/25
Pennack, C.	Capt. Lincoln R.	9/1/25	10/3/26
Clarke, S. C. R. L.	Lt. Wilts. R.	9/1/25	22/12/16
Wrangham, L. H., *M.C.*	Lt. R. Mar.	6/12/24	28/12/16
Kidd, R. F.	Lt. Devon R.	9/1/25	24/4/17
Lee, F. L., *M.C.*	Lt. R.A.	30/10/25	1/7/17
Knox, C. T.	Lt. Res. of Off.	1/11/25	1/7/17
Lawlor, J. H. C.	Lt. D.W.R.	6/12/24	1/7/17
Eastwood, G. A.	Lt. R.A.	27/11/25	10/11/17
Hutchins, R. L., *M.C.*	Lt. R.A.	8/4/26	10/11/17
Bernays, J. S. N., *M.C.*	Lt. Leicester R.	5/12/24	4/12/17
Fouracres, C. E. (L)	Lt. R.A.	18/11/24	26/2/18
Byass, F. W., *M.C.*	Lt. 7th H.	11/3/26	27/4/18
Johnson, G. G.	Lt. R. Fus.	9/1/25	1/11/18
Hayward, S. D.	Lt. R. Tank Corps	7/11/25	28/11/18
Boustead, J. E. H., *M.C.*	Lt. Gordons	19/11/24	6/3/19
Dibble, H. R.	Lt. 7th H.	28/1/25	24/4/19
Inglis-Jones, J. A.	Lt. Gren. Gds.	15/11/24	21/6/19
Sutherland, T. G. B.	Lt. E. Lan. R.	15/11/24	21/6/19
Nottingham, F. C.	Lt. R.E.	4/9/25	6/12/19
Fea, J. H. S.	Lt. R.E.	4/9/25	6/12/19
Holland, A. F.	Lt. 3rd/6th D. G.	25/12/24	21/2/20
Whicher, B. C. H.	Lt. Somerset L.I.	16/8/26	30/6/20
Newton-King, D. S.	Lt. Oxf. & Bucks. L.I.	9/1/25	20/12/20
O'Kelly, E.	Lt. R.A.V.C.	19/10/25	9/6/21
Stayner, G. F. H.	Lt. Leicester R.	27/2/25	16/7/21
McMeekan, G. R.	Lt. R.E.	8/1/25	17/7/21
Davidson, T. W., *M.B.*	Lt. R.A.M.C.	24/12/24	1/8/23

OFFICERS ATTACHED TO THE EGYPTIAN ARMY.

Name.	Rank and Regiment, &c.	Date.	Seniority in Army.
Spinks, C. W., *D.S.O., O.B.E.*	Lt.-Col. Res. of Off.	19/10/09	(*Local Maj. Gen.*) 21/10/25
Romilly, B. H. S., *D.S.O.*	Col. Res. of Off.	23/10/25	10/12/24
Whitfield, R. L. D., *O.B.E.*	Bt. Lt.-Col. R.A.O.C.	22/10/21	1/1/26
Hamersley, A. H. St. G., *M.C.*	Capt. K.S.L.I.	4/2/21	1/10/15
Brind, V. C., *D.S.O., M.C.*	Capt. R.A.	4/10/18	22/3/18
Lea-Wilson, B. H. C.	Capt. R.A.M.C.	10/3/22	15/6/18
Collins, J. C.	Capt. R.A.M.C.	23/7/23	19/1/21
V C Toye, A. M., *M.C.*	Capt. Oxf. & Bucks. L.I. ...	18/11/25	26/4/24

Digitized by Google

WEST AFRICAN FRONTIER FORCE.

(Administered by the Colonial Office.)

Colonel-in-Chief.

THE KING.

Inspector-General of the West African Frontier Force ... Oldman, Col. (*temp. Col. on the Staff* 1/1/24) R. D. F., *C.B.*, *C.M.G.*, *D.S.O.* 17/12/23

Staff Officers ... ... Majendie, Maj. V. H. B., *D.S.O.*, Somerset L.I., *p.s.c.* 1/8/24
Cole, Bt. Maj. S. J., P.W. Vols. 1/7/25

NIGERIA REGIMENT.

"Ashantee, 1873–4," "Ashanti, 1900."

The Great War—9 *Battalions.*—**"Behobehe," "Nyangao," "E. Africa, 1916–18." "Duala," "Garua," "Banyo," "Cameroons, 1914–16."**

Regimental Journal.—The Regimental Journal, Nigeria Regiment, Kaduna.

Staff.

Headquarters—Kaduna.

Appointment.	Name, &c.	Seniority in Army and in Force.	Date of present Appt.	Date of 1st Appt. to Force.
Commandant	Greenwell, Bt. Lt.-Col. W. B., *D.S.O.*, Durham L.I. (*Local Col.*)...	20/11/25	20/11/25	21/5/24
Asst. Commandant ...	Burney, Maj. G. T., *M.C.*, Gordons (*Local Lt.-Col.*)	30/6/24	20/11/25	25/6/24
G. S. O., 2nd Grade ...	Percival, Maj. A. E., *D.S.O.*, *O.B.E*, *M.C.*, Cheshire R., *p.s.c.*....	1/1/19	15/4/25	15/4/25
Staff Captain	Bolton, Capt. E. F., The Queen's R. ...	14/2/24	23/8/24	28/5/24
Officer Attached General Staff.	Dimoline, Lt. W. A., *M.C.*, R. Signals (*Temp. Capt.*)	24/1/23	14/6/23	24/1/23
Staff Quarter-Master ...	Cameron, Capt. J. D., Res. of Off. ...	26/1/21	15/3/25	26/1/21
Transport Officer, Lagos	Parnther, Lt. A. S., ret. pay (*Res. of Off.*) (*Local Capt.*)	1/8/24	13 7/21	4/5/16
Officer in charge of Records.	Collins, Capt. J. G., *M.C.*, ret. pay (*Res. of Off.*)...	15/3/15	13/5/25	13/5/25

Artillery Pack Battery (N).

Zaria.

Name, &c.	Seniority in Army and in Force.	Date of Rank in Force.	Date of 1st Appt. to Force.
Captain. (1)			
King, Lt. H. J., *M.C.*, R.A.	(*Temp. Capt.*)... ... 27/3/25	27/3/25	14/11/23
Lieutenants. (3)			
Potter, Lt. N. A. R., R.A.	... ... 1/7/17	8/8/23	8/8/23
Adam, Lt. G. A., R.A....	... ... 19/8/19	28/2/23	28/2/23
Lambooy, Lt. A. P., R.A.	... ... 17/7/21	11/10/22	11/10/22

Light Mortar Battery.

Ibadan.

Lieutenant. (1)			
Aird, Lt. W. A., R. Scots	... ... 25/3/20	23/8/22	23/8/22

Signalling School.

Zaria.

Captain. (0)			

Digitized by Google

West African Frontier Force—*contd.*

Nigeria Regt.—*contd.*

Infantry (4 Battalions).

1st Bn.—*Kaduna.* 2nd Bn.—*Kano.* 3rd Bn.—*Calabar.* 4th Bn.—*Ibadan.*

Depôt.—*Zaria.*

Officer Commanding Depôt.

Hassell, Capt. (*Local Maj.*) L. L., *D.S.O.*, *M.C.*, S. Stafford R. 1/8/24

Name, &c.	Seniority in Army and in Force.	Date of Rank in Force.	Date of 1st Appt. to Force.
Lt.-Colonels. (4)			
(1)Finch, Capt. H. S., *M.C.*, King's Own R. ...	(*Local Lt.-Col.*) ... 23/8/24	23/8/24	19/8/24
(2)Baynes, Maj. R. M. S., Cameronians	(*Local Lt. Col.*) ... 28/4/25	28/4/25	28/4/25
(3)Pring, Maj. F. J. H., *M.C.*, Cheshire R.	(*Local Lt.-Col.*) ... 27/11/25	27/11/25	7/10/25
(4)Moulton-Barrett, Bt. Maj. E. F., *M.C.*, R.W.K....	(*Local Lt.-Col.*) ... 12/5/26	12/5/26	17/10/23
Majors. (5)			
(*d*)Hassell, Capt. L. L., *D.S.O.*, *M.C.*, S. Stafford R.	(*Local Maj.*) 30/6/24	30/6/24	15/6/21
(1)Walker, Capt. R. K. B., *M.C.*, S. Wales Bord. ...	(*Local Maj.*) 4/2/25	4/2/25	4/2/25
(3)Grant, Capt. D. J., *M.C.*, A. & S.H.	(*Local Maj.*) 13/6/25	13/6/25	29/10/24
Captains. (25)			
(4)Nightingale, Bt. Maj. G. W., *M.C.*, Lincoln R. ...	... ... 1/1/18	2/9/25	2/9/25
(4)Atkinson, Bt. Maj. G. P., *D.S.O.*, *M.C.*, Loyal R.	... ... 3/6/19	14/4/26	14/4/26
(3)Merison, Capt. C. W., *M.C.*, Suffolk R.	... ... 11/12/14	21/1/25	21/1/25
(1)Swanton, Capt. T. H. S., E. Surrey R.	... ... 4/8/15	16/5/25	26/11/24
(2)Robertson, Capt. R. D., Gordons	... ... 1/10/15	5/12/24	1/10/24
(2)Pullar, Capt. L. J. L., *M.C.*, Seaforth	... ... 25/4/17	21/10/25	21/10/25
(3)Harding, Capt. C. L., *M.C.*, Foresters	... ... 26/7/17	7/9/23	27/6/23
(2)Lodge, Capt. G. G. N., E. Surrey R.	... ... 26/9/17	26/6/25	10/6/25
(1)Thomas, Capt. W. F. P., *M.C.*, S. Stafford R. ...	... ... 10/3/21	7/12/24	29/10/24
(2)Grover, Capt. E. C., Norfolk R.	... ... 1/2/22	31/5/22	15/6/21
(2)Buchan, Capt. J. I., *D.S.O.*, Black Watch ...	... ... 8/2/22	6/8/20	27/8/19
(3)Redwood, Capt. T. C. L., North'd Fus	... ... 25/3/22	24/4/25	28/1/25
(4)Spurrell, Capt. R. K., *M.C.*, E. Lan. R.	... ... 23/6/23	3/8/25	22/7/25
(4)Grimley, Capt. C. W. G., *M.C.*, D.W.R.	... ... 21/2/24	14/4/23	27/4/21
(1)Stainforth, Capt. A. G. C., *M.C.*, The Buffs ...	... ... 20/4/25	30/5/25	26/11/24
(1)Lawrence, Capt. A. E., *M.C.*, K.S.L.I.	... ... 11/2/26	30/1/25	29/10/24
(3)*Andrews, Capt. A.*, M.C., *Foresters, Adjt.* ...	... ... 13/2/26	2/2/24	21/3/23
(4)Graves, Lt. T. F. H., R. Ir. Fus.	(*Temp. Capt.*)... ... 2/10/23	2/10/23	28/3/23
(1)Valle-Pope, Lt. E. L., R.A.	(*Temp. Capt.*)... ... 12/10/23	12/10/23	9/8/22
(1)*Marshall, Lt. J. F. C.*, M.C., *R.A., Adjt* ...	(*Temp. Capt.*)... ... 1/8/24	1/8/24	20/9/22
(4)*Richards, Lt. H. U., Worc. R., Adjt.*	(*Temp. Capt.*)... ... 17/8/24	17/8/24	5/9/23
(2)Boxer, Lt. H. M., *M.C.*, Lincoln R.	(*Temp. Capt.*)... ... 12/2/25	12/2/25	17/10/23
(1)Fowler-Esson, Lt. J. P., *M.C.*, Hampshire R. ...	(*Temp. Capt.*)... ... 26/3/25	26/3/25	29/11/22
(*d*)Wilmot, Lt. G. C., Y. & L.R.	(*Temp. Capt.*)... ... 28/3/25	28/3/25	16/5/23
(1)Lambe, Lt. R. B., R.A.	(*Temp. Capt.*)... ... 14/4/25	14/4/25	14/5/24
(4)Bases, Lt. G. W. G., R.A.	(*Temp. Capt.*) 30/9/25	30/9/25	4/2/25
(3)Walton, Lt. J. R., Gloster R.	(*Temp. Capt.*)... ... 1/2/26	1/2/26	28/1/25
(3)Robertson, Lt. H. P. P., The Buffs	(*Temp. Capt.*)... ... 30/3/26	30/3/26	21/2/23
Lieutenants. (75)			
(4)Lyle, Capt. H. D'O., R.W. Fus.	... ... 1/1/23	5/8/25	5/8/25
(4)Moxon, Lt. G. A., R.A.	... ... 1/7/17	29/10/24	29/10/24
(4)Sims, Lt. R. J., *M.C.*, R.A.	... ... 12/10/17	28/10/25	28/10/25
(2)Taylor, Lt. J. D., *M.C.*, R.A.	... ... 26/11/17	5/11/24	5/11/24
(3)Ratcliffe, Lt. R., *D.C.M.*, R.A.	... ... 15/12/17	8/7/25	8/7/25
(2)Noble, Lt. N., *M.C.*, Black Watch	.. .. 19/1/18	10/6/25	10/6/25
(*d*)Weller, Lt. A. V., Midd'x R.	... ... 19/1/18	26/11/25	26/11/25
(3)Pain, Lt. E. T., Midd'x R....	... ... 19/1/18	4/11/25	4/11/25
Carrigan, Lt. H. C., Suffolk R.	... ... 16/2/18	28/4/26	28/4/26

Digitized by Google

Name, &c.	Seniority in Army and in Force.	Date of Rank in Force.	Date of 1st Appt. to Force.
Lieutenants—contd.			
2)Claxton, Lt. F. A., R.A.	26/2/18	24/8/21	24/8/21
(3)Woods, Lt. G. S., Y. & L.R.	4/3/18	28/1/25	28/1/25
(3)MacRoberts, Lt. N. de P., *D.S.O., M.C.*, R. Fus.	15/3/18	17/9/24	17/9/24
(4)Byrne, Lt. J. O., *M.C.*, North'd. Fus.	28/3/18	25/6/24	25/6/24
(2)Hutchins, Lt. C. D. M., Gordons	27/4/18	31/10/23	31/10/23
(4)Sargeaunt, Lt. C., Wilts. R.	27/4/18	17/9/24	17/9/24
(4)Ost, Lt. J., Devon R.	4/5/18	28/7/20	28/7/20
(4)Lambert, Lt R.. Norfolk R.	19/5/18	23/3/21	23/3/21
(1)Woods, Lt. F. W. C., *M.C.*, R. Fus.	12/10/18	17/2/26	17/2/26
(3)Dunkley, Lt. D. P., Cheshire R.	20/10/18	8/7/25	8/7/25
(1)Bathgate, Lt. D. E., The Queen's R.	1/11/18	2/1/24	2/1/24
(1)Jennings, Lt. T. S., The King's R.	5/1/19	30/9/25	30/9/25
(3)Beardmore, Lt. H., *M.M.*, Leicester R.	21/2/19	3/12/24	3/12/24
(3)Koe, Lt. A. R. W. S., *M.B.E.*, Hampshire R.	12/3/19	8/7/25	8/7/25
(2)Phillips, Lt. J. B. P., The Queen's R.	12/3/19	—	9/6/26
(4)Williams, Lt. W. P., Essex R.	28/5/19	21/10/25	21/10/25
Simpson, Lt. R. B. Y., Durham L.I.	21/6/19	—	4/8/26
(1)Keane, Lt. A. C., R.A.	25/7/19	18/2/25	18/2/25
(4)Stewart, Lt. W. G., *M.C.*, H.L.I.	26/7/19	3/12/24	3/12/24
(3)Fletcher, Lt. G. J., D.C.L.I.	24/10/19	28/2/23	28/2/23
(3)Bryan, Lt. D. C. S., R.W.K.	24/10/19	—	7/7/26
(2)Sanger, Lt. P. B., R.A.	6/12/19	9/9/25	9/9/25
(2)Harper, Lt. C. W., King's Own R.	20/12/19	9/1/24	9/1/24
(2)Butterfield, Lt. H. E., K.O.Y.L.I.	8/2/20	5/11/24	5/11/24
(1)McCullagh, Lt. A. T., K.O.Y.L.I.	8/2/20	5/11/24	5/11/24
(2)Penlington, Lt. T. N., The Buffs	21/2/20	29/10/24	29/10/24
(3)Cartwright, Lt. J., The Buffs	21/2/20	5/11/24	5/11/24
(3)Scott, Lt. H. S., King's Own R	21/2/20	5/3/24	5/3/24
(2)*Nias, Lt. F. N. H., D.C.L.I., Adjt.*	21/2/20	8/10/24	8/10/24
(1)Lloyd-Carson, Lt. H., E. Lan. R.	21/2/20	10/12/24	10/12/24
(4)Whitfield, Lt. J. Y., The Queen's R.	20/12/20	20/2/24	20/2/24
(1)Cameron, Lt. D. R. G., R. Scots	20/12/20	21/2/23	21/2/23
(4)Nason, Lt. R. F., Seaforth	20/12/20	28/1/25	28/1/25
(3)Armstrong, Lt. J. F., R.S. Fus.	20/12/20	5/9/23	5/9/23
(2)Milne, Lt. G. H., Black Watch	20/12/20	28/5/24	28/5/24
(*d*)Atkinson, Lt. G. C. L., *M.C.*, C. G'ds.	21/12/20	3/3/26	3/3/26
(4)Somerville, Lt. B. A., R. Ir. Fus.	16/7/21	21/3/23	21/3/23
(2)Brown, Lt. A. D., R. Berks. R.	16/7/21	25/3/25	25/3/25
(1)Milnes, Lt. F. A., Suffolk R.	16/7/21	6/12/22	6/12/22
(1)Lotinga, Lt. J. L. L., R. Fus.	16/7/21	18/2/25	18/2/25
(1)*Bates, Lt. L. A. M., R. Fus.*	16/7/21	27/11/23	27/11/23
(2)Reid, Lt. J. G. E., Midd'x R.	18/7/21	31/3/26	31/3/26
(1)Mitchell-Innes, Lt. A. T. McL., R. Scots	15/12/21	19/8/25	19/8/25
(4)Uniacke, Lt. H. C., R.A.	17/12/21	30/12/25	30/12/25
(4)Johnson, Lt. A. C. C., Foresters	17/12/21	7/2/23	7/2/23
(1)Stannus, Lt. G. G. H., Lan. Fus.	17/12/21	16/9/25	16/9/25
(2)Holme, Lt. C. P. S., K.O.S.B.	17/12/21	5/12/23	5/12/23
(3)Hall-Dare, Lt. D. A., R.A	15/7/22	24/6/25	24/6/25
(1)Grand, Lt. G. C., Leicester R	16/7/22	25/7/23	25/7/23
(4)Collins, Lt. E. H., Foresters	16/7/22	7/2/23	7/2/23
(4)Maddox, Lt. R. H., R.A.	23/12/22	29/10/24	29/10/24
(3)Smith, Lt. W. G., R.S. Fus.	24/12/22	6/8/24	6/8/24
(1)Turner, Lt. M. F. C., D.C.L.I.	24/12/22	11/11/25	11/11/25
(2)Arnold, Lt. T. A., Wilts. R.	24/12/22	29/10/24	9/10/24
(3)*Farrant, Lt. R. M., R.W. Fus.*	24/12/22	7/11/23	7/11/23
(2)Steele, Lt. A. D. S., Wilts. R.	24/12/22	29/10/24	29/10/24
(1)Webb-Carter, Lt. B. W., D.W.R.	14/7/23	13/5/25	13/5/25
(4)Gahagan, Lt. D. R., Essex R.	14/7/23	24/12/24	24/12/24
(2)Tennant, Lt. T. B. L., R.A.	22/12/23	12/11/24	12/11/24
(4)Campbell-Harris, Lt. A., Gordons	23/12/23	6/8/24	6/8/24
(4)Macnamara, Lt. G. B., Inniskilling Fus.	23/12/23	29/10/24	29/10/24
(3)Biggie, Lt. B. N. R., S. Stafford R.	23/12/23	27/5/25	27/5/25
(4)Martin, Lt. J. M. W., R.A. [*l*]	31/8/24	19/8/25	19/8/25
(*d*)Kearon, Lt. H. V., Loyal R.	31/8/24	29/4/25	29/4/25
(2)Down, Lt. E. E., Dorset R.	1/2/25	26/5/26	26/5/26
(3)Meadmore, Lt. J. E. F., R.A.	29/8/25	6/1/26	6/1/26
Adjutants. (4)			
(3)Andrews, Capt. A., *M.C.*, Foresters (*Adjt.* 18/1/25).			
(1)Marshall, Lt. (*temp. Capt.*) J. F. C., *M.C.*, R.A. (*Adjt.* 26/5/24).			
(4)Richards, Lt. (*temp. Capt.*) H. U., Worc. R. (*Adjt.* 20/6/24).			
(2)Nias, Lt. F. N. H., D.C.L.I. (*Adjt.* 26/8/26).			
Quarter-Masters. (5)			
(1)Waterson, Lt. J., Qr.-Mr. T.A. Res.	(*Local Capt.*) 1/8/24	1/8/24	25/5/19
(2)Chandless, Lt. C. L., *M.M.*, Qr.-Mr. T.A. Res.	(*Local Capt.*) 1/8/24	1/8/24	13/3/20
(3)Taylor, Lt. D., Qr.-Mr. T.A. Res.	(*Local Capt.*) 1/8/24	1/8/24	19/3/24
(4)Millwood, Lt. E., Qr.-Mr. T. A. Res.	(*Local Capt.*) 15/3/25	15/3/25	15/3/25

Digitized by Google

West African Frontier Force—*contd.*

GOLD COAST REGIMENT.

"Ashantee, 1873–4," "Ashanti, 1900."

The Great War—*5 Battalions.*—**"Narungombe," "E. Africa, 1916–18," "Kamina," "Duala," "Cameroons, 1914–16."**

Headquarters—Kumasi.

Name, &c.	Seniority in Army and in Force.	Date of Rank in Force.	Date of 1st Appt. to Force.
Lt.-Colonel (1).			
Macdonell, Lt.-Col. I. H., *D.S.O.*, Res. of Off. ...	(*Local Lt.-Col.*) ... 24/8/24	24/8/24	6/9/22
Major (*2nd in Command*).			
Shand, Maj. N. P., *M.C.*, Norfolk R.	... ... 10/1/26	24/4/25	29/10/24
Intelligence Officer (1).			
Askwith, Lt. (*temp. Capt.*) S. C., R.A., *y.**	... ... —	—	—
Artillery. (1 *Pack Battery* (*H*).			
Captain (1).			
Wateridge, Lt. G. H., R.A.	(*Temp. Capt.*)... ... 24/1/23	24/1/23	24/1/23
Lieutenants (3).			
Hourihane, Lt. P. J., *M.C.*, R.A.	... ... 10/11/17	—	7/7/26
Speechly, Lt. G. K., R.A.	... ... 15/7/22	—	9/6/26
Bromley-Kemp, Lt. A. L., R.A.	... ... 13/7/23	12/11/24	12/11/24
Machine Gun Platoon.			
Captain (1).			
Hill, Lt. R. L., Midd'x R.	(*Temp. Capt.*)... ... 14/8/23	14/8/23	8/8/23
Lieutenants (2).			
Doherty, Lt. T. O'C., Essex R.	... ... 16/2/18	18/10/22	18/10/22
Bullard, Lt. G. J., Dorset R.	... ... 21/2/19	7/10/25	7/10/25
Signalling School.			
Lieutenant (1).			
Wallace, Lt. J. S., R.A.	... ... 23/1/21	10/6/25	10/6/25
Infantry. (4 *Companies.*)			
Captains (6).			
French, Bt. Maj. B. R., *D.S.O.*, Lan. Fus.	... ... 11/11/19	2/9/25	2/9/25
Francis, Bt. Maj. R., *D.S.O.*, *M.C.*, Norfolk R. ...	... ... 1/1/23	14/5/24	14/5/24
Hamilton, Capt. C. E., North'd Fus.	... ... 23/11/21	12/12/23	12/12/23
Prickett, Lt. F. C., *O.B.E.*, *M.C.*, North'd Fus. ...	(*Temp. Capt.*)... ... 24/8/24	24/8/24	26/7/22
MacKellar, Lt. J. G., A. & S.H.	(*Temp. Capt.*)... ... 29/3/25	29/3/25	26/7/22
Marchant, Lt. D. S., M.C., *Seaforth, Adjt.*	(*Temp. Capt.*)... ... 29/3/25	29/3/25	11/6/24
*Askwith, Lt. S. C., R.A., y.** (*Intelligence Officer*) ...	(*Temp. Capt.*)... ... 10/4/25	10/4/25	5/3/24
Valentine, Lt. A. W., *M.B.E.*, Devon R.	(*Temp. Capt.*)... ... 28/9/25	28/9/25	5/10/21
Lieutenants (16).			
Backhouse, Capt. E. B., The Buffs.	... ... 3/12/21	28/4/26	28/4/26
Rathborne, Capt. J. W. L., Durham L.I.	... ... 29/4/23	22/7/25	22/7/25
Wathes, Capt. R. H., Foresters	... ... 13/2/26	18/3/25	18/3/25
Bearne, Lt. L. H., Wilts. R.	... ... 22/12/16	3/9/24	3/9/24
Benbow, Lt. E. W., R.A.	... ... 1/7/17	18/3/25	18/3/25
McConnell, Lt. R. B., *M.C.*, Y. & L.R.	... ... 27/4/18	5/8/25	5/8/25
Balguy, Lt. J. St. J., Foresters	... ... 24/10/19	27/7/21	27/7/21
Mothersill, Lt. L. J., R. Scots.	... ... 21/2/20	—	21/7/26
Duke, Lt. G., A. & S.H.	... ... 20/12/20	11/10/22	11/10/22
Maclean, Lt. N. G., R.W.K.	... ... 16/7/21	3/10/23	3/10/23
Fitt, Lt. H. A., D.C.L.I. (*Asst. Adjt.*)	... ... 17/12/21	24/6/25	24/6/25
Davidson, Lt. S. V., D.C.L.I.	... ... 17/12/21	12/11/24	12/11/24
Peacock, Lt. C., R.S. Fus.	... ... 24/12/22	—	4/8/26
Colchester-Wemyss, Lt. F. D., Cameronians ...	... ... 14/7/23	21/2/23	21/2/23
Steveni, Lt. G. E., W. York R.	... ... 23/12/23	10/6/25	10/6/25
Colbeck, Lt. H. E., Border R.	... ... 23/12/23	14/11/23	14/11/23
Hopkins, Lt. T. F. G., Gloster R.	... ... 31/8/24	—	26/5/26
Hainsselin, Lt. T. H., Wilts. R.	... ... 31/8/24	—	9/6/26
Newall, Lt. E. J., R.W.K.	... ... 14/7/25	14/4/26	14/4/26
Adjutant (1).			
Marchant, Lt. (*temp. Capt.*) D. S., *M.C.*, Seaforth ...	(*Adjt.*)... ... ... 27/3/25	—	—
Assistant Adjutant (1).			
Fitt, Lt. H. A., D.C.L.I.	(*Asst. Adjt.*) 1/4/26	—	—
Quarter-Master (1).			
Smith, Lt. Claude, Qr.-Mr. T.A. Res.	(*Local Capt.*) 1/8/24	1/8/24	25/9/20

Digitized by Google

West African Frontier Force—*contd.*

SIERRA LEONE BATTALION.

The Great War—1 *Battalion.*—"Duala," "Cameroons, 1914–16."

Headquarters—Daru.

Name, &c.	Seniority in Army and in Force.	Date of Rank in Force.	Date of 1st Appt. to Force.
Major Commanding Battalion **(1).**			
Taaffe, Capt. W. A., Cheshire R.	(*Local Maj.*) 23/6/26	23/6/26	23/6/26
Captains **(3).**			
Carter, Capt. C. R., *D.S.O.*, King's Own R. ...	... ... 2/8/15	4/3/25	4/3/25
Hall, Capt. R. M., *M.C.*, S. Stafford R.	... ... 4/2/26	17/9/24	27/4/21
Salter, Lt. A. E., *M.C.*, Y. & L.R.	(*Temp. Capt.*)... ... 11/11/25	11/11/25	16/6/20
Lieutenants **(8).**			
Peberdy, Lt. C. E. V. K., *D.S.O.*, *M.C.*, W. York R.	... ... 5/11/17	23/12/25	23/12/25
Kempster, Lt. G. W., Midd'x R.	... ... 19/1/18	14/5/24	14/5/24
Wright, Lt. L. G., *D.C.M.*, R. Tank Corps.... ...	... ... 30/7/19	6/1/26	6/1/26
Bradley, Lt. V. J., The Queen's R.	... ... 24/10/19	28/3/23	28/3/23
Gordon, Lt. D. W., Gordons	... ... 20/12/20	1/10/24	1/10/24
Swynnerton, Lt. C. R. A., N. Stafford R.	... ... 16/7/22	26/11/24	26/11/24
Davis, Lt. R. P. M., R.S. Fus., Adjt.	... ... 23/12/23	17/9/24	17/9/24
McCleary, Lt. F. H., Manch. R.	... ... 31/8/24	24/6/25	24/6/25
Crouch, Lt. E. A. W. L., R.U. Rif.	... ... 31/8/24	5/8/25	5/8/25
Adjutant and Quarter-Master **(1).**			
Davis, Lt. R. P. M., R.S. Fus. (*Adjt.* 17/7/25)			

Signalling Section.

Lieutenant **(1).**			
Renny, Lt. G. S., S. Stafford R.	... ... 21/2/20	21/10/25	21/10/25

GAMBIA COMPANY.

The Great War.—"Nyangao," "E. Africa, 1917–18," "Cameroons, 1915–16."

Headquarters—Cape St. Mary.

Captain Commanding **(1).**			
Burt, Capt. C. S., *D.S.O.*, S. Stafford R.	... ... 12/8/15	12/8/25	12/8/25
Lieutenants **(3).**			
Moxon, Lt. B. B., D.W.R.	... ... 1/7/17	9/9/22	9/9/22
Chrystal, Lt. A. J., A. & S.H.	... ... 4/11/19	24/5/24	24/5/24
Wright, Lt. B. W., The Queen's R.	... ... 20/12/20	22/3/24	22/3/24

Digitized by Google

THE KING'S AFRICAN RIFLES.

(Administered by the Colonial Office.)

"Ashanti 1900." "Somaliland, 1901–1904."

The Great War—22 *Battalions.*—"Kilimanjaro," "Narungombe," "Nyangao," "E. Africa, 1914-18."

Colonel-in-Chief.

THE KING.

Inspector-General of the King's African Rifles ...	Harington, Col. (*temp. Col. on the Staff* 1/1 1/23) J., *C.M.G., D.S.O.*	17/9/23
Staff Officer (*G.S.O. 2nd Grade*)	Moore-Gwyn, Maj. H. G., *D.S.O., M.C.*, Rifle Bde. (*s.c.*)	16/6/24

1st (*Nyasaland*) BATTALION.

Stationed—Nyasaland. *Headquarters*—Zomba.

Name, &c.	Seniority in Army and in Force.	Date of Rank in Force.	Date of 1st Appt. to Force.
Lt.-Colonel.			
Hawkins, Maj. E. B. B., *D.S.O.*, W. York R. ...	(*Local Lt.-Col.*) ... —	6/7/26	13/11/25
***Company Commanders* (2).**			
Boothby, Capt. R. S., *M.C.*, E. Lan. R.	... ... 18/12/15	6/7/26	12/3/25
Wheatley, Capt. A. E., *M.C.*, E. Lan. R.	(*Temp. Capt.*)... ... 24/8/24	24/8/24	5/7/23
***Captains* (3).**			
Griffiths, Lt. S. A., *M.C.*, R. War. R. (*Depôt*) ...	(*Temp. Capt.*)... ... 22/1/26	22/1/26	24/4/24
Keegan, Lt. C. J., K.O.Y.L.I., Adjt.	(*Temp. Capt.*)... ... 28/1/26	28/1/26	22/12/22
Fairbrother, Lt. A., The Queen's R.	(*Temp. Capt.*)... ... —	6/7/26	14/8/24
***Subalterns* (10).**			
Darke, Lt. J., Res. of Off. (*Depôt*)	... ... 2/10/18	16/2/24	16/2/24
Calvert-Fisher, Lt. D., Gloster R.	... ... 1/11/18	29/1/25	29/1/25
Bingham, Lt. H. F., R.A.	... ... 20/3/20	23/10/24	23/10/24
Orme, Lt. D. F., E. Surrey R.	... ... 17/12/21	22/5/24	22/5/24
de Guingand, Lt. F. W., W. York. R.	... ... 17/12/21	22/4/26	22/4/26
Drake-Brockman, Lt. C. L. E., Cameronians ...	... ... 14/7/23	25/2/26	25/2/26
Minchin, Lt. R. G. E., Worc. R.	... ... 14/7/23	27/3/24	27/3/24
Robertson, Lt. I. C. A., R.A.	... ... 31/8/24	5/12/25	5/12/25
Duncan, Lt. W. M. M., R. Scots	... ... 31/8/24	11/2/26	11/2/26
Barrington, Lt. G. L. G., R. Ir. Fus. [*l*]	... ... 1/2/25	1/2/25	25/9/24
Adjutant:			
Keegan, Lt. C. J., K.O.Y.L.I. (*Adjt.* 11/4/26) ...	(*Temp. Capt.*)... ... —	—	—
Paymaster and Quarter-Master.			
Skinner, Lt. W. L., h.p.	(*Temp. Capt.*)... ... 14/9/24	14/9/24	28/1/26 12/4/23

Digitized by Google

The King's African Rifles—contd.

2nd (*Nyasaland*) BATTALION.

Stationed—Tanganyika Territory. *Headquarters*—Tabora.

Name, &c.	Seniority in Army and in Force.	Date of Rank in Force.	Date of 1st Appt. to Force.
Lt.-Colonel.			
Major (*2nd in Command*).			
Johnston, Capt. K. A., *D.S.O.*, Hampshire R. ...	(*Local Maj.*) 15/7/24	15/7/24	31/12/20
Company Commanders (4).			
Kennedy, Capt. F., Res. of Off.	... ... 16/9/20	7/6/26	26/3/24
Scarth, Capt. C. S., *M.C.*, R. Sussex R.	... ... 1/1/21	1/10/24	29/5/24
Gray, Capt. D. L., *M.C.*, Cameronians (*s.c.*) ...	... ... 6/8/21	28/5/23	9/2/23
Captains (4).			
Dennys, Capt. K. G. G., Somerset L.I.	... ... 16/6/23	21/12/25	24/7/24
Fane De Salis, Capt. E. W., *M.C.*, K.R.R.C. ...	.. .. 24/10/24	20/8/26	13/11/24
Symons, Lt. H. A., *M.C.*, The King's R.	(*Temp. Capt.*)... ... 1/10/24	1/10/24	21/11/23
Martini, Lt. H. B., R.A.	(*Temp. Capt.*)... ... 7/6/26	7/6/26	10/9/24
Subalterns (17).			
Ogilvy, Lt. *Hon.* B. A. A., *M.V.O.*, *M.C.*, L.G. ...	... ... 1/7/17	1/11/24	1/11/24
Annesley, Lt. M. T., R.A.	... ... 30/10/17	2/10/24	2/10/24
Thomas, Lt. L. C., *M.C.*, North'd Fus.	... ... 28/2/18	19/2/25	19/2/25
Lambert, Lt. H. F., *M.C.*, Hampshire R.	... ... 21/6/19	4/9/25	4/9/25
Blockley, Lt. N. R., Rifle Bde.	... ... 12/9/19	13/11/24	13/11/24
Anderson, Lt. H. S., Devon R.	... ... 24/10/19	16.9/21	16/9/21
Finnis, Lt. A. F., R. Sussex R	... ... 20/12/20	24/12/25	24/12/25
Rogers, Lt. W. E., Rifle Bde....	... ... 20/12/20	30/12/22	30/12/22
Tucker, Lt. N. R. G., S. Wales Bord.	... ... 20/12/20	24/12/25	24/12/25
Wyatt, Lt. A. W. Hampshire R.	... ... 16/7/21	21/11/23	21/11/21
Hardie, Lt. R. de B., R. W. Fus.	... ... 16/7/21	12/6/25	12/6/25
FitzGerald, Lt. D. M., Norfolk R.	... ... 16/7/21	11/11/25	11/11/25
Watling, Lt. H. F., Norfolk R., Adjt.	... ... 17/12/21	9/3 23	9/3/23
Rundall, Lt. F. A., R. Scots.	... ... 14/7/23	29/5/24	29/5/24
Slayter, Lt. E. L. P., A. & S.H.	... ... 23/12/23	26/3/26	26/3/26
Dracup, Lt. W. C., Green Howards	... ... 23/12/23	25/6/25	25/6/25
Hickson, Lt. J. G. E., Loyal R.	... ... 30/8/25	19/3/26	19/3/26
Adjutant.			
Watling, Lt. H. F., Norfolk Regt. (*Adjt.* 24/7/24) ...	... ... —	—	—
Paymaster and Quarter-Master.			
Connock, Lt. E. J., Qr.-Mr., T.A. Res.	(*Local Capt.*) 1/8/24	1/8/24	1/4/20

3rd (*Kenya*) BATTALION.

Stationed—Kenya. *Headquarters*—Nairobi.

Officer Commanding Troops, Kenya.			
Davies, Bt. Lt.-Col. C. S., *C.M.G.*, *D.S.O.*, Leicester R. 8/6/19		7/8/25	7/8/25
Lt.-Colonel.			
Majors (2).			
Dickinson, Capt. W. V. D., *M.C.*, S. Wales Bord....	(*Local Maj.*) 7/9/23	7/9/23	7/9/23
Kent-Lemon, Capt. A. L., Y. & L. R.	(*Local Maj.*) 3/3/26	3/3/26	29/12/23
Company Commanders (6).			
McKay, Capt. H. D., K.O.S.B.	... ... 19/1/17	3/1/24	21/11/23
Masterman, Capt. J., P.W.Vols.	... ... 27/5/20	17/11/25	11/11/21
Colliver, Lt. A. H., *M.C.*, Beds. & Herts. R. ...	(*Temp. Capt.*)... ... 28/11/23	28/11/23	28/11/23

Digitized by Google

The King's African Rifles—*contd.*

3rd (*Kenya*) Battalion—*contd.*

Name, &c.	Seniority in Army and in Force.	Date of Rank in Force.	Date of 1st Appt. to Force.
***Captains* (6).**			
Henshaw, Lt. W. H., R.A.	(*Temp. Capt.*) ... 22/9/24	**22/9/24**	**24/11/21**
Willson, Lt. W. V., *M.C.*, R. Fus.	(*Temp. Capt.*) ... 11/5/25	**11/5/25**	**23/8/22**
Lyons, Lt. R. S., Cheshire R.	(*Temp. Capt.*) ... 11/6/25	11/6/25	2/11/22
Harrison, Lt. J. H. S., W. York. R.	(*Temp. Capt.*) ... 11/8/25	**11/8/25**	**1/9/22**
Barry, Lt. E., The Buffs	... —	17/11/25	2/11/22
Chester, Lt. J., The Buffs	... —	19/11/25	12/1/23
Curle, Lt. A. T., Gordons	... —	9/12/25	19/4/23
Walsh, Lt. F. J., P.W. Vols.	... —	12/8/26	7/9/23
Lytton-Milbanke, Lt. *Hon.* N. A. S., Rifle Bgde	... —	12/8/26	27/10/22
***Subalterns* (26).**			
Campbell, Capt. C. L., *M.C.*, A. & S.H.	... 17/3/16	26/3/24	26/3/24
Haymen, Capt. E. W. P., The Buffs	... 1/1/17	17/9/25	17/9/25
Vernon, Capt. H., Oxf. & Bucks. L.I.	... **15/2/23**	**12/1/28**	**12/1/28**
Crowdy, Capt. E. F., *M.B.E.*, R.A.	... 1/1/25	17/4/24	17/4/24
Phillips, Capt. J. R., R.A.	... 16/5/26	5/3/25	5/3/25
Rowland, Lt. C., D.W.R.	... 10/6/15	30/4/25	30/4/25
Murray, Lt. G., R.A.	... 10/11/17	5/3/25	5/3/25
Hughes, Lt. L. B. L., R.A.	... 26/11/17	—	22/7/26
McConnell, Lt. S. B., Inniskilling Fus.	... 27/4/18	24/10/23	24/10/23
Rowe, Lt. W. H., The Buffs	... 12/3/19	16/2/24	16/2/24
Mitchell, Lt. G. H., The Buffs	... 21/6/19	16/2/24	16/2/24
Horton, Lt. B. E., R.W. Fus.	... 24/10/19	13/5/25	13/5/25
Cook, Lt. D. A. G., *M.C.*, Black Watch	... 24/10/19	**9/8/23**	**9/8/23**
Wilkinson, Lt. B. C., K.O.Y.L.I.	... 20/12/20	29/5/26	29/5/26
Robertson, Lt. L. B., A. & S.H.	... 20/12/20	26/3/24	26/3/24
Crozier, Lt. J. C. T., The Buffs	... 16/7/21	16/2/24	16/2/24
Holmes, Lt. G. D., R.A.	... 17/12/21	1/11/24	1/11/24
Kimmit, Lt. G. R., R.A.	... 15/7/22	21/3/25	21/3/25
Neville, Lt. R. D., R.A. [*]	... 13/7/23	21/3/25	21/3/25
Watson, Lt. C. B. G., R.A.	... 13/7/23	30/1/24	30/1/24
Jameson, Lt. E. N., Seaforth	... 14/7/23	30/4/25	30/4/25
Verbi, Lt. J. B., Border R.	... 31/8/24	13/11/24	13/11/24
Mallam, Lt. K. M. C., The Buffs	... 1/2/25	—	13/8/26
Simpson, Lt. A., King's Own R.	... 1/2/25	—	16/7/26
Adjutant.			
***Paymasters and Quarter-Masters* (2).**			
Lambert, Capt. V., Qr.-Mr., T.A. Res.	... 1/4/20	1/4/20	1/6/16
Bagley, Lt. S. E., Qr.-Mr. T.A. Res.	(*Local Capt.*) ... 1/8/24	1/8/24	20/6/18

4th (*Uganda*) Battalion.

Stationed—Uganda. *Headquarters*—Bombo.

Lt.-Colonel.			
Cholmley, Maj. R. S., *D.S.O.*, D.W.R.	(*Local Lt.-Col.*) ... 11/5/26	31/1/25	2/11/22
***Major* (2nd *in Command*).**			
Balders, Capt. J. C. M., Worc. R.	(*Local Maj.*) ... 3/10/25	3/10/25	9/8/23
***Company Commanders* (3).**			
Rowley, Capt. G. S., 8th H.	... 14/7/20	3/10/25	20/8/25
Hunter, Capt. E. A. J., H.L.I.	... 4/3/26	1/11/24	24/6/21
King, Lt. G. R., *M.C.*, Leicester R.	(*Temp. Capt.*) ... 13/11/24	13/11/24	13/11/24
***Captains* (3).**			
Burden, Capt. G. W. P. N., E. Lan. R. (Adjt.)	... 4/6/24	18/1/26	29/5/24
Renny, Lt. P. L. G., S. Stafford R.	(*Temp. Capt.*) ... 21/12/24	21/12/24	1/9/22
Woods, Lt. F. P. A., D.W.R.	(*Temp. Capt.*) ... 23/9/25	23/9/25	12/1/23
Lowden, Lt. G. S., Y. & L.R.	(*Temp. Capt.*) ... 3/10/25	3/10/25	13/11/24

Digitized by Google

The King's African Rifles—*contd.*

4th (*Uganda*) Battalion—*contd.*

Name, &c.	Seniority in Army and in Force.	Date of Rank in Force.	Date of 1st Appt. to Force.
***Subalterns* (14).**			
Jones, Capt. D. A., *D.S.O.*, *M.C.*, Lincoln R. ...	... ... 5/1/26	1/4/26	1/4/26
Kappey, Lt. R. A. H., *M.C.*, K.O.S.B.	... ... 1/7/17	25/6/26	25/6/26
Blyth, Lt. E. C., 8th H.	... ... 27/4/18	20/8/25	20/8/25
Boardman, Lt. H., *D.S.O.*, *M.C.*, The King's R. ...	... ... 25/2/19	2/10/25	2/10/25
Gregory, Lt. C. A., Essex R.	... ... 21/6/19	7/8/25	7/8/25
Twining, Lt. E. F., *M.B.E.*, Worc. R. ...	... ... 21/2/20	26/9/23	26/9/23
Rathbone, Lt. L. M. B., Rifle Bde.	... ... 16/7/21	24/1/25	24/1/25
O'Connor, Lt. C. A., D.W.R.	... ... 16/7/21	7/8/24	7/8/24
Perceval-Maxwell, Lt. E. N., Rifle Bde.	... ... 16/7/22	18/9/24	18/9/24
Reuss, Lt. J. C. E., Wilts. R.	... ... 24/12,22	10/7/25	10/7/25
Stobart, Lt. G. K., Durham L.I.	... ... 14/7/23	21/3/25	21/3/25
Dundas, Lt. F. V. L., K.R.R.C.	... ... 14/7/23	10/7/25	10/7/25
Berridge, Lt. B., H.L.I.	... ... 23/12/23	19/1/25	19/1/25
Parkin, Lt. J. W. A., D.C.L.I.	... ... 23/12/23	19/2/26	19/2/26
Adjutant.			
Burden, Capt. G. W. P. N., E. Lan. R. (*Adjt.* 22/7/25)			
Paymaster and Quarter-Master.			
Sharland, Lt. H. J., *M.B.E.*, Qr.-Mr. T.A. Res. ...	(*Local Capt.*) 1/8/24	1/8/24	29/4/17

6th (*Tanganyika Territory*) BATTALION.

Stationed—Tanganyika Territory. *Headquarters*—Dar-es-Salaam.

Lt.-Colonel.			
Case, Bt. Lt.-Col. H. A., *C.M.G.*, *D.S.O.*, Dorset R. (*O.C. Troops, Tanganyika Territory.*)	... ... 3/6/16	22/2/24	13/1/24
***Major* (2nd in Command).**			
Atkin, Maj. B. G., *D.S.O.*, *M.C.*, Manch. R. ...	(*Local Maj.*) 24/7/24	24/7/24	24/7/24
***Company Commanders* (4).**			
Sullivan-Tallyour, Capt. E. E., *M.C.*, Foresters (*s.c.*)	... ... 17/12/21	1/6/23	1/9/21
Cunningham, Capt. J. McA., *M.C.*, Gordons ...	... ... 28/1/22	6/12/23	5/5/22
Collingwood, Lt. F. W. N., *M.B.E.*, D.C.L.I. ...	(*Temp. Capt.*)... ... 25/2/24	25/2/24	1/9/22
Lloyd, Lt. W. J., *D.S.O.*, *M.C.*, King's Own R. ...	(*Temp. Capt.*)... ... 4/2/25	4/2/25	21/2/22
***Captains* (4).**			
Baker, Lt. W. G., D.W.R.	(*Temp. Capt.*)... ... 23/1/24	23/1/24	23/8/22
Scott, Lt. A. G. O'C., R.A.	(*Temp. Capt.*)... ... 22/9/24	22/9/24	16/9/21
Poncia, Lt. J., R. War. R.	(*Temp. Capt.*)... ... 9/11/24	9/11/24	24/11/21
Minnery, Lt. J., *M.C.*, *D.C.M.*, *M.M.*, A. & S.H. ...	(*Temp. Capt.*)... ... 16/4/26	16/4/26	16/4/26
***Subalterns* (18).**			
Blake, Capt. P. L., Cameronians	... ... 24/2/23	13/11/24	13/11/24
Cowan, Lt. J. R. G., The Queen's R.	... ... 7/10/17	4/10/23	4/10/23
Boyle, Lt. H. McC., *M.C.*, R. Ir. Fus.	... ... 7/10/17	10/5/25	10/5/25
Peacock, Lt. J. H., Wilts. R.	... ... 7/10/17	25/6/25	25/6/25

Digitized by Google

The King's African Rifles—*contd.*

6th (*Tanganyika Territory*) Battalion—*contd.*

Name, &c.	Seniority in Army and in Force.	Date of Rank in Force.	Date of 1st Appt. to Force.
***Subalterns*—contd.**			
Warburton, Lt. R., *M.C.*, 3rd/6th D.G.	... ... 20/4/18	13/11/24	13/11/24
Ashton, Lt. J. F., Border R.	... ... 27/4/18	24/11/21	24/11/21
Mitchell, Lt. G. A., Norfolk R., Adjt.	... ... 27/4/18	26/3/24	26/3/24
Roberts, Lt. *Sir* Thomas L. H., *Bt.*, R.A.	... ... 28/8/18	—	13/8/26
Bailey, Lt. C. G., R. S. Fus.	... ... 24/10/19	14/8/25	14/8/25
Milne, Lt. D., *M.C.*, R.S. Fus.	... ... 16/11/19	16/4/26	16/4/26
Dalby, Lt. K. A. P., R.A.	... ... 6/12/19	28/10/25	28/10/25
Murray Hudson, Lt. G. A., R.A.	... ... 6/12/19	9/12/21	9/12/21
O'Sullivan, Lt. P. R., Wilts. R.	... ... 20/12/20	18/9/24	18/9/24
Catt, Lt. P. H., S. Gd's	... ... 25/1/22	24/7/24	24/7/24
Clark, Lt. G. N., Worc. R.	... ... 24/12/22	24/7/24	24/7/24
Cooper, Lt. J. B., Gloster R.	... ... 23/12/23	29/5/26	29/5/26
Wilkins, Lt. G. McC., N. Stafford R.	... ... 23/12/23	26/2/26	26/2/26
Stafford, Lt. B. B. E. H., K.R.R.C....	... ... 31/8/24	4/2/26	4/2/26
Adjutant.			
Mitchell, Lt. G. A., Norfolk R. (*Adjt.* 21/10/24)			
Paymaster and Quarter-Master.			
Wright, Lt. G. M. P., Qr.-Mr. T.A. Res.	(*Local Capt.*) 1/8/24	1/8/24	27/9/17

SOMALILAND CAMEL CORPS (*Somaliland and Nyasaland*).

Stationed—Somaliland. *Headquarters*—Burao.

Lt.-Colonel.			
Gladstone, Maj. T. H., K.D.G.	(*Local Lt.-Col.*) ... 18/2/24	18/2/24	14/9/22
Major.			
Hornby, Capt. R. F., 8th H.	(*Local Maj.*) ... 20/2/26	20/2/26	20/3/24
***Company Commanders* (2).**			
Buchanan, Lt. G. B., A. & S.H.	(*Temp. Capt.*)... ... 30/7/26	30/7/26	15/1/22
Fernie, Lt. K. G., 8th H.	(*Temp. Capt.*)... ... 9/8/26	9/8/26	8/11/23
***Subalterns* (7).**			
Gerrard, Capt. E., R.A.	... ... 1/1/25	23/4/25	23/4/25
Kent, Lt. T. P. P., Devon R.	... ... 1/7/17	6/9/23	6/9/23
Austin, Lt. J. B. F., 7th H.	... ... 1/7/17	4/12/24	4/12/24
Oakes, Lt. A. P., *M.M.*, North'n R.	... ... 27/1/19	9/9/21	9/9/21
Lewis, Lt. A. D. M., R.W. Fus., Adjt.	... ... 8/7/19	2/8/23	2/8/23
Kaye, Lt. J. W., R.A.	... ... 20/3/20	—	8/7/26
Shirley, Lt. E. P. S., R. Ir. Fus.	... ... 20/12/20	12/1/23	12/1/23
Adjutant.			
Lewis, Lt. A. D. M., R.W. Fus. (*Adjt.* 1/11/25) ...			
Paymaster and Quarter-Master.			
Haymes, Lt. W. R., Res. of Off.	(*Local Capt.*) 1/8/24	1/8/24	21/9/18

SUPPLY AND TRANSPORT DEPARTMENT (*Kenya*).

Major.			
⚔Pedler, Temp. Maj. G. H., *D.S.O., M.C.*	... ... 1/4/19	1/4/19	1/4/19
***Captain* (2nd in Command).**			
⚔Brick, Temp. Capt. T. M.	... ... 1/4/20	1/4/20	11/7/17
Subaltern.			
Littledale, Capt. H. F., *M.C.*, Res. of Off.	... ... 17/1/22	1/4/25	1/4/25

Digitized by Google

IRAQ LEVIES.

(Administered by the Colonial Office.)

HEADQUARTERS.

Appointment.	Name, &c.	Seniority in Army and in Force.	Date of present Appt.	Date of 1st Appt. to Force.
Commandant	Browne, Col. J. G., *C.M.G., D.S.O., p.s.c.* (*temp. Col. Comdt.*)	29/4/26	29/4/26	27/1/25
G.S.O., 2nd Grade ...	Horner, Maj. E. T., *M.C.*, Norfolk R. ...	16/3/25	25/4/24	25/4/24
Dep. Asst. Adjt.-Gen. ...	Benton, Lt. J. M. L., *M.B.E.*, Rifle Bde. (*Local Maj.*)	14/9/22	14/9/22	17/5/22
Dep. Asst. Qr.-Mr.-Gen.	Robinson, Capt. F., *D.S.O.*, Y. & L.R. ...	1/11/16	3/9/25	24/4/25
Staff Capt.	Wallace, Lt. M. H., H.L.I.	24/12/22	—	4/2/25
Works Officer	Muirhead, Lt. R. H., R.E.	23/1/21	22/8/24	22/8/24
Senior Medical Officer ...	Skelton, Lt.-Col. D. S., *D.S.O.*, R.A.M.C. ...	3/6/17	3/4/25	3/4/25
Medical Officers (3) ...	Archer, Maj. T. C. R., R.A.M.C.	27/1/23	4/10/24	4/10/24
	Malcolm Capt. J. W., *O.B.E.*, *M.C.*, *M.B.*, R.A.M.C. (*Local Maj.*)	1/4/24	20/9/21	20/9/21
	Sullivan, Capt. R. I., *M.C.*, *M.D.*, R.A.M.C. ...	10/5/18	13/10/25	13/10/25
	Shaw, Capt. F. R. S., *M.C.*, *M.B.*, R.A.M.C. ...	10/1/19	17/4/25	17/4/25
Ordnance Officer ...	Hall, Lt. F.W., *M.B.E.*, Res. of Off. (*Local Maj.*)	1/4/24	26/5/21	22/8/18
Veterinary Officer ...	McGowan, Lt.-Col. J. A. B., ret. pay (*Res. of Off.*)	3/6/19	9/1/25	9/1/25
Paymaster	Whitton, Capt. H., Res. of Off. (*Local Maj.*) ...	30/11/22	26/11/22	26/11/22
Asst. Paymaster... ...	Alsop, Lt. A., *M.B.E.*, Res. of Off.	8/4/25	15/4/25	15/4/25

REGIMENTAL OFFICERS.

Name, &c.	Seniority in Army and in Force.	Date of 1st Appt to Force.	Name, &c.	Seniority in Army and in Force.	Date of 1st Appt. to Force.
Archer, Lt.-Col. F. J. E., ret. pay (*Res. of Off.*).	5/5/18	9/3/22	Shepard, Lt. R. W., R.A. ...	(†*Local Capt.*) 9/4/24	3/8/23
Terrot, Lt.-Col. C. R., *D.S.O.*	3/6/19	22/4/26			
Barke, Bt. Lt.-Col. C. R., *C.B.E.*, *T.D.*, 5 Bn. N. Stafford R. (*Local Lt.-Col.* 1/4/22).	1/8/20	3/5/20	de Gaury, Lt. G. S. H. R. V., *M.C.*, Essex R.	(*Local Capt.*) 23/4/24	3/1/24
Alexander, Capt. L. W., Res. of Off.	(*Local Lt.-Col.*) 31/12/22	7/11/21	King, Capt. P. P., Gloster R.	1/5/25	22/2/24
Gillatt, Maj. J. M., *D.S.O.*, R. Scots.	(*Local Lt.-Col.*) 13/11/23	30/9/23	Grimwood, Capt. F. R., *D.S.O.*, Essex R.	(*Local Capt.*) 22/8/25	1/8/24
Guise, Maj. V. R., *M.C.*, R.A.	30/9/16	15/8/24	Kinnaird, Lt. J. L., R.Ir.Fus. [‡]	(*Local Capt.*) 11/10/25	23/1/25
Fosdick, Maj. S., Res. of Off.	29/5/23	17/3/21			
Freeth, Capt. R. J. R., *O.B.E.*, *M.C.*, R.A.	(*Local Maj.*) 16/1/24	14/12/23	Andrews, Lt. R. W., *M.C.*, R.A.	(*Local Capt.*) 19/2/26	30/9/24
Douglas, Capt. A. S. G., *O.B.E.*, Rifle Bde.	16/3/17	19/11/25	Bayliss, Lt. W. M. F., 16th/5th. L.	26/7/17	5/2/26
Crawford-Clarke, Capt. W. H., *M.C.*, R. Mon. R.H.	3/11/17	16/2/21			
Merry, Capt. R., *O.B.E.*, Res. of Off.	15/9/19	19/4/21	McKimm, Lt. D. S. A., *D.S.O.*, *M.C.*, K.S.L.I.	12/8/17	3/8/23
Turpin, Capt. R. T., Res. of Off.	15/11/20	7/2/24			
Aldworth, Capt. T. P., *D.S.O.*, *O.B.E.*, Welch R.	1/1/21	17/2/23	Haines, Lt. J. L. P., R.A. ...	19/8/17	30/10/25
Parnell, Capt. W. E., Res. of Off.	21/9/21	20/9/21	Deedes, Lt. R., K.S.L.I. ...	4/3/18	25/10/23
Young, Capt. H. P. F., *O.B.E.*, Res. of Off.	18/1/22	24/5/21	Baddiley, Lt. P. J. T., *M.B.E.*, Res. of Off.	1/4/18	13/12/19
Fraser, Capt. J. W., Camerons	9/4/26	—			
Devenish, Lt. C. C. L., Res. of Off.	(*Local Capt.*) 1/1/23	24/5/21	McWhinnie, Lt. F. J., Res. of Off.	19/11/18	4/6/20
Fry, Capt. O. M., *M.C.*, R.W.K.	1/1/23	14/5/23	Moulding, Lt. J., Devon R. ...	12/3/19	30/3/22
Moody, Lt. B. C., Res. of Off.	(*Local Capt.*) 1/1/23	24/5/21	Donnellan, Lt. J. N., Inniskilling Fus.	4/5/19	21/8/25
Packer, Lt. H. V., Res. of Off.	(*Local Capt.*) 1/1/23	15/6/19	Foweraker, Lt. H. A., Res. of Off.	7/6/19	11/8/21
Comber, Capt. A. R., *M.C.*, Res. of Off.	9/4/23	20/6/24	Hart, Lt. R., *M.B.E.*, W. York. R.	21/6/19	10/1/24

† Not to count for pay and allowances of this rank prior to 26/7/24.
‡ Not to count for pay and allowances of this rank prior to 4/7/25.

Digitized by Google

Iraq Levies—*contd.*

Name, &c.	Seniority in Army and in Force.	Date of 1st Appt. to Force.
Brown, Lt., W. F.. 4th H. ...	21/6/19	6/11/24
Hooker, Lt., C.E.P., H.L.I. ...	21/6/19	—
Shepherd Cross, Lt. T. R., Rifle Bde.	20/12/20	11/4/26
Fairrie, Lt. A. G., *M.B.E.*, Camerons.	20/12/20	2/11/23
Patterson, Lt. N., Dorset R....	20/12/20	15/2/26
Haserick, Lt. S. G., K.O.Y.L.I.	20/12/20	14/3/24
Hobbs, Lt. T. C., 3rd/6th D.G.	20/12/20	21/8/25
Ronald, Lt. A. J. D., R.A. ...	23/1/21	11/6/26
Spurrier, Lt. R. H., R.A. ...	17/7/21	14/5/26
Ramsay, Lt. F. S., Worc. R.	16/7/22	18/1/24
Stebbing, Lt. J. L., Oxf. & Bucks. L.I. [L].	24/12/22	11/6/26
Buckley, Lt. E. G., Rifle Bde.	14/7/23	14/5/23
Galloway, Lt. A. E., R. Scots	14/7/23	11/11/24
Curteis, Lt. H. M., H.L.I. ...	23/12/23	19/12/24
Ryan, Lt. G. L., R.A. ...	31/8/24	21/8/25
Fuller, Lt. H. L. R., North'n R.	1/2/25	11/6/26
Gibb, Lt., F. W., H.L.I. ...	31/1/26	—

IRAQ ARMY.

HEADQUARTERS.

Appointment.	Name &c.	Seniority in Army and in Force.	Date of present Appt.	Date of 1st Appt. to Force.
Inspector-General and Military Advisor, Ministry of Defence	Daly, Maj.-Gen. A. C., *C.B.*, *C.M.G.*, *p.s.c.* [*l*].	3/1/23	28/6/25	28/6/25
Deputy Inspector-General ...	Joyce, Lt.-Col. (*Local Col.* 16/3/21) P. C., *C.B.E.*, *D.S.O.*	16/3/21	23/1/21	23/1/21
Staff	Beadon, Bt. Lt.-Col. R. H., *C.B.E.*, R.A.S.C., *p.s.c.* [*l*].	3/6/18	9/10/25	9/10/25
	Gore, Maj. F. L., *C.I.E.*, *O.B.E.*, 2 Punjab R.	2/3/19	24/5/21	24/5/21
	Elphinston, Maj. W. G., *M.C.*, 17 Horse, *p.s.c.*	5/8/20	2/10/25	2/10/25
	Evetts, Capt. J. F., *M.C.*, Cameronians, *p.s.c.*	1/10/15	4/12/25	4/12/25
	Birkett, Capt. C. E. W., *M.C.*, K.R.R.C.	5/3/21	13/11/25	13/11/25
	Grand, Lt. L D , *M.B.E.*, R.E. ...	28/3/19	18/9/25	18/9/25
Staff Officer, Artillery	Clayton, Maj. I. N., R.A.	30/10/14	20/7/21	20/7/21
Director of Signals	Goldschmidt, Capt. G. T., Durham L.I.	1/9/23	10/11/25	10/11/25
Inspector of Ordnance	Bardens, Maj. A. T., I.A.O.C.	29/10/25	15/7/21	15/7/21
Accounts Officer	Brash, Capt. E. L., *M.B.E.*, Res. of Off.	19/10/18	1/6/21	1/6/21
Director, Iraq Royal Military College	Teague, Capt. R. J. D., 2 B. Prs. ...	15/11/19	24/4/25	24/4/25
Director, Iraq Small Arms School	Davison, Capt. H. T., 1 Punjab R. ...	15/5/20	5/1/22	5/1/22
Special Appointment	Eadie, Maj. J. I., *D.S.O.*, 19 Hy'bad R. [L].	18/1/17	1/1/21	1/1/21

REGIMENTAL OFFICERS, &c.

Name, &c.	Seniority in Army and in Force.	Date of 1st Appt. to Force.
Lygon, Lt.-Col. *Hon.* R. M., *M.V.O.*, *M.C.*, ret. pay (*Res. of Off.*).	11/5/19	22/9/25
Bromilow, Maj. D. G., *D.S.O.*, 20 Lrs.	21/1/18	1/10/21
Bovill, Maj. W. J., *O.B.E.*, 10 Baluch. R.	2/3/19	12/11/22
Bentinck, Maj. A. W. D., C.G'ds.	1/2/21	13/10/25
Yorke, Maj. F. A., *M.C.*, R.A.	21/7/25	13/11/25
Dimmock, Maj. H. L. F., O.B.E., R.A., *g*†* [*l*].	7/8/25	20/11/25
Brodie, Capt. R. H., Cameronians [*l*].	26/8/16	13/10/25
Grant, Capt. E. H., A. & S.H.	11/4/17	11/12/25
Gradidge, Capt. J. H., 10 Guides Cav.	10/7/19	10/1/24
O'Connor, Capt. R. L., 9 Jat. R. [*l*].	30/8/19	1/6/22
Rich, Capt. E. P., 12 F.F.R.	15/11/19	18/10/25
Mumford, Capt. P. S., Res. of Off.	16/12/20	27/11/25
Adair, Capt. J. V., *M.C.*, Res. of Off.	10/6/22	27/11/25
Carruthers, Capt. W. O., Res. of Off.	16/6/22	17/10/25
Merry, Capt. M. H., *M.C.*, Manch. R.	1/9/24	13/11/25
Gowan, Capt. C. H., *M.B.E.*, *M.C.*, 13th/18th H.	24/9/24	31/3/22
Moore, Lt. W., ret. pay (*Res. of Off*).	1/1/17	17/10/25
Williams, Lt. P. V., R.A. ...	1/7/17	1/10/24
Twigg, Lt. G., Cheshire R. ...	7/11/17	17/10/25
Macklntosh, Lt. A. C., Devon R.	7/12/17	31/10/25
Shirley, Lt. C. A., R.A. ...	29/12/17	15/10/21
Macartney-Filgate, Lt. T. T., Inniskilling Fus.	19/7/18	17/10/25
Towsey, Lt. W. E., W. York R.	24/10/19	13/11/25
Worth, Lt., J. G., The King's R.	16/3/21	—
Harris, Lt. C. E. L., D.C.L.I.	16/7/21	13/11/25
Phillips, Lt. C. D., 3rd H. ...	24/12/22	17/2/26

Digitized by Google

OFFICERS HOLDING MILITARY AND OTHER APPOINTMENTS NOT REMUNERATED OUT OF ARMY FUNDS.

(I) ABROAD. (II) HOME.

NOTE.—The conditions under which an officer shall accept and hold an appointment under a Foreign or Colonial Government, or under a civil department of the Home Government or another appointment not remunerated out of army funds, shall depend on the class into which the appointment falls as follows :—

CLASS A.—Military employment.

CLASS B.—Quasi-Military employment, *i.e.*, those appointments which are, in the opinion of Our Army Council, clearly of a nature to afford practical experience likely to be afterwards of advantage in military service.

CLASS C.—Civil employment.

(See *Article* 92, *Royal Warrant*, 1922.)

(I) ABROAD.

Appointment.	Name, &c.	Date of Appointment.	Class of Appointment under Art. 92.
Air Ministry ... Liaison Offr. (Class FF) to French H.-Q., Syria.	Salisbury-Jones, Capt. (*local maj.* 1/6/24) A. G., *M.C.*, O. G'ds.	1/6/24	A.
Barbados ... Staff Offr. to Local Forces and Adjt., Barbados Vols.	Wilkin, Lt. H., *M.B.E.*, *M.C.*, R.W.K.	22/2/24	A.
British Guiana — I.G. Police & Comdt. Local Forces.			
British Guiana — Staff Offr. to Local Forces	Tolputt, Lt. W. L., *M.C.*, P.W. Vols. ...	16/12/25	A.
Ceylon ... ... — Adjt. Lt. Inf.	Trollope, Capt. H. C. N., *D.S.O.*, *M.C.*, Suffolk R.	26/9/24	A.
Ceylon ... ... — Staff Offr. Defence Force	Robertson, Maj. J. R., *D.S.O.*, Bedfs. & Herts. R.	8/11/23	A.
Ceylon ... ... — Adjt. Mtd. Rif. & Planters' Rifle Corps.	Pigott, Capt. *Sir* Berkeley, *Bt.*, 17th/21st L.	24/10/24	A.
Colonial Office ... Empld. Boundary Commission ...	King, Lt.-Col. L. N. F. I., *O.B.E.*, R.E.	18/4/25	A.
	Clifford, Capt. E. H. M., *M.C.*, R.E. ...	18/7 25	A.
Foreign Office ... Empld. under	Morton, Bt. Maj. D. J. F., *M.C.*, R.A....	1/8/19	A.
	Meiklejohn, Bt. Lt.-Col. R. F., *D.S.O.*, *p.s.c.*, *e.* [*l*].	17/9/21	A.
	Christie, Capt. L. D., R. Sussex R. ...	2/10/23	A.
	Edge, Lt. B. B., R.A. [L]	1/5/25	A.
Foreign Office ... Empld. on Boundary Commission.	Carey, Lt.-Col. W. L. de M., *D.S.O.*, R.E. [L].	16/7/20	A.
Foreign Office ... Empld. with Rhineland High Commission.	Ryan, Bt. Lt.-Col. R. S., R.A.	10/1/20	A.
Foreign Office ... Empld. with Frontier Districts Administration, Egypt.	Hatton, Capt. L. H. C., *M.C.*, 15th/19th H.	17/2/22	A.
	Fairman, Lt. S. M. E., R.W. Fus. ...	23/4/22	A.
Foreign Office ... Empld. with Egyptian State Railways.	McMullen, Capt. D. J., *D.S.O.*, R.E. ...	25/2/20	B.
Foreign Office ... Empld. under Egyptian Government.	O'Farrell, Maj. W. R. R.A.M.C. ...	16/2/22	B.

Digitized by Google

Officers holding Military and other Appointments not remunerated out of Army Funds—*contd*

Appointment.		Name, &c	Date of Appointment.	Class of Appointment under Art. 92
Gold Coast Colony.	Empld. on Survey Duty.	Peake, Capt. B. D., R.E.	5/10/21	B.
		Rogerson, Lt. G. C., *M.C.*, R.A, *y** ...	5/10/21	B.
		Brown, Capt. R. L., R.E.	20/9/22	B.
		Elkington, Capt. E. B., R.E.	6/2/24	B.
		Phipps, Capt. J. F., R.E.	1/10/24	B.
		Shortt, Lt. A. C., R.E.	1/10/24	B.
		Green, Lt. E. R., R.E.	22/10/24	B.
		Stranack, Capt. F. K., *M.C.*, R.E. ...	15/4/25	B.
		Bogle, Lt. H. C. L., R.E....	30/9/25	B.
		Milne, Lt. R. A., R.E.	30/9/25	B.
		Gillespie, Lt. R. R., R.E.	21/10/25	B.
		Francis, Lt. H. S., R.E.	21/10/25	B.
		Metford, Lt. F. O., R.E.	25/11/25	B.
		Wheeler, Lt. R. P., R.E.	26/5/26	B.
	Specially employed	Ingoldby, Maj. C. M., R.A.M.C.	8/10/24	B.
		Nutt, Capt. W. G. R., *M.C.*, R.E. ...	15/10/24	B.
		Ahern, Maj. M. D., *O.B.E.*, R.A.M.C. ...	12/11/24	B.
Iraq	Empld. under Iraq Government (Ministry of Interior).	Prescott, Maj. H. C., *C.M.G.*, *C.I.E.*, Ind. Army	6/6/17	
		Lyon, Capt. W. A., *O.B.E.* 12 F.F.R. ...	27/1/19	
		Alderman, Capt. R. E., *C.I.E.*, *O.B.E.*, 6 Raj. Rif.	13/11/19	
	Empld. under Air Ministry	Teague, Capt. J., *O.B.E.*, *M.C.*, Ind. Army (*G.S.O. 2nd grade* 17/10/23).	6/3/20	
		Glubb, Capt. J. B., *O.B.E.*, *M.C.*, R.E. [*l*] (*G.S.O. 3rd Grade (temp.)* 1/10/22).	1/4/22	A.
		Dent, Col. W., *C.B.E.*, *D.S.O.*, Ind. Army, *p.s.c.* [L] (*G.S.O. 1st Grade*).	1/10/22	
		Dwyer, Temp. Capt. (*temp. Lt.-Col.* 1/4/22) E., *C.B.E.* *M.C.*, Gen. List (*Qr.-Mr. & Capt. in Army*) (*Asst. Dir. of Supplies & Trans., Cl. V.*).	1/10/22	A.
		Taylor, Capt. G. V., *D.S.O.*, *O.B.E.*, *M.C.*, Norfolk R. (*Dep. Asst. Adjt. & Qr.-Mr. Gen.* 15/11/25).	1/10/22	A.
		Dynes, Lt. W. J., R.E. (*Spec. Serv. Offr., Class FF* 25/10/25).	28/3/24	A
		Jeffreys, Capt. J. F. D., Ind. Army (*G.S.O. 3rd Grade*).	7/5/24	
Iraq Army—For list of officers *see* page 971.				
Iraq Levies—For list of officers *see* pages 970–971.				
Kenya	Administrative Officer (Cadet)	Perreau, 2nd Lt. W. A., h.p.	12/6/25	C.
King's African Rifles—For list of officers *see* page 963				
Malaya	Staff Officer to Local Forces.	Grove-White, Maj. M. F., *D.S.O.*, *O.B.E.*, R.E., *p.s.c.*	4/12/25	A
	Asst. Staff Officer to Local Forces.	Howell, Lt. (*local Capt.* 6/6/24) H. A. A. Midd'x R.	6/6/24	A.
	Commandant (Straits Settlements Volunteer Force)	Postlethwaite, Maj. (*local Lt.-Col.* 15/1/25) F. J. M., *O.B.E.*, K.O.Y.L.I.	5/12/24	A.
	Adjutants (Straits Settlements Volunteer Force).	Stephenson, Lt. (*local Capt.* 1/8/23) G. A., Midd'x R. (*Singapore Vol. Corps*).	1/8/23	A.
		Lovell, Lt. (*local Capt.* 27/8/24) I. R., R.W.K (*Penang and Province Wellesley Vol. Corps*).	1/8/24	A.
		MacKay, Capt. H. P., *M.C.*, Gordons (*Malacca Volunteer Corps*).	3/7/25	A

Digitized by Google

Officers holding Military and other Appointments not remunerated out of Army Funds—*contd.*

Appointment.	Name, &c.	Date of Appointment.	Class of Appointment under Art. 92.
Malaya ... Commandant (Federated Malay States Volunteer Force and Malay States Volunteer Regiment).	Meredith, Maj. W. R., *D.S.O.*, Inniskilling Fus., *p.s.c.*	4/6/26	A.
Malaya ... Adjutant (Federated Malay States Volunteer Force and Malay States Volunteer Regiment).	Thomson, Capt. G. G., *M.C.*, N. Stafford R.	4/12/25	A.
Malaya ... State Adjutants ...	Denis de Vitré, Capt. (*local Capt.* 11/4/24) E. C., R. Berks. R. (*Negri Sembilan and Pahang*)	14/3/24	A.
	Allwright, Lt. (*local Capt.* 26/4/24) H. T., *M.C.*, *D.C.M.*, R. Scots. (*Perak.*)	28/3/24	A.
	Laing, Lt. (*local Capt.* 4/5/24) P. S., R. Sussex R. (*Selangor.*)	4/5/24	A.
Malaya ... Adjutant (Johore Volunteer Rifles).	Prince, Lt. (*local Capt.* 11/3/26) T., R. Sussex R.	11/3/26	A.
Nigeria ... ... Empld. under Administrative Service.	Leonard, Lt. H. B., *M.C.*, h.p.	17/1/24	C.
	Money, Lt. G. D. C., *M.C.*, h.p. ...	22/9/24	C.
	Lindsay, Lt. R., h.p. (*on prob.*)	30/7/25	C.
Nyasaland ... Administrative Officer	Skelly, Lt. J., h.p.	27/12/23	C.
Palestine ... Asst. Civil Secretary (Personnel).	Mackenzie, Capt. D. B., 13 F.F. Rif. ...	1/7/17	
Palestine ... Empld. under Civil Administration.	Gust, Lt. L. G. A., h.p.	29/9/23 15/4/23	C.
Palestine ... Palestine Gendarmerie	Bewsher, Capt. (*local Lt.-Col.* 10/6/21) F. W., *D.S.O.*, *O.B.E.*, *M.C.*, Devon R.	10/6/21	A.
	Buller, Capt. R. S., E. Surrey R. ...	3/3/22	A.
Trans-Jordan Frontier Force	Lassetter, Lt. M. C., 3rd H.	9/7/26	A.
Shanghai Volunteer Corps Commandant	Gordon, Col. W. F. L., *C.M.G.*, *D.S.O.*...	17/2/23	A.
Sierra Leone ... Empld. on Survey Duty	Sanceau, Lt. V. E. H., R.E. [L]	23/12/25	B.
	Carden, Lt. P. B. H., R.E.	23/12/25	B.
Southern Rhodesia Forces ... ... Commandant ...	Watson, Col. H. W. M., *C.M.G.*, *D.S.O.*, *p.s.c.*	12/2/26	A.
Sudan Defence Force—For list of officers	*see* page 953.		
Tanganyika Territory. Empld. Administrative Service.	Johnston, Lt. J. R., h.p.	12/9/23	C.
	Huggins, Lt. P. M., h.p.	6/12/23	C.
Trinidad ... Staff Officer to Local Forces and Adjt. of Constabulary.	Harris, Capt. W., *M.C.*, R. Scots ...	18/7/25	A.
Uganda ... Administrative Officer (Cadet)	Crook, Lt. W. V., h.p.	8/3/26	C.
Union Govt. of South Africa. Empld. with Union Defence Force.	Broadhurst, Lt. (D.O.) G. S., R.A. ...	11/11/21	A.
West African Frontier Force—For list of officers *see* page 957.			
Zanzibar ... Administrative Officer (Cadet)	Lees, Lt. A. T. O., h.p.	18/1/26	C.

Digitized by Google

Officers holding Military and other Appointments not remunerated out of Army Funds—*contd.*

Appointment.	Name, &c.	Date of Appointment.	Class of Appointment under Art. 92.
(II) HOME.			
Air Ministry ... Dir. of Organisation and Staff Duties.	Vesey, Col. (*temp. Maj.-Gen.* 1/8/23) *Sir* Ivo L. B., *K.B.E., C.B., C.M.G., D.S.O., p.s.c.*	1/8/23	A.
Dep. Dir. of Staff Duties	Drummond, Col. *Hon.* M. C. A., *C.M.G., D.S.O., p.s.c.*	8/10/23	A.
Specially Empld. (*G.S.O., 2nd Grade*).	Hay, Bt. Lt.-Col. A. K., *D.S.O., O.B.E.*, R.A., *p.s.c.*	10/10/25	A.
Pers. Asst. to Dir. of Organ. & Staff Duties	Benger, Capt. & Qr.-Mr. J. H., *M.B.E.*...	5/11/23	A.
Board of Agriculture and Fisheries. Dir.-Gen., Ord. Survey	Jack, Col. (*temp. Col. Comdt.* 28/5/24) E. M., *C.M.G., D.S.O.*	11/8/22	A.
Ord. Survey	Wolff, Lt.-Col. A. J., *D.S.O.*	13/3/18	A.
	Northover, Lt. G. T., Qr.-Mr., R.E. ...	26/11/21	A.
	Godfrey-Faussett, Capt. B. T., *M.C.*, R.E.	6/9/22	A.
	Aldous, Capt. J. R. T., *M.C.*, R.E. ...	6/9/22	A.
	Pike, Lt. H. E., R.E.	22/11/22	
	MacLeod, Lt.-Col. M. N., *D.S.O., M.C.*, R.E., *p*.	1/4/23	A.
	Newman, Lt. J. D., R.E.	4/9/23	A.
	Papworth, Capt. K. M., *M.C.*, R.E. ...	25/3/24	A.
	Hutchison, Maj. D. A., R.E.	7/7/25	A.
	Cooke, Capt. C. S. V., *M.C.*, R.E. ...	31/8/25	A.
	Turner, Lt. C. E. F., R.E.	31/8/25	A.
	Martin, Lt. D. R., R.E.	31/8/25	A.
Committee of Imperial Defence. Assistant Secretaries (*G.S.O.s., 2nd Grade*).	Clemens, Bt. Maj. L. A., *O.B.E., M.C.* (*s.c.*).	1/4/24 1/12/21	A.
	Ismay, Maj. H. L., *D.S.O.*, Ind. Army, *p.s.c.*	4/1/26	—
Empld. under	Wynne, Capt. G. C., K.O.Y.L.I ...	1/4/22	A.

Digitized by Google

LOCAL, TEMPORARY AND ACTING RANK.

To avoid duplication of entries the names of officers gazetted to local, temporary or acting rank for service in staff or other extra-regimental employment or in regiments or corps are not included in this list.

Local, temporary or acting rank (below that of Colonel) granted to officers whilst holding staff and other appointments is not shown against their names in the lists referring to the regiments or corps to which they belong. A reference to such local, temporary or acting rank, together with the dates thereof, is only entered against the names of officers in the pages referring to the employment for which the rank is gazetted.

COLONEL COMMANDANT.

• **Tandy, E. A.** ... ... 28/9/24 *Whilst Surveyor Gen. of India.*

COLONELS.

Henderson, E. G., *p.s.c., e.* ... ... 19/3/25 *Whilst empld. under Air Ministry.*
Edwards, F. H., *D.S.O., M.C.* ... ... 14/10/25 *Whilst comdg. Alexandria Area.*

MAJORS.

Miles, C. G. N., *C.M.G., D.S.O., p.s.c.* ... ... 1/12/15 } *Whilst serving with Impl. Troops, India.*
bt. lt.-col. ... 1/11/19 }
Crerar, H. D. G., *D.S.O., p.s.c.* [*l*] ... ... 1/4/20 } *Whilst employed with Impl. Forces, as*
bt lt.-col. ... 10/11/18 } *G.S.O., 2nd Grade, War Office.*
• ⚔**Bell, T. C.** *O.B.E.* ... ... 20/4/20 *Military I.A.C. of C., Berlin.*

With relative precedence as Major.

• **Larkins, E. C. A.** ... ... 1/4/24 }
• **Souter, C.** ... ... 28/3/25 }
• **Costelce, G. F.** ... ... 28/3/25 } *Whilst employed on Audit Staff.*
• **Holdstock, P. G.** ... ... 7/1/26 }

CAPTAINS.

Paris, D. K., *M.C.* [*l*] ... ... 7/5/25 *Whilst Instr. French Mil. Sch.*
Edwards, J. K., *M.C.* ... ... 25/4/26 *Whilst Comdt. Lond. Dist. Sch. of Instn.*

With relative precedence as Captain.

• **Rose, W. C.** ... ... 1/8/20 }
• **Moore, L. J.** ... ... 1/8/20 }
• **John, I.** ... ... 3/9/23 } *Whilst employed on Audit Staff.*
• **Potter, A. E.** ... ... 1/3/24 }

LIEUTENANTS.

With relative precedence as Lieutenant.

• **Silverlock, H. G.** ... ... 24/10/19 }
• **Long, R. W.** ... ... 20/3/21 } *Whilst employed on Audit Staff.*
• **Ogden, C.** ... ... 24/4/26 }

SECOND LIEUTENANT.

With relative precedence as 2nd Lieutenant.

• **Richardson, E. C. R.** ... ... 14/9/25 *Whilst employed on Audit Staff.*

Digitized by Google

Officers holding Military and other Appointments not remunerated out of Army Funds—*contd.*

Appointment.	Name, &c.	Date of Appointment.	Class of Appointment under Art. 92.
(II) HOME.			
Air Ministry ... — Dir. of Organisation and Staff Duties.	Vesey, Col. (*temp. Maj.-Gen.* 1/8/23) *Sir* Ivo L. B., *K.B.E., C.B., C.M.G., D.S.O., p.s.c.*	1/8/23	A.
Air Ministry ... — Dep. Dir. of Staff Duties	Drummond, Col. *Hon.* M. C. A., *C.M.G., D.S.O., p.s.c*	8/10/23	A.
Air Ministry ... — Specially Empld. (*G.S.O., 2nd Grade*).	Hay, Bt. Lt.-Col. A. K., *D.S.O., O.B.E.*, R.A., *p.s.c.*	10/10/25	A.
Air Ministry ... — Pers. Asst. to Dir. of Organ. & Staff Duties	Benger, Capt. & Qr.-Mr. J. H., *M.B.E.*...	5/11/23	A.
Board of Agriculture and Fisheries. — Dir.-Gen., Ord. Survey	Jack, Col. (*temp. Col. Comdt.* 28/5/24) E. M., *C.M.G., D.S.O.*	11/8/22	A.
Board of Agriculture and Fisheries. — Ord. Survey	Wolff, Lt.-Col. A. J., *D.S.O.*	13/3/18	A.
	Northover, Lt. G. T., Qr.-Mr., R.E. ...	26/11/21	A.
	Godfrey-Faussett, Capt. B. T., *M.C.*, R.E.	6/9/22	A.
	Aldous, Capt. J. R. T., *M.C.*, R.E. ...	6/9/22	A.
	Pike, Lt. H. E., R.E.	22/11/22	
	MacLeod, Lt.-Col. M. N., *D.S.O., M.C.*, R.E., *p*.	1/4/23	A.
	Newman, Lt. J. D., R.E.	4/9/23	A.
	Papworth, Capt. K. M., *M.C.*, R.E. ...	25/3/24	A.
	Hutchison, Maj. D. A., R.E.	7/7/25	A.
	Cooke, Capt. C. S. V., *M.C.*, R.E. ...	31/8/25	A.
	Turner, Lt. C. E. F., R.E.	31/8/25	A.
	Martin, Lt. D. R., R.E.	31/8/25	A.
Committee of Imperial Defence. — Assistant Secretaries (*G.S.O.s., 2nd Grade*).	Clemens, Bt. Maj. L. A., *O.B.E., M.C.* (*s.c.*).	1/4/24 1/12/21	A.
Committee of Imperial Defence. — Assistant Secretaries (*G.S.O.s., 2nd Grade*).	Ismay, Maj. H. L., *D.S.O.*, Ind. Army, *p.s.c.*	4/1/26	—
Committee of Imperial Defence. — Empld. under	Wynne, Capt. G. C., K.O.Y.L.I ...	1/4/22	A.

Digitized by Google

LOCAL, TEMPORARY AND ACTING RANK.

To avoid duplication of entries the names of officers gazetted to local, temporary or acting rank for service in staff or other extra-regimental employment or in regiments or corps are not included in this list.

Local, temporary or acting rank (below that of Colonel) granted to officers whilst holding staff and other appointments is not shown against their names in the lists referring to the regiments or corps to which they belong. A reference to such local, temporary or acting rank, together with the dates thereof, is only entered against the names of officers in the pages referring to the employment for which the rank is gazetted.

COLONEL COMMANDANT.

• Tandy, E. A.		28/9/24	*Whilst Surveyor Gen. of India.*

COLONELS.

Henderson, E. G., *p.s.c., a.*		19/3/25	*Whilst empld. under Air Ministry.*
Edwards, F. H., *D.S.O., M.C.*		14/10/25	*Whilst comdg. Alexandria Area.*

MAJORS.

Miles, C. G. N., *C.M.G., D.S.O., p.s.c.*		1/12/15	*Whilst serving with Impl. Troops, India.*
	bt. lt.-col. ...	1/11/19	
Crerar, H. D. G., *D.S.O., p.s.c.* [*I*]		1/4/20	*Whilst employed with Impl. Forces, as G.S.O., 2nd Grade, War Office.*
	bt lt.-col. ...	10/11/18	
• ⚔Bell, T. C. *O.B.E.*		20/4/20	*Military I.A.C. of C., Berlin.*

With relative precedence as Major.

• Larkins, E. C. A.	1/4/24	*Whilst employed on Audit Staff.*
• Souter, C.	28/3/25	
• Costeloe, G. F.	28/3/25	
• Holdstock, P. G.	7/1/26	

CAPTAINS

Paris, D. K., *M.C.* [*I*]	7/5/25	*Whilst Instr. French Mil. Sch.*
Edwards, J. K., *M.C.*	25/4/26	*Whilst Comdt. Lond. Dist. Sch. of Instn.*

With relative precedence as Captain.

• Rose, W. C.	1/8/20	*Whilst employed on Audit Staff.*
• Moore, L. J.	1/8/20	
• John, I.	3/9/23	
• Potter, A. E.	1/3/24	

LIEUTENANTS.

With relative precedence as Lieutenant.

• Silverlock, H. G.	24/10/19	*Whilst employed on Audit Staff.*
• Long, R. W.	20/3/21	
• Ogden, C.	24/4/26	

SECOND LIEUTENANT.

With relative precedence as 2nd Lieutenant.

• Richardson, E. C. R.	14/9/25	*Whilst employed on Audit Staff.*

Digitized by Google

GENERAL LIST.

Officers who have been granted temporary commissions whilst specially employed.

Temporary Lt.-Colonel.

⚔Norris, F. B. V. (*Capt. ret.*) (*spec. emp.*)	6/5/21

Temporary Major.

Brigstocke, A. M. (*temp. Asst. Offr., 3rd Cl., R.A.P.C.*)	22/2/21

Temporary Captains.

⚔Dwyer, E., *O.B.E.*, *M.C.* (*Qr.-Mr. & Capt. in Army*) *a.m.*	25/9/15
⚔Wheeler, E. A. (*Dental Surgeon*)	4/7/16
Pitt, C. F. (*Dental Surgeon*) *a.m.*	29/5/17 2/5/21
⚔Beckett, C. S., *O.B.E.* (*Dental Surgeon*)	21/11/17
Williams, J. R. (*Dental Surgeon*)	4/4/19
Pellow, C. J. (*Dental Surgeon*)	10/5/19
Charlesworth, R. G. J. (*Dental Surgeon*)	25/5/19
Hayes, H. E. (*Dental Surgeon*) *a.m.*	24/7/19
McCurdy, J. (*Dental Surgeon*)	16/9/19
Whitaker, J. A. (*Dental Surgeon*)	11/3/20
⚔Mills, A. H. (*Dental Surgeon*)	11/11 21
Doig, T. G. (*Dental Surgeon*)	9/5/22
⚔Vasey, J. W., *M.C.* (*Dental Surgeon*)	29/5/22
Pearson, W. L. (*Dental Surgeon*)	15/6/22
Gibson, J. L. (*Dental Surgeon*)	1/1/25
Burke, F. W. (*Dental Surgeon*)	19/5/25
Alston, E. (*Dental Surgeon*)	21/5/25
Bannerman, S. H. (*Dental Surgeon*)	8/11/25
Kay, A. H. (*Dental Surgeon*)	24/1/26
⚔Cowden, W. A. (*Dental Surgeon*)	23/2/26
McGeorge, D. A. (*Dental Surgeon*)	24/2/26
Rhodes, A. (*Dental Surgeon*) *a.m.*	14/3/26
Peek, H. R. (*Dental Surgeon*) *a.m.*	20/3/26
Smith, N. F. (*Dental Surgeon*) *a.m*	28/3/26
⚔Park, G. (*Dental Surgeon*)	19/8/26
Newton, J. L. (*Dental Surgeon*)	19/8/26
Mull, D. J. (*Dental Surgeon*)	19/8/26

Temporary Lieutenants.

⚔Gatehouse, H., *O.B.E.*, *a.*	1/7/17
⚔Hill, H. D., *M.B.E.* (*Photographic and Printing Press Section*)	21/6/19
Jamie, J. M. (*Dental Surgeon*)	15/5/23
Abbott, B. (*Dental Surgeon*)	2/7/23
⚔Sutcliffe, H. P. (*Dental Surgeon*)	23/7/23
Reid, R. W. (*Dental Surgeon*)	5/11/23
Wormington, W. (*Dental Surgeon*)	17/12/23
Guyler, W. D. (*Dental Surgeon*)	17/12/23
Ballantyne, G. A., *D.F.C.* (*Dental Surgeon*) *a.m.*	1/1/24
Cowie, J. B. (*Dental Surgeon*)	7/2/24
Davey, F. H. R. (*Dental Surgeon*)	1/4/24
Anslow, F. F. (*Dental Surgeon*) *a.m.*	1/4/24
Edwards, R. E. (*Dental Surgeon*)	1/4/24
Malone, P. J. (*Dental Surgeon*)	1/4/24
Purnell, W. B. (*Dental Surgeon*)	1/4/24
Whiter, F. S. S. (*Dental Surgeon*) *a.m.*	7/4/24
Bennett, A. R. H. (*Dental Surgeon*)	28/4/24
Law, R. G. (*Dental Surgeon*)	21/5/24
Roth, R. A. (*Dental Surgeon*)	28/5/24
Blyth, D. C. (*Dental Surgeon*)	7/7/24
Day, C. E. (*Dental Surgeon*)	2/1/25
Ellis, V. P. (*Dental Surgeon*) *a.m.*	8/1/25
Gross, V. D. (*Dental Surgeon*)	23/2/25
Arnold, F. G. (*Dental Surgeon*)	1/4/25
⚔Clappe ton, H. I. (*Dental Surgeon*) *a.m.*	14/4/25
Osmond, R. H. N. (*Dental Surgeon*)	14/5/25
Bradbeer, W. G. (*Dental Surgeon*)	14/5/25
McClare, A. P. (*Dental Surgeon*)	21/5/25
⚔Hughes, A. (*Dental Surgeon*)	25/5/25
⚔Humphreys, H. D. (*Dental Officer*)	27/7/25
McAndrew, W. (*Dental Surgeon*)	25/8/25
Squires, D. W. N. (*Dental Surgeon*)	2/11/25
⚔Swyer, B. J. (*Dental Surgeon*)	21/12/25
Allen, S. G. (*Dental Surgeon*)	1/2/26
Barlow, I. A. (*Dental Surgeon*)	8/2/26
Seaton, J. J. (*Dental Surgeon*)	22/5/26

RETIRED OFFICERS RE-EMPLOYED.

Kell, Col. *Sir* Vernon G. W., *K.B.E.*, *C.B.*, ret. pay (*Res. of Off.*) [L] (*War Office*).

Holt Wilson, Lt.-Col. E. E. B., *C.M.G.*, *D.S.O.*, ret. pay (*Res. of Off.*) (*War Office*).

Digitized by Google

A LIST OF MILITARY RECIPIENTS OF THE "VICTORIA CROSS."

(Containing the names of Officers still serving, of Officers retired, and of Warrant and Non-commissioned Officers and Privates drawing the VC Annuity.)

All Officers holding the decoration of the "Victoria Cross" *who have left the Service* shall report themselves in writing to the Under-Secretary of State, The War Office, on the 1st January and 1st July of each year.

If such Notification due on the 1st January be not received at the War Office by the 1st April, and that due on the 1st July by the 1st October, it will be concluded that the Officer is deceased, and his name will be removed from the Army List.

Adams, Maj.-Gen. *Sir* Robert B., *K.C.B.*, ret. Ind. Army [L].
Addison, *Rev.* W. R. F., Chapl. to the Forces, 3rd Class.
Alexander, Hon. Maj.-Gen. E. W., *C.B.*, *C.M.G.*, ret. pay.
Allen, Maj. W. B. *D.S.O.*, *M.C.*, *M.B.*, Res. of Off.
Amey, Corporal W. (discharged).
Andrew, Capt. L. W., N.Z. Staff Corps.
Angus, Lance-Corporal W. (discharged).
Archibald, Sapper Adam (discharged).
Axford, Lance-Corporal T. L., *M.M.*, *late* Aust. Imp. Force.
Aylmer, Lt.-Gen. *Sir* Fenton J., *K.C.B.*, ret. Ind. Pens., Col. Comdt. R.E. [R].
Bamford, Bt. Maj. E., *D.S.O.*, R. Mar.
Barrett, Capt. J. C., 5 Bn. Leicester R.
Barron, Corporal C., *late* Can. Ex. Force.
Barter, Capt. F., *M.C.*, ret. Ind. Army.
Bassett, Lt. C. R. G., Res. of Off., N.Z. Mil. Forces.
Batten-Pooll, Capt. A. H., *M.C.*, *late* 3 Bn. R. Muns. Fus.
Beak, Capt. D. M. W., *D.S.O.*, *M.C.*, R. S. Fus.
Bees, Corporal W. (discharged on pension).
Beesley, Private W. (discharged).
Beet, Corporal H. (discharged).
Belcher, Capt. D. W., ret. Ind. Army.
Bell, Lt.-Col. F. W., Res. of Off.
Bellew, Bt. Capt. E. D., Corps Res. Can. Mila.
Bent, Co. Serjt.-Maj. S. J. (discharged).
Bisdee, Lt.-Col. J. H., *O.B.E.*, Res. of Off., Aust. Mil. Forces.
Bishop, Lt. Col. W. A., *D.S.O.*, *M.C.*, *D.F.C.*, ret. Can. Mila.
Blackburn, Lt. A. S., Res. of Off., Aust. Mil. Forces.
Bloomfield, Capt. W. A., *late* S. Afr. Def. Force.
Boisragon, Col. G. H., ret. Ind. Army.
Booth, Capt. F. C., *D.C.M.*, Res. of Off.
Borella, Lt. A. C., *M.M.*, Res. of Off., Aust. Mil. Forces.
Borton, Lt.-Col. A. D., *C.M.G.*, *D.S.O.*, ret. pay (*Res. of Off.*).
Boulter, Lt. W. E., *late* North'n R
Bradley, Lt. F. H., S. Afr. Def. Forces (*Capt. late R.A.*)
Brereton, Private A., *late* Can. Ex. Force.
Brooks, Co. Serjt.-Maj. E. (discharged).
Brooks, Lance-Serjt. O. (discharged).
Brown, Corporal W. E., *D.C.M.*, *late* Aust. Imp. Force.
Brown-Synge-Hutchinson, Col. E. D. *C.B.*, ret. pay.
Bryan, Lance-Corporal T. (discharged).
Burges, Lt.-Col. D., *D.S.O.*, ret. pay.
Burman, Serjt. W. F. (discharged).
Burt, Corporal A. A. (discharged).
Butler, Private W. B. (discharged).
Bye, Serjt. R. (discharged).
Byrne, Private T. (discharged on pension).
Caffrey, Private J. (discharged).
Caldwell, Serjt. T. (discharged)
Calvert, Serjt. L., *M.M.*, K.O.Y.L.I.
Campbell, Col. J. V., *C.M.G.*, *D.S.O.*, *A.D.C.*
Carmichael, Serjt. J. (discharged)
Carroll, Private J., *late* Aust. Imp. Force.
Carton de Wiart, Hon. Maj.-Gen. A., *C.B.*, *C.M.G.*, *D.S.O.*, ret. pay.
Cartwright, Private G., *late* Aust. Imp. Force.
Cator, Serjt. H. (discharged).
Chafer, Private G. W. (discharged).
Chatta Singh, Sepoy, 10 Punjab R.
Christian, Private H. (discharged).
Christie, Lance-Corporal J. A. (discharged).
Clark-Kennedy, Bt. Lt.-Col. W. H., *C.M.G.*, *D.S.O.*, Corps Res. Can. Mila.
Clarke, Co. Serjt.-Maj. J. (discharged).
Clements, Corporal J. J. (discharged).
Cobbe, Gen. *Sir* Alexander S., *K.C.B.*, *K.C.S.I.*, *D.S.O.*, Ind. Army, Col. S. Wales Bord., *p.s.c.*, *s.*
Coffin, Col. (*Hon. Maj.-Gen.*) C., *C.B.*, *D.S.O.*, ret. pay, *p.s.c.* [L]
Collins, Serjt. J., *D.C.M.* (discharged).
Coltman, Lance-Corporal W. H., *D.C.M.*, *M.M.* (discharged on pension).
Colvin, Lt. H., Cheshire R.
Colvin, Col. J. M. C., ret. Ind. Pens., *p.s.c.*, *q.s.*
Congreve, Gen. *Sir* Walter N., *K.C.B.*, *M.V.O.*, Co. Comdt. Rifle Bde., *R.B.C.*
Cooper, 2nd Lt. E., *late* Serv. Bns. K.R.R.C.
Coppins, Corporal F. G., *late* Can. Ex. Force.
Cosgrove, Serjt. W., North'd Fus.
Costello, Col. (*Hon. Brig.-Gen.*) E. W., *C.M.G.*, *C.V.O.*, *D.S.O.*, ret. Ind. Army (*T.A.Res.*) *n.s.c.*
Counter, Corporal J. T. (discharged).
Coverdale, Lt. C. H., *M.M.*, ret.
Cox, Private C. (discharged).
Crandon, Private H. G. (discharged).
Crichton, Private J., *late* N.Z. Mil. Forces.
Crimmin, Col. J., *C.B.*, *C.I.E.*, *V.D.*, ret. Ind. Med. Serv.
Cross, Corporal A. H. (discharged).
Crowe, Capt. J., ret. pay.
Cruickshank, Private R. E. (discharged).
Cunningham, Private J. (discharged).
Currey, Private W. M., *late* Aust. Imp. Force.
Curtis, Serjt. A. E. (discharged on pension).
Curtis, Serjt. H. A. (discharged).
Dalziel, Driver H., *late* Aust. Imp. Force.
Daniels, Capt. H., *M.C.*, Loyal R.
Darwan Sing Negi, Naik, 18 R. Garhwal Rif.
Davey, Corporal P., *M.M.*, *late* Aust. Imp. Force.
Davies, Serjt. J. (discharged).
Davies, Corporal J. T. (discharged).
Dawson, Capt. J. L., A.E.C.
Day, Corporal S. J. (discharged).
Daykins, Acting Serjt. J. B. (discharged).
Dean, Capt. D. J., 4 Bn. The Buffs.
Dinesen, Lt. T., *late* Can. Ex. Force.
Dobson, Lance-Corporal F. W. (discharged).
Doogan, Private J. (discharged on pension).
Dorrell, Maj. G. T., *M.B.E.*, ret. pay.
Douglas, Col. H. E. M., *C.M.G.*, *D.S.O.*
Downie, Serjt. R. (discharged).
Doyle, Co. Serjt.-Maj. M., *M.M.* (discharged).
Drain, Lance-Serjt. J. H. C. (discharged).
Dresser, Private T. (discharged).
Duffy, Private J. (discharged).
Dunmore, Maj. *the Earl of*, *D.S.O.*, *M.V.O.*, ret. pay.
Dunstan, Lt. W., Aust. Mil. Forces.
Durrant, Acting Corporal E. (discharged on pension).
Dwyer, Lt. J. J., Res. of Off., Aust. Mil. Forces.
Edwards, Private F. J. (discharged).
Edwards, Private T. (discharged on pension).
Edwards, 2nd Lt. W., *late* Yorks. L.I.
Egerton, Serjt. E. A. (discharged).
Elcock, Lance Corporal R. E., *M.M.* (discharged).
Engleheart, Serjt. H. (discharged on pension).
English, Maj. W. J., R.A.S.C.
Evans, Lance-Serjt. A., *D.C.M.* (discharged).
Evans, Co. Serjt.-Maj. G. (discharged).
Evans, Maj. L. P., *C.M.G.*, *D.S.O.*, Black Watch, *p.s.c.*
Farmer, Corporal J. J. (discharged on pension).
Faulds, Capt. W. F., *M.C.*, S. Afr. Def. Forces.
Finch, Serjt. N. A., R. Mar.
Findlater, Piper G. (discharged on pension).
Findlay, Maj. G. de C. E., *M.C.*, R.E.
Fitzpatrick, Private F. (discharged).

Digitized by Google

Fleming-Sandes, Lt. A. J T., *late* Serv. Bns. E. Surrey R.
Forbes-Robertson, Bt. Lt.-Col. J., *D.S.O.*, *M.C.*, Border R.
Foss, Bt. Lt.-Col. C. C., *D.S.O.*, Bedfs. & Herts. R., *p.s.c.*
Foster, Corporal E. (discharged).
Freyberg, Bt. Lt.-Col. B. C., *C.M.G.*, *D.S.O.*, Gren. G'ds., *p.s.c.*
Frickleton, Lt. S., N.Z. Staff Corps.
Frisby, Capt. C. H., *late* C. Gds., Spec. Res.
Fuller, Lance Corporal W. (discharged).
Fuller, Lance Corporal W. D. (discharged).

Garforth, Serjt. C. E. (discharged).
Geary, *Rev.* B. H., Chaplain to the Forces, 4th Class (*temp.*) (*Capt. ret. Mila.*).
Gee, Capt. R., *M.C.*, *M.P.*, *late* R.W.K.
Gobind Singh, L. Defadar, 7 Cav.
Godley, Private S. F. (discharged).
Good, Corporal H. J., *late* Can. Ex. Force.
Gordon, Lance-Corporal B. S., *M.M.*, *late* Aust. Imp. Force.
Gordon, Bt. Col. W. E., *C.B.E.*, ret. pay.
Gort, Col. *the Visct.*, *D.S.O.*, *M.V.O.*, *M.C.*, *p.s.c.*
Gosling, Acting Batt. Serjt.-Maj. W. (discharged).
Gourley, 2nd Lt.. C. E., *M.M.*, *late* R.A.
Graham, Maj. J. R. N., *late* T.A. Res. (*Lt. Ind. Aux. Force*).
Grant, Bt. Col. C. J. W., ret. Ind. Army.
Grant, Lt.-Col. J. D., *D.S.O.*, 8 Gurkha Rif., *p.s.c.*
Grant, Lt. J. G., N.Z. Mil. Forces.
Greaves, Serjt. F. (discharged).
Gregg, Capt. M. F., *M.C.*, Can. Mila.
Gregg, Serjt. W., *D.C.M.*, *M.M.* (discharged).
Grieve, Capt. R. C., Res. of Off., Aust. Mil. Forces.
Grimbaldeston, Acting Co. Qr.-Mr.-Serjt. W. H. (discharged).
Grimshaw, Lt. J., Res. of Off.
Grogan, Col. (*Hon. Brig.-Gen.*) G. W. St. G., *C.B.*, *C.M.G.*, *D.S.O.* [L] ret. pay (*Res. of Off.*).

Haine, Lt. R. L., *M.C.*, Hon. Art. Co.
Hall, Corporal A. C., *late* Aust. Imp. Force.
Halliday, Maj.-Gen. L. S. T., *C.B.*, R. Mar., *p.s.c.* [*l.*]
Halliwell, Lance-Corporal J. (discharged).
Halton, Private A. (discharged).
Hamilton, 2nd Lt. J., Res. of Off., Aust. Mil. Forces.
Hamilton, Lance-Serjt. J. B. (discharged).
Hanna, Lt. R., Res. of Off. Can. Mila.
Hansen, Bt. Maj. P. H., *D.S.O.*, *M.C.*, Lincoln R., *p.s.c.*
Hardham, Maj. W. J., Res. of Off., N.Z. Mil. Forces.
Hart, Gen. *Sir* Reginald C., *K.C.B.*, *K.C.V.O.*, ret. pay, Col. Comdt. R.E., *p.s.c.* [R].
Harvey, Capt. F. M. W., *M.C.*, Can. Mila
Harvey, Private J. (discharged).
Harvey, Private N. (discharged).
Harvey, Private S. (discharged).
Hayward, Lt. R. F. J., *M.C.*, Wilts R.
Heaton, Corporal W. (discharged).
Heaviside, Private M. (discharged).
Henderson, Trooper H. S., *late* Buluwayo Fd. Fcs.
Herring, Maj. A. C., *late* Corps Mil. Acctnts.
Hewitson, Corporal J. (discharged).
Hewitt, 2nd Lt. W. H., *late* S. Afr. Def. Force.
Hill, Private A. (discharged).
Hill-Walker, Maj. A. R., ret. pay.
Hogan, Serjt. J. (discharged).
Holland, Maj. E. J., Corps Res., Can. Mila.
Holmes, Lt. F. W., ret.
Holmes, Private T. W., *late* Can. Ex. Force.
Hore-Ruthven, Col. (*temp. Col. Comdt.*) *Hon.* A. G. A., *C.B.*, *C.M.G.*, *D.S.O.*, *p.s.c.*
Howell, Corporal G. J., *M.M.*, *late* Aust. Imp. Force.
Howse, Maj.-Gen. *Sir* Neville R., *K.C.B.*, *K.C.M.G.*, *F.R.C.S.*, Aust. Mil. Forces.
Hudson, Bt. Maj. C. E., *D.S.O.*, *M.C.*, Foresters.
Huffam, Lt. J. P., D.W.R.
Hughes, Private T. (discharged).

Hull, Private (Shoeing-Smith) C. (discharged).

Hunter, Corporal D. F. (discharged).

Hutcheson, Capt. B. S., Res. of Off., Can. Mila.

Hutchinson, Lance-Corporal J. (discharged).
Hutt, Corporal A. (discharged).

Ingram, Lt. G. M., *M.M.*, Res. of Off., Aust. Mil. Forces.
Inkson, Col. E. T., *D.S.O.*

Inwood, Private R. R., *late* Aust. Imp. Force.
Ishar Singh, Naik, 4/15 Punjab R.

Jacka, Capt. A., *M.C.*, Res. of Off., Aust. Mil. Forces.
Jackson, Private W., *late* Aust. Imp. Force.
James, Bt. Maj. H., *M.C.*, E. Lan. R., *p.s.c.*
James, Capt. M. A., *M.C.*, Gloster R.
Johnson, Bt. Lt.-Col. D. G., *D.S.O.*, *M.C.*, S. Wales Bord.
Johnson, Serjt. W. H. (discharged).
Jones, Private T. A. (discharged).
Joynt, Capt. W. D., Res. of Off., Aust. Mil. Forces.
Judson, Lt. R. S., *D.C.M.*, *M.M.*, N.Z. Staff Corps.

Karanbahadur Rana, Rifleman Gurkha Rif.
Kenny, Private H. (discharged).
Kenny, Private T. (discharged).
Kenny, Private T. J. B., *late* Aust. Imp. Force.
Kenny, Serjt. W. (discharged).
Ker, Capt. A. E., Res. of Off.
Kerr Capt. G. F., *M.C.*, *M.M.*, Can. Mila.
Kerr, Private J. C., *late* Can. Ex. Force.
Kevsor, Lt. L., Res. of Off., Aust. Mil. Forces.
Khudadad Naik, 10 Baluchis.
Kinross, Private C. J., *late* Can. Ex. Force.
Kirby, F. H., *C.B.E.*, *D.C.M.*, *late* Maj. & Qr.-Mr. (*Wing Comdr., R.A.F.*).
Knight, 2nd Lt. A. J., *late* Serv. Bns. Notts. & Derby R.
Knight, H. J., *late* Temp. Capt. Serv. Bns. Manch. R.
Konowal, Corporal F., *late* Can. Ex. Force.
Kulbir Thapa, Rifleman, 3 Gurkha Rif.

Laidlaw, Acting Serjt. D. (discharged).
Lala, Jemadar, 17 Dogras.
Lauder, Private D. R. (discharged).
Laurent, Serjt. H. J., *late* N.Z. Mil. Forces.
Lawrence, Bt. Maj. B. T. T., ret. pay (*Lt.-Col. Res. of Off.*).
Lawson, Private E. (discharged on pension).
Leach Lt. J., ret. pay.
Leak, Private J., *late* Aust. Imp. Force.
Le Quesne, Lt.-Col. F. S., ret. pay.
Lewis, Private H. W. (discharged).
Lister, Serjt. J. (discharged).
Lloyd, Maj.-Gen. *Sir* Owen E. P., *K.C.B.*, ret. pay.
Lowerson, Serjt. A. D., *late* Aust. Imp. Force.
Luke, Driver F., Army Reserve.
Lyall, Capt. G. T., T.A. Res.

McAulay, Serjt. J., *D.C.M.* (discharged).
McCarthy, Lt. L. D., Res. of Off., Aust. Mil. Forces.
McDougall, Serjt. S. B., *M.M.*, *late* Aust. Imp. Force.
MacDowell, Bt. Maj. T. W., *D.S.O.*, Corps. Res. Can. Mila.
MacGregor, Maj. J., *M.C.*, *D.C.M.*, Can. Mila.
McIntosh, Private G. (discharged).
Mackay, Lt.-Col. J. F., ret. pay.
McKean, Capt. G. B., *M.C.*, *M.M.*, Res. of Off.
McNally, Serjt. W., *M.M.* (discharged).
McNamara, F. H., *late* Lt. Aust. Imp. Force. (*Squadron Leader, R.A.A.F.*)
McNess, Lance-Serjt. F. (discharged).
Mansel-Jones, Col. C., *C.M.G.*, *D.S.O.*, ret. pay (*Gent.-at-Arms*).
Marling, Col. *Sir* Percival S., *Bt.*, *C.B.*, ret. pay.
Martin, Capt. C. G., *D.S.O.*, R.E
§Martin-Leake, Lt.-Col. A., *V.D.*, *F.R.C.S.*, *late* R.A.M.C. (Surg.-Maj. *formerly* Ind. Vols.)
Masters, Private R. G. (discharged).
Masterson, Maj. J. E. I., ret. pay.
Maufe, Capt. T. H. B., Res. of Off.
Maxwell, Lt. J., *M.C.*, *D.C.M.*, Res. of Off., Aust. Mil. Forces.
May, Lt. H., *late* R.A.S.C.
Mayson, Serjt. T. F. (discharged).
Meekosha, Capt. S., Res. of Off.
Mellish *Rev.* E. N., *M.C.*, Hon. Chaplain to the Forces, 4th Class.
Mellis, Maj.-Gen. *Sir* Charles J., *K.C.B.*, *K.C.M.G.*, ret. Ind. Army [R].
Melvin, Private C. (discharged).
Merrifield, Lt. W., *M.M.*, Can. Mila.
Metcalf, Lance-Corporal W. H., *M.M.*, *late* Can. Ex. Force.
Miles, Private F. G. (discharged).
MirDast, *I.O.M.*, Subadar, ret. Ind. Army.
Mitchell, Capt. C. N., *M.C.*, Res. of Off., Can. Mila.
Moffat, Private M. (discharged).
Molyneux, Serjt. J (discharged).
Moon, Lt. R. V., Res. of Off., Aust. Mil. Forces.

§ Also awarded clasp to Victoria Cross.

Digitized by Google

Moore, Lt. M. S. S., Hampshire R.
Mott, Serjt. E. J. (Army Reserve).
Mountain, Serjt. A. (discharged).
Moyney, Lance-Serjt. J. (discharged).
Mugford, Private H. (discharged).
Mullin, Maj. G. H., *M.M.*, Can. Mila.
Murray, Lt.-Col. H. W., *C.M.G.*, *D.S.O.*, *D.C.M.*, Res. of Off., Aust. Mil. Forces.
Murray, Lance-Corporal J. (discharged on pension).
Myles, Capt. E. K., *D.S.O.*, The King's R.
Neame, Bt. Lt.-Col. P., *D.S.O.*, R.E., *p.s.c.*
Nesbitt, Capt. R. C., B.S.A. Police.
Newland, Qr.-Mr. & Hon. Capt. J. Aust. Mil. Forces.
Nickerson, Maj.-Gen. W. H. S., *C.B.*, *C.M.G.*, *M.B.*, *K.H.S.*
Nurse, Lt. G. E., ret.
Ockenden, Serjt. J. (discharged).
O'Leary, Lt. M., ret.
O'Meara, Private M., *late* Aust. Imp. Force.
O'Neill, Serjt. J., *M.M.*, Leinster R.
Onions, 2nd Lt. G., *late* Serv. Bns. Rif. Brig.
Ormsby, Serjt. J. W. (discharged).
O'Rourke, Private M. J., *M.M.*, *late* Can. Ex. Force.
Osborne, Private J. (discharged).
Palmer, F. W., *M.M.*, *late* 2nd Lt. R. Fus.
Parker, Lance-Corporal W. R., R. Mar.
Pearkes, Lt.-Col. G. R., *D.S.O.*, *M.C.*, Can. Mila., *p.s.c.*
Peck, Col. C. W., *D.S.O.*, Res. of Off., Can. Mila.
Peeler, Serjt. W., *late* Aust. Imp. Force.
Phipps-Hornby, Col. (*hon. Brig.-Gen.*) E. J., *C.B.*, *C.M.G.*, ret. pay [R]
Pitts, Private J. (discharged).
Pollard, Capt. A. O., *M.C.*, *D.C.M.*, T.A. Res.
Pollock, Lt. J. D., *late* Serv. Bns. Camerons.
Potts, Private F. W. O. (discharged).
Poulter, Private A. (discharged).
Price-Davies, Col. L. A. E., *C.B.*, *C.M.G.*, *D.S.O.*, *A.D.C.*, *p.s.c.*
Procter, Acting Corporal A. H. (discharged).
Quigg, Private R., R. U. Rif.
Ramsden, H. E., *late* Lt. Johannesburg Mtd. Rif.
Ratcliffe, Private W., *M.M.* (discharged).
Rayfield, Lt. W. L., Can. Mila.
Raynes, Batt. Serjt.-Maj. J. O. (discharged).
Readitt, Serjt. J. (discharged).
Reed, Maj.-Gen. H. L., *C.B.*, *C.M.G.*, *p.s.c.* [*I*].
Rees Serjt. I. (discharged).
Rendle, Serjt. T. E. (discharged).
Reynolds, Capt. H., *M.C.*, Loyal R.
Reynolds, Lt.-Col. J. H., *M.B.*, ret. pay.
Richards, Serjt. A. (discharged).
Richardson, Serjt. A. H. L. (discharged).
Ricketts, Private T., Newfoundl'd Regt.
Ripley, Serjt. J. (discharged).
Ritchie, Serjt. W., Seaforth.
Roberts, Bt. Maj. F. O., *D.S.O.*, *O.B.E.*, *M.C.*, Worc. R., *p.s.c.*
Robertson, Lance-Corporal C. G., *M.M.* (discharged).
Robertson, Lt.-Col. W., *O.B.E.*, Qr.-Mr. ret. pay.
Robson, Private H. H. (discharged).
Rogers, Lt. J., Res. of Off., Aust. Mil. Forces.
Room, Corporal F. G. (discharged).
Roupell, Capt. G. R. P., E. Surrey R., *p.s.c.*
Rutherford, Lt. C. S., *M.C.*, *M.M.*, late Can. Ex. Force.
Ruthven, Lt. W., Res. of Off., Aust. Mil. Force.
Ryan, Private J., *late* Aust. Imp. Forces.
Ryder, Serjt. R. (discharged).
Sadlier, Lt. C. W. K., Res. of Off., Aust. Mil. Forces.
Sage, Private T. H. (discharged).
Sanders, Lt. G., *M.C.*, *late* Serv. Bns. W. York R.
Saunders, Serjt. A. F. (discharged).
Schofield, Lt.-Col. H. N., ret. pay. (*Gent.-at-Arms*).
Scott, Regtl. Qr.-Mr.-Serjt. R. (discharged).
Scrimger, Lt.-Col. F. A. C., Res. of Off., Can. Mila.
Shahamad Khan Naik, Punjabis.
Shankland, Bt. Capt. R., *D.C.M.*, Can. Mila.
Sharpe, Serjt. C., Lincoln R.
Shaul, Serjt. J. (discharged on pension).
Shepherd, Rifleman A. E. (discharged).
Sinton, Maj. J. A., *O.B.E.*, *M.B.*, Ind. Med. Serv.
Smith, Gunner A., *late* Army Reserve.
Smith, Col. (*hon. Brig.-Gen.*) C. L. *M.C.*, ret. pay.
Smith, Co. Serjt.-Maj. E., *D.C.M.*, Lan. Fus.
Smith, Serjt. I. (discharged).
Smith, Clr.-Serjt. J. (discharged).
Smith, Private J., *late* 8 Bn. Border R.
Smyth, Capt. J. G., *M.C.*, 11 Sikhs, *p.s.c.*
Smyth, Maj.-Gen. *Sir* Nevill M., *K.C.B.*, ret. pay. (*Res. of Off.*)
Spackman, Serjt. C. E., Army Reserve.
Statton, Serjt. P. C., *M.M.*, *late* Aust. Imp. Force.
Steele, Serjt. T. (discharged).
Stone, Gunner C. E., *M.M.* (discharged).
Storkey, Capt. P. V., Res. of Off., Aust. Mil. Forces.
Strachan, Maj. H., *M.C.*, Can. Mila.
Stringer, Private G. (discharged).
Sullivan, Corporal A. P. (discharged).
Sykes, Private E. (discharged).
Symons, Capt. W. J., Res. of Off., Aust. Mil. Forces.
Tandey Private H., *D.C.M.*, *M.M.*, 5 Bn. D.W.R.
Thackeray, Col. *Sir* Edward T., *K.C.B.*, ret. pay, *late* R. (Ben.) E.
Thomas, Serjeant J. (discharged).
Throssell, Capt. H. V. H., Res. of Off., Aust. Mil. Forces.
Tollerton, Private R. (discharged).
Tombs, Lance-Corporal J. (discharged).
Towers, Private J. (discharged).
Towner, Lt. E. T., *M.C.*, Res. of Off., Aust. Mil. Forces.
Towse, Capt. E. B. B., *C.B.E.*, ret. pay. (*Gent.-at-Arms*).
Toye, Capt. A. M., *M.C.*, Oxf. & Bucks L.I.
Train, Corporal C. W. (discharged).
Traynor, Serjt. W. B. (discharged).
Turner, Lt.-Gen. *Sir* Richard E. W., *K.C.B.*, *K.C.M.G.*, *D.S.O.*, Res. of Off., Can. Mila.
Turrall, Private T. G. (discharged).
Upton, Private J., Army Reserve.
Veale, Corporal T. W. H. (discharged).
Vickers, Lance-Corporal A. (discharged).
Vickers, Capt. C. G., T.A. Res.
Vickery, Serjt. S. (discharged).
Walker, Maj.-Gen. W. G., *C.B.*, ret. pay.
Wallace, Capt. S. T. D., Ind. Aux. Force.
Wark, Maj. B. A., *D.S.O.*, Res. of Off., Aust. Mil. Forces.
Wassall, Private S. (discharged on pension).
Weale, Lance-Corporal H. (discharged).
Welch, Actg. Serjt. J. (discharged).
Wheeler, Lt.-Col. G. C. 9 Gurkha Rif.
White, Maj. A. C. T., *M.C.*, A.E.C.
White, Private J. (discharged)
Whitfield, Serjt. H. (discharged).
Whittle, Serjt. J. W., *D.C.M.*, *late* Aust. Imp. Force.
Wilcox Lance-Corporal A. (discharged).
Wilkinson, Actg. Lance-Corporal A. (discharged).
Williams, Private J. (discharged on pension).
Williams, Co. Serjt.-Maj. J. H., *D.C.M.*, *M.M.* (discharged on pension).
Willis, Maj. R. R., ret. pay.
Wood, Private W. (discharged).
Woodall, 2nd Lt. J. E., *late* Rifle Bde.
Woods, Private J. P., *late* Aust. Imp. Force.
Woolley, Capt. G. H., *M.C.*, ret. Terr. Army.
Wright, Col. (*temp. Col. Comdt.*) W. D., *C.B.*, *C.M.G.*, *D.S.O.*, *p.s.c.* [*I*].
Wyatt, Lance-Serjt. G. H. (discharged).
Wylly, Lt.-Col. G. G. E., *D.S.O.*, Ind. Army, *p.s.c.*
Young, Private J. F., *late* Can. Ex. Force.
Young, Private T. (discharged).
Zengel, Serjt. R. L., *M.M.*, *late* Can. Ex. Force.

Digitized by Google

DEATHS.

Brigadier-General.

Triscott, Col. (Hon. Brig.-Gen.) C. P., *C.B.*, *C.M.G.*, *D.S.O.*, ret. pay [R]. *Tenby* ... 17/8/26

Colonels.

Davison, J., ret. pay, *late* 3rd D.G. *Colchester* 19/8/26
Ferrier, G. H., ret. pay, *late* A.P.D. *Paignton* 6/8/26
Hart, E. C., ret. pay, *late* R.E. *Southampton* 20/8/26
Hughes, E., *C.B.*, *C.M.G.*, ret. pay, *late* A.S.C. [R] 30/7/26
Johnston, C. A., *C.B.*, *D.S.O.*, *M.B.*, ret. Ind. Med. Serv. 23/4/26
Nugent, R. A., *C.B.*, *C.M.G.*, ret. pay. *Folkestone* 12/8/26
Williamson, C. V. W., ret. Ind. Army ... 27/7/26

Lieutenant-Colonels.

Hunt, R. N., *D.S.O.*, *M.B.*, ret. pay, *late* R.A.M.C. 26/7/26
Jennings, C. B., ret. Army Med. Staff ... 30/5/26
Jennings-Bramley, H., ret. pay, *late* R. Highrs. *Folkestone* 7/8/26
Mullane, P., *M.D.*, ret. Ind. Med. Serv. ... 13/6/26
Pisani, L. J., *F.R.C.S.*, ret. Ind. Med Serv. 22/6/26
Ross of Bladensburg, *Sir* John F. G., *K.C.B.*, *K.C.V.O.*, ret. pay. *Rostrevor, Co. Down* 10/7/26

Majors.

Anwyl-Passingham, R. T., ret. Ind. Army... 10/6/26
Cadge, W. H., *O.B.E.*, ret. Ind. Med. Serv.... 9/7/26
Cordeaux, W. W., *O.B.E.*, ret. pay, *late* 21st L. *Ashford* 29/7/26
Eyre, R. G., ret. pay, *late* Conn. Rang. ... 4/5/26
FitzGerald, A. O., ret. pay, *late* R.A.M.C. ... 29/7/26
Joiner, A. G., ret. pay, *late* R. Lanc. R. *London* 3/8/26
Phelan, E. C., *D.S.O.*, *M.C.*, *M.B.*, R.A.M.C. *Rhine* 17/8/26
Richardson, G. G., ret. Ind. Army 5/3/26
Sidebottom, A. L., *M.C.*, h.p., *late* R.A. ... 13/6/26

Captains.

Blackwood, F. H., Lincoln R. (*local Col. British Guiana*). *Mazuruni River, British Guiana* 16/8/26
Gladstone, *Sir* John R., *Bt.*, *late* C. G'ds (*Brigadier, The King's Body Guard for Scotland*) ... ... —
Kilbee-Stuart, R. R., ret. pay, *late* Derby R. 27/6/26
McCleery, H. W. F., *O.B.E.*, Ind. Army ... 13/8/26
Spence, W. McG., Ind. Army 26/6/26
Thackeray, H. J., ret. pay, *late* High. L.I. *Milford* 8/8/26
Vincent, R. D., ret. pay, *late* R. Dub. Fus. *Rye* 14/8/26
Wright, T. H. J., Seaforth. *Camberley* ... 16/8/26

Lieutenants.

Garwood, J., ret. pay (*Res. of Off.*)... ... 23/7/26
Murphy, W. H., ret. pay (*Res. of Off.*) *Malta* 9/7/26
Pai, Temp. Lt. M., Ind. Med. Serv.... ... 15/6/26
Rees, J. L. L., R.M. *Brook Down, I.O.W.*... 17/8/26
Smith, A. J., *M.C.*, Res. of Off. ... ... —
Turner, W. S., Res. of Off. *Bromley* ... 1/7/26
Walker, D. W., Res. of Off. *Swaffham* ... 25/7/26

Second Lieutenant.

Read, R. D., Supplementary Reserve of Officers. *Germany*... ... ... 19/8/26

Quarter-Master.

McCabe, Hon. Maj. J., ret. pay, *late* R.W. Surr. R. 17/7/26

Royal Army Ordnance Corps.
Ordnance Executive Officer, 1st Class.

Sigrist, Maj. E., *O.B.E.*, ret. pay. *Rainham* 28/7/26

Ordnance Executive Officer, 3rd Class.

Browne, Capt. J. H., *O.B.E. London* ... 14/8/26

Medical Department.
Surgeon-Major.

Wikeley, Hon. Brigade Surgeon C. R., ret. pay. *Blackpool* 24/7/26

Army Schools.
Inspector.

Freeman, Hon. Capt. F., ret. pay 16/7/26

Senior Assistant Surgeon.

Lynsdale, Maj. A. W. J., *I.S.O.*, ret. Ind. Sub. Med. Dept. 27/5/26

Commissary.

Lee, Maj. L. H., *O.B.E.*, ret. Ind. Army Dept. *Shorncliffe* 28/7/26

Warrant Officers.

Joiner, Bandmr. A. E., ret. pens., *late* 6 D.G. *Wargrave* 4/8/26
Levy, Bandmr. F., ret. pens., *late* E. York R. *Nottingham* 30/7/26
Matheson, Sergt.-Maj. A., ret. pens., *late* Sea. Highrs. *Edinburgh* 5/8/26
Samphire, Sergt.-Maj. J., ret. pens., *late* 7 Bn. R. Fus. *London* 13/8/26
Watson, 1st Class Staff Sergt.-Maj. J. C., ret. pens., *late* A.P.C. *Portsmouth* ... 5/8/26

MEMORANDUM.

The notice published in the January, 1921, Monthly Army List, concerning Bt. Col. R. H. Rattray, ret. Ind. Army, is cancelled.

Digitized by Google

SOLDIERS' AND AIRMEN'S BALANCES UNDISPOSED OF.

In pursuance of "The Regimental Debts Act, 1893," notice is hereby given that there is available for distribution amongst the Next of Kin, or others entitled, the sum of money set opposite to the name of each of the deceased Officers, Soldiers and Airmen named in the lists which are published with this notice in the London Gazette, and are also to be seen at the Regimental Depôts and Head Post Offices throughout the United Kingdom.

Applications from persons supposing themselves entitled as Next of Kin should be addressed by letter to "The Under-Secretary of State, The War Office, London, S.W. 1," and marked outside, "Effects."

H. J. CREEDY.

The War Office.

Digitized by Google

INDEX.

NOTE.—The letters *a*, *b*, *c* shewn after a number indicate that the name appears in the 1st, 2nd or 3rd column respectively of the page.

THE KING. 1, 190*a*, 190*c*, 193*a*, 198*a*, 229*c*, 230*b*, 243, 280, 318, 320, 370, 373, 376, 378 380, 400, 415, 425, 451*a*, 485, 546*a*, 567, 616, 655, 662, 680, 835, 938(2), 957, 963.

H.M. THE QUEEN. 199*b*, 300*a*, 806, 810, 812, 938, 944.

H.R.H. The Prince of Wales. 1, 155*a*, 198*c*, 232*a*, 380, 436*b*, 477, 482*a*, 490, 525, 558, 611, 647, 698*b*, 829.

H.R.H. The Duke of York. 1, 198*b*, 230*a*, 445, 455, 656*a*, 776, 938.

H.R.H. The Prince Henry. 198*a*.

H.R.H. The Princess Mary, *Viscountess* Lascelles, 385.

H.R.H. The Princess Royal. 192*b*.

H.R.H. The Duke of Connaught and Strathearn. 1, 150, 299*b*, 370, 545*c*, 600*a*, 642, 643*b* (2), 669*a*, 699*a*, 720, 745, 938.

H.R.H. The Princess Louise, *Duchess of* Argyll. 664.

H.R.H. Prince Arthur *of* Connaught. 1, 193*b*.

A

Abbay, B. N. 159*a*, 861*a*
Abbott, A. L. 348*c*
— B. 980
— B. E. 884*c*
— C. J. F. 624*c*
— *Miss* D. M. 810*b*
— F. B. 866*a*
— G. H. R. 494*b*
— J. F. 868*c*
— J. J. 512*c*
— J. M. 255*b*
— J. R. 195*a*
— R. S. 866*a*
— T. W. 884*c*
— W. J. 907*a*
Abbott-Young, E. C. 353*c*
Abdel Hamid Iffat Effendi 933
Abdul Ghani 274*c*
Abdulla Khan, *Teeka* M. 880*b*
Abela, J. 318*b*, 318*c*
Abercrombie, J. 665*c*
Abercromby, *Sir* G. W. 170*a*, 652*c*
— R. A. 376*a*
— R. W. 421*a*
Aberdare, *The Lord* 564*b*
Aberdeen, S. 639*a*
Abernethy, P. P. 874*c*, 927
Abey, H. W. 290*c*
Abinett, W. G. 263*a*
Abingdon, *The Earl of* 596*a*
Abley, G. J. 314*b*
Abraham, C. C. 607*b*
— E. 300*c*
— T. E. 332*b*
Abram, G. F. 874*b*
Abson, H. 840*a*
Acheson, C. D. 385*b*
— J. 728*b*
— S. 727*a*
Ackland, B. H. 909*b*
— D. R. M. 195*b*
— H. J. 871*a*, 929
Acland, A. G. L. 353*b*
— A. N. 525*a*
— A. W. 299*a*
— C. E. B. 526*a*
— P. B. E. 299*a*
— R. T. D. 299*a*
— *Sir* W. H. D. 299*a*
Acres, J. C. 903*a*
Acton, E. L. L. 521*b*, 942
— H. W. 892*a*
— *Miss* M. 812*a*
— R. 841*a*
Acton-Adams, P. M. 142
Acworth, J. P. 874*c*
— L. R. 42, 158*b*, 776*a*
Adair, A. H. S. 28, 370*c*
— D. H. 149, 193*b*, 954
— H. S. 481*a*
— J. V. 971
Adam, A. 306*c*
— G. A. 262*a*, 957
— *Miss* H. M. 807*b*
— J. C., *A. & S.H.* 665*b*
— J. C., *R.A.M.C.* 769*a*
— R. 652*b*
— R. F. 250*c*
— W. E. 751*b*
Adami, G. D. S. 331*b*
Adams, A. G. 872*c*
— A. H. 741*c*
— A. J. 346*a*
— A. R. 411*b*
— A. St. G. 724*a*
— A. W. 872*c*
— C. C. 325*b*, 348*a*
— C. E. 271*c*
— C. H. 62, 825*b*
— D. G. 702*a*
— D. R. 871*b*
— E. H. 901*c*
— F. 879*c*
— F. A. 513*b*
— G. H. 630*a*
— G. W. F. 263*c*
— H. A. 642*c*, 643*a*
— H. F. W. 768*a*
— H. R. 248*a*
— J. 904*b*
— J. A. 879*b*
— J. H. 620*c*
— L. C. 171*b*, 935
— M. C. 698*b*
— O. C. 522*a*
— P. 702*a*
— P. E. 781*a*
— *Sir* R. B. 992
— R. D. 907*a*
Adams, R. E. C. 175*b*
— R. J. 175*a*
— R. W. 608*a*
— T., *Wt. Offr.* 907*b*
— T., *Ind. Army* 873*a*
— U. W. 56, 778*b*
— W. H. 778*b*
— W. T. 850*a*
Adamson, G. D. 591*c*
— N. S. R. 659*b*
— R. H. 812*c*
Adcock, G. 558*c*
— G. H. J. 276*b*
— W. J. 909*a*
Addenbrooke, J. S. 804*a*
— R. G. 769*b*
— W. H. S. 21, 804*a*
Adderley, A. C. 746*a*
Addington, *Hon.* R. A. 867*c*
— R. H. P. 258*c*
Addison, G. H. 156*a*, 945
— L. J. L. 600*a*
— *Rev.* W. R. F. 796*a*, 992
Addison-Smith, C. L. 648*a*
Adeane, R. P. W. 835*c*
Adeley, G. G. 659*a*
Adkins, H. E. 171, 933
Adlard, C. 406*c*
— M. 839*b*
Adler, B. I. H. 862*b*
Admans, H. G. 410*c*, 927
Adnett, W. J. 295*b*
Adshead, B. T. 287*c*
— C. J. 625*b*
— G. 481*a*
— J. M. 626*a*
— J. W. 350*a*
— M. S. 481*b*
Advani, R. T. 895*a*
Adye, *Sir* J. 243*b*
— J. F. 262*c*
Afridi, M. K. 895*b*
Agar, E. W. T. 494*b*
Agate, E. J. D. 700*b*
— V. N. 893*b*
Ager, F. C. 420*b*
Agilonby, F. B. 314*c*
Agnew, D. Q. H. 876*c*
— D. R. 127
— H. C. 324*a*
— K. M. 251*a*
— R. L. 200*b*(2)
Agnew-Wallace, J. A. 665*a*
Ahern, *Miss* A. M. 807*a*
— D. 746*b*
— M. D. 747*a*, 973
Ahl, F. 271*b*
Ahluwalia, D. N. 895*c*
Ahuja, M. L. 895*c*
Aikenhead, D. F. 254*c*, 286*c*
Aikman, J. A. S. S. 451*c*
Ailwyn, *The Lord* 669*b*, 929
Ainger, E. 193*c*, 921
— G. D. 603*c*
Ainley, F. C. 468*c*
— J. R. 455*c*
Ainsley, C. 441*a*
— J. E. 893*c*
Ainslie, P. D. L. 353*a*
— W. 768*a*
Ainsworth, A. H. 473*a*
— B. L. 491*a*
— C. 473*a*
— C. M. 473*a*
— G. I. 546*b*
— H. 8, 158*b*, 890*a*
— *Rev.* H. W. H. 801*a*
— R. B. 135, 746*b*
— R. M. 473*a*
Aird, J. R. 370*c*
— M. H. 196*c*, 201*c*
— W. A. 386*a*, 957
Airey, R. M. 55, 723*a*
— T. S. 638*a*
Airlie, *The Countess of* 944(2)
— *The Earl of* 568*b*

Digitized by Google

Airy, E. A. 396a
Aitchison, J. L. 460c
— R. C. 766b
— W. 895a
Aitken, C. F. 872b
— D. B. 647b
— J. J. 788a, 933
— L. C. 262c
— R. G. 665a
— T. 643c
— W. H. H. 329b, 929
— *Rev.* W. H. M. 796b
Aiton, J. M. 286c
Aizlewood, J. A. 192c
Ajaib Singh, *Wazirzada* 880a
Ajit Kumar Ghosal 884a
Akehurst, C. H. I. 876c
Akerman, J. P. 681c
— W. P. J. 56, 251b
Akeroyd, W. T. 604a
Akroyd, P. S. 380b
Akroyd-Hunt, J. A. 263b
Alabaster, E. O. 325a
Alagapan, S. C. 895a
Alavoine, M. 830b
Alban, *Miss* A. D. M. 807a
— A. H. A. 258a, 954
— C. E. R. G. 26, 420a
— R. G. H. W. 879b
Albany, S. C. 295c
Albemarle, *The Earl of* 426b
Albert, E. F. 879a
Albrecht, V. A. 175a
Albuquerque, J. W. F. 895a
Albutt, W. H. 486a
Alcock, G. H. 584a
— H. 751b
Alderman, R. E. 872b, 973
— W. W. 100
Alderson, E. 766b
— *Sir* E. A. H. 599
— F. J. 97(2)
— H. H. 639a
— P. 818b
— V. C. 873a
Alderton, A. L. 625a
— C. H. A. 769a
— J. R. 901c
Aldous, H. F. T. 332a
— J. R. T. 329b, 975
Aldred, *Rev.* C. C. 801a
Aldridge, A. J. 522b
— H. 521c
— R. B. 263b
— S. 902a
Aldworth, T. P. 563b, 970
Alexander, A. G. E. 603c
— A. G. S. 879b
— C. 865a
— C. A. M. 503a
— E. C. 72, 156b, 860b
— E. H. E. J. 603b
— E. W. 992
— F. D. 220
— *Rev.* F. P. W. 796b
— G. W. A. 651b
— H. G. 893b
— H. L. 33, 153b
— H.M., *Ind. Army* 864a
— H. M., *R.A.M.C.* 752b
— *Hon.* H. R. L. G. 171a, 921
— J. C., *R.A.* (*T.A.*) 311b
— J. C., *R.A.* 263c
Alexander, J. U. F. C. 86
— K. 198b
— L. A. 875c
— L. W. 970
— N. G. A. 577b
— R. 405c, 829b
— R. C. 378b
— R. D. 862c
— R. H. 751a
— R. O. 950
— W. 639b
— *Hon.* W. S. P. 378a
Alfieri, F. J. 875c
Alford, *Rev.* C. S. L. 796a
— J. 884a
Algie, W. M. 108
Ali, M. M. 884a
Alington, N. S. 875c
Alison, T. P. 495a
Allan, A. C. 355b
— A. J. W. 258b
— A. W. 670a
— B. 305a
— F. H. 741c
— F. L. 852a
— H. B. 702b
— J., *Lond. R.* 696a
— J., *R.A.M.C.* 766a
— J. L. 296c
— K. D. 866a
— M. F. 363c
— P. A. 866a
— R. W. 259c
— T. C. 415c
— W. 907b
— W. B. 724a
Allanby, R. H. 647a
Allard, F. N. 742b
Allardice, J. T. 844b
— W. F. G. 630b
Allardyce, J. C. 259c
— J. G. B. 34, 157b
— *Sir* W. L. 139
Allason, W. 158b, 173b
Allbones, F. W. 430c
Allcard, R. 361a
Allcock, A. W. 259a
— F. B. 345b
Allderidge, C. D. 312b
— C. G. 312b
Alldridge, J. H. 46
Allen, A. A. J. 662b, 954
— A. H. 777b
— B. C. 943
— B. G. 582b
— B. G. L. 563c
— B. H. B. 179a
— C. F. 698a
— C. G. 169b
— C. H. P. 893a
— D. J. 620b
— E. H. 395b
— E. H. L. 695c
— F. J., *Ind. Army* 874c
— F. J., *R.A.* 271b, 944
— F. W. 512c
— G., *S. Afr. Forces* 89
— G., *Lan. Fus.* 473a
— G. E. 625b
— G. L. 311c
— *Miss* G. M. 806a
— G. T. M. 415c, 416a
— H., *R.A.* 248b
— H., *R.A.V.C.* 788b
— H. A. 503a
— H. C. G. 339a
— H. H. 346c
— H. I. 63, 355b
— H. S. 772b, 837b
— J. 473b
— J. C. D. 192c
Allen, J. F. 68, 862b
— J. F. W. 21, 395a
— J. H. 312c
— J. R. 724b
— J. S., *R.A.S.C.* 741c
— J. S., *R.A.* 314c
— J. T. 905b
— K. H. H. 696a
— L. H., *Esq.* 949
— L. St. J. 102
— P. R. 583c
— P. T. 455b
— R. D. 287c
— R. E. H. 946
— R. H., *R.A.* 250c
— R. H., *Notts. Yeo.* 230c
— R. L. K. 425c
— R. S. 544a
— S. G. 980
— W. A. 780a
— W. B. 992
— W. J. 902b
— W. J. J. 728a
— W. P. 487a
— W. R. 853b
Allenby, *The Visct.* 150, 190a, 200c, 348b
— D. J. H. 198b
Allendale, *The Visct.* 280b
Allerton, *The Lord* 874a
Alletson, G. H. 486b
Alley, G. O. F. 752a
Alleyne, C. F. 721b
— H. M. 80, 400c
Allfree, D. J. 521b
Allfrey, B. H. 196c
— C. M. 600a
— C. W. 254c, 922
— H. I. R. 445a
— R. M. 600a
Allgood, W. H. L. 220
Allhusen, O. 299a
— R. 254a
Allibone, *Miss* M. 812a
Allison, G. F. 749b
— W. W. 258b
Allix, A. F. 914a
Allman, R. B. 659b
Allman Smith, E. P. 749a
Allnutt, E. B. 120, 749a
Allott, A. D. 874a
Allport, A. E. 724b
— J. S. 260c
Allpress, H. V. 254a
Allsebrook, F. J. 908a
— H. 411c
— M. B. 874a
Allsop, *Hon.* C. S. N. 300b
— *Miss* K. A. 806a
Allsopp, H. L. 854b
Allsup, E. S. 248c
Allton, F. W. 630b
Allwright, H. T. 385c, 974
Alms, G. F. H. 328b
Alsop, A. 970
— H. 199a
Alston, E. 980
— E. R. M. 876b
— F. G. 158a, 926
— L. A. A. 485b
— W. H. S. 17, 669b
— W. L. 876b
Alston-Roberts-West, M. M. 573a
— W. R. J. 371a
Altamont, *The Earl of* 193b, 193c
Altham, *Sir* E. A. 885
Alves H. M. J. 949b
Amar Singh 879b
Amato-Gauci, E. P. 818b, 818c
Ambery, R. 282a
Ambler, E. 450b, 451c
— E. F. 305a
— G. 451b
Ambrose, M. 271b
— R. D., *Ind. Army* 873c
— R. D., *Norfolk R.* 425c
Amers, J. H. 335b
Ames, A. G. 473a
— *Rev.* E. F. W. 800b
— E. R. C. 360c
— G. 296c
— R. G. R. 472c
— W. A. R. 572c
— W. R. 864c
Amey, W. 992
Amherst, *Hon.* H. W. 573a
Amies, B. J. 872c
— G. 573c
Amis, I. R. 693c
Amor, E. H. 695c
Amos, J. H. 391b
Amphlett, B. W. J. 440c
Ampthill, *The Lady* 944
— *The Lord* 461a
Amsler, J. N. H. A. M. 843c
Amy, A. C. 747b
— A. L. 830a
— H. T. 830a
Anand, H. S. 893b
— L. S. 895c
Anderson, A. 655c
— A. C. 892b
— A. E. B. 554a
— A. L. B. 868c
— A. V. 328b
— B. E. 862b
— *Sir* C. A. 243b
— C. B. C. 752a
— C. H. W. G. 311b
— C. O. D. 573b
— D. F., *E. York. R.* 455a, 920
— D. F., *Ayrshire Yeo.* 229a
— D. L. 346b
— E. D. 190c
— E. P. 322b
— E. W. 904b
— F. J. 893a
— F. P. M. 753a
— F. S. A. 655b
— G. D. 868b
— G. H., *Gordons* 652c
— G. H., *Ind. Army* 889a
— G. W. 865c
— H. 421c
— H. A. 347a
— H. G. 644b
— H. M. 768a
— H. S., *R.E.* 329b, 954
— H. S., *R.A.M.C.* 760a
— H. S., *Devon R.* 435c, 964
— J., *H.L.I.* 643c
— J., *Ind. Med. Serv.* 891c
— J. C. 362c
— J. D. 499a
— J. D. C. 652a
— J. G. 817a
— J. H., *R.E.* 331b
— J. H., *R. S. Fus.* 478b
— J. J. 544c, 546a
— J. M. 300b
— J. McK. 868b
— J. N. V. 728a
— J. S. 292a
— J. W. McL. 406a
— K. A. N. 647a, 921
— L. A. P. 893a

Digitized by Google

Anderson, L. R. [912a
— M. G. 865c
— N. G. 152a
— N. M. 872a
— O. 361c
— P. H. R. 306c
— R. A., *R.A.M.C.* 751b
— R.A., *Cameronians* 498b, 499a
— R. C. B. 664c
— R. D. S. 633c
— R. G. A. 903b
— Reginald H. 861c
— Robert H. 159a, 861a
— R. P. 912b
— R. P. G. 331b
— R. W. 816b
— S. 306a
— T. E. 456a
— T. R. 253b
— T. T. 293a
— T. V. 121
— V. D. W. 879a
— W. 406b
— W. B. 127
— W. F. 335b
— *Sir* W. H. 72, 151a
— W. H., *Col.* 169b
— W. H., *R.A.V.C.* 792b
— W. H., *Loyal R.* 587b
— W. H., *Ind. Army* 64, 158b, 861a
— W. M., *Ind. Med Serv.* 891a
— W. M., *Cameronians* 498c
— W. M., *Aust. Forces* 921
— W. T. 742b
Anderson-Pelham, C. H. 220
Andersson, F. G. 482a
— L. 517b
Anderton, W. D. 751b
Andrade, E. N. da C., *Esq.* 924
Andras, J. B. 522c
André, J. R. G. 430c
Andreae, D. R. E. 522b
Andrew, B. J. 106(2)
— E. 9, 498b
— *Miss* F. 812a
— L. W. 992
— R. B. W. G. 825b, 931
— R. D. 473a
— S. H. 577c
Andrewartha, R. V. 104
Andrewes, C. J. 724b
— C. L. 75, 868a
— E. A. 220
— H. W. 868a
Andrews, A. 582c, 958, 959
— A. C. 728a
— A. E. 159a, 173a
— A. W. 396a
— D. E. 874a
— E. I. 482a
— E. R. 879a
— F. J. 789b, 954
— G. H. 137, 778b
— H. 625b
— H. A. 868c
— H. C. 781a
— J. C. 769b
— J. L. 849a
— J. O. 788b, 922
— K. T. 724a
— L. 564b
— L. A. A. 748a
— L. H. G. 460b
— L. O. 522b
— N. 731b
— P. F. 262c
— R. C. 698c
Andrews, R. W. 258c, 970
— T. W. 362a
— V. W. 314a
— W. H. 350b
— W. N. 577c, 927
Anfilogoff, E. 353a
Angell, A. P. 363a
— G. W. 441a
Angelo, N. L. 872c
Anglesea-Sandels, C. A. 485c
Angus, A. 769b
— E. G. 290c
— G. W. A. L. 175c
— K. F. 314b
— M. S. 741a
— T. H. 876a
— W. 992
— W. S. 837a
Angwin, A. S 360c
— J. B. P. 332a
Anketell, W. H. R. 332a
Anketell-Jones, S. W. 259c
Anley, B. D. L. G. 154a, 173b
Annand, D. S. 652c
— F. W. G. 100
Annandale, E. 568c
Annaswami, S. 895c
Annesley, F. D. 749b
— M. T. 259a, 964
Annett, *Miss* E. B. 807b
Anning, A. F. P. 289b
— C. C. P. 769b
— F. R. 771b
Anscombe, R. S. 816b
Ansell, J. W. 871a
— M. P. 195c
— W. H. 908b
Anslow, F. F. 980
Anson, F. 370b, 955
— G. F. W. 889b
— G. H. 231b
— W. A. 199b
Ansted, D. A. 175a
Anstee, G. A. 460b
Anstey, D. 873c
— E. C. 248c, 926
— T. 436b
Anstice, *Sir* J. A. 608a
— J. H. 195c
Anstruther A. M. 332b
— P. N. 599b, 921
— *Sir* R. W. 568c
Anstruther-Gray, W. J. St. C. 838a
Anthoine, L. T. 830b
Anthoniss, C. F. 751b
Anthony, H. H. 263a
— J. 727b
— R. W. 890b
— W. S. 18, 159b
Antia, P. M. 893c
Antrobus, P. R. 831a
— R. H. 254a
Apap Bologna, M. 831b
Apcar, S. T. 879a
Apletre, R. C. 680b
Aplin, H. 844c
Appelbe, E. N. 611b
Appleby, C. B. 741c
— H. N. 293c
— J. P. 363c
— R. J. 638a
— T. 406c
Appleton, G. L. 189, 258a
— I. S. 681c
— J. A. 314b
Appleyard, K. C. 347a
— *Miss* M. L. 812a
— O. W. 604a
— S. S 943
Apps, E. H. 350b
Apsey, W. 905a
Apsley, *The Lord* 686b
Apthomas, R. 740a
Apthorp, S. E. 864b
Arbuthnot, A. G. 20, 156a
Arbuthnott, R. 625b
— R. K. 567c
Arcedeckne-Butler, St. J. D. 356a
Archambault, J. P. U. 120
Archbold, F. H. W. 822b
Archdale, A. Q. 251a, 925
— A. S. 137, 249a
— C. L. 625a
Archer, F. J. E. 970
— H. 249b, 922
— R. A. 254a
— T. C. R. 749a, 970
Archer Houblon, R. 250c
Archibald, A. 992
— A. D. 352a
— G. K. 723a
— J. W. 768a
— S. C. M. 253a, 921
— W. 766a
Ardagh, F. D. 391c
— P. M. J. A. 830b
Arden, E. C. 312a
— P. A. 724a, 781b, 932
Ardern, C. 259c
Arderne, E. A. 638a
Ardolino, J. 889b
Argles, R. L. 760a
Argyle, E. P. 78, 788b
Argyll, *The Duke of* 665c
Aris, C. J. 171a, 922
Arkwright, C. G. 405b
— F. G. B. 199a
— R. H. B. 199a
Arland, J. P. 895c
Arlett, G. T. 573b
Armishaw, H. 411b
Armistead, R. B. 451b
Armitage, A. E. 331a
— B. 289b
— C. C. 156b, 922
— C. H. 95
— E. L. 253a
— F. C. 596a
— F. R. 529c, 530a
— G. 289b
— H. E. 874a
— H. G. P. 752b
— N. A. 335b
— R. MacL. 472b
— R. W. 232b
— V. H. 583b
Armitstead, W. K. 844a
Armour, I. H. 644b
— J. 665c
— *Rev.* T. M. 801a
Armstrong, A. E. 331a
— A. G. 70, 868a
— A. S. 699a
— B. D. 400b
— C. 751a
— C. D. 521b
— C. J. 125
— D. F. 363a
— E. A., *Esq.* 15
— E. F. 938
— E. F. R. 331b
— F. L. 121
— H. F. C. 875c
— J. A. E. 874c
— J. C., *R.A.S.C.* 723b
— J. C., *R.A.P.C.* 15, 155b, 816, 816a
— J. E. 195b
— J. F. 478a, 959
— J. K. 508b
Armstrong, J. N. 361c
— N. 638b
— P. F. B. N. 263b
— R. A. 21, 254a
— R. H. 544c, 933
— St. G. B. 150b
— S. J. 328b
— S. R. 760a
— W. F. 250c
Armytage, H. W. H. 253a
— J. L. 617a
Arnold, A. C. 611c
— C. B. 308c
— C. E. 912a
— F. G. 980
— F. T. 363a
— G. E. 902a
— H. G. 612c
— J. G. 741c
— R. A., *Esq.* 949
— R. H. 284b
— T. A. 620c, 959
— T. F. 789b
— *Rev.* W. E. 801b
— W. H., *E. Surrey R.* 522c
— W. H., *C.I. Mila.* 830c
— W. J. 517b, 518a
— W. N. 303a
— W. S. 564c
Arnott, A. M. 867b
— C. G. 495b
— D. 811b
— D. T. E. 179c
— J. M. 95, 99
— S. 749b
— T. J. 200b
Arrowsmith, *Rev.* W. G. 801b
Arthur, A. S. 760a
— G. 347b
— H. M. 830b
— J. M. 169b
— L. F. 159a, 861a
— T. A. 229a
— W. D. 749b
— W. L. 830b
Arthy, H. W. G. 179c
Artus, H. H. 329b
Arundale, P. 308c
Ascott, W. 47, 792a
Asghar Ali Khan 884b
Ash, E. R. 778b
— H. S. 350a
— R. F. 305a
— T. F. 740a
Ashbrook, H. A. 338a
Ashburner, G. C. 616c, 700a
— W. N. 559b
Ashby, E. R. 460b
— G. W. 179a
— M. A. E. 534b
Ashcombe, *The Lord* 391b
Ashcroft, B. 296a
— F. 879c
— G. 296a
— R. L. 846a
Ashe, R. A. D'E. 880c
— V. O. 259b
Asher, W. A. 826a, 930
Ashfield, *Rt. Hon. the Lord* 170a, 351a
Ashford, A. G. 346b
— E. 876c
— F. H. 338a
— O. S. 780a
Ashley, *The Lord* 232b
— G. 498c
— J. O. M. 255b, 922
— R. 620c
— W. S. 363b

Digitized by Google

Ashmore, B. H. 386a
— E. B. 55, 152a
— E. J. O. 870a
Ashton, B. C. 893b
— E. C. 120, 121
— E. M. 871b
— F. H. 626b
— *Miss* G. C. 807a
— G. R. 872b
— J. 338a
— J. A. 221
— J. F. 534b, 968
— J. P. 421a
— P. 175c
— S. E. 229b
— W. P. B. 778b
Ashwanden, S. W. L. 169b, 298a
Ashwell, A. L. 584a
— E. 338a
Ashworth, E. C. 263a
— E. W. 769b
Askew, H. de B. 535b
Askham, F. J. 348a
Askin, R. C. de V. 817b
Askwith, S. C. 259a, 960(2)
Aslett, A. R. 400c
Aspinall, R. S. 893c
— W. B. 879b
Asplin, C. 507c
— R. B. 295b
Asquith, D. V. H. 191c
Asser, *Sir* J. J. 120, 150a
— V. 9, 156a
Astbury, *Rev.* H. S. 801b
Aste, L. H. 777b
Astle, P. L. V. 808b
— S. 808b
Astley, P. R. 190b
Astley-Bell, L. A. 518a
Aston, *Rev.* B. 801a
— B. G. 844c
— C. J. 355a, 946(2)
— E. N. 253c, 940
— H. S. 621a
— H. W. 298c
— K. 401a
— W. F. 792b
Atal, H. L. 884b
Atcherley, D. F. W. 517c
Atchison, F. A. 544a
Atherley, J. W. 588a
Atherton, C. R. B. 728a
— J. W. 555a
— T. G. 879b
— W. M. 912b
Athlone, *The Earl of* 1, 86, 196a
Athoe, G. B. J. 314b
Atholl, *Rt. Hon. the Duke of*, 2, 169a, 238b, 421c, 568b, 644b
Atkin, B. G. 624a, 967
— C. S. 769a
— F. C., *Esq.* 15
Atkins, A. H. 465b
— A. J. D. 350b
— B. S. 866c
— C. H. 731b
— C. N. 109
— E. A. G. 503b
— E. C. 902b
— G. W. 864c
— J. S. 230a
— O. L. 420b
— R. C. 465b
— R. F. 867a
— R. R. G. 751a
— S. H. 440c
— W. F. 262b
— W. H. 262b
— W. V. 873b
Atkinson, C. 760b
— C. M. 460b
— C. N. 338b
— E. 401b
— E. G. 867b
— *Sir* E. H. de V. 65, 151a
— G. B. 525c
— G. C. L. 374a, 959
— G. M. 616a
— G. N. 445a
— G. P. 587a, 958
— H. 886b
— *Hon.* H. R. 171b, 924
— J. 914a
— J. E. 220
— J. N. 753a
— J. V. 577b, 835a
— K. P. 251c
— M. P. 895a
— R. 290c
— R. G. 468b
— W. H. B. 55, 250b
Atkinson Fleming, F. C. 749b
Attenborough, S. 259b
Atterton, F. A. S. 339b, 857a
Attfield, C. J. 874b
— E. 910a
Attoe, R. 607b
— T. G. 271b
Attride, P. W. 879b
Attwater, E. 588a
— H. F. 405b
Attwell, G. E. 880a
Atwell, S. H. 781b
Atwill, A. L. 260a
— R. C. 728a
Aubrey, H. A. R. 607a
— I. 772b
— *Rev.* M. E. 16
Auchinleck, C. J. E. 865a
Aucott, B. 262a
Audain, J. G. P. 196a
Audland, E. G. 56, 258c
Audley, W. E. 101
Auld, A. F. 293b
— R. T. K. 380a
— S. C. 258c
— W. C. 263c
Ault, H. E. E. 391b
Aulton, T. B. H. 286c
Auret, A. S. 865a
Austen, E. J. 876a
Austin, A. B. 775a
— A. J. 287c
— A. W. 255c, 274a
— C. G. 263b
— F. C. K. 749b
— J. B. F. 196a, 968
— J. F. L. 258c
— J. G. 11, 152a, 776a
— P. H. 436a
— R. A. 751a
— S. T. 300a
Austing, H. E. 907b
Autar Singh *Sardar* 880a
Auten, G. 637c
— G. W. 563c, 954
Aveline, A. P. 595b
Avent, A. B. 289b
Avery, A. H. St. J. 875a
— C. 724b
Awdry, E. P. 232a
— M. F. 600c
— N. J. 621a
— R. J. 258c, 271a
— R. W. 232a
Axford, T. L. 992
Axworthy, F. G. W. 512c
Ayers, A. H. R. 259b
— P. R. 563c, 564b
Aykroyd, G. H. 530a
— H. H. 530a
Aylen, E. V. 138, 746b
Ayling, A. W. 902b
Aylmer, C. 263b
— *Sir* F. J. 320b, 992
— H. G. 577c
— R. M. 723a
Aylward, W. 731b
Aylwin, S. G. 255b
Ayre, E. 446b
— H. G. 446b
Ayres, W. E. 368a
Ayscough, E. S. M. 612a
— G. M. 865a
— H. C. 199b

B

Baass, G. W. G. 258a, 958
Babbage, P. L. 258b
Baber, J. B. 698b
Babington, A. M. S. 884c
— G. 201a
— *Sir* J. M. 200c
— M. H. 139, 159b
Babonau, A. F. 892b
Babtie, J. W. A. 873c
Bache, T. W. 286c
Backhouse, E. B. 395b, 960
— E. H. W. 440b
— H. 298b
Backrath, R. G. 741b
Bacon, C. G. 867a
— C. H. 591b
— C. W. 777b
— E. C. 303a
— G. D. 396b
— N. A. 835b
— R. G. 77, 867c
— R. L. 286a
— R. N. 880a
— W. D. 876a
Badcock, A. H. 780b, 939
— G. E. 723a
— W. B. 875a
Baddeley, E. L. O. 572b
— R. J. H 862a
— S. E. L. 867b
Baddiley, P. J. T. 970
Baden-Powell, *Sir* R. S. S. 199b
Badenoch, A. 769a
— G. D. 306b
Bader, E. 135, 831b
Badger, C. W. 772a
— R. E. A. G. 435c
Badham, B. H. 477b
— J. F. 554a
— J. T. 854b
Badham-Thornhill, G. 247a, 945
Badley, C. E 604b
Bado, A. J. 752b
Bage, G. 456b
Bagley, A. H. 871b
— E. H. 564c
— S. E. 965
Bagnall, H. G. 249c, 922
— H. S. 79, 468b
— R. 865a
— W. 682a
Bagnall-Wild, R. E. 332b
Bagnold, R. A. 356a
Bagot, C. E. K. 507b, 508a
— H. 331b
— L. B. 804a
Bagshaw, T. 792a
Bagshawe, G. F. 289b
— H. V. 746b
Baguley, N. G. 361a
Bagwell, S. W. 909b
Bagwell-Purefoy, A. E. 263c
Baig, M. R. A. 884b
Bailey, *Miss* C. E. 812a
— C. G. 478a, 968
— C. R. 837b
— E. G. 346b
— E. R. U. 554b
— F. 578a
— F. A., *Midd'x R.* 612a
— F. A., *Wt. Offr.* 914b
— F. G. 508b
— F. M. 889b
— F. R. 874c
— G. 768b
— G. R. H. 410b
— H. J. 451b
— J. 420c
— J. N. 201a
— J. W. 356a
— K. V. 771a
— L. A. 742b
— L. D. 766a
— L. J. 698c
— P. J. 98
— R. W. 363b
— *Rev.* S. 801b
— T. F. 909a
— W. A. S. 912a
— W. B. 159a, 861a
— W. R. 686b
Baillie, C. W. H. 572b
— S. M. H. 864c
Baillie, A. C. 329a
— *Hon.* A. M. A. 190b, 922
— *Hon.* G. E. M. 686c
— H. T. J., *Esq.* 221
— J., *A.D. Corps* 775b
— J., *R.A.* 292a
— R. 271c
Baillie-Hamilton, N. A. B. 567a
Baillon, J. A. 549b
Bally, C. A. 578c
— M. H. H. 880b
— R. H. 410b
Bain, A. R. 665c
— F. W. 988
— G. A. 873b
— J. D. S. 289b
— J. M 305b
— K. L. 305b
— M. 499b
— P. W. 629b
— W. L. 727b
Bainbridge, D. 868a
— H. 335a
— J. E. M. 357b
— N. B. 158a, 776a, 945
Baines, E. 411c
— E. F. 290b
— E. F. E. 79, 159a, 890a
— F. 588a
— F. T. 817a
— G. D. 870c
— J. H. 284a

Digitized by Google

Baines, J. S. 328b
— M. F. T. 259c, 274b
Baines-Hewitt, F. B. 335a
Baird, G. H. W. 648a
— H. B. D. 156a, 860b, 926
— I. R. 595b
— J. E. A. 508b
— J. G. 293a
— J. H. 751b
— J. N. 499b
— L. B. 853a
— R. D. 669b
— R. E. W. 643b
— R. F. 890b
— T. E. 293b
— W. J. S. 306c
— W. S. 198a
Bairsto, F. J. 876a
Bairstow, J. T. 530c
Baister, S. L. 352c
Baker, A. 753b
— *Miss* A. A. 810a
— A. H., *R.E.* 345b
— A. H., *Ind. Army* 874b
— A. H., *Manch. R.* 625c
— A. W. H. 629a
— C. A. 490b
— C. F. T. 400b
— C. H. N. 893a
— C. J. 706b
— C. S. 873c
— D. E. 507c
— E. h. F. 612c
— E. F. 621b
— E. G. 544b, 546a
— E. T. L. 600b
— *Rev.* F. 801b
— F. B. 850a
— F. J. 912a
— G., *The Queen's R.* 391c
— G., *N. Stafford R.* 630a
— G. D. 512c
— G. L. 332b
— H. 910a
— H. A. 329a, 925
— H. N. 867b
— H. W. 607b, 926
— J., *O.T.C.* 854c
— J., *R.A.O.C.* 11, 159b, 776b
— J., *R.A.S.C.* 728b
— J. F. A. 346b
— J. M. 2, 87
— L. F. 696c
— L. J. 440b
— R. C. H. 692a
— R. H. 411c
— R. H. W. 396a
— W. 903a
— W. B. 862b
— W. G. 529b, 967
— W. H. 287b
— W. H. G. 868a
— W. H. M. 903a
Baker-Carr, R. M. T. 665a
Baker-Jones, P. E. R. 258a, 930
Bakewell, R. H. 445c
Bakhle, C. R. 159a, 890a
Bakhshi Chand 880b
Bakhshi Pritam Singh 880b
Bal, N. K. 893a
Balbi, B. M 498b
Balchin, H. J. 780b
— S. J. H. 852a
Balck Foote, C. A. J. A. 42, 746b
Bald, E. A. 868a
— F. A. 841c
— P. R. 38, 355a
Balders, D. V. M. 440, 440a
— J. C. M. 512b, 965
Balderstone, J. 293a
Balding, C. D. 872b
— J. W. 360c
— R. E. 846b
Baldock, T. S. 243c
Baldwin, A. W. 141
— C. L. 255c, 289b
— C. M. 612a
— E. 905b
— *Miss* E. M. 807b
— E. W. 415c, 829a
— F. E. W. 862a
— J. S. 298b
— M. C. 865b
— N. V. 347b
— P. G. M. 874c
— R. A. 578a
Baldwin Webb, J. 740b
Balfour, A. 936
— C. J. 376a
— E. W. S. 28, 376a
— F. 508b
— F. H. 290a
— F. K. 568c
— P. M. 258b
Balfour-Kinnear, G. T. 478a
Balguy, J. St. J. 582c, 960
Baliga, B. P. 895b
Balkrishna 895b
Balkwill, J. 499b
Ball, A. E. 903b
— A. H. R. 848b
— A. S. S. 608a
— C. F. 861a
— *Miss* E. L. 807b
— E. P. 867a
— *Miss* G. C. 807a
— J. T. 626a
— K. M. 250b, 925
— L. P. 864c
— O. V. 905a
— R. G. 12, 435a
— T. L. 79, 862b
— W. C. 939
— W. J. 271b, 940
Ballance, A. C. 769a
— H. W. 847b
Ballantine, C. L. 179c
Ballantyne, G. A. 980
— J. 499c
Ballantyne-Dykes, F. H. 170a
Ballard, J. A., *R.A.* 175a
— J. A., *Oxf. & Bucks L.I.* 573a
— J. A. W. 592a
Balleine, *Rev.* J. A. 830a
Ballenden, W. B. 835b
Ballentine, G. C. 871c
— J. S. 874b
Ballin, J. 901b
Ballingall, D. C. G. 749b
Ballinger, G. A. 876a
Balls, H. B. A. 693b
Bally, E. D. 445a
Balmain, A. R. 772b
Balooja, H. R. 895c
Balsdon, J. P. V. D. 853a
Baly, E. J. 421b
— H. C. N. 664c
Bamfield, H. J. K. 3, 74, 152a, 890a
— W. H. 486a
Bamford, C. A. 465a
— E. 992
— R. M. 789a
— W. 900a
Bampfield, G. C. 870a
— R. 875a
Bampton, H. 914b
— J. A. H. 872a
Bancroft, F. W. 287c
— G. F. 781a
— P. H. 522a
Banerjee, J. M. 895b
— P. C. 893a
Banham, C. F. W. 295c
Bankart, C. R. 259c
Bankes, J. H. 936
— W. 421b
Bankhead-Browne, A. E. 630a
Bankier, A. A. 232a
— A. M. 28, 380a
Banks, H. C. 296a
— K. B. 853b
— R. E. 63, 871c
Bannatine-Allason, *Sir* R. 243c
Bannatyne, F. C. 864b
— F. W. N. 263b
— N. C. 158b, 861a, 921
Bannerman, A. G. 495a
— D. A. G. 655c
— D. A. H. 633c
— D. D. 356a
— J. A. M. 410, 410a
— R. B. W. 386c
— S. H. 980
— V. E. A. 498c
Bannister, D. W. 260b
— F. M. 540b
Bannister-Fraser, S. F. 431b
Banwell, J. A. 446b
Banyard, W. G. D. 446b
Baptist, A. A. E. 900a
Barbary, J. E. T. 309a
Barber, C. H. 891c
— C. M. 655b, 656a
— E. H. 353c
— F. 903b
— G. W. 97
— J. H. A. 909a
— J. W. 700a
— N. E. 170b, 604b
— N. K. 848c
— P. T. 876c
— R. 24
— R. A. 465b
— R. F. 42, 778b
— R. J. de C. 361a
— T. C. 302c
— V. J. 468b
— W. D. 46, 591a
— W. F. 302c
Barbor, J. H. 723b
Barbour, K. D. 866c
Barchard, D. M. 485b
Barclay, A. H. 191b
— C. N. 498b
— F. J. 638c
— G. R. 386b
— I. C. 647b, 648c
— J. 362b
— *Miss* M. K. 807a
— W. P 568a
Barclay-Brown, R. 72, 874a
Barclay-Milne, J. 290c
Barclay-Smith, E. A. 329b
Barcroft, J., *Esq.* 398
Bardens, A. T. 901a, 971
Bardsley, R. J. 626a
Bare, A. R. 587b
Barefoot, G. W. N. 136, 662a
Barette, P. R. 830b
Barford, B. C. 262b
— F. E. M. 577c
— G. C. 461a
— L. I. 461a
Barham, J. A. 692c
Barkas, T. L. 455b
Barke, C. R. 630a, 970
Barker, A. 604a
— A. J. 139, 825b
— A. R. 874b
— C. A. 620a
— C. H. 175a
— D. 874a
— E. A. 634a
— E. F. W. 158b, 173a
— E. H., *K.R.R.C.* 616b
— E. H., *Border R.* 535a
— F. 781a
— F. A. 892b
— F. B. 328b
— F. H. 910a
— F. R. 305c
— *Sir* G. 320b
— G. C. 198b
— *Rev.* G. D. 800a
— G. K. 192c
— G. M. 879b
— H. 604c
— H. F. 329b
— H. S. 262c
— H. W. 451b
— J. 451c
— J. M. 339a
— J. S. 322a
— J. W. 284b
— L. E. S. 101
— M. G. H. 430, 430a
— R. E. 355b
— R. W. 889c
— T. C. R. C. 295a
— W. G. 879b
— W. R. 525a, 953
Barker-Benfield, T. F. 179b
Barker-Simson, K. S. A. K. 724b, 741c
Barkshire, C. R. 804b
Barkworth, J. S. 251b
— R. C. 852b
Barlas, A. R. 752b
— T. W. C. 651c
Barlow, A. E., *R.A.* 259a, 266c
— A. E., *Ind. Army* 871b
— C. B. 871b
— C. D. 607c
— E. A., *R.A.* 258c, 289c
— E. A., *R.A. (T.A.)* 311a
— E. R. 583c
— F. A. 625b
— F. F. S. 491a
— H. N. 446a
— I. A. 980b
— J. A. 450c
— J. H. 232c
— J. M. 884b
— L. M. 879a
— R. G. 73, 647a
— R. M. 473a
Barltrop, A. B. 875b

Digitized by Google

Barmby, A. J. W. 468b
— J. 573b
Barnard, *The Lord* 638c
— A. C. 686b
— A. P. 753a
— C. W. 230a
— G. H. S. 880c
— H. T. B. 299b
— R. T. 191b
— T. H. 507c
— V. H. 192a
— W. L. 572b
Barnardiston, N. M. 440c
Barnardo, F. A. F. 891a
Barne, M. H. St. J. 376c
— W. B. G. 247b
Barnes, A. 847a
— A. F. 825b
— A. J. 903a
— A. W. 847c
— C. 817b
— C. H. R. 621a
— C. W. 410b, 706c
— D. 104
— E. J. 910a
— F. C. 338b
— F. G. L. 401a
— F. P. 723a, 933
— H. A. 879a
— H. C. V. B. 546a
— H. K. 723a
— L. E., *North'n R.* 592a
— L. E., *R.E.* 324b
— O. G. R. 870b
— R. F. 451a
— *Sir* R. W. R. 195a
— S. 282b
— S. K. 517c
— T. H. 686c
— T. J. 873b
— W. 195c
Barnett, A. R. 298c
— D. 230b
— G. 789b
— G. A. 568a
— G. F. 230b
— G. H. 170a
— J. C. 230b
— J. W., *I.M.S.* 892b
— J. W., *Wt. Offr.* 904a
— M. W. 195a
— R. A. 702b
— R. N. 311b
— W. H. 617a
Barnham, W. 534c
Barni, C. A. 682a
Barnsley, R. E. 749b
Barnwell, R. E. 410b, 411c
Baron, R. 742a
Barr, A. 769b
— J. 292c
— J. H. V. 861b
— P. T. 665b
— R. 499c
— W. 792a
Barraclough, E. 687b
— J. A. 400b, 401b
— J. N. 603b
— M. S. 87
Barradell, C. J. 816b
Barras, H. W. 276b
Barratt, F. E. 461a
— S. F. 818a
— W. M. 626a
Barrell, S. W. P. 311c
— W. H. 311c
Barrett, *Sir* A. A. 150, 860a
— A. M. 577b, 578c
— B. H. H. 138, 722b
Barrett, C. C. 262b
— C. C. J. 883c
— C. W. 909b
— D. 700b
— G. 255a, 942
— G. FitzC. 263c
— H. E. 353a
— H. S. 6, 171b
— J. C. 465b, 992
— J. H. 895a
— J. L. M. 199b
— J. S. 625b
— M. L. 872c
— W. K. T. 554b
Barrie, W. 804b
Barrington, C. E. 259a
— C. M. J. 637c, 639b
— G. L. G. 662b, 963
— J. 260b
— J. F. 247b
— L. B. 724a
Barrington-Ward, V. M. 352a
Barroll, W. S. 873a
Barron, A. F. N. 249a
— A. H. D. 80, 807c
— C. 992
— F. W. 247b
— J. 259c
— R. M. 891a
Barrow, E. E. 526a
— *Miss* E. J. 806b
— *Sir* G. de S. 1, 73, 150b, 199c, 860a
— H. A. J. de S. 494c
— H. E. 421b, 837a
— H. P. W. 3, 10, 152b, 936, 939
— J. H. W. R. 633c
— *Miss* L. 812a
— R. 258a
— W. J. W. C. 179a
Barrs, E. E. 741c
Barry, A. G. 31, 681a
— A. J. 351a
— E. 395c, 965
— E. C. J. 255c
— F. 253b
— F. P. 693c
— G. H. 752b, 954
— J. R. 251c
— J. R. FitzR. 179a
— P. D. 651c
— R. J. 681a
— S. J. 749a
— W. E. 789b
Barstow, A. E. 867c
— H. 75, 156a, 860b
— H. L. 872c
— J. A. 567c, 920
— T. C. E. 868b
— W. A. T. 250c
Barter, A. R. 136, 263a
— F. 992
— H. V. 690a
— J. R. G. 347c
Bartholomew, A. W. 247c
— *Rev.* G. T. 800a
— P. A. 263a
— T. J. 904a
— W. A. B. 909a
— W. G. H. 401a
— W. H. 20, 152b
Barthorp, J. A. F. 591c
Bartleet, G. H. 411c
— T. E. 70, 875b
Bartleman, E. L. 836b
Bartlett, A. 525c
— B. S. 706a
— C. E. C. 549b
— D. F. 873c
— E. G. 498b
— F. 728b
— F. C. 260c
— G. McL. 258c
— H. 356b
— K. A. W. 903a
— P. H. 348b
— R. C. 258c
— W. 907b
Bartley, E. S. 876b
Barton, A. E. 356b
— E. C. 539b
— E. De L. 391a
— F. B. 201b
— F. S., *Esq.* 946
— F. W. 545b
— G. E. 835c
— H. R. 136, 193c
— J. E. B. 874b, 927
— J. H. 904b
— J. S. 308c
— J. W. 579a
— L. B. 879a
— L. E. 868b
— L. I. F. 817a
— V. G. J. 875b
— W. 554b
Bartram, R. A. 238b
Bartrip, E. A. 271c
Bartrop, C. G. 901c
Bartrum, V. A. 789a
Barttelot, *Sir* W. de S., *Bt.* 374a
Barucha, K. M. 895b
Barwell, H. B. 855b
Barwood, A. V. 907b
— E. V. 907b
— H. G. 361c, 848b
Basevi, H. V. 95
Basham, *Rev.* H. J. 796b
Bashford, T. E. 728b
Baskervyle-Glegg, J. 193c
Baskett, F. W. 271c
Bass, G. 909b
— W. de S. 727a
Basset, P. T. R. U. 266a
— R. A. M. 88, 390b
Bassett, C. R. G. 992
— J. 259c, 924
— J. C. 248a
— T. P. 324b
Bastard, R. 436b
Bastin, B. L. 363b
— D. T. 625b
— G. E. R. 263c
Bastow, F. S. 451a
Bastyan, E. M. 583a
— G. D. 451a
— K. C. O. 357b
Basu, B. 895a
— P. N. 79, 895a
— S. C. 895b
Batchelor, F. 568c, 844c
— V. A. 248c
Bate, A. K. 522c
— C. H. L. 415c
— J. O. S. 87
— T. I. 416a
— T. R. F. 220
— W. T. McG. 529, 529a
Bate-Jones, H. 361b
Bateman, A. F. 731b, 932
— D. R. E. R. 880a
— F. G. 49
— *Rev.* G. H. 796b
Bateman, H. E. R. 876a
— H. H. 325b, 940, 946
— H. R. 746a
— J. S. 260a
Bateman-Champain, H. F. 938
— *Rev. Canon* J. N. 800b
Bates, A. G. 253b, 929
— D. 363b
— D. H. 229c
— G. P. 912a
— G. S. 817a
— H. T. 768a
— J. V. 708b
— K. D. 363b
— L. A. M. 416a, 959
— R. C. S. 73, 875b
— R. S. P. 875b
— W. N. 728a
Bateson, C. J. P. 296b
— D. M. 308c
— H. A. 558c
— J. H. 248a
— *Rev.* J. H. 16, 800a
Batey, J. L. 351c
Bath, *The Marq. of* 446a
— R. R. 573c
Ba Thaw, A. 895a
Bathe, D. 329b
Bather, A. J. 682a
— E. J. 251c
Bathgate, D. E. 390c, 959
Bathurst, *The Earl* 508b
— *Hon.* W. R. S. 508b
Batley, F. E. G. 880b
Batra, H. L. 892c
— K. R. 893b
Batson, H. G. 451c
Batt, E. C. 266b
— W. F. 374a
Battcock, G. A. 596a
Batten, A. E. 436b
— G. J. 295a
— H. C. C. 555a
— H. C. G. 555a
— H. H. 889b
— J. F. 253c, 922
— S. A. H. 331a, 339c
— W. D. G. 870a, 921
Batten-Pooll, A. H. 992
Batten Pooll, J. A. 196a
Batterbee, H. H. 839c
Batterham, D. J. 752b
Battersby, A. 905a
— F. J. 473b
— T. E. M. 435c
Battine, O. J. 835b
Battiscombe, C. R. 638a
Battman, A. R. 884c
Batty, A. D. G. 61
— G. H. 171b
— R. 89
Battye, B. C. 322b
— B. W. 266b
— C. F. 599b
— I. U. 158b, 860c, 927
— J. C. 262c
— P. L. 880a
— R. K. M. 66c
— T. H. 72, 868a
— W. R. 890b
Baty, T. W. A. 296a
Baumgartner, W. J. 852b
Bavin, A. J. W. 724b

Digitized by Google

Savin, C. 607b, 933
Bawden, F. M. M. 526a
— K. W. M. 526b
— M. C. 526a
Bax, E. G. G. 702b
Baxandall, S. 130
Baxendale, J. F. N. 169b, 298c
Baxenden, J. 353a
Baxter, A. J. 287b
— A. V. 908b
— A. W. 908b
— C. B. 766a
— C. J. 465b
— D. 555a
— D. C. 753b
— D. St. J. 867c
— R. H. 405a
— G. V. 306a
— H. H. 250c
— J. McG. 364c
— R. G. 350c
— R. P. 258b
— W. 768a
— W. H. 518a
Bayer, C. P. 75, 563b
Bayley, A. F. 247b
— A. G. 159a, 572a
— C. D. 256a
— J. H. 751b
— K. 573a
— L. C. L. 861b
— L. S. 29, 155b
— V. 420b
Bayliffe, A. D. 169a
Baylis, B. A. 634b
— P. G. S. 854a
Bayliss, B. 873b
— F. J. 286c
— G. S. 286c
— H. V. 521a
— W. M. F. 201a, 970
Bayly, C. J. 503c
— E. G. 879c
Bayman, H. M. 742b
Bayne, C. L., *Esq.* 15
— T. C. 742a
— W. D. 781b
Bayne-Jardine, C. W. 251b
Baynes, R. M. S. 498a, 958
Baynham, C. T. 49, 253a
— *Rev.* J. H. 136, 795a
Bazalgette, R. L. 879a
— V. S. 400c
Bazett, H. C. 760b
— L. Y. 874c
— S. 889a
Bazley, H. A. 331a
Beach, G. 170b, 613a
— L. G. 335a
— W. H. 2, 78, 154a
Beachcroft, S. P. 841b
Beadle, R. D. 862c
Beadnell, H. O. M. 760a
Beadon, H. C. 724a
— H. D. 468b
— R. H. 723a, 971
— V. 889c
— W. à'C. 875a
Beak, D. M. W. 477b, 992
— W. H. 682a
Beal, C. W. 909b
— G. R. W. 884a
Beale, D. E. 914b
— J. H. 904a
— L. S. 315a
— R. G. F. 436c
Beale-Browne, G. A. 723b
Beall, E. M. 421a
— F. W. 723b
— S. N. 284a
Beaman, A. A. H. 686b
— W. K. 760a
Beames, H. P. M. 351c
Beamish, D. W. 751b
— R. P. 67, 874a
— W. S. 64, 247a
Bean, *Rev.* A. S. 801b
— J. R. 455c
— R. B. 880b
— R. L. 263b
— S. D. 905b
Beanland, D. 870c
Bear, E. A. M. 179a
Beard, A. W. 884c
— E. C. 77, 558b
— G. J. H. 690b
— J. J., *Esq.* 82
— J. R. 364c
— R. 905a
— W. H. G. 68, 876b
Beardmore, *Rev.* C. L. H. 795b
— H. 464c, 959
Beards, F. H. C. 411b
Beardsley, A. S. 260a, 293c
Bearne, L. C. 721b
— L. H. 620b, 960
Beart, C. W. 637b
Beasley, A. L. 844b
— *Miss* C. R. 807b
— R. L. 507a
Beath, D. I. L. 446b
Beaton, N. McN. 656b
Beatson, F. C. 620
— *Sir* G. T. 765a
— J. 401b
— J. D. 350a
Beatson-Bell, A. 356a, 362b
Beattie, A. E. 731a
— C. P. 836b
— *Rev.* E. H. 800a
— G. S. 495b
— H. H. 591a
— *Sir* J. 939
— J. A. N. 690b
— J. H. 266a
— J. O. 867a
— W. A. 558b
— W. G. L. 665a
Beatty, G. A. H. 2, 155b, 860b
— H. S. 693a
— I. W. 876c
— M. C. 56, 746b
— T. E. B. 752a
Beaty, G. L. 281c
Beauchamp, *Rt. Hon. the Earl* 287c, 540b
— H. R. 465a
— L. G. 338b
Beaufort, *The Duke of* 686b
Beauman, A.B. 633a, 930
Beaumont, G. R. R. 400b
— J. W. 634b
— M. W. 300a
— R. S. L. 792b
— W. S. 345a
Beaumont-Checkland, B. H. 583a
Beaumont-Nesbitt, F. G. 370b
Beausire, F. R. 702b
Beaven, C. L., *Esq.* 930
— R. M. P. 620b
Beaver, P. S. L. 620a, 953
— R. 903a
Beavis, A. B., *Esq.* 22
— L. E. 107
Beazley, *Miss* C. R. 807b
— J. G. B. 421b
— W. R. 866c
Bebb, R. H. 775a
Becher, A. W. B. 603b, 604b
— E. C., *R.A.* 260a
— E. C. *W. York. R.* 450c
— E. O. 255b
— G. G. 849a
— L. A. B. 844a
— L. B. A. 251a
— R. F. B. 498b
Beck, A. 426b
— D'A. S. 789a
— E. A. 477a, 926
— M. G. 435c
— W. L. 363a
— W. O. E. 426b
Beckerson, *Rev.* W. T. 796a
Beckett, A. 874c, 921
— C. M. 360b
— C. S. 980
— C. T. 12, 258b
— G. R. A. 508a
— M. G. 603c
Beckingsale, C. J. 410c
Beckton, J. J. H. 748b
Beckwith, C. E. 406a
— E. 693b
— E. G. C. 584a
— F. C. 451b
— J. M. 540a
Beckwith-Smith, M. B. 373a
Bective, *The Earl of* 232a
Beddall, W. S. 825b
Beddington, H. L. V. 255c
— K. L. 263c
— W. E. 191b
Beddoes, E. W. M. 545c
Beddows, E. C. 749b
— W. J. 286b
Beddy, B. L. 31, 158b
— P. L. 68, 156a, 860b
Bedford, C. M. 853c
— F. H., *Esq.* 57
— F. W. 634b
— J. A. 817a
— J. T. 353c
— R. 258b
— W. J. R. 259c
Bedi, K. D. S. 880c
Bedingfield, E. E. 465b
Bednall C. N. 817b
Bedwell, F. C. 450b
— P. 901a
Bee, E. H. 361a
Beech, *Rev.* G. 800b
— G. 198a
Beedle, E. B. 651a, 829b
— E. H. 912b
Beer, A. G. 902b
— F. H. W. 775a
— F. W. 517c
— G. H. B. 681c
— T. V. 446a
Beere, R. St. J. 142
Bees, W. 992
Beesley, W. 992
Beet, H. 992
Beeton, E. H. 771b
— W. G. R. 390c
Begg, G. W. 792b
— H. 792b
— I. E. 655c
Behn, F. J. 421a
Behrens, T. T. 322a
Beighton, T. D. P. 299c
Beirne, E. 825b
Belt, F. V. O. 890c
Bekenn, A. O. 769b
Bélanger, P. E. 126
Belben, T. A. 875a
Belchamber, A. E. 879a
Belchem, F. H. 884c
— O. K. 391a
Belcher, A. E. I. 466b
— C. G. 331b
— D. W. 992
Belfield, *Sir* H. E. 521
Belgians, *His Majesty* Albert I. *King of the* 4, 150, 195c
Belgrave, H. D. 43, 156a
— J. D. 158b, 173b
Bell, A., *Wt. Offr.* 910a
— A. F. 579a
— A. H., *R.E.* 322a
— A. H., *Can. Forces* 122
— A. M. 839c
— C. 284c
— C. V. M. 587a
— D. 751a
— F. 651, 651a
— F. W. 992
— G. 362a
— G. F. 406b
— G. H. 558a
— G. H., *Foresters* 583c
— G. H. H. 494b
— G. M. 600b
— H. G. 873c
— H. T. 778a
— J. 789b
— J. D. 293a
— J. G. 746b
— J. H. 826b
— J. P. 741c
— J. R., *Wt. Offr.* 908a
— J. R., *Ayr. Yeo.* 229a
— J. V. 875c
— L. C. 356b, 363a
— L. G. R. F. H. 254b
— M. D. 249c
— *Miss* M. H. 807a
— N. G. 98(2)
— P. W. 191a, 229b
— R. 836b
— R. P. M. 494b
— R. R. W. 32
— R. S. C. M. 351b
— R. W., *O.T.C.* 844a
— R. W., *R.A.S.C.* 742a
— T. C. 977
— T. W. 192a
— W. F. I. 469a
— W. J. 271b
— W. J. E. 45, 748a
Bell-Irving, J. 229c
Bell-Kingsley, H. E. W. 866a
Bell-Syer, I. S. 872b
Bellamy, H. N. 534c
— J. L 539c
— K. S. 259b
— L. C. M 875a
Belle, A. 464c
Bellers, E. V. R. 870c
Bellew, E. D. 992
Bellhouse, G. L. 296c
Belli-Bivar, H. F. 867b
Bellingham, A. S. 254a, 290b

Digitized by Google

Bellman, J. F. 817b
Bellot. T. C. 854c
Bellville, A. S. 371b
Beloe, A. L. 740c
Benbow, E. W. 258c. 960
Bench, G. E. 607c
Bendle, M. S. 68, 874c
Bendrey, G. 903a
Benell, P. G. 352c
Beneet, H. G. 830a
Benett, A. M. 748a
Benfield, K. V. B 12, 254a
Benger, J. H. 171b, 975
Bengough, H. G. 306a
Benham, J. E. 518a
— W. 912a
Benjamin, E. F. 331b
Benke, H. A. 420b
— V. E. 420b
Benn, I. B. H. 426a
— *Sir* I. H. 699c
— L. M. H. 879b
— W. 338b
Bennedik, S. R. W. 468b
Benner, P. K. 332b
Bennet, J. 752b
— L. W. 255c
Bennet Clark, T. W. 386b
Bennett, A. D. 867b
— A. G. 617a
— A. R. H 980
— C. 781a
— C. D. 406a
— C. R. 347c
— C. V. 724a
— C. W. 230c
— D. R. 56, 339a
— E., *R.A.M.C.* 746a
— E., *Wt. Offr.* 903a
— *Miss* F. H. 807b
— F. V. 255b
— F. W. 441a
— G. 282b
— H. A. 690a
— H. G. 102
— H. L. 884a
— *Miss* I. G. 810b
— J. A. 748a
— J. H. D. 331b
— J. P. 535b
— J. T. 784c
— L. A. 872a
— L. D. 698a
— M. C. 876a
— N. C. 664a
— N. K. 287a
— N. S. 903a
— O. D. 865b
— R. A. 753a
— R. C. 308c
— R. D. 184, 611a
— R. E. 292b
— R. G. 592b
— R. H. E. 445b
— R. L., *Aust. Staff Corps* 105
— R. L., *Lond. R.* 696b
— R. L. C. 296a
— T. 405c
— W., *R.A.M.C.* 746a
— W., *Hereford R* 706b
— W A 411c
Bennetts, A 332a
— W 583c
Bennie, H. D. 386b
Benoit, P. S. 127
Benoy, J. F. 80, 549b
— J. M. 530a, 549b
Bensley, C. H. 3, 158b, 890a
— C. J. F. 254a
Bensly, W. J. 853b
Benslyn, W. T. 361a
Benson, B. H. C. 880c
Benson, C. T. V. 65, 748b
— E. R. 263c
— F. E. 348b
— G. 659b
— G. W. C. 179c
— J. R. E. 263c
— J. W. H. 872b
— P. R. 179c
— R. 248c
— R., *Cheshire R.* 482a
— R. H. R. 156b, 939, 943, 945
— W. 135, 747b
— W. A. 230b
Benson-Cooke, P. G. 864b
Bensted, H. J. 752a
Bent, A. M. 152a, 382
— S. J. 992
— T. A. N. 329b
Bentham, A. E. 171a, 831a
Bentinck, A. W. D. 373a, 971
— W. T. B. R. 652b
Bentley, A. H. E. 315a
— A. J. 848a
— F. 836a
— F. I. 625c
— G. F. 902b
— J. 106
Bentlif, P. B. 830b
— P. G. 830b
Bently, H. R. 481, 481a
Benton, M. P. 258a
— W. B. 865a
Benwell, R. J. 884c
Benyon, W. W. 195b
Benyon-Winsor, B. R. 293b
Benzeval, W J. 909a
Beresford, C. H. C. 513a
— G. de la P. 62, 867a
— G. W. 127
— H. N. 879c
— *Rev.* J. R. 800b
— M. 258c, 287c
— *Lord* W.M.de la P. 266c
Beresford-Peirse, N. M. de la P. 251b
Berg, L. 910a
Berger, A. 721a
— C. C. 179b
Berkeley, C R 503a
— M. H. 876a
Berkeley-Hill, O.A.R. 892a
Berkeley-Miller, J. N. 682b
Bernal, R. F. 582c
Bernard, *Hon.* C. B. A 573a
— D. J. C. K. 19, 158b, 669a
— R. P. St. V. 867c
Bernays, J. S. N. 464c, 955
Berney, *Sir* T. R. 426b
Berridge, B. 643a, 967
— E. D. 850a
— H. H. 724a, 741c
Berrill, F. C. 440b
Berry, E. D. 629c
— H. A. J. 662b, 725a
— R. G 724a
— R. W. G. 465b
— W. 879c
— W. J., *Esq.* 943
Berryman, E. R. P. 866a
— F. D. 579a
— F. H 107
Berthon, C. H. D. 879c
— C. P. 156a, 382
Bertram, D. C. 696a
Berwick, E. B. H. 850c
Besley, A. P. 696c
— R. G. P. 446b
Besly, E. F. W. 295c
Best, A. 28
— A. A. M. 266b
— A. de G. 331b
— A. F. 517b
— G. B. 698c
— J. F. 200a
— *Rev.* J. K. 800b
— *Hon.* M. R. 943
— S. E. J. 836c
Beswick, E. H. 473c
— F. H. J. 914b
— L. 742b
Betham, G. L. 868b
— R. J. A. 539a, 829a
Bethell, C. A. 681b
— E. A. 907b
— H. K. 57, 154b
— L. A. 861c
Bethune, *Sir* R. C. 192b
— O. R. 880c
Bett, N. G. 884b
— R. F. 68, 789a
Bettington, J. B. 607b
Betts, D. L. 266c
— E. H. 902b
— E. L. 620b
— J. 39
— J. C. 357a, 728b
— S. F. 98
Betty, T. 903b
Beuttler, V. O. 723a
Bevan, A. E. 825b
— H. G. R. 943
— J. A. 400b
— J. M. 293b
— M. G. B. 299c
— T. 374a
Beveridge, A. J. 752a
Beverley, H. G. 687b
Beville, C. H. 263b
Bevis, F. G. 873a
Bewell, R. J. 507c
Bewley, A. W. 760a
— B. J. 251a
Bews, J. T. 909a
Bewsher, F. W. 455b, 974
Beyers, L. 921
Beynon, J. E. 578c
Beyts, R. F. S. 889b
— W. D. H. 332a
— W. G. 760a
Bhaduri, D. N. 895a
Bhandari, M. G. 893a
— R. N. 895a
Bhargava, D. P. 895a
— M. L. 893c
Bharucha, D. H. 895b
— J. C., *Temp. Capt. Ind. Med. Serv.* 895b
— J. C., *Maj. Ind. Med. Serv.* 893a
— K. B. 893b
— P. B. 892c
Bhathena, S. J. 892b
Bhatia, S. L. 893c
Bhola, C. L. 895c
Biard, W. L. 727b
Bibby, F. B. F. 231a
— J. D. 195b
Bickerton, R. E. 28, 170a
Bickford, E. N. 332b
— M. H. 867b
— W. A. 595c
— W. A. J. P. 315a
Bickley, G. W. 884c
Bicknell, C. G. 260c
— H. P. F. 611a
Bide, W. G. 812a
Biddle, H. W. 361c
— L. W. 912b
Biddulph, F. J. 329b
— H. 81, 155a, 936
— J. 508a
Biden, W. M. 760a
Bidie, A. G. C. 70, 870c
Bidwell, E. P. 282c
Bigg, J. T. 262a
Bigg-Wither, F. 889a
Biggam, A. G. 749a
— J. 751a
— T. 760b
Biggar, B. 149, 749a, 953
Biggie, B. N. R. 549c, 959
Bigge, C. W. 322a
— H. E. 328b
— J. C. 201a
Bignell, G. N. 867a
— R. G. 250c
— R. L. 861c
Bignold - de Cologan, A. T. B. 693c
Bikaner *His Highness Maharaja Raj Rajeshwar Sirowan Sri Sir* Gunga Singh, *Bahadur of* 1
Bilderbeck, A. C. L. O'S. 893a
— W. J. H. 816a
Bilham, E. A. J. 351c
Bill, R B. 564b
Billimoria, S. D. 893b
Billing, H. M. 912a
Billingham, A. H. 361a
— E. 852a
— J. A. L 81, 804a
— W. F. 361a
Billington, *Miss* A. E. 812a
— F. 841b
Bills, O. E. 903b
Billson, G. L. 296b
Bilsborough, J. H. 844a
Bilton, J. 109
— J M. 190c
Bingay, H. L. 79, 322b
Bingham, *The Lord* 373c
— *Sir* A. E. 346c
— C. D'A. 79, 868c
— *Hon. Sir* C. E 190a
— C. H. M. 158a, 720
— E. G. 901a
— E. S. 390b
— *Hon. Sir* F. R. 55, 151a, 830a(2)
— H. F. 262b, 963
— J. A. 771b
— J. W. 682a
— W. 253a, 925
Bingham-Hall, V. B. 508c
Bingley, R. A. G. 193b
Binney, E. V. 824b
— F B. 251b
— T. L. 498a
Binns, A. 351c
— F 818a
— P. L. 455c
Binny, A. C. M. 866c
— K. S. 420c
Bint, W. A. 699a
Bintley, B. N. 360b
Birbeck, J. H. 254b

Digitized by Google

Birch, C. F. M. 865c
— E. 753b
— E. N. W. 723b
— E. R. 175b
— H. T. 255c, 922
— J. C. A. 460b
— *Sir* J. F. N. 5, 12, 150a, 243b
— J. R. 481c
— M. 727a
— N. B. S. 687a
— P. Y. 138, 250a
— W. J. 361b
— W. L. 308b
Birch Reynardson, H. T. 8, 572b
Birch-Reynardson, M. H. 871a
Birchall, J. R. 825a, 929
Bird, A. C. 72, 866a
— A. J. G. 322b
— A. V. 262b
— C. A. 324b, 925
— C. F. A. 329b
— C. J. G. 77, 862a
— D. G. 478c
— E., *K.S.L.I.* 607b
— E., *R.A.* 311c
— E. B. 766a
— E. F. G. 682b
— F. 550a
F. A. 839b
— H. B. 410b
— H. L. W. 508a
— J. G. 893c
— M. D. W. 876b
— R. 908a
— W. 751a
— W. A. H 865c
— W. F. 865a
— W. H. 629b
— W. T. 78, 868c
Birdwood, C. B. 875c
— F. T. 872c
— G. C. McD. 220
— *Sir* W. R. 61, 62, 150, 198c, 860a
Birkbeck, A. S. 682b
— J. 530b
— O. 308a
— R. I. V. 669c
Birkett, A. M. 639b
— C. E. W. 616c, 971
— G. H. 490a
— R. M. 539, 539a
Birkhead, H., *Esq.* 15
Birkin, H. R. S. 303a
Birkinshaw, F. T. 411b
Birkle, W. G. 781a, 924
— W. J. 778b
Birkmyre, J. 809a
Birks, H. 456a
— H. L. 682a
Birley, N. A. 201b(2)
Birmani, T. R. 895b
Birnie, E. St. J. 879b
Birns, S. 353a
Birrell, A. C. 499c
Birt, A. W. 451a
— D. 698b
— R. D. T. 312b
Birtwistle, A. 169a
Biscoe, H. V. 889b
— J. V. M. 880b
Bisdee, J. H. 992
— T. E. 525b
Bishop, A. G. 258a
— A. H. B. 850b
— *Miss* A. M. 812a
— C. B. J. 253c
— C. O. N. 935
— F. G. 702a
— G. C. 196c, 201c
— G. W. R. 446b
— H. G. S. 280a
Bishop, L. E. 529c
— R. A. 332b
— R. C. 690b
— R. N. C. 122
— T. W. 731b
— W. A. 992
— W. H. A. 554b
Bispham, C. 839c
Bisset, D. 831b
— D. M. 652b
— E. 891a
— J. S. 38, 324a
— W. 749a
— W. T. M. 652c
Bissett, F. W. L. 591a
Bittleston, K. G. 250c
— N. A. 440a
Bixley, G. C. 908a
Blaber, H. K. 876a
— S. C. 266b
Black, A. R. 306b
— A. S. 874a
— C. H. G. 198c
— C. McC. 682a
— D. 741b
— D. V. 681b, 682c
— *Miss* E. B. 806b
— F. B. 128
— F. R. J. 643a
— J. 648b
— J. G. 741b
— K. R. F. 656b
— K. R. M. 431b
— *Sir* R. A. S. 300a
— R. C. 348b
— R. E. 335b
— T. L. 904b
— W. 903b
— W. C. G. 686a
Blackater, C. F. 644b
— J. N. F. 644b
— T. E. 644a
Blackborow, R. R. 904a
Blackburn, A. S. 992
— E. B. 879b
— F. B. 451c
— J. H. 604b
— P. G. R. 839b
— W. E. 639a
Blackburne, G. I. 559a
— R. I. 559a
— W. E. 296a
Blackden, B. A. 491a
— C. F. 490c, 491a
— J. F. 876b
— G. P. F. St. J. 670c
Blacker, D. 266c
— L. V. S. 7, 867b
— W. D. 266a
— W. F. 867c
Blackett, C. D. 191c
— C. P. 867a
Blackford, C. G. 351c
Blackie, N. F. 314c
Blackhurst, A. B. 588a
— W. 588a
Blackledge, G. G. 421b
Blacklock, J. S. 495b
Blackmore, H. S. 749a
— L. G. 752b
— L. W. S. 545c
— W. A. B. 592c
Blackstock, W. P. 666a
Blackwall, C.V.H.C. 588b
— J. G. R. 312b
Blackwell, C. C. 534c
— H. 866b
— T. S. 67, 747b
— W. R. 72, 155a
Blackwood, C. S. 290c
— H. F. 68, 468b
— J. 771b
Blad, C. E. 633b
— J. V. 435b
Blades, *Miss* F. M. 807b
Blades, *Sir* G. R. 315a
Bladon, F. McK. 290b
Blagden, W. H. 329b
— W. M. 831b
Blaikie, C. J. 749a
Blain, T. R. 472b
— W. B. 687b
Blair, A. W. 644a
— D. 775a
— F. G. 230a
— J. 578c
— J. W. 648b
— M. 818a
— M. R. 416c
— P. J. 170a, 386b
— R. C. 910a
Blake, A. H. 835b
— D. O'B. E. ff. 199b
— D. V. J. 103
— E. M. 331b
— F. A. A. 259a
— *Sir* F. D. 314b
— F. J. 579a
— G. A. 749a
— G. W. 884b
— H. A. 545c
— H. E. 363c(2)
— H. H. 748a
— J. H. 446b
— K. A. 583c
— L. 893c
— P. L. 498b, 967
— R. A. E. 360b
— *Sir* U. T. 196b
— W. A. 155b 420a
— W. J. 879b
Blakeley, R. 530c
Blakely, *Miss* J. L. 806b
— *Miss* M. M. 806a
Blakeney, H. W. 329b
— S. R. St. L. 875a
Blaker, E. H. 255c
— *Sir* R. 284b
— W. F. 17, 158a
Blakey, W. E. 852a
Blakiston-Houston, J. 198c
— J. E. 196b
— J. M. 198b
Blakiston, J. H. 298c
Blamey, E. H. 77, 721b
— T. A. 103
Blanch, L. K. 625a
Blanckensee, J. A. J. 346c
Bland, H. O. C. 263b
— J. E. M. 376b
— J. W. 904a
— M. G. 353a
— R. 592a
— T. E. 406a
— W. 904b
Blandford, *The Marq. of* 190b
— N. L. 335b
Blandford-Newson, N. A. 331b
Blandy, L. F. 156b, 946
— R. 867a
Blankley, R. M. 289c
Blason, A. B. 47, 784a
Blatch, C. H. S. 311c
Blatherwick, R. 478a
— T. 170a, 625b
Blaxland, A. B. 870c
— L. B. 850c
Blease, G. H. 909a
— T. W. 260b
Bleck, C. E. 582c
Blemings, W. J. 864b
Blencowe, E. P. 721a
Blenkinsop, *Sir* L. J. 788a
— R. I. C. 332b
Blennerhassett, F. T. 289a
Blest, A. H. 577b, 578a
Blew, *Miss* N. 806a
Blew-Jones, D. H. B. 230c
Blewitt, R. 302a
Bligh, W. 753b
Blight, G. L. 595b
Blinko, J. H. 314a
Bliss, J. L. 348c
— P. W. 138, 325a
Block, A. P. 390c, 932
Blockey, H. S. 549a
Blockley, J. F. G. 876c
— N. R. 670a, 964
Blofeld, G. S. 901c
Blois, G. R. E. 61, 376b
Blomfield, H. M. 698b
— V. 534b
Blood, *Sir* B. 320a
— J. A. 871c
— J. N. 77, 872c
— L. E. L. 662c
— W. H., *Ind. Army* 866c
— W. H., *Wt. Offr.* 904a
Bloomer, B. 681a, 927
Bloomfield, W. A. 992
Bloor, F. R. 778b
Blosse, R. C. L. 486a
Blount, G. P. C. 158b, 938
— W. J. 271b, 274c
— W. L. M. 386b
Blount-Dinwiddie, J. 135, 723a
Blowers, A. J. 903a
Blowey, H. F. T. 681a
— P. S. 682a
Blows, H. F. 692c
Bloxam, G. C. 263b
— P. F. C. 451a
Bluett, D. 753a
Blumfeld, J. L. 613a
Blundell, C. W. 309b
— J. H. 332b
Blundell-Hollinshead-Blundell, C. V. R. 376b
Blunt, D. S. 332b
— F. S. 335b
— G. C. G. 721b
— J. S. 136, 260b
— W. S. 324b
Blyth, A. St. C. 292a
— D. C. 980
— E. C. 196b, 967
— G. M. 727b
— P. R. 909a
Blythswood, *The Lord* 293b
Blyton, A. W. 179b
Boag, K. J. T. 360c
Boak, H. E. 127
Boal, R. 72, 884c
Boam, T. S. 522c
Boardman, H. 420c, 967
— S. C.-H. 426b
Boase, A. J. 109
— G. C. 247c, 935
Boast, S. W. 558c
Bockett-Pugh, H. A. D. 818a
Bocquet, R. N. 324b

Digitized by Google

Boddington, N. 332a
Boddy, R. 910a
Bodell, E. L. 314a
Bodenham, K. L. 876a
Bodfield, K. W. T. 364b
Bodilly, N. 391c
Bodman, J. F. O. 287c
Body, B. R. 190b
— K. M. 120, 777a
— O. G. 75, 253a
Boeree, A. R. 847a
Boger, R. A. 324a
Boggon, J. H. 847a
Boggs, F. O. 124
— W. W. 331a
Bogle, H. C. L. 331a, 973
Bogle-Smith, J. A. 191a
Bohn, *Rev.* J. C. A. 796a
Boileau, D. R. C. 617a
— D. W. 724a
— E. H. T. 446a
— G. H. 71, 156a
— T. W. 357a
Bois, J. 400, 400a
Boisragon, G. H. 992
Bolam, A. R. 901b
Bolckow, H. C. R. 192c
Boldero, H. E. A. 772b, 837b
Boles, D. C. 201b
— G. F. 201b
Bolingbroke, J. R. H. 554c
Boll, W. H. 852a
Bolland, H. 465a
— J. F. 592b
— T. A. W. 633c
Bolls, E. L. 436a
— *Sir* L. J. 150b, 435
Bolster, G. H. 406a
Bolt, R. M. 262a
— F. R. 361b
Bolton, C. A. 680b
— C. A. R. M. 559a
— D. 308b
— E. A. E. 331b
— E. F. 390c, 957
— F. 271b, 930
— G. G. H. 518a
— H. F. B. 361b
— L. 262c, 274e
— M. 308c
— R. D. 263c
— R. H. D. 529b, 929
Bolus, A. J. 282c
Bomford, G. 331a
— G. W. 876c
— T. L. 892b
Bonar, A. W. T. 647b
— D. D. M. 312b
Bonavia, H. A. 831b
— V. J. 752b
Bond, A., *R.A.* 903b
— A., *R.E.* 352a
— A. H. 748a
— A. R. 638a
— B. F. 436a
— *Rev.* B. K. 796a
— C. E. 539a
— C. M. 477c
— D. H. 727a
— E. L. 247a
— *Miss* E. W. 807a
— G. H. W. 441a
— G. M. M. 517c
— H. B. 692c
— L. C. 681c
— L. V. 324b
— R. E. 789b
— R. L. 325b, 920
— W. H. 335b
Bone, D. McC. 302c
— E. J. 804b
— F. T. F. 512a
Bone, G. C. M. 346a
— H. 149 789a, 958
Bonham-Carter, A. L. 24, 616a
— B. H. 868b
— C. 152b
Bonnar, T. K. 306c
Bonnett, C. H. D. 692a
— E. J. S. 752b
Bonney, W. F. V., *Esq.* 933
Bonshor, C. L. 487a
Bontor, A. A. 728a
Bonynge, G. F. W. 912a
Boocock, W. 32
Booker, W. 435b
— W. O. 411a
Boon, A. G. 386a
— C. 728a
— J. R. 406c
— P. G. 554c
Boord, O. L. 260c
Booth, A. C. 731b
— A. E. J. 731b
— A. J. 57, 259a
— C. F. 360c
— C. G. 451b
— C. T. M. 652a
— E. C. 361b
— E. W. 95, 817a
— F. C. 992
— F. R. 357a
— G. R. W. 690c
— J. 818a
— J. R. 880a
— L. F. H. 638b
— P. 572b
— R. 872b
— R. M. St. J. 405a
— V. 9, 651b
— W. E. 314c
— W. N., *Esq.* 935
Booth-Tucker, J. M. D. 600a
Boothby, G. G. B. 699c
— J. C. 682a
— R. S. 517a, 963
Bootiman, C. E. 309b
Bootle-Wilbraham, L. 61, 373c
Booty, F. C. 872b
Boraston, C. A. 837a
Bordass, W. H. 260a
Borella, A. C. 992
Borg, S. G. A. C. 318a, 925
Borham, J. D. 753a
Borough, J. G. B. 231b
Borradaile, J. W. 436a
Borrett, O. C. 1, 71, 155a
Borrow, J. R. T. E. 108
Borrowman, C. G. 870b
Borthwick, H. G. E. 258c, 271a
— J. H. S. 293a
— L. C. 455b
— R. 844b
Borton, A. D. 992
Borwick, G. 648b
Bosanquet, A. R. 58, 400b
Bose, A. N. 893a
— D. P. 895b
Boss, T. H. 871b
Bostock, C. M. 727a
— F. E. 612a
— J. 846b
— J. F. 286b
— J. S. 152b, 746a, 933
— L. C. 624a, 958
Boston, *Miss* R. M. 812a
— S. E. 698c
Bosville, J. G. B. 608a
Bosvile, T. J. B. 669c
Boswell, B. 426a
— D. W. 766a
— J. D. 229a
— J. S. 262b, 940
— K. C. 846a
— W. R. 867c
Bosworth, J. A. 901a
— W. G. 456a
Botley, J. A. 396a
Bott, N. A. 440c
— R. H. 892a
Botting, E. L. 331b
— R. 908a
Bottomley, G. D. G. 390c
— G. E. 360b
— G. R. 289c
— G. W. R. 289c
Bottrill, E. R. 873b
Bouch, R. 784b
Bouchard, G. R. 126
Boucher, C. H. 874c
— E. G. 690b
— H. M. 446a
— V. 396a
Bouchier, C. B. 682a
Boughey, C. L. F. 849a
Boughtflowers, J. 901a
Boughton, E. J. 875c
Boughton-Leigh, E. 370c
Bougourd, W. R. 910b
Boul, W. T. G. 769a
Bould, H. S. 817b
Boulden, C. B. 332a
Boulnois, P. K. 7, 325b
Boultbee, B. St. J. 179a
— H. L. 410c
Boulter, E. C. 728b, 932
— H. G. 880b
— H. R. 338a
— J. S. 852b
— S. 847b
— W. E. 992
Boulton, H. 68, 159b, 890a
— R. P. 621a
Boundy, W. P. L. 855b
Bourchier, *Rev.* B. G. 800b
— R. L. 816b
— R. W. H. 158b, 173a
Bourke, A. J. H. 871c
— H. S. J. 143, 263a
— J. F. 752a
— L. E. 266a
— U. J. 893b
— U. J. D. 943
Bourke-Borrowes, C. H. 353a
Bourne, C. G. 904b
— G. K. 263c
— H. 630a
— H. J. 332b
Bourne-May, J. B. S. 373a
Bousfield, H. 521b
— H. D. 169b
Boustead, H. L. H. 577c, 927
— J. E. H. 651c, 955
Boutall, W. J. 693b
Boutflower, E. C. 529a, 942
— G. 175a
Bouthillier, G. 126
Bouverie-Brine, P. J. F. 724b
Bouwer, B. D. 89
— H. S. J. 90
Bovenschen, F. C., *Esq.* 15
Bovill, R. W. 436a
— W. F. 195c
— W. J. 865c, 971
Bowden, C. E. 727a
Bowden, C. H. 874b
— C. K. 348a
— G. E. 587b, 587c
— J. S. 51, 792a
— S. A. 875c
Bowden-Smith, P. E. 201a
Bowdery, C. D. 638a, 639a
Bowen, A. P. 607, 607a
— C. A. 840c
— C. L. J. 378b, 380
— F. J. 816a
— F. O. 79, 629a
— H. E. 577a
— J. L. 175b
— L. A. G. 577c
— T. C. W. 329b, 925
— W. O. 875c
Bower, A. J. 846a
— C. E. S. 247b
— C. E. W. 769b
— C. W. 904a
— J. A. T. 374a
— L. C. 451c
— P. G. 617a
— R. H. 603c
— *Sir* R. L. 938
— St. C. 259b
— S. W. 874a
— T. K. 555a
Bowerman, G. W. 781a
— J. F. 872c
Bowers, G. P. F. 895a
— P. L. 486a
— S. J. 522c
— T. L. 874c
Bowes, E. C. 789b
— K. R. 465b
Bowey, J. W. 852a
Bowhay, A. B. 789a
Bowie, A. 292b
— D. A. J. 262c
— D. C. 752b
— J. D. 749a
— T. C. 752a
Bowker, C. H. 559a
Bowkett, T. H. 260a, 271b
Bowlan, W. 179a
Bowlby, *Sir* A. A. 765b
— F. E. S. 835b
Bowle, C. W. 748a
— S. C. 747a
Bowler, F. T. 351b
Bowles, F. A. 243c
— F. C. 901c
— J. de V. 247b
Bowley, R. G. 465a
Bowling, P. J. 363a
— W. H. 51, 784c
Bowly, G. R. M. 410c
— W. A. T. 410a
Bowman, A. M. 386a
— J. P. 299c
— R. H. 558b
Bowman-Vaughan, A. 884b
— J. C. 880c
Bown, G. L. des G. 469b
Bowra, E. V. 329a
Bowring, *Sir* C. C. 86
— E. R. 45
— F. A. 175c
— J. R. 262a
— J. V. 179a
Bowser, P. R. 259a
Bowtell-Harris, J. F. 874a
Bowyer, *Miss* R. 812a

Digitized by Google

Boxall, A. E. 731b
— A. P. 169b
— R. W. 682c, 927
Boxer, C. R. 431a
— H. M. 430c, 958
Boxhall, H. E. 804
— R. A. 521b
Boxwell, A. 861c
Boyall, A. M. 450a
Boyce, A. H. 903b
— A. R. 331a
— C. E. 248c
— C. J. 864b
— H. O. 263c
— R. B. 865a
— T. W. 875c
— W. W. 748a
Boyd, A. K. 850b
— A. O. 171b, 935
— C. T. 721a
— F. L. 880c
— *Sir* G. F. 151a, 455, 921
— H. 513c
— H. A. 175a
— H. G. 639b
— J., *R.E.* 347b
— J., *R.A.M.C.* 753b
— J., *Cameronians* 170a, 499b
— J., *Wt. Offr.* 903b
— J. D. 20, 390a
— J. E. M. 748a
— J. F. 891c
— J. H., *R. Sussex R* 540a
— J. H., *R.E.* 331b
— J. L. S. 390c
— J. S. K. 751a, 932
— L. C. 356b, 357b
— O. T. 921
— R. D. 302b
— S. 322b
— T. C. 892b
— W. 772b
Boyer, F. 908b
Boyes, G. E. F. 258c
Boyes-Cooper, A. 880a
Boylan, E. T. A. G. 254b, 274a
Boyle, B. J. H. 503b
— C. A. 62, 867b
— C. L. 262c, 933
— E. P. O. 175b
— F. J. 120
— H. A. 752a
— H. MacC. 662b, 967
— H. N. 105
— J. J. 775b
— L. H. 179c
— T. 108
— W. 361c
— W. E. 826b
Boyles, E. E. 298a
Boyne, A. R. H. 900b
Boys, C. V. 943
— E. J. de C. 430a
— H. C., *Esq.* 935
— R. H. G. 612c
Boys-Stones, H. 839b
Boyt, J. D. H. 263c
— J. S. 513b
Bozman, C. A. 895b
Brabazon, R. E. FitzG. 503b
Brace, H. F. 200b
Bracewell, W. F 604b
Brachio, J. J. A. 900a
Bracken, G. P. A. 760b
— W. R. 545c
Brackenbury, R. H. L. 266a
Brackpool, A. A. 102
Bradbeer, W. G. 980
Bradburn, J. 900a
Bradbury, C. L. 421a
Braddell, W. H. 405b
Brade, J. J. 473c
Bradfield, E. W. C. 891c
Bradford F. K. 874c
— J. B. 634b
— *Sir* J. R. 944
Brading, C. T. 696b
— N. B. 521c
Bradley, *Miss* A. 807a
— C. M. 769a
— E. de W. H. 355b
— E. V. H. 603c
— F. H. 992
— G. L. 406a
— *Rev.* H. H. 801b
— J., *R.A.* 260c
— J., *R.A.V.C.* 792a
— J. L. 314a
— L. J. 909b
— L. P. 907b
— R. M. 540c
— R. N., *Esq.* 14
— R. O. 64, 870b
— V. J. 391a, 962
— W. J. 826a
Bradley-Williams, W. P. 43, 603b, 931
Bradney, E. 325b
— *Sir* J. A. 690a
Bradnock, C. N. 179c
Bradshaw, A. 526a
— C. R. 74, 156a, 860b
— E. W. 682a
— F. C. C. 332b
— G. R. 260a
— H. I. 651c
— H. M. E. 681b, 686a
— J. B. 804a
— J. R. L. 871b
— K. S. 847a
— L. H. 446a
— W. P. A. 376a
Bradshaw-Smith, B. 875b
Bradstock, J. 490a
Bradwell, H. 583c
Brady, H. W. 296c
— J. 625b
Bragg, H. V. 873c
Braide, R. W. 56, 558a
Brain, A. H. 723b
— D. R. 482b
— H. G. L. 880a
Braine, F. A. W. 364c
— H. R. R. R. 158a, 477a
Braithwaite, A. 473a
— A. N. 232c
— G. E. 486a
— N. 769a
— W. H. 451c
— *Sir* W. P. 21, 150b
Brakenridge, F. J. 31, 154a
Bramall, D. H. 814b
Brambley, A. H. 902a
Bramwell, E. 933
— H. McC. B. 200b
— J. 639a
— N. A. 260c
Bramwell-Davis, R. A. 643a
Brancker, H. R. 247a, 922
Brand, A. 910b
— C. H. 97(2)
— E. M., *Esq.* 935
— H. D. F. 749b
— H. R. 299c
— J. C. 873a
— K. W. 727b
— S. 910b
Brandenbourg, L. F. 893a
Brander, G. G. S. 440a, 953
— M. S. 723a, 932, 942
— R. S. 724b, 955
— R. W. 870a
Brandon, O. G. 157b, 173b
— R. V. 870a
Branfoot, D. C. 870a
Brannan, T. 905b
Brannon, A. C. 681c
— C. W. 546a
— J. 905b
Branscombe, J. S. G. 468c
Bransden, W. J. 295b
Branson, C. W. P. 573a
— D. S. 34, 170a
— G. E. 634a
— *Miss* M. J. 806b
— P. A. 634a
— P. J. 584a
Brar, H. B. S. 884a
Brash, E. L. 971
Brasier-Creagh, E. B. 286c
Brassey, B. T. 190c
— L. P. 891a
Brawn, J. A. 425c
— T. P. 629a
Bray, A. 361c
— C. 361c
— E. A. 455a
— F. E. 391b
— G. 361c
— G. A. T. 760a
— J. C. 361a(2)
— W. 508c
Braybrooke, A. R. 607c
Brayden, G. B. A. 260b
Brayne, W. F. 891c
Brayshaw, C. E. 289c
Brazenor, W. 104
Brazier, W. R. 254b
Breach, J. B. 901a
Breacher, J. B. 544b
Breadalbane, *The Earl of* 251c, 298c
Breadmore, R. G. 724b
Brecknock, *The Earl of* 376b
Bredon, A. S. 599b
Breeds, J. L. 539c
Breffit, G. V. 79, 607a
Breithaupt, E. A. 864c
Breitmeyer, G. C. A. 196a
— G. W. 196c
Brekke, H. W. 792b
Bremner, A. D. St. G. 31, 322b
— C. E. U. 870a
— W. N. 920
Brennan, C. G. O. 871b
— J. W. 179c
— R. 873a
Brennen, A. 910b
— W. A. 910a
Brent, L. 693b
Brereton, A. 992
— *Rev.* E. H. 801a
Brereton, V. le G. 97
Bressey, F. H. 287a
Bretherton, J. T. 410b
— W. 555c
Brett, D. A. 872c
— F. L. S. 864a
— G. A. 490c
— J. A. 889b
— P. M. J. 749a
— R. J. 23, 572b
— V. W. 866b
— W. H. 876b
— W. J. 281b
Brettell, W. N. 513b
Brewer, *Miss* D. C. 807b
— E. C. 534c
— E. J. 311c
— J. C. 868a
— L. 628b
— T. E. 907a
— W. S. 300c
Brewill, B. H. 583c
— L. C. 583c
Brewin, J. V. 591c
Brewis, G. S. 563b
Brewitt, A. C. 494c
— J. 295b
Brewster, D. G. 706c
— W. T. 910b
Breytenbach, J. H. 89
Briars, R. 347c
Brice, S. J. 445c
Brick, T. M. 968
Brickman, E. 498c
— I. P. 816b
— J. M. 866c
Bridell, L. T. 849a
Bridge, A. D. 373b
— A. E. P. 540a
— C. E. D. 8, 250c
— G. A. 751a
— G. R. 508c
— H., *D.W.R.* 530c
— H., *Manch. R.* 626a
— W. B. C. 221
Bridgeford, W. 921
Bridgeman, A. J. O. 472c
— M. 792b
— R. C. 669c, 670b
— R. O. 669b
Bridger, W. R. P. 950
Bridges, A. B. H. 749b
— *Sir* G. T. M. 96, 195c
— H. C. 629a
— J. J. 837b
— R. F. 749a
— R. H. 912a
Bridgland, C. A. 356a
Brierley, A. R. 740a
— C. I. 891c
— F. 912b
— G. T. 9, 157b
— H. 669c, 693c
— R. 872b
— W. E. 892b
— W. T. 903a
Brierly, H. J. R. 373c
— S. O. 530b
Briggs, *Sir* C. J. 191a
— F. W. 305b
— H. R. 871a
— H. S. 12, 328a
— J. B. 846a

Digitized by Google

Briggs, N. 893a
— R., *R.E.* 329a, 335b
— R., *R. Tank Corps* 681c
— R. A., *R. Signals* 361a
— R. A., *Ind. Army* 873c
— R. N. 686c
— S. P. 591c
— T. M. R. 728a
— W. N. 400b
Brighouse, T. P. 530b
Bright, C. P. C. S. 335a
— E. 338a
— *Rev.* E. M. M. 796b
— G. W. 608a
— H. N. 468b
— R. A. 18, 220
— T. J. R. 340b
Brighten, E. W. 460a, 926
Brightman, W. P. 809c
Brigstocke, A. M 980
Brimblecombe, R. J. 364c
Brinckman, R. N 96. 371b
— *Sir* T. F. 396a
Brind, F. W. 374c
— J. E. S. 18, 154b
— V. C. 255a, 955
Brindley, H. 914a
— P. S. 411a
— W. W. 873c
Brine, E. G. 260c
Brink, A. J. E. 86(3), 87, 88
— C. 86, 87
— G. E. 949(2)
Brinkley, W. E. 486b
Brinton, R. L. 513b
Briscoe, F. M. E. D. 425c
— G. S. 512a
— R. L. 559a
— W. T. 766b
Brison, A. 844c
Bristow, R. C. B. 879a
Bristowe, L. W. 485c
Brittain, J. W. 854b
Brittan, A. 512c
— C. H. 175b
— E. M. G. 255a, 287a
Britten, C. R 370b
— W. A. 816b
— W. E. 325b
Britton, E. J. J. 18, 778a
— J. A. H. 864b
— W. P. 171b
Brittorous, F. 78, 624c
Broackes, D. 295a
Broad, C. N. F. 159a, 927
— P. 844c
Broadbent, E. N. 56, 155a
— E. R. 700b
— J. R. 940
— R. B. 879c
Broadfoot, J 769a
— W. A. 870c
Broadhurst, A. G. W. 817a
— G. S 271c, 974
— H. 311c
— O. 271b
— O. G. 308a
— W. F. 902b
Broadway, A. C. 876c
— E. E. 494b
— P. R. 875b
Broadwood, J. 885b
Brock, A. W. S. 464a
Brock, B. de L. 862b
— E. A. P. 749b, 772
— L. R. 706c
— W. 436b
Brockelsby, G. E 907a
Brockhurst, A. H. 825a
— C. E. 468b, 469a
Brocklehurst, A. E. 266c
— *Sir* P. L. 686c
Brocks, A. W. 49, 577b, 931
Broder, P. A. 513a
Broderick, R. A. 765b
Broderip, J. Y. M. 446a
Brodhurst, H. J. W. 335b
— H. M. 549c
Brodie, B. C. 825b, 929
— D. G. 259b
— E. F. S. 263a, 274c
— H. C. 465a
— J. K. 300b
— R. H. 498a, 971
— R. P. G. 648b
— T. 481c
— W M 338a
Brodrick, *Hon.* A. G. 1, 169a
— A. L. 360a
— W. Le C. 868a
Brodrick-English, *Miss* M. B. 807b
Broke-Smith, P. W. L. 322b
Bromage, W. 728b
Bromet, W. G. H. 231c
Bromfield, W. T. 464a
Bromham, A. C. 872c
Bromhead, B. D. G. 879a
— E. de G. H. 884a
Bromilow, D. G. 865*b*, 971
— H. A. 229c
Bromley, L. 837a
Bromley-Davenport, *Sir* W. 231b
Bromley Davenport, W. H. 371b
Bromley-Kemp, A. L. 263b, 960
Bromley-Martin, P. E. 692b
Brook, R J. 124
— T. F. 864c
Brooke, A. C. 251b
— A. F. 249b, 920
— A. H. 865c
— A. S. 868a
— B. H 266a
— C. A. 846b
— C. H. 804b
— C. H. M. 396b
— C. R. I. 604b
— D. V. C. 742a
— F. K. 682b
— F. R. R. 250b
— G. F. H. 201a
— J. A. 195c
— P. A. 255a
— R. A. I. 96, 603c
— W. 303a
— W. H. 142
Brooke-Hitching, P. M. 276a
Brookes, W. H. 255a, 271a
— W. L. 900a
Brookman, J. 875a
Brooks, A. C. 63. 328b
— A. J. 29, 784b
— B. C. 727a
— E 992
— F. W. 846b
— G. H. 682a
Brooks, H. J. 545a
— H. S. 905b
— J. C. 299c
— J. E. 752a
— N. B 229b
— O. 992
— R. C. 508b
— R. O. 625c
— R. W 300c
— T. H. 900b
— T. M. 229b
— W. 306b
— W. H. 558b
— W. J. 909b
— W. S. 843c
— W. T. 525a
Brooksbank, E. Y. 290b
— W. E. C. 670a
Brooman, A. J. 282c
Broome, C. B. 280a
— H. H. 891b
— P. G. 335b
— R. H. 680c
Broomfield, A. A. 681c
— A. N. E. 311c
Broomhall, W. M. 329b
Brosnan, *Rev.* J. J. B. 801b
Brothers, C. S. 312a
— R. W. 600b
— W. 912b
Brotherton, T. M. 255c, 311a
Brouard, H. A 831b
Brough, A. 156a, 173b
— F. A. 306a
— J. J. 727b
Brougham, J. H. 944
Broughton, A. E 818a
— C. H. 338b
— G. 866c
— G. D. 563a
— H. R. 190c
— T. D. 73, 159a
Broun, M. A. W. 550a
Brousson, F. 247b
Brown, A. A. C. 592a
— A. B. 603c
— A. D., *R. Berks R.* 595c, 959
— A. D., *Ind. Army* 876c
— A. E. 436a
— A. E. L. 356b, 357b
— A. G., *R.A.M.C.* 749b
— A. G., *Lond. R.* 700c
— A. J. 766a
— A. K. H. 804b
— A. R. 131, 778a
— A. T. 905b
— A. V. 255a
— B. H. 65, 247a
— C. A. 862c
— C. B. 841a
— C. F. R. 380b
— C. J. 351b
— C. M 629c
— C. P. R. 282c
— C. R 282a
— D., *R.A.O.C.* 778a
— D., *R.A.* (*T.A.*) 282a
— D. A. 356a
— D. B. 290a
— D. C. 230b
— D. F., *R.E.* 329b
— D. F., *R.A.* 284a
— D. F., *R.E.* (*T.A.*) 353b
— D. J. M. 314c
— E. C. 866b
— *Miss* E. F. C. 812a
— E. G. 263a
— F., *Lincoln R.* 431b
— F., *R. Tank Corps* 682a
— F. D. 638b
Brown, G., *Lond. R.* 693a
— G., *R.E. Ind. Army* 884c
— G., *Ind. Army* 879a
— G. A. 849a
— G. A. P. 75, 322a
— G. C. M. 395c
— G. E. 88
— G. H. J. 746b
— G. J. W. 884a
— G. L. 611a, 931
— G. M. 768b
— G. W S 826a
— H. B. 464b
— H. D. L. 249b
— H. H. 70, 893a
— H. M., *R. Tank Corps* 681b
— H. M., *Ind. Med. Serv.* 891b
— H. N. 872b
— H. R. 656a
— H. W. 120
— I. A. 410b
— I. D. 57, 651b
— J., *Col. Terr. Army* 25, 169b
— J., *A. & S.H.* 666a
— J., *Esq.* 935
— J. F. 592b
— J. H., *R.A.* 280a
— J. H., *Wilts R.* 621a
— J. H., *Durham L.I.* 688a
— J. P., *A.E.C.* 825b
— J. P., *E. Surrey R.* 521c
— J. R. 873a
— J. S., *Wt. Offr.* 904a
— J. S., *Can. Forces* 121
— J. S. F. 495b
— J. W., *R.A.* 287a
— J. W., *Div. R.E.* 346c
— J. W., *Fort. R.E.* 353b
— K. A. 284a
— K. W. 441a
— L. A. 950
— L. N. F. 253c, 953
— M. J. 876c
— O. R. 420c
— P. E. 775b
— P. W. F. 259c
— R. E. 260b
— R. H. 284c
— R. L., *Lt. R.E.* 331a, 940
— R. L., *Capt. R.E.* 328b, 973
— R. L., *R.A.* 287a
— R. P. 120
— R. S. C. 179b
— *Rev.* T. B. 801b
— T. S. 495a
— V. 836a
— V. C. 8
— V. W. 406c
— W., *R. Signals* 361c

Digitized by Google

Brown, W., *Lond. R.* 696*a*
— W., *Wt. Offr.* 909*b*
— W. E. 992
— W. F., *4th H.* 195*b*, 971
— W. F., *Ind. Army* 876*b*
— W. H., *R.A.M.C.* 771*b*
— W. H., *Ind. Med. Dept.* 900*a*
— W. N. R. 287*c*
— W. S. S. 874*a*, 874*b*
Brown-Synge-Hutchinson, E. D. 992
Browne, A. E. 879*a*
— C. E. 724*a*
— C. M. 322*a*
— C. R. 766*a*
— D. A. 478*a*
— E. J. W. 912*b*
— E. S. 45, 258*a*
— E. W. 891*a*
— G. D. 545*a*
— *Hon.* G. R. D. 193*a*(2)
— G. W. 477*a*
— H. F. M. 889*b*
— H. L. 879*b*
— H. S. 251*c*, 921
— H. W. 751*a*
— J. B. 201*a*
— J. C. 2, 57, 157*b*
— J. G. 157*a*, 970
— J. H. L. 420*a*
— J. M. G. 584*a*
— J. P. 503*c*
— J. T. 780*b*
— M. 611*a*
— N. G. M. 97
— P. W. 900*b*
— R. B. 280*a*
— R. F. H. 512*b*
— R. S. 97
— St. J. A. 866*b*
— V. F. 255*c*
— W. F. 529*c*
— W. F. C. 914*b*
— W. S. 455*a*
— W. S. W. 862*a*
— W. T. R. 721*a*
— W. W. 746*b*, 933
Browne-Clayton, W. P. 199*a*
Browne-Wilkinson, *Rev.* A. R. 801*b*
Brownell, E. L. D. 607*a*
Brownhill, C. N. 260*c*
Browning, A. C. S. 909*a*
— C. E. A. 331*b*
— E. R. L. 864*a*
— F. A. M. 870*b*, 929
— G. W. 871*a*
— H. O. 817*b*
— J. M. 876*c*
— K. C., *Esq.* 924
— L. 253*a*, 920
— R. G. 361*a*
— R. W. 446*a*
— S. C. 259*a*, 282*c*
— T. N. R. 481*c*
Browning-Smith, R. 302*a*
Brownjohn, N. C. D. 329*a*
Brownlow, *The Lord* 431*a*
— C. 299*a*
— C. A. L. 20, 251*b*
— *Miss* G. S. 807*a*
— H. G. 335*a*
— J. 870*a*
Brownrigg, *Very Rev.* J. S. 800*a*
— W. D. S. 8, 159*b*, 582*a*
— W. X. 311*c*
Browse, G. 390*c*
Bruce, A. C. 643*a*
— A. H. 686*a*
— C. D. 771*a*
— C. E. 889*b*
— D. P. 568*b*
— D. W. 749*a*
— E. P. C. 396*a*
— G. E. 865*a*
— G. McI. S. 430*b*
— G. T. 169*a*
— I. R. C. G.M. 386*c*, 655*b*
— J. 67, 861*c*
— J. A. 292*c*
— J. A. G. 852*b*
— J. C. D. 446*a*
— J. G. 871*b*
— R. F. D. 568*b*
— R. J. 768*b*
— R. M. 72, 870*b*
— *Rt. Hon.* S. M. 96
— W. 752*a*
— W. F. 361*a*
Bruce-Porter, *Sir* H. E. B. 169*a*
Bruche, J. H. 100, 107
Brudenell-Bruce, R. H. 425*a*
Bruford, F. L. 263*a*
Bruggy, S. 101
Brumell, A. E. V. 230*b*
Brummell, H. 781*a*
Brumwell, *Rev.* P. M. 796*a*
Brunker, C. H. M. 260*b*
— *Sir* J. M. S. 243*c*
— J. R. 80, 862*a*
— K. E. M. 498*c*
Brunlees, L. H. 870*c*
Brunner, R. E. H. B. 478*a*
Bruno, H. A. B. 400*b*
Brunskill, B. A. S. 868*b*
— F. J. 451*b*
— G. 659*a*
— G. S. 607*a*
— W. H. F. 179*c*
Brush, E. J. A. H. 670*b*
Bruxner-Randall, J. G. 485*a*
Bryan, C. E. W. 792*a*
— C. J. 625*b*
— D. C. S. 599*c*, 959
— G. C. 880*a*
— G. J. 832*b*
— *Rev.* J. N. L. 796*b*
— T. 992
— T. E. 595*b*
Bryans, R. 607*a*, 608*a*
Bryant, A. C. 540*c*
— A. D. 196*c*
— C. A. 904*b*
— C. H. 262*b*
— C. W. 938
— E. N. H. 687*b*
— G. D. 876*b*
— H. C. 411*c*
— J. 905*a*
— L. G. H. 512*c*
— M. M. A. 508*a*
— W. F. 907*b*
— W. T. 909*a*
Bryce, D. P. 451*b*
— J. 901*b*
Bryce-Smith, R. B. 518*a*
Bryceson, D. J. 875*c*
Bryden, R. A. 747*b*
Brydges, R. 727*b*
Bryer, C. W. 314*b*
— H. O. 295*b*
— J. H., *The Queen's R.* 391*b*
— J. H., *Wt. Offr.* 909*a*
Bryson, A. B. 868*b*
— D. S. 312*c*
— M. G. 495*b*
— R. 347*a*
Buccleuch and Queensbery, *The Duke of* 938
Buchan, D. A. 251*c*
— J. I. 567*a*, 958
— P. A. 863*b*
— P. W. 625*a*
— T. O. M. 390*b*
Buchanan, A. G. B. 134, 325*a*
— A. O. W. 512*c*
— A. W. 347*b*
— C. J. 643*a*
— C. R. 478*a*
— D. N. 643*c*
— E. J. B. 12, 328*a*
— E. P. 664*b*
— G. B. 664*c*, 968
— *Sir* G. S. 936
— H. P. 643*c*
— J. C. 633*a*
— *Rev.* J. L. 796*b*
— K. G., *R. Scots.* 385*b*
— K. G., *Seaforth* 158*a*, 647*a*
— M. B. 175*b*
— P. D. G. 335*b*
— R. V. M. 329*a*
— W. 362*b*
— W. E. A. 768*b*
Buchanan-Dunlop, A. H. 848*c*
— H. D. 158*b*, 173*b*
— R. A. 498*c*
Bucher, F. R. R. 871*a*, 921
Buck, E. M. 513*c*
— G. E. 826*b*
— *Miss* N. A. 810*b*
— R. C. B. 583*a*
— R. D. 266*b*
Buckbarrow, H. 706*b*
Buckby, R. C. M. 95
Buckee, J. 905*a*
Buckham, *Sir* G. T. 945
Buckingham, *Miss* M. E. 810*b*
Buckland, G. C. B. 865*b*
— G. N. 78, 250*a*
— J. R. 179*c*
— L. L. 75, 868*a*
— S. L. 741*c*
Buckle, C. 170*b*, 314*c*
— D. H. V. 728*a*
— J. J. 907*b*
Buckley, C. D. M. 749*b*
— E. G. 670*b*, 971
— E. G. M. 405*b*
— E. S. 391*c*
— F. 873*a*
— H. C. 891*c*
— J. E. O. 914*b*
— R. 588*a*
— W. H. 195*c*
— W. N. 742*a*
— W. P. 9, 525*a*
Bucknall, D. C. 406*a*
— G. C. 611*c*
— R. 374
— W. R. 567*c*
Bucktin, F. G. 232*b*
Budd, C. 983
— C. A. 905*a*
— C. H. 772*a*, 836*a*
— F. W. 420*b*
Budden, A. H. 87
— B. W. H. 507*c*
— E. F. 251*a*, 925
— F. H. 325*a*
— W. B. 309*c*
Budge, C. S. G. 339*b*
— W. H. 309*c*
Budgen, C. R. 884*b*
— H. V. 865*c*
— W. N. 247*a*
Buesden, C. P. 682*a*, 927
Buffey, L. M. 289*c*
— W. 298*a*
Buffham, A. H. 734*b*
Bulsseret, E. J. 260*b*
— L. V. J. 282*c*
Buist, C. N. 868*b*
— D. S. 748*b*
— F. D. J. 312*c*
— L. G. M. 455*c*
— T. P. 752*a*
Bulcock, H. 473*b*
Bulfield, G. F. X. 879*a*
Bulfin, *Miss* E. 807*a*
— E. F. J. 468*c*, 469*a*
— *Sir* E. S. 468
— P. G. J. M. 465*c*
Bulkeley, H. I. 73, 324*b*
Bull, A. H. 742*b*
— C. E. 910*a*
— F. C. 263*a*
— G. G. C. 872*b*
— G. H. 370*c*
— J. J. 902*a*
— L. A. 360*b*
— L. C. 873*a*
— P. C. 837*b*
— S. 742*b*
— W. J. H. 356*b*
Bullard, C. 778*b*
— D. A. 876*a*
— G. J. 554*b*, 960
Bullen, E. R. W. 296*a*
— J. F. S. 258*b*, 299*a*
— R. E. C. 792*b*
— T. C. 290*c*
Bullen-Smith, D. C. 494*b*, 495*a*
Buller, C. E. A. 391*c*
— E. T. 525*b*, 526*b*
— F. E. 325*b*, 930
— M. L. 616*b*, 695*a*
— R. S. 521*b*, 974
— W. T. M. 22
Bullett, E. G. 902*b*
Bulling, A. E. 587*c*
Bullmore, F. T. K. 309*b*
Bulloch, D. C. 568*a*
— R. A. 567*a*
Bullock, C. C. 630*b*
— C. W. 482*b*
— D. A. 485*b*, 486*a*
— H. 70, 874*c*
— H. J. 578*b*
— J. G. 550*b*
— P. C. 879*a*
— P. G. W. 873*a*
Bullock Marsham, F. W. 192*a*
Bulman, *Miss* G. 812*a*
Bulstrode, C. V. 766*a*
Bulteel, C. E. 891*b*
— M. C. 386*a*
Bultitude, A. S. 455*c*, 778*a*
— F. L. 71, 455*b*
Bunbury C. H. de St. P. 468*a*
— G. B. St. P. 864*c*
— G. F. 871*a*
— N. L. St. P. 868*c*, 921

Digitized by Google

Bunbury, R. S. 248a
Bunch, G. 731b
Bundock, H. C. 949
Bundy, W. S. 350b
Bunn, S. 386a
Bunnett, F. 901a
Bunt, T. H. 846c
— W. H. 780a
Bunting, D. V. 352a
Burbury, R. P. H. 526a
— T. E. T. 604b
Burch, F. W. 872a
— P. H. 526a
Burchell, T. C. 287a
Burd, F. 904a
Burden, G. N. 350a
— G. W. P. N. 517b, 965, 967
— W. MacC. 247c, 924
Burdett, E. W. 867c
— H. H. C. 357a
Burditt, H. 592a
Burdon, E., *Esq.* 61
— J. A., *Esq.* 120
— W. 912b
— W. W. 230b
Burfield, C. H. 633b, 633c
Burgan, N. 871b
Burge, G. A. 259a
— N. B. 879b
Burges, D. 992
— G. M. 693c
— W. E. P. 508a
— W. J. C. H., *Esq.* 935
— Y. A. 374a
Burges-Short, H. G. R. 680a
Burgess, B. 322b
— B. L. 817a
— D. H. 295a
— E. C. H. 907b
— E. E. 914a
— E. O. 599c
— G. H. 259c
— H. S. 522c
— J. T. 826b
— N. F. C. 772b, 837b
— O. I. 849a
— P. C. 169a
— T. 903a
— W. L. H. 140(2)
Burghart, C. H. 909a
Burgh, *The Lord* 568a
Burghley, *The Lord* 836a
Burgis, *Rev.* W. G. 801a
Burke, A. O. L. 875c
— B. B. 42, 746a
— D. J. G. 526a
— E. T. 768a
— F. W. 980
— G. T. 892b
— *Sir* H. F. 784
— H. F. 248a
— J. H. 308b
— M. R. 696b
— R. J. C. 889b
— U. B. 435b, 436c
Burkhardt, V. R. 134, 250a
Burland, W. W. 125
Burlton, A. T. 512c
— H. L. G. 255a, 276b
— L. H. B. 724a
— W. E. N. 77, 558b
Burlton-Bennett, J. A. 69, 866c
Burman, P. L. 895c
— W. F. 992
Burmester, A. C. 682a
— Z. G. 866a
Burn, A. H. 865c
— D. McK. 332b
— H. L. P. 651b
— H. P. 175c
— H. S. 564a
Burn, I. M. P. 262c
— R. N. 322b
— R. R. T. 880b
— W. A. 860b
— W. C. 687b
Burn-Murdoch, I. 63, 866b
— *Sir* J. F. 193a
Burnand, G. A. 555a
Burnard, R. F. 875c
Burndred, E. J. 792b
— W. G. 792b
Burne, A. H. 251a
— E. O. 199a
— F. O. N. 867c
— N. H. M. 89
— J. R. 263a
— L. E. L. 880b
Burnell, F. 907a
— N. D. 693c
— W. E. 731b
Burnell-Nugent, F. H. 669a, 926
Burness, K. C. 921
Burnett, A. H., *Ind. Army* 865b
— A. H., *R.E.* 346c
— D. M. 665c
— F. W. 847c
— G. 843c
— J. C. 529a
— M. J. B. 266a
— R. 706a
— R. F. D. 864b
— R. P. 683b, 933
— R. R. 873b
— V. W. 338b
Burnett-Brown, A. D. 573b
Burnett Hitchcock, B. F. 52, 151b
Burnett-Hitchcock, D. A. 374c
Burnett of Leys, *Sir* J. L. G., *Bt.* 155b, 651a
Burnett-Stuart, *Sir* J. T. 43, 151a
Burney, A. E. C. 249a
— E. R. N. 595a
— G. T. 651a 957
— W. H. S. 56, 748b
Burnham, *The Visct.* 299c
Burns, C. 120
— D. 495b
— E. 386b
— E. B. 396a
— E. L. M. 950
— E. McD. 856b
— E. R. V. 258b, 933
— H. G. 690c
— H. J. 681b, 927
— J. C. 175c
— L. B. D. 258c, 312a
— W. G. 772b
Burnside, F. R. 193c
Burnyeat, R. W. 281a
Burr, H. N. 603c
Burr-Bryan, *Miss* E. L. 807b
Burrage, C. H. D. 904b
Burrell, G. 195b
— R. 100
Burridge, D. W. 357a
— D. W. E. 771b
— E. G. 818a
— T. E. 788b
— T. F. S. 867a
Burroughs, H. N. 766a
Burrowes, A. 249b
Burrows, B. J. 903a
— H. M. 865c
— H. R. 835b
— H. W. 825b
— J. 914a
— L. B. 874b
Burrows, M. B. 195c, 920
— R. 910b
— R. F. G. 624c
Burston, S. R. 108
Burt, A. A. 992
— C. S. 549b, 962
— E. J. 351c
— G. M. B. 879a
Burt-Smith, B. 572b
Burtchaell, *Sir* C. H. 745a
Burton, A. N. 401b
— A. T. 700c
— B. E. L. 391a
— C. 11, 721b
— C. E. C. 263c, 274c
— C. F. 751a
— E. O. 486b
— G. R. 136, 171a
— G. S. M. 58, 567c
— H. J. 909b
— H. M. 425c
— J. A. G. 772b
— J. H. 692c
— N. 401b
— R. M. 391a
— R. O. 281c
— R. S. 266b
— S. H. 486b
— T. K. 498b
— V. M. 876c
— W. T. McQ. 391b
Burton-Brown, C. 391c
Burwell, A. J. 290b
Bury, *The Visct.* 170a, 303a
— F. H. 416a
— F. W. 771b
— J. 201b
Busby, E. 451b
— T. F. 784a
Bush, H. S. 21, 152a, 776a
— H. W., *R.E.* 331a
— H. W., *Wt. Offr.* 912a
— J. G. 87(2)
— R. F. L. 255c
— R. H. 230c
— W. E. 468b
Bushby, A. B. 356b
Bushe, W. K. 880c
Bushell, C. W. 324a
— L. B. 284c
Bushill, W. N. 411b
Bushman, G. N. 295c
— *Sir* H. A. 196c
— R. H. 371b
Bushrod, F. 351c
Busk, C. W. F. 329a
— E. W. 12, 681c
— R. D. 175c
Bussell, S. F. B. 250c
Bussey, S. D. 700b
Buszard, M. F. F. 591c
Butchart, H. J. 835a
Butcher, A. 255a, 309a
— A. L. 872c
— C. R. 876a
— H. C. 884b
— H. W. E. 741a
— J., *Hereford R.* 706a
— J., *Ind. Army* 884c
Butland, F. T. 282b
Butler, A. G., *Aust. Forces* 105
— A. G., *Ind. Army* 872b
— A. H. 682b
— B. H. 503b
— C. W. 862b
— E. G. 451a
— E. P. 686b
— F. C. 350b
— F. H. C. 843a
— G. M. 848b
Butler, G. W. 817a
— H. B. B. 724a
— H. M. 872a
— *Lord* J. A. N. 201b
— J. D. 517a
— L. G. 329b
— *Sir* M. S. D. 61
— P. R. 485a
— R. 843b
— R. B. 866c
— *Sir* R. H. K. 49, 150a
— R. O'N. 875c
— *Hon.* R. T. R. P. 724b
— *Sir* S. H. 61
— S. S. 158a, 173b
— T. D. 486a
— *Hon.* T. P. P. 250a
— T. V. 740c
— W. B. 992
— W. B., *Border R.* 535c
— W. V. H. 175c
Butler-Bowdon, J. E. 518a
Butler-Stoney, R. B. 251b
Butt, A. J. 908a
— F. D. 840c
— H. L. 908a
— T. B. 603b
Buttar, R. L. W. 238b
Buttemer, E. D. A. 258c, 315a
Buttenshaw, A. S. 778b, 933
Butterfield, E. 889b
— F. H. 406a
— H. E. 603c, 959
— J. A. 441a
Butters, J. H. 778b
Butterworth, B. M. G. 251c
— D. C. 629b
— E. 530b
— H. 724b
— H. E. 626a
— R. F. A. 12, 157b
— S. 482a
Buttner, A. R. W. 106
Buxton, *Rev.* A. 801b
— A. C. 338
— D. G. 616c
— E. N. 295b
— G. A. H. 195b
— J. F. 302a
— J. L. 669a
— P. S. 426b
Buyers, *Miss* A. I. 806b
Buzzard, E. F. 933
Bwye, M. 879c
Byam-Shaw, G. 386a
Byard, A. C. 201a, 955
Byas, E. R. 629c
— W. 266b
Byass, F. W. 196a, 955
— G. R. S. 293b
Byatt, *Sir* H. A. 143
Bye, R. 992
Byers, B. D. 446b
— E. 876b
Bygott, J. F. 549b
Bygrave, W. 839c
Bylos, J. B., *Esq.* 932
Byng, *The Lord* 120, 198a, 312c, 578b
Byrne, A. W. 702b
— C. H. C. 752a
— C. N. 455c
— H. F., *A. D. Corps* 77bb
— H. F., *R.A.O.C.* 777a

Digitized by Google

Byrne, H. R. 900a
— I. C. 876c
— *Sir* J. A. 143
— J. O. 405c, 959
— J. V. M. 775a
— R. 830c
— R. O. 880c
— T. 992
Byrom, C. R. 351c
Byron, R. G. G. 192c
Bythell, J. F. 473c
— W. J. S. 771b
Bywnter, A. E. 124

C

Cable, W. G. H. 760a
Caborne, W. R. 607c
Caddell, C. P. 727b
— E. D. 748a
— H. M. 158a, 173b
Caddy, H. O. 104
— T. H. 420c
Cadell, A. P. H. 867a
— C. A. E. 251b, 925
— H. M. 328a, 933
— I. M. 332b
— J. F. 31, 220
— T. W. P. 306a
Cadge, C. R. 426a
Cadic, E. S. 312a
— H. M. 723b
Cadman, J. 262a
Cadogan, R. J. E. 525c
Cadoux-Hudson, P. H. 544b
Caesar, J. H. 607b
Caffrey, J. 992
Cahill, M. J. 724b, 740a
Cahusac, A. N. 938
— C. F. 67, 867a
— S. D. N. 868b
Caiger, A. C. E. 874b
— F. E. 825b
— G. 853a
Caillard, F. C. V. D. 57, 445b
Caine, C. V. 696c
— K. E. 837b
Caines, *Miss* B. J. 807b
Caink, A. S. 741a
Cains, G. W. 469b
Caird, D., *Esq.* 15
— J. C. 238a
Cairn-Duff, J. C. 872a
Cairnes, F. H. 179a
— J. E. 682b
— W. E. P. 175c
Cairns, A. McF. 347b, 350a
— C. A. 875c
— *Miss* J. 810a
— *Rev.* J. 800a
— T. E. 665c
Cakebread, E. J. 909a
Caldbeck, W. E. 460b
Caldecott, A. H. 680b
— G. S. 450c
— H. D. 880b
Calder, C. K. 789b
— G. G. 238a
— J. 351b
— *Rev.* J. 800b
— J. McG. 238b
— R. S. 862b
Caldwell, A. C. 121
— E. L. 128
— *Miss* I. A. E. 810b
— L. A. 473a
— M. R. 329b
Caldwell, T. 992
— W. 287a
— W. A. 665b
— W. C. F. 843b
Caley, F. R. 682b
Callaghan, C. A. 102
— G. M. 900c
— R. G. W. 477b
— W. 902a
Callam, A. 766a
Callander, C. B. 464b, 465a
— W. H. B. 193b
Calloe, S. J. 608a
Calthrop, E. E. 8, 328a
Calton, H. 902a
Calver, J. E. 539b
— J. W. 262c
Calvert, E. 893a
— H. B. 335a
— L. 992
— W. J. R. 846b
Calvert-Fisher, D. 507c, 963
— H. 508c
Calvert-Jones, P. G. 259a
Calwell, J. Y. 659b
Cam, G. 884c
— W. 260b, 778a
Cama, J. R. H. 880a
Cambier, V. 70, 870c
Cambridge, *The Marq. of* 1
Camden, *The Marq.* 305b
Cameron, A. 891c
— A. G. 681a
— A. I. C. 196a
— A. K. 792b
— A. L. 255c, 922
— A. M. 329b, 346a
— A. R. 8, 151b
— B. A. F. 353a
— *Rev.* C. 796a
— C. A. S. 263c
— C. E. 100
— C. S. 862c
— D. 769a
— *Sir* D. C. 86
— D. C. 721a
— D. K. S. 353a
— D. R. G. 386a, 959
— D. R. M. 655c
— E. 872a
— E. P. B. 655b
— H. R. 910b
— I. C. 655b
— J., *Rectg. Offr.* 39
— J., *R. Signals* 362c
— J. A. 335a
— J. B. 170a, 306c
— J. C. 312c
— J. D. 957
— J. E. 836a
— J. P. 891b
— K. McK. 350c
— *Miss* M. 812a
— N. 751a
— N. J. G. 34, 152b
— N. R. S. 852b
— O. S. 158b, 173a
— R. D. 752b
— R. T. 872a
— S. S. 656b, 854a
— T. G. 908b
— T. W. M. 792b
— W. M. 752b
— W. S. 741a
Cameron of Lochiel, D. W. 2, 159a
Cameron-Webb, J. H. 874a
Cammack, C. 846a
Cammell, G. A. 251c, 922
Cammidge, F. 914a
Camp, H., *Es* . 86
— H. G. 903b
— L. J. 818b
Campbell, A. 175c
— A. D., *R.E.* 331a
— A. D., *O.T.C.* 846c
— A. D. P. 871a
— A. E. 758a
— A. G. 876a
— A. J. 220
— A. Le G. 642c
— A. P. 255a
— A. S. 221
— B. A. 238b
— C., *R.A.S.C.* 727a
— C., *Ind. Army* 866b
— C. A. 904b
— C. H., *R.E.* 347b
— C. H., *Ind. Army* 879a
— C. L. 664b, 965
— C. M. St. A. 874c
— C. S. R. 508a
— D. 263c
— D. A. 253b
— D. F. 72, 498b
— D. F. L. 724a
— *Sir* D. G. M. 6, 150b, 231b
— D. J. ff. 522a
— D. P. 731a
— D. St. A. 522a
— *Rev.* E. F. 795a
— E. F. 616b
— E. G. 254a, 921
— E. K. 758b
— F. C. G. 867b
— F. E. A. 72, 825a
— F. R. M. 866b
— *Hon.* G. 617a
— G. A. 31, 723a
— G. C., *R.E.* 325a
— G. C., *A. & S.H.* 665c
— G. F. 251c, 274a
— G. V. 670c
— G. W. 568c
— H. 159b, 861a
— H. A., *A. & S.H.* 664b
— H. A., *Can. Forces* 128
— H. A., *K.O.S.B.* 495a
— H. F. 669b
— H. G. 353a
— I. 870a
— I. D. 665c
— I. E. F. 525c
— *Hon.* I. M. 238a
— I. M. 170b, 665c
— J., *Ind. Army* 876a
— J., *R. Signals* 361c(2)
— J., *ret. pay* 37
— J. A., *Suffolk R.* 440a
— J. A., *h.p.* 179b
— J. C. 258b, 274b
— J. D. 324a
— J. G. 534b
Campbell, J. H. 747a
— J. K. B. 494a
— J. O. 253b, 271b
— J. R. 874b
— J. T. 648b
— J. V. 1, 29, 155a, 373, 992
— K. G. 175a
— L. M. 665c
— M. G. G. 325b
— M. H. A. 870b
— N. A. 584a
— N. R. 643b
— P. H. 322a
— P. U. 643a
— R., *Camerons* 655a
— R., *R. Tank Corps* 681a, 686c
— R. H. 920
— R. J. R. 659b
— R. K. 568c
— R. M., *R.A.S.C.* 721b
— R. M., *Devon R.* 436c
— T. 425b
— T. S. A. 361a
— V. D. G. 656a
— *Sir* W. 5, 11, 150a
— W., *R.A.M.C.* 751a
— W., *Ind. Army* 72, 864a
— W. B. 872b
— W. E. D. 867b
— W. F. 870c
— W. G. 664b, 921
— W. J. H. 364c
— W. K. 751b
— W. M. 440a
— W. McI. 742b
— W. N. 907b
— *Sir* W. P. 616, 617b, 695c
Campbell-Harris, A. 651c, 959
— C. 871c
Campbell-Johnston, C. B. C. 681c
Campbell-Miles, D. C. 491a
Campion, D. 331a, 353b
— D. J. M. 249c
— F. A. 351c
— H. R. 287b
— *Sir* W. R. 96, 169b
Candy, A. H. J. 259c
— R. H. 893a
Cane, A. S. 72, 749a
— E. G. S. 75, 749a
— L. B. 766a
Cann, *Rev.* G. S. 800b
— P. H. M. 879a
Cannell, D. G. 266c
Canning, C. D. 620c
— C. V. 690c
Cannon, A. B. 350c
— A. T. 695a
— G. K. T. 907a
— P. S. 825b
Canny, J. C. M. 721a
Cansdale, C. 31, 77
Cant, A. McG. 82
— F. H. 363a
— G. Y. 517b

Digitized by Google

Cantan, H. 526a
Canteenvalla, J. P. 923b
Cantile, *Sir* J. 765a
— N. 749b
Cantrell-Hubbersty, G. A. J. 302c
Canut, A. F. 312a
Cape, H. A. 220
Capel, A. 507a
— E. 175a
Capel-Smith, C. R. L. 727a
Capell, B. A. 268a
Capes, G. H. 107
Caple, H. F. D. 263b
Capper, C. F. 263c
— *Sir* J. E. 680a
— P. L. 837a
Capron, F. F. 262a
— G. T. H. 331a
Capstaff, N. 769b
Carbarns, T. J. 771b
Carbery, D. H. M. 254c
Carbury, W. 907a
Carbutt, N. J. O. 259c
Card, A. T. T. 400c
Cardale, P. H. G. 97
— W. J. 335a
Cardell, J. D. M. 769a
Carden, A. D. 171a, 945
— E. D. 324a
— *Rev.* J. 795b
— P. B. H. 332b, 974
— R. H. L. 263b
Carden Roe, W. 662a, 920
Cardew, C. G. 328b
— H. D. St. G. 258b
— H. S. 865b
— J. W. 251c
— P. A. 37, 777a
— R. W. 328a
Cardezo, *Miss* J. M. 812a
Cardwell, C. A. 220
— G. E. 485c
— R. D. 312a
Care, H. C., *Esq.* 15
Carew, J. 902a
— P. F. 436b
— R. L. O. 258b, 925
— *Hon.* W. F. 526a
Carew, Pole-, *Sir* J. G. 374a
Carey, A. B. 38, 156a
— B. 682b
— *Very Rev.* D. F. 830c
— de L. 753b
— F. de L. 831c
— G. V. 435c
— H. E., *R.A.* 52, 155a
— H. E., *Bedfs. & Herts. R.* 460b
— J. E. 864b
— J. J. 522a
— J. L. R. 830a
— L. F. de V. 335a
— M. D. 468a
— O. R. C. 876c
— P. D. 789a
— R. M. 852b
— R. O'D. 529b
— T. de B. 862a
— W. D. S. 450c
— W. L. de M. 322b, 972
— W. L. J. 64, 157a
Carey-Evans, *Sir* T. J. B. 892b
Carey-Thomas, A. P. 311b
— H. C. 356a, 940
Carfrae, C. T. 351a
Cargill, D. 534c
Carhart, R. 315a
Carias, N. L. 411a
Carkeet-James, C. A. 263a
Carkeet James, E. H. 78, 525b
Caries, J. R. 876b
— W. H. 880c
Cariess, T. A. 706b
Carleton, C. A. S. 563a
— *Miss* R. C. S. 806b
Carleton-Smith, D. L. G. 191a
Carley, H. J. 902b
Carlielle, A. J. 724a
Carlile, *Sir* E. H. 530b
— T. A. 406b
— W. 914a
— W. J. 669c, 698c
Carline, F. A. 583c
— N. E. 583c
Carlisle, *Rev.* G. A. 796a
— T. H. 249a, 287c
— T. R. M. 249a
Carlton, C. H. 772a, 837b
— H. D. 680a
Carlyon, T. 248a, 274a
Carlyon-Hughes, B. J. S. 578b
Carmichael, D. C. 339b
— D. B. G. 682b
— G. B. 263c
— J. 992
— J. H. 665a
— J. L. 202a
— W. C. 643c
Carmody, C. 51
Carne, C. H. 38, 777b
— E. F. 254a, 306b
— J. P. 508a
Carnegie, D. 644b
— D. L. 356b
— F., *Esq.* 935, 943
— J. D. 298c
Carnegy, U. E. C. 686a
Carney, W. G. E. 905b
Carolan, W. 910b
Carolin, R. E. G. 577b
Carpendale, F. M. 74, 867a
— H. M. St. J. 490c
— M. K. St. J. 498b
— T. M. 866a
— W. St. J. 71, 870b
Carpenter, C. K. 355
— F. E. 727b
— G. C. 296c
— G. G. 440b, 942
— H. J. 390c
— H. R. 436a
— J. O. 521b, 522a
— L. G. 286b
Carpentier, R. 192a
Carr, B. A. 302b
— C. H. 746a
— G. D'R. 751a
— G. F. 751b, 929
— J. 348b
— J. L. 595a, 596b
— L. 651a, 921
— M. 385b, 921
Carr, R. 400c
— R. A. 281c
— R. B. W. 266a
— R. M. 262c
— R. S. 286c
— W. B. H. 171a, 945
— W. G. 199a
— W. M. 52, 348a
Carr-Ellison, C. F. C. 406a
Carr-Harris G. G. MacD. 331a
— L. H. 262c
Carr-White, G. 871a
Carreck, F. F. R. 900a
Carrell, F. B. H. 282c
Carrey, J. 895a
Carriappa, K. M. 880a
Carrick, C. B. 406c
— J. 293a
— M. D. S. 687b
— W. E. 591c
Carrier, P. L. C. 753a
Carrigan, H. C. 440c, 958
Carrington, C. E. 846a
— C. R. B. 247c
— R. C. 57, 491a
— R. H. 41, 249a
— W. 604a
Carrington-Sykes, M. 250b
Carritt, A. N. 192c
Carroll, H. E. Y. 196b
— H. O. 862c
— J. 992
— J. F. 426a
— R. W. 727a
— T. 901c
— T. St. G. 530a
— W. J. 912a
— W. K. 362a
Carroll-Leahy, J. H. E. J. 259c
— T. J. 42, 405b
Carrotti, H. 908a
Carruthers, C. G. 534a
— C. J. 229c
— E. D. 255b
— H. St. J. 871c
— J. H. De W. 862a
— W. O. 971
Carse, D. A. 290c
Carslake, J. 411a
Carson, C. F. 325a
— J. N. 620b
— T. 258a, 282b
Carstairs, F. 385c
— N. M. 872b
Carter, C. B. 400a, 962
— D. A. 625a
— D. G. 401b
— D. R. 348c
— *Sir* E. E. 720a, 741c
— E. J. 680b
— E. L. 309b
— *Miss* E. M. 810a
— E. T. G. 328b
— F. W. A. 607b
— H., *Foresters* 582b
— H., *R. Signals* 364a
— H. G. 486c
— H. St. M. 747a
— H. T. 741a
— I. P. 262c
— J. 588b
— *Rev.* J. 706b
— J. G. 311c
— J. J. 328a
— J. L. 70, 874b
— J. L. G. 723b, 741b
— J. N. 554c
— J. R. 356a
— J. S. 487a
— L. 876c
— L. A. L. 723a
— L. V. 912b
— N. 298b
Carter, R. M. 891a
— W. 625b
— W. H. 753a
— W. L. 315a
— W. M. 904a
Carthew, P. R. W. 440b
Carthew-Yorstoun, M. A. 568a, 954
Cartmel, A. E. 879b
Cartmer, E. M. 124
Carton de Wiart, A. 992
Cartwright, F. H. T. 604a
— G. 992
— J. 396a, 959
— J. M. F. 266a
— J. N. 298b
— J. R. 435a
— R. B. 816b
Caruana, C. 318b, 318c
Caruana-Dingli, G. 318b, 318c
Carus, J. G. 535a
Carus-Wilson, M. M. 826a
Caruth, R. A. 262c
Carvell, C. F. 907a
Carver, J. 769b
— J. H. 687a
— W. E. 198a
Carvosso, J. H. 129
Cary, J. 696c
— R. C. 612c
— R. T. O. 356a, 932
Cary-Barnard, C. D. V. 680a
Cary-Elwes, R. E. A. 687a
Case, C. E. 879b
— H. A. 554a, 967
Caselton, E. J. 912a
Casement, F. 24, 748a
Casey, A. S. 193a
— W. 903a
— W. P. T. 630b
Cash, J. N. 325a
— R. J. 411b
— T. J., *Esq.* 15
Cashman, E. J. 910b
— *Rev.* M. J. 801a
Casolani, C. E. R. H. 318a, 318c
Casper, E. H. 306b
Cass, E. E. E. 603c
— W. E. H. 95, 108
— W. G. 396a
Cassel, *Sir* F. 6
Cassels, G. K. 332a
— G. R. 155b, 860b
— J. S. 589b, 540a
— R. A. 67, 151a, 860a
Cassidy, D. M. 258c, 922
— V. C. 868b
Casson, *Miss* M. 810b
Casswell, *Miss* M. R. 807a
Castell, A. 908a
— R. A. S. 853c
Castello, E. J. 298a
Castle, A. F. 25, 792a
— C. 880b
— E. W. 909a
— H. F. L. 545b
— J. A. 904a
— K. B. 695a
— L. J. 825a
— M. A. 295a
Cater, H. P. 914b
— S. G. 526b
Cates, K. G. H. 867a
Cathcart, *Prof.* E. P. 936
— G. B. 747a
Catherall, J. B. 410b

Digitized by Google

Cathie, D. B. 287b
Catleugh, W. S. 363a
Cator, A. B. E. 152b
— H. 992
— H. J. 303a
— P. J. 332a
Catt, P. H. 376b, 968
Cattanach, A. 656b
Cattell, A. G. 690b
— A. S. G. 583a
— G. L. 889a
— S. K. 690b
Catterson-Smith, S. J. G. A. 880b
Cattley, G. A. 192a
— L. A. 850c
Catto, F. E. 568a
— K. J. 195b
Catty, T. C. 73, 158a, 860c
Caudle, H. C. R. 253c
Caulfeild, A. J. 266c
— *Miss* G. H. 806b
— W. S. 521b, 522c
Caulfeild-Stoker, T. G. C. 175c
Caulfield, R. H. 914b
Caunter, H. E. 875a
— J. A. L. 56, 680c
Causton, L. P. 395b
Caute, E. H. C. 775b
Cautley, H. L. 441a
Cavan, *The Earl of* 378
— P. C. 461a
Cave, C. R. 873c
— D. A. F. 446c
— F. O. 669c
— G. B. H. 346b
— G. E. 263c
— S. H. 262b, 924
— *Sir* T. S. 545a
— W. S. 391c
Cave-Bigley, J. 258b
Cave-Browne, H. 866c
— W. 325a, 938
Cave-Mathieson, R. A. T. 473b
Cave-Orme, R. W. 430b
Cavenagh, T. F. 254b, 302c
Cavendish, F. G. 642b, 929
— F. W. L. S. H. 19, 156a
— H. P. 332a
— *Rt. Hon. Lord* R. F. 401a
— R. V. C. 582b
Cavendish-Bentinck, *Lord* F. M. D. 230c
— *Lord* H. C. 535a
Cavill, W. V. 846a
Cawdor, *The Earl* 656b
Cawte, R. G. 912a
— W. R. 914b
Cawthorn, W. J. 874b
Cawthorne, A. S. B. 360a
Cay, C. S. 871b
Cayley, H. P. 96
Cazalet, G. L. 415b
Cazenove, A. de L. 373c
— P. H. de L. 687a
— W. de P. 221
Cearns, G. W. 900b
Chaballe, J. H. 125
Chabot, C. A. 950
Chad, T. E. 420b, 421a
Chadderton, T. 530c
Chaddock, E. H. J. 682a
Chads, C. W. D. 468c
Chadwick, C. A. H. 357b, 603c
— *Rev.* C. E. 796a
— E. W. 250a, 922
— F. C. B. 604b
— G. T. 604a
Chadwick, J. H. 308c
— T. 604a
— T. A. H. 425c
Chafer, G. W. 992
Chaffers, N. B. 530b
Chajja Singh 274b
Chakravarti, D. N. 895c
Chaldecott, O. A. 864c
Chalk, W. S. 286c
Chalke, J. C. 900c
Chalker, O. W. 603b
Challen, B. S. 73, 872c
— J. B. 361b
— P. 871c
Challenger, L. H. 360c
Challenor, E. L. 53, 156a
— F. J. 912b
Challice, C. J. 491a
Challons, P. 852a
Chalmer, F. G. 567a
Chalmers, A. 891a
— A. D. 258c
— A. K. 644a
— D. R. 792b
— G. A. R. G. 386a
— G. S. 644a
— J. 905a
— J. D. 651c
— J. W. P. 364a
— R. A. R. 699a
— R. C. 338b
— T. C. 229a
— W. 109
Chaloner, *Hon.* T. W. P. L. 469a
Chalton, J. S. 289b
— T. L. 289b
Chamberlain, d'E. G. 544c
— *Miss* G. W. 807a
— H. 780a
— J. E. 508b
— L. D. 302c
— N. J. 28, 825b
Chamberlayne, C. H. L. F. M. T. 28, 376b
— E. T. 231c
Chambers, C. P. 752b
— C. R. 558b, 559b
— E. 831b
— E. C. G. 121
— E. G. 396b
— F. G. 254a, 939
— G. C. 904a
— G. H. 870a
— G. T. S. 286a
— H. M. 78, 871c
— J. T. 901c
— L. B. 607b
— P. A. 781a
— P. J. 534c
— R. A. 892a
— W. E. 904a
— W. F. H. 534b
Chambley, R. 530c
Chamier, F. T. 498b, 499c
— G. Des C. 604a
— R. O. 868a
— S. H. D. 450b
Chamley, A. C. 826a
Champion, G. B. 624b, 921
— J. F. 220
— R. S. 522a
— S. G. 284b
Champion de Crespigny, H. 862c
Champney, J. D'A. 752b, 772
Chance, J., *W. York R.* 450c
— J., *O.T.C.* 835b
— P. K. 232a
Chancellor, *Sir* J. R. 86
Chand, A. 893a
Chand, H. 893a
— R. 895c
Chandler, D. 724a
— F. 901a
— F. C. 751b, 772
— H. E. 175b
— H. M. 829a
— J. W. 128
— R. 545a
— R. G. 311c
— S. E. 837b
— T. S. 907b
Chandless, C. L. 959
Chandos-Pole, R. W. 686c
Chandra, J. 893c
Channer, B. G. 862c
— G. O. De R. 868b
— H. K. De R. 643a
— V. K. H. 526a
Chanter, E. R. 196c
Chantler, C. 909b
Chapell, C. H. 12, 804a
Chaplin, C. 905b
— H. D. 600a
— J. 907a
— J. G. 137, 154b
— W. H. 302a
Chapman, A. F. 507a
— A. R. C. 386c
— C. A. 875a
— *Miss* D. 812a
— E. G. 361b
— E. H. 867b
— E. W. 271c, 939
— F. H. M. 748a
— F. J. P. 179b
— G. 907a
— G. N. 690c
— G. P. 263a
— H. E. 568c
— H. W. 740c
— J. 363a
— James A. 102
— John A. 101
— J. H. G. 314a
— J. P. 335b
— J. R. S. 612a
— J. S. 495a
— K. A. S. 255c
— L. 364c
— M. T. 11, 723b
— O. E. 682a
— R. 109b
— R. C. G. 331b
— R. W. 752a
— R. W. T. 699a
— S. W. 348c(2)
— W. G. 507b, 699b
— W. L. B. 865b
Chapman Walker, P. J. F. 706c
Chappel, B. H. 79, 871c
Chappell, H. 873c
— H. J. 698c
— W. F. 191a
Chapple, F. J. C. 784c
Charles, E. M. S. 69, 322a
— G. F. 775a
— J. A. 772b
— J. R. E. 7, 151b
Charlesworth, G. C. B. 232c
— J. D. 460c
— J. F. 357a, 612a, 932
— R. G. J. 980
— W. G. 232c
Charlewood, G. E. 406a
Charley, *Rev.* F. N. 801b
Charlton, C. E. C. G. 17, 152a
— F. H. 558a
— G. H. 816a
— N. P. 425c
Charman, J. L. 137, 826b
Charnbury, C. E. G. A. 909b
Charnock, J. 134, 825b
Charrington, H. N. 629c
— H. V. S. 198c, 920
— R. N. 440c
Charter, W. F. 872c
Charteris, E. B., *Esq.* 15
— N. K. 385a
Charters, A. B. 141
— P. R. G. 331b
Chase, H. M. 595c
— J. L. H. 332a
— M. S. 441a
Chasse, H. 125
Chater, A. F. 63, 325a
— A. R. 953
— G. L. 702b
Chatfield, H. L. 534a
Chatta Singh 992
Chatterji, A. C. 68, 893c
Chatterton, J. 529c
— R. C. D. 727a
— R. M. 431c
Chattey, G. W. 682a
Chaudhri, B. R. 895a
Chaudhri Baljit Singh 884b
Chaudhuri, M. N. 890c
Chauncy, C. H. K. 64, 158b, 860c
— F. C. L. 420c
— F. C. M. 599c
— W. A. A. 468b
Chauveau, C. A. 126
Chauvel, *Sir* H. G. 96(2), 97(2)
Chavasse, C. C. H. 772b
— *Rev.* C. M. 800b
— F. B. 768b
— K. G. F. 662b
Chawla, G. S. 895b
Chaworth-Musters, D. 259b
— J. N. 302c
Chaytor, C. G. 420c
— E. J. C. 266a
— F. C. 251b
— J. C. 549a
— J. D. G. 200a
Cheeseman, C. 903b
— E. G. 946
— E. J. 901a
— W. 907b
Cheesewright, W. F. 169a
Cheetham, D. W. 807b
— G. 8, 328a
Chenevix-Trench, A. S. 364a
— J. F. 405a
— L. 324a
— R. 355a
— R. H. 889a
Cheney, J. N. 617a
— R. J. 396b
Chennells, A. B. S. 266b
Chermside, *Sir* H. C. 320a
Cherry, A. H. M. 250c, 925
— B. V. 57, 616c
— E. J. 903b
— J. P. 638a
— R. E. M. 450b
— R. G. 62, 251a
Cherry-Downes, H. A. D. 230c
Cheseney, C. H. R. 324a
— D. 512b, 513a
— D. P. 867a
— E. C. 866c
— H. G. 865b
— M. J. P. 263b
Chester, A. B. 35 9
— A. J. B. 302b
— J. 895c, 965
— J. A. 271b
— W. H. 436c

Digitized by Google

Chester-Master, E. 415b, 693b
— W. A. 617a
Chetland, A. 903a
Chetwode, *Sir* P. W. 18, 150b, 193b
— R. C. G. 573c
Chetwynd, G. R. 130(2)
Chetwynd-Stapylton, B. H. 159a, 926
— G. B. 522b
Chevallier, F. T. 873c
Chevens, L. C. F. 769b
Cheverton, F. P. 874a
Chevis, H. G. 263c
— W. J. C. 331b
Cheyne, D. G. 751a
— J. L. 43, 201a
Chichester, *Sir* A. A. 554
— C. 299a
— R. A. A. 445b
Chichester-Constable, R. C. J. 687a(2)
Chicken, A. 535b
Chiddy, V. D. 914a
Chidlaw-Roberts, J. R. 582b, 953
Chidson, M. R. 253c, 271a
— R. A. 521c
Chiene, J. 386c
Child, A. J. 363c
— C. H. 879c
Childers, H. F. E. 866c
Childs, C. 857a
Chillingworth, A. J. 768b
— J. B. 262c
Chilman, K. G. 306a
Chilton, M. S. 258b, 274b
— R. G. R. 554c
— T. C. 254b
Chilvers, F. E. 331b
Chimes, W. E. G. 262a
Chinn, J. H. 830a
— R. 830a
— W. E. 363c
Chipman, E. T. 550b
Chipper, C. 405b
Chippindall, J. E. 325b
Chirnside, P. E. F. 196b, 201c
Chisholm, A. 656b
— G. A. N. 612a
Chitale, P. K. 890b
Chittock, C. 844a
Chittoory, S. R. 895c
Chitty, A. A. E. 599b
— W. H. 391a
Chivers, J. A. 314c
Cholmeley, *Sir* H. J. F. S., *Bt.* 371b
— L. N. 266b
Cholmley, R. S. 529a, 965
Chope, A. J. H. 865b
Chopping, A. 69, 154b
Chopra, A. N. 895c
— B. L. 895c
— P. D. 893b
— R. N. 892b
Christian, C. G. H. 266a
— C. R. 753a
— E. 88, 949
— F. J. 282c
— H. 992
— J. B. 801a
— R. F. 583b
— S. 895b
— W. F. 248b
Christie, A. D. M. 314a
— C. M. 254b, 930
— D. J. 282a
Christie, G. H. 875c
— H. A. H. 299b
— J. 906b
— J. A. 992
— K. F. 312c
— L. D. 539b, 972
— R. C. 867a
— R. G. 56, 329a
— R. N. 651c
— W. D. M. 328b
— W. L. 306c
Christison, A. F. P. 655b, 656a
Christopher, C. de L. 865c
— J. R. C. 263a, 274c
Christophers, S. R. 891b
Christopherson, *Miss* F. W. 810a
— I. 853a
Chrystal, A. J. 665a, 962
Chrystall, J. L. 199b, 954
Chrystie, J. M. 768a
Chubb, P. A. 356a
Chudleigh, C. A. E. 464b
Chukerbuti, J. C. 893c
Church, A. J. B. 31, 156b, 816a
— B. L. 592a
— C. B. 198a
— C. J. B. 875a
— C. J. D. 494b
— D. M. C. 766b
— F. 884c
— F. J. A. 621a
— G. S. 295c
— H. W. 305c
— J. B. 331a
— T. F. S. 299a
— W. C. 308a
Churcher, G. M. 254b
— J. B. 526a
— L. H. 544b, 931
— W. D. 871c
Churchill, A. P. 159a, 383
— A. P. ff. 871a
— A. R. 332a
— B. H. 260b
— G. B. F. 747a
— J. A. 637b
— J. M. T. 625a
— J. S. 876a
— S. F. G. 904b
Churchill-Longman, W. B. 540a
— W. V. 508a
Churchouse, W. K. 768a
Churchman, S. 347b
Churchward, P. R. de S. 588b
Chute, J. C. 843c
— R. F. H. 682a
Chuter, R. 255a, 306c
— F. W. 353b
Clamp, G. H., *Esq.* 935
Clancy, *Miss* L. A. 807b
— R. L. 260c
— W. J. 907b
Clapham, D. 150b, 943
— W. V. 286c
Clapp, C. D. 876b
— H. W. 98
— W. M. 875a
Clapperton, H. I. 980
Clarabut, R. B. 873a
Clare, F. 573a
— W. P. R. 446b
Clare-Smith, A. R. 373c
Clark, A. C. 912b
— A. E. N. 286c
— A. S. 864a
— C. A. 522a
Clark, *Rev.* C. A. 801b
— C. H. 158b, 173a
— D. L. 879a
— E. C. 847c
— E. D. 847b
— F. G., *R.A.* 263b
— F. G., *R.E.* 338b
— F. J. 912a
— G. C. 332b
— G. F. 665c
— G. N. 512c, 968
— G. P. 591c
— H. B. 298c
— H. H. 826a, 930
— H. J. D. 136, 664b
— H. N. 296c
— H. W. 350b
— J., *Gordons* 651b
— J., *Ind. Army* 873b
— J., *H.L.I.* 643c
— J., *North'd Fus.* 406a
— J. A. 748b
— J. A. M. A. 158b
— J. G. W. 201a, 921
— J. T. 771a
— J. W., *D.W.R.* 530c
— J. W., *Wt. Offr.* 907b
— L. O. 331a
— P. H. 891b
— P. W. 12, 329a
— R. 386b
— R. D. 690c
— R. H. L. 665c
— R. P. H. 314a
— S. J. 612a
— T. 643c
— T. H. E. 698b
— V. I. R. 347a
— W., *H.L.I.* 644a
— W., *R.U. Rif.* 659c
— W. E. 46, 157a
— W. E. Le G. 772b, 887b
— W. G. 558b
— W. R. F. 831a
— W. S. 665c, 844c
— W. V. 873c
Clark-Kennedy, W. H. 992
Clarke, A. 905b
— A. C. 584a
— A. E., *Remts.* 220
— A. E., *Ind. Army* 870b
— A. E., *Ind. Med. Dept.* 900b
— A. F. G. 727b
— A. H. 752b
— A. P. 192a
— B. C. 692b
— B. C. S. 512, 512a
— B. F. 464a
— C. 749b
— C. F. 193c
— C. H. W. 416a
— C. J. 170b
— C. J. S. 195c, 221a
— C. P. 871b
— C. S. 656a
— D. A. 836a
— D. W. 260a, 314a
— E. 728b
— E. D. 287a
— E. G. C. 573b
— E. G. H. 521b
— E. H. 325a
— E. M. C. 250c, 935
— E. N. 670a
— E. P. 441a
— E. W. H. 335a
— F. 284a
— F. A. H. 746b
— F. A. S. 577b
— F. B. 406a
Clarke, F. C. 353b
— F. D. 435a
— F. E. M. 871c
— F. J. 229b
— F. S., *Ind. Army* 870b 933
— F. S., *Yeo.* 231c
— F. W. 728a
— G. A. 864c
— G. E. 907a
— G. G. S. 332b
— *Rev.* G. K. S. 801a
— G. P. 446b
— G. R. 871a
— H., *R.A.* 247a
— H., *Ind. Army* 866b
— H., *R.A.O.C.* 781a
— H., *Lan. Fus.* 473a
— H. A. S. 486a
— H. F. 693a
— *Rev.* H. J. St. J. 796b
— H. P. 255a, 303a
— I. A. 853c
— J. 583b
— J., *VC* 992
— J. A. T. 401a
— J. B. 284c
— J. E. 540a
— J. G. 192c
— J. H. 895b
— J. J. 902b
— J. P. 768a
— J. T. 127
— J. T. O. 692b
— J. T. P. 740a
— J. W. 742b
— K. H. 460c
— L. B. 752a
— L. G. E. 884a
— *Rev.* M. 801b
— M. J. 872b
— M. O. 415a
— P. J. G. 687b
— P. T. 875a
— P. T. N. 266b
— R. A. O. 255a
— R. C., *R.A.M.C.* 766b
— R. C., *Ind. Army* 865a
— R. E. 391c
— R. G. 390a
— R. H. 250a
— R. H. N. 583a
— R. S. 299c
— R. St. H. 925
— R. S. N. 406a
— S. C. R. L. 620b, 955
— S. E. 440c
— T. B. J. 659b
— T. C. A. 681c
— *Sir* T. E. 503
— T. R. 727b
— T. H. 508a
— T. H. W. 266c
— V. S. 599b
— W. 421a
— W. G. 78, 572c
— W. H., *R.A.S.C.* 723b
— W. H., *Durham L.I.* 639b
— W. L. 826a
— W. S. 682a
— W. T. 350c
Clarke-Jervoise, C. S. 559a
Clarkson, E. H. 583c
— F. H. 826b
Clarry, E. H. 311b
Clarson, J. H. P. 499a
Clatworthy, F. W. 350a
Clauson, P. A. 331b
Clavering, A. D. 644b
Claxton, F. A. 259c, 959
Clay, B. G. 157a, 201c
— B. L. 599b, 600a

Digitized by Google

Clay, R. 695a
— F. W. 406c
— H. 28
Clayden, H. W. 612a
Claye, F. W. 908b
Clayton, A. C. 539b, 539c
— D. B. 361b
— E. 17, 249c
— E. H. 262b, 925
— E. R. 158a, 173a
— F. C. 406b
— H. R. 312a
— L. N. 251a, 971
— J. H. 740c
— N. B. 908a
— *Rev.* P. T. B. 800b
— R. 331b
— T. W. 469b
— W. B. 740a
— W. D. 468b
Cleary, A. J. 702a
Cleave, J. C. T. 875a
Cleaver, A. E. T. 477c
— R. D. M. 540b
— W. 914b
Cleeve, A. J. E. 263a
— D. W. A. 332b
— F. C. F. 255a
— R. E. B. 266a
— S. M. 255a, 781b
Cleeves, J. C. 693b
Clegg, A. H. 348b
— C. B. 230a
— H. 482a
— H. H. B. 266c
— J. A. 544c
— J. N. 229b
— R. 826a
Clegg-Hill, *Hon.* G. R. 486a
Cleland, D. F. C. 287a
— H. 914b
— J. A. 914b
— R. 818b
Clemence, S. 871b
Clemens, L. A. 171a, 975
— W. P. 696a
Clement, I. T. 682a
Clementi, *Sir* C. 134
— J. 158b, 860c
Clements, A. E. 335a
— C. M. L. 195b
— G. S. 681a
— H. R. 652a
— H. S. 901a
— I. 901b
— J. E. 891a
— J. J. 992
— *Miss* M. 806a
— S. 338b
— S. U. L. 662c
Clemmey, W. J. S. 363b
Clemo, F. A. 855a
Clemson, T. H. 555a
— W. 554a
Clenshaw, W. A. 910a
Clephan, R. E. S. 339b, 357a
Clery, P. A. A. 876a
— V. A. C. 328a
Cleveland, H. A. M. 420b
Cleverly, G. 853b
— O. S., *Esq.* 15
Clewer, D. 775a
Clibbens, H. 908a
Cliff, A. B. 816b
— N. G. T. 192a
— W. McC. 175b
— W. P. 874c
Clifford, A. B. 700a
— *Sir* C. 289c
— E. H. M. 328b, 972
— F. E. 372c
— G. G. J. 196b
— *Sir* H. C. 131
Clifford, R. C. 392c
— W. 512c
— W. H. 742b
— W. R. M. 406a
Clifton, A. J. 680c
— C. 573a
— C. F. T. 416a
— E. N. 329a
Clifton-Brown, A. G. 300a
— G. B. 199a
Clifton-Shelton, A. 175c
Climo, R. S. 305a
Clinch, A. D. 603c
— J. D. 612a
— J. W. 904a
Clissold, K. G. 260b, 781b
Clive, A. F. L. 371a
— G. S. 17, 152a
— H. 630a
— H. W. F. 865b
— J. McC. 874b
Clode, C. M. 425b
Clogstoun, H. C. 322b
Close, H. N. 902a
Clothier, G. D. 347c
Clough, A. B. 325b
— G. 879a
— H. J. B., *Esq.* 15
Clough-Taylor, L. G. S. 486b
Clover, F. S. 724a
— W. R. F. 260b, 312c
Clow, J. M. 836b
— W. 351b
Clowes, C. A. 105
— F. W. 425c
— G. C. K. 169b, 698a
— J. 306a
— J. H. 612a
— N. 106
Clube, S. E. 826b
Cluley, G. W. 905a
Clune, J. J. 789b
Clutterbuck, J. E. 329b
— L. St. J. R. 249a, 939
— M. I. 289a
— W. E. 477b, 478b
Clutton, S. J. 912b
Clyde, D. 893c
— W. T. 873a
Coad, B. A. 620c
— H. E. 804b
— R. H. 572c, 931(2)
— *Rev.* W. S. 800b
Coade, T. F. 846b
Coaker, V. A. 862a
Coates, C. P. 339a
— D. A. 568c
— D. C. 396a
— J. B. 390b
— J. C. 872c
— J. M. E. B. 522a
— R. A. 698a
— R. G., *Devon R.* 435c
— R. G., *R. Signals* 360c
— T. 171b
— T. S. 746b, 930
— V. 862b
— W. 765a, 936
— W. A. E. 200a
— W. R. 305a
Coats, D. H. 752a
— N. G. R. 868a
Cobb, A. J. 11, 192a
— C. 79, 865a
— E. H. 879a
— E. H. W. 332b
— F. R. 356a
— J. H. 766b
— J. W. 199b
— W. T. 681c, 933
Cobbe, *Sir* A. S. 67, 150b, 490, 860a, 992
Cobbett, J. E. 875b
— W. C. 192c, 230a
Cobbold, M. F. D. 867c
— R. C. 263b
— T. C. 696b
Cobby, A. H. 849b
Cobham, *The Visct.* 300a
Cochran, A. C. P. 862a
— D. G. 652b
— G. W. 158a, 860c
— H. P. 607c
Cochrane, A. W. R. 158a, 890a
— E. W. W. 760b
— G. L. 638a
— H. J. 659b
— J. B. 728a
— J. D. 293a
— J. R. 266b
— R. T. 742b
Cochrane-Baillie, *Hon.* V. A. B. W. 175c
Cock, H. T. 130
— J. W. A. 308b
Cockaday, W. G. C. 271b
Cockayne, J. R. A. 521c
Cockburn, A. A. 817a
— C. 583a
— C. B. 724a
— J. C. 665a, 666a
— J. S. 195b
— P. C. 260a
— W. G. 780a
Cockburn-Mercer, T. H. 503a
Cockcraft, L. W. La T. 247b
Cockcroft, E. B. 559b
Cockerell, J. A. P. 700b
Cockerill, W. H. 687a
Cockle, R. 179c
Cockram, L. H. 873a
— S. G. 910b
Cockrell, *Miss* S. J. 812a
Cockrill, S. R. 872b
Cocks, A. D. B. 335b
— P. H. 826a
Cocksedge, F. A. 425c, 829b
Cockshott, A. M. 721a
Codling, W. G. 845a
Codrington, *Sir* A. E. 373
— G. R. 230a
— J. A. 373c
Cody, G. 908b
Codyre, E. C. 525b
Coe, A. J. 600a
— N. W. 345b
Coffey, R. 766a
Coffin, C. 992
Cogger, W. 825b
Coggon, T. R. 752b
Coghill, C. A. R. 876b
— H. 669c
— H. F. D. 376c
— H. J. 121
Coghlan, E. M. R. 329a, 955
— *Rev.* J. 796a
Cogill, N. H. V. 591c
Cohen, C. A. K. 107
— H. E. 104
— J. 769a
— J. W. 169b, 360a
— N. L. 638b
Cokayne-Frith, C. 200b
Coke, L. S. 258b
Coker, J. N. 578b
— W. 521b, 705b
Colam, J. A. R. 262a
Colan, H. N. 864b
— P. W. C. 682b
Colbeck, B. B. 247a
— C. E. 324b, 929
— H. E. 534c, 960
Colbourne, T. 914a
— W. A. 874c
Colbran, C. L. 775a
Colchester, G. 263b
Colchester-Wemyss, F. D. 498c, 960
— J. M. 385a
Colclough, H. R. G. 578c
Coldicott, C. U. 879a
Coldstream, G. A. P. 876a
— J. C. 889a
Coldwell, A. St. G. 591b
— W. G. A. 591b
Coldwell-Smith, F. L. 921
Cole, A. 499c
— A. B. H. 775b
— A. F. 248c
— A. G., *R.A.* 262a
— A.G., *Middx. R.* 612c
— B. L. 861c
— C. E. 345c
— D. H. 825b
— E. R. 731b
— E. S. 357a
— G. A., *R.A.M.C.* 760b
— G. A., *Cameronians* 498c
— G. H. 445c
— H. A. 866c
— H. C. 13
— H. L. 634a
— H. S. 352c
— J. 912b
— R. E. 287c
— R. F. 901c
— R. N. P. 659b
— R. St. G. 872a
— R. W. 910a
— S. J. 558b, 957
— W. 850a
— W. J. 874c
— W. S. 832b
Cole-Hamilton, H. A. W. 633a
Colebourn, F. D. 486c
Coleman, C. F. C. 564a
— F. G. 138, 258a, 778a
— F. W. 908a
— G. V. L. 876c
— H. F. 582c

Digitized by Google

Coleman, J. T. 271b
— R. E. 360c
— R. H. F. 841c
— W. H. 912a
Colenso, J. E. 864c
— R. A. 335a
Coleridge, *Rev.* G. H. B. 800b
— J. F. S. D. 62, 152b, 860a
— P. L. 862c
Coles, A. 818b
— *Miss* H. S. M. 807b
— G. W. T. 305b
— R. G. 440a
— T. H. 876a
— W. 904a
— W. E. 260a
— W. H. K. 751b
Coley, C. F. 360b
— E. 592a
Colhoun, J. H. 255a
— W. A. 871b
Collard, A. A. L. 816a
— B. S. 396a
— E. 260a
Collas, D. P. J. 587a
— F. J. 880a
Collens, F. J. 578c
Coller, R. G. 295a
Collet, G. G. 748b
— H. B. 792b
Collett, H. A. A. 378b
— H. B. 106
— H. O. 353c
— T. K. 298a
Collett-White, A. L. 431a
— H. E. 263c
Colley, A. E. 530b
— A. S. 263a
— A. W. 171b, 942
— M. H. 314a
Collie, J. 844b
Collier, A. L. 19, 655b
— G. A. 753b
— H. 481b
— H. A. 908a
— H. C. F. 910a
— *Rev.* H. F. S. 796a
— H. M. G. 473a
— M. C. 740a
— R. D. T. 179c
— S. L. 356b
— W. P. 481b
Collin, E. P. C. 872a
Collingridge, H. F. 862a
— H. V. 871c, 921
Collings, A. G. 446b
— E. G. 867c
— J. L. 356a
— R. J. 792a
— W. d'A. 724a, 954
Collingwood, A. C. 406a
— A. L. 874b
— C. F. 901c
— C. W. 19, 154b, 945
— E. F. 230b
— F. W. N. 525c, 967
— J. H. F. 191c
— L. O. M. 287a
— R. G. 498c
— S. 253c, 921
Collins, A. F. St. C. 724a
— D. E. 293b
— D. J. 3, 77, 151b
— D. S. 322b
— E. 201a
Collins, E. G. 896b
— E. H. 582c, 959
— *Miss* E. M. 807a
— *Miss* E. R. 806b
— G. R. G. 258c, 296b
— H. G. 251a
— H. J. 545a
— J., *The King's R.* 420b
— J., *VC* 902
— J. C. 752b, 955
— J. G. 957
— J. R. 311a
— J. R., *Esq.* 96
— K. G. F. 554a
— L. G. 682a
— L. J. 396b
— L. P. 862b
— M. O. 335b
— N. 587b
— N. B. F. 410b, 411a
— R. A. 266a
— R. F. 844b
— R. J. 62, 156b
— R. L. H. 669b, 696b
— S. H. 545b
— S. St. B. 253c
— T. 904a
— T. F. J. 468c
— W. 353c
— W. H., *Hampshire R.* 544a
— W. H., *R.A.* 266b
— W. M. W. 554b
Collinson, F. 909b
— H. M. 296b
Collis, J. C. 696b
— S. E. 350b
Collis-Browne, J. 473a
Collison, A. L. 914a
— A. M. 781a
— C. S., *Col.* 159b
— C. S., *Wt. Offr.* 909b
— F. L. 578b
Colliver, A. H. 460b, 964
Collum, J. A. 866a
Collyer, T. W. 305b
Collyns, G. G. 872a
Colman, A. R. 303a
— F. G. D. 299c
— L. M. 284a
Colquhoun, A. R. 665a
— C. H. 263c
— G. T. 876c
—*Sir* L., *Bt.* 666a
— *Rev.* J. F. 796a
— M. A. 123
— T. J. 901c
— W. R. 843c
Colsey, J. W. T. 875c
Colt, J. R. 629a
Coltart, A. H. 421a
— A. T. 498b
Coltham, W. E. 884a
Colthurst, R. T. 849a
Coltman, T. A. H. 266b
— W. H. 992
Columbine, R. H. 872b
Colvile, C. R. 617b
— K. N. 38, 825a
Colvill, D. C. 572a
— R. L. C. 329a
Colyille, D. 607a
— D. J. 499b
— E. C. 652a
— R. A. 655a
Colvin, E. 332a
— E. J. D. 889c
— H. 481c, 902
— J. F. 196c
— J. M. C. 992
— R. B. 302a, 368a
— R. B. R. 371a
Colwill, E. R. 643a
— R. F. 876a
Colyer, W. J. 260b
Comaskey, D. W. 742b
Combe, H. C. S. 190c
— H. P. 391a
— J. F. B. 196b
— J. S. 31
— L. M. 871b, 931
Combes, B. 102
Combs, H. V. 176b, 600b
Comerford, A. A. 792b
— F. T. 781a
— T. J. 871c
Comins, C. F. I. 289b
Commings, P. R. C. 549a
Compton, W. C. 907b
Comyn, E. W. 221
— G. V. 865b
— K. 749a
— L. J. 494a
— V. A. 550b
Conant, R. T. 573a
Conchie, J. R. 792b
Conder, A. R. 970
— H. 867a
Condie, R. J. 775a
Condon, W. R. H. 867b
Coney, A. H. 741c
Congdon, J. L. 521a, 778a
— T. S. 309b
Congreve, A. C. J. 138, 670b
— C. R. 29, 637b
— F. L. 248c
— *Sir* W. N. 1, 138, 150a, 669b, 992
Coningham, A. E. 825a, 930
— F. E. 156a, 860b
— R. E. 864c
Conlay, R. A. 335a
Connal, K. H. M. 300b
— W. P. 193b
Connal Rowan, G. F. 664b
Connel, J. W. O. 771b
Connell, J. 731b
— J. A. 35, 792a
— J. C. W. 494a
— M. 401a
— W. C. 752b
Connell-McDowell, A. E. J. 880b
Conner, T. S. 871b
Connery, W. L. 625a
Connochie, W. D. 789b
Connock, E. J. 964
Connolly, D. C. 282c
— E. P. 746a
— J. M. 909b
Connon, A. 659c
— J. 495b
Connop, H. E. 862c
Connor, C. W. 818b
— *Sir* F. P. 891b
— J. 728b
— *Rev.* J. M. 795b
Connors, D. 32
— J. G. 905a
Conolly, J. J. P. 872b
— J. M. 825b
Conover, R. V. E. 123
Conran, W. D. B. 37, 322b
Conron, P. A. R. 880c
Conroy, F. A., *Esq.* 86
— M. P. 895b
Conry, J. de L. 862b
Considine, W. D. C., *Esq.* 930
Constable, J. D. 724a
— J. H. 255b
— R. W. 311c
— W. B. 255b, 292c
— W. G. 259c
Constantine, A. 289a
— C. F. 950
Contractor, C. M. 895b
— S. C. 893b
Conway, A. E. 140
— *Rev.* D. T. 796a
— J. 39
— J. M. H. 746b
— T. D. 753a
Conway-Gordon, E. C. W. 159a, 861a, 922
— R. C. 357b, 643a
Conyers, C. G. A. J. 254c
Conyers-Brown, H. P. 874b
Coode, G. E. 436b
Cook, A. J. 583b
— C. C., *A.p.* 179a
— C. C., *Can. Forces* 950
— C. E. B. 411a
— D. A. G. 568a, 965
— D. O. 876b
— E. F. B. 382a
— E. S. 742c
— E. W. 903a
— F. J. M. 508a
— F. W. 481c
— F. W. E. 300c
— H. C. 901c
— H. P. 891c
— J., *S. G'ds.* 376c, 380
— J., *R.A.M.C.* 769b
— L. 891b
— L. C. L. 727a
— R. 876c
— T. 396a
— V. G. 903a
— W. 912a
— W. E. A. 687b
— W. F. 578c
— W. J. 874c
— W. T. 592b

Digitized by Google

Cooke, A. M. 769b
— B. C. 699c
— C. A. J. 192c
— C. F. 56, 723a
— C. M. 231a
— C. S. V. 329b, 975
— D. A. R. B. 199b
— E. H. 880c
— F. B. C. 295a
— *Rev.* G. C. R. 841c
— G. C. S. B. 260c, 940
— G. H. 880c
— G. L. 908a
— G. M. B. 872a
— G. S. C. 28, 322a
— *Rev.* H. E. 801b
— H. F. 73, 151b, 860a
— H. R. V. 357a
— J. C. C. 727b
— J. G. M. B. 253c, 925
— O. C. P. 748a
— R. B. B. B. 201b
— R. C. 425b, 954
— R. H. 573a
— R. T. 724b
— S. A. 431a
— S. V. 121
— W. E. H. 314b
— W. I. B. 446b
Cooke-Collis, E. C. 468c
— W. J. N. 156a, 926
Cookes, H. C. 682b
Cooksey, R. A. 353b
Cookson, E. C. 351c
— J. C. 190b
— P. B. 230b
— S. M. 866c, 932
Coolican, M. R. 771a
Coombes, G. 271b, 939
— H. J. 908a
— J. H. H. 831b
— P. H. 781a, 924
— W. J. 271c
Coombs, A. 596a
— B. 357a
— G. M. 784a
Cooney, R. C. 681c
Coop, *Rev. Canon* J. O. 3, 800a
Coope, E. F. 416a
Cooper, A. C. 876a
— A. E. 902a
— A. R. 193b
— A. W. 175b
— C. G. A. 248a
— C. H., *R.A.* 259c
— C. H., *North'd Fus.* 405c
— C. H., *Ind. Army* 876a
— C. H. S. 290b
— D. G. 892b
— E. 992
— *Miss* E. 810a
— E. J. 521b
— E. V. 907a
— F. A. L. 262a, 922
— F. E. 909a
— F. S. 440a
— F. W. 818b
— G. B. A. 865c
— G. C. 490c
— G. D. 625a
— H. J. 727a
— H. S., *Border R.* 534c
— H. S., *Can. Forces* 123
— I. 740b
— J. 836c
— J. B. 507c, 968
— J. N. 271b
— J. R. 290c
— J. S. 768a
— J. W. 564c
— K. C. 363a
— K. E. 865b
— L. 604a
— L. B. 784b
Cooper, L. R. 512c
— M. H., *Foresters* 582b
— M. S., *A.P.* 179b
— M. P. L. 56, 503b
— R. A. B. 455c
— R. P. 287a
— R. W. H. 549c
— W. 286c
— W. B. 670b
— W. H. 831a
— W. J. 259b
— W. R. D. 465b
— W. S. 884a
Coote, A. B. 592b
— A. L. 129
— D. V. 396b
— H. 592b
— M. C. 866c
Cope, A. H. 435b
— E. A. S. 522a
— S. B. 522a
— *Sir* T. G. 647, 647a
— V. 914b
— W. J. L. 346c
Copeland, A. G. J. 867c
— R. H. 357a
Copeman, C. N. C. 464b
— W. S. C. 769b
Copestake, T. A. B. 681c
Copland-Griffiths, F. A. V. 380a
Coplans, E. 768a
Copley, R. A. 592b
Coplin, F. J. 909a
Copner, E. C. L. 435c
Copping, E. 907a
Coppinger, C. J. 747a
— F. R. 748a
— W. V. 890c
Coppins, F. G. 992
Copplestone, W. R. J. 826a
Copsey, S. 912a
Corballis, B. J. 445c
Corben, H. E. 545c
Corbet, G. G. 128
— H. A. 109
Corbett, A. N. S. 266a
— C. U. 231a
— D. M. 748a
— *Hon.* T. G. P. 229a
— T. W. 62, 867b
Corbin, C. J. 564a
— F. D. 348a
Corbishley, J. W. 840c
— W. J. 681b
Corbould-Warren, E. 248c
Corby, W. J. 914b
Corbyn, M. McL. 862b
Corcoran, W. 905a
Cordeaux, *Sir* H. E. S. 109
Cordes, J. L. B. H. 508a
Cordner, R. H. L. 747a
Cordon, T. 836a
Corfield, C. 766a
— F. A. 13, 723a
— L. C. 690a
Cork, M. H. 826b
— W. T. 912b
Corke, F. 339a
— F. S. 875a
— R. M. 868b
— T. D. 775b
Corkery, D. H. 564a
— E. D. 435b
— M. P. 760b
Corkill, C. C. 421b
— N. L. 837a
Corkran, C. E. 151b, 929
Corless, J. R. 854c
Corlett, H. D. 814a
— N. B. 308b
Corlette, J. M. C. 100
Corley, J. A. 625a
Cormack, A. R. 702b
— H. S. 892c
Cormody, E. K. 589b
Cornall, W. A. W. 284c
Cornelius, F. T. 143, 826b
— W. H. 751a
— W. J. L. 360c
Corner, C. J. 687b
— E. A. 6, 544a
— F. 461a
— J. D. 753a
— R. J. 874c
Corney, A. 396a
— F. R. 108
Cornford, H. 778b
Cornhill, G. 780a
Corning, D. P. 482a
Cornish, A. W. D. 865a
— G. M. 870c, 871b
— H. L. 312c
Cornwall, J. H. M. 251a
— J. W. 263a
Cornwall-Jones, A. T. 879c
Corr, M. J. 912b
Corrall, G. E. 415c
Corrie, B. J. B. 522b
Corrigan, L. 659c
Corry, M. 890c
Corsbie, P. H. D. 908b
Cortlandt-Anderson, G. P. G. 880c
Cory, A. H. 106
— *Sir* G. N. 151a
— H. C. 254c, 274a
Coryton, R. H. O. 357a
Cosby, E. A. S. 670a
— N. R. C. 871b
Cosens, F. B. S. 879a
— F. R. 865b
— F. W. U. 416b
— J. 353b
Cosgrove, W. 992
Cossar, D. A. 97
— J. M. 612b
Costello, E. W. 835b, 992
Costelloe, W. H. G. 329b
Costeloe, G. F. 977
Costin, E. B. 70, 450b
Costin-Nian, C. B. 97, 680c
Costobadie, H. C. 681b
Cotgrave, T. S. 721b
Cottam, A. E. 549b
Cottell, A. C. 564a
Cottenham, *The Earl of* 230a
Cotter, E. 63, 893c
— P. 901b
— R. K. 68, 868b
— V. R. 889b
— W. H. E. 503b
Cotterill, F. H. 880b
Cottesloe, *The Lord* 573b, 946
Cottler, H. H. 262c
Cotton, A. S. 77, 155a
— A. V. 306a
— B. H. C. 332b
— J. C. 875c
— T. F., *Esq.* 933
— V. E. 308a
— W. E. L. 513b
— W. L. 861b
Cotton-Swanston, W. L. 873c
Cottrell, A. F. B. 253b, 271a
— A. W. 728b
— T. J. 286c
— T. M. 345b
Cottrell-Hill, R. C. 534c
Cottrill, H. M. 740a
Coubro, T. P. 613a
Couchman, H. J. 322b
— R. H. 512c, 931
Couldrey, H. M. 348c
— W. N. 348c
Coull, R. 386b
Coulman, E. R. 690a
Coulson, J. 38
— R. G. 57, 617a
— T. E. 639b
Coulter, *Rev.* H. 800b
Cound, R. A. 347c
Counsell, J. W. 284c
Counter, J. T. 992
Coupe, G. 559b
— G. B. 473a
Couper, A. H. 238b
— F. K. 681c
— J. D. 238b
— J. R. 664a
— T. J. 255b
— *Sir* V. A. 669b
Courage, C. M. 266a
— N. A. 200b
Court, A. C. 766b
— C. V. W. 512b
— F. G. 910a
Courtenay, G. W. 262a
— H. A. 723b
— P. D. A. 740b
Courtenay-Thompson, F. R. 356b
Courthope, *Sir* G. L., *Bt.* 170a
Courtis, J. 728a
Courtney, H. M. 912b
— I. A. 340c
— J. C. 391c
— M. B. 486a
— R. W. 727b
Cousens, C. H. 583a
— R. B. 26, 247c
Cousins, C. W. 874c
— M. A. S. 870b
Coussmaker, L. J. 169b
Coutts, D. 892b
— D. G. 769b
— J. C. 752b
— W. B., *Esq.* 924
— W. H. 352c
— W. L. 666a
Covell, G. 893a
— H. C. 311c
Coventry, *Rt. Hon. the Earl of* 513a(2)
— C. H. 721a

Digitized by Google

Coventry, W. G. 880a
Coverdale, C. H. 992
— H. S. 513c
Cowan, A. J. 287b
— D. S. 644a
— D. T. 873c
— F. E. P. 276b
— H. G. 482a
— H. W. L. 266b
— J. L. T. S. 292b
— J. R. G. 390c, 967
— W. A. 255c, 266c
— W. W. 259a
Cowan-Douglas, H. 643b
— J. R. 642c, 644a
Cowans-Fairweather, D. S. 238b
Coward, F. A. 390c
Cowburn, A. B. 535b, 852b
Cowdell, A. F. 587a
— H. G. 195b
Cowden, W. A. 980
Cowdray, *The Visct.* 351b
Cowdrey, C. W. 780b
Cowe, A. C. 652b
Cowell, A. W. E. 513b
— E. M. 765b
— F. C. 826a
Cowen, F. B. 406c
Cowern, J. 905a
Cowey, E. V. 28, 746a
Cowie, C. A. 769b
— D. 331b
— D. G. 171c
— D. G. C. 266b
— H. E. 554c
— H. E. C. 159b
— J. B. 980
— *Rev.* R. G. 801a
Cowland, W. S. 855a
Cowley, C. W. 578c
— E. 831a
— F. N. 583c
— J. G. 335b
— V. L. S. 659a
— W. G. 577b
Cowling, W. 431b
Cowlishaw, W. E. 630a
Cowls, J. M. 526a
Cowper, B. R. 499b
— L. I. 400a
Cowper-Essex, T. 588a
Cowper-Smith, E. N. 195c
Cox, A. A. 914a
— A. I. 895a
— A. R. 179c
— B. G. 260a
— C. 992
— C. E. 74, 721a
— C. H. V. 43, 464b
— C. M. 839c
— E. A. J. 498b
— E. C. 351b
— E. F. 817b
— E. G. H. 170b, 698b
— F. 473a
— F. F. F. 465a
— G. H. 630a
— G. S. H. 353c
— H. F. 880b
— H. H. 599c
— H. J. H. 817a
— J. C. A. 348b
— J. H. F. 478a
— J. M. 727b
Cox, J. S. 578b
— *Miss* L. G. V. 810b
— L. H., *Gloster R.* 507b, 921
— L. H., *R. Tank Corps* 687a
— M. 874c
— M. C. 238b
— *Miss* M. E. 810b
— M. H. 727b
— M. L. 259a, 290c
— M. N. 529a
— P. St. J. 411a
— R. 753b
— R. G. S. 508a, 926
— R. T. 751b
— R. W. 695c
— S. 839a
— S. A. 907a
— S. H. 727b
— S. O. 826a
— T. H. C. 568b
— T. S. 861b
— T. W. 464c
— V. E. H. 284b
— W. E., *R.A.M.C.* 745
— W. E., *Wt. Offr.* 903a
— W. L. S. 753a
— W. R. 607c
Cox-Cox, G. G. 201a
Coxe, C. R. 900b
Coxen, W. A. 1, 97, 98(2)
Coxon, H. W. 903b
Coxwell-Rogers, J. H. 192a
— N. A. 329a
Coy, F. C. 875c
Coyle, J. W. 778b
Crabb, R. F. 652b
Crabbe, A. D. 376c
— J. G. 232b
Cracknell, F. C. 780b
Cracroft, H. J. B. 682b
Craddock, A. B. 870b
— C. W. 600c
— W. M. 2
Cradock, J. W. 314b
Cradock Hartopp, L. M. 680c
Cradock-Watson, K. C. 876b
Crafter, F. W. 521c
Craggs, H. C. 900a
Craig, A. H. 895a
— B. A. 760b
— F., *3rd H.* 195a, 954
— F., *Wt. Offr.* 904b
— *Miss* F. C. 806b
— *Miss* G. 812a
— G. 875a
— G. L. 192c
— H. T. 870a
— J. 40, 784b
— J. L. 775b
— N 296c
— P. G. S. 451a
— R. N. 769a
— V. F. 329b
— W. J. F. 752b
— W. J. R. 338b
Craig-McFeely, C. M. 534b
— W. N. 727b
Craigen, A. 781b
Craighead, A. C. 893c
Craigie Halkett, H. M. 642a
Craine, A. H. 534c, 874c
Crake, R. H. 494, 494a
Crampin, R. W. 875b
Crampton, G. P. 871c
— J. E. 695b
Cran, D. 751b
— F. K. 332b
— J. 306c
— R. D. 768a
Cranbrook, *The Earl of* 238b
Crandon, H. G. 902
Crane, E. A. 329a
— H. S. 260c
— H. T. 425c
— M. E. 529b
— R. 255a, 308b
— V. H. 607b
Craney, C. R. 262a
Cranston, W. J. 517, 517a
Cranswick, H. S. 469b
Cranwill, G. B. 843b
Crapp, W. V. 876b
Crassweller, H. J. 350b
Craster, G. 861c
— J. E. E. 175b
— R. F. 61, 873b
Cratchley, C. V. 706b
Craufurd, G. S. G. 1, 78, 154a
— R. Q. 477a
Craven, C. E. P. 599c
— J. W. 766a
— W. H. 300c
Crawford, A. C. 769a
— A. E. 866a
— A. R. 292c
— A. W. E. 193b
— C. B. 572b
— C. O. 70, 874a
— F. 472b
— G. A. 874b
— G. B. 468c
— G. M. 665b
— G. O. 507c
— G. S. 760a
— H. L. 839b
— J. A. 752a
— J. K. B. 656b, 841a
— J. M. L. 263b
— J. M. M. 746b
— J. S. 724b
— K. B. S. 328a, 347b
— K. N. 329a, 335b
— M. 612a, 933
— R. A. V. 266a
— R. D. 247a
— *Rev.* S. A. 801b
— S. W. K. 259b
— V. J. 80, 159b
— V. R. W. 259a
— W. 259b, 314b
Crawford and Balcarres, *Rt. Hon. the Earl of* 625b
Crawford-Clarke, R. W. B. 276b
— W. H. 339b, 970
Crawhall, W. N. C. 405c, 406a
Crawley, *Rev.* J. L. 801a
— J. N. 905a
— R. P. 56, 157b
Crawshaw, *The Lord* 465b
— C. H. 825b
Crawshay, V. E. M. FitzY. 346c
— W. S. C. 196b
Creagh, A. G. 243a
— C. J. 901c
— E. P. N. 752b
— M. O'M. 200b
— P. C. W. 789b
— P. H. 464, 464a
Creaghe, H. A. W. 521, 521a
Creak, E. V. 901b
Crean, G. J. 503c
— J. 753b
Creasey, C. W. 436a
Creasy, R. H. 436a
Cree, A. 371c
— D. 324b, 925
— G. A. 643c
— G. H. 451a
— J. C. 364b
Creed, J. 630b
— R. S. 769a
Creedon, H. E. 401a
— T. G. 401a
Creedy, *Sir* H. J. 5, 15, 16
Creery, A. 250b, 925
Cremfield, G. 876b
Crellin, D. 752a
Crerar, F. 348a
— H. D. G. 7, 977
Cressell, G. 909b
Cresswell, H. B. 781a
— W. 907b
Creswell, *Hon.* F. H. P. 86(3)
Creswick, C. L. 583b
Crew, F. A. E. 772a, 836b
— R. D. 868b
Crewdson, H. A. F. 584a
— W. T. O. 251b, 274a
Crichton, A. 835a
— G. C. L. 880b
— J. 992
— T. C. 875a
Crick, C. C. 77, 867c
— L. C. 430c
Criddle, H. J. M. L. 406c
— T. W. H. 526a
Crilley, C. E. 630c
Crimmin, J. 992
— J. F. 884b
Cripps, B. U. S. 563b
— D. S. 196b
— E. J. 867b
— H. H. 415b
— J. W. W. 61, 617a
— P. W. 617a
— R. R. 702b
Crisford, M. C. 600a
Critchley, D. R. 871b
— G. H. 884b
— R. A. 199b
— R. O. 884b
Critchley-Salmonson, D. G. C. 231b
— R. E. 405a
Critchlow, J. 804b
Critien, W. H. 895a
Croasdale, E. W. 518a
Crockatt, N. R. 885b, 921
Crocker, A. A. 578a
— H. E. 577a
— J. T. 682a, 927
— M. H. 578a
— W. J. 872b
Crockett, E. K. 260b, 924
— F. C. 909a
— J. 902a
Crockford, L. C. 411b

Digitized by Google

Croft, H. A. 260a
— *Miss* E. W. 807a
— R. N. 659b
— W. D. 63, 157b
Crofton, M. 158b, 173a
— M. R. H. 247c
— R. 251b, 925
Crofts, E. 903a
Croghan, E. 335a
Croker, C. 723b
— W. P. 749b
Croker-Fox, G. 221
Croly, R. G. G. 892a
— W. C. 746a
Crombie, D. L. 879b
— J. H. 106
Cromer, *Rt. Hon. the Earl of* 2
Cromie, W. H. 727b
Crommelin, H. A. 529c
Crompton, A. A. 841c
— G. 855a
— R. E. B. 853b
Crone, D. R. 332a
Cronin, F. 682b
Cronyn, I. L. 22, 662b, 981
Crook, A. A. 262c
— A. H. 768a
— H. L. 592b
— W. V. 179c, 974
Crooke, F. M. W. 876a
— H. R. 943
Crookenden, A. 157a, 926
— J. 395a
Crookshank, R. F. A. 659b
— *Sir* S. D'A. 42, 154a, 346a
Cropper, R. A. 876c
Crosbie, J. P. G. 669a
— R. 742c
Crosby, R. D. 431b
Crosfield, E. O. 190b
Crosland, H. P. 300a
— J. B., *Esq.* 15
— W. H. 300a
Croslegh, E. L. 862a
Cross, A. E. 728b
— A. H. 992
— A. R. 643b
— D. 198a, 201c
— E. C. 420a, 921
— E. J. D. 634b
— F. C. 171a, 926
— J. K. C. 472a
— L. L. 262b, 300a
— N. P. 292c
— W. S. 314a
Crosse, B. E. 693c
— E. N. 258a, 311c
— W. C. 31
Crossfield, E. A. K. 80, 867a
Crossland, A. 907a
Crossle, J. R. C. 503b
Crossley, A. C. 231a
— C. 289c
— *Hon.* F. S. 303a
— H. J. 746b
— *Hon.* J. de B. 303a
— L. 909b
— W. B. 473b
— W. D. 530a
Crossman, F. L. M. 251b, 925
— G. L. 591a
Crosthwait, L. G. 889a
— *Rev.* W. F. 796b
— W. S. 760b
Crosthwaite, C. G. 889b
— P. 266c
Crouch, C. H. 356b
— E. A. W. L. 659b, 962
— G. E. 914b
— G. R. 573b
— J. A. 259a
— L. H. 699c
— L. P. 682b
Croucher, A. E. 364c
— J. M. 335a
— T. G. 687b
Crousaz, A. H. 831b
Crow, A. D., *Esq.* 944
— C. G. 900c
— S. H. 400c
Crowdy, E. F. 255b, 965
— R. St. J. 573b
Crowe, D. C. 314a
— D. M. 460b
— J. 992
— J. N. 352c
— J. P. 263c
— W. H. F. 253c, 271a
Crowhurst, C. 841b
Crowley, J. 356a
Crowne, C. E. 455b
Crowther, A. H. 870b, 921
— W. A. 880a
— W. C. 843a
Croxon, E. W. 578b
Croxier, A. J. 880a
— B. B. 28, 167a
— F. G. 396c
— H. C. 680b
— J. C. T. 396a, 965
— W. G. 517c
— W. H. 873c
Cruddas, B. 406a
— H. M. 70, 159b, 890a
— R. C. 525c
Cruickshank, A. J. 328a
— A. L. 249c
— A. S. 874a
— J. E. 864a
— *Miss* J. M. 986
— M. H. 105
— M. M. 893a
— R. E. 992
Crum, J. A. S. 266a
Crumby, L. H. 262b
Crump, N. E. 361a
— S. H. 140(2)
— S. T. 892a
Cruse, H. G. 578b
Crux, G. 478b
Cryan, A. M. W. 378c
— H. M. W. 378c
Cryer, W. J. 818a
Cryle, *Miss* M. J. 807a
Cubberley, H. J. C. 410c
Cubitt, A. B. 425c
— *Hon.* A. E. 299c
— *Hon.* C. G. 193a
— D. Y. 612a
— F. L. 425c
— R. G. 426b
— T. A. 151b
Cuckney, J. 849c
Cuckson, T. M. 583a
Cuddeford, R. B. G. 870a
Cuddon, P. 544b
Cudlip, E. P. 247b
Cuerden, C. 901b
— C. G. 884b
— F. G. 884b
Cuff, B. 37, 481a
Cullen, A. 499b
— J. R. 855a
— R. K. 41, 784a
— T. H. 780b
Cullenan, J. 752a
Culley, H. E. T. 46
— R. H. 876b, 927
Cullinan, P. J. 849b
Culling, J. H. W., *Esq.* 942
Cullis, R. G. 686b
Cullum, E. G. L. 251b
— W. W. 903b
Culver, E. P. 620a
— W. G. 850c
Culverwell, E. R. 254b
— G. J. N. 681c
Cumber, C. W. 700a
Cumberbatch, H. C. 463, 468a
Cumberlege, C. E. T. 529c
Cuming, H. W. 99
Cumming, A. E. 873a
— C. C. 745b
— G. W. 362b
— J. K. 421c
— J. M. 129
— O. S. 253c
— R. H. R. 874a
— R. S. 648b
— W. J. 873a
— W. T. 901c
Cummings, R. C. 360b
Cummins, A. A. 250c, 944
— B. W. 391b
— E. J. 248b, 924
Cundell, L. S. 472c
Cundiff, F. W. 282a
Cuningham, H. I. 481c
Cuninghame, W. W. S. 190b
Cunliffe, E. N. 612b
— H. 293a
Cunnack, F. H. 309a
Cunningham, A. B. 322a
— A. G. 251a
— A. P. 874b
— D. 914b
— D. W. 723a
— E. C. 260c
— E. F. 587a
— J., *E. York R.* 992
— J., *Ind. Med. Serv.* 891c
— J. B. 876c
— J. C. 664b
— J. H. 362b
— J. McA. 651b, 967
— O. A. 306b
— R. H. 351b
— St. C. U. 258a, 954
— W. A. 385c
— W. B. 866b
Cunnington, R. H. 175b
Cunynghame, D. H. 356a
Cuolahan, A. F. 699a
Curell, A. 196b
Curie, A. T. 651c, 965
Curling, B. J. 638a
— R. E. 250a, 925
Curnow, E. 872a
— H. J. 837b
Curran, C. E. P. 348b
Currell, E. E. J. 771b
Currey, H. P. 659a
Currey, W. M. 992
Currie, A. 306c
— D. H. 876b
— J. C. 255c
— J. H. C. 526a
— P. J. R. 616b
— R. M. 300a
— R. MacK. 362b
Curry, A. A. 727b, 954
— J. H. 638c
— L. H. 558b
— R. M. S. 436a
— W. H. 179b
Cursetjee, H. J. M. 893a
Cursetji, H. R. 892c
Curteis, C. L. 254b
— C. S. S. 247a
— H. M. 643a, 971
Curties, R. A. 260c, 293b
Curtis, A. C., *R. Fus.* 416a
— A. C., *Ind. Army* 871a
— A. D. 251b
— A. E. 992
— A. G. C. 874b
— A. G. N. 879c
— A. R. W. 95
— C. 546b
— C. H. 518a
— C. M. 446b
— F. 864c
— F. C. 356b
— G. R. 545c
— H. A. 992
— H. C. 616b
— J. L. 816b
— K. F. 740b
— O. C. 868a
— P. L. 625a
— S. C. 831a
— S. J. 836c
— T. C. 909b
— W. P. S. 670a
— W. S. C. 446a
Curtois, J. R. W. 255c
Curtoys, C. F. 876a
Curwen, *Miss* E. 807a
Curzon-Howe, A. P. 262a
Cusack-Smith, *Sir* T. B. 284a
— W. R. D. J. 284b
Cushing, R. J. W. A. 768a
Cusins, A. F. 77, 322b
Cussens, J. 696c
— J. T. 904b
Cust, L. G. A. 179a, 974
— *Hon.* P. F. A. 370c, 371b
Custance, A. F. 513a
— C. N. 723b
— E. C. N. 681b
— S. N. 251a
Cutbill, A. M. 440a
— R. H. L. 38, 158a
— W. G. O. 280a
Cutcliffe, A. C. 850a
Cutfield, *Miss* E. 807a
— *Miss* I. 807a
Cutforth, L. E. 262b
Cuthbert, C. E. 259a, 315a
— E. S. 751b
Cuthbertson, L. A. 513b
— M. 699b
Cutlack, W. P. 690c
Cutler, E. T. 870c

Digitized by Google

Cutler, F. G. 900b
— R. V. 329a
Cutting, G. H. 853b
Cuttle, W. G. 699b

D

Dabell, W. B. 380c
Dabholkar, A. Y. 893b
Daboo, E. R. 893b
Dacre, R. I. 768a
Dadachanji, R. E. 895b
Dady, A. 910a
— *Miss* A. C. G. 807b
Dafié, B. S. 870c
Dagish, E. G. 472c
— G. 901a
Dailley, R. H., *Esq.* 22
Daish, L. G. 817a
Dakers, G. H. 293c
Dakeyne, H. W. 680c
Dalby, C. 617a
— K. A. P. 262b, 968
— R. S. 332a
— T. G. 158a, 616a
— *Prof.* W. E. 942
Daldy, A. W. 158b, 860c
— E. V. 332a
Dale, A. J. 446b
— E. C. B. 253c, 271c
— E. G. 350c
— F. 698a
— G. F. 179c
— G. H. C. 179c
— J. 109
— S. T. 353c
Dalgarno, W. 644a
Dalgety, J. A. F. 200b
Dalgliesh, F. B. 748b
Dalison, J. B. 873c
Dalkeith, *The Earl of* 495a
Dallas, P. 558c
Dalling, E. J. 284b
— R. R. 792b
— T. 792b
Dallmeyer, C. J. Y. 386b
Dalrymple, *The Visct.* 376c
— D. 263a
— J. H. 530a
— M. J. 727b
— W. G. N. H. 194c
Dalrymple-Hay, B. G. 874c
— H. B. 879a
— J. E. 477c
Dalton, C. 415b
— C. E. 410b
— C. J. G. 263b
— D. F. 876c
— J. C. 243c
— J. H. P. 695b
— J. J. 912b
— J. W. 376b
— M. N. 723b
— T. H. 362a
— W. E. 914b
Daltroff, E. M., *Esq.* 15
Dalvi, K. B. 880c
Daly, A. C. 151b, 971
— C. D. 866c
— C. K. 867c
— D. 249c
— D. B. 190c
— D. W. 196b(2)
— J. H. 196c
— L. D. 25, 435b
— R. D. J. 692c
— S. J. 909a
— T. D. 485b, 920
Daly, V. A. H. 23, 450c
— W. 558b
Dalzell, H. C. 535b
Dalziel, E. G. 752a
— H. 992
— J. 315a
— L. A. G. 477b, 478a
Damer, F. A. 587b
Damerell, A. E. 728a
Damp, F. H. J. 546a
Danby, C. C. 357a
— C. F. S. 942
— W. A. 258a
Dance, H. B. 254c
Dancy, H. W. 847b
Dand, R. T. B. M. 638a
Dando, *Miss* M. 812a
Dane, E. S. 290a
— J. A. 295a
Daniels, L. 788b
Danford, B. W. Y. 157b, 172b
Dangerfield, E. P. 260c
Dani, R. G. 895a
Daniel, F. R. 769b
— H. W. 415c
— J. 309a
— J. A. 563b, 955
Daniell, A. J. 263c
— R. B. T. 263b
— W. A. B., *R. Fus.* 415a
— W. A. B., *R.A.* 170a, 295a
Daniels, A. C. 380b
— A. M. 866a
— G. A. 338b
— G. P. 841b
— H. 587b, 933, 992
— J. C. 401b
Danielsen, F. G. 2, 169b
— J. W. 170b, 350a
Danks, W. L. 912b
Dann, C. H. 847c
— F. E. 836a
— G., *Esq.* 930
— W. R. H. 460a
Dansey, F. H. 620a
Dansey-Browning, G. 760a
Danskin, J. W. 901b
Danson, J. R. 482a
d'Apice, J. E. F. 248b, 274a
Darby, C. G. 260a
— H. R. 311c
— J. F. 360c
Darby-Dowman, H. D'E. 339a
Darbyshire, B. 583b
— *Miss* R. E. 812a
d'Arcy, J. C. 254c
D'Arcy, J. I. 248c
D'Arcy-McArthy, H. S. 266b
Dardier, C. H. 314b
Dare, P. 905a
Darell, R. M. D. 874a
— R. D. R. 867c
— W. H. V. 29, 154b, 378
Dargan, P. A. 893c
Dargie, W. H. 406c
Darke, J. 963
Darley, A. Le T. 766b
— C. G. 199c
— D. G. F. 192c
— F. T. R. 465a
— R. 255b
Darling, C. R., *Esq.* 930, 945
— E. 258a, 292b
— E. H. 914b
Darling, J. A. 493a
— J. L. A. 263a
— J. R. 840c
— R. R. A. 356b, 362c
— T. A. 261a
— T. H. M. 266b
Darlington, A. J. 324a
— *Sir* H. C. 169b
Darlow, F. 170a, 765a
— K. 361c
Darnell, W. R. 700b
Darroch, D. 665a
Dart, L. V. 871b
Dartmouth, *Rt. Hon. the Earl of* 550a, 740b
Dartnell, G. B. 721b
Darwan Sing Negi 992
Darwell, G. 534, 534a
— T. H. 681a, 927
Das, H. 895a
— M. 893a
Dashwood, L. H. 849b
— V. H. C. 539a
Datta, D. C. 895c
— H. K. 895b
Dauban, R. E. 259c
Daubeny, C. J. B. 17, 171a
— H. G. J. 724a, 731b
— R. H. 139, 159b, 816a
D'Aubus, S. C. 259c
Daubus, C. 250c
Daukes, C. T. 889b
Daunt, B. 263a
— B. J. 752b
— C. O'B. 867a
— R. H. 659b
— W. J. O'B. 425a
Davenport, C., *Foresters* 584a
— C., *R.A.V.C.* 789a, 933
— *Miss* J. M. 807b
— J. S. 460a, 929
— P. A. C. 62, 895a
— W. A. 450a
— W. N. 537c
Davey, B. C. 331a
— C. F. 363b
— C. G. C. 651b, 921
— C. W. B. 778b
— F. G. G. 356b
— F. H. R. 980
— G. R. K. 263a
— *Rev.* J. P. 795b
— P. 992
— R. H. 231b
David, C. H. 293c
— H. E. 293b
— *Miss* K. M. 807b
— T. J. 169b, 293b
Davidson, A. E. 322b, 942, 946
— A. F. 876b
— A. G., *R.S. Fus.* 478a
— A. G., *Devon R.* 436a
— A. H. 262a, 311b
— *Rev.* A. M. 796b
— A. P. 95
— C. G. F. 250a, 924
— D. G. 656b
— D. N. F. 503b
— D. S. 477b, 929
— E. 38, 776b
— F. H. A. L. 836b
— F. H. N. 62, 253b
Davidson, G. 351b
— G. N. 980b
— H. B. 867c
— H. H. 406b
— H. I. 352c
— H. S. 742c
— J. M. 656a
— J. W., *Ind. Army* 871a
— J. W., *Aust. Forces* 98
— K. C. 651b, 652a
— L. M. 292a
— M. R. 624b
— P. 120, 746b
— R. 749a
— R. A. N. 880c
— R. St. C. 331b
— S. V. 525c, 960
— T. 290c
— T. J. 895a
— T. N. 880b
— T. W. 753a, 955
— W. H. H. 421b
Davidson-Houston, A. C. 539c
— J. V. 332b
— W. H. C. 595c
Davie, W. 666a
Davies, A. 656b
— A. A. M. 749b
— A. B., *Mon. R.* 690b
— A. B., *R.A.* 266a
— *Rev.* A. R. 800b
— A. S. 564a
— A. V., *Esq.* 936
— C. K. 331a, 924
— C. S. 464a, 964
— C. W. 838c
— D. 849a
— D. J., *R. Signals* 363a
— D. J., *R.A.M.C.* 769a
— E., *R.A.* 300c
— E., *R.A.O.C.* 780a
— E. A., *R.E.* 346b
— E. A., *Ind. Med. Dept.* 900b
— E. A. S. 559a
— E. E. 690a
— E. F. 659b, 931
— E. H., *Esq.* 14
— E. L'E. 262b
— *Miss* E. M. 807a
— E. R. 844c
— E. T. 351a
— F. A. 873b
— F. E. 539a
— G. 295a
— G. B., *Lincoln R.* 430c
— G. B., *Ind. Army* 867a
— G. F. 11, 152b, 942
— G. L. St. A. 512a
— G. V. 768b
— H. A. 485c, 486c
— H. B. 874a
— *Rev.* H. J. 800b
— H. L. 873b
— H. M., *R.W. Fus.* 486b
— H. M., *S. Wales Bord.* 491a
— H. R. H. 371b
— I. 35, 784a
— J., *R.A.O.C.* 780a
— J., *VC* 992
— J. A. 332a
— J. H. 564a
— J. K. 760b
— J. R. 258a

Digitized by Google

Davies, J. T., *Ind. Army* 873*b*
— J. T., *B.C.* 992
— J. T., *O.T.C.* 853*a*
— J. W. 361*b*
— L. A. 450*b*, 451*a*
— L. M. 248*c*
— M. 300*c*
— *Miss* M. 812*a*
— O. 727*a*
— O. A. 486*b*
— O. H. 250*b*
— O. S. 46, 346*b*
— P. G. 11, 778*a*, 942, 943, 946
— P. H. 681*a*, 682*c*
— P. J. L. 303*c*
— R. D., *R.E.* 329*b*
— R. D., *Ind. Army* 865*b*
— R. G. 830*c*, 831*b*
— R. I. 595*c*
— R. M., *R.A.M.C.* 749*a*
— R. M., *Ind. Army* 875*b*
— R. S. 487*a*
— S. 559*a*
— *Miss* S. F. 806*b*
— T. A. 844*b*
— T. E. 740*a*
— T. S. 89
— V. K. N. 873*b*
— W. D. 617*a*
— W. E. 156*a*, 173*b*
— W. O. 312*a*
— W. R. 902*b*
— W. W. G. 339*b*
— W. W. N. 199*b*
Davies-Colley, H. 753*b*
Davies-Cooke, P. R. 486*b*
Davies-Evans, H. 300*c*
Davies-Gilbert, C. G. 299*c*
Davies-Jenkins, E. M. 486*a*
— R. G. 486*a*
Davis, A. H. T. 748*b*
— A. O. L. 870*c*
— B. L. 752*a*, 772
— C. A. L. 884*a*
— C. E. 724*a*
— C. R. 446*b*
— E. T. 300*c*
— F. 818*b*
— F. A. 904*b*
— F. C. 57, 507*c*
— F. G. T. 879*b*
— F. J. 37, 391*a*, 931
— F. W. D. 351*c*
— G. 903*b*
— G. E. P. 862*a*
— G. H. 73, 159*b*, 861*a*
— G. R. 311*c*
— H. C. 728*a*
— H. G. E. 841*b*
— H. J. N. 47, 494*a*
— J. 89
— J. E. H. 513*b*
— J. G., *Ind. Army* 884*a*
— J. G., *R.A.* 287*a*
— J. H. A. 880*c*
— J. P. 259*b*
— L. S., *R.A.S.C.* 727*a*
— L. S., *C. of Lond. R.* 695*b*
— *Miss* M. 806*a*
— *Miss* M. E. 806*b*
— R. P. M. 478*a*, 962(2)
— S. P. 302*b*
— T. A. 862*c*
— T. J. 907*a*
— T. W. 728*b*
— T. W. G. 299*c*
— W. 746*b*
Davison, D. S. 70, 867*c*
— G. C. 425*c*
— H. T. 874*a*, 971
— J. A. 669*c*
— R. P. 740*c*
Davisson, H. P. W. 599*c*
d'Avray, A. D. 760*a*
d'Avricourt, B. 929
Davson, H. J. H. 862*b*
Davy, C. K. 198*a*
— G. M. O. 262*a*
— P. C. T. 747*a*
— R. D. 751*b*
— R. E. 305*b*
— R. H. 309*b*
— R. S. 912*b*
— T. A. L. 106, 109
Davys, G. L. 891*b*
Daw, H. H. 884*c*
Dawe, H. 348*b*
— L. G. 854*c*
— L. J. 311*c*
— L. S. 853*a*
— T. R. 868*b*
Dawes, A. M. 868*a*
— E. G. 266*b*
— F. R. 723*a*
— G. 549*a*
— H. B. 460*a*
— H. D. 870*c*
— H. F. 415*a*
— H. H. 299*b*
— J. C. 286*b*
— K. C. B. 874*a*
— L. F. S. 329*b*
— R. M 350*a*
Dawkins, E. W. 818*b*
— H. 884*c*
Dawnay, A. G. C. 873*a*, 837*c*
— D. 196*a*
Daws, H. A. 357*b*, 629*c*
Dawson, *The Lord* 936
— A. 138, 747*b*
— A. A. F. C. H. 867*c*
— A. H. F. 629*c*
— A. J. B. 875*a*
— A. M. 854*b*
— A. V. 879*b*
— *Sir* D. F. R. 2
— E. F. S. 324*b*
— E. M. 472*a*
— F., *North'd Fus.* 406*b*
— F., *R.A.* 286*a*
— F. G. L. 752*b*
— G. F. 748*a*
— G. N. 314*b*
— G. S. T. 633*b*
— H. G. F. 766*a*
— H. J. 950
— H. R. 700*a*
— H. R. W. 816*b*
— J. 652*c*
— J. A. 456*a*
— J. H. 600*b*
— J. L. 825*b*, 992
— J. P. 314*a*
— K. C. D. 62, 873*a*
— P. J. 682*a*
— R. G. 170*b*, 568*c*
— S. L. F. 314*c*
— S. P. 625*c*
— W. 481*b*
— W. C. 875*b*
— W. C. P. 681*c*
— W. H. 825*a*, 929
— W. J. 290*c*
Dawson, W. N. 306*a*
— W. S. 772*c*
Day, A. C., *Esq.* 140
— A. F. 325*a*
— C. E. 980
— C. G. 255*c*
— C. J. 534*c*
— C. L. 55, 355*b*
— F. 620*c*
— F. H. 950
— F. L. 902*b*
— G. H. 513*c*
— G. W. 481*b*
— H. E. 56, 355*a*
— H. M. 876*b*
— J. 322*b*
— M. F. 603*a*
— N. A. L. 249*a*
— P. G. 633*c*
— S. J. 992
— T. C. 517*c*
— W. 740*b*
— W. H. 544*b*, 942
Dayer Smith, P. W. 29, 792*a*
Daykin, J. R. 600*b*
Daykins, J. B. 992
Daynes, W. H. 171*b*
De, J. C. 893*a*
Deacon, A. B. 884*c*
— A. W. 914*a*
— B. C. 347*c*
— E. H. 191*a*
— H. W. 254*a*, 922
Deakin, C. 63, 512*a*
— C. C. 876*b*
— E. B. 825*b*
— I. N. 290*a*
Deall, E. N. 583*c*
— R. E. G. 314*a*
Dean, A., *Australian Mil. Forces* 99
— A., *R. Warwick R.* 411*a*
— A. A. 582*c*
— A. E. 872*b*
— D. J. 396*b*, 992
— E. G. 121
— F. J. 348*c*
— F. L. 482*a*
— F. W. C., *Esq.* 935
— G. B. 728*a*
— G. H. 137, 875*c*
— H. G. 431*a*
— H. H. 8, 681*a*
— H. S. 659*b*
— H. W. 440*c*
— J. 259*c*
— J. A. A. 740*b*
— L. 687*b*
— P. 682*a*
— R. P. 740*b*
— W. E. 873*c*
— W. H. 289*c*
Deane, C. H. S. 866*b*
— C. R. 639*b*
— D. 70, 156*a* 860*b*
— D. V. 332*b*
— E. N. 339*c*
— G. R. H. 325*b*
— H. H. R. 868*b*, 921
— J. A. L. 253*c*
— L. A. 517*a*, 953
— M. W. B. 472*b*
— R. H. E. 465*b*
— T. B. N. 420, 420*a*
— W. P. 464*b*
Dearden, F. 258*c*
Dearnley, W. N. 190*b*
Dearnsley, W. J. 854*b*
Deas, G. N. 196*b*
— L. J. M. 890*c*
Dease, C. E. 862*b*
De'Ath, G. D. 12, 328*b*
de Bathe, C. A. 643*a*
Debenham, C. A. 426*b*
de Brett, E. S. 332*b*
— H. S. 24, 154*b*
de Brisay, A. C. D. 839*b*
— R. L. 430*b*
de Bruyne, G. 617*a*
de Bunsen, A. G. 637*b*
de Burgh, E. 159*a*, 861*a*, 926
— H. G. 254*b*
de Bury and de Bocarme, *The Count* 950
De Butts, F. C. 867*c*
de Carteret, H. 338*a*
De Chair, G. H. B. 539*a*, 921
Decker, H. J. 296*b*
De Clair, *Sir* D. R. S. 96
de Cordova, V. L. 400*b*
de Courcy, C. 784*a*
— *Hon.* M. W. R. 865*a*
de Courcy-Baldwin, W. L. 329*b*
de Courcy Ireland, G. B. 512*b*
de Cruz, F. G. 900*a*
Dedman, J. B. 836*b*
De Domenico, J. M. U. 318*a*, 318*c*
Deed, L. C. B. 324*b*
Deedes, C. P. 20, 154*a*
— J. G. 8, 356*a*, 946
— R. 607*b*, 970
— R. B. 868*b*, 920
Deeks, F. G. H. 900*a*
— W. C. L. 900*a*
Deer, V. 293*b*
de Fonblanque, E. B. 254*b*
— P. 11, 325*a*
de Frece, *Sir* W. 626*a*
De Freitas, D. A. A. 873*a*
de Gaury, G. S. H. R. V. 577*b*, 970
Degenhardt, W. K. 696*a*
de Gruythner, C. G. 900*c*
de Guérin, T. W. M. 2, 830*c*
de Guingand, F. W. 450*c*, 963
de Havilland, P. H. 266*b*
de Hoghton, G. 588*a*, 603*a*
Deighton, F. J. 867*c*
de Jager, G. J. W. 88
de Jersey, E. F. L. 831*a*
de Kantzow, J. E. 251*c*
de Klée, F. B. 190*c*
De Kock, J. B. M. 87
de Kock, S. M. 90
De la Bere, H. C. 724*a*, 740*c*
De La Bere, I. 554*b*
de la Chapelle, X. R. A. 670*c*
Delacombe, R. 386*a*
de la Cour, F. R. S. 293*b*
De la Cour, G. 747*b*, 932
de la Fargue, D. G. H. 874*b*
Delaforce, C. N. N. 478*a*, 926
Delahaye, J. V. 8, 253*a*
Delamain, C. B. H. 258*a*
— W. T. 263*c*
De la Motte, R. B. 864*a*

Digitized by Google

Delano-Osborne, O. E. 31, 154b
Delap, G. G. 78, 159b
de la Perrelle, J. N. 700c
de la Poer Beresford, J. H. 436c
de Lappe, *Miss* E. A. 807b
De la Pryme, W. H. A. 938
del Court, S. F. W. M. 611c
Delf, C. McI. 727b
de Linde, C. A. 331a
De Lisle, *Sir* H. de B. 150b
de Lisle Bush, C. D'A. S. 508a
De L'Isle & Dudley, *The Lord* 353b
Dellow, C. T. 56, 512c
de Loriol, P. G. L. 290a
Delves, *Miss* M. 807a
Demaine, J. 361c
de Merindol, R. F. J. 499a
de Miremont, G. E. R. 485a
Dempsey, H. H. 724a, 921
— M. C. 595b, 929
Denaro, C. A. 318a, 318c
— G. T. 633c
Denbigh & Desmond, *The Earl of* 1, 169a, 280
Dence, A. F. 854a
Dendy, M. H. 42, 250b
Dene, A. P. 525a
Denehy, D. M. G. 880c
— F. P. G. 874a
Denham, G. T. 904a
— *Rev.* J. P. 796a
— M. W. 259a
— N. K. 600c
— W. D. 292b
Denholm-Young, E. J. 876c
Dening, B. C. 8, 328b
— H. 862a
— J. P. 870c
— R. 68, 867c
Denis de Vitré, E. C. 595b, 974
Denison, E. B. 616a
— G. W. 23, 322a
— W. W. 123
Denley, E. 620c
Denman, *Rt. Hon. the Lord* 360a
Denmark, *His Majesty* Christian X., *King of* 4, 395
Denne, *Miss* E. M. 806a
— V. A. H. D. 651c
Dennett, D. 902b
— S. W. 311c
Denning, J. V. 352b
— R. F. S. 460b, 460c
— W. F. 766b
Dennis, B. R. 746a
— G. L. P. 345c
— H. S. 742b
— J. H. 229b
— J. W 914a
— M. C. P. 486b
— M. E. 254a
— P. 727b
— W. L. 777b
Dennis, C. E. B. 248c
— R. H. 331b
Denniston, J. G. 647c
Denny, E. E. 903a
Dennys, G. T. 865b
— K. G. G. 445c, 964
— L. E. 62, 868b
— R. E. 468c
Denoon, A. 647c
Dent, A. E. 98
— B. C. 26, 155a
— G. F. 564a
— H. H. C. 169a
— J. C. 266b
— N. H. 682b
— O. W. R. 289a
— R. P. 727a
— W. 157b, 860c, 973
— W. H. N. 356b
— W. P. 727b
Denton, A. V. 587c
— F. W. H. 390, 390a
— G. F. 633c
— J. W. M. 391a
— M. V. H. 287a
— R. M. V. 260a
— T. 901a
Denvir, J. C. 752a
Denyer, C. H. 748a
— E. 904a
— G. S. E. 607b
— P. H. 879a
De Penning, H. F. 900b
de Pree, C. G. 221
De Prée, H. D. 152a, 930
de Pury, A. J. 331b
de Putron, C. 159a, 178a
Derby *Rt. Hon. the Earl of* 302b, 312a, 421a, 588a, 588b, 625a, 706a, 742a
— J. 634a
Dereham, H. G. 201b
de Rees, J. P. 564a
de Rhé-Philipe, A. T. 335b
de Richemont, L. M. R. P. de B. 930
Dering, A. M. C. 665a
De Rinzy, N. L. C. 455b, 456a
de Robeck, B. L. 258c
— J. H. E. 255a
Derrick, A. P. 912b
de Sales La Terriere, J. F. 656a
de Salis, *Count* A. D. R. 376b
— *Count* J. 61
— *Count* P. F. 300b
— R. A. 874a
De Salis, S. C. F. 617a
De Sausmarez, H. G. T. 259b, 830c, 831c
Desbarats, G. J. 120(3)
Desborough, A. P. H. 943
— D. P. 295a
des Gras, H. P. A. 670a
de Smidt, E. M. 777a
Desmond, A. E. 361a
De Souza, A. B. 900a
Desquenes, A. 473c
Desson, V. 306b
de Stacpoole, E. H. M. 75, 885b
Devenish, C. O. L. 970
Devenish-Meares, B. J. 872c
Deverell, *Sir* C. J. 151a
— W. B. S. 724b
Devereux, R. de B. 385b
de Villiers, C. N. 88
Devlin, A. J. 179b
— W. 909a
Devlin-Hamilton, P. 507c
Devonshire, *Rt. Hon. the Duke of* 583a
Dew, F. H. 912a
De Waal, P. 88
Dewar, A. J. 644b
— F. W. 260c
— I. B. D. 880a
— M. P. D. 396a
— W. S. 648a
Dewar-Brown, W. 666b
Dewar-Durie, R. V. 665a
de Watteville, K. W. 331b
Dewdney, E. L. D. 766a
— W. E. 345c
de Wend-Fenton, J. D. L. 199c
Dewey, H. G. 255c
— H. V. 900a
— K. M. 665a
— K. T. 839c
Dewhurst, F. J. P. 682b
— J. P. 229b
De Wilton, G. P. St. C. 425b
de Wilton, C. S. 879c
— J. D. 879a
— J. G. B. 870b
Dewing, M. N. 258b
— R. H. 328a, 925
de Winton, C. P. G. 491a
— R. P. 266a
de Wolff, C. E. 777b
Dewrance, *Sir* J. 945
Dewsbury, R. B. 600b
Dexter, *Miss* A. 810b
— L. 353c
— S. E. 353c
Dhar, J. 895b
Dhawan, M. L. 893c
Dhondy, B. S. 893c
Dhunjibhoy, J. E. 893c
Dibb, G. K. 255a, 930
Dibben, B. B. 912b
— F. 298c
— H. C. 788b, 789b
— W. L. 410b
Dibble, H. R. 196a, 955
— T. E. 854c
Dibley, C. H. B. 587c
— G. A. S. 853a
— J. H. 727b
Dick, A. C. D. 665a
— A. MacD. 892b
— D. W. 306c
— F. M. 583b
— J. A. 362b
— *Miss* M. 810a
— R. N. 26, 156a
Dick-Cunyngham, J. K. 43, 156a
Dick-Lauder, J. N. D. 865a
Dickens, F. 473c
Dickenson, E. M. 473b
— G. O. M. 936
Dickes, B. P. 875b
Dickey, O. B. R. 721a
Dickie, C. 652c
— G. B. 652b
— H. A. 262a, 925
— R., *R.A.* 311a
Dickie, R., *A. & S. H.* 135, 604c
— R. S. 752a
Dickins, C. H. 522a
— F. 248b
— S. V. 695c
— W. A. 549b
Dickinson, A. B. de C. 263b
— D. C. G. 391a
— D. P. 563a, 920
— E. 908b
— F. E., *Esq.* 939
— F. R. 875b
— G. C. 314c
— G. H. 446b
— J. 901c
— J. T. 460c
— L. G. 430c
— *Miss* M. E. 812a
— R. F. O'T. 139, 748a
— W. D. 820b
— W. M. 642c
— W. M. K. 633a
— W. V. D. 490b, 964
Dickson, A. N. 892a
— C. H. 121
— D. J. G. 295b
— E. 861c
— E. P. 335a
— E. T. 595
— F. L. 648a
— H. R. P. 865b
— H. S. 748a
— K. B. 768b
— L. G. 652c
— R. M. 748a
— T. C. J. 665a
— T. H. 749a
Digby, A. K. 249b
— F. N. D. D. 690c
— T. A. 867b
Digby-Wingfield-Digby, F. J. B. 298c
Digges, H. G. G. 259c, 274b
Diggins, F. J. 464b
— J. C. 554c
Diggle, L. W. 196c
Dilbéroglue, P. 380a(2)
dil Durell, *Mrs.* V. F. le V. 807b
Dill, J. G. 19, 155b
— T. M. 318a
Dilliway, L. J. 578b
Dillon, F. J. 260a
— J. J. 727a
— N. M. 681b
— T. A. 517b
Dillwyn-Venables-Llewelyn, C. M. 371a, 380b
Dimmock, H. L. F. 250c, 971
— W. 45, 418b
Dimoline, H. K. 308b
— R. M. 308b
— W. A. 356b, 957
Dimond, C. F. W. 169a
— J. L. 753b
— W. E. R. 893c
Dimsey, G. W. 884b
Dines, W. K. 781a
Dinesen, T. 992
Dingle, C. A. 436c
— C. E. E. 289a
— W. R. 780a

Digitized by Google

Dingil, A. 944
Dingwall, C. F. 522a
— W. S. 572b, 852c
Dinsmore, G. T. 880b
Dinwiddie, H. W. 876a
Dipper, W. G. 591c
Disney, G. 577, 577a
— J. H. 578a
— S. C. W. 431b
Ditmas, F. B. 792a
— J. M. 455c
Ditton, M. A. H. 578b
Dive, G. H. 749a
Divers, S. T. 740c
Dix, H. A. 255b
Dix-Lewis, A. 612a, 708b
Dixon, A. F. 271c, 938
— A. P. 880b
— A. T. S. 535c
— B. E. C. 329a, 925
— C. A. 460c
— C. E. 494c
— C. H. S. 192c
— D. T. 771b
— F. H. 876b
— F. M. 849b
— G. F., *Esq.* 140
— G. R. 469b
— H. B. F. 749b
— H. H. 843a
— H. J. 843a
— J. A. 792a
— J. E. 411b
— J. H. 695c
— R. 201a
— S. F. 549b
— T. 401a
— W. 873b
— W. C. 777a
— W. M. 634a
Dixon-Smith, H. R. 872b
Doak, J. K. R. 568b
Dobb, G. C. 254a
— H. R. 724a, 740b
Dobbie, A. G. 494b
— A. W. G. 335b
— E. T. 254b
— J. E. 638c
— T. B. 879b
— W. G. S. 7, 157a
Dobbie-Bateman, A. F., *Esq.* 15
Dobbin, H. T. 525a
— R. A. 816a
— R. W. 263b
Dobbs, A. F. 870a
— C. R. S. 724a, 741a
— *Sir* H. R. C. 137
— J. E. 612a
— N. C. 262a
— R. C. 662a
Dobell, *Sir* C. M. 485
Dobie, W. S. C. 666a
Dobinson, H. S. 907b
Doble, F. C. 758b
Dobree, T. S. 260a
Dobson, A. C. 322b
— A. E. A. 250b, 935
— B. A. P. 282b
— D. F. 768b
— F. W. 992
— G. de S. 231c
— W. A. 351a
— W. W. 630a
Docker, P. 170b, 411c
Dockery, G. 895b
Dockray, J. V. 772a
Dockrell, M. 866b
Dockrill, A. D. 546a
Dodd, A. H. R. 158b, 860c
— C. E. 338b
— E. M. 512c
— G. W. 904a
— J. S. 626b
Dodd, L. C. 300b
— P. C. R. 865c
— S. A. 421a
— T. A. J. M. 758a
— W. A. 421a
— W. H. A. 769a
— W. T. 170b, 260a
Dodds, A. 629b, 630a
— G. G. P. 386b
— J. P. 314c
— *Rev.* M. T. 800b
— T. H. 97
— T. M. 292b
Dodgson, H. G. 312a
Dodington, J. 620b
Doda, E. R. S. 871a, 920
Dodson, H. M. 472c
Dodsworth, J. A. 350c
Dodwell, C. S. 254c, 983
— H. B. 768b
Doe, H. S. 577b, 578c
Doelberg, J. F. 332b
Doggett, F. H., *R.A.O.C.* 781b
— F. H., *Wt. Offr.* 904a
Doherty, F. C. 847c
— P. J. 875a
— *Miss* S. J. 807b
— T. O'C. 577c, 960
Doidge, L. C. D. 612b
Doig, T. G. 980
Dolan, J. J. 624c
— M. J. 884c
— S. O. 751b
Dolby, A. W. 595b
Dollar, G. 192a
— P. W. 195b
Doloughan, W. 907b
Dolman, G. L. 587c
Dolphin, C. E. H. 431a
— H. C. 777b
Domone, W. 199a
Domville, J. P. 196a
Donald, A. G. 254a, 944
— J. 192a, 201c
— J. O. S. 884b
— N. A. 347a
— R. H. 347a
— W. 284c
Donaldson, A. L. 871b
— H. B. J. 696a
— J. B. 268b
Done, R. J. 12, 158b
Donkin, A. J. 258b, 781b
Donnellan, J. N. 503b, 970
— T. 353c
Donnelland, J. H. A. 900a
Donnelly, A. 780a
— A. P. J. 311c
— G. H. 249c
— J. H., *R.A.M.C.* 771a
— J. H., *Wt. Offr.* 902b
— J. L. 296b
Donner, E. J. S. 625c
— H. F. 625c
— P. J. 198a
Donovan, C. H. 867c
— L. A. 128
— R. B. 549b
Doogan, J. 992
Dook, H. D. 625a
Doolan, E. 724b, 742a
— J. 914b
Dooley, N. H. 108
Doran, C. C. H. 339a
— J. O. M. 721b
Dore, A. M. 874b
— W. A. 544c
Dorling, F. H. 158a, 173a
— L. H. G. 251c
Dorman, E. M. 192c
Dorman-Smith, E. E. 405b, 929
Dorman-Smith, R. H. 391c
Dormer, *The Lord* 190b
— J. G. 866a
Dorrell, G. T. 296c (2), 992
Dorward, *Sir* A. R. F. 320b
— J. 835a
Dossor, J. 687a
Dotivala, N. M. P. 894c
Douch, E. J. H. 259a, 925
Dougal, D. 771a
Doughty, C. J. J. A. 300b
Douglas, A. 498c
— A. B. 844c
— A. S. G. 669c, 970
— A. V. C. 376c
— C. 766b
— C. G. 938
— D. 656a
— D. S. P. 362b
— E. B. D. 306c
— G. 643a
— G. S., *R.A.M.C.* 751b
— G. S., *Ind. Army* 862c
— H. E. M. 38, 152a, 992
— H. J. S. 191a
— J. H. M. 582a
— J. K. 328a
— J. S. 281c
— J. S. H. 648a
— J. U. R. 727a
— L. N. 874a
— M. G. 280b
— N. 290b
— R. G. 507b, 954
— R. M. 292a
— V. L. 727b
— W. 909a
— W. A. G. 436a
— W. L. 844b
Douglas-Jones, E. D. 248c, 311c
— S. D. 28, 250b
Douglas-Morris, E. M. 766b
Douglas-Stephenson, N. 587b, 954
Douglas-White, C. F. 777b
Douglas-Withers, H. H. 558, 558a
Douglass, A. F. S. 603c, 604a
— F. G. 282c
— G. 107
— J. D. T. 137, 826a
— P. C. 746a
— W. J. 495a
— W. S. T. 335a
Doulie, F. McC. 325a
Douthet, R. T. 612a
Dove, A. J. H. 332b
— E. 902b
— E. B. 742b
Dover, H. B. 825a
— J. F. 698c
— W. 495b
Doveton, A. C. 866a
Dow, F. A. 682b
— M. K. 853a
— R. J. G. 643c
Dowdell, E. H. 849a
Dowden, R. J. 100
Dowdeswell, W. 169b, 564b
Dowding, W. W. 380b
Dowell, H. E. 907b
Dower, J. H. 884c
Dowland, G. R. 870c
Dowle, D. B. 908a
Dowler, A. A. B. 9, 521b
Dowley, H. M. 695b
Dowling, D. M. 874a
— E. E. 696a
— F. B. B. 521c, 522a
Dowling, F. T. 748a
— J. E. 568a
— J. R. H. 554b
— L. F. 914a
— W. E. 517a
Down, A. H. G. 769b
— E. E. 554c, 959
— J. E. 108
— J. McL. 22, 620a
Downe, *The Visct.* 943
— N. C. H. 258c
Downes, J. J. 742c
— O. C. 669a
— R. M. 108
Downie, R. 992
Downing, H. C. 564b
— H. G. O. 435b
— W. C. 248c
Downs, C. E. 592a
— G. 905b
— R. A. 425a
— R. A. A. 629c
Dowse, J. C. A. 749b
— M. B. 486a
— R. J. O. 724a
Dowson, B. H. 584a
Dowswell, H. C. 262a
Doyle, E. E. 892c
— *Miss* E. M. 807b
— J. 900b
— J. B. H. 328a
— J. O. 629c, 630b
— M. 992
— P. K. 521c
D'Oyly, P. A. A. 436a
D'Oyly-Hughes, R. 874a
Doyne, R. H. 572c
Drabble, P. C. 299c
Dracott, H. 880a
Dracup, W. C. 468c, 964
Draffen, G. W. C. 191b
Drage, *Miss* H. M. 806a
Drain, J. H. C. 992
Drake, G. L. 855b
— H. N. 591c
— J. A. 874b
— J. F. 521a
— J. H. 910b
— W. 353c
— W. J. 345a
— C. L. E. 498c, 963
Drake-Brockman, F. T. 868c
— G. C. 595c
— G. P. L. 681a
— P. H. 521b
— R. F. H. 263b, 274c
— V. 249c
Draper, A. J. 559b
— A. P. 752b
— B. M., *Esq.* 15
— P. 630b
Drayson, A. P. 169a, 522b
— FitzA. 355b, 932
— H. P. 335b
Dredge, A. C. L. 884b
— J. H. J. 298b
Drennan, J. S. 253c
Dresing, H. G. 753a
Dresser, T. 992
Drew, A. 258a
— A. W. 263c
— B. C. H. 942

Digitized by Google

Drew, B. G. F. 441a
— C. F. 39, 498a
— C. H. 263a
— C. M. 10, 747b
— F. G. 328a, 921
— H. D. 681b
— J. S. 655a
Drewe, P. J. L. 332b
Drewitt, C. J. 600c
Dreyer, G. V. 248b
— J. T. 44, 154b
Dring, A. J. 880c
Drinkwater, F. W. C. 792a
Driscoll, J. A. 912a
Driver, C. E. 420b
Dromey, C. E. 456b
Drought, J. V. 867c
Drowley, F. L. 839a
Druce, W. H. 198a
Druett, A. E. 350b
Druitt, G. T. 545b
Drum, L. 129
Drumm, E. J. 904b
Drummond, C. A. F. 254c
— E. M. 568a
— G. G. 752b
— H. 818a
— J. C. 895b
— J. G. P. 868b
— J. L. 477c
— *Hon.* M. C. A. 157b, 975
— W. A. D. 753a
Drummond-Murray, E. J. 540a
Drummond-Wolff, R. H. C. 568a
Drury, G. H. 577c
— H. 517c
— J. 724b
— S. C. P. 346a
— W. G. 910b
Dryden, C. F. 584a
— E. 637c, 638a
— R. H. 724b
Dryer, E. A. B. 728a
Dryland, W. L. W. 591b
Drysdale, A. E. 868b
— A. O. 179a
— J. E. 723b
D'Souza, A. J. 893b
Duane, *Miss* A. 807b
Dube, P. L. 895b
Duberly, M. R. W. 867b
Du Bern, M. E. 259c
Dubois, A. C. 740b
Du Boulay, T. H. 263b
Dubourg, W. H. 421a
Dubs, C. I. A. 229a
— G. R. 616b, 920
DuBuisson, J. M. 600b
— T. G. 175b
DuCane, *Sir* J. P. 1, 56, 150b, 243b
Ducat, A. D. 169b
Duchesne, C. C. 329b, 955
Duck, F. P. 549b, 829a
Duckett, F. H. 784c
— N. G. 728a
— T. 530c
Duckworth, A. R. 900c
— G. E. 900a
— G. R. J. 530a
— H. 900a
— P. T. 900a
— R. H. F. 328b, 930
Duckworth-King, J. R. 374a
du Cros, E. H. 356a
Duddell, A. G. 849c
Dudding, H. N. N. 251b
— T. S. 746b
Dudgeon, C. R. 768b
— F. A. 33, 151b
— J. H. 193b, 929
— J. J. S. 656a
— W. A. 903b
Dudley, C. W. 768a
— G. de S. 776b
— W. E. 902b
Dudley-Ward, C. H. 30
Dudman, C. H. 901b
— H. C. 692c
Dudney, A. H. 909b
Duesbury, H. 816b
Duff, A. C. 329a, 921
— *Rev.* A. D. 801a
— A. MacG. 770a
— C. S. J. 140
— J. C. 28
Duffett, E. G. 692b
Duffield, A. C. 521c
— C. A. W. 600b
— W. C. 550b
Duffus, L. 88
— P. B. 567c, 568a
Duffy, J. 992
— V. C., *Esq.* 97
Dufton, F. G. 331a
— J. T. 850a
Dugan, W. J. 42, 154b
Dugdale, J. F. C. 837c
— N. 306b
— T. L. 193b
Duggal, A. N. 895c
Duggan, C. W. R. 633c
— H. J. 190b
Dugmore, C. L. D. 455c
— J. W. R. 604a
— R. H. A. 179c
— W. L. E. R. 830c
Duguid, A. F. 121
— D. R. 778b, 939
— J. P. 775a
— T. C. 873a
— W., *R.A.M.C.* 758b
— W., *R.A.S.C.* 727b
Duhault, J. R. J. 126
du Heaume, A. D. 706c
Du-Heaume, G., *Esq.* 19
Du Heaume, G. 853c
Duhig, J. V. J. 106
Duigan, J. B. 141
Duka, T. W. G. 546a
Duke, A. A. G. 865b, 932
— A. B. C. 284a
— A. W. 568b
— B. L. 21, 249a
— C. L. B. 329a
— G. 665a, 960
— H. E. 555a
— J. P. 33, 410a
— M. 260b, 982
Dukes, A. E. 338b
Dumbell, C. H. 582, 582a
Dumbreck, S. C. 198a
Dumbrell, J. H. 539b, 540b
Dun, T. I. 751a
Dunbar, B. H. V. 746b
— G. R. 262c
— H. C. F. V. 682b
— J. 905b
— J. B. P. 130
— J. C. 221
— J. T. 741b
— L. 79, 749b
Dunbar, W. R. 731a
Duncan, A., *Welch R.* 563c
— A., *R.A.* 306c
— A. C. 792a
— A. G. 71, 567b
— A. G. B. 772b
— A. M. 666a
— A. W., *Ind. Med. Serv.* 893a
— A. W., *Ind. Army* 873b
— C. 612a
— C. S. 656a
— D. L. 872b
— G. F. 203a
— G. L. 72, 892c
— H. C., *Col. Ind. Army* 71, 158b, 860c
— H. C., *Capt. Ind. Army* 872b
— H. M. 292b
— H. S. 289c
— J. 25, 151b
— K. D. I. 266c
— M. 356b
— N. W. 682a
— R. C. 70, 866c
— T. M. 296a, 872a
— W. E. 253a, 921
— W. J. C. 874b
— W. M. M. 386a, 963
— W. R. J. 698b
Duncan-Teape, H. J. T. 170b, 693b
Duncombe, *Sir* G. A. 456a
Duncombe-Anderson, A. J. 545b
Dundas, F. V. L. 617a, 967
— J. C. 680a
— P. 568a
— P. H. 74, 156a, 860b
— W. F. 568a
Dunglass, A. F., *Lord* 229c
Dunham, F. A. 192c
Dunk, N. A. 778b
Dunkerley, A. J. 318b, 318c
Dunkerly, V. A. B. 199b
Dunkerton, N. E. 746b
Dunkley, D. P. 481c, 959
— F. 912a
Dunlop, A. F. 696b
— A. G. 724b
— C. A. M. 861c
— D. 260a, 926
— D. M. 647b
— F. P. 512a
— J. K. 696b
— T. C. 229a
— W. 727b
— W. A. S. 99
— W. B. 65, 157b, 860c
— W. H. 229a
Dunmore, *The Earl of* 992
— J. W. 914a
Dunn, B. M. 563b, 564a
— C. L., *Ind. Army* 874a
— C. L., *Ind. Med. Serv.* 891b
— E. C. 456a
— E. G. 659a
— F. 411c
— G. G. 639b
— H. F. A. 564a
— J., *R.A.* 262b
— J., *R.A.* (*T.A.*) 290a
Dunn, J. W. 347b
— J. W. T. 262a
— K. B. 639b
— K. F. W. 253c, 930
— L. G. 905a
— M. D. M. 302b
— N. E. J. 826a
— P. D. W. 534b, 926
— R. W. J. 332a
— S. 639b
— W. H. 696a
— W. J., *R.A.M.C.* 748b
— W. J., *Wt. Offr.* 907a
— W. T. 436c
Dunne, J. F. T. 681c
— J. S. 747b
— P. R. R. 198c
— W. J. 784c
Dunnill, A. L. 460c
Dunolly, K. P. R. S. 682b
Dunphie, C. A. L. 263b
Dunphy, L. O. A. 723a
Dunsby, J. T. W. 195b
Dunstan, A. E. 728b
— W. 992
Dunsterville, H. E. 248b, 939
— K. F. 249b
— P. W. E. L. 335b
Dunston, A. E. A. 179a
Dunstone, W. P. 312a
Dunton, A. N. 648a
Duperier, H. W. 820b
Duplock, F. W. M. 633b
Du Port, J. A. M. 682b
Dupree, V. 416c
— *Sir* W. T. 282b
Dupuis, R. D. B. 262b
Dupuy, W. H. 731a
Durand, A. A. M. 254a
Durant, O. R. 639b
Durham, *Rt. Hon. the Earl of* 309c, 689a
Durham-Matthews, J. R. 201b
Durie, T. E. 250b
Durkin, B. C. 784a
Durnford, C. M. P. 872b
Durrant, B. H. 426a
— B. W. 426a
— E. 992
— J. M. A. 105
— O. T. 872b
Durtnell, C. S. 599c
Dury, G. A. L. 370c, 371b
Du Sautoy, E. F. 513b
Dusgate, F. E. 282a
Duthie, A. M. 175a
— J. 292a
Dutholt, J. W. 908a
Dutt, S. 893c
Dutton, G. 550a
— H. R. 891b
— R. B. 169b
— R. M. L. 249b
— W. H. R. 875c
Duvivier, J. J. 257a
Duxbury, C. D. 861b

Digitized by Google

Duxbury, G. O. C. 436b
Dwyer, E. 171b, 973, 980
— J. J. 992
— P. 747a
Dyas, J. R. 920
Dyball, R. H. 840c
Dyce, A. G. 867a
Dyer, A. B. H. 880a
— A. C. 844b
— A. W. 900b
— B. A. S. 18, 721b
— C. E. 903a
— C. J. 880a
— F. T. S. 839a
— G. M. 875b
— G. N. 390a
— H. B. 284c
— H. G. 721a
— H. R. 862b
— I. R. 872a
— J. H. 328b, 929
— K. 284b
— W. H. 284b
— W. W. 258a, 271b
Dyke, O. M. 861b, 926
— T. H. 391a
Dykes, G. H. 472c
— J. M. 293b
— S. S. 748b
— V. 331a
Dymore, H. 612c
Dymott, B. K. 871a
— K. G. 253c, 271a
Dynes, E. 728a
— W. J. 331b, 973
Dyson, *Miss* E. M. B. 807b
— G. St. J. A. 254b, 922
— M. J. S. 700a
— W. D. 753b
— W. G. 276b

E

Eadie, H. A. 769a
— J. A. 231c
— J. I. 864c, 971
— W. 817b
Eady, H. G. 8, 328b
Eagar, E. F. 595a
— F. M. 607b, 942
— H. St. G. 430b
Eager, G. 768b
Eagle, H. S. 572b
Eagles, A. C. H. 778a
— *Rev.* J. E. 801a
Eaglesome, *Sir* J. E. 351c
Eagleton, G. R. 312c
Eales, C. H. H. 871a
— C. S. 353c
— G. A. 353c
— T. F. J. 872a
Eames, E. J. H. 854a
Eardley, F. J. 792a
Eardley-Wilmot, H. 680b
Earl, A., *Esq.* 15
— R. C. 831a
Earle, E. G. 253c, 271a
— E. N. G. 491a
— F. 804b
Earle, G. P. W. 843a
— H. A. M. 300a
— P. H. 405c
— R. G. 2, 42, 157a
— R. I. P. 682a
Early, H. N. 539c, 829b
— R. J. 592b
Earnshaw, G. 314b
Earp, J. J. 753b
— J. P. 777b
Easdale, R. M. 644b
Easdon, L. V. O'B. 900b
Eason, A. A. 599c
— E. A. 229b
— R. E. 850b
Eassie, W. J. F. 728a
East, L. C. 391a
Easterbrook, C. C. 98
— C. D. 777b
— C. E. 338a
Easterby, E. M. 625c
Eastick, A. 540a
Eastman, H. C. W. 260b
Easton, P. A. 335a
— P. G. 746b
— W. T. J. 271b
Eastwick-Field, W. L. 254b
Eastwood, F. 284a
— F. S. 481c
— G. A. 259a, 955
— H. J. 421b, 659a
— N. W. 149, 193c, 954
— R. B. 260b
— T. R. 8, 669b
Eaton, A. H. MacC. 769a
— C. H. 903b
— F. B. 129
— R. W. 699b
Eaton-Matthews, G. J. 329a, 346b
Eatson, J. W. 907b
Eayrs, E. C. 839a
Ebbels, W. A. 258b
Eberhardie, R. C. 867a
Eberli, F. H. 253a, 274a
Ebrington, *The Visct.* 299a
Ebsworth, W. A. 69, 582b
Eccles, C. E. 753a
— C. W. V. 415b
— F. L. 587c
— G. J. 873b
— H. G. 518a
— K. M. 518a
— M. 868b
Eccles-Holmes, J. F. 874a
Eccott, W. Y. 753a
Echevarri, J. A. V. 946
Echlin, F. C. 875c
Eddis, B. L. 324b, 925
— L. A. 248c
Eddowes, N. R. B. 258a
— W. B. 175b
Ede, C. W. 262a, 944
Edelsten, J. 284c
Eden, G. H. 699b
— G. W. 468c
— H. C. H. 63, 251c
— S. H. 41, 157b
Edes, N. H. 356b
Edgar, D. 306b
— D. K. 324b, 925
— *Mrs.* J. B. 812b
Edgcumbe, C. P. 9, 356a
Edge, B. B. 259b, 972
— J. D. 253c
— L. 473b
— R. St. G. 260c
— V. W. 895b
— W. 473c
Edgecombe, R. A. S. 262c
Edgell, G. G. 727b
— J. 696b
Edgeworth, J. A. 324b
Edgeworth-Johnstone, R. 405c
Edgington, A. T. 266a
Edgley, R. W. K. 287a
Edinger, E. D. 817b
Edington, G. H. 3, 169a
— J. 904a
Edkins, F. J. 353a
Edlin, P. A. M. 410b
Edlmann, F. J. 880a
Edmeades, W. A. 247b
Edmiston, J. F. 766b
Edmond, D. 312c
— J. H. 248c
Edmondes, C. T. 293b
— M. R. 293b
Edmonds, F. 460c, 926
— J. 855a
Edmonds-Smith, *Rev.* E. 796a
Edmondson, B. E. W. 71, 874c
— *Miss* E. 812a
— E. W. 296b
Edmunds, M. W. 573b
— P. E. 564b
— W. R. 564b
Edmundson, K. 421c
Ednam, *The Visct.* 231c
Edney, A. J. 332a
Edsell, E. V. 681b
— G. L. 77, 544b
Edser, E. 753a
Edward, W. D. 873c
Edward-Collins, C. E. 862c
— G. 867b
Edwardes, E. de B. 884c
— F. E. 846b
— G. B. 625b
— *Hon.* H. O. 231c
— J. S. M. 884a
— R. 669c
— *Hon.* W. 200b
Edwards, A. B. D. 329b, 353c
— A. R. 559b
— A. S. 582b
— A. W. 633b
— B. B. 328b
— B. M. M. 803a
— C. G. 724b
— C. G. N. 871c
— C. H. 485a
— C. M. 124
— C. T. 331a
— C. V. 158a, 829
— C. W. 721b
— D. B., *Ind. Army* 866b
— D. B., *Lond. R.* 700a
— D. C. H. 446a
— E. 865a
Edwards, E. A. 363a
— E. F. 88
— E. H. 559b
— E. J. R., *Esq.* 15
— E. L. 486a
— E. W. 295a
— F. C. 152b
— F. H. 464a, 977
— F. J. 992
— G. A., *Ind. Army* 874b
— G. A., *O.T.C.* 837b
— G. B. 747b
— G. D. 129
— G. E. 544b
— G. F. 905a
— G. H., *R.E.* 345a
— G. H., *R. Fus.* 415c
— G. J. 373a
— G. W. 171a, 933
— H. C. A. 410c
— H. G. 290a
— H. I. P. 299c
— H. J. M. 564a
— H. M. 137, 324b
— H. N. 599c
— H. R. 748b
— I. A. T. 876b
— J. 122
— J. C. L. 485b
— J. E. 522c
— J. F. 490a
— J. K. 376b, 977
— *Rev.* J. L. A. 796b
— L. C. 175b
— L. K. 306b
— L. T. 346c
— N. H. 870b
— P. M. H. 266a
— R. E. 980
— R. H. 513b
— R. H., *R.E.* 351b
— R. T. 282a
— S. L. 460c
— T., *A.D. Corps* 775b
— T., *B C* 992
— T. J. 9, 445b
— T. O. M. 513a
— W., *B C* 992
— W. E. 600b
— W. G. 305c
— W. L. 472b
— W. P. S. 789b
Edyl, G. M. 196a
— J. H. M. 633a, 634b
Edyvean, E. P. 525c
Eeles, C. A. 250c
Egan, F. C. 625a
— W. 38, 747b
— W. M. G. 914b
Egerton, C. H. 324b
— D. G. 884b
— E. A. 992
— G. G. A. 642
— J. S. 96
— R. C. 335a
— S. A. F. S. 643a
— S. W. 862b
Egerton-Warburton, C. W. 57, 287b
Egerton-Williams, *Rev.* C. 801b
Eggar, D. P. 391c
Ehrenborg, R. K. 534b
Ekin, C. P. 411a
— R. G. 69, 871a
Eking, H. C. W. 335a
Ekins, M. S. 416a
Elam, H. W. T. 175a
Elcock, R. E. 992
Elcomb, H. G. 262a
Elder, A. 686a
— S. H. 446b
Eldred, H. S. 879b

Digitized by Google

Ekbridge, E. J. M. 421a
— H., *L.G.* 190b
— H., *Wt. Offr.* 903a
— H. H. 579a
— W. J. 258c
Eley, D. M. 335a
— D. R. A. 440a, 441b
— E. H. 30, 169a, 287b
Elford, C. E. 445c
— D. E. 435c
— E. N. 353c
— P. W. T. 436b
Elgin & Kincardine, *The Earl of* 350a
Elgood, V. A. A. 706b
Elias, E. R. D. 440c
Elias-Morgan, G. M. 391a
Elin, G. D. 450c
Eliot, D. B. 430c, 431a
— H. S. 69, 862b
— J. H. 193c, 922
— M. 862b
— N. 247b, 935
— P. S. 573b
— W. E. C. 263a
— W. E. L. 724b
Elliott, R. H. 249a
Elliott Lockhart, A. R. 229c
— W. 884b
Elkin, J. H. 912a
Elkington, C. G. 513b
— E. B. 329b, 973
— E. H. W. 752b
— G. W. 769a
— J. R. S. W. 335a
— S. H. 451c
Ellard, I. C. 130
Ellcome, J. E. 748a
Ellenberger, G. F. 603b
Ellerby, H. F. St. G. 817b
Ellery, A. C. 876a
— A. G. 199b
— C. L. 546a
— H. A. 818b
— H. W. O. 295c
— J. R. H. 460c
Elles, *Sir* E. R. 243a
— *Sir* H. J. 2, 21, 154a
— P. G. M. 251c
Ellesmere, *The Earl of* 1
Ellicott, C. F. 554b
— R. S. 436a
Elliot, A. J. 643a
— F. E. 254b
— F. M. 665a
— G. F. 258b
— G. H. 253c
— G. M. 255c
— H. H. 893c
— J. F. 260c
— J. S. 260a
— R. H. 728a
— W. E. 760b
— W. G. R. 481b
Elliott, A. C. 748a
— A. R. G. 780a
— A. R. T. 696a
— A. L. 831b
— A. W. 681c
— B. H. 251a
— C. E. 545b
— C. H. 95
— C. J. M. 391c
Elliott, E. G. 596a
— E. L. 760a
— F. C. 179b
— F. N. 595b
— G. C. E. 945
— G. T. 909a
— H. 910a
— H. A. V. 391a
— H. D. E. 848a
— H. E. 95, 103
— H. R. 259c
— H. T. 410b
— J. A. 314a
— J. G. 874c
— J. M. 749a
— J. S. 140
— N. M. 298c
— N. T. 309c
— P. R. H. 612c
— R. A. 266c
— T. 193c
— T. G. L. 525b, 831b
— T. W. E. 760b
— W. 721a
Ellis, A. 780a
— A. B. 874a
— A. C. S. B. 159a, 861a
— A. E. 901c
— A. J. 534a
— A. R. 876c
— C. I. 170a
— F. R. 526a
— G., *The Queen's R.* 891c
— G., *North'd Fus.* 406b
— G. G. 836a
— H. 290a
— H. B. 879b
— H. C., *R.A.P.C.* 143, 816a
— H. C., *Midd'x R.* 612c
— H. L. B. 521c
— H. S. 251c
— J. H. 426b
— J. R. 478a
— J. V. J. 250c
— J. W. 579a
— L. F. 298c
— P. N. 255a
— R. H. 604a
— R. S. 250b, 922
— R. W. 445c
— S. G. V. 862b
— S. O. 578c
— T. G. 295a
— V. P. 930
— W. H. 753b
— *Sir* W. H. 170b, 351a
— W. V. H. 526a
Ellison, A. L. 728a
— C. E. M. 370b
— E. B. 99
— F. G. 99
— F. J. K. 727a
— G. M. 430a
— H. 625c
— H. H. L. 708b
— J. R. 789a, 953
— J. S. O. 724b
— P. J. M. 870c
— T. F. 314c
— W. S. 912a
Ellison-Macartney, J. A. M. 695c
Ellson, G. 351c
Ellwood, A. A. 431a
Elmley, *The Visct.* 686b
Elms, R. 825a, 929
Elmsley, J. H. 124
Elmslie, A. F. J. 728a
— N. S. C. 600b
Elphick, S. E. 753b
— S. L. 103
Elphinston, W. G. 866c, 971
Elphinstone, A. J. 386b
Elphinstone - Dalrymple, *Sir* F. N. 159a, 933
Elrington, M., *Loyal R.* 587b
— M., *Border R.* 534b
Elsdale, R. 356a, 982
Elston, R. A. 584a
— S. 363a
Elsworthy, A. L. 135, 477b
Eltham, *The Earl* 231a
Elton, H. C. 262c
Eltringham, T. O. 639b
Elvery, P. G. M. 65, 748b
Elvet Lewis, *Rev.* H. 16
Elvy, L. T. 727a
Elwell, G. 550b
Elwes, F. F. 890c
— G. G. 220
— J. H., *S. Gds.* 376c
— J. H. *Norfolk R.* 426c
— R. G. G. J. 687a
Elwig, H. J. C. 315a
Elwis, C. R. 604b
Ely, T. H. 607c
Embury, J. F. L. 130
Emerson, F. 599b
— H. H. A. 45, 747b
— J. 880b
— R. B. 331b
— S. J. 350c
Emery, T. S. 871b
Emett, R. C. 508a
Eminson, B. F. 898a
Emley, M. W. 170b, 364a
Emlyn, *Miss* E. S. 807a
Emmerson, C. L. 752a
— P. 314c
Emmet, J. A. G. 190b
Emmett, R. B. 583c
— R. H. 350b
Emmons, A. C. 123
Emmott, R. St. B. 876a
Emond, H. P. 950
Empson, A. 253c
— A. H. A. 867c
— *Miss* L. 807b
Emsden, L. G. 425b
Emsden Lambert, W. H. 879c
Emsell, B. S. V. 196c
Emsley, C. H. 289b
Emslie, J. W. 681b
Emtage, E. J. R. 880b
Enderby, W. 191c
England, A. 740a
— J. H. 311b
— P. A. V. 266a
Engledow, C. W. 844c
Engleheart, H. 992
English, C. P. 411c
— C. R. L. 57, 405c
— J. 612a
— J. W. 253c
— R. H. 852a
— *Sir* T. C. 983
— W. J. 723a, 992
Ennis, J. I. 874c
Enriquez, C. M. D. 865b
— G. B. D. 682b
Ensoll, H. G 817a
Ensor, H. 49, 152a
— *Miss* M. E. 812b
Ephgrave, *Miss* L. A. 810a
Ernst, A. H. 895b
Errington, G. H. 630a
— J. R. F. 468b
— L. 175a
— R. 768a
Erskine, A. E. 2
— B. L. 625a
— C. E. T. 867a
— *Hon.* D. C. F. 196c
— D. Q. 191a
— G. W. E. J. 617a(2)
— H. A. 741a
— I. D. 376b
— K. C. S. 868a
— M. D. 376b
— T. J. 312a
Erskine-Murray, J. A. F. C. 643a
Escombe, R. E. C. 255a, 289b
Escritt, F. K. 753a
Esden, *Miss* A. H. 806b
Esher, *The Visct.* 416b
Esmonde, J. 607b
Esnouf, C. E. 850c
Essame, H. 591b
Esse, F. A. 874a
Essell, L. M. S. 395b
Esson, J. J. 140
Estcourt, E. N. K. 266b
Estill, D. E. 415b
Etheridge, F. 864b
Etherington, E. C. 818a
— W. G. I. M. 826b, 933
Etherton, P. T. 314a
Eton, E. 169b, 296c
Euler, W. E. 328a, 921
Eustace, F. R. H. 171a
— J. P. L. 876c
— N. 880b
— R. 871a
Eustace-Smith, P. 230b
— T. 230b
Eustice, *Miss* T. J. 810a
Evans, A., V.C. 992
— A., *Mon. R.* 690b
— A. D. 258a, 926
— A. D. G. 293b
— A. E. 766b
— A. F. P. 468a
— A. M. G. 485b, 486a
— B. 558a
— B. L. 391b
— C. B. 64, 724b
— C. D. 540c
— C. G. 339b
— C. H. S. 353b
— C. J. 350b
— C. R. 155a, 745b
— C. T. M. 804b
— D. E. 105

Digitized by Google

Evans, D. G. 751a
— D. MacN. 74, 867a
— D. R. 436a
— D. S. C. 254a
— D. T. 690b
— E. 1, 49, 154a
— E. G. 255a, 954
— F. A. D. 487a
— F. L. 473c
— G. 992
— G. C. 410c
— G. D. 295a
— G. F. 78, 322a
— G. L. B. 487a
— H. 436c
— H. B. 850b
— H. G. M. 390c, 391b
— H. J. 302b
— H. L. 680c
— I. 296c
— I. D. 760b
— I. E. 564b
— J., *R.A.* 296c
— J., *Wt. Offr.* 905a
— J. A. 300c
— J. F. 690b
— J. J. W. 880a
— J. M. J. 175a
— J. W. D. 175a
— L. C. 507b
— L. N. 446a
— L. P., *A.E.C.* 826a, 929
— L. P., *Black Watch* 567a, 992
— L. V. 564c
— M. P. 254b, 274a
— N. 848b
— N. G. 839a
— N. W. 875a
— O. H. 625c
— P. H. 250b, 935
— P. H. F. 401a
— *Miss* R. 807b
— R., *R.H.G.* 190c, 920
— R., *R. Tank Corps* 681c
— R. D. 902a
— R. E. 362c
— R. G., *R.W. Fus.* 436b
— R. G., *C. Gds.* 374c
— R. R. 752b
— R. W. N. 311b
— S. T. 311b
— T. 905a
— T. C. 122
— T. L. 875c
— T. R., *I.A.* 62, 872b
— T. R., *T.A.* 741c
— T. W. P. 550a
— V. L. C. 293c
— W. D. 482b
— W. G. 293b
— W. H. 67, 158b
— W. R. 338a
— W. S. 751b
Evans-Gordon, K. A. G. 889c
Evans-Gwynne, A. H. 249b
Evans-Lombe, J. M. 254c
— T. B. A. 196b
Evanson, A. C. T. 521b, 926
— E. A. 872b
Evatt, E. J. R. 169a
— J. H. B. 266b
— J. W. 472a
Eve, H. E. 872a
— H. F. H. 727a
— J. D. T. 706a
— J. R. 579a
— R. A. 617a
Eve, R. D. R. 266a, 932
— S. P. 831b
Evelegh, E. D. 254c
— E. N. 328a, 335b
— G. C. 777b
— V. 525c, 526a
Evelyn-Smith, H. A. 849b
— R. 620a, 920
Evens, H. P. 904b
— L. P. 731b
Everard, N. H. 590a
Everatt, W. R. 451a
Evered, E. C. H. 446a
— G. L. H. 596b
— H. G. H. 724b
Everett, E. N. 620c
— G. E. N. 266a
— M. 95, 325a
— P. B. 633b
Everingham, A. E. 39
Evers, A. N. 817b
— S. W. 101
Eversbed, P. M. 792b
Everton, W. T. A. 271b, 939
Eves, J. G. 910a
— T. S. 748b
Evetts, J. F. 498a, 971
Evill, G. A. 690a
Ewald, F. C. T. 629a
Ewart, A. 843a
— *Sir* H. P. 2, 192b
— *Sir* J. S. 655
— R. F. 862c
Ewbank, *Rev.* H. 801b
— H. V. 857b
Ewen, A. C. 872c
Ewens, F. W. 731b
Ewin, A. A. H. 682b
Ewing, J. 836b
— J. L. S. 175a
— R. R. 870a
Exeter, *The Marq. of* 2, 169a
Exham, F. S. 776b, 945
— H. 865b
— K. G. 529c
Exshaw, J. 879a
Eyers, H. 907a
Eykyn, D. A. D. 386a
— R. 592b
Eynon, J. S. 817b
Eyre, F. C. 263b
— H. E. J. 220
— R. P. H. 11, 727a, 936
— W. F. T. P. 481c
Eyston, C. J. 572c, 933
— T. M. 596a

F

Faber, H. G. 170b
Fabin, P. D. 587c
Facer, G. S. 840c
— H. E. 907a
— J. 792a
— P. J. 482a
Fagan, E. A. 152a, 860a
— F. C. F. 607c
— H. A. 874a
— H. P. F. 446a
— R. W. F. 255b
Fahie, P. C. 912b
Fair, H. C. 266a
— J. G. 42, 220
Fairall, W. G. H. 386a
Fairbairn Crawford, I. F. 351b
Fairbank, C. A. H. 287c
Fairbanks, C. B. 583a
Fairbrother, A. 391a, 963
Fairburn, C. N. 230c
Fairchild, L. J. 620b
Fairclough, S. R. 298a
Fairfax, B. G. F. 191a
Fairfax-Ross, T. 669c
Fairhurst, T. A. 190b
Fairless, C. L. 308c
Fairley, W. 522c
— W. M. 879b
Fairlie, F. 903a
— J. E. 876c
Fairman, S. M. E. 485c, 972
Fairrie, A. G. 655c, 971b
Fairtlough, E. V. H. 251a
— L. H. 391a
Faithfull, A. F. 607c
— C. K. T. 529c
— H. C. T. 331b
— J. H. D. 724a
— W. McC. T. 266b
Faiz Mohammad Khan, *Sahibzada* 880c
Falcon, R. R. B. 871b
Falconer, A. H. 656b
— G. A. 875b
— L. 305b
Falk, C. J. 625b
— G. F. 625b
Falkiner, *Sir* T. E. P. 374b
Falkland, H. L. F. 866c
Falkner, E. F. 721a
— F. N. 170b, 742a
— J. S. 460c
Falla, J. H. 831a
— N. S. 142
Falle, P. V. Le G. 21, 721b
Falls, H. E. 630a
— W. F. H. 629c
Falzon Sant Manduca, A. V. 318a, 318c
— V. 831b
Falvey, C. V. 895a
Fane, J. 507a
Fane De Salis, E. W. 616c, 964
Fanning, E. G. 460b
— R. E. 100
— R. J. 874b
Fannon, J. T. 901b
Fanshawe, *Sir* E. A. 243c
— E. D. 191b
— E. L. 263c
— G. D. 263c
— G. H. 191b, 191c
— *Sir* H. D. 191b
— L. A. 171b
— *Sir* R. 513b
— R. G. 201a
— R. M. 201a
— R. W. 159a, 816a
Fardell, D. O. 253c, 939
— F. H. 254a
— J. G. 546a
Farden, R. C. 686b
Farebrother, F. H. 866b, 949
— H. W. 748a
Farewell, J. F. 331b
Farfan, A. J. T. 248c, 925
Fargus, H. 473c
— N. H. S. 385, 385a
Faris, A. P. 662a
— J. G. 861c
Farley, E. L. 71, 325b
Farlie, F. W. 781b
Farmar, G. J. 9, 152a
— H. M. 77, 157a
Farmer, A. C. 914a
— C. J. L. 346a
— G. C. 884c
— J. J. 992
— L. F. W. 879c
Farmery, J., *Esq.* 924
Farnall, E. L. 491a
Farnham, *The Lord* 225b
Farnworth, J. G. 588b
Farquhar, N. B. T. 648b
— *Sir* P. W., *Bt.* 193b
Farquharson, C. D. F. A. 633c
— G. R. 52b
Farquharson-Roberts, K. F. 777b
— M. F. 727b
Farr, A. H. 302b
— S. 286a
— T. 141
— W. M. 769b
Farrant, R. M. 486a, 959
Farrar, W. B. 280c
Farrell, F. 912a
— J. A. J. 603b
— T. W. 876c
— V. C. 529b, 530c
Farrell Palliser, H. J. 266b
Farrelly, M. 789b
Farren, R. H. 251a, 922
— *Rev.* W. M. A. 796a
Farrer, H. F. F. 695c
Farrington, J. R. 681b, 921
Farrow, C. K. 904a
Farrugia, L. 339b
Farthing, S. 486c
Faruki, S. M. A. 894c
Farwell, A. E. 874b
— G. A. L. 871a
— W. L. 868c
Fasham, *Rev.* G. S. 796b
Fasken, J. E. 728a
— K. L. 870b
Fasson, T. L. 534c
Fathers, J. P. 305a
Faulconer-Wright, E. H. 440b
Faulder, G. B. 872b
Faulds, W. F. 992
Faulkner, A. C. 578c
— B. 692b
— G. 905b
— St. J. T. 529b
— W. D. 378b, 378c
Faulks, G. R. 293c
Faull, F. O. 545b
Faunthorpe, J. C. 2
— P. C. 266c
Fausset, W. A. 134, 254b
Fausset-Baker, A. A. 871a
Fausset-Farquhar, A. H. F. 656a
Favell, T. M. 286b
Faviell, J. V. 260a, 274b
— W. F. O. 390a
Fawcett, A. 286c
— A. M. 258b
— C. E. W. S. 747b
— F. N. 362c
— H. H. J. 746b, 933
— H. N. N. 880c
— *Miss* K. F. 806b
— N. 259c, 939
— R. B. 873b
— T. G. 328b
— W. 907a
— W. L. 871c
Fawcus, H. B. 3, 10, 155a, 936
— J. 406c
Fawdry, T. 942
Fawkes, C. D. 544b
Fawns, G. C. 260b

Digitized by Google

Fayle, L. R. E. 335a
Fazal-ud-Din, M. 895a
Fazan, E. A. C. 540b
Fazil, I. 263b
Fea, J. H. S. 331a, 955
Fear, F. E. 876c
Fearfield, C. J. 12, 329a
Fearn, W. 909b
Fearnside-Speed, A. A. J. N. 395c
— R. H. C. N. 539b, 954
Fearon, J. M. 468c
Featherston, S. 854a
— W. 852a
Featherstone, C. F. 880c
Featherstonhaugh, *Miss* A. E. 807a
Fedden, W. L. A. 727a
Feehally, J. 818b
Feeny, J. P. 540c
Feetham, O. J. 638b
Feilden, L. J. A. 287a
— W. M. B. 221
Feilding, *Sir* G. P. T. 28, 151a
Feist, W. J. 296a
Felix-Williams, A. 875a
Fell, A. L. 876a
— E. A. H. 862a
— G. 530c
— J. H. 266b
— L. F. R. 946
— M. E. 868b
— *Sir* M. H. G. 10, 150b
Fellowes, R. W. L. 254c, 271a
Fellows, B. C. 221
— D. W. L. 545c
— J. F. 740c
— P. H. 88
— R. E. 879c
Felton, G. C. 142
Fendall, W. P. 263b
Feneley, C. E. 263a
Fenn, A. A. 582, 582a
— E. A. H. 621a
— E. E. 364b
Fennell, A. E. S. 862b
— G. W. P. 263a
— H. P. 816b
— W. J. 259b
Fennelly, P. 67, 591c
Fenner, H. H. 276a
— H. L. 727b
Fenton, A. 159b, 890a
— C. E. 769b
— F. 588a
— G. A., *R.A.* 57, 255b
— G. A., *R.A.S.C.* 742b
— G. C. V. 324a
— J. N. 867a
— L. S. 864a
— P. M. 647b
— R. J. K. 231b
Fenwick, A. G. 884a
— C. D. A. 328a
— C. R. E. 231c
— G. W. 296b
— J. F. T. 741b
— P. C. 142
— P. J. B. 583b
— S. 751a
Fenwick-Palmer, R. G. 308c, 921
Fenwicke-Clennell, G. E. 872c, 921
Ferard, C. L. 258b
Ferdinando, G. H. F. 258a
Fergus, A. M. H. 830a
Ferguson, *Rev.* A. 801a
— A. A. 656a
— A. E. 843b
— A. F. 643c
— A. H. 190b
Ferguson, A. K. 464c
— F. A. 324a
— F. E. H. 258c
— F. S. 742a
— G. A. 98
— J. 742c
— J. A. 68, 868c
— J. C. G. 840b
— J. F. 637b, 920
— J. M. 876a
— J. W. 221
— L. N 665b
— M. 753b
— R. 818a
— R. M. 266b
— S. F. M. 149, 251c, 953
— W. B. 902a
— W. H., *R.A.M.C.* 24, 752a
— W. H., *R.A.* 263c
— W. M. 775a
— W. R., *Esq.* 938
Fergusson, *Sir* C. 140
— J. C. 258b
— L. R. 513c
— N. M. 766b
— V. M. 247b
Fernie, I. B. 682b
— J. S. 681b
— K. G. 196b, 968
Fernyhough, A. H. 266a
— H. C. 31, 155a, 776b
— H. E. 266a
Ferrar, H. M. 220
— M. L. 889a
Ferrers, E. B. 498a
Ferriday, T. B. 856b
Ferrier, I. 868b
Ferrier-Kerr, W. G. 647b
Ferris, W. A. T. 75, 864a
Ferry, J. G. 258c
Festing, F. W. 43, 670b
— J. E. G. 324a
— M. C. 680a, 927
Fetherstonhaugh, F. H. W. 2
— T. 617a
— W. A. 65, 70, 156b, 860b
Fettes, D. 752a
Fewtrell, A. H. H. 871b, 922
Ffinch, M. M. 600b
Ffrench, K. 52, 490b
— R. P. T. 868a
ffrench-Mullen, D. R. St. J. J. 328a, 924
Field, A. H. M. 406c
— A. W. 781a
— C. S. 395a
— D. M. 889b
— D. R. 841b
— E. C. 312b
— F. D. 253c, 922
— F. D. S. 873a
— G. S. 596a
— J. T. 724a
— L. A. W. W. 314b
Field, L. F. 727a
— P. C. 749a
— R. W. 811c
— S. D. 465a
— T. R. O. 847a
Field-Marsham, R. E. 191c
Fielden, G. 196a
Fielder, S. J. 356b
Fielding, A. F. 584a
— *Miss* A. L. 807a
— C. H. 892b
— D. E. M. 633c
— J. N. 282a
— S. J. 170b, 766a
— T. E. 746a
Fife, D. McD. 876b
Figg, C. A. 753a
Figgins, A. 912b
— W. J. 902b
Figgis, D. T. 179a
Filby, E. G. 290b
File, G. M. 625c
Filleul, J. V. 259c
Fillingham, G. S. 637c
Fillmore, E. W. H. 909b
Filon, L. N. G. 837a
Filor, G. F. 621a
Filose, A. A. E. 870c
Filshill, J. S. 347b
Filtness, S. C. 195a
Finbow, A. E. 698c
Finch, A. K. J. 753a
— A. R. 914b
— B. S. 742b
— G. F. 706a
— H. 198b, 198c
— H. B. 727b
— H. du P. 595c
— H. S. 400a, 958
— L. H. K. 31, 481a
— N. A. 992
— P. W. 873b
— R. 792a
— *Rev.* R. P. 801b
Findlater, G. 992
— *Miss* J. 807b
— W. Q. 662c
Findlay, A. S. 914b
— C. B. 249c
— C. T. L. 266b
— G. de C. E. 325b, 992
— H. T. 24, 752a
— J. 893a
— J. M. 169a
— L. F. 613a
— P. H. L. 266a
— R. L. 193b
— T. D. 229c
— V. A. C. 800b
— W. F. 141
— W. R. 396b
Finglas, N. H. 872a
Fink, R. H. L. 481b
Finlaison, A. M. 498c
— J. B. 2, 157a
Finlay, F. L. 659c
— H. R. A. 699c
— J. 875b
— J. A. 873a
— J. R. P. 876a
— R. F. 159a, 861a
Finlayson, R. H. M. 875a
— R. G. 155a, 920
— W. T., *A.D. Corps* 775a
— W. T., *Ind. Med. Serv.* 891c
Finlinson, N. W. 549c
Finlow, F. J. 483b
Finmore, J. 357b
Finney, R. H. A. P. 696c
— W. E. 346a
Finnie, A. McL. 889c
— T. M. 522c
— W. M. 652b
Finnigan, A. A. 769b
Finnimore, A. C. 325b
Finnis, A. F. 539c, 964
— F. A. 248a
— H. 62, 868b
— S. W. 866b
Finny, C. M. 749a
Finucane, F. C. 271c
Firbank, C. L. 446a
— G. C. 136, 378c, 829
— L. T. 263b
Firebrace, R. C. W. G. 57, 251c
Firmin, N. H. 351b
Firth, A. M. B. 634a
— C. E. A. 507c
— C. R. H. 356b, 360c
— C. W. M. 71, 355b
— F. J. W. 870b, 920
— H. A. 907a
— H. R. 472c
— H. S. 298b
— J. E. A. 262b
— M. M. 232b
Fish, H. S. 690b
Fishe, A. F. B. 247a
— N. H. 175b
Fisher, A. F. 262a
— B. D. 2, 43, 156a
— B. H. 850c
— C. A., *R.A.O.C.* 139, 157a, 776a
— C. A., *R.A.* 262b
— C. S. 258c, 309b
— C. T. 777a
— D. C. S. 231c
— D. R. D. 251c, 922
— D. S. 128
— F. A. 287b
— F. A. B. 874c
— G. A. 769a
— G. T. 868a
— H. W. 179a
— J. D. F. 727b
— J. M. 634b
— J. T. 324a
— R. 760a
— S. H. 30, 346a
— S. M. 498c
— W. H. 766a
Fishwick, J. E. 312b
Fiske, H. B. 904b
Fisken, S. F. 255b, 271a
Fitch, *Rev.* E. A. 795b
— W. R. 613a
Fitt, H. A. 525c, 960
— P. W. 338b
Fitter, J. H. 901a
Fitton, H. H. 455c
FitzClarence, E. C. 378b, 380b
Fitz Earle, W. H. 908a
Fitz Gerald, A. 65, 866b
— C. R. L. 864c
— D. C. V. 892a
— D. M. 425c, 964
— E. Y. 837a
— FitzG. G. 746a
— G. H. 895a
— G. M. 868c
— J. B. P. 193a, 231a

Digitized by Google

Fitzgerald, J. H. W. 775b
FitzGerald, J. S. 521a
— J. S. N. 378a, 380a
— J. V. 727b
— L. 901c
— M. H., *E. York. R.* 455c
— M. H., *Esq.* 15(2)
Fitzgerald, M. N. 662c
FitzGerald, T. O. 400a, 927
Fitzgerald-Lombard, J. C. R. 335b
FitzGibbon, F. 249c, 922
FitzHenry, E. G. 329b
Fitzherbert, E. H. 723a
FitzHugh, F. H. 360c
— G. E. 308c
Fitzmaurice, A. J. W. 659c
— D. FitzJ. 175b
— J. G. 681b, 682b
— W. H. 843a
Fitz-Maurice, W. H. 876a
Fitzpatrick, B. P. S. 879c
— C. R. 909a
— E. R. 221
— F. 992
— H. J. 862b
— L. V. 371c
— N. T. 49, 325b
— P. J. 884c
FitzPatrick, *Rev.* R. W. 796b
— T. W. 450b
FitzSimon, C. R. M. D. O'C. 400c
Flack, H. A. 416b
— J. W. 914a
Fladgate, C. W. 856a
Flamank, J. W. 229b
Flannery, M. P. 907b
Flather, K. D. 290a
Flavelle, H. E. 775b
Flay, J. G. 289a
Flear, E. H. 912b
— W. H. 549b
Flecker, H. L. O. 849a
Fleckney, J. R. 908a
Fleetwood, A. E. 902b
— G. C. 477a
— G. F. 259c
Fleetwood-Hesketh, C. P. F. 230a
— R. F. 230a
Fleming, A. 406a
— A. N. 3, 73, 159a, 890a
— C. F. 29
— E. V., *Esq.* 15
— G. 445, 445a
— G. D. 123
— G. T. 529b
— *Rev.* H. J. 795a
— H. L. O. 900c
— J. G. 945
— J. K. S. 61, 891a
— P. B. 724a
— R. 652a
— R. W. R. 292a
— S. H. 339a
— T. 873c
— W. E. 864c
— W. R. 477c
Fleming-Sandes, A. J. T. 993
Flemming, A. G. 287a
— G. 446a
Fletcher, B. C. 648a
— D. A. 655b, 953
— E. W. 262c
— F. H. 545c
— F. R. 751a
— G. J. 525c, 959
— H. 740b
Fletcher, J. A. 909a
— J. H. 751a, 772
— J. L. 555a
— J. T. T. 380c
— J. W. M. 498c
— L. C. 296a
— M. H. A. 95, 258a
— P. C. 360b, 840c
— R. C. 870c
— R. G. T. 263a
— R. S. C. 295b
— T. 281b
— *Sir* W. M. 936
— W. T., *Dorset R.* 555a
— W. T., *Ind. Army* 867c
Fletcher-Barrett, K. 758a
Fletcher-Jones, A. A. 831c
Flewett, J. G. 880b
— T. E. 534c
Flint, A. L. A. 864a
— C. D. 478a
— D. R. 314c
— H. T. 837a
— L. 460c
— *Miss* W. M. 812a
Flood, A. W. 909a
— F. G. 749b
— F. W. 260c
— J. D. M. 159b, 861a
— R. A. 749a
— R. R. 591c, 708b
Flower, F. 196c
— H. S. 406a
— P. H. 525c
— W. D. 621a
Flowerdew, R. E. 892b
Floyd, B. E. 251c, 925
— H. 46
— *Sir* H. R. K. 200b
— J. D. 298c
— R. P. 539c
Floyer, M. du B. 332b
Flux, R. N. 338b
— S. J. 914a
Flye, T. H. 879b
Flynn, A. V. J. 338b
— P. 127
— T. H. 840a
— *Rev.* W. J. 796a
Foch, F. 150
Fogg, H. G. H. 781a
Fogg Elliot, R. 652a
Foinette, T. W. 784a
Foley, G. F. 149, 258a, 954
— I. C. 347a
— J. E. 751a
— J. W. 79, 659a
— *Miss* M. G. C. 806b
— P. F. 331a
Foljambe, *Hon.* B. M. O. S. 450b, 451b
— R. F. T. 253b
Folkard, G. J. 638a
Folland, V. M. 904b
Follett, R. S. 669a
Follows, J. H. 351b
Fooks, H. E. 251b, 271a
— O. J. F. 9, 199c
Foord, H. D. G. 360b
— *Rev.* N. F. E. 796b
Foort, A. L. 311c
Foot, A. E. 843c
— F. A. 284a
— P. B. D. H. 356a
— R. C. 286c
— W. 749b
— W. P. 544c
Foote, H. R. B. 682b
— W. M. 780a
Footman, J. W. F. 841b
Footner, F. L. 170a, 545a
Foott, C. H. 105, 106
Foottit, J. A. W. 867c
Forbes, A. 56, 154a, 776a
— A. F. G. 870c
— A. M. 103
— A. R. 604a
— *Rev.* A. W. S. 800a
— C. F. O. G. 374a
— D. 421c, 655b
— E. A. 879a
— E. W. 411b
— H. N. 232a
— J. A. 727b
— J. L., *R.A.* 249c
— J. L., *R.A.F.* 946
— J. S. 332a
— J. S. B. 752b
— J. W. 311b
— L. 864b
— M. H. O. 652a
— R. M. N. 249a
— R. R. 171a, 942
— W. A. H. 498c
— W. D. H. C. 374a
Forbes-Leith, *Sir* C. R. 1, 169a, 686b
— R. I. A. 698a
Forbes-Robertson, J. 534a, 993
Forbes-Tweedie, D. 629b
Forbes Watson, R. F. 406a
Ford, A. R. 138, 539b, 708c
— C. W. 248a, 924
— C. W. W. 871a
— E. C. K. H. 192a
— E. T. P. 522a
— F. J. 360c
— F. O'N. 875b
— F. S. L. 122
— F. W. 563b
— G. N. 865a
— H. 904a
— H. E. R. 512c
— H. S. 195c
— J. 656a
— J. B. 371b
— J. H. W. 230c
— J. M. R. 867b
— L. S. 630a
— M. N. 360c
— *Sir* P. J. 311a
— R. A. 282c
— S. G. 596a
— T. A. 584a
— V. T. R. 171b, 933
— W. S. 522a
— W. T. 271c
Forde, A. 901b
— E. 121
— N. 816b
— T. W. 373c
— W. H. 347c
Fordham, H. M. 325b, 940
— W. M. 78, 157b, 860c
Fordyce, C. E. 647c
Foreman, J. McL. 775b
Forester, H. W. 201b
Forestier-Walker, C. F. 18, 255a
— E. A. 680c, 927
— G. F. 373c
— R. S. 339c
Forgie, L. C. 140
Forman, A. B. 23, 156a
— D. E. 220
— D. P. 361a
— J. F. R. 879a
Formby, E. L. 282c
Forrest, *Miss* E. V. 806b
Forrest, G. 876a
— H., *R.A.M.C.* 766b
— H., *R.A.* 296b
— J., *Ind. Med. Serv.* 891b
— J., *A. & S. H.* 665c
— J. E. 644b
Forrester, G. H. 630b
— P. 280a
Forse, *Rev.* L. N. 801a
Forshaw, H. 401b
— J. H. 350c
— L. E. R. 416c
Forsdick, E. T. 780a
Forster, C. M., *R.E.* 351b
— C. M., *R.A.M.C.* 751b
— D., 11th *H.* 198b
— D., *R.E.* 157a, 173b
— G. 741b
— H. V. 769b
— J. 904a
— J. H. P. 625a
— L. G. 880c
— S. A. 378c, 874b
— T. G. B. 339c
— W. C. H. 890c
Forsyth, A. F. J. 175c
— D. G. 901c
— F. R. G. 356a, 362a, 362b
— J. D. 742b
— W. H. 747b
Forsyth-Forrest, T. R. 617b
Fort, H. M. 766a
Fortescue, A. 874b
— *Hon.* D. G. 290a
Fortt, R. L. 950
Fortune, A. A. J. 311c
— A. S. 652c
— M. 292c
— V. M. 567a
Forward, W. J. 345c
Forwood, G. E. 907a
— H. 681c
Fosbery, F. C. W. 331a
Fosbroke-Hobbes, A. W. 193c
Fosdick, F. R. C. 196a
— S. 970
Foskett, R. M. 876b
Foss, C. C. 7, 460a, 993
Foster, A. H. B. 400a
— A. J. 406a
— A. L. 69, 748b
— A. W. 298c
— C. S. 865a
— C. T. 633b
— *Rev.* D. B. L. 796a, 930
— *Rev.* E. 801b
— E. 993
— F. G. 760b
— F. H 345c
— F. N. 769b
— G. 522b
— H. A. 289c
— H. N. 721a, 942
— H. R. M. 545c
— J. G. 746a
— J. G., *Wt. Offr.* 912b
— J. H. N. 396a
— K. O. N. 406a
— L. A. 875a
— O. B. 405a
— P. 905a
— P. F. 508b
— R. 889b
— R. B. B. 891a
— R. C. 390b
— R. D. 258a
— R. F. 312b
— R. H. A. 266b
— R. L. V. 746b
— R. N. 335a

Digitized by Google

Foster, R. S. 914b
— R. T. 582a
— R. V. R. 263c
— T. F. V. 21, 539a
— T. H. 848c
— W. 583c
— W. J. 97
Foster-Greenwood, W. F. 468b
Fothergill, *Miss* E. 810b
Fotheringham, J. B. 751b
Foulds, M. F. 760b
Foulger, H. C. 416b
— P. F. 353b
Foulkes, C. H. 18, 154b
— D. 481b, 482b
— G. H. 909b
— K. 549a, 929
— T. K. 308c
— W. A. 740a
Fouracres, C. E. 259c, 955
Fowden, F. L. 626a
Foweraker, H. A. 970
Fowke, *Sir* G. H. 320a
— *Rev.* R. H. S. 800b
Fowkes, C. C. 490c
Fowle, F. E. 328a, 953
— H. A. 260b
— J. Le C. 870b
— T. C. W. 889c
Fowler, A., *R.A.M.C.* 772a, 835a
— A., *R.A.V.C.* 792b
— B. J. 259c
— C. E. P. 760a
— E. G. 247a
— E. K. 77, 867b
— G. 891a
— G. A. 478a
— G. E. 905b
— G. N. 289c
— *Sir* H. 351b, 942
— H. 352b
— H. G. 582c
— H. H. 771a
— H. O. W. 875c
— *Sir* J. S. 150b, 355a
— R. 99
— R. H., *Esq.* 943
— W. 39
— W. C. 410b
Fowles, C. D. 909a
Fowler-Esson, J. P. 544c, 958
Fownes-Luttrell, A. H. 643a
Fox, B. H. 324a
— C. 634b
— C. L. 331a
— E. B. 325a
— *Miss* E. C. 806a
— E. C. R. 900b
— E. L. W. 875c
— F. N. 867c
— G. L. 613a
— H. C. H. 348b
— H. F. 363c
— H. F. B. 846a
— H. R. 299a
— J., *The King's R.* 420b
— J., *Ind. Army Dept.* 901a
— J. E. 907b
Fox, M. S. 642c
— P. M. 549c
— P. R. H. 395c
— R. de V. R. 875b
— R. O. 108
— S. J. V. 900c
— T. W. C. 912a
— W. B. 331a
— W. H. 648a
Fox-Pitt, W. A. F. L. 880a
Foy, J. R. 900b
— W. H. 905a
Fradrich, H. 909a
Framingham, G. E. 612c
France, E. 872c
— G. L. A. 406c
— R. A. 625b
Franchet d'Esperey, M. J. M. L. 929
Francies, R. 353a
Francis, A. K. 535a
— A. N. 696a
— C. H. 266c
— G. T. 839b
— H. D. P. 706a
— H. J. 826b
— H. M. 473c
— H. S. 332b, 973
— J. C. W. 200b
— J. R. 129
— L. B. 260c
— L. H. 446b
— R. 425b, 960
— R. F. 866c
— T. 907b
— W. A. 905b
— W. D. 876a
Francombe, K. W. 550a
Frankis, J. E. 529c
Frankland, A. 63, 873c
— T. L. 696a
— *Hon.* T. W. A. 185, 874a
Franklin, C., *Ind. Army Dept.* 901b
— C., *Wt. Offr.* 910b
— C. G. 431b
— C. L. 748b
— E. 792a
— E. A. McA. 873a
— G. D. 891a
— G. K. 473c
— H. B. J. 904b
— H. C. 727b, 932
— K. J. 769b
— R. H. 298b
— R. J. 746b
— R. V. 753a
— W. A. A. 908b
Franklyn, G. E. W. 38, 251c
— H. E. 517a, 920
— J. 436c
Franks, F. 472c
— G. McK. 74, 151a
— K. F. 866c
— P. H. 490c
Fraser, *Hon.* A. A. 652a
— A. A. 271b
— A. C. 862a
— A. C. McK. 741b
— A. D. 748a
— A. E. G. 175c
Fraser, A. M. 747a, 935
— A. S. 554a, 638b
— *Miss* C. F. 807b
— C. I. 238a
— C. J. S. 871a
— C. L. 314b
— C. L. B. 728a
— D. A. D. 651c
— D. De M. S. 868b
— D. G. 332b
— D. M. 656b
— D. MacD. 895b
— E. 656a
— E. G. 440b, 690c
— F. C. 892a
— F. H. 529b, 590a
— F. W. 656b
— F. W. L. V. 175a
— G. A. 912a
— G. H. 895a
— G. I. 655a
— G. S. 39
— G. W. 648a
— H. C. 604a
— H. G. 604a
— H. R. E. C. 266a
— I. R. L. 648a
— J. 98
— J. *Prof.* 933
— J. A. 525b
— J. D. 74, 871a
— J. F. 835a
— J. H. P. 771a
— J. W. 655c, 970
— P. B. 137, 721a
— S. G. G. 70, 867c
— S. K. 648b
— *Sir* T. 143, 151a
— T. C. 171b
— T. G. 306c
— T. L. 749b
— *Hon.* W. 23, 651a
— W. A. 351b
— W. A. K. 17, 866c
— W. N. 816b
Fraser-Campbell, E. 665c
Fraser-Tytler, J. F. 238a
— N. 290c
— W. K. 868b
Frazer, D. S. 199c
— F. A. 169a, 600b
— G. D. 364c
Frazier, C. H. 540a
Frederick, B. C. 724a
Free, C. W. 71, 871b
Freeland, B. C. T. 329a, 924
— J. C. 63, 158a, 860c
— K. F. 250b, 922
— R. A. B. 871c
Freeley, *Rev.* F. G. 796b
Freeman, A. F. A. 522b
— B. F. R. M. 401a
— E. H. R. 638b
— E. R. 486a
— H. A. 485c, 486b
— H. G. 262a, 924
— J. R. 583b
— L. D. 350b
— O. G. 259a
— P. H. P. 728a
— R. C., *R. Tank Corps* 682b
— R. C., *R.A.* 312b
— R. S. 698a
— R. W. G. 363c
— W. H. J. 908b
Freeman-Cowen, H. F. 727a
Freeman-Taylor, R. P. 426a
Freer, C. E. J. 286a
Freer-Smith, D. F. 195c
Freestun, W. H. M. 572a
Freeth, C. J. D. 157a, 989, 943, 945(2), 946
— F. A. 482a
— G. H. B. 42, 151b, 472
— H. S. 266b
— R. J. R. 253b, 970
Fremantle, M. A. 198b
French, A. C., *Suffolk R.* 440b
— A. C., *R. Wor. R.* 411b
— A. F. 853c
— A. H. 175a
— B. R. 472b, 960
— E. E. 260b
— F. H. R. 332a
— G. A. 662b
— H. 933
— H. J. 568c
— J. E. 186, 415b
— J. L. 578a
— M. 662b
— T. H. 903a
— W. F. 988
Frere, A. G. 864b
— J. G. 440b, 440c
— R. T. 425a
Freshwater, A. J. C. 315a
Fretton, J. A. 769a
Fretz, W. L. E. 749a
Freyberg, B. C. 370b, 993
Fricker, R. G. 521b
— S. F. 907b
Frickleton, S. 993
Friedberger, J. C. 262a, 274c
Friend, A. L. L. 198b
— C. A. 908a
Frier, R. N. D. 884b
— W. 751a
Frink, H. R. C. 192c, 922
Fripp, F. D. S. 874c
— G. C. 626b
Frisby, C. H. 993
— H. G. F. 544a
Frith, A. J. 530a
— E. H. C. 445c
— F. H. 826b
— H. C. 938
— J. G. 873b
— O. T. 251c
Frizell, C. W. 8, 549a, 946
Frizelle, G. S. 659b
— J. 889a
Frobisher, J. H. M. 749a
Froggatt, J. 517b
Frost, A. H. 692c
— A. T. 747a
— F. D. 74, 866c
— F. H. 876b
— F. W. 24
— G. 592a
— R. 451b
— T. W. 625c
— W. A. 32, 749a
Frow, E. R. 300c
Frowen, J. H. 259c
Fry, A. B. 159b, 890a
— A. S. 893b
— E. W. L. 660c
— G. C. 874c

Digitized by Google

Fry, H. D. 778b, 946
— J. D., *Esq.* 939
— *Jr.* G. 850b
— O. M. 599b, 970
— R. G. 905a
— T. J. 904b
— *Sir* W. 450
— W. H. 42, 250b
— W. J. 875a
Fryde, A. 909b
Frye, M. C. 880a
Fryer, H. R. M. 870c
— F. H. 251b, 935
— H. N. 473a
— P. R. 912b
— P. S. 843a
— R. E. 329a, 925
— R. W. H. 405c
— W. G. 331b
— W. M. 907b
Fryers, J. L. 849a
Fuge, W. V. G. 356a
Fulbrook, A. 907a
Fulcher, A. 780b
— C. H. 908b
— E. A. 682b
— G. A. 271c
— G. E. T. 271b
Fulford, F. E. A. 669c
Fullagar, G. N. 296b
Fullalove, *Miss* M. B. 807b
Fullbrook-Leggatt, C. St. Q. O. 43, 595a
Fuller, A. C. 355a, 945, 946
— A. G. 876a
— A. H. 348c
— B. M. 22, 777a
— B. W. 910a
— C. G. 136, 154a
— H. L. R. 592a, 971
— *Sir* J. G. H. F., *Bt.* 232b
— J. F. C. 7, 154b
— W. 993
— W. D. 993
— W. E. R. 406c
— W. R. 554b
Fuller-Good, J. 891a
Fullerton, A. H. 768a
— G. A. 875c
— J. P. 870c
— J. R. R. 179a
— R. A. D. 196a
— R. G. 266c
Fullerton-Carnegie, J. E. 568a
Fulton, A. M. 792b
— E. J. 870c
— F. F. 855b
— G. K. 752b
— J. D. 73, 868a
— J. O. 871c
— J. S. 472a
Funnell, C. G. 329b
Furber, C. T. 680c
— H. 564a
Furkert, F. W. 140
Furley, A. 507b, 927
Furlong, D. W. 595b
— G. F. 128
— I. E. 613a
— P. E. 350b
Furminger, W. C. 591c
Furneaux, C. H. 721a
Furness, G. J. B. 612a
— W. 850c
— W. S. 871c
Furney, C. 876c
— J. L. 156a, 860b
— S. K. 872b
Furse, *Sir* W. T. 243b
Furze, E. K. B. 31, 825a
Fyers, FitzR. H. 670a
Fyfe, I. K. 293b
Fyffe, E. L. 749a
Fyldes, G. B. 871c
Fyrth, W. 792a

G

Gabb, G. M. 175b
— H. P. 768a
— S. A. 512a
Gabbett, K. J. 870a
Gabriel, C. H. 889b
— W. L. M. 768b
Gadd, A. G. 331b
— F. E. 546a
— G. W. 363b
— H. R. 440a, 836a, 836c
Gaden, C. G. 460b
Gadgil, B. B. 894c
Gadsby, P. 780b
— T. A. 682c, 927
Gaffikin, P. J. 766a
Gaffney, E. D. 633c
— E. S. B. 263a
— J. J. B. 420b
Gage, E. H. 255b
— J. F. B. 195b
— R. F. O'D. 329a
— T. W. 578b
Gage-Brown, J. D. 445c
Gagnon, J. T. E. 125
Gahagan, D. R. 577c, 959
Gahan, C. G. D. 867c
— J. 871c
— W. G. 879a
Gai, N. J. 893b
Gain, J. C. 872c, 921
Gainher, J. W. E. R. 587c
— P. W. N. 271b
Gainsford, J. F. A. 290a
Gairdner, C. H. 198a
— K. D. 665a
Gaisford, J. W. 778a, 939
— P. 870a
Gaisford-St. Lawrence, C. H. 193b
Galbraith, E. D. 862c
— I. W. 874c
— J. 665c
— J. E. E. 495b
— J. S. 376c
— J. W. S. 198b, 231b
Gale, B. 892b
— D. 596a
Gale, F. H. 175c
— H. D. 251a, 930
— H. J. G. 249c
— H. M. 723b, 921
— J. H. 451c
— R. 749a
— R. C., *Esq.* 924
— R. N. 512c, 927
— R. W. 530b
Galea, R. F. 339b
Gall, H. 748b
Gallagher, H. N. 23, 724a
— J. F. P. 753b
— J. V. 914b
— L. S. 260a
— W. A. 357b
Galley, E. D. G. 724b
— M. O. 639b
Gallie, H. 912a
— J. G. E. 792b
— J. S. 18, 152b
— S. 753b
Gallon, S. H. 406c
Galloway, A. 498a, 499a
— A. C. 880b
— A. R. 386a, 971
— J. L. 266c
— L. 247b
— R. W. 751a, 931
— W. J. 345a
Galpin, S. G. 331a
Galsworthy, P. 175a
Galvin, J. S. 893c
Galway, *The Visct.* 230c
Galwey, A. W. 175a
— W. O. V. 356b, 357b
— W. R. 939
Gambardella, *Miss* C. M. 807a
Gambier-Parry, M. D. 20, 680c
Gamble, A. M. 230c
— C. A. 582c
— G. A. 603b, 955
— G. F. 907a
— G. M. 69, 582b
— H. 31, 788a
— L. 873c
— W. M. F. 875a
Gammage, W. J. E. 363c
Gammans, H. M. 311c
Gammell, J. A. H. 18, 253c
Gammie, *Miss* M. H. 812a
Gammon, W. J. 436c
Ganado, L. E. 318b, 318c
— W. L. 318a, 318c
Ganapathy, C. M. 61, 893b
Gandar-Dower, A. V. 287a
Gandy, E. S. 843c
— H. G. 131, 322b
— W. T. 350b
Gane, N. G. 477c
Gange, W. S. 508a
Gangull, S. K. 895c
Gannon, J. O. R. 865a
Gapper, J. E. B. 876a
Gardam, V. N. H. 592b
Gardham, H. P. 440b, 920
— W. 451c
Gardiner, A. J. 287c
— D. P. H. 769a
— E. G. 695c
— J 363a
— L. 522c
— L. J. H. 727a
— R., *Ind. Army* 157b, 860c
— R., *R.E.* 332a
— R. J. 950
— S. G. 880a
Gardiner, W. H. 879c
— W. T. 771b
Gardner, A. 904a
— A. H. 473c
— B. B. 361c
— C. E. 507b, 508b
— *Rev.* E. A. 800a
— E. N. 508c
— E. S. 179c
— F. W. 781a
— G. G. 284b
— H. 253a, 924
— H. A. C. 143, 722a
— J. 357a
— J. A. 248a
— J. H. 195c
— J. H. D. 876a
— J. M. S. 870c
— J. Y. M. 914a
Gard'ner, M. Mc. 142
Gardner, N. W. 415a
— P. 406c
— R. G. 867c
Gardner-Waterman, A. 247c
Gardyne, C. G. 880a
Garewal, A. S. 895a
Garforth, C. E. 993
— F. I. de la P. 329c
— W. 324a
Garland, F. E. 221, 259b
— F. J. 747a
— H. E. 880b
Garle, H. E. L. 665c
Garmonsway, J. V. 312a
Garner, E. R. 456a
— H. 312a
— W. 612c
— W. E. 837a
— W. E. H. 465b
— W. M. 400c
Garnett, A. M. 331b
— C. V. H. 353b
— E. 517c(2)
— J. C. 670a
— W. B. 485a
Garnham, F. M. 315a
Garnier, A. P. 9, 405a
Garnons-Williams, H. F. 485b
— J. A. 491a
— R. F. 415c, 921
Garrard, N. A. 284a
— P. C. 473c
Garratt, B. F. 864c
— C. E. 513b
— C. H. 816a
— H. S. 259a, 289a
— J. A. 299a
— L. F. 254a
— O. D. 817b
— R., *R.A.* 260a
— R., *Ind. Army* 889a
— R. L. 643a
— S. R. 298b
Garraway, E. A. R. 884b
— G. T. 752a
— M. C. R. 880a
Garrett, A. W. 346a
— H. F. B. 681b, 927
— J. 907b
— J. M. 50
— J. S. 884a
— J. T. 876a
— K. A. 870c
Garrod, H. J. J. 900c
— T. 451c
— W. E. E. 588a
Garrow, R. K. 876a
— V. J. 611a

Digitized by Google

Garry, R. V. M. 253c
Garside, C. 731b
Garson, H. L. 766b
Garstin, H. A. 868a
— H. E. 784
— J. L. 723a
— W. A. MacD. 889b
Gartlan, G. I. 136, 659a
Gartland, W. L. 864b
Garton, J. R. N. 56, 617a
Garteide, J. B. 473b
— L. 681a
Garvin, G. D. 742b
Garwood, H. P. 248b
— J. O. 385b
Gascoigne, A. E. S. 311a
— A. W. H. 879a
— J. A. 371a
Gascoyne, G. 289a
Gaskell, G. N. 258c
— G. W. 251b
— H. S. 322b
— J. 293c
— J. C. 169b, 293c
— P. A. 644a
— R. W. 862b
Gaspar, R. A. 346b
Gass, F. T. 875b
Gastrell, E. H. 874c
Gatehouse, A. H. 681a, 929
— G. J. W. 405b, 406b
— H. 57, 980
— R. O. A. 874a
— R. P. 254b
Gates, *Rev.* K. G. 801b
— L. C. 430c
— P. H. 430b
— W. B. V. H. P. 727b
Gatherer, A. H. N. 868a
— R. G. T. 862c
Gathorne-Hardy, *Hon.* J. F. 151a
Gatt, A. J. 318a, 318c
— W. R. 318a, 318c
Gattie, K. F. D. 8, 490c
Gaudion, S. A. 831c
Gaul, W. M., *Esq.* 15
Gault, W. 768b
Gaunt, J. K. 749a
Gauntlett, H. G. 868a
Gaussen, C. de L. 329a, 335b
— C. E. S. P. 638a
Gawne, D. H. 400b, 955
Gawthorpe, E. H. 57, 339a
Gawthorpe, J. B. 450b
Gay, C. H. 250c
— H. W. 360a(2)
— J. 904a
— L. J. A. 411a
Gaye, A. D. 460a
— D. B. 554c
— H. W. 464a
Gayer, E. H. T. 332a
— H. W. 879a
— W. M. 258c
Gayer-Anderson, T. G. 78, 158a
Gaywood, C. Z. E. 353a
— F. J. 521c
Geake, C. H. 777b, 945
— T. H. 879a
Gearing, H. B. 302a
Geary, *Rev.* B. H. 796b, 993
— H. N. G. 325b
— J. A. 248c
Gebbels, H. T. J. 908a
Gecks, J. L. 907a
Geddes, A. J. W. 266c
— G. P. 652b
— G. W. 453a
— H. H. E. 724b
Gedge, J. V. 302b
— P. A. 817b
Gedye, *Miss* W. M. 806b
Gee, A. J. 255c
— C. H. R. 639b, 841a
— D. 411b
— E. 345a
— E. B. 258a, 308c
— G. A. 46
— G. F. 263b
— J. K. 308b
— R. 993
Geeves, J. A. 109
Gegan, J. R. 771b
Geipel, L. H. H. 290a
Geldard, C. 250b
Gell, H. V. 868c
— W. C. C. 411a
Gellatly, L. 651b, 955
Gelley, J. F. 950
Gelston, R. T. H. 410c
Gem, R. H. 356b
Gemmell, A. A. 421c
— G. W. 872c
Gemmill, J. S. 564c
Genders, L. W. 728a
— W. H. 780b
Genese, J. D. 753b
Genet, H. 63, 328b
Genge-Andrews, H. 816b
Genochio, E. 682b
Gentleman, B. E. 775b
Gentry-Birch, C. 481b
Geoghegan, N. M. 65, 157b, 860c
— O. A. 862b
George, A., *Ind. Army* 874b
— A., *Wt. Offr.* 909a
— A. C. W. 652a
— C. H. 852c
— C. S. D. 311b
— E. H. 311b
— F. B. 290c
— F. J. 545b
— J. H. N. 446a
— K. C. W. 287a
— R. 874c
— W., *Qr.-Mr.* 753b
— W., *Capt.* 766b
— W. E. 910a
Gepp, E. C. 20, 158b
Gerahty, C. C. 518a
Gerard, C. R. 625b
Geren, D. E. 314c
German, G. J. 465b
— R. J. 465b
Gernon, A. W. 900c
Gerrard, B. J. D. 651c
— D. E. 122
— E. 255b, 968
— F. I. 568a
— J. L. 775b
— R. J. 875a
Gerstenberg, V. 292b
Gerty, B. C. H. 876c
Gervers, F. R. S. 67, 159a
Gethin, F. D. S. 248a
— *Sir* R. W. St. L. 88, 156a
Gething, P. J. 410b
Gettings, F. W. C. 608a
Gettins, J. H. 825a, 929
Geyer, F. C. E. 100
Gharpurey, K. G. 892a
Ghose, S. K. 884b
Ghosh, A. M. 893c
— P. N. 895b
Ghulam Mahdi 274c
Gibaud, F. C. 508c
Gibb, A. 665a
— A. M. 232b
— C. 477, 477a
— *Miss* C. C. M. 806b
— D. S. 335a
— E. 18, 152b
— F. W. 643a, 971
— G. F. 595c
— R. P. F. C. E. 293a
— W. 909a
Gibbings, W. C. 350b
Gibbins, E. L. 698b
Gibbon, A. W. 665a
— D. A. 900c
— E. 747b
— H. J. 846c
— J. H. 247b
— M. D. 263a
— R. G. 855b
Gibbons, A. B. 231c
— G. 905a
— G. F. P. 760a
— H. 912b
— H. 435c
— J. 495b
— L. J. 300b
— P. E. 550b
— S. 637c
— W. E. 550b
Gibbs, A. A. 3, 63, 158b, 890a
— C. E. 742a
— C. J. 281b
— D. F. 309b
— D. L. A. 391a
— G. A. E. 331a
— G. A. 140
— G. M. 231b
— H. C. 353c
— H. E. 788, 788b
— H. R. K. 875c
— J. E. 175a
— J. N. 411c
— L. M. 378a
— P. J. 874c
— S. R. 766a
Giblin, H. W. 331b
— R. G. L. 356b
— W. W. 109
Gibson, A. 775a
— A. B. 871c
— A. C. V. 43, 777b
— Alexander J. 766b
— Alfred J. 766b
— *Rev.* A. J. H. 800b
— *Miss* A. L. G. 807a
— A. W. 746b
— C. 401a
— C. C. G. 752a
— C. O. P. 170b, 406a
— *Miss* E. 807a
— E. S. 639b
— F. A. E. 629b
— F. J. P. 328b
— F. M. S. 435b, 927
— G. H. R. 766b
— G. W. 587c
— H. C. 353c
— H. R. B. 892b
— J. 699a
— J. F. 347b
— J. G., *T.A. Ass.* 383
— J. G., *Ind. Army* 867c
— J. L. 980
— J. T. 564a
— J. V 529b
— L. G. 747b
— R., *H.L.I.* 644a
— R., *Lond. R.* 699a
— R. E. 831b
— R. H. 914a
Gibson, *Rev.* R. M. 800b
— T. 706c
— T. S. 666a
— W. 792b
— W. B. 311b
— W. J. 907a
— W. L. 58, 262b
— W. M. 406a
Gibsone, W. W. P. 130
Giddens, G. 546a
Giddings, W. H. 753a
Gidley-Kitchin, E. G. 25, 325b
Gidlow-Jackson, R. M. 587c
Giffard, D. H. R. 861c
— G. J. 390a
Giffey, C. K. O. B. 512b, 693a
Gifford, C. A. 284c
— F. R. 871a
— J. 554c
— J. R. 56, 258c
— J. W. 446b
— R. E. 446b
— S. V. 259b
Giggins, S. C. 391b
Gilbart-Denham, V. V. 378c
Gilbert, C. 876a
— F. R. 314c
— H. 907b
— H. H. 70, 868a
— *Rev.* J. E. 800b
— J. R. D. 539c
— L. 63, 508a
— L. E. 890c
— N. 486c
— N. G. 612a
Gilbertson, F. J. 638a
Gilchrist, A. D., *Esq.* 949
— A. I. M. 666a
— D. 905a
— H. T. 727b
— J. 643c
— W. F. C. 861b
Giles, A. C. 410b, 411b
— A. H. 175a
— E. D. 78, 158a, 860c
— F. L. N. 17, 322b
— G. M. 693a
— J. A. N. 361b
— L. W. 572a
— N. R. 406b
— S. E. H. 721b
— *Rev.* R. A. 801b
— V. 322a
Gilkes, G. H. 258c
Gill, A., *S. Stafford R.* 550a
— A., *Green Howards* 905b
— A., *R.A.* 306b
— A. G. 325b
— A. R. 544b, 953
— B. S. 895b
— C. A. 891b
— D. 346c
— F. 907a
— G. B. 766a
— G. H. 723a, 932
— G. S. 895c
— G. W., *R.A.S.C.* 724b
— G. W., *R.A.* 308b
— H. 578a
— J. 451a
— J. G., *R.A.M.C.* 749b
— J. G., *Res. of Off.* 760b
— N. R. de la L. 544c
— R. 604b
— R. C. 254a
— S. S. 315c
— W. S. 347a
— W. T. 192a

Digitized by Google

Gillam, R. A. 138, 155b
Gillan, G. V. B. 870b
Gillard, E. W. 841c
Gillatt, J. M. 385a, 970
Gillespie, C. B. 406c
— C. T. 141
— D. R. B. 876c
— D. S. 872c
— F. S. 751a
— G. H. 121
— G. K. 731b
— H. M. 494c
— I. K. 421b
— J. K. 724b
— R. R. 331b, 973
— R. St. J. 159a
— W. D. 292c
Gillett, C. R. 12, 158a
— N. C. 681a
— R. B. 545a
— W. A. 169b
Gillibrand, A. 740a
Gillies, D. W. M. 698c
— F. G. 159a, 861a
— G. K. 695b
— S. C. 643c
— W. H. 305c
Gillieson, *Rev.* W. P. 801b
Gilligan, F. W. 854c
Gilliland, W. H. 276b
Gillin, M. C. 121
Gillman, J. 912a
— *Rev.* R. G. T. 800b
— *Sir* W. 8, 151a
Gillmor, D. A. 789b
— H. 792b
Gillmore, A. H. 513a
— H. F. 872a
Gillon, A. 221, 643b
Gillson, G. 49, 220
— M. D. 282b
Gillum, W. W. 250a, 274a
Gilman, F. 129
Gilmore, E. M. B. 507c
— G. H. 498b
— H. St. G. 643a
Gilmore-Ellis, P. D. 873a
Gilmour, A. C. 665b
— A. K. 347b
— C. D. 567b
Gilpin, E.L.P.P. 872a 922
— F. E. 258c
— G. R. 320a
— W. J. 253b, 312b
Gilroy, A., *Black Watch* 567c
— A., *Scouts* 238b
— J. D. 196c
— P. K. 892c
Gimblett, *Rev.* E. C. 801b
Gimlette, G. T. 752a
Gimson, J. A. 630b
— W. A. 262b
Gingell, E. M. 45
— W. G. 907a
Gipps, H. B. L. 96
Girdlestone, *Miss* D. 810a
Girdwood, A. C. 51, 155b
— E. S. 79, 152b
Girling, F. E. B. 61, 390c
— L. H. G. 420b
Gits, *Rev.* F. 801b
Gittings, C. J. 266a
Gittins, W. E. 914b
Given, T. F. 455b, 456a
Gladding, R. 699b
Gladstone, R. M. 469a
— T. H. 191a, 968
Glancy, J. H. 626a
Glanville, G. G. 356b
Glanville, W. J. 778b
Glasgow, A. E. 29, 154a
Glason, J. A. 838a
Glass, C. G. 348a
Glassby, R. McL. 450c
Glaysher, J. M. 271c
Glazebrook, A. R. 451c
Gleave, A. R. 311c
— G. 559b
— R. H. F. 847a
Gledhill, J. H. 353b
Gledstanes, A. U. 861c
Gleed, A. F. 692a
Gleeson, A. J. 908a
— F. 260c
— F. H. 900b
— L. D. 879a
Glegg, J. A. 870c
Gleichen, *Lord* A. E. W. 2
Glen, A., *R.E.* 339b
— A., *R.A.* 293b
Glendinning, H. J. 251c
— W. 563c
Glenn, H. E. H. 884a
— H. W. 529a
Glennie, E. A. 328a
Glew, J. W. 604b
Glossop, G. C. W. 706b
Gloster, T. H. 891a
Glover, D. W. H. 421c
— F. C. 473a
— G. de C. 549a
— H. 312a
— H. K. 286c
— H. P. McC. 258b, 357a
— J. R. H. 421c
— M. 873c
— M. S. 345b
Gloyne, R. W. D. 879a
Glubb, J. B. 329a, 973
Glue, R. H. 904a
Glyn, F. M. G. 706b
Glynn, G. 421c
— R. T. W. 258c, 274a
Glynne-Jones, R. 690b
Glynton, G. M. 861c
Goad, C. E. G. B. 866b
Goadby, F. R. L. 357a
Goater, C. 220
— W. H. G. 599b
Gobey, G. N. 465b
Gobind Singh 993
Goble, A. B. 299b
— D. C. 80, 879c
— W. R. 271c
Godbold, O. M. 901a
Godbolt, B. 441a
Godby, E. K. 347c
Goddard, A. G. I. A. 872a
— B. M. 192a
— C. E. 315a
— C. H. P. 630b
— E. N. 872c
— F. C. 874a
— F. C. W. 905b
— G. H. 760b
— H. A. 102
— J. 904a
— K. 876c
— L. D. 356b
— W. A. 19, 554b, 931
Godden, F. P. 670b
Godding, H. C. 751b
— J. 698c
Godfery, M. V. S. 251c, 939
Godfree, D. W. 201b
Godfrey, A. F. H. 263b
Godfrey, A. J. 260a
— F. 24
— F. J. 526b
— J. T. 12, 329b
— R. 312a
— R. J. 600b
— S. A. 817a
— W. E. 912a
— W. F. 348b(2)
— W. H. 696c
Godfrey-Faussett, B. T. 329a, 975
— E. G. 362b
Godkin, S. R. 891a
Godley, *Sir* A. J. 1, 42, 150a, 659
— A. S. 42, 886a
— B. R. 875c
— S. F. 993
Godman, C. R. B. 540a
— J., 152*b*/194*b H.* 200b
— J., *S. Gds.* 376c
Godsal, P. 573a
Godsell, K. B. 328a, 921
Godsland, C. H. 871a
Godson, C. A. 891c
— G. G. 128
— H. J. 308c
— K. L. 659a
— R. G. 175c
Godwin, A. C. 903a
— C. A. C. 62, 152a, 860a
— C. C. 468a
— E. B. 912b
— G. A. 508b
— G. W. 789a
— H. T. 879c
Godwin-Austen, A. R. 8, 490b
Goff, I. M. 545a, 932
— R. E. C. 554b
Goffin, S. F. H., *Esq.* 15
Goggin, J. 818a
Goil, D. P. 891b
Goldby, F. 446a
Golden, H. 539b
— H. A. 329b, 954
Goldenstedt, P. 98
Goldfrap, H. W. 866b
Goldie, B. A. H. 295c
— *Rev.* F. St. C. 796b
— H. D. B. 295c
— R. D. 760a
— R. M. J. 400c
Golding, A. 290c
— A. V. 686c
— E. 266c
— G. H. 690b
— G. V. 789a, 789b
— H. 816b
— W. 290c
Goldman-Monk, M. E. de B. 63, 867b
Goldney, C. Le B. 134, 723a
— F. P. 255a
— G. F. B. 322a
— H. W. 12, 250a
— J. L. 884a
— L. P. 258b, 939
— P. C. 723a
— R. M. 254b
Goldsack, W. G. 415c
Goldschmidt, G. T. 637c, 971
Goldsmid, R. G. 199a
Goldsmith, F. 259c
— G. E. 721b
— G. M. 45, 159a
— H. D. 525a
Goldsmith, W. J. 625a
Goldstein, B. A. 95, 778a
Goldsworthy, E. W. 281b
Goldthorp, H. D. 873c
— R. H. 539a
Goldthorpe, W. 818b
Goldwyer-Lewis, A. B. 120
Gole, J. M. 895c
Goligher, H. G., *Esq.* 13
Gollan, S. A. 190c
Golledge, R. G. 451a
Gollerkeri, G. V. 895c
Gollop, *Rev.* M. 801b
— T. J. 362c
Gomperts, A. V. 325b
— A. W. B. 868b
— M. C. T. 873c
— M. L. A. 67, 866a
Gonne, V. C. M. 276b
Gooch, H. 11, 171b
— R. D. 545c
— R. E. S. 190b
— T. N. 106
Good, A. F. 792b
— A. W. 741c
— C. H. B. 298c
— *Rev.* C. W. 800b
— E. D. 357b
— F. W. B. 682b
— H. J. 993
— I. H. 659b
— J. 456a
— M. S. 573b
— S. B. 874c
Goodall, F. L. 361c
— F. W. 789b
— L. M. 385c
— M. 866a
Goodbody, G. E. 682b
— R. W. 266a
— T. P. 495a
Goodchild, R. A. 742b
— S. 486a
Goodden, R. B. 17, 563b
Goode, B. R. 825b, 933
— B. W. K. 702b
— C. F. R. 282a
— R. L. 875c
— S. T. 912b
— *Rev.* W. H. 801a
Goodenough, L. T. 596a
Goodered, J. F. 907b
Gooderidge, R. A. 789a
— T. W. W. 295c
Goodeve, H. T. 121
Goodfellow, H. C. 727b
Goodger, H. W. 260b, 925
Goodhart, H. 299c
— J. H. 199c
Gooding, G. B. 908b
— W. R. A. 909a
Goodland, C. H. 446b
Goodliff, G. J. 592b
Goodliffe, G. V. 415a
Goodman, E. W. 254a
— G. 914a
— G. D. 2, 169a
— G. E. E. 904b
— H. G. 350a
— H. R. 659a
— T. C. B. 583b
— W. R. 262a
Goodricke, C. C. 469b
Goodsell, T. J. 284b
Goodwin, A. 728b
— A. A. 440c
— E. A. 259b
— E. G. M. 262a
— G. J. P. 175c
— L. C. 289a
— O. C. 914b
— S. T. W. 102
— S. W. P. 353c
— T. S. 768b
— W. G. H. 312a
— J. 231b
— W. R. P. 10, 155b, 746a
Goolden, A. C. 943
Goosens, L. J. 314b

Digitized by Google

Gorddard, H. B. 912a
Gordon, A. 386a
— A. D., *R. Berks R.* 595a
— A. D., *Ind. Army* 870b
— A. F. L. 378a
— A. McN. 477c, 955
— A. W. K. 260b
— B. H. 742b
— B. S. 993
— C. A. G. 254c
— C. A. R. 396b
— C. C. G. 338a
— C. F. 289b
— C. V. T. 549c
— D. H. 870c
— D. N. 258b, 286a
— D. St. V. 871a
— D. W. 651c, 962
— E. 903b
— E. A. 472c
— E. B. 848a
— E. R. A. 179a
— G. A. 332b
— G. E. G. 904a
— H. 512a, 513a
— H. C., *Esq.* 15
— H. F. 74, 862b
— H. M. 652a
— H. S. 870c
— I. D. S. 612a
— J. de la H. 889c
— J. E. 880b
— J. G. B. 862b
— J. H. 230c
— J. H. McI. 652a
— J. K. 249a
— J. K. M. 564a
— J. McK. 655b, 656b
— J. V. 880a
— J. W. 357a
— M. H. 936
— R. 876b
— R. E. 325b
— R. F. H. 499c
— S., *H.L.I.* 179c
— S., *Ind. Med. Serv.* 893a
— S. E. 421b
— T. J. 871c
— T. M. 825b
— T. P. 549c
— W. 249b
— W. E. 993
— W. F. L. 156a, 974
— W. S. 792b
Gordon-Alexander, L. D. 450a, 958
Gordon Brown, D. S. 567b
Gordon-Cumming, A. P. 238a, 655a
Gordon Cumming, H. R. I. G. 522c
Gordon-Dill, J. M. 201a
Gordon Duff, G. E. 175c
Gordon-Duff, J. B. 61, 670a
Gordon-Hall, F. W. S. 682b
Gordon-Ralph, K. A. 559a
Gordon-Steward, C. L. 555a
Gore, A. C. 670a
— C. H. C. 870c
— F. L. 866a, 971
— F. N. W. 266c
— J. F. 302b
— R. M. 874c
Gore-Browne, E. 230a
Gore-Hickman, R. I. 481c
Gore-Langton, G. W. 199b
Gorham, W. 906b
Goring, A. 220
— C. H. 415c
— F. Y. 539b
— H. 539c
— J. 231b
Gormanly, P. J 900a
Gornall, J. M. 348b
— S. J. G. 587c
Gorringe, G. T. J. 539c
— W. P. H. 875c
Gorsaline, R. M. 125
Gort, *The Visct.* 159b, 926, 993
Goschen, *The Visct.* 61, 396a
— A. A. 157b, 921
— W. H. 371a
Gosden, F., *Esq.* 32
Gosling, A. T. 831b
— G. 169a
— G. E. 198a
— *Rev.* S. J. 801a
— W. 993
Gosnell, K. A. 873b
Goss, C. R. 370c
— E. S. 893a
— H. H. 455c
— L. G. 140
Gossage, A. F. W. 201b
— E. L. 920
— W. H. W. 198a, 201c
Gosse, A. H. 170b, 771a
Gosselin, A. N. 478a
Gossell, K. O. T. 360a
Gosset, F. W. 58, 154b
— H. H. E. 325b
Gostling, B. W. W. 415b, 416a
— R. V. 361c
Gotch, D. I. 508a
Gotelee, R. H. 545a
Gott, W. H. E. 616c, 696c
Gotto, C. H. 435b
Gottwaltz, P. 490b, 690a
— R. L. 254b
Goudy, P. 568a
Gough, *The Visct.* 378a
— A. L. 690b
— A. S. 772b, 837b
— C. F. H. 693c
— D. L. 846c
— D. S. 308a
— E. A. 331b
— G. F. 662a
— H. 357a
— H. A. 450b
— H. V. 179c
— J. T. 682b
— R. 742b
— T. 690b
— W. G. H. 871a
Goulatia, R. C. 895c
Goulburn, E. H. 371a
Gould, A. G. J. 728a
— A. J. 347c
— A. K. 179a
— F. W. 905a
— G. 864b
— G. N. 792b
— H. C. 263b
— J. A. 446b
— S. H. 364b
Goulden, G. A. 612a
Goulder, C. 255c, 922
Goulding, E. S. 421b
— H. P. 904a
Gouldsbury, C. A. 868a
Gouldsmith, G. B. 686b
— T. C. 232a
Goument, L. C. 752b
Gourlay, C. A. 891b
— C. W. 314a
— D. W. 656a
— J. F. 499b
— K. I. 77, 328a
— R. 499b
— R. D. 643c
Gourley, C. E. 993
Gourlie, J. 861c
Gout, P. J. 864a
Govan, W. A. 478b
Gover, C. R. 248c
— J. M. 33, 170a
Gow, P. F. 893a
Gowan, C. H. 199b, 971
— F. H., *Esq.* 15
Gower, J. 473a
Gowers, W. F., *Esq.* 86
Gowland, C. J. 862b(2)
Gowlland, G. C. 325a, 925
Gowring, G. H. 843b
Grabham, S. 290b
Grace, H. G. 865c
Gracey, D. D. 871a, 929
— H. M. K. 870b
Gracie, J. C. R. 879c
— W. 880a
Graddon, J. C. 693b
Gradidge, J. H. 872a, 971
Graeme, J. A. 324a
— N. F. 866b
Graham, A. 781a
— A. T. J. 263c
— C. A. L. 247b
— C. E. A. 332a
— C. G. 292a
— C. S. 406c
— D. 292b
— D. A. 643c
— D. A. H. 498a
— D. C. 768b
— D. L. 892a
— *Lord* D. M. 249a
— D. R. W. 306c
— D. S. 862a
— E. J. 335a
— *Sir* E. R. C. 481
— F. F. 535a
— F. J. F. 266b
— F. R. W. 659a
— G. F. 892b
— H. B. 292a
— H. L. 376b
— H. S. 348b
— J. A. 329a, 925
— J. D. 890c
— J. F. C. 871a
— J. G. 769b
— J. G. B. P. 643b
— J. H. 778b
— J. L. 741b
— J. M., *Worc. R.* 512a
— J. M., *5th/6th D.* 193b
— J. P. A. G. 573a
— J. R. N. 993
— J. S. 75, 864c
— L. A. J. 751b
— L. C. T. 868c, 920
— M. 198a
— M. B. 662b
— M. F. D. 895a
— *Miss* M. H. 806b
— M. M. 386c
— *Miss* N. A. 807a
— N. I. 873a
— O. B. 669b
— *Miss* P. C. P. 807b
— P. L. 259a
— R. A. 870a
— R. C. 335b
Graham, R. C. D. 680a
— R. H. 752a
— R. M. 290a
— R. P. 655b
— S. D. 11, 251c
— T. O. 760b
— W. D. Mc. N. 266b
— W. J. 651b
— W. M. 416a
— W. T. 749a
Graham-Brown, H. D. 258b
Graham-Scott, K. G. 567c
Graham-Toler, L. J. 612b
Graham-Wigan, L. G. 199b
Grahame, T. 792b
Grainger, H. S. A. 460c
Grainger-Stewart, T. 386c
Grand, G. C. 465a, 959
— L. D. 331a, 971
Granet, G. E. A. 251b
Grange - Bennett, *Rev.* R. D. 796b
Gransden, C. L. 38, 778b
Gransmore, F. W. 563b
Grant, A. 455a
— A. J. S. 540b
— A. K. 599a
— A. L. 238a
— *Rev.* A. R. H. 800b
— A. W. H. 370c
— C. J. C. 35, 154b
— C. J. W. 993
— D. 844b
— D. C. 498b
— D. J. 664c, 958
— E. G. R. 771a
— E. H., *R.E.* 329a
— E. H., *A. & S.H.* 664c, 971
— E. H. G. 648a
— E. L. 682b
— E. W. 816b
— F. R. H. 868b
— G. R. 749b, 953
— H. 912b
— H. F. L. 247a, 945
— H. S. 508c
— I. A. 644b
— I. C. 41, 655a
— J. 225c
— J. D. 63, 861b, 993
— J. F., *R.A.* 292b
— J. F., *R.A.S.C.* 748a
— J. G. 993
— J. M. 647c
— J. P. 238a
— L. F. 950
— M. F. 31, 747a
— M. H. 169a
— P. *Terr. Army* 169a
— P., *Ind. Army* 870b
— P. A. 229a
— P. C. H. 376b
— P. F. 254c
— P. F. A. 895a
— P. G. 151b, 925, 945
— R. A. 879c
— R. A. P. 868a, 921
— S. M. 884a
— T. G. L. 872a
— T. H. 817b

Digitized by Google

Grant, W. C. 258a, 295b
— W. H. 568a
Grant-Dalton, E. F. 450a
— L. 555a
— S. 942
Grant-Johnston, J. 753b
Grant-Lawson, *Sir* P. 190c
Grant-Suttie, G. L. P. 122
— H. F. 39, 250b
Granville, B. 231c
Grapes, E. S. 909b
Grasett, A. E. 325b, 920
— G. W. 724a
Gratrix, W. H. 769b
Grattan, H. 335a
Gratte, A. E. St. G. 473a
Gravells, H. T. 907a
Gravely, T. B. 12, 356a
Graves, C. A. H. 612b
— T. F. H. 662b, 958
— W. P. 907b
Graveston, H. B. 873a
Gray, A. C. H. 69, 746b
— A. E. 230b
— A. F. 292a
— C. H. 873c
— D. 659a
— D. B. 71, 865c
— D. D. 309a
— D. L. 498b, 964
— D. P. G. 436c
— E. 910a
— E. E. 910b
— E. H. 870b, 921
— E. R. B. 841c
— F. 624c
— F. P. L. 503b
— G. 363c
— G. C. 262c
— G. C. G. 868a
— G. E. 876c
— G. J. M. 698a
— H. M. 840b
— H. W. W. 613a
— *Rev.* J. 800b
— J. 905a
— J. E., *R.E.* 338b
— J. E., *Ind. Med. Serv.* 895a
— J. V. 296c
— *Miss* M. 807b
— M. C. 578b
— W. 170b, 741b
— W. C. 892a
— W. E. 681a
— W. F. M. 292b
— W. J. 284a
— W. K. 158b, 173b
— W. M. 386a
Grayson, G. W. E. 907b
— T. H. H. 378c
Graystone, W. A. F. 875c
Grazebrook, E. W. 231c
— G. C. 21, 157a
— R. M. 507b
— T. N. 508a
Greany, H. W. 352c
Greatwood, H. E. 876b
Greaves, C. G. B. 332a
— D. S. W. 841c
— F. 993
— G. 626b
— J. E. 486c
Grech, J. 760a
Green, A. G. 693c
— A. L. 347c
— A. P 260b
— A. T. 910b
— B. B. 578a
— C. H. 681a
— E. A. L. 232b
— E. G. H. 876a
— E. R. 329b, 973
— *Rev.* E. W. 795b
— F. 706b
— F. M. 332b
— G. 792b
— G. G. 568a
— G. H. 406c
— H. 901b
— H. C. R. 47, 154a
— H. D. 588b
— H. R. C. 624b, 626b
— H. W. 884c
— J. H. 874b
— J. R. 284b
— L. 518a
— L. B. 620a
— M. A. 591b, 929
— R., *ret. pay* 924
— R., *R.A.* 293a
— R., *Green Howards* 469b
— R. B. 772b, 836a
— R. E. D. 517c
— R. L. H. 607a, 706c
— R. T. 910a
— S. A. 914b
— S. F. St. D. 8, 72, 152a
— S. H. 450, 450a
— S. J. 302b
— T. L. L. 295c
— T. S. 792a
— T. W. 360b
— V. C. 529b
— W., *Black Watch* 567a
— W., *O.T.C.* 839a
— W. C. 549b
— W. D. 902b
— W. E. 592b
— W. G. K. 68, 158b, 860c
— W. H. 400b
— W. W. 251b, 922
Green-Armytage, P. D. 861c
— V. B. 892a
Green-Emmott, E. G. 665a
Green-Price, F. C. 727a
Greenacre, W. D. C. 380b
Greenall, G. 190b
— T. H. 559a
Greenaway, H. 862a
— W. E. 643c
Greene, A.C.R. 158b, 173a
— H. 253c
— H. A. 900b
— J. 196c
— T. K. 686c
Greenfield, H. 788b
— H. R. H. 664b, 921
— W. T. 583b
Greengrass, R. P. W. 306a
Greenhaigh, R. W. 282b
Greenhalgh, G. 473c
Greenhill, C. W. F., 768a
— F. W. 587a
— *Sir* G. 943
— T. F. 769b
Greenhouse, R. E. 871a
Greenland, A. R. 411b
Greenshields, D. J. 250c
— R. L. 191a, 191b
Greensitt, J. I., *sen.* 290c
— J. I., *jun.* 290c
Greenslade, C. 435c, 921
— D. A. 508a
— W. S. 912a
Greenstreet, W. 196b
Greenway, C. W. 753a
— J. A. 879b
— T. C. 490a
Greenwell, A. E. 461a
— T. G. 306b
— W. B. 637a, 957
Greenwood, A. 818b
— A. C. O. 549b, 550b
— C. 690c
— C. F. H. 169b, 700b
— C. J. E. 328a
— E. A. 741a
— H. G. 473c
— H. G. F. 328b
— H. R. 431b
— N. 771a
— R. C. 642, 642a
— T. C. 251a
— V. J. 198a
— W. L. 876c
Greer, E. 624c
— E. R. 72, 871c
— G. G. 124
— H. C. 121
— H. V. S. 503c
Greest, P. W. 258b
Greethurst, P. H. 825a
Greeves, S. 875c
Greg, E. W. 482b
— R. M. 568a
Gregg, *Miss* B. M. S. 807a
— E. S. 604b
— M. F. 993
— R. G. S. 139, 748a
— W. 993
— W. T. H. 662a
Gregorie, H. G. 171a, 831a
Gregory, A. L. 946
— C. A. 577c, 967
— C. E. C. 880a
— E. C. 451b
— G. M. A. 248a
— G. R. 431b
— H. 839a
— N. 588b
— N. H. 608a
— S. 582c
— S. E. 629b
Gregson, D. A. 879b
— D. S. L. 879c
— G. D. 296b
— G. K. 247c
— G. P. 266c
— H. G. F. S. 158b, 776, 776a, 781a, 983
— J. H. 266a
— L. M. 370a
— T. 910a
— W. 170a, 742a
Gregson-Ellis, P. G. S. 370c
Grehan, S. A. J. 255a, 271a
Greig, A. D. 249b
— A. W. 891b
— D. L. 769b
— E. D. W. 890c
— J. K. M. 665a
— J. P. S. 325b
— J. R. 25, 347c
— L. C. 742c
— R. B. 263b
Greig, R. M. 865a
Greiffer, R. F. W. 749b
Grenfell, *The Lord* 617a
— G. P. 946
Grenville-Grey, C. E. M. 617a, 843c
Gresham, C. H. 817b
— F. B. 792a
Gresley, H. N. 351b
— R. 282a
Gretton, *Rt. Hon.* J. 680b
— J. C. 861c
— J. F. 230a
Greval, S. D. S. 895a
Greville, *Hon.* A. H. F. 2
— B. S. A. F. 862c
— C. H. 870a
— G. G. F. F. 642b
— P. E. M. 880c
Grey, C. A. 879a
— E. C. 406c
— F. 65, 607c
— F. G. M. 643a
— G. 912b
— G. C. G. 262a, 312b
— G. T. E. 440c
— P. 868c
— R. W. H. 878a
— W. A. 607c
— W. E., *R.A.* 293c
— W. E., *Lond. R.* 692a
Grey-Edwards, T. W. L. 486a
Grey-Wilson, W. A. 637b, 929
Gribble, T. G. 472b
Gribbon, H. H. 544a
— W. H. 156b, 400a
Grice, A. 907b
Grierson, E. M. 771b
— K. MacI. 179b
— *Miss* M. E. M. 806a
— W. A. 588b
— W. W. 170b, 351a
Grieve, A. 728a
— A. H. G. 305c
— F. C. L. 247c
— J. 728b
— R. C. 993
— R. J. D. C. 698a
Griffen, H. M. 140
Griffin, C. C. 260a
— C. S. 338a
— E. C. 907b
— E. M. 700a
— H. 630b
— J. A. A. 430b, 431b
— *Rev.* J. W. K. 795b
— S. J. 508a
— V. C. 879a
Griffith, A. L. P. 251c, 295c
— E. G. H. 263a
— F. 893b
— G. R. 486b
— G. T. 854b
— H. K. 766b
— J. R. 768b
— J. W. 486b
— L. 77, 865b
— L. J. P. 346b
— R. E. 486c
— R. E. H. 889b
— R. G. 175b
— R. S. 599c
— S. 564a
— W. B. 395b
Griffith-Griffin, F. M. 73, 867c
Griffith-Williams, E. L. G. 254c, 271a
Griffiths, A. T. 630b

Digitized by Google

Griffiths, B. W. 690a
— F. J. 338a
— Rev. H. V. 796a
— J. 765b
— J. E. 293c
— J. L. 465b
— J. R. 769a
— L. 347c
— R. H. 481b
— R. W. T. 347c
— S. A. 410c, 963
— S. H. 481b
— T. 914a
— T. S. 485c, 625c
— W. 905b
— W. H., R.A. 258b
— W. H., Worc. R. 513b
— W. R. S. 348a
Grigg, Sir E. W. M. 86
— F. W. 905b
— T. G. W. 912b
Griggs, C. W. 907b
— F. J. 914b
— W. E. 687b
Grimbaldeston, W. H. 993
Grime, A. G. 841c
— W. H. 559a
Grimes, R. E. G. 908a
Grimley, A. T. 554b
— C. W. G. 529b, 958
— E. H. D. 405c
— H. B. 901a
Grimsdale, G. B. 328b, 920
Grimshaw, C. 818b
— E. U. 339b
— H. A. 192a
— J. 50, 993
— N. O'D. 659b
Grimston, G. S. 391a
Grimthorpe, The Lord 232c
Grimwade, H. W. 103
Grimwood, B. J. 305c
— F. R. 577b, 970
— P. L. 578c
Grindley, W. H. 346a
Grindle, B. R. T., Esq. 15
Grinling, E. J. 431b
Grinlinton, J. L. 248a
Gripper, G. D. 752a
— H. B. 876b
Grist, A. 360b
— F. 914a
— T. W. 487a
Grizelle, H. F. 853c
Grogan, J. B. 747b
— W. G. R. 665a
Gronow, H. G. 347c
Groom, E. 629c
— G. B. 138, 558a
Groombridge, J. 905b
— W. G. 508b
Grose, D. C. E., ret. pay 43
— D. C. E., R.E. 335a
— E. 865c
— G. N. 600c
Gross, R. F. 490a
— R. M. W. 63, 681a
— V. D. 980
Grotrian, F. S. B. 255c
Groube, L. F. B. 415b
Grounds, G. A. 353a
Grove, F. W. 620c
— G. R. 874c
— J. R. W. 680c
— K. S. 633a
— L. T. 335b
— P. M. J. 682a
— T. T. 20, 322a
Grove-White, M. F. 325a, 973
— P. 611a
— T. 332a
Grover, C. A. 353b
— C. W. 400a
— E. C. 425b, 958
— J. M. L. 607b
Groves, A. W. 608a
— G. H. 906b
— H. B. M. 681b, 682c
— H. T. 902b
— L. H. S. 199c
— Rev. W. J. F. 831c
Growse, P. F. A. 592a
Gruar, R. F. 876a
Grubb, A. H. W. 56, 154b
— E. R. de C. 7, 198c
Grundy, J. 259c
— J. B. C. 853a
— L. 696a
Grune, E. S. C. 460b
Grylls, G. 49, 777a
— H. L. 530a
— J. A. B. 335a
— T. R. 464b
— W. E. H. 200b
— W. M. 866b
Gubbings, B. H. 908a
Gubbins, C. McV. 62, 254c
— M. E. 262c
— M. N. T. 253b, 920
— R. J. B. 686c
Gubbins-Mounsey-Heysham, R. H. 376c
Gude, C. 347c
Guéroult, G. S. 700c
Guest, R. N. 255c, 302a
— R. R. F. 545b
Gueterbock, E. A. L. 331a
Guggisberg, Sir F. G. 95
Guild, J. E. 507a
— R. A. 478a
— W. K. M. 568b
Guilford, T. M. N. 258c, 306c
Guille, J. D. de C. 262c
Guillebaud, H. L. 849a
Guillemard, Sir L. N. 143
Guilmant, S. A. 908a
Guimond, G. 125
Guinee, J. A. 875c
Guinness, A. F. G. 769a
— D. R. 335a
— G. R. de C. B. 373c
— H. P. 193b
— O. C. 512b
— Rev. P. W. 795b
— V. E. G. 328a, 335b
Guise, J. 620c
Guise-Moores, B. S. K. 254b
— F. G. C. 721b
Guises, V. R. 250b, 970
Guiton, H. 513c
— L. W. 873c
— R. Le H. 331b
Gulland, J. P. 868b
Gullick, J. D. 698a
Gullick, W. M. 544b
Gullidge, G. F. C. 908b
Gumbley, B. S. 908a
— W. 907b
Gummer, H. L. 260a, 274b
— P. E. 338a
Gundel, W. D. 781a
Gundry, H. E. B. 298c
— W. L. D. 348c
Gundry-White, L. A. 425b
Gunn, A. D. 866a
— F. 902b
— H. 311b
— H. B. L. G. 248c
— J. L. 742c
— W. C. 766b
Gunter, C. P. 157a
Guppy, F. H. 760b
Gupta, H. S. 895c
— J. M. D. 895b
— M. R. 895b
— M. S. 895c
— S. D. 895b
— S. S. 895c
Guruwara, J. D. 895b
Gurbachan Singh, Kunwar 884a
Gurdon, E. T. L. 567b
Gurley, J. H. 748a
Gurney, C. H. 617a
— J. C. 840c
— J. H. 512b
— L. 254a
— N. H. 512c
— R., North'n R. 9, 591b
— R., W. York. R. 451a
Gurnhill, J. B. 331a
Gurr, G. E. 903b
Gurton, Miss F. M. 810b
Guscott, R. T. 902a
Güterbock, P. G. J. 508a
Guthrie, A. 331a
— D. N. 669c
— G. L. 295c
— Hon. H. 120(2)
— Miss M. 807b
Guy, K. 872a
— N. G. 873c
— P. V. V. 468c
— R. F. 620, 620a
Guyatt, T. A. J. 742b
Guyer, G. P. 692a
— J. B. S. 258b
— P. T. D. 608a
Guyler, W. D. 980
Gwatkin, F. 865b
— N. W. 374a
Gwyn, A. H. 889c
— P. E. O. J. 875c
Gwynn, C. W. 152a, 920
Gwynne, D. R. H. 670a
Gwynne-Jones, H. 760b
Gyde, C. L. 909a
— W. J. 263b

H

Hack, W. S. 816b
Hacker, E. S. 723b
— F. A. R. 752a
Hacket Pain, A. U. H. 391a
Hacket-Pain, T. A. 378b
Hackett, H. M. M. 866a
— R. W. 816b
— T. G. 731b
— T. W. D. 255c, 954
Hackman, W. G. C. 179b
Hackney, C. S. 912b
— H. C. 768a
Hadaway, J. C. S. 875a
Hadcock, Sir A. G. 943
Hadden, A. L. 326a
— G. B. 751b
— J. 568a
Haddington, The Earl of 680a
Haddock, C. E. 912b
— H. 296b
— R. O'N. 693c
— W. F. 902b
— W. W. 258b
Haddon, N. 305a
Haddow, A. C. 768a
— Miss H. 812b
Haden, G. F. C. 651c
Hadfield, R. H. 769a
Hadland, P. A. 692c
Hadley, F. C. T. 486a
— G. H. 411a
Haggar, J. 426a
Haggard, B. C. 390b
— C. 396a
— G. 391a
Haggart, J. G. F. G. T. 625c
Haggas, J. 200b
Hague, E. 271c
— F. 460b
— S. 508a
— W. T. 626b
Haig, The Earl 150, 190c, 201b, 494, 698a
— A. B. 866a, 921
— C. H. 158b, 173b
— D. de H. 175b
— R. P. 655c
— W. 766a
— W. de H. 324b
Haig-Brown, R. L. H. 555a
Haigh, C. F. T. 777b
— G. F. 699b
— J. F. 410b
— J. M. 530b
Hailes, W. L. 867b
Hailey, J. M. 266c
— Sir W. M. 61
Hailstone, F. B. 255c
Haine, R. L. 280c, 993
Haines, G. H. 751b
— H. A. 347c
— J. B. 867a
— J. L. P. 259a, 970
— M. A. 873a
— Rev. R. E. M. 801b
— T. B. 356b
Haining, R. H. 248c
Hainsselin, T. H. 620c, 960
Hainsworth, J. R. 331b
Haire, A. L. 430b
Haji, H. S. G. 398a
Haji Nur Ahmad Khan 880c
Hakim, B. R. 895c
Haking, Sir R. C. B. 135, 150b, 544
Halahan, F. C. 943
Haldane, Miss E. S. 944
Hale, W. C. 305b
— W. G. 876b
— W. S. 179b
Hales, Rev. J. P. 800a
— R. N. 254c
— S. G. 902a
Hales-Pakenham-Mahon, W. S. A. 346b
Halford, E. A. 620b
— E. H. I. 436a
— E. S. 249c
Halkyard, A. 465b

Digitized by Google

Hall, A. 638b
— A. C. 993
— A. C. S. 253b
— A. E. 353b
— A. E. P. 681b
— A. K. D. 554a
— A. N. E. 698c
— B., *Lond. R.* 693a
— B., *Wt. Offr.* 914b
— B. A. E. M. 591b
— B. A. M. 247a
— C. S. 451b, 840a
— D. 912a
— D. C. 741a
— D. C. P. 357a
— *Sir* D. M. B. 373a
— D. R. 728b
— E. F. 395a, 921
— E. G. 862c
— *Miss* E. L. 807a
— E. R. M. 871b
— *Sir* F., *Bt.* 314c
— F., *Durham L.I.* 637c
— F. N. C. 741a
— F. W., *R.A.* 255a, 266c
— F. W., *R.A.(T.A.)* 306b
— F. W., *Res. of Off.* 970
— G. C. 901c
— G. E. 385b
— G. S. 293c
— H. A. L. 324b
— H. C. 864a
— H. C. B. 263a
— H. G. L. 120, 723a
— H. J. B. 943
— H. L. C. 263b
— H. R. 254b, 921
— H. R. C. 312a
— H. S. 595c
— I. F. G. 870c
— J. 626a
— J. H. 706c
— J. O. G. 232c
— J. R. 482b
— J. V. 290a
— K. A. 97
— L. B. 356b, 932
— M. A. C. 914b
— *Miss* M. B. 810b
— O. B. 371a
— P. A. 573b
— P. H. 698b
— R., *R.W. Fus.* 175b
— R., *W. Rid. & Staffs. Brig. R.A.* 306a
— R., *E. Rid. Brig. R.A.* 312b
— R. C. 465b
— R. C. S. 266b
— R. M. 549b, 962
— S. L. 254c, 271a
— T. B. 426a
— T. C. N. 607b
— T. R. 902b
— W. D. 866c
— W. F. 912a
— W. H. 872a
— W. P. 411a
Hall-Dare, D. A. 263a, 959
Hall-Patch, J. S. P. 742a
Hall-Thompson, S. H. 659c
Hallam, H. 339a
— R. W. 401a
Hallchurch, L. W. 346a
— W. W. 768a
Hallett, B. E. 876b
— J. H. A. 364c
Halley, D. 568b
— P. C. 880c
Halliday, C. W. 361c
— F. S. 251a
— G. R. 356a
— L. S. T. 152b, 993
Hallifax, F. P. 254a
Hallilay, H. 891b
Hallinan, E. V. 258b
— F. J. 751b
Halliwell, F. W. 742b
— J. 993
Hallmark, B. 482a
Halloran, *Miss* W. 806b
— W. 699a
Hallowes, B. H. C. 276b
— J. H. 220
— J. W. 607b
— M. G. 727b
— R. C. 747a
Halls, C. A. 690c
Hallsworth, H. M. 836a
Hallward, P. N. R. 534c
Halmkan, T. A. 905a
Halsall, T. G. 360b
Halse, F. C. 287b
— R. C. 700b
Halsey, T. A. 539c
Halstead, W. 789a
Halsted, J. G. 42, 587a
Halswell, W. 193b
Halton, A. 993
— D. C. 281c
— E. C. 171b, 942
Ham, D. M. 871b
Hamber, L. G. W. 871a
Hambilton, C. J. 904b
Hambleden, *The Visct.* 299a, 740a
Hambleton, H. A. 255c
Hambley, P. 908a
Hambro, *Sir* P. C. 18, 152a
Hamed Hamid Effendi 933
Hamer, G. M. 199c, 231c
— M. A. 68, 159b, 861a
— S. 478a
Hamersley, A. H. St. G. 607a, 955
— H. St. G., *R.A.* 247a
— H. St. G., *R.A.S.C.* 723a
Hamerton, A. E. 10, 159b, 746a, 936
Hamill, G. E. 873b
Hamill-Stewart, C. E. 263c
Hamilton, *The Marq. of* 371a
— A. B. 572c
— A. F., *Ind. Army* 865c
— A. F., *Ind. Med. Serv.* 891c
— A. K. 567b, 568b
— A. R. 643a
— C. A. 843a
— C. de C. 138, 253c
— C. E. 405b, 960
— C. K. 263c
— C. L. C. 478b
— *Lord* C. N. 2
— C. S. 517a
— C. S. P. 749b
— D. S. 262b
— E. G. 481a
— E. S. B. 760a
— E. W. 695c
Hamilton, E. W. H. 875a
— F. A. 864a
— G., *Scouts* 238b
— G., *R. Signals* 360b
— G. F. 395a, 396a
— H. 473c
— H. A. 255a
— H. M. 870c
— H. S. 682b
— H. W. R. 328a, 921
— *Sir* I. S. M. 386b, 625a, 651, 740c
— J. 993
— J. B. 993
— J. C. 648b
— J. L. 766b
— J. K. M. 175a
— J. M. 651a
— J. R. C. 335b
— J. S. 451c
— J. W. 666a
— M. St. C. 175c
— N. C. 721b
— N. F. V. 620b
— O. P. 868a
— R. 325c
— *Hon.* R. A. B. 478a
— R. S., *R.A.O.C.* 26, 154a, 776a, 945
— R. S., *Cameronians* 499a
— S. H. 914b
— S. W. S. 324a
— T. W. 643a
— W. G. 891a
— W. H. 891c
— W. R. D. 752b
Hamilton-Cox, H. R. 879b
Hamilton Cox, M. A. 512b
Hamilton Gordon, *Sir* A. 243b
Hamilton-Russell, A. G. L. 670a
Hamley, C. E. 693a
— S. C. 910b
Hamlin, A. E. 900a
Hamlyn, E. A. 874b
— H. W. A. 871c
— R. H. 451b
Hammer, C. L. 696a
— N. W. 769b
Hammersley-Smith, R. H. 862b
Hammerton, G. H. L. 766a
Hammett, E. D. G. 840a
Hammick, R. T. 8, 249a
— St. V. F. 867b
Hammond, A. T. 564c
— A. V. 870a, 921
— *Miss* C. R. 807a
— F. J., *E.R. List.* 902a
— F. J., *R.A.M.C.* 910a
— F. S. 696a
— H. A. B. 255c
— H. B. 255c
— N. L. 331a
— P. M. B. 254c
— R. C. 322a
— W. 838a
Hammond-Davies, B. E. 395b, 396b
Hammond Searle, A. C. 24, 748a
Hammond-Smith, M. F. 568a
Hampden, *The Visct.* 1
Hamper, F. 912b
Hampson, J. P. 473c
— T. 760a
Hampton, C. S. 643c
— G. 625a
— R. H. 350c
Hanafin, J. B. 892b
— P. J. 21, 746b
Hanaghan, A. V. 909b
Hanbury, C. L. 300a
— P. 469a
— P. L. 62, 157a
— R. H. O. 200b
Hanbury-Sparrow, A. A. H. 473a
Hanbury-Williams, *Sir* J. 572
Hance, J. B. 893a
Hancock, A. 876a
— C. N. C. 526b
— C. P. 871b
— D. S. 864b
— E. L. 769a
— L. F. 332a
— M. P. 158a, 383
— R. 98
— R. C. G. 792a
— W. B. 416a
Hancocks, A. C. 253b, 922
— F. G. 693c
Hancox, A. E. 850b
Handcock, C. G. 825b
Handfield-Jones, R. M. 771a
Handford, D. J. 253a
Handforth, G. W. 626a
Handley, L. M. 868c
— R. 837c
Hands, A. C. W. 818a
— F. B. 840a
— H. C. 724b
Handy, L. 753a
Hanford, C. E. 522c
— H. 550b
Hankey, C. G. H. A. 159a
— E. B. 23, 154b, 946
— J. B. A. 494c
— S. R. A. 221
Hankin, H. M. 867c
Hankins, F. H. 771b
Hankinson, P. W. 311c
Hanley, E. R. 266a
— J. 411a
Hanlon, D. R. 253b
— P. J. 907a
Hanmer, R. G. 884c
— W. F. B. 299b
Hann, G. C. 338b
Hanna, G. B. 893c
— H. 871c, 921
— J. R. M. 873c
— R. 993
— W. F. 19, 325b
Hannah, A. J. 873c
— *Miss* J. A. 812b
— *Very Rev.* J. J. 800a
— R. 908b
Hannam, F. A. 902a
Hannay, A. P. C. 655c
— J. R. 494c
— R. H. 266c
— R. S. 3, 42, 152b
— W. A. 420a
Hanney, R. C. 907b
— W. C. A. 595b
Hannigan, C. I. 753b
Hanning, A. S. 371a
Hansard, R. L. 356b
— T. T. 564b
Hansen, P. H. 52, 430b, 993
Hansford, E. V. 876a
Hanson, O. H. 909a
— D. L. V. 315a
— D. M. 482b
— G. J. G. 864b
— J. K. T. 302c
— R. L. R. 198a
Hanton, W. A. 345a
Hanvey, G. R. J. 900b
Hanwell, J. O. 871a
Happell, W. H. 868b
Happold, F. C. 850a

Digitized by Google

Harbord, C. R. 70, 158a, 860c
— *Professor* F. W. 943
— H. W. 130
— *Hon.* J. 303a
Harborne, H. G. 410c
Harcombe, C. E. K. 286c
Harcourt, A. C. 681b
— E. S. 865b
— P. V. 127, 128
Hard, T. 818b
Hardcastle, A. E. L. 396b
— E. L. 158a, 922, 945
— H. K. 613a
— H. R. 290b
Harden, F. G. 420a
Hardham, W. J. 993
Hardie, A. S. 292c
— I. G. G. S. 262c
— J. 652c
— J. L. 109
— R. de B. 486a, 964
— T. W. S. 682a
Harding, A. F. 445c
— C. 411c
— C. E. L. 748b
— C. L. 582b, 958
— F. E. 902b
— G. 721a, 943
— G. D. 751a
— G. P. 481b
— H. 747a
— H. E. 771a
— H. G. 592a
— J. B. 855b
— J. C. E. 681c
— P. A. 904b
— P. C. 818b
— R. P. 195c
— T. A. 910b
Harding Newman, R. 173b
— J. C. 152b
Hardinge, *The Visct.* 196a
— *Hon.* A. H. L. 2, 370b
Hardingham, A. G. M. 624a
Hardisty, R. W. 361a
Hardman, F. 626b
— J. H. 282b
Hards, A. J. 300a
— F. W. T. 329b
Hardstaff, P. L. 583c
Hardwick, *Rev.* W. 801a
Hardy, A. E. 599a
— C. E. 839b
— R. P. 872b
— F. K. 825a, 933
— G. P. U. 778a
— H. 469a
— H. A. 262b
— J. 909b
— J. C. 357b
— J. H. 400b, 401b
— L. H. 190b
— R. J. 190b
— *Miss* S. E. A. 810a
— T. F. 260b
— T. G. 193a
Hare, A. B. 406a
Hare, A. W. 840a
— C. E 254a
— E. 525b
— E. J. C. 421b
— F. 849a
— G. A. 170b
— H. J. 876a
— I. L. O'H. 867c
— J. 749a
— J. F. 616c
— J. W. 249c
— R. L. 874b
Harene, R. E. 17, 865a
Harford, C. 874c
— M. W. 232b
Hargrave, J. D. 201b
Hargreave, J. B. 411b
Hargreaves, A. J. G. 445a
— A. N. 400c
— J. C. 371a
— K. 698b
— L. A. 741a
— P. W. 512b
— R. 535a
— R. C. 86
— R. P. 518a
Harington, *Sir* C. H. 31, 150a, 420, 421b, 825a
— F. J. 450b, 451c
— H. 451a
— H. D. 450a
— H. R. 867c
— J. 156a, 963
Harker, A. W. A. 777b, 939
— W. G. 451a
Harkness, G. B. 478b
— J. W. P. 760b
Harland, F. W. 875a
— H. C. 886a
— L. S. 681b
Harleeh, *The Lord* 231a
Harley, J. T. 136, 464b
— T. W. 891b
Harlin, W. J. P. 353b
Harling, W. F. 849a
Harlow, J. R. 910b
Harman, A. E. W. 2, 154a, 922
— A. L. 254a
— A. R. 169a
— C. 539a
— C. R. 266b
— F. de W. 425, 425a
— W. W. 781a
Harmer, E. B. 637c, 639b
— F. L. 259a
Harmon, L. C. 903a
Harnam Singh 274c
Harness, A. 243a
Harnett, W. L. 892a
Harold, C. H. H. 749a, 933
— J. 731b
Harper, A. F. 862b
— C. A. 909a
— C. H., *Esq.* 143
— C. W. 400c, 959
— D. M. 836c
— E. E. 352c
— E. J. 742b
— E. M. 460c
— G. H. J. 259c
— G. H. M. 534c
— J. S. 624a
— J. W. 445c
— R. M. J. 436c
— *Rev.* S. E. 800b
— T. 451a
— T. W. 306c
Harradine, C. 905a
Harratt, P. J. 195b
Harries, *Miss* C. E. A. 806b
— E. R. 838c
— J. R. B. 830b
— R. L. 196a
— *Miss* S. A. 807a
— W. D. J. 357b, 564a
Harrild, W. L. 696b
Harrington A. C. 665b
— A. M. S. 391a
— H. N. 482a
— P. 665b
Harriott, W. G. 253b, 920
Harris, A., *W. Gds.* 380c
— A., *Gloster R.* 508c
— A., *R.A.O.C.* 778b
— A. A. F. 69, 872c
— A. E. F. 595a
— A. J. 356b
— A. L. 8, 356a, 946
— A. T. R. 876a
— C., *R.A.* 271b, 922
— C., *Wt. Offr.* 909b
— C. E. L., *D.C.L.I.* 525c, 971
— C. E. L., *Ind. Army* 874c
— D.A. F. H. 193a
— E. H. C. 356b
— *Miss* E. M. 812b
— E. T. 891c
— F. 751b
— F. H. H. B. 693a
— F. R. 766b
— G. F. 630b
— G. W., *R.E.* 332a
— G. W., *Ind. Army* 873a
— H. A. 831c
— H. H. M. 391c
— H. J., *Hampshire R.* 545c, 852b
— H. P. H. 255c
— H. R. 295a
— H. W. W. 263c
— J. C. Q. 595c
— J. E. 346a
— J. H. 545a
— J. N. A. 879b
— L. A. 258b
— L. H. 360c
— L. H. H. 196c
— *Miss* M. E. 807b
— N. C. 102
— O. M. 25, 157b
— P. A., *R.A.S.C.* 742b
— P. A., *R. Signals* 360c
— P. V. 201b
— R. A. 728a
— R. C. 472b, 473b
— R. W. 411c
— S. 630c
— *Sir* G. R. 753b
— S. J., *The King's R.* 421a
— S. J., *Wt. Offr.* 909b
— S. W. 171a, 930
— T. B. 324b
— T. C. F. 513b
— T. L. 255b, 271a
— W. 385b, 974
— W. B. 548b
— W. J. 904a
Harris-Rivett, A. A. B. 522c
Harrison, *Miss* A. 812b
— A. C. 469b
— A. D. 693a
Harrison, A. G. C. 410c
— A. M. 872c
— A. P. 862c
— A. R. 513c
— C. E. 302a
— C. H. 80, 866a
— D. 329b, 350a
— D. H. 202b
— D. M. 296b
— E. 558c
— E. G. W. W. 254a, 920
— E. J. 421b
— E. L. 871c
— E. W. R. 360b
— F. H. A. 681b
— G., *R.A.S.C.* 731b
— G., *R. Mar.* 946
— G. H. 534a
— G. L. 390b
— G. R. D. 487a
— H. B., *R.W. Fus.* 485b
— H. B., *R.E.* 331a
— H. C. 7, 455a
— J., *R.A.V.C.* 788b
— J., *Wt. Offr.* 903b
— Joseph Herbert 742b
— Joseph Hugh 742b
— J. H. S. 450c, 965
— J. K. 421b
— J. M. R. 69, 158a
— J. S. N. 445a
— J. T. 914a
— J. W. H. 69, 876a
— L. A. 513a
— M. C. C. 680c
— P. F. 250a
— *Sir* R. 320a, 346b
— R. 39
— R. A. 846a
— S. B. 431b
— S. W. 804b
— T. R. 875c
— T. V. 727b
— W., *Ind. Army Dept.* 901b
— W., *R. Tank Corps* 681b
— W. R. E. 253a, 921
— W. V. 909b
Harrison-Topham, T. W. A. H. 603c
Harrisson, A. E. 613a
Harrod, J. C. 902a
Harrowing, W. W. 525c
Harrup, W. D. 841a
Harry, F. L. 871b
Harsant, A. G. 752b
Hart, A. C. 599b
— C. H. 42, 723a
— E. W. 825a
— G. 908a
— H. P., *R.A.M.C.* 748a
— H. P., *R. Signals* 356b, 357b
— H. R. 742b
— J. A. 900c
— J. D. 768b
— J. J. 659a
— L. 451b
— L. H. P. 85, 169b
— L. J. 625c
— M. R. W. 900c
— N. S. 395a
— N. V. 875a
— P. C. 499b
— R. 450c, 970
— *Sir* R. C. 320b, 998

Digitized by Google

Hart, R. S. 582a
— S. A. 904b
— S. R. 526a
— W. C. 456a
— W. J., *O.T.C.* 848c
— W. J., *Wt. Offr.* 908b
Hart-Cox, R. W. 816a
Harte, E. W. B. 331b
Hartgill, W. C. 751b
Hartigan, G. E. R. S. 874c
— *Miss* H. 806a
— J. A. 155b, 746a
Hartington, *The Marq. of* 583b, 686c
Hartland, B. S. 875b
Hartley, A. F. 864a, 921
— C. 792a
— C. E. 473a
— F. W. 491a
— H. 938
— J. L. 451c
— R. F., *Esq.* 935
— R. St. J. 435c
— W. H. 451c
Hartmann, C. A. 907a
— L. G. 258a
Hartnoll, F. H. 74, 871c
Hartree, A. 253b
Hartridge, K. E. 686c
— R. W. O. 851a
Hartshorne, S. T. 411c
Hartwell, J. R. 867a
Harty, A. H. 898b
Harvest, G. A. de V. 435c
Harvey, A. E. 908a
— A. F. B. 248c
— A. W. M., 63, 159b, 891c
— C. B. C. 198a
— C. E. C. 287c
— C. G. S. 247c
— C. O. 61, 868a
— C. W. L. 872a
— D. 3, 10, 152b, 936
— D. S. 376b
— E. D. N. 836a
— E. I. B. 376c
— E. J. 950
— E. S. F. 873a
— F. G., *S.A. Forces* 88
— F. G., *A.E.C.* 825b, 931
— F. M. W. 950, 993
— G. A. D. 10, 747a, 936
— G. A. W. 800b
— G. B. 870c
— G. H. 175b
— G. W. 311b
— H. 529c
— H. J. 681a
— H. L. 525b
— H. le F. F. 251c, 284c
— J. 993
— J. A. 723a
— J. A. F. 900a
— J. L. G. 879a
— J. M. 420c
— J. S. 871c
— J. St. C. 686b
— L. C. 300b
— N. 993
— N. E. 305b
— N. R. 669c
— R. B. 595a
— R. E., *R.A.O.C.* 778b
— R. E., *Wt. Offr.* 910a
— R. F. 852b
— R. G. G. 465a
— R. K. 522b
— R. N. 65, 151b
— R. R. 18. 686b
— S. 993
Harvey, S. S. G. C. 266c
— S. W. 259b
— W. F. 890c
— W. J. S. 746b
— W. L. 386a
— W. R. 350b
Harvey-Kelly, C. H. G. H. 866b
— H. St. G. H. 862a
Harvie, R. 665b
Harward, R. B. 868c
Harwood, A. 637c
— A. F. 262a
— F. J., *Esq.* 37
— G. E. 875b
— L. A. 766a
— W. P. 258b, 305a
Haseldine, R. H. 420a
Haselhurst, H. W. R. 179c
Haserick, S. G. 603c, 971
Haskard, D. D. 250a
— J. McD. 455a
Haskins, *Miss* E. E. 807a
— *Rev.* E. G. 796b
Haslam, E. H. 780a
— G. M. 287b
— H. 486b
Haslegrave, H. J. 604a
Hasler, H. J. 872a
Haslett, R. S. 875c
Haslewood, W. G. 262a, 274a
Haslock, C. I. E. 529c
Hassall, A. B. 481b, 481c
Hassell, C. H. 878c
— J. 603b, 706c
— L. L. 549b, 958(2)
Hasted, J. O. C. 637b
— J. S. 876c
— W. F. 329a, 930
Hastie, W. A. 431a
Hastilow, R. G. 648b
Hastings, C. T. 775b
— F. J. B. 884c
— G. L. 192c
— W. H. 865a
Haswell, C. H. 67, 159a, 322b
— F. W. 875b
— R. H. 534c
Haszard, G. F. 924
Hatch, F. 826b
— K. 68, 872b
— R. B. L. 460b
Hatchard-Smith, W. H. 522b
Hatcher, P. R. 550b
— W. A. 702a
Hatfeild, H. S. 191a
Hatfield, E. J. 436a, 932
Hathaway, C. J. 874a
Hattersley, S. M. 749b
Hattersley-Smith, W. P. A. 248a
Hatton, A. E. 826b
— F. 629b
— G. S. 331a
— H. 295b
— H. J. 907a
— L. H. C. 200b, 972
Hatton-Hall, H. C. 494b, 831c
Haugh, D. H. 647b
Haugh, J. W. N. 498b
Haughton, E. J. H. 862c
— H. L. 865a, 931
— S. G. S. 892a
Hauxwell, F. 766b
Havard, *Rev.* W. T. 800b
Haven, C. J. 238b
Havers, R. H. 332b
Haviland, L. P. 140, 865c
Hawes, C. M. 865a
— H. B. C. 742a
— L. A. 253b, 920
— *Miss* O. A. 810a
— S. 912a
Hawke, J. 481c
Hawken, H. 526b
Hawker, *Rev.* D. J. 801b
— J. 199b
Hawkes, C. St. L. G. 221
— G. E. H. 332a
— L. M. 608a
— L. V. C. 871c
Hawkesworth, J. L. I. 455a
Hawkins, A. E. 554a
— A. W. 468b, 929
— B. 595c
— E. B. B. 450a, 963
— E. L. 351c
— F. A. 643a
— F. H., *R.A.S.C.* 742b
— F. H., *A.E.C.* 914a
— G. E. 595b
— G. L. S. 871c
— H. C. 564c
— *Rev.* H. J. 801b
— H. J. C. 724a
— J. C. B. 253c, 925
— *Miss* K. M. 810a
— V. F. S. 8, 472b
— V. W. 363a
— W. E. 905b
— W. R. 363a
Hawks, G. R. L. 266c
Hawley, H. 742b
— V. C. 286b
— W. H. 901c
Haworth, B. J. 727b
— C. V. 588a
— F. 473b
— G. A. G. 604b
— K. G. 727b
— L. B. H. 889a
— R. 853c
— R. L. G. 472c
Hawthorn, D. C. 875c
— H. J. 876c
— *Miss* M. 810a
Hawtin, J. H., *R.A.O.C.* 780a
— J. H., *R.A.S.C.* 728a
Hawtrey, H. C. 68, 157a
— J. H. P. 287b
Hay, A. 253b
— A. J. D. 522a
— A. K. 249b, 975
— A. S. 861c
— A. W. 696a
— B. McE. A. 175c
— C. J. B. 75, 156a, 860b
— *Lord* E. D. J. 370b, 380a
— E. J. W. 612b
— E. O. 243a
— E. S. 247a
— F. W. 892a
— G. H. 385b
— H. G. FitzG. 248b
— J. C. E. 499b
— J. E. 652b
— J. W. 884a
Hay, L. F. 567b, 921
— M. V. 853a
— R. 893b
— R. A. 329a
— R. J. 293b
— T. W. 280a
— W. L. 753b
— W. R. 871c
Hayat, M. 880b
Hayball, E. F. 643a
Haybyrne, E. J. 912a
Haycock, E. G. 909b
Haycraft, J. M. 599c
— T. W. R. 328b
— W. C. S. 870a, 921
Haycroft, T. W. M. 271c
Hayden, A. B. 832a
— V. T. A. 554c
— W., *Esq.* 15
Haydon, C. W. 611c
— J. C. 378b
— J. F. M., *Esq.* 949
Haye, R. 596a
Hayes, A. T. H. 251c, 271a
— C. E. 496b
— E. C. 425b
— F. B. 789a
— G. 637b, 829a
— H. A. 263b
— H. E. 980
— H. G. 64, 870b
— J. E. 221
— J. W. A. 503b, 829b
— J. W. G. 363a
— K. A., *Esq.* 924
— L. C. 749a
— P., *R.A.M.C.* 749a
— P., *R.A.M.C.* (*T.A.*) 760a
— R. 792b
— S. N. 895a
— W. 901c
— W. A. H. 879
— W. J. 518b
— W. W. 231a
Hayes-Newington, B. Y. 481b
— E. A. 875b
Hayes-Palmer, K. S. 559a
Hayhoe, A. C. 903a
Hayley, W. B. 248c
Haylock, S. W. 875a
Hayman, D. K. 431a
— J. R. 751a
Hayman-Joyce, H. J. 534b
Haymen, R. W. P. 395b, 965
Haymes, W. R. 968
Hayne, M. L. 872c
— R. H. R. 539c
Haynes, B. B. 879a
— C. C. 485b
— E. G. 401a
— H. A. 400c
— J. K. 266c
— K. E. 155b, 943, 945, 946
— W. F. 866c
Hays, W. 282a
Hayter, J. G. 253a
— R. J. F. 70, 155a
Hayter-Hames, G. C. 299a
Haythorn, F. F. 740a
Hayward, E. J. 904b
— E. W. 753a
— F. G. 284c
— J. H. 289c
— J. L. 262c
— R. F. J. 620b, 993
— S. D. 682a, 955
— T. E. 873c

Digitized by Google

Haywood, A. H. W. 247a
— R. J. T. 907b
Hazel, E. J. 315a
Hazell, A. E. 903b
— G. 295a
— J. 903a
— R. H. H. 300a
Hazlerigg, A. W. 266a
Hazlewood, J. 33
Hazzledine, R. 598c
Head, E. G. 25, 784c
— H. W. N. 195b
— J. A. 400c
— J. L. 539b
— W. E. K. 699b
— W. G. H. 456a
Headlam, C. M. 302b
— G. E. 852a
— H. E. 154b, 173b
Headland, W. 902a
Heale, A. S. 749a
— R. J. W. 889b
— *Rev.* T. W. 796b
Healey, C. W. 769a
Healing, W. E. 332a
Healy, G. F. 904b
— T. M., *Esq.* 137
Heane, C. W. 789b
— J. 101
Heaney, G. F. 329b
— W. H. 175c
Heap, A. W. 331a
— J. 792b
— W. K. 473b
Heape, C. S. M. 296b
Heapy, G. 901b
Heard, H. T. 382b
— J. F. L. 848c
— J. G. 329b, 925
— L. F. 335a
— R. 8, 152a, 890a
— R. A. 503b, 503c
— R. L. 254c, 938
Hearle, A. B. 249a
Hearn, *Rev.* D. J. O. 796b
— G. J. 89
— G. R. 157b
— G. W. R. 549b
— T. E. 577c, 954
Hearne, E. 789a
Heas, W. C. 740b
Heaslett, *Rev.* G. H. 796a
Heasman, T. L. 364c
Heat, V. 914b
Heath, C. J. 250a
— C. P. 254a, 922
— C. R. 286b
— E. C. 160a
— F. 430c
— F. J. R. 382a
— F. P. 325b
— G. N. 482b
— G. W. E. 255b, 922
— H. 513c
— J. T. 12, 325a, 939
— J. J. 907a
— L. M. 866b, 931(2)
— L. W. 289b
— N. 621a, 841a
— R. M. 134, 157b
— S. J. 563b, 942
— S. J. G. 903b
— T. A. 220
— W. H. 482a
Heathcoat-Amory, D. 299a
— W. 617a
Heathcote, C. E. 156a, 931
— M. A. U. 295c
— R. E. M. 386a
Heaton, A. F. T. 909b
— B. W. 280a
— J. 280a
— W. 993
Heaton-Armstrong, C. G. W. S. 329a, 853a
— W. D. F. 473a
Heaton-Ellis, J. S. 251c
Heaver, L. G. H. 373b
Heavisides, M. 993
Heawood, G. L. 839a
Hebbert, G. K. P. 254a, 953
— H. E. 328b, 955
Hebblethwaite, A. S. 771b
— E. 617a
— R. V. 260c
Hebden, H. H. 415b
Heber-Percy, A. G. W. 371b
— C. H. E. 380a
— H. A. 200b
Hebert, B. T. M. 846a
Heckels, G. T. 693c
Hedgecoe, S. F. 612a, 612c
Hedges, E. H. 907b
— F. 908a
— K. M. F. 723b, 953
Hedley, E. E. D. 693c
— G. H. 727b
— H. J. 305b
— I. M. 201b, 232c
— R. C. O. 880b
Heelas, P. J. B. 248c
Heelis, J. R. 624a
Heenan, J. 73, 884c
Heffer, E. S. 356b
— H. 613a
— H. E. 699b
Heffernan, J. G. 826a
Hegan, K. E. 728a
Hegarty, J. J. 789a
— J. P. 789b
Heggie, A. V. 910a
— E. B. 908a
Heighton, R. A. 312a
Heighway, S. H. 771b
Heilbrun, L. B. O. 290b
Helby, I. D. H. 595c
— T. E. H. 258c
Helder, G. A. L. 281c
Hellis, R. W. 686b
Helliwell, J. P. 10
— M. B. 289a
Hellyer, T. E. 262c
Helm, *Rev.* G. F. 800a
Helme, G. S. 292b
— R. M. 539c
Helps, A. O. 345c
— R. A. 149, 595a, 953
— R. P. A. 355b
Hely, A. F. 302c
Hembry, H. W. McQ. 312a
Hemelryk, E. V. 295c
— P. W. 308b
Hemingay, A. 772b
Hemmant, W. J. 298a
Hemming, C. D. 848c
— G. E. 550a
— W. E. G. 260b, 857a
— W. W. 263b
Hemmings, C. J. E. 262a
— W. J. 426b
Hemphill, R. 749b
Hems, R. 698c
Hemsley, A. 364a
— A. W. 728a
— C. 865b
— H. D. 907b
Henderson, *Rev.* A. 800a
— A. G. 772b
— A. W. 262b
— *Sir* B. H. 945
— C. G. 862b
— C. R. 895a
— E. G. 977
— R. McC. 498c
— G. B. 868c, 921
— G. G. 841a
— G. M. H. 355b
— H. D. 741b
— H. G. 356a
— H. P. 723b
— H. S. 993
— J. C. 312c
— J. L. 356b
— K. D. M. 862b
— M. T. 201a
— N. B. 295c
— P. B. 140
— P. H. 159b, 746a, 932
— P. S. 495a
— R. A. C. 355b
— R. L. 835a
— R. L. J. 652a
— T., *R.E.* 351b
— T., *Aust. Forces* 98
— T. L. 752b
— T. R. 886a
— V. L. 588a
— W. A. 103
Hendin, D. W. 395c
— H. T. R. 847b
Hendley, C. G. 266c
— J. 266b
Hendrick, C. A. 875b
Hendricks, St. J. E. 900a
Hendriks, N. C. 498c
Hendry, A. 748a
— J. 293b
— J. R. 644b
— J. W. 644b
— W. S. 11, 171b
Hendy, G. H. 517b
Heneker, D. W. 201b
— *Sir* W. C. G. 150b
Henfrey, C. O. 727a
Henley, H. B. 109
Hennell, F. J. 724b
Hennessey, D. M. L. 875a
Hennessy, A. P. G. 826a
— E. A. R. 880c
— J. B. G. 371a
— J. M. R. 893a
— P. 128
— P. J. 884b
Henniker, A. M. 155b, 320
— G. 338a
— M. C. A. 335b
— *Sir* R. J. A. 529a, 530a
Henriques, L. Q. 625c
Henrotin, H. V. 872b
Henry, C. J. 230a
— E. 907a
— F. B. 482b
— F. G. 583c
— J. R. A. 871a
— M., *Ind. Army* 874b
— M., *Aust. Forces* 107
— P. F. 416a
— R. 766b
— T. R. 871b
— W. R. P. 865b
Henshaw, F. R. 921
— N. S. 348b
— W. H. 258, 965
Hensley, F. K. 862b
Henslow, R. L. W. 159b, 931
Henslowe, F. A. 263c
Hensman, J. C. 839a
Henson, G. E. 792a
— H. A. 724b
— H. D. 481b
— R. K. 872c, 927
Henstock, R. P. 868a
Henwood, S. W. 908a
Hepburn, J. 818b
— M. 904b
— O. W. 415c
Heppel, H. M. 577b
Hepper, A. W. 42, 322a
— E. C. 891a
— M. G. A. 857b
Hepple, *Miss* M. J. 806a
— R. A. 749b
Hepworth, M. A. 873c
— S. M. 892c
Herapath, C. B. 867c
— D. K. MacK. 192c
Herbage, K. A. 260b
Herbert, A. E. 880b
— A. S. S. 120, 816b
— C. E. M. 335a
— C. I. 410c
— D. M. A. 871a
— D. S. 431b
— E. O. 268c
— E. R. H. 616b, 921
— *Rev.* E. W. 801b
— G. M. 554a
— *Hon.* G. S. 170a, 621a
— H. R. 68, 870b
— J. A. 61, 190c
— K. L. 534c
— N. T. 468c
— R. C. E. 371b
— S. 282a
— *Rev.* T. D. 796b
— W. N. 405a
Herbert-Stepney, C. J. 617a
Herd, T. A. 498b, 954
Herdman, T. A. 406b
Herdon, H. E. 156a, 860b
— H. O. S. 411a
— W. F. H. 879a
Heriot-Hill, E. D. M. 724a
Heritage, F. B. 95, 949
Heriz-Smith, G. V. 866b
Herklots, A. 721a
Herniman, G. A. 907b
Heron, C. 659c
— D. 891b
— G. C. H. 778a
— V. W. S. 124
Herrick, H. 24, 158b
— M. G. 522c
— R. de S. B. 892c
— R. L. W. 872a
Herring, A. C. 993
— F. W. M. 350b
— H. 802b
— H. W. 18, 324a
Herring Cooper, J. G. 464b
— W. W. 175a
Herrington, H. 907a
Herrold, J. M. 332a
Herron, R. C. 724b
— R. L. 263a
Hertzberg, H. F. H. 950
Hervalwil-Cox, V. M. 875b
Hervey, H. C. A. 131
— K. W. 262b, 922

Digitized by Google

Hesaltine, R. D. 347e
— S. H. 104
Heselton, J. L. 512b
Hesketh, A. J. 271b
— G. B. 588b
— G. C. 311b
— R. J. I. 159b, 416b, 416c
— *Sir* T. G. F. 421a(2)
— W., *Yeo.* 229c
— W., *R.A.S.C.* 724b
— W. A. H. 949
— W. A. M. 230a
— W. H. 271c, 274e
Healip, I. 659c
Heslop, A. H. 747b
— D. J. 353c
— E. T. 637e
— G. G. 104
Hester, H. T. 478a
Hesterlow, A. M. V. 893c
Hetherington, C. G. 175b
— H. G. 286c
— S. W. F. 905a
Hetherwick, C. 664c
Hetley, C. R. 529a
Heveningham, A. G. 838b
Hevey, F. 260e
Heward, *Rev.* T. B. 800b
Hewat, A. F. 771a
— F. A. 651b, 981
— H. A. 740a
— R. I. 495b
Hewer, R. K. 106a
Hewett, A. F. 836c
— G. K. S. 517e
— H. V. 904b
— M. S. 862c
— W. G. 563b
— W. G. O'C. 874a
Hewick, J. S. 554b
Hewitson, A. T. 308c
— J. 993
Hewitt, A. McD. 255b
— A. S., *R.W.K.* 599a
— A. S., *R.A.S.C.* 740c
— C. B. 907a
— C. C. 503a
— D. R. 72, 862c
— E. P. 760a
— F. T. B. 804b
— H. T. 607a
— W. H. 993
Hewlett, C. C. 727b
— C. M. 558b
— E. 435a
— E. A. 860c
— W. D. 625b
Hewson, *Rev.* A. B. M. 796a
— A. G. 253b
— A. S. 613a
— F. L. 723a
— L. W. 912a
— R. W. D. 753b
Hext, F. M. 332a
— G. T. B. 862c
Hey, B. S. 873c
— D. 360a
— W. L. 361c
Heyde, D. 352c
Heydeman, C. A. 191b
Heyder, J. G. 175a
Heygate, E. S. 600a
— L. C. 525b
Heyland, A. D. R. 440c
— H. M. 681a, 927
Heyman, G. D. G. 420a
— H. C. A. 455c
— W. A. C. 195b, 201c
Heymann, F. A. 67, 855a
Heyns, M. 90
Heys, G. D. A. 179a
Heywood, C. R. R. 818a
— C. P. 18, 156b
— E. L. 612a
— G. B. 308b
— H. F. 21, 253b
— J. W. 592a
— T. G. G. 250c
Heywood-Lonsdale, A. 371a
— J. P. H. 170b, 231a
— P. G. 193a
Heywood-Waddington, J. B. 335a
Heyworth, B. K. 518a
— R. F. 193a, 230b
Hezlet, C. O. 276b
— R. K. 157b, 943, 944
Hiatt, C. A. A. 425b
Hibbard, T. A. 625a
Hibbert, A. P. J. 595a, 595c
— F. 347e
— H. B. 603b
— O. Y. 37, 599a
Hick, B. 451b
Hickes, L. D. 9, 250a
Hickey, A. J. 751b
— E. M. 625a
— J. 254b, 284c
— P. 769a
Hickie, C. C. 865a
— F. C. 868a
— G. W. C. 724a
— H. 378c
— H. W. 865a
— P. W. 914b
Hickinbotham, T. 884a
Hickman, *Sir* A. E. 231a
— H. T. D. 67, 867b
— J. B. 356b
Hicks, A. M. 559a
— G. E. 465b
— H. E. 446a
— H. R. 620b
— J. E. 421b
— K. B. 670a
— M. G. 522c
— P. H. W. 410b
— T. 792b
Hickson, B. E. 868c
— C. 530c
— C. W. 825b
— J. G. E. 587c, 964
— R. E. 656a
Hidden, A. M. 777b, 945
Hiddingh, A. G. 529c
Hide, A. G. 305b
— T. G. S. 872b
Hield, R. H. 530c
Higgin, M. H. 903b
Higginbotham, H. C. 665a
Higgins, C. E. 258b
— H. J. 775b
— J. 751a
— J. W. 300b
Higginson, G. W. 486b
— *Sir* G. W. A. 512
— H. W. 2, 181, 152b
— J. 682b
Higgon, J. H. V. 380b
— L. H. 250a, 925
— S. J. 293c
Higgs, G. F. 902a
— R. N. 875c, 982
— T. W. 305b
— W. H. 262c, 274c
Higgs-Walker, W. F. 855b
Higham, B. 892a
Higham-Hodge, W. J. 880a
Highet, W. T. 281b
Highett, C. T. 554a
Highfield-Jones, P. H. 550b
Highman, N. R. P. 282c
Highmoor, R. A. 426b
Hight, P. H. 595b
— T. H. W. 879a
Highway, F. T. G. 331b
Hignett, J. D. 198a
Higson, F. 425a
Hilborn, F. A. 682c
— *Rev.* F. W. 801b
Hilchie, H. M. 122
Hildebrand, A. R. 329a, 926
— B. M. 90
— G. L. 266b
Hilder, K. F. 600b
— C. P. 838a
Hildick-Smith, J. N. 871c
Hildige, W. J. 558c
Hilditch, R. 296a
Hildreth, G. A. 893c
— H. C. 746b
Hildyard, R. J. T. 67, 154b
— W. H. 907b
Hiley, J. G. T. 361b
Hill, A. 993
— A. C. 839b
— A. E. L. 545b
— A. F. S. 322a
— A. J. R. 332b
— A. R. 435c
— A. V. 816a
— *Rt. Hon. Lord* A. W. 659c
— B. A. 777a
— B. G. 564a
— B. H. 229c
— C. F. 440b
— C. F. S. 837b
— C. H., *S. Stafford R.* 550a
— C. H., *Can. Forces* 121
— C. J. K. 817a
— C. M. 634a
— C. R. 247e
— C. T. W. 633c
— C. V. 262b
— D. 175b
— D. J. J. 11, 159b, 776a, 939
— D. N. 876e
— D. V. 260b, 300b
— E. 170a, 302a
— E. F. J. 67, 159b, 322a
— E. L. 356a
— *Miss* E. M. 807b
— F. G. 276a
— F. T. 23, 669c
— F. W. 124
— F. W. C. 522b
— F. W. R. 776b
— G. D. 196a
— G. J. R. 361a
— G. M. 850a
— G. N. 248a
Hill, G. V. W. 662a
— H. 544c
— H. A. 752b
— H. D. 980
— H. J. 364a
— H. L. 876b
— H. M. 871b
— H. P. 912b
— H. R. 494c
— H. W. 157a, 924, 943
— H. W. D. 862a
— J. 280a
— J. C. 843a
— J. D. 498a, 499b
— J. G. 258a, 271a
— J. H. 907a
— J. R. 749a
— K. A. 282a
— K. B. 451a
— L. E. 40, 347a
— L. R. 17, 250b
— *Miss* L. R. 812b
— M. G. O. 656a
— M. H. 665b
— N. G. 769b
— N. O. 472c, 473c
— P. E. 284a
— P. L. A. 266a
— P. M. 416a
— R. 282a
— R. A. 662b
— R. C. R. 322b
— R. d'E. 816b
— R. D. O. 865a
— R. F. B. 435c
— R. F. W. 159b, 486a
— R. G. M. 696a
— R. H. M. 266a
— R. L. 612a, 960
— R. M. 564a
— S. 286b
— S. H., *Camerons* 656b
— S. H., *Can. Forces* 121
— St. J. A. 728a
— S. N. 817a
— T. G. 879a
— T. W. 588b
— T. W. R. 266a
— W. H. 903a
— W. P. H. 158a, 587a
— W. R. 792b
Hill-Dillon, S. S. 659a
Hill-Lowe, A. N. V. 231a
Hill-Walker, A. R. 993
— G. A. 592a
Hill-Workman, T. H. 522c
Hillary, N. 314b
Hilliard, H. H. R. 595b
— L. M. 872a
— P. J. 875c
Hillier, S. H. 692a
— T. J. 907a
Hillman, R. A. E. 540b
Hills, A. 564c
— C. A. 902a
— C. E. 42, 157b
— E. H. 577e
— G. F. S., *Esq.* 15
— *Miss* J. 812b
— J. 266a
— J. D. 843c
— R. W. W. 727a
— S. A. 364c
— T. W. S. 766b
Hillyard, C. A. C. 258a, 308e
— H. L. S. 401a
— J. W. 46
Hilton, J. A. 830b
— R. 254b
Hilton-Gardner, E. 221
Hilton-Green, H. F. L. 507a
Himatsinjhi, *Kumar Shri* 876e

Digitized by Google

Hime, F. E. 339a
— H. C. R. 159a, 745, 745b
— M. W. J. 724a
Himely, W. A. 522a
Hinchcliffe, J. W. 591b, 592a
— W. A. 530c
Hinchingbrooke, *Visct.* 592b
Hinchliffe, *Rev.* S. 796b
Hinckley, G. P. 634a
Hincks, J. W. H. 296b
Hind, G. P. R. 906b
— N. G. 67, 870a
Hinde, E. B. 769a
— H. M. 724a
— H. T. L. 865c
— P. A. 308b
— R. G. 867b
— W. R. N. 200b
Hindle, M. D. 876b
Hindley, G. B. S. 266a
Hindmarsh, J. H. L. 870b
— R. F. 351c
— T. A. 766a
— W. G. 101
Hinds, C. D. 357a
— G. H. 258a, 925
— W. A. G. 870b
Hindson, R. E. 485b
Hines, *Rev.* E. H. 801a
— *Rev.* F. L. 801b
Hingorani, R. U. 895c
Hingston, A. A. 766a
— C. A. F. 891b
— H. 893a
— J. C. L. 134, 748a
— R. W. G. 892c
— W. G. 604a
Hinks, P. J., *Esq.* 935
Hinton, A. J. S. 903b
— S. E. 578b
— W. S. 100
Hipkins, W. S. 843c
Hipperson, W. A. 909a
Hird, F. W. 469a
Hire, D. A. H. 254a
Hirons, R. 587c
Hirsch, C. H. R. 564a
— J. H. 199b
Hirst, *Miss* C. D. 810b
— C. J. 232b
— D. H. 530b
— E. A. 289b
— G. A. N. 289b
— G. F. R. 6
— G. G. 61, 891c
— G. M. 451c
— G. W. 604b
— H. W. 271c
— J. A. E. 260b
— J. E. 872a
— J. W. 769a
Hislop, J. A. 460c
— J. F. G. 77, 558b
— J. H. 893a
Hissam-ud-Din *Bahadur* 879b
Hissey, B. S. 540b
Hitch, J. C. 908a
— J. O. B. 700a
Hitchcock, F. B. 250c
— F. C. 175c
— J. H. F. 259b, 933
— L. W. 874b
— P. A. 356a
Hitching, L. G. 411c
Hitchins, E. N. F. 355b
Hoad, C. W. 682b
— O. V. 99
Hoar, C. H. H. 830b
— F. P. 855a
Hoare, A. C. 802b
— C. R. F. 260b
— E. R. 179a
— F. R. G. 87(2)
— G. B. 302a
— H. G. 731b
— L. L. 777a, 933
— N. E. 395c
— N. W. 353a
— P. V. 360c
— W. J. H. 902a
Hobart, J. W. L. S. 62, 629a
— P. C. S. 680b, 921
Hobbs, A. J. 298a
— A. N. K. 537c
— E. J. 681a
— E. S. 564b
— G. 545a
— H. E. 314b
— H. F. C. 61, 450a
— J. B. 266c
— *Sir* J. J. T. 106
— J. M. 67, 873c
— L. A. 284c
— P. E. F. 720b
— R. F. A. 42, 155b
— R. H. 406a
— T. C. 192a, 971
Hobby, H. S. 455c
Hobday, E. M. 865b
— R. E. 477c
Hobhouse, C. C. 231b
— *Rt. Hon. Sir* C. E. H. 508c
Hobkirk, E. W. J. 355b
Hobson, A. C. W. 287c
— B. 595b
— E. A. H. 175c
— H. G. 752a
Hocart, J. S. 465b
Hocken, D. F. 526b
Hockey, R. T. 299a
Hocking, C. H. 284b
Hockings, R. H. 420c
— W. J. 740b
Hockley, G. J. 904a
Hoctor-Duncan, B. M. 728a
Hodder, C. H. 465a
— E. M. 876b
— G. E. 723b
Hodgart, J. 347a
Hodge, E. H. B. 909a
— H. H. V. 892b
Hodgen, G. W. 871a
Hodges, C. 839b
— *Rev.* E. C. 801b
— G. A. 905a
— J. G. 706b
— N. D. H. 633c
— R. D. B. 884b
— R. H. 751a
Hodgins, A. 788b
— *Miss* F. M. 10, 806a, 936
— *Rev.* J. J. 796b
— R. D. S. 299b
— T. 789b, 955
Hodgkins, G. F. 411b
— J. R. 788b, 789b
Hodgkinson, C. 634a
— C. R. 258c, 935
— F. O. 880a
— J. 604a
— L. P. 339b
— P. 909a
— T. 464c
Hodgshon, F. W. 874b
Hodgson, A. B. L. 841a
— C. F. F. 549a
— C. R. 634b
— D. E. P. 880b
— E. C. 891c
— G. 88
Hodgson, G. L. 347a
— G. W. 401a
— H. A. C. 587c
— H. C. 874c
— H. L. 727b
— H. N. 451a
— *Sir* H. W. 26, 151a, 194c
— J. L. W. 401a
— J. R. 587a
— *Rev.* J. T. 801a
— P. H. 9, 155a
— R. C. S. 191c
— W. 529c
— W. F. T. 638b
— W. R. 97
— W. T. 93a
Hodnett, E. G. 421a
Hodson, D. 873c
— *Sir* R. A. 669b
— H. V. R. 629a
— L. A. M. 771b
Hodson Mackenzie, R. P. 835c
Hoe, J. 780b
Hoffman, M. A. H. 879c
Hofford, R. McV. 874c
Hogan, C. M. 912a
— E. M. A. J. 864b
— E. O. 866b
— F. G. 908b
— H. T. 262c
— J. 993
— P. P. 775b
— P. T. 867c
Hogarth, J. U. 371a
— R. A. 590b
Hogg, D. McA. 68, 325a
— D. W. B. T. 595c
— F. 789a
— F. G. 618a
— G. E. 904b
— H. J. 804b
— K. W. 378a
— *Miss* M. 812a, 944(2)
— O. F. G. 251a, 939
— P. G. H. 935
— R. G. 498b
— W. L. 864a
— *Rev.* W. M. B. 796a
— W. P. 893a
Hogge, A. H. F. 870b
— I. S. 465a
— L. R. 861b
Hoggett, F. N. 848b
— R. B. 517b
Hogshaw, J. H. 405b
Holbrook, A. E. 32, 721b
— A. W. 328b
— F. C. 507c
— F. G. 255c, 938
— J. St. C. 255c
— L. S. 943
— N. W. 262a
Holbrooke, P. L. 2, 38, 154a
Holcroft, F. H. T. 550b
— R. C. 231a
Holdaway, F. 901b
Holden, A. F. 302c
— *Miss* Elizabeth 812b
— *Miss* Edith 812b
— E. D. 876a
— E. E. 751a
— E. G. 595b
— G. W. 559a
— H. P. 282b
— P. N. 727b
Holden, E. B. 290b
— S. J. C. 768a
— U. S. 723b
— W. C. 254a, 921
Holden-shaw, W. C. T. 909a
Holderness, G. C. 220
— H. 862a
— W. 589b
Holdgate, W. W. 853c
Holdridge, A. V. 259b
Holdstock, P. G. 977
Holdsworth, C. E. W. 468c
— J. 905a
— M. E. 361b
— W. 199b
Holdsworth-Hunt, C. W. 406a
Holdway, H. B. 620c
Holehouse, A. 900c
— W. 901a
Holford, *Sir* G. L. 2
Holford-Walker, B. A. 681b
Holgate, H. R. 314c
— M. J. 892b
Holland, *Sir* A. E. A. 243b
— A. F. 192a, 955
— A. L. 348a
— C. 789b
— E. J. 993
— E. L., *Border R.* 534b
— E. L., *Essex R.* 579a
— E. T. 760a
— G. W. 871a
— J. C. F. 329a, 335b
— J. K. 752b
— J. R. 840c
— L. 40, 157b
— L. D., *Esq.* 14
— R. T. 250a, 921
— V. C. 356b
Holland-Hibbert, W. 300b
Holland-Pryor, P. 77, 151b, 860a
Hollebone, J. E. 724b
— H. C. 299b
Holley, S. H. 624c
Holliday, G. C. 696b
— J. C. H. 70, 865b
— M. D. 308a
— T. H. 600c
Hollingsworth, H. J. 817a
— S. G. 302a
— W. J. 696b
Hollingworth, E. C. 298a
Hollins, W. L. 781a
— W. T. 67, 721a
Hollis, A. W. 847c
Hollobon, E. F. 480c
Hollond, S. E. 154a, 926
Holloway, J. 826b
— K. M. 127
— L. A. 742b
— P. E. 409b
— R. B. 687b
— R. E. 332b
Hollowell, R. W. 847b
Holloway, F. J. 451c
Holman, E. 742b
— F. 312b
— *Sir* H. C. 77, 151a, 860a
— H. W. 695a
— S. 911b
Holme, A. S. 171a
— C. P. S. 494c, 959
— H. A. 477c
— R. E. 769b
— R. H. 891a

Digitized by Google

Holmes, A. L. 281b
— B. 67, 871b
— C. 817a
— *Rev.* C. F. J. 800b
— C. W. A. 861b
— E. 769b
— E. B. 624b
— E. M. 634a
— F. 752b
— F., *R.A.S.C.* 742b
— F. W. 998
— G. B. 724b
— G. D. 268a, 965
— H. J. 558c
— *Miss* H. R. K. 807a
— J. 905b
— J. A. 191a
— J. C. 539c
— J. V. 768b
— J. W., *Manch. R.* 625b
— J. W., *O.T.C.* 848a
— K. E. 357a
— L. G. 259c
— L. V. 876a
— *Miss* M. 812b
— M. J. 97
— N. G. 455b, 921
— O. V. 191c
— R. E. J. 875a
— *Rev.* R. H. 795b
— R. J. 901a
— R. K. 727a
— R. L. 348b
— S. E. 789a
— T. W. 993
— W. G. 517a
Holmes à Court, R. E. 134, 607a
Holmes-Tarn, K. A. 259c, 299b
Holness, H. H. J. 624b
— H. J. 77, 788b
Holroyd, C. I. P. 670a
— G. 892a
— R. 289c
Holroyde, G. G. B. 751a
Holst, W. O. 752b
Holt, A. V. 567a
— C. T. 446a
— C. W. 287b
— F. V. 945
— F. W. 727a
— G. W. 258a, 298b
— H. B. 455a
— H. M. 768b
— J. M. 559b
Holt-White, F. R. 324a
Holt Wilson, C. G. 266b
— E. E. B. 980
Holthouse, J. 88
Holton, A. E. 846c
Holworthy, A. W. W. 875a
Homan, F. A. H. 780b
Home, *The Earl of* 229c, 499a(2)
Home, D. A. F. 374a
— D. C. 864a
— F. W. 946
— J. E. 72, 862a
— R. G. 175c
— W. W. 905b
Homewood, L. S. G. 353c
Honey, N. 690b
Honeyball, F. R. 872c
Honeybourne, H. C. 67, 825a
Honeyman, G. E. B. 568a
— P. E. C. 43, 385c, 931
Honywood, W. W. 201b
Hood, A. 74, 749a
— *Hon.* F. G. 322b
— J. C. 626b
— *Rev.* J. C. F. 800b
— J. W., *Cameronians* 498b
— J. W., *Border R.* 534b
— T. F. 346b
Hook, D. F. 544c
Hooke, C. G. 260a
Hooker, C. E. P. 643a, 971
— J. A. 287c
Hookey, H. 903a
Hool, P. W. 910b
Hoole, G. P. 854a
— M. C. 421b
Hoole-Lowsley-Williams, F. S. 201a
— J. S. 262a
Hooley, A. G. 338b
— St. J. C. 266a
Hooper, A. F. 600b
— A. S. 620a
— A. W. 490c
— C. W. 348c
— D. S. 308a
— E. G. 587c
— G. M. 696a
— G. W. E. 289a
— H. R. 441a
— J. 262b
— J. C. 607a
— K. 600b
— R. H. 607c, 932
— R. J. 850c
— W. H. 263b
Hooton, A. 2, 152a, 890a
— A. C. 468a
— D. L. 633c
— G. V. 682b
— R. S. 128
Hope, A. E. 695b
— A. H. C. 386c
— A. O. J. 373b
— C. E. G. 879c
— J. F. R. 680b
— J. L. 386c
— J. U. 247b, 940, 943
— J. W. 491a
— K. 284c
— M. W. 263c
— R. H. K. 306c
— V. 850b
Hope-Murray, H. C. 196b
Hopegood, C. J. I. F. 577c
Hopewell, E. R. 841b
Hopkin, E. 826a
— F. 792a
Hopking, H. R. 440c(2)
Hopkins, A. E., *Wt. Offr.* 907b
— A. E., *A.p.* 179a
— A. J. L. 191a
— B. H. 485c, 486a
— C. H. 760a
— C. W., 13 *Lond. R.* 696c
Hopkins, C. W., *Wt. Offr.* 909a
— G. F. T. 255b, 271a
— G. R. 31, 777b
— *Miss* I. M. 810b
— J. A. S. 629b, 829a
— J. G. 362a
— K. D. 411c
— L. E. 170a
— L. M. 621a
— R. G. 702a
— R. H. I. 440c
— R. N. L. 949
— T. F. G. 507c, 960
— T. H. C. 839c
— U. S. 175c
Hopkinson, G. F. 629b, 630a
— G. H. 867b
— H. S. P. 670a
— J. A. L. 391a
— J. K. 473a
— J. O. 647a
Hopkyns, D. K. 352c
Hopley, G. D. 879a
Hopper, C. R. L. 728a
— J. H. 262a
— T. D. 728b
Hoppett, G. E., *Esq.* 26
Hoppin, J. S. 728b
Hopson, M. G. S. 727b
Hopthrow, H. E. 350c
Hopwood, A. F. B. 724b
— A. H. 51, 430a
Horan, F. T. 573a
— K. 572b
— R. 639a
Hordern, C. 322b
— H. M. 254a, 946(2)
Hore, C. B. 410a
— W. M. 563a
Hore-Ruthven, *Hon.* A. G. A. 19, 157b, 993
— *Hon.* C. M. 175c
Horley, C. R. 71, 572b
Horlington, F. 305a
— J. 633b
Horn, G. H. 353b
— R. V. G. 477a
— S. B. 192a
— T. L. 201a
Hornblower, T. B. 540b
Hornby, A. H. 254b
— J. R. 335b
— J. W. 198c
— M. L. 154a, 173a
— R. F. 196b, 968
Horne, *The Lord* 942
— *Rev.* E. de J. 801b
— E. W. 45
— G. T. W. 260a, 778a
— J. O. 263a
— R. D. 648a
— R. H. 401a
— R. J. M. 311a
— W. G. 198a, 955
Horner, B. S. 871a
— E. T. 425a, 970
— R. S. 329a
Horniman, W. D. 357a
Hornor, F. H. F. 867c
Hornsby, R. W. 866c
Horrocks, B. G. 611c
— *Sir* W. H. 936
Horsfall, E. 625c
Horsfield, G. 255c
— H. E. 328b
— R. B. 577b
Horsford, E. B. O'B. 306b
Horsford, R. T. O'B. 465a
Horsley, C. H. 481b
— D. P. 290b
— F. 841c
— J. M. 289a
— M. P. 687a
— R. B. 914b
— R. C. 491a
— W. 309c
— W. C. 702b
Horsman, H. 550b
Hort, A. V. D. 363c
Horton, B. E. 485c, 965
— C. W. 721a
— F. H. LeG. 175b
— G. T. S. 191b
— J. C. 699c
— Le G. G. W. 616b
— R. C. 724a
— T. 258b
— W. G. 376b, 376c
Horton-Smith-Hartley, P. H. G. 843c
Horwich, D. 89
Horwill, F. G. 287a
Horwood, K. 263b
Hose, *Miss* C. 807a
— H. C. R. 540c
— H. W. 356a
— W. 120
Hoseason, H. S. 625a
Hoskier, F. R. B. 179c
Hosking, R. V. 579a
— W. S. 106
Hoskins, *Sir* A. R. 629
— C. J. 873b
— W. E. 804b
Hoskyn, G. W. V. 120, 517a
— R. 247b
Hoskyns, C. B. A. 669b
— H. W. W. 298c
Hossack, I. F. 875c
Hotblack, F. E. 681a
— G. V. 839c
Hotchkin, S. V. 286a
Hotham, *The Lord* 371a
— J. C. 865b
— *Hon.* P. 604a
Hotine, M. 331a
Hottinger, E. F. 900c
Houchin, A. H. C. T. P. 695b
— D. J. B. 698a
Houghton, F. W. 335a
— G. J. 746a
— H. W. H. 582c
— J. W. H. 22, 159a
— R. J. 229b
— W. S. 102
Houlahan, T. R. 909a
Houldsworth, H. W. 238b, 647b
— R. D. H. 229a
Houle, S. H. 549c
Hounsell, H. A. 260a
— R. C. E. 903b
— R. H. S. 325b
Hounsfield, *Rev.* N. G. 801a
Hourihane, P. J. 259a, 960
Housden, E. F. 846b
— E. J. T. 253a
House, B. H. 356b
— H. G. 905a
— M. H. N. 282b
— P. J. 170a, 282b
Houseman, J. B. 840a
Houston, B. 568a
— C. F. 753b
— J. W. 72, 748b
— R. N. 362b

Digitized by Google

Houston, W. M. 891a
Hovenden, R. C. 944
Hovey, E. L. 345a
How, C. G. 263a
— F. R. W. 195b
— G. M. P. 742b
— R. W. W. 335a
Howard, C. A. 616a
— C. A. L. 64, 867b
— E. A. 263c
— E. C. S. 300b
— E. S. G. 254c, 271b
— F., *R.A.S.C.* 740a
— F., *R.A.O.C.* 912a
— F. J., *Esq.* 16
— H. W. 353b
— G. 347e
— G. H. 259c
— G. T. 191c
— G. W. 20, 155b
— H. C. L. 158a, 929
— H. J. M. 723b
— H. R. 727a
— K. N. 817b
— P. 789b
— R. 818a
— R. B. 258c
— S. W. 629a
— T. F. K. 262c
— T. N. S. M. 25, 155a
— W. 780b
— W. E. S. 659c
— W. E. W. 723b
— W. J. H. 690c
Howard de Walden, *The Lord* 478b, 686b
Howard-Jones, J. 266a
— L. H. 363a
Howard-Vyse, C. E. 332a
— E. D. 266b
— R. G. H. 157a, 173b
Howarth, C. 626a
— F. 626b
Howatson, G. A. S. 900b
Howcroft, A. S. 826b
— G. B. 530c
Howe, A. 24
— C. A. 271b, 274c
— E. H. 875b
— G. R. 395b
— H. 912a
— J. C. C. 768a
— J. S. 332b
— S. 634a
— W. B. 789a
— W. T. 356a, 362a
Howell, A. H. E. 263c
— E. A. E. 431a
— F. D. G. 74, 747b
— G. B. 75, 866b
— G. J. 993
— H. A. A. 612a, 973
— H. A. L. 760a
— H. A. P. 302b
— H. F. 577c
— H. L. 748a
— H. M. 849b
— R. G. B. 843b
Howell-Jones, J. H. 777a
Howells, B. St. J. 420c
— J. P. 390c
Howes, E. V. 909a
— G. R. V. 780b
— M. W. 578c
— S. 193a, 201c
Howick, T. K. 831b
Howie, H. R. 314c
Howis, *Rev.* A. W. H. 796b
— B. K. T. 850b
Howitt, J. F. G. 879a
— W. R. 905b
Howkins, C. H. S. 695c
Howlett, A. R. 345c
— A. W. 749b
— B. 590c
— C. G. 993c
— E. G. 71, 866a
— F. 993b
— J. W. 295a
— L. T. 352c
— R. 415a
— W. H. 312a
Howling, G. W. 315a
Howman, R. C. 876a
Howorth, G. M. 625c
— R. R. 421b
Howse, E. C. 587c
— H. E. 558b
— *Sir* N. R. 96 (2), 97, 993
— V. E. 401a
Howson, G., *R.A.* 286b
— G., *Ind. Army* 865a
— H. G. 289c
Hoy, C. A. 925
Hoyland, S. W. 760b
Hoyle, C. F. 902c
— H. J. 743b
— G. E. 350b
— W. M. 230a
Hoysted, D. M. FitzG. 12, 155a
— D. St. J. 357b
Huban, J. P. 893b
Huband, F. 630a
— H. S. 550b
Hubbard, E. J. H. 360b
— R. K. 724b
Hubble, H. 669c
Hubert, J. A. 880b
Huby, C. F. 451b
Huckle, M. W. 742b
Hudden, D. C. 508b
Huddleston, H. J. 149(2), 157a, 953
Huddlestone, W. S. 258b
Hudleston, F. J., *Esq.* 15
Hudson, A. R. 157a, 173a
— C. 73, 159b, 890a
— C. A. N. 568a
— C. E. 582b, 921, 993
— E. C. R. 512a
— E. V. H. 612a
— G. E., *R.W.K.* 600b
— G. E., *Dorset R.* 907b
— G. L. 604a
— G. L. C. 255b
— G. S. 727b
— *Sir* H. 591
— H. C. H. 175b
— J. 296a
— J. C. 545a
— J. S. 766b
— N. 250a, 939, 946
— P. 517a
— R. B. H. 266a
— S. G. 332b
— S. R. 839a
— T. 875a
— W. G. 436c
Hudson-Kinahan, G. F. 637a
Huelin, W. 873c
Huffam, J. P. 529c, 993
Hugelshofer, J. B. 495b
Huggett, E. D. 332b
Huggins, C. G. D. 651a
— O. L. 193c, 195a
— L. P. 850b
— P. M. 179b, 974
Hugh-Jones, N. 871b, 931
Hughes, A. 980
— A. C. 596a
— A. J. 312c
— A. S. R. 138, 816b
— A. T. 682a
— B. H. 700b
— B. P. 263e
Hughes, C. B. C. 290c
— C. E. 873b
— C. T. 256b
— C. W. 724b
— E. F. 712b
— E. L. 591a
— E. V. M. 411b
— E. W. 695a
— F. B. C. 874b
— *Miss* G. 806b
— G. F. 421c
— G. G. 573a
— G. L. 258b
— G. R. 864b
— G. V. 868a
— G. W. G. 746b
— H. 353c
— H. A. 431a
— H. B. W. 325a
— H. J. 789a
— I. T. P. 390c, 391a
— J. S. 870a
— J. Y. 345a
— *Rev.* L. A. 31, 795a
— L. B. L. 259b, 965
— *Rev.* L. G. 796a
— *Miss* L. G. 810a
— P. C. 700c
— *Rev.* R. W. 800b
— T. 993
— T. A. 892c
— T. J. F. 141
— T. W. G. J. 225c
— *Rev.* W. B. 796a
— W. B. 901c
— W. H. 308c
— W. L. 491a
Hughes-Games, C. M. 508c, 854b
Hughes-Hallett, J. V. 647c
— N. M. 607b
— W. E. 253a
Hughes-Onslow, O. 177c
Hughes-Rowlands, I. B. 872c
Hughman, B. St. L. 588b
— G. S. 95, 498a
Hugo, J. E. 682b
— J. M. 875c
Hugonin, F. E. 258c, 302a
Huish, M. W. 253b, 953
Hull, A. 901c
— C. 993
— H. C. E. 390b
— J. H. 578b
— W. N. D. 296b
Hullah, *Rev.* A. S. 800a
Hulley, C. P. O. 696a
— J. J. 849c
Hulme, F. W. P. 290a
Hulse, H. J. 731b
— W. E. 266b
Hulton, H. H. 248c
— J. M. 690a
Hulton-Harrop, H. D. M. 199a
— W. H. 607c
Humby, S. R. 855a
Hume, A. 495a
— C. W. 361a
— H. G. 865a
— J. R. 587a
— P. W. G. 335a
— R. V. 55, 262a
— T. 440b
Hume-Gore, G. R. V. 38, 651a
Hume-Kelly, F. V. 630a
Hume-Spry, C. A. N. 248b
— W. B. 174, 862b
Hume-Wright, F. J. O. 867b
Humfrey, H. B. 874c
— *Miss* I. D. 806b
— J. C. 198b
— P. G. 472b
Humpherson, F. 908b
— W. R. 410c
Humphrey, G. P. 308c
— H. W. 876c
— R. A. M. 835a
— R. F. 426b
— W. J. 420b
Humphreys, E. T. 7, 154a
— F. R. 724b
— G. C. 405c, 406a
— G. N. 721b, 932
— G. S. T. 698a
— G. W. 351b
— H. C. L. 361a
— H. D. 890b
— H. F. 766a
— L. G. 723b
— M. B. 880c
Humphries, A., *Esq.* 935, 943
— E. 884c
— *Miss* E. M. 812b
Humphry, L. 45, 155a
Humphrys, *Sir* F. H. 889b
— N. W. 624a
Hundley, V. A. 902a
Hungerford, G. A. W. 620c
— S. A. H. 74, 868c
— W. T. 879b
Hunlocke, H. P. 232b
Hunnings, *Miss* L. M. 807b
Hunt, A. 446a
— A. D. W. 907b
— A. H. 583b
— A. W. 121
— C. 263a
— C. A., *R.A.* 282b
— C. A., *R.A.S.C.* 727b
— D. A. 262b
— D. N. B. 835b
— F. R. W. 314a, 924
— F. W. 64, 152a
— *Miss* G. E. 807b
— G. E. H. 411c
— G. H. 670a
— G. V. 721a
— G. W. 846b
— H. R. A. 861b
— J. M. 871a
— L. O. A. 70, 591c
— P. J. 905b
— R. B. 872a
— R. E. B. 608a
— R. J. 695b
— R. N. 818a
— S. 890b
— S. R. 629c
— W., *Lond. R.* 696a
— W., *R.A.M.C.* 752a, 953
— W. S. 880c
Huntbach, G. W. 286b
Hunter, *Sir* A. 400, 401b

Digitized by Google

Hunter, A. D. 335b
— A. J. 34, 157a
— C. N. 28, 816a
— D. F. 993
— D. G. G. 141
— E. A. J. 643a, 965
— F. F. 889b
— H. N. A. 390a
— H. P. 286b
— J. B. D. 891c
— J. C. G. 250c, 939
— J. E. A. 695c
— J. H. 170b, 766a
— J. H. D. 874a
— J. H. G. 751a
— J. M. 742c
— N. B. 643b
— N. G. 884a
— P. C. 568c
— R. 271c
— R. D. 498a
— R. G. P. 12, 324b
— *Rev.* R. M. 801a
— R. W. 696b
— T. 890b
— T. A. 140
— T. A. A. 836a
— T. H. 741b
Hunter-Blair, D. W. 651b
Hunter-Weston, *Sir* A.G. 320a
Huntley, A. G. 353a
— R. B. 347a
Hurd, J. L. T. 907a
Hurford, D. L. 255a
— E. W. C. 564c
Hurford-Jones, M. 871c
Hurley, E. G. 742b
— T. H. V. 97
Hurly, M. F. F. 873c
Hurndall, F. B. 199c
— M. J. 692c
Hurrell, A. 908b
— G. T. 201b
— J. G. 879a
— J. W. 460b
Hurst, B. H. D. 826b
— F. W. 872a
— G. S. 875c
— N. 873c
— N. V., *Esq.* 930
— R. 271b
— R. L. 838a
— T. R. 876b
Hurt, J. 192a
Hurvid, R. 436b
Husband, J. 891a
— R. B. 849b
Husey, R. W. 481c
Hushar, W. S. 727b
Huskinson, G. N. B. 584a
Huskisson, A. E. 901a
Hussain, S. M. 884b
Hussey, B. 356a, 954
— H. 446a
— W. G. St. J. 900b
Hussey de Burgh, U. F. 517c
Huston, J. 753a
Hutcheon, A. G. 260c
— E. H. 105
Hutcheson, A. B. 706b
— B. S. 993
— G. 890b
— J. C. 495a
— S. 862b
— W. C. 864c
Hutchesson, T. 831b
Hutchings, C. M. 875c
— D. A. 874a
— G. A. 535a
— G. B. 559a
— *Rev.* H. W. 796a, 933
— J. 559a
— J. G. B. 559a
Hutchings, R. V. L. 582b, 583b
— W. 840c
Hutchins, C. D. M. 651c, 969
— E. J. 854b
— H. A. P. 266c
— H. H. 908b
— H. R. P. 332b
— R. L. 259a, 955
— S. 721b
Hutchinson, A. B. 230b
— A. G. 812a
— A. G. C. 861b
— A. M. 591c, 708c
— A. R. W. 846b
— C. 681a
— C. A. 753a
— C. F. 639b
— F. H. G. 74, 152b, 890a
— G. F. 335b
— H. F. 266c
— H. P. L. 507c
— J., *VC* 993
— J., *R.A.* 814c
— L. A. 415c
— L. T. R. 890b
— M. M. 637c
— T. M. 171a, 942
— W. G. 889b
Hutchison, A. R. H. 150b
— B. O. 88, 196a
— C. R. M. 254a
— C. T. 258c, 274b
— D. A., *R.E.* 325b, 975
— D. A., *The King's R.* 421c
— H. O. 250a, 922
— J. G. 904b
— J. L. 698b
— J. R. 864b
— J. R. H. 229c
— R. L. 169a
— R. O. 686a
Huthwaite, H. Y. 871b
Hutson, *Sir* R. 136
— F. R. 179a
— H. P. W. 328b
Hutt, A. 993
— E. T. 851b
Huttenbach, N. H. 253b, 281c
Hutton, A. J. 905a
— A. R. 875c
— D. 338a
— F. 914b
— G. M. 868b
— H. E. 482b
— H. O. 879b
— H. W. 455c
— R. C. 363c
— R. L. 665a, 926
— T. J. 21, 251c
— W. E. 741b
— W. J. 625c
Huxford, E. H. 258b
— H. J. 867a
Huxley, C. 603c
Huxtable, C. W. 99
Hyatt, J. W. 752b, 955
Hyde, A. C. 579a
— A. V. 416c
— C. B. 901a
— D. O. 746a
— G. F. 96
— G. L. 873c
— P. R. 357b
— R. F. W. 436b
— R. G. 665a
— R. J. G. 753a
Hyde-Smith, J. B. 260a
Hyland, F. G. 325b
— J. P. 874b
— R. 563c
Hylton-Stewart, B. de la C. 846a
Hyman, A. W. 98
Hyndson, J. G. W. 587b, 929
Hynes, L. G. 682b
— W. H. 507b
Hyslop, H. J. M. 665a

I

Ibberson, G. 534b
Ibbitson, G. 939
Ibbotson, F. 840b
Icely, B. C. 254b
Icke, J. H. T. 12, 558b, 946
Ievers, R. H. 335a
— O. 746b
Iggulden, D. P. 396b
— R. D. 696c
Ilbert, T. E. 526a
Ilderton, G. 386a
Iles, J. H. 769a
Iliff, A. D. 880b
Illing, G. F. 706b
— J. J. 912a
Illingworth, H. C. H. 616c
Illius, H. W. 891a
Illston, F. B. 352b
Ilsley, J. L. 702a
Ilton, A. B. 728b
Imbert-Terry, H. B. 120, 250b
Imison, J. A. 522b
Imlah, W. 652c
Imlay, A. P. 651b
Impey, E. H. 430b
— G. H. 539a
Impson, H. J. 430b
im Thurn, B. B.von B. 544a
Ince, C. E. R. 727b
— S. R. 848b
Inch, P. W. 436b
Incledon-Webber, A. B. 577a
— G. S. 299a
Infield, H. 696b
Ing, G. H. A. 231b
Ingall, R. M. 583a
Ingham, G. 599c
— J. P. M. 681a, 955
— P. S. 831a
Ingle, C. T. 179b
— L. S. 875a
— R. H. 592b
Ingledew, H. A. 405c
— H. M. 293c
Inglefield, L. D. 11, 721b
Ingles, H. N. G. 873b
— J. D. 175b
Inglis, A. R. 775b
— C. E. 945
— D. S. 125
— E. J. D'O. 61, 876b
— F. R. 21, 727b
— G. H. 263c
— G. M. 686b
— H. W. 550a
— J. 40, 655a
— J. D. 328b, 929
— J. S. 347b
— R. 57, 825a
— R. A. H. 563b, 564b
Inglis Jones, J. A. 370c, 955
Ingoldby, C. M. 749a, 973
Ingpen, R. L. L. 817a
Ingram, A. W. K. 353b
— G. E. 872a
— G. M. 993
— W. J. S. 893b
Ingram-Johnson, R. E. S. 876b
Ings, S. E. 907a
Iniff, W. 401b
Inkson, E. J. 549c
— E. T. 99, 137, 158a
Inkster, J. 760a
Inman, H. M. 892a
Innes, A. R. 456a
— B. A. 568a
— *Miss* E. S. 812a, 944
— G. V. d'A. 477a
— G. W. H. 450c
— H. 890b
— H. W. 901b
— J. McD. 568c
— S. A. 567a
Innes-Ker, *Lord* A. R. 190c
Innes-Lillingston, F. F. 861c
Inskip, R. D. 69, 866b
— S. P. 440b
Instrall, R. C. 356b
Inwood, C. H. 513a
— R. R. 993
Ionides, C. J. P. 491a
Irani, M. S. 891c
Irby, C. E. 370c, 371b
Ireland, E. P. 6 2a
— G. 77, 867b
Iremonger, A. R. A. 324b
Irish, F. 530a
Irons, T. W. 780a
Ironside, *Sir* W. E. 151b
Irven, D. N. W. D. 266a
Irvine, A. E. 637a
— A. E. S. 747b
— A. H. 844c
— C. G. S. 400b, 926
— F. S. 159b, 746a
— G. M. 895a
— H. 503c
— I. R. T. 421c
— M. L. C. 892c
Irvine-Fortescue, A. 748a
— W. G. 329a, 347b
Irwin, *Rt. Hon. the Lord* 61
— A. P. B. 522b
— C. 629c
— C. D. 850a
— C. G. 768a
— Fitz J. M. 503c
— H. 290a
— H. E. A. L. 789a
— H. N. 872b
— H. R. B. H. 868c
— L. H. 100
— N. L. C. 873a
— N. M. S. 57, 577b
— R. A. 517b
— R. H. 125(2)
— R. S. 567b
— S. F. 872c
— T. S. 535a
— W. J. 659b
Isaac, A. G. F. 7, 595a
— *Rev. Canon* B. J. 801a
— C. L. 170a, 765a
— D. J. 775b
— W. R. V. 171b
Isaacs, R. L. 873c
Isacke, H. 68, 151b
— H. L. 335b
Isard, *Rev.* J. C. L. 801b
Ishar Singh 993
Isherwood, J. 473a
— R. 792a

Digitized by Google

Isitt, S. G. 302b
Ismay, G. B. 230a
— H. L. 866a, 975
Ison, *Rev.* A. J. 801b
Ivens, H. T. C. 862b
Ives, R. G. 900a
— W. H. M. 171b
Iveson, J. A. 312b
— W. A. I. 312b
Ivey, T. H. 695b(2)
Ivor-Moore, T. 681c, 682c
Ivory, C. A. 436b
— C. E. 909a
— W. 141
Iyengar, K. R. K. 894c
Izard, A. F. 846c

J

Jack, A. C. 421c
— A. N. 839a
— D. 769b
— D. J. 34, 784b
— E. J. 742b
— E. M. 155a, 975
— F. W. 306b
— J. R. 350a
— J. L. 665b
— L. B. 350a
— W. A. M. 77, 892c
Jacka, A. 993
Jackes, H. L. 180
Jackman, H. R. 875a, 968
— J. W. 700c
— W. 904a
— W. A. 768b
Jackson, A., *O.T.C.* 849c
— A., *R.A.M.C.* 749b
— A. C. F. 545a
— A. J. 639a
— A. R. 396a
— *Miss* B. 806b
— C. B. 348c
— C. B. A. 683a
— C. F. 700a
— C. G. 901b
— C. H. 867c
— C. H. I. 477a
— C. I. A. 682b
— C. V. S. 325a
— *Miss* E. A. 812b
— E. D. 494a, 929
— E. H. P. 253b, 271a
— F. 909a
— F. G. W. 190c
— F. J. G. 282a
— G. 231c
— G. G. 706b
— G. H. N. 43, 155a
— G. L. 266b
— G. M. 361a
— G. O'N. B. 875c
— G. W. A. 284a
— H. C. 154b
— H. G. 935, 943, 945
— H. H. 583b
— H. J. R. 873c
— H. R. 968
— H. W., *Ind. Army* 155a, 860b
— H. W., *North'n R.* 591a
— J., *R.A.* 260b
— J., *R.A.M.C.* 758a

Jackson, J. C. 687b
— J. H. 914b
— J. S. 284a
— J. V. R. 395, 395a
— K. G. 229c
— L. 305b
— L. C. 21, 156a, 173a
— L. E. W. 873c
— L. H., *R.A.* 259c
— L. H., *Ind. Army* 889c
— *Rev.* L. J. 801b
— M. H. 866b
— M. L. P. 468c
— N. C. 872c
— O. R. 266c
— P. S. F. 263a
— Q. M. 522a
— R., *R.A.M.C., Col.* 765b
— R., *R.A.M.C., Lt.* 771a
— R., *R. Signals* 363b
— R. D. 324b
— R. E. 106
— R. E. M. 290b
— R. W. 588a
— S. 461a
— T. S. 731a
— V. 909b
— V. L. F. P. 159b, 861a
— W. 903
— W. C. 626b
— W. E. 876a
— W. F. 361c
— W. L. 306a
Jacob, A. Le G. 70, 151b, 860a
— *Sir* C. W. 150a, 860a
— E. I. C. 331a
— F. A. 390b
— M. A. 612a
— R. M. 867a
Jacobs, A. 220
— G. L. 741c
— H. W. 912b
— R. G. 314b
— S. R. 699c
— W. R. 903a
Jacobs-Larkcom, E. H. L. 184, 331a
Jacoby, F. V. 522c
Jacomb-Hood, R. 286b
Jacques, H. 753b
— H. M. 121
— L. I. 329b, 347a
Jafarey, M. A. 895a
Jaffray, H. A. 198b, 922
— *Sir* W. E. 231c
— *Rev.* W. S. 3
Jaggard, *Rev.* A. W. P. 796b
Jagger, H. C. 26, 792a
— W. 905a
Jago, E. O. 847b
— *Miss* H. 810b
— R. K. 686c
— W. G. 686c
Jagoe, H. R. 260c
Jamal-ud-din 893b
James, A., *Ind. Med. Dept.* 900a
— A., *Wt. Offr.* 905b
— A. E. 908a
— A. H. 386c
— A. S. 284c
— A. W. 871b
— B. S. 863c
— *Rev.* C. E. 803b
— C. H. 271c, 924
— C. M. 874b
— C. P. 664a
— E., *E. Lan. R.* 517a
— E., *Qr.-Mr., Linc. R.* 431a
— E. A. 361b
— E. A. H. 824b

James, E. H. S. 889a
— F. H. 865a
— F. L. 361a
— *Sir* F. S. 143
— G. 905b
— *Rev.* G. A. 801b
— G. C. 908b
— G. J. 262b, 274b
— H., *Suffolk R.* 441a
— H., *E. Lan. R.* 9, 517b, 993
— H., *R.A.* 282b
— H. C. 872a
— H. F. 282c
— H. P. 441a
— *Rev.* J. A. 796a
— J. D. 620b
— J. E. L. 332b
— J. F. 892a
— J. G. 607c
— J. R. 874a, 921
— J. T. 287c
— K. H. 260b
— L., *Mila.* 159b
— L., *Ind. Army* 876a
— L. E. 817b
— *Miss* L. E. 806b
— M. A. 507b, 508a, 993
— M. D. 262a
— O. 472c, 829b
— P. A. 345a
— P. T. 727a
— R. B. 507b
— R. C. P. 331a
— S. T. 517c
— T. A. 122
— T. B. W. 107
— W. A. L. 873a, 921
— *Hon.* W. E. C. 396b
— W. R. 866c
Jameson, A. G. 360b
— A. D. M. 872b
— A. McC. 495b
— A. N. 901c
— C. E. E. 871c
— E. N. 648a, 965
— F. D. 192a
— G. D. 749b
— G. O. M. 335b
— H. P. 840c
— J. F. 56
Jamie, J. M. 980
— J. P. W. 465b
Jamieson, F. C. 131
— J. 652c
— J. L. 386a
— W. A. 362a
Janes, E. 753b
— H. R. 573c
Janson, P. B. 880b
Japan, *His Imperial Majesty* Yoshihito, *Emperor of* 4, 150
— *H.I.H.* H.S. *Crown Prince of* 150a
Jaques, J. N. 599c
— L. H. 853a
Jardine, A. 71, 873b
— *Sir* C. A. 71, 253c
— G. D. 391c
— J. 363b
— J. B. 818a
— L. W. 391c
Jarman, A. J. 411b, 558c
— G. L. 907a
— G. S. 876b
— H. C. 908a
Jarrad, F. L. D. 864a
Jarrett, A. F. V. 250a, 922
— C. G. 295b
Jarrett-Kerr, H. J. 865a
Jarvis, *Rev.* A. C. H. 16(2), 795
— A. W. 686c
— B. A. 56, 789a, 789b

Jarvis, C. S. 5
— D. P. 2
— E. H. 5
— F. W. 21,
— J. B. 5
— O. D. 7
— T. K. 9
Jashi, S. P. 8
Jatar, N. S. 8
Jayne, A. A. 36
— P. W. 5
— R. F. G. 19
Jeakes, M. M. 32
Jebb, A. C. 75
— G. D. 9, 15
Jebens, F. H. 55
— F. J. 39
Jee, R. 87
Jeffcoat, A. C. 15
— L. F. E. 76
Jeffcott, E. B. 338a, 9
Jefferd, W. W. 611, 61
Jefferies, H. St. J. 51
Jefferis, M. R. 331
Jeffers, J. H. 72
Jefferson, F. 76
— J. 380
— K. S. 572c, 93
— T. H. 351
Jeffery, C. H. P. 259
— H. J. 545
— J. 95
— J. B. 659
— W. H. 62, 158b, 860
Jefford, C. V. 910
Jeffrey, E. J., *Esq.* 1
— E. N. B. 352
— J. P. 347
— J. R. M. 706
Jeffreys, *Sir* G. D. 151
— H. B. 243c
— H. F. 878
— J. F. D. 874a, 973
— J. W. 637a
Jeffries, L. W. 108
— T. A. 914b
— *Rev.* W. H. 801b
Jeffs, H. S. 873b
— P. 95
Jekyll, *Miss* R. 810b
Jelbart, G. 305a
— W. A. 68, 788a
Jelf, R. W. 266a
— W. W. 35, 157b
Jelley, C. C. 909b
Jellicoe, H. V. 282a
— R. C. 135, 157a
Jenkin, F. C. 248b
— F. H. B. 263c
Jenkin-Jones, C. M. 351c
Jenkins, A. de B. 728b
— A. N. 634b
— C. R. 830b
— C. R. W. 451b, 840a
— E. J., *R.E.* 338a
— E. J., *R.A.* 311b
— F. A. M. B. 873b
— H. 907b
— H. L. 338b
— J. P. J. 768b
— J. S. 879a
— J. V. 332b
— L. G. O. 262b
— M. I. G. 435a
— T., *R.A.* 292a
— T., *Welch R.* 564a
— W. M. 253a
— W. R. H. 221
Jenkinson, J. A. 592b
— R. C. H. 190b
Jenkyn, O. R. 507c
Jenner, L. W. 914a
— S. B. 179a
Jenney, R. C. M. 335b
— W. R. 884b

Digitized by Google

Jennings, A. 575b
— A. L. N. 282c
— C. 825a, 929
— E. M. 727b
— G. S. 900c
— G. W. D. 332a
— H. L. C. 687a
— *Miss* M. 812b
— M. B. 262a
— N. D. 431a
— P. 356a
— R. D. 861c
— T. S. 420c, 959
— W. I. K. 920
Jennings-Bramly, R. A. 254c, 939
Jennison, S. A. 871c
Jephson, E. W. F. 255b
— J. A. H. 201a
— M. D. 425b, 426b
Jerman, R. H. 175c
Jermyn, K. 875b
— R. O. 884a
Jerram, E. J. 410c
— R. M. 681b, 927
Jerrard, A. G. A. 446a
— C. I. 879c
Jerrett, A. 421a
Jerrom, H. 789b
Jervelund, C. N. 468a
Jervis, H. S. 63, 158b
— *Hon.* J. C. C. 616c
— N. G. M. 175b
— V. G. 140
Jervois, H. S. 662c
— J. A. 603a, 829
— W. J. 49, 591b
Jerwood, E. L. 702b
— F. H. 849c
Jesper, N. McK. 352c
Jess, C. H. 105, 109
Jesse, J. L. 11, 159a, 939
Jesson, H. P. 139, 325a
Jessop, H. T. 837b
Jesty, O. K. E. 879b
Jetly, K. L. 895c
Jeudwine, *Sir* H. S. 13, 150a, 243c, 308a
— W. W. 891b
Jevons, W., *Esq.* 924
Jewa Singh 274c
Jewsbury, R. H. 904a
Jewson, J. H. 426a
Jillings, G. R. 262c
Jiwand Singh 274c
Jobson, T. S. 867b
Joce, O. P. 435c
Johanson, J. L. 870b
John. A. E. M. 696a
— H. G. 564a
— I. 977
— J. O. 893a
— J. R. 850c
— K. E. 875c
— W. 293c
Johns, *Miss* A. B. 810b
— A. W. 723a
— E. A. 690b
— P. G. 741c
— R. C. W. 61, 875b
— T. R. 435c
Johnson, A. A. 440b
— A. B., *Lincoln R.* 430a
— A. B., *Border R.* 535a
— A. C. C. 582a, 959
— *Rev.* A. D. 800b
— A. E. 861b
— A. T. M. 348c
Johnson, A. M. 766b
— B. 68, 748a
— B. C. W. 855b
— B. G. 287b
— *Sir* B. S. 939
— B. T. 912a
— C. I. M. 431c
— *Miss* C. M. 810b
— C. R., *R. Fus.* 416a
— C. R., *R.E.* 157b, 173b, 175c
— *Miss* C. V. S. 806b
— C. W. 315a
— D. G. 490a, 993
— D. S. W. 460c
— E. C. 873b
— E. D. B. 634b
— E. G. 874b
— E. M. 105, 109
— E. O. 900b
— E. V. 901a
— E. W. 907a
— F. A. 290a
— F. P. 600b
— F. T. B. 587c
— F. W. E. 662a
— G. 901a
— G. E. 578c
— G. F. 376c
— G. G. 415c, 955
— G. M. 639a
— G. S. 77, 870b
— G. T. 80, 868b
— H., *E. Lan. R.* 517a
— H., *R.A.* 308c
— H. A. B. 866c
— H. B. 781a
— H. H., *R.A.* 266c
— H. H., *Ind. Army* 874a
— J. G. 625b
— J. H. 535b, 850c
— J. H. F. 391b
— J. M. 681c, 927
— J. Mac G. 768b
— J. O. 401a
— J. T. 18, 746a
— J. W. 595b
— J. W. E. 692c
— L. R. 692c
— N. D. 630b
— N. K., *Esq.* 939
— P. M. 266b
— R. 752a
— R. A., *Ind. Army* 880b
— R. A., *Terr. Army* 169a
— R. E. S. 535b
— R. R. W. 693c
— R. F. 777b
— R. H. 247b
— Raymond S. 879c
— Reginald S. 873b
— S. C. 491a
— S. H. 410c
— T. C. M. 534b, 829b
— T. J. 906b
— T. W. M. 262b
— V. N. 507a
— W. 768a
— W., *Wt. Offr.* 907a
— W. H. 993
Johnson-Ferguson, H. A. J. 229c
— N. E. 229c
Johnson-Strain, S. C. S. 499b
Johnston, A. C. 825a
— A. L. 72, 868b
— A. S. 910b
— C. 901a
— C. J. 648b
— C. L'E. 826b
— C. P. R. 648a
— D. A. S. 638c
— D. D. H. 873b
— D. K., *Fd. Brig. R.A.* (*T.A.*) 293b
— D. K., *Pack Brig. R.A.* (*T.A.*) 305c
— D. S. 325a
— E. F. 328a
— F. L. 385c
— F. W. 494c
— G. H. 259b
— G. J. 102
— G. R. 255b, 293b
— *Rev.* H. L. 801b
— H. P. 499a
— J. L. 769a
— J. M. 753a
— J. R., *h.p.* 179c, 974
— J. R., *Gordons* 651c
— J. R., *R. Tank Corps* 686a
— K. A. 544b, 964
— M. A. B. 253b, 271a
— *Miss* M. C. 806a
— P. D. C. 862b
— R., *Ind. Army* 862a
— R., *Gordons* 652c
— R. D. 544a
— R. H. 430a
— R. Q. F. 134, 638a
— R. W. F. 652a
— S. S. 644a
— W., *R. Signals* 362b
— W., *Ind. Army* 862b
— W. D. 282c
— W. J. D. G. 201a
Johnston-Jones, K. C. 681c, 927
Johnstone, A. S. 331a
— B. 599a
— C. H. C. 852c
— E. 874c
— G. H. 253b
— H. 818b
— J. 638a, 638c
— J. H. 478b
— M. G. 604a
— P. R. G. 617a
— R. 421c
— R. F. 386a
— T. G. B. 826a
Johnstone-Hall, F. C. 778b
Joll, L. D. 258b
Jolley, H. J. 901b
Jolliffe, A. G. W. 595c
— C. V. 906b
— L. O. 728a
— T. W. 97
— *Hon.* W. G. H. 378c, 374b
Jolly, A. F. 455b, 942
— G. G. 892b
— H. 170b, 308a
— H. B. 308a
— T. H. R. H. 353c
Joly de Lotbinière, E. 335a
— H. A. 328a, 345b
Jonas, E. G. 477c
— J. W. 893a
— R. M. 72, 872a
Jones, A. B. 680b
— A. E., *R.W.K.* 600b, 847c
— A. E., *Wt. Offr.* 912b
— A. E., *N. Stafford. R.* 629c
— A. E. B. 748a
— A. H. 451a
— A. J. 271c
— A. R. 50
— A. V. D. 871b
— *Miss* B. 807a
— B., *R.A.* 300c
— B., *R.A.S.C.* 741a
— B. D. 564a
— B. F. 411c
— B. I. 868b
— B. L. 867c
— B. M. 603b, 604b
— B. O. 871c
— C., *Wt. Offr.* 907a
— C., *E. Lan. R.* 517c
— C., *R.A.S.C.* 742a
— C. B. 768b
— C. C. 749b
— C. E. T. 53, 345a
— C. G. P. 250b
— C. I. V. 263a
— C. La T. T. 138, 325a
— C. P. 335b
— C. T. 293c
— C. W. F. 259c
— *Miss* D. 812b
— D. 300c
— D. A. 430b, 967
— D. C. 79, 322a
— D. D. 374c
— D. J. H. 752b
— D. L., *R.E.* 346b
— D. L., *Mon. R.* 690b
— D. R. 768a
— D. S. 768b
— D. T. 840b
— E. 260a
— *Rev.* E. 801a
— E. D. V. 487a
— E. L. 350c
— E. O. B. 487a
— E. P. N. 258c
— E. T. 771a
— F. 289a
— F. E. 696a(2)
— F. E. B. 361b
— F. H. 826b
— F. J. 140
— F. L. 781a
— G. A. G. 775b
— G. E. 904a
— G. F., *Ind. Army* 874b
— G. F., *Welch R.* 563c
— G. H., *R.E.* 346a
— G. H., *R.A.* 262b, 274c
— *Miss* G. M. 807a
— G. R. 908a
— G. S. 431b
— G. T. 900c
— G. V. 563c
— G. W. 690a
— H. 87
— H. C. F. 13, 258a
— *Miss* H. J. 810b
— H. L. 136, 195c
— *Miss* H. M. 807a
— H. M. 296a

Digitized by Google

, H. P. 169b, 206a
P. E. 525c
R. 607a
W. 329b
v. H. W. 486b
564b
D. 891c
v. I. K. 801b
R. 308c
A. 765b
B., *R.A.M.C.* 748b
B., *Black Watch* 568a
). 65, 876c
, J. C. 796b
J. D. 801a
311b
. F. 686b
308c
K. 872b
879c, 927
. G. 266a
314c
564b
s K. H. 807a
874b
302b
486a
854c
792b
682a
335a
339b, 357a
. G. 880b
P. 564b
481c
844c
486b
., *R. Tank Corps* 681c, 946
., *R. Signals* 361b
., *Bt.* 936
L.A. 271c, 922
..E.C. 49, 825a
Vt. Offr. 905b
, *7th H.* 196a
, *R.A.* 293c
A. 400c
F. R. 420a
175c
873b
J. 530a
M. 420c
486c
826a
564b
D. 517c
3. L. 807b
485c
564a
, *Worc. R.* 74, 512b
Ind. Med. Serv. 891c
993
450c
491a
912b
258b
338a
706c
564b
R.A.M.C. 760a
R.A.S.C. 727b

Jones, V. D. 295c
— V. H. 200a
— *Miss* V. M. E. 807a
— W., *R.A.M.C.* 771b
— W., *Wt. Offr.* 907b
— W. A. F. 247c
— W. C. 741c
— W. D. 690b
— W. G. 508b
— W. H. C 876b
— W. H. M. 771b
— W. H. V. 65, 612a
— W. P. 406a
— W. T. 905a
Jones-Mitton, G. H. N. 549b
Jones-Mortimer, L. A. 445a
Jones-Thomas, D. R. 363a
Jordan, A. B. 339b, 357a
— F. H. 633b
— G. W. 740c
— H. G. B. 876a
— H. J. G. 293b
— J. L. 491a
— J. P. 305c
— J. W. 171b
— W. G. B. 314a
Jordison, H. 200b
Joseph, H. H. 825a
— L. M. 361a
— N. C. 630b
— R. H. 29, 169b, 348b
Josephs, L. H. O. 612b
— S. A. M. 298a
Joshi, C. 895c
— M. S. 893b
Joslen, H. F. 525c
Joslin, S. W. 831a
Joss, W. T. B. 769b
Josselyn, J. W. 440c
Jourdain, F. W. S. 356a
Jourdier, M. J. A. 521a
Journeaux, C. G. 912a
Jowers, F. W. 659b
Jowett, H. T. W. 410c
Joy, C. N. 259a
— H. A. 271c
— R. C. G. 193a
Joyce, A. 681b
— A. A. 903b
— A. H. B. 874c
— C. 902a
— G. J. 895a
— *Miss* M. H. 810b
— P. C. 171b, 971
— W. D. 874a
— W. G. 902b
— W. T. C. 221, 262b
Joyner, H. 901a
Joynes, A. 260a
Joynson, L. B. 231c
— N. H. W. 303a
Joynt, H. F. 748b
— W. D. 993
Judd, J. S. 360a
Judge, F. 478b
— F. W. 478b
— J. 789b, 955
Judson, R. S. 993
Jukes, A. H. 62, 866b
— C. M. 315a
Julius, S. de V. A. 539a
Junner, G. M. 742b
— W. 648b
Jürgensen, W. N. 792a
Jury, E. C. 158b, 179b
— F. H. 579a
Justice, F. L. 263a
— J. B. 905a
— P. W. 143, 249c

K

Kaira, M. L. 895b
Kajuria, D. R. 895c
Kamakaka, B. H. 893b
Kamat, D. D. 892b
Kane, C. J. 323b
— D. F. 573b, 849c
— J. J., *R.A.V.C.* 789b
— J. J., *O.T.C.* 849c
— R. E. 254a, 282a
— S. N. 895c
— T. V. 909b
Kapadia, R. N. 893b
Kappey, R. A. H. 494b, 907
Kapur, N. C. 893a
Kar, A. K. 895b
Karamchandani, P. V. 895b
Karanbahadur Rana 993
Karandikar, D. G. 895c
Karslake, H. 42, 165b
Katariya, J. R. 895a
Katial, C. L. 895c
Kaulback, H. A. 400a
Kavanagh, G. C. MacM. 329b
— H. R. 529a
Kay, A. G. 681a, 927, 946
— A. H. 980
— C. 840c
— G. S. 625c
— H. O. 286c
— J. S. C. 499b
— R. G. 644a
— T. 41, 170a
— W. H. 62, 152a
Kaye, E., *Esq.* 50
— G. L. 18, 251c
— H. S. 169b
— J. W. 262c, 968
— P. W. R. 195c
— R. L. D. 286a
Kayley, W. 482b
Kealy, P. H. 74, 322a
Kean, A. C. 478b
— E. 893c
Keane, A. C. 262a, 959
— C. G. G. 751b
— C. H. 724a
— G. 295c
— J. C. 545a
— J. S. 789b
— M. H. 600a
— M. W. 522a
— R. D. 329b
— W. McM. 331a
Kearney, E. 914b
— J. 760a
— P. 696b
Kearns, R. W. 875c
Kearon, H. V. 587c, 959
Kearsley, R. S. 588b
Keary, F. E. 179c
— H. P. 872a
Keates, H. C. 891b
Keating, D. J. 455b
— F. G. 849b
— G. F. S. 879a
— H. C. 903a
— L. E. A. 311c
Keatinge, G. F. 769b
— *Rt. Rev. Bishop* W. 14(2)
Keats, C. A. 286b
Keay, G. A. 852b
Keays, G. A. V. 431a
Kebbe, C. M. 620c
— T. H. 8 395b
Keddie, A. J. 357a
— H. W. G. 159b, 776a, 939, 945
Kedge, B. G. 852c
Keeble, J. D. 910a
Keech, J. H. 456a
Keefler, J. K. 125
Keegan, B. J. 904a
— C. J. 603c, 963(2)
Keelan, A. P. 876b
— R. E. 347b
— S. A. C. 698b
Keeler, F. H. 396b
Keeling, C. F. 411a
— P. H. 361b
— S. V. 481c
Keen, *Miss* E. 812a
— P. H. 67, 158b, 860c
— *Rev.* S. H. 796a
— W. J. 889a
Keenan, F. W. 875a
— J. D. S. 880c
— E. T. 298a
— S. L. 849b
Keene, G. A. E. 884a
— G. G. 251a, 925
— H. J. 903a
— H. N. J. 75, 251b
— J. J. 731a
— M. R. 871a
— P. F. 549, 549a
Keenlyside, B. C. H. 472a
Keeping, F. 545b
— R. H. 305c
Keeson, C. A. G. C. 695c
Keet, H. G. 529b
Keevil, F. G. 825b, 931
Kehar, D. 895b
Kehoe, T. W. 57, 258a, 829
Keightley, C. F. 195c
— M. F. 874c
— W. J. 950
Kelly, F. P. C. 152b, 860a
Keir, C. H. 482b
Keith, G. T. E. 50, 400a
— J. S. 495a
— J. W. 583b
Keitley, C. H. 624c
Kekewich, A. G. 728a
Kekwick, J. F. 880a
Kelavkar, M. K. 895b
Kell, J. V. W. 549c
— *Sir* V. 980
Kellaway, C. H. 108
Keller, P. R. 727b
— R. C. 681b, 927
Kellett, R. L. 335a
— E. C. 378b
— G. 266b
— J. P. 415b, 921
— T. W. 903b
Kellie, C. C. J. 871b
— G. B. J. 258b
— G. H. S. 328b
— G. J. D. 868b
— R. H. A. 253b, 921

Digitized by Google

Kelly, A. H. 578a
— A. J. 789b
— A. W. 950
— C. 262a, 311b
— C. C. 900a
— C. R., *Col.* 138, 156a
— C. R. *Wt. Offr.* 909a
— D. 895a
— D. M. 652b
— D. P. J. 825a, 930
— E. H. 28, 159b, 324b
— E. R. 817a
— G. A. 75(2), 789a
— G. C. 558a
— G. C., *O.T.C.* 835a
— H. A. 494c
— H. B. 746b
— H. S. 391a
— J. E. 840b
— L. P. G. 231b
— *Miss* M. A. 810a
— *Rev.* P. J. 801a
— P. J. V. 33, 156b, 193c
— R. B. T. 258a, 314a
— R. W. 816b
— T., *R.A.P.C.* 816, 818b
— T., *Ind. Army Dept.* 901c
— T. E. D. 263c
— T. F. H. J. J. 876c
— W. D. C. 746b
— W. H., *R.E.* 143, 322b
— W. H., *R.W.Fus.* 486c
— W. H. F. 49, 158a
— W. S. 875c
Kelsall, H. A. 724a
— R. 891b
— R. H. 682b
Kelsey, T. 603b, 829b
— T. L. 431c
Kelt, R. C. 347a
Kelway, G. T. 312b
Kemball, H. F. 579a
Kember, E. H. 912a
Kemble, A. E., *Esq.* 14
— F. A. 64, 156a, 860b
— P. B. 862b
— T. A. 867b
Kemp, A. H., *R.A.O.C.* 781b
— A. H., *R.A.* (*T.A.*) 311c
— G. C. 253a
— J. C. 477c, 625b
— J. W. 766a
— M. D. 583b
— W. S. 499b
Kemp-Welch, M. 680b
Kempe, F. H. 352c
Kempson, G. C. D. 777b
Kempster, G.W. 612a, 962
Kempthorne, G. A. 24, 746b
Kemsley, C. N. 295b
— R. H. 295b
Kenchington, A. G. 45, 681a
Kendall, C. E. 31, 259a
— *Rev.* G. 801a
— J. W. 753b
— M. H. V. 410b, 411a
— O. D. 835a
— S. R. G. 75, 862b
— T. A. 525a
— W. A. 99
Kendrew, H. 742b
Kendrick, E. H. 681a
— *Miss* K. 810b
Kenion, T. D. 839b
Kennard, W. G. L. 356b
Kennedy, A. 69, 893a
— A. B. 179b
— *Sir* A. B. W. 943
— A. C. 350b
— A. J. 331b
— A. J. A. 238a
— A. M. 868b
— A. S. C. 253b
— C. E. W. 879b
— C. F. 494a
— C. J. 826b
— D. V. 494c
— E. E. 870b
— E. G. 892c
— E. G. D. 263c
— E. R. 871a
— E. W. 521c
— F. 964
— G. R. T. 477b
— G. W. 521b
— H. B. P. L. 154b, 173a, 700a
— H. G. 724b, 955
— H. R. 545c
— J. 155b, 395a
— J. A. 909b
— J. B. 727b
— J. C. 3, 159a, 746a, 932
— J. J. 503c
— J. N. 44, 258b
— J. R., *R.A.* 258b
— J. R., *R.E.* 347a
— M. G. 914b
— M. S. N. 535a
— M. W. 871b
— N. 229a
— N. R. 385c
— P. J. 728a
— Q. A. 260a, 931
— S. V. 19, 199b
— T. F. 751b
— W. E. H. 364b
— W. H. B. R. 401a
Kennedy-Craufurd-Stuart, C. 862c
Kennelly, D. McK. 872a
Kennett, B. B. 356b
Kennington, A. E. 469b
— E. 846a
Kennion, W. R. 335b
Kenny, C. A. 544b
— E. C. 889c
— H. 993
— J. L. 901a
— J. W. 262a
— T. 993
— T. J. 792b
— T. J. B. 993
— W. 993
Kenrick, J. J. M. 473a
— J. T. 300b
— N. C. E. 620c
Kensington, *The Lord* 169a, 312b
— E. C., *Ind. Army* 71, 156b, 860b
— E. C., *R.A.* 254b
Kent, A. E. 938
— C. E., *The King's R.* 420b
— C. E., *Midd'x R.* 612c
— F. G. A. 902b
— G. A. 357b
— G. H. 603a
— H. F. 280c
— *Miss* I. S. 810b
— J. C. 741c
— L. M. 322b
— P. F. J. 192a
— T. P. P. 435c, 968
— W. G. 521b
Kent-Jones, L. J. 700c
Kent-Lemon, A. L. 633a, 964
Kenward, F. R. B. 508b
Kenwood, H. R. 936
Kenworthy, W. 865c
Kenyon, *The Lord* 1, 169a
— C. E. 607c
— H. A. 329a
— H. E. 249a
— L. F. R. 332a
— W. D. 693a
— W. J. 486b
— W. P. 485c
Keogh, *Sir* A. 745a
— F. H. H. 766b
— J. A. 884b
Keppel, A. R. 603a
— *Hon. Sir* D. W. G. 2
Ker, A. E. 993
— C. A. 42, 154a
— D. A. W. 225b
— I. M. 494c
— T. M. 876a
Kerans, E. T. J. 680b
— G. C. L. 891a
— P. M. A. 192a, 929
Kerby, *Rev.* E. T. 800a
Kerin, F. C. A. 420c
Kermack, H. N. 328a
Kernahan, J. A. A. 892c
Kerr, A. A. 289b
— A. N. 864c
— C. C. 306c
— D. L. 769b
— *Miss* E. 812b
— E. S. 599b
— G. F. 993
— H. R. 724a, 929
— J. 769b
— *Rev.* J. A. 800b
— J. C. 993
— J. D. 583b
— *Sir* J. H. 61
— J. M. 266a
— J. R. A. 350a
— L. M. 450b
— L. W. H. 198b
— P. M. 495b
— R. 836b
— R. H. 300b
— T. 664c, 955
— W. H. 768a
— W. S. 499b
Kerrich, H. A. W. 465a
— W. A. FitzG. 325b
Kerridge, *Miss* D. 810b
— W. A. L. 844c
Kerrison, A. V. 258c, 924
— E. A. 780b
— E. G. 258a
Kersey, A. C. 874b
Kershaw, C. H. 271b
— R. P. 428a
— S. H. 405a
Kerslake, *Miss* A. 812b
Kerswell, E. S. 905b
Kesterton, T. A. 263b
Keswick, D. J., *Esq.* 140
Ketchen, H. D. B. 128
Ketchlee, B. J. 694a
Kettle, L. R. 195c
Kevill-Davies, E. F. W. H. 706b
— G. R. 192a
Key, B. J. 512c
— B. W. 871a
— S. H. L. 633c
Keyes, J. H. 780a
— T. H. 889b
Keys, G. J. G. 473a
— H. W. 286c
— J. G. I. 879c
— W. D. A. 891a
Keysor, L. 993
Keyworth, H. S. 638b
— S. P. 190c
— W. D. 892b
— W. D. St. G. K. 191c
Khairuddin, Mohammad Idris 884b
Khan, A. A. 884b
— A. K. M. 895c
— A. S. 892b
— B. N. 895c
— G. A. 893c
— L. H. 892c
— M. M. 893a
— S. M. I. 895c
— W. A. 895c
Khan Abdur Rahim Khan 880a
Khandwala, M. T. 893c
Khanna, M. N. 895c
— T. R. 893c
Khanvilkar, D. S. 879c
Khare, R. B. 895b
Kharegat, R. M. 893c
Khin, H. A. 893b
Khosla, R. N. 893b
Khudadad 993
Kidby, L. B. 914b
— W. D. 914b
Kidd, A. L. 535a
— G. P. 751a
— G. R. 870c
— J. A. C. 752b
— J. D. 749a
— J. G. 699b
— J. M. 357a, 362a
— P. W. 143, 777b
— R. C. H. 193a
— R. F. 435b, 955
— S. 535a
Kiddle, W. F. 526a
Kidner, W. E. 324b
Kidston, A. C. 596a
— R. A. P. R. 293a
Kidwell, C. W. 481c
Kiggell, A. W. 335a
Kilburn, J. H. D. 572c
Kilcoin, C. L. 68, 884c
Kilgour, I. J. 405c
Kilkelly, G. 196b
— R. G. P. 884b
Killeen, *The Lord* 201b
— C. J. 361b
Killelea, M. J. 789b
Killery, *Miss* E. S. 806b
Killick, A. H. 455b, 921
Killingley, D. MacD. 879c
Kilner, E. R. R. 530b
— H. R. 12, 253c

Digitized by Google

Kilpatrick, N. B. 421a
— R. 350a
Kilroy, A. J. M. 875a
Kilvington, E. W. 350c
Kimber, L. J. 106
— R. J. 740b
— T. 331b
Kimble, F. N. 300c
Kimm, A. E. 620b
— G. W. P. 826b
Kimmins, B. C. H. 260c
Kimmitt, G. R. 263a, 965
Kincaid-Smith, K. J. 311a
Kinder, R. MacG. 346b
Kinderaley, B. J. F. C. 284a
— N. H. 263a, 274
Kindon, F. J. 101
King, A. E. 592b
— A. F. W. 890a
— A. J., *Remt. Serv.* 38, 220
— A. J., *N. Z. Forces* 141
— A. S., *Esq.* 14
— B. E., *Norfolk R.* 425b
— B. E., *R.A.* 308a
— B. W. 517c
— C. F. 702a
— C. G. 839b
— C. H. 880c
— C. J. S. 325b
— C. K. 456a
— C. V. 880b
— C. W. C. 727a
— D. H. 849c
— D. M. 420a
— E. J. 169a, 612b
— E. O. 784a
— *Miss* F. 812b
— F. 902b
— *Rev.* F. J. 795a
— F. J. M. 324b
— F. W. 592a
— G. B. 473a
— G. H. 900c
— G. M. 662c
— G. O. 353a
— G. R., *Leicester R.* 464a, 965
— G. R., *R. Tank Corps* 681a, 927
— H., *R.A.P.C.* 912b
— H., *R.A.O.C.* 912a
— H. D., *War Office* 5, 14
— H. D., *Wt. Offr.* 909b
— H. F. S. 259b, 781b
— H. H., *Ind. Med. Serv.* 892b
— H. H., *R. Signals* 361a
— H. J., *R.A.* 259a, 957
— H. J., *R. Warwick R.* 410c
— H. J., *King's Own R.* 400c
— H. R., *R.E.* 350c
— H. R., *O.T.C.* 850b
— H. T. S. 329b, 929
— J. A. 568b
— J. C. R. 853a
— J. E. 396a
— J. F. 18, 777b
— J. St. A. 864a
— K. E. K. 445c
— K. F. 540c
— L. C., *Worc. R.* 513b
— L. C., *Ind. Army* 875b
— L. N. F. I. 322b, 972
— M. B. 752a
— P. B. 854a
— P. G. 350b
— P. P 507b, 970
— R. A. 262c
— R. C. M. 451a
— R. G. M. 266a
— R. M. 775a
King, R. M. H. 871c
— R. S. 874c
— S. J., *R. Tank Corps* 681c, 686a
— S. J., *Lond. R.* 695b
— T. C. 724b
— T. J. 140(2)
— W. A., *R. War. R.* 410c, 708c
— W. A., *R.A.S.C.* 727a
— W. B. M. 121
— W. H. 901a
— W. L. 840c
— W. S. 266c
King-Church, J. E. 708c
King-Mason, A. R. L. 861c
King-Salter, E. J. C. 670a
King-Wilkinson, L. C. 518a
Kingan, R., *Esq.* 939
— T. 818b
Kingdom, R., *Esq.* 940
— Z. E. 840c
Kingham, B. V. 850a
Kinghorn, J. S. 568b
Kingsberry, W. H. 587b
Kingsborough, *The Visct.* 179b
Kingsbury, W. 700a
— W. H. 353b
Kingsford, E. T. 558c
Kingsford-Lethbridge, H. O. L. 416a
Kingsmill, W. H. 371b
Kingston, J. S. 789b
— S. T. 456a
Kingstone, J. A. C. 406a
— J. J. 191b, 929
Kington, S. B. 529c
Kington Blair Oliphant, P. J. 534c
— W. T. 534c
Kingzett, E. P. 391b
Kinkead, *Miss* I. E. 807a
Kin Maung 880a
Kinmont, G. M. 376b
Kinna, T. J. 728b
Kinnaird, C. H. 563c
— J. L. 662b, 970
Kinnear, H. 604b
— J. 766b
Kinnison, R. R. 568b
Kinns, P. C. 871c
Kinross, C. J. 993
Kinsley, A. W. 591a
Kinsman, F. F. I. 468a
— F. G. 740a
— G. R. V. 17, 157a
Kirby, A. 143, 259c
— C. E. 912a
— C. F. 841a
— C. S. 263c
— F. 780a
— F. A. 255c, 312c
— F. H. 993
— G. E. 682c
— H. 788b, 789b
— H. A. 249a
— J. T. 64, 864a
— L. M. 231b
— R. 910b
— R. F. 638a
— S. W. 328b
Kirby-Smith, C. M. 263b
Kirk, W. H. J. 792b
Kirkaldy, K. S. 568b
Kirkbride, G. 871c
— T. W. 221
— W. 335a
Kirkby, D. H. W. 485b
— S. A. H. 539c(2)
Kirkcaldy, G. I. 568a
Kirke, E. St. G. 324b
— W. M. St. G. 62(2), 152a
Kirkham, P. C. F. 880b
Kirkland, F. R. 353b
— J. 584a
— J. V. 529b
— J. W. C. 507c
— T. 247c
Kirkman, J. M. 260a
— S. C. 255b, 274a
Kirkness, K. 305c
Kirkpatrick, A. J. E. 123
— C. 157a, 860b
— *Sir* C. R. S., *Kmt.* 170b, 351a
— D. T. 818b
— *Sir* G. M. 71, 150a
— K. E. 862b
— W. E. 900a
Kirkup, P. 639a
Kirkwood, A. 665b
— A. S. 862b
— H. B. 826b
— J., *Cameronians* 499c
— J., *Ind. Med. Serv.* 891b
— W. C. 864b
Kirsop, P. A. 666a
Kirtland, B. H. 262a
Kirtley, T. 311a
Kirton, R. J. 266a
Kirwan, B. R. 152b, 943, 945
— E. W. O'G. 892c
— F. M. 893c
— J. W. K. 876c
— P. L. 335b
— R. C. H. 263c
Kissack, A. H. 481b
Kitchin, J. C. 634a
— L. A. 914b
Kitching, E. 613a
— H. E. 638b
— J. A. 508b
— J. P. S. 195c
— W. T. 346c
Kitson, C. E. 155b, 382
— G. H. 289b
— G. L. 289b
Kittermaster, F. R. 826b, 931
— H. B., *Esq.* 86
Kitton, L. H. 460b
Kitwood, R. T. S. 260c
Klee, B. G. M. 512c
Klerck, W. J. 90
Knaggs, C. F. 862b
Knapp, A. F. P. 587a
— T. 818a
Knapton, W. G. D. 335a
Knatchbull, W. D. 396a
— W. M. 600a
Knight, A. A. A. 175c
— A. E. 62, 871b
— A. E. 545c
— A. F. 280b
— A. J. 993
— A. J. H. 724a
Knight, C. R. B. 395c
— C. W. 262b
— D. J. 854c
— E. A. 910b
— H. S. 311c
— F. A. J. 903a
— F. B. B 263c
— F. E. 900b
— F. P. 901a
— G. C., *N. Stafford R.* 630b
— G. C., *Suffolk R.* 441a
— G. S. 682a
— H. G., *O.T.C.* 841b
— H. G., *R.E.* 338b
— H. J. 993
— H. L. 69, 155a
— H. L., *R.A.* 293b
— H. St. J. 804a
— J. H. 250b, 274a
— J. O. 512b, 513b
— L. A. W. 512b
— L. R. 871c
— R. 195b
— R. A. 300b
— R. A. W. 196b
— S. 731a
— W. E. 284c
— W. F. J. 839c
— W. H. 912b
— W. K. 284b
— W. M. 363c
Knight-Bruce, J. H. W. 410a
Knights, A. E. 426a
— *Rev.* H. J. W. 801a
— W. J. 949
Knock, A. H. 907a
Knocker, H. S. 396a
Knollys, D. E. 865b
— E. 376b, 954
— R. W. E. 889a
— V. C. 669c
Knott, A. J. 335a
— F. 910a
— G. P. 72, 788a
— W. 904a
— W. J. 914b
Knotts, L. J. M. 852b
Knowles, A. 686c
— C. 357a, 670a
— F. 282a
— Geoffrey 879c
— J. 910b
— J. K. 889b
— L. A. 699b
— R. 892b
— R. H. 789a, 953
— R. K. 686c
— T. S. 455c
— V. I. S. 879c
— W. A. 350a
Knox, A. E. 96
— A. M. 335b
— C. T. 149, 955
— F. Y. C. 659b, 699a
— H. H. S. 8, 152b
— J. C. 768b
— *Dr.* R. 933
— R. 125
— R. W. 68, 159a, 890a
— W. 665c
— W. H. 329a
Knox-Peebles, G. E. 682b
Knyvett, J. S. 410b

Digitized by Google

Koch, E. M. 70, 876a
Kochhar, J. R. 893c
Koe, A. R. W. S. 544c, 959
Kolapore, F. J. 892c
Konowal, F. 993
Kortright, M. 440c
Kreyer, H. S. 468b, 926
— J. A. C. 865b
Krohn, V. R. 254b, 924
Kruger, G. H. J. 90
Kuhne, C. H. 11, 724b, 942, 946
Kukday, K. V. 1590, 890a
Kulbir Thapa 993
Kumar, G. 895a
Kumar Shri Digvijay 880a
Kunhardt, F. G. 864b
Kunwar Ari Sal 880b
— Daulat Sen 880a
— Pirthi Singh 870c
— Visheshar Nauth Singh 880a
Kunzer, S. 578b
Kureishi, M. D. A. 892c
Kurup, P. B. 895c
Kutab Din 274c
Kydd, W. L. 293b
Kyle, J. T. 768b
— N. M. W. 638c
— S. W. 748b
Kynaston, N. E. V. 420b
Kynoch, G. B. 652c
Kyrke, H. V. V. 485a
Kyte, W. R. 907a

L.

Labey, C. C. 724a
Labhaya, R. 895c
Labin, C. C. 693a
Laborde, E. D. 846b
Lacey, C. 300b
— F. H. 740a
— J. W. 909b
— R. 629c
Lachlan, L. A. W. B. 507b
Lack, L. A. H. 892a
Lacoste, G. A. C. 284c
Ladds, G. W. V. 507c
Laidlaw, D. 993
— R. F. E. 460b, 954
— W. E. 604b
Laidlaw-Gilmour, A. 687a
Lainé, N. H. 831a
Laing, D. 292a
— F. R. 49, 749a
— G. E. 262a
— H. 282a
— J. 362b
— L. 638c
— P. S. 539b, 974
— S. van B. 865a
— W. F. 638c
Laird, A. H. R. M. 723b
— A. O. 348c
— E. A. 902b
— G. 644b
— H. G. C. 868a
— K. M. 12, 158a, 946
— R. W. 583c
— W. B. 749a
— W. J. A. 772a, 835a
— W. W. 293a
Laithwaite, A. 727b
Laks, B. C. 494a, 495b
— B. L. 74, 788a
— E. A. W. 866c
— H. H. 460b, 953
— K. B. 360c
— *Miss* K. L. 810b
— M. C. 865c
— *Rev.* W. V. C. 801a
Lakeman, H. G. 351b
— T. A. 682a
Lakin, J. H. F. 63, 158b, 860c
Lakshmanan, C. K. 895c
Lal Khan 274b
Lala 993
— D. K. 895b
Lalor, A. G. 789a
— D. C. 874a
— J. F. V. 872c
Laman, E. K. 491a
Lamb, A. J. R. 191b
— C. A. 363b
— D. J. E. 469b
— D. O. W. 865c
— G. M. 461a
— J. 836b
— R. G. 329b
— W. F. 266b
Lambe, F. T. 312a
— R. B. 259c, 958
Lambert, A. F. 73, 251b
— A. O. 121
— C. 914a
— D. de G. 880b
— F. K. 603c, 778a
— G. W., *Esq.* 6
— H. 18
— H. F. 544c, 964
— H. G. 260a
— H. P. 612a
— J., *R.S.Fus.* 478b
— J., *R.A.S.C.* 741b
— J. M. 332a
— L. A. 742c
— L. H. 946
— R. 425c, 959
— R. S. 28, 870b
— S. 368a
— V. 965
— W. H. 517c
Lambert-Manuel, C. 282c
Lamberton, J. 768a
Lambkin, E. C. 748b
Lambooy A.P. 262c, 957
Lambrick, G. M. T. 880b
Lammie, G. 19, 385c
Lamont, A. S. 309a
— D. 771b
— J. N. 613a
— L. N. 293a
— M. 742a
— R. V. 478a
Lampen, R. H. 420c
Lampitgh, S. 332a
Lamprey, F. S. S. 468c
Lancaster, A. S. 873c
— C. G. 190c
— E. H. 77, 862b
— E. T. 853a
— G. C. 789b
— *Rev.* G. H. 800b
— J. H. L. 818a
— M. P. 876b
— N. G. 361b
— R. J. 780b
— S. V. 361b
— W. L. 282c
Land, H. 499c
Landale, C. H. 870a
Lander, J. 361a
Landon, A. H. W. 920, 939
— C. R. H. P. 861b
— *Sir* F. W. B. 720a, 740b
— G. de L. 12, 258a
Landon, R. P. 250b
Landor, J. W. N. 832b
Landrock, G. 907a
Lane, A. 903a
— A. H. 908b
— A. H. J. 563c
— C. M. 879b
— C. R. C. 80, 868c
— C. V. 559a
— D. A. 109
— E. E. A. 266a
— F. 352c
— F. B. 862a
— H. 445b
— H. E. 249a
— H. R. C. 866a
— J. W. 748b
— L. L. 558c
— L. W. 599b
— P. G. C. 875a
— R. 175a
— R. L. 271c, 274a
— S. L. C. 481c
— T. W. 179a
Lane-Fox, *Rt. Hon.* G. R. 232c
Lane-Joynt, P. R. 558c
Lang, B. J. 56, 58, 157a
— E. A. 816a
— E. C. 749a
— E. G. 262b
— E. V. 638a
— *Miss* H. M. 807b
— J. A. 260c
— J. A. M. 582a
— J. R. 292b
— L. E. 889c
— N. C. 254b
— R. M. 478b
— W. H. 74, 865c
— W. I. 871a
Lang-Anderson, W. G. 331a
Langdon, C. B. 401a, 728a
Langford, E. G. 247a
Langhorne, A. P. Y. 249b
— E. W. 263a
— J. A. D. 247a
— S. G. 900b
Langlands, E. W. 69, 871a
— P. C. 472c
Langley, A. E. 731a
— A. W. 249c
— C. A. 329b
— F. W. 583a
— S. W. 780b
Langlois, E. M. 830c
Langmaid, T. J. R. 723a
Langran, W. H. 450b
Langridge, C. F. S. 876a
Langrish, F. 901c
— W. 499a
Langrishe, J. du P. 32, 748a
— R. B. 865b
— R. P. H. 335b
Langstaff, J. W. 37, 159b
Lanigan-O'Keeffe, F. S. 485b
Lankester, F. R. F. 175b
Lanning, F. E. W. 522b
Lansdowne, *Rt. Hon. the Marq. of* 232a
Lanyon, H. H. 608a
— L. F. 468a
Lapsley, J. B. 892b
— W. 890c
Larcom, *Sir* T. P. 249b, 280, 280c
Larden, G. H. N. 263b
Larder, D. A. 260b
Lardner-Clarke, A. J. 498c
— G. V. 420c
Large, D. T. M. 69, 749a
Larkin, C. O. 696a
— E. P. 871b
— H. S. 875b
Larkins, E. C. A. 977
Larmour, F. C. 19, 777a
— L. C. 249b
Larter, A. C. 128
— F. C. 741a
Lascelles, *The Visct.* 692a
— *Hon.* E. C. 670c
— E. ff. W. 825a, 931
— J. N. P. 86, 373c
Lash, H. A. 880b
Lashmore, D. E. 545a
Lassetter, M. C. 195a, 974
— W. P. 259c
Last, J. A. B. 702a
— M. H. S. 572c
Latham, A. 862b
— C. 481c
— E. 253b, 271a
— F. 464a
— F. W. 727a
— G. H. 328a
— H. 472c
— H. B. 253c, 271a
— H. C. 874a
— I. H. McD. 880b
— J. D. 698c
— J. F. 308a
— J. MacD. 642b
— T. 482b
Lathbury, E. B. 748a
— G. W. 573a
Lathey, D. W. 728b
Lathom-Browne, H. 415b, 692b
Latta, P. 644a
Latter, F. A. 874c
— J. C. 13, 472b
— K. A. 179b
Lauchlan, R. 293a
Lauddie, A. K. 891b
Lauder, D. R. 993
— F. P. 760b
— I. C. A. 884a
— J. G. 363b
— J. La F. 749b
Lauderdale, *The Earl of* 281a
Laughton, F. E., *Camerons* 170a, 656a
— F. E., *Ind. Army* 879a
— G. 625b
— P. S. 629b, 630b
Laurence, E. R. 332b
— K. St. G. 335a
— R. A. 332a
— R. C. 530b
Laurent, H. J. 993
Laurie, I. L. W. D. 682b
— J. R. 137, 647a
— J. R. 254b
— R. M. 295b
— W. L. 180

Digitized by Google

Lavarack, J. D. 97
Lavender, N. 693a
— S. S. 873a
Laverty, H. J. 577c
— T. F. 525c
Lavie, H. E. 637a
Laville, T. T. 868c
Law, C. H. 870c
— E. L. 874b
— E. S. 308a
— F. R. 550b
— F. W. B. 550b
— *Hon.* H. A. 603b
— H. B. 655b
— H. F. d' A. S. 378a
— H. L. 644b
— J. E 651b
— R. G. 980
— T. S. 752a
— W. 648b
Lawden, G. T. 681a
— H. T. 477c
Lawder, R. J. F. A. 884c
Lawe, A. G. 430c
Lawes, H. R. K. L. 549c
— O. F. 544c
Lawford, A. N. 329a
— *Miss* H. G. 807b
Lawie, W. 895a
Lawless, W. T. 121
Lawlor, J. H. O. 529c, 955
Lawn, E. J. 260a
Lawrance, F. G. 904b
— H. M. 665a
Lawrence, A. A. H. 90
— A. A. M. 838a
— A. E., *K.R.R.C.* 18, 616b
— A. E., *K.S.L.I.* 607b, 958
— B. T. T. 993
— C. J. R. 789a
— *Hon.* C. T. 248a, 281b
— E. L. G. 512b
— F. A. L. 78, 611c
— F. G. 854b
— F. H. 289a
— F. W. 839c
— *Hon.* G. 169b
— *Hon. Sir* H. A. 201b, 624, 625b
— H. M. 308a
— *Miss* H. M. 807b
— H. R. 889b
— H. V. 260a
— H. W. N. 373b
— J. G. 42, 159b, 816a
— J. L. 900a
— L. M. 902a
— P. R. B. 373a
— R. H. Le M. 879c
— R. T. 868a
— S. J. 299c
— W. B. 621a
— W. E. 221
— W. S. 129
Lawrence-Archer, J. H., *Col.* 156b
— J. H., *Lt.* 262b
Lawrence-Smith, L. 868a
Lawrenson, R. 876c
— T. G. P. 889a
Lawrie, A. R. 768a
— A. S. 788b
— J. P. 811c
— R. D. 293a
— T. M. 478b
Laws, B. 130
— M. E. S. 254c
Lawson, A. 155a, 173a
— *Sir* D. 232c
— D. V. 681b
— E. 993
— E. C. 613a
— E. F. 300a
— G. 499b
— G. W. 445a
— H. 415b
— H. A. B. 306c
— H. H. 124, 950
— *Sir* H. M. 320b
— H. O. 127
— J. 875a
— J. K. 121
— M. R. 789b
— P. B. 286b
— R. 665a
— T. M. 281b
— W. D. 723b
Lawton, E. A. 302b
— K. L. S. 521c
— T. D. V. 875b
— W. H. 24
— W. R. 629c
Laxton, F. C. 837c
Lay, F. C. 903a
— H. G. 314c
— J. W. 255b
— W. O. 534a
Layard, C. P. J. 250b
Laycock, F. J. 742b
— *Sir* J. F. 286a
Layne, P. S. 290b
Layng, T. M. 870b
Lazenby, R. 360b
Lea, E. H. 871c
Lea-Wilson, B. H. C. 751b, 955
Leach, A. C. 287c, 841a
— A. E. 456a
— F. L. 908a
— *Sir* J. 243b
— J. 993
— R. J. 920
— R. S. 120, 251b
— R. W. 440a
— W. R. J. 903b
Leacroft, G. C. R. 582c, 954
Leadbetter, J. G. G. 229c
Leader, R. R. 662a, 829a
— W. K. M. 525b
Leadley, A. 348c
Leaf, A. L. 201a(2)
— J. G. 200b
— N. W. 200b, 922
Leah, H. 655b
— T. C. 247b
Leahy, T. B. A. 137, 776b
Leak, J. 993
Leakey, C. J. B. 880c
— H. G. N. 879a
Leale, R. J. 831a
Leamy, B. S. 472c
Lean, D. G. 229a
— J. J. 642c
Leaney, A. F. 910a
Leaning, A. 72, 788b
Leapman, H. M. 865a
Learmond, A. W. 873b
Learmont, D. A. 8, 269a
Learoyd, P. M. 530a
Leary, G. F. V. 760a
— W. 906b
Leatham, R. R. K. 380a
Leathem, G. J. 460b
Leather, J. H. 258a
— K. J. W. 638b
Leatherdale, V. W. S. 880b
Leaver, H. E. 692c
Le Bas, H. A. 831b
— R. S. 135, 445b
Le Breton-Simmons, C. 254c
Le Brocq, P. C. 830a
Le Brun, *Rev.* J. 831c
Le Chasseur, *Miss* O. A. 807b
Le Cheminant, K. 831c, 843b
Leckie, V. C. 788b
Leckie-Ewing, R. W. 302b
Lecky, J. G. 865a
— M. D. 249a
Le Clezio, R. L. J. 753b
Leconfield, *The Lord* 299c, 535b
Le Cornu, C. J. S. 867b, 982
— R. B. 727a
Ledgard, R. S. 468a
Ledger, G. C. 848c
— L. K. 895a
Ledgerwood, F. H. 871c
— T. 406a
Ledingham, G. A. 299c
— J., *Gordons* 652c
— J., *R.A.M.C.* 769b
— R. M. 290c
Ledward, E. F. 681a, 682c
— H. H. 625a
— R. B. 871b
Lee, A. F. 766b
— A. J., *Ind. Med. Serv.* 892b
— A. J. B. 238a
— A. W. 549b, 921
— C. I. 682a
— D. H. 254c, 271a
— E. A. 254a, 922
— E. G. 909a
— F. C. 282a
— F. G. 360c
— F. J. F. 603b
— F. L. 258a, 955
— G., *The Buffs* 395a, 708a
— G., *North'n R.* 592a
— G. B. 659a
— G. H. H. 329a
— G. W. 346c
— H. 271b
— H. A. 889a
— H. H. 498a
— J. A. 742a
— J. E. 949
— J. L. 879c
— J. M. 544c
— K. J. 328b
— L. E. 850b
— L. M. 282c
— M. G. 864a
— N. A. 314a
— P. L. 451c
— P. W. 655c
— R. 893a
— R. H. 891c
Lee, R. H. M. 512b
— R. T., *Gren. Gds.* 371b
— R. T., *The Queen's R.* 390a
— S. A. 124
— S. S. 253a, 271c
— T. R. 873c
— T. T. 740a
— V. F. D. 839b
— W. C. N. 865b
— W. T. 262b
Lee-Warner, H. G. 249b
Leece, T. M. 411a
Leech, A. B. R. 872b
— B. J. 406a
Leeder, J. G. V. 293b
Leeds, R. J. 350b
Leeke, J. 905b
Leembruggen, R. A. 893c
Leeming, D. W. H. 880c
Leeper, *Rev.* A. L. 800b
— W. C. 879a
Lees, A. C. 784b
— A. E. H. 331a
— A. T. O. 179c, 974
— D. 308b
— E. F. W. 322b
— G. W. M. 687a
— J. B. 386b
— P. 473b
— R. G. 651c
— W. E. 339c
— W. H. 472c
Leese, J. F. M. 382a
— J. T. 406c, 629b
— O. W. H. 373b
— P. A. 374c
Leeson, B. H. 351c
— H. H. 748b
Leete, W. H. 406b
Leethan, W. I. 198b
Le Fanu, R. 35, 464b
Le Fleming, M. R. 843b
le Fleming, R. E. 871a
Le Gallais, A. G. L'E. 830b
— P. E. M. 539b
Legg, C. H. 741a
— J. E. 909b
— R. 494c
Leggat, A. 766b
Leggate, R. 906b
Leggatt, D. H. 914b
— R. B. 95
— W. M. 263b, 274c
Legge, H. D. 699b
— P. K. 884b
— R. G. 105
Leggett, G. I. 282b
— H. 903a
— R. G. 910a
Leggetter, P. C. 839b
Legh, F. B. 120, 322b
— *Hon.* P. W. 370b
Le Gros, F. G. 258a
— J. B. 430b, 699c
Legros, L. A., *Esq.* 942
Le Hunte, J. 544a
Le Huquet, R. 460, 460a
Le Huray, J. 905a
Leicester, *The Earl of* 426a
— G. W. F. 481b
— J. C. H. 890b
Leigh, *The Lord* 411a, 411b
— B. J. 727a

Digitized by Google

Leigh, H. 352c
— J. 789b
— J. A. 254b
— J. H. 362a
— J. T. 599c
— R. F. 260b, 296b
— R. F. W. 880a
— R. H. 751a
Leighton, A. E., *Esq.* 96(2)
— *Sir* R. T. 231a
Leijel, C. W. 702a
Leins, L. A. K. 286c
Leir, J. R. C. V. 873c
Leitch, G. 901a
Leith, J. W. T. 499b
— R. L. 238b
Leith-Hay-Clark, N. 440a
Leith-Ross, W. 865c
Lejeune, F. St. D. B. 260b
Leland, F. J. 728a
— F. W. G. 721a
Leleux, B. V. 362c
Lelvani, M. R. 895b
Le Maistre, E. J. 903b
le Maistre, R. G. 682a, 927
Leman, F. B. 865a
— F. W. M. 583c
— J. F. 512a
Le Marchand, F. E. 69, 870c
Le Marchant, G. St. J. 192a
Le Masurier, E. P. 830b
Le Mesurier, R. E. 539c
Lemin, M. E. 386b
Lemmon, C. H. 251a
— *Sir* T. W. 522a
Lemoine, A. 908a
Lemon, H. R. 331b
— P. M. H. 356b
— R. L. 868c
Lendrum, G. Mac C. 626b
— H. L. 332b
Lenfestey, L. d'E. 65, 248b
Leng, R. 638b
Lennard, E. W. 508c
— *Sir* H. A. H. F. 311c
Lennie, A. H. 362b
— R. A. 768a
Lennon, J. A. 529c
Lennox, D. G. 289b
— F. W. 108
— G. 870c
— I. F. G. 293c
Lennox-Boyd, J. H. L. 602b
Lenox-Conyngham, D. H. 498c
Lentaigne, E. C. 67, 865c
— W. D. A. 876c
Leonard, D. G. R. 880a
— H. B. 179*a*, 974
— H. V. 850c
— I. 122
— *Rev.* M. P. G. 801a
— R. G. 876a
— W. H. 891a
Le Page, B. G. 345c
Le Patourel, E. C. 872a
Le Pavoux, F. V. 831c
Leplar, W. 901c
Le Quesne, F. S. 993
Lermit, H. W. J. 314a
Le Rossignol, H. S. 830a
Le Roy-Lewis, S. H. 179*a*
Lescher, F. G. 766a
Leslie, A. J. R. M. 253c
— A. S. 892a
— D. H. 51, 169b
— G. H. 825b, 929
— J. T. 573c, 595a
— L. A. D. 656a
— R. B. 430b
— R. W. D. 747b
— S. G. 777a
— T. C. C. 747b
— T. R. 648b
— W. 768a
— W. A. A. 647b
— W. L. 607b
— W. R. H. 903a
— *Sir* W. S. 63(2), 152*a*, 860a
Leslie-Melville, *Hon.* I. 238a
Leslie Smith, C. 67, 867b
— G. L. 42, 250b
Le Souef, E. A. 109
Lesslie, W. H. B. 386a
Lesster, L. 873c
Lester, B. C. 778a
Lester-Garland, A. G. 871b
Lester-Smith, H. 696c
L'Estrange, E. B. 862b
— E. F. Q. 760b
— F. A. 751b
— H. R. 175a
— L. 550a
L'Estrange-Humphreys, G. A. I. 728a
L'Estrange Malone, E. G. S. 416c
Le Sueur, F. 830b
— J. H. R. 829b, 836a
— L. 830b
Lethbridge, A. 865c
— J. C. B. 200a
— J. E. B. 436b
— J. S. 329a
— L. H. B. 517c
— L. S. 179b
— R. W. S. 884b
Lethem, W. A. 760b
Letts, J. 880c
— W. A. 196c
Leuchars, J. W. 568b
Levack, D. P. 769a
— J. W. 362b
Levay, *Miss* E. B. 806b
Leven and Melville, *The Earl of* 238a
Leventhorpe, G. S. 45, 253a
Lever, *Rev.* T. 801a
— W. G. 538b
Leverett, A. 338b
Le Vescomte, P. 830a
Leveson-Gower, H. B. 196a
Levet, N. E. G. 700c
Levett, E. 356b
Levick, A. U. 420a, 830b
Levingston, T. C. 874c
Levis, F. A. 624b
Lewellen, R. O. 588a
Lewer, L. B. 266a
— L. W. 175b
Lewey, A. W. 612c
Lewin, A. C. 1
— E. O. 8, 156b, 945
— H. F. B. 31, 154b
— J. B. S. 564a
— R. A. H. 171b, 929
Lewis, A. D. M. 485c, 968(2)
— *Miss* A. E. 810a
— A. H. 854b
— A. N. 494b, 495a
— A. P. A. 328a
— C. A., *Esq.* 13
— C. B. 875c
— C. G. 324b
— C. J. L 486a
— C. L. 879b
— D. 741c
— D. C. F. 266a
— D. H. 530a
— D. R. 769a
— E. A., *R.E.* 338b
— E. A., *R. Signals* 361b
— E. H., *Esq.* 86(2)
— E. H., *R.E.* 346b
— E. H., *Somerset L. I.* 446b
— E. H. S. 508b
— E. M. 473a
— F. 494b
— F. C. 769b
— F. G. 908a
— F. H. 872b
— F. W. 260b
— G. C. G. 876c
— G. G. 912a
— G. M. 769b
— G. S. 768b
— H. A. *Col.* 12, 156b. 938
— H. A., *Lond. R.* 699b
— H. D. 789a
— *Sir* H. D. W. 936
— H. E. 287c
— H. E. C. 861b
— H. F. 884a
— H. G. 298c
— H. V., *Ind. Army* 868a, 920
— H. V., *Wt. Offr.* 903b
— H. W. 993
— J. A., *R. Signals* 362b
— J. A. 875b
— J. C. 741c
— J. W. 924
— K. F. McK. 259a
— L. C. 42, 777a
— M. 634b
— P. 446a
— R. E. 420a
— R. F. 867c
— R. G. 681b, 921
— R. M. H. 329a
— R. P., *R.E.* 352c
— R. P., *R.A.M.C.* 747b
— R. R. 746b
— R. S. 79, 872a
— R. W. 380a
— S. E. 746b
— T. G. 870c
— W., *Somerset L.I.* 446b
— W., *A.E.C.* 826a
— W. A. H. 855a
— W. B. A. 769b
— W. D. 666a
— W. E. 358a
— W. G. V. 508c
— W. H. 724a
— W. N., *Welch R.* 563c
— W. N., *Mon. R.* 690b
— W. R. 690b
Lewis-Bailey, *Miss* E. 807b
Lewis-Barclay, H. S. 874b
Lewis-Barned, De S. H. 599b
Lewis-Bowen, J. W. 564a
Ley, A. E. H. 862a
Leybourne, E. A. 639a
Leyshon, W. J. 792b
Liarget, C. F. 170b, 302b
— H. M. 302c
Lickman, E. W. 874a
— H. S., *R.R. List* 171*a*, 929
— H. S., *R.A.* 255c, 922
Lidbury, D. S. 843a
Liddell, C. G. 159*a*, 464a
— L. A. 284b
— *Hon.* R. A. 230b
— W. H. 526b
Liddell-Hart, B. H. 179c
Lidderdale, F. J. 769a
— W. D. 298c
Lidstone, G. 818b
Liebenrood, FitzH. H. 600a
Light, H. 871a
Lightbourn, P. L. 318b
Lightfoot, A. R. 281c
— H. B. 345b
— L. J. 816b
— M. F. R. 426a
Lightwood, R. E. 768b
Likeman, J. L. 440b
— W. C. 825a
— W. E. 903a
Lilburn, G. L. 361b
Lilley, B. 909b
— J. L. 362a
Lillie, W. M. S. 335a
Lillies, G. L. 874b
Lillingston, E. G. G. 193b
Lilly, C. O. M. 583b
— H. H. 583b
— R. B. 768a
— T. P. 55(2), 260c, 778a
Lillywhite, J. H. G. 430a
Limond, T., *Esq.* 136, 139
Lincoln, J. W. 364a
Lind, A. G. 861b
Lindeman, S. J. L. 752a
Lindesay, E. M. 263b
— F. S. 889b
— J. H. C. 847c
— T. H. 331b
— W. T. 376b
Lindley, G. R. C. D. 591b
— H. G. 544c
Lindop, A. H. E. 872b
— C. A. B. 550a
— H. H. 550b
— N. 579a
— V. S. E. 921
Lindquist, W. H. H. 874a
Lindsay, A. S. 612b
— C. H. 766b
— D. C. M. 567c
— D. M. 874c
— D. S. 405b
— G. E. 769a
— G. M. 8, 158*a*, 946
— H. 905a
— H. E. M. 339b
— H. P. 568c
— J. 312c
— J. F. 818a
— K. A. 331b
— M. A. 478a
— P. L. 876a
— R. 179c, 974
— R. G. 652b
— R. L. G. 835c
— R. W. L. 371b
— T. G. 378b
— W. D. 248b
— *Sir* W. F. L. 243c
Lindsay-Young, E. 464b
Lindsell, J. 587b
— W. F. 482a
— W. G. 250*a*, 920

Digitized by Google

Lindsay, J. E. V. 179c
Lindsay-Brabazon, R. C. 45, 563c
Line, G. F. 912b
Linehan, J. D. G. 262c
Lines, E. W. 914a
— R. E. 876a
— W. P. 486c
— W. R. 982
Ling, A. G. 700b
— C. G. 8, 324b
— H. B. 282a
— H. S. 426a
— R. W. 7, 251a
Lingard, D. 626a
Lingham, J. 591b, 592a
Linington, G. F. 282b
Link, O. C. 751a
Linklater, G. J. 768a
Linney, W. W. 75, 874c
Lintern, A. E. 903b
Linton, E. C. 751a
— F. H. 563, 563a
— G. P. 1705, 644a
— H. B. 350c
— R. 895a
— S. F. 766b
Lintott, L. E. 876b
Lipscomb, F. M. 751b
— H. T. de B. 682a
Lipscombe, G. 909b
Liscombe, J. H. 486a
Lishman, J. L. 845b
Lister, C. 591b
— C. R. 910a
— C. M. 251c, 302b
— D. S. 395c
— F. A. 121
— F. H. 248a
— *Rev.* G. M. 796b
— H. L. 306b
— J. 993
— J. B. 840a
— J. F. 169a
— J. L. 314a
— M. D. B. 682a
— *Rev. Canon* T. L. 800a
— W. 765a
— W. C. 221
— *Sir* W. T. 938
Litchfield, J. C. D. 103
Litchford, E. R. 682a
Litherland, *Miss* M. R. 807b
Lithgow, D. P. 193a
— E. G. R. 747a
— *Sir* J. 309a
— R. P. A. D. 331a, 925
— S. P. L. A. 230a
Little, A. C. 158b, 173a
— A. C. W. 260c
— A. G. 159b, 254c, 271a
— C. H. 32, 445a
— C. J. H. 77, 749a
— *Rev.* C. S. 796a
— *Miss* E. F. 810b
— E. M. 248c
— G. J., *Esq.* 140
— H. D. 905a
— J. H. M. 837a
— J. P. 749b
— M. A. A. 196c
— R. 289a
— R. S. 789b
Littleboy, C. N. 469a
Littledale, H. F. 968
— R. B. 617a
Littlehales, R. W. 578b
Littlejohns, A. S. 747b
Littleton, *Hon.* W. H. 630a
Littlewood, S. C. T. 522c
Litton, G. E. 872a
Livermore, F. A. W. 742c
Livings, A. 51
Livingstone, D. T. 644b
— K. G. 706c
Livingstone-Learmonth, F. L. C. 298b
Livock, H. A. 603c
Llewellin, G. H. M. 300c
— J. J. 309c
— T. C. T. 490c
Llewellyn, *Rev.* A. J. D. 801b
— A. S. 630b
— E. H. 530b
— J. M. W. 600c
— L. E. H. 943
— R. G. 362c
— W. W. 446a
Llewelyn, V. A. I. 380b
Lloyd, *Rt. Hon. the Lord* 135
— A. C. 873a
— A. E. 56, 221
— B. 300c
— B. H. S. 332a
— C. 395c
— C. F. 345b
— C. G. 68, 866a
— C. H. 253a, 274a
— C. R. 69, 158a, 860c
— C. W. 431b
— E. E. L. 107
— E. F. H. 771b
— E. P. 430a, 929
— F. H. M. 268b
— G. 789b
— G. A. L. 837b
— G. E. 768b
— H. J. 300c
— H. W. 193a
LLoyd, H. W. C. 17, 620a
Lloyd, J. 825b
LLoyd, J. A. 370c
Lloyd, J. C. 491a
— J. G. 312a
— J. H. 401a
— J. R. 748a, 933
— J. S. D. 440b
— J. W. 47, 345b
LLoyd, L. N. 746a
Lloyd, L. S., *R. W. Fus.* 485b
— L. S., *3rd/6th D.G.* 192a, 920
— M. F. P. 486a
— *Sir* O. E. P. 993
— P. H. 687a
— R. B. 892b
— R. H. 79, 159a
— *Rev.* R. O. 796b
— S. E. M. 441a
— S. W. 360b
— T. I. 335a
— W. F. 687a
— W. H. 361a
— W. J. 400c, 967
— W. L. 871c
— W. R. 846a
Lloyd-Carson, H. 517c, 959
Lloyd-Jones, W. R. 873c
Lloyd-Mostyn, M. L 485
Lloyd-Still, *Miss* A. 944
Lloyd-Williams, I. H. 768a
— P. 760b
Lobnitz, H. P. 292b
Loch, E. C. 221
— G. C. B. 70, 322a
— G. G. 68, 152b
— I. G. 335a
— J. C. 62, 158b, 860c
— K. M. 55, 253a
— L. J. C. 884a
— P. G. 889c
— R. A. 599c
— S. G. 152b
Lochhead, A. W. 665b
Lochner, R. G. 490b
Lock, G. J. W. F. 401b
— G. W. 289c
— H. O. 555a
— J. H. 363a
— R. F. 247a, 943
Locke, H. 903b
— R. P. 122
— W. J. M. 920
Lockerbie, E. B. 852c
Lockett, V. N. 201b
— W. J. 158b, 173a
Lockhart, H. W. 247a
— J. L. 777b
— K. H. 329b
— L. K. 258b
— R. B. 362b
— R. MacG. M. 870c, 921
— S. 421a
— W. A. J. 195a
Lockie, A. 666a
Lockington, F. J. 558c
Lockton, J. H. 852c
Lockwood, A. F. 612a
— E. J. 578b
Lockyer-Nibbs, S. C. E. L. 742b
Lodder, F. S. 361b
— G. B. 903a
Loder, G. H. 376a
— H. J. 910a
Lodge, G. G. N. 521b, 958
— H. R. 253a
— K. E. 280a
— W. J. 844a
Loewe, L. L. 826a
Loewen, C. F. 262b
Lofthouse, G. A. 469b
Loftus, E. A. 578c
— O. St. J. 199b
— W. E. C. 914a
Loftus-Tottenham, F. J. 873c
— H. T. L. 332a
Logan, A. R. 332b
— F. D. 19, 155a
— F. R. 472b, 473c
— G. J. 665a
— H. M. 127(2)
— R. F. A. 682b
— W. 825b, 929
Logan-Home, W. M. 866a
Loganadan, A. D. 895a
Loggie, G. P. 128
Lomas, K. T. 351c
Lomax, C. C. 196c
— C. E. N. 563b, 564c
— G. 179b
— P. G. 909a
Lombard, J. B. 308c
Lomer, J. F. 742b
— R. J. 742b
London, A. 904b
Londonderry, *The Marq. of* 306a, 638a, 659c
Long, A. de L. 651b
— A. W. 517b, 921
— B. 573b
— C. L. 944
— G. M. 637c
— H. 425c
— H. G. H. 880c
— H. W. 760b
— P. J. 724a
— *Hon.* R. E. O. 232a
— R. G. 700b
— R. W. 977
— W. E. 220
— W. E. L. 250a, 933
— W. H. 875a
— W. W. 229b
Longbottom, W. E. 230c
Longden, H. J. L. 825a
— H. L. 554c
— J. 266c
Longdon, R. A. F. 583b
Longe, E. B. 607c
Longfield, J. F. 357b
— R. C. 268b
— R. J. 263b, 274
— T. E. 331a
Longhurst, B. W. 760a
Longland, R. H. B. 331a
Longley, *Sir* J. R. 521
— S. J. A. 879c
Longmore, A. M. 942
— *Sir* C. E. 706a
— C. M. 8, 249a
— J. A. 706a
Longridge, T. E. 724a
Longstaff, H. 910b
Longueville, F. 373a, 374b
Lonsdale, *The Earl of* 281a, 535a
— H. C. 49, 472b
— V. O. 259c, 940
Looney, D. 530a
Lopes, A. V. 895a
— M. H. E. 193c
Lopez, A. P. 900b
Lord, G. W. 345b
— H. H. 792a
— H. J. 534c
— H. P. M. 889b
— J. W. 872b
Lorena, A. W. 335b
Lorenzo, F. M. de F. 98
Loretz, S. J. 880b
Lorie, R. H. 20, 659a
Lorimer, A. P. G. 892a
— D. L. R. 889a
— E. 864b
— J. M. 867a
— W. D. 293b
Loring, E. J. 324a
— N. T. 884b
— W. 155a, 240
— W. W. A. 884a
Lornie, W. S. 792a
Lort, *Rev.* W. V. 796b
Lort-Phillips, R. 376c
Lothian, J. 871b
— M. P. 664c
Lotinga, I. H. S. 692b
— J. L. L. 416a, 959
Loton, H. 818a
Loud, F. 314a
Loudon, J. A. L. 769a
— W. K. D. 499b
Loughborough, A. H. 249b, 945, 946
Loughlin, J. P. 914b
Loughnan, *Miss* M. 807a
— W. F. M. 45, 748a
Loup, G. D. 682a, 686b
— L. A. 873b
Lovat, *The Lord* 1, 169a, 238a, 652a
Lovat-Fraser, W. A. 187, 872c

Digitized by Google

Love, G. R. S. 777b
— R. H. A. D. 251b
— S. W. A. 513a
Lovegrove, C. G. 259c, 925
Loveless, E. B. 600c
— G. J. 436b
Lovell, *Miss* A. L. 812b
— E. R. 768a
— H. O. 600a
— I. R. 599a, 973
Loveridge, A. E. 909b
Lovett, N. 508a
— O. de T. 875b
— R. C. 446a
— R. N. 880b
Low, A. 662a, 662c
— A. M. W. 347b
— B. B., *Esq.* 924
— D. D. 742b
— G. 339c
— G. S. 250a, 922
— L. F. 604a
— N. 45, 747a
— S. 305c
— W. A. 686a
Lowbridge, G. C. 35, 346a
Lowdell, A. D. 723b
Lowden, C. G. 401a
— G. S. 633b, 965
Lowdon, R. F. 350a
Lowe, C. E. 540b
— *Miss* E. 806b
— E. A. S. 578c
— E. L. 629c
— J. C. M. 935
— J. H. B. 332a
— *Miss* K. 806b
— P. 950
— R. F. M. 260a, 274c
— R. H. 880b
— T. A. 143, 577b
— W. C. 788a
— W. H. 638a
Lowery, H. F. S. 535b
Lowerson, A. D. 993
Lowes, J. H. 825b
Lowis, A. M. 299b
Lowman, S. A. 884b
Lowndes, D. G. 876c
— R. C. 38, 251c
— R. L. 481c(2)
Lowry, G. C. 837b
— R. A. 596b
— T. M. 943
Lowry-Corry, H. C. 251a
— M. W. 371c
— W. 866a
Lowsley, G. L. 876c
Lowsley-Williams, P. S. 686b
Lowson, J. R. 638c
Lowther, A. W. 879a
— C. H. E. 49, 529c, 778d
— J. G. 592a
— R. A. N. 464b
— T. E. 19, 171a
Loxton, C. A. 108
Loyd, H. C. 373a, 920
— R. L. 190b
Luard, C. C. 134, 151b
— E. A. P. 258b
Luby, M. 328a
Lucan, *The Earl of* 1, 693c
Lucarotti, U. R. 499a
Lucas, A. J. 583a
— A. R. F. 298c, 299a
— A. R. S. 332b
— C. A. 867b
— C. C. 220
— C. F. 175a
— C. H. T. 18, 154b
Lucas, E. 634a
— G. 682b
— H. de N. 866c
— H. F. 329a, 335b
— J. de B. T. 251b
— J. M. 411a
— J. W. 262b
— L. W. 395a
— R. H. 751b
— R. H. A. 260c
— T. G. B. 455c
— W. C. 903b
Luce, C. J. 450c, 451a
— E. L. 446b
— *Sir* R. H. 765a
Lucey, C. 573c
— S. T. 6, 587a
— W. F. 169b, 289b
Luck, B. J. M. 137, 157b
— C. A. V. 905a
— G. C. 266a
— T. 862b
Luckock, R. M. 25, 156b
Lucy, H. W. 299b
— J. 659b
Ludford, W. E. 620b
Ludgate, W. 73
Ludlow, C. W. P. 445b
— W. R. 411c
Luen, G. W. 350b
Luff, C. M. C. 727a
Lugard, C. E. 521b
— J. W. 400c
Luke, F. 993
Luker, H. C. P. 693a
— R. 472a
Luker-Brown, H. E. F. 728a
Lulham, *Miss* G. 812b
Lumb. F. G. E. 159a, 861a
— F. H. 530a
Lumbard, C. W. H. 909a
Lumby, A. F. R. 62, 870a
Lumgair, D. 482a
Lumley, J. N. 199b
— L. R. 232b
Lummis, W. M. 440b
Lumsden, G. S. 910a
— H. 199a
— H. G. S. 386a
— R. L. 682a
— W. V. 664a
Lund, J. K. 766a
— O. M. 253b
— R. L. 880a
Lunham, J. L. 891b
— T. M. 61, 873b
Lunn, A. J. 868c
— J. S. 521b
— W. E. C. 748a
Lunnon, J. D. K. 873a
Lunt, G. 312a
— R. M. 875a
— W. T. 825b, 931
Lush, H. 849c
Lushington, F. 302b
Lusk, *Rev.* D. C. 800b
Luther, A. J. 760a
Lutley, C. E. 847a
Luttrell, R. T. 700a
Lutyens, E. G. 254a
— E. J. T. 295c
— P. G. T. 612c
Luxmoore, E. J. H. 190b
Luxton, J. H. 780a
Lyall, C. R. 862a
— F. C. T. 415c
— G. T. 993
— J. 263a
— R. A. 889b
Lyall, W. 652c
— W. J. 884c
Lyall-Grant, C. H. 266b
Lyall Grant, D. 698a
Lyall-Grant, D. H. 266c
Lycett, C. V. L. 356a
Lyddon, C. H. 357a
Lyell, E. V. 306c
Lygon, *Hon.* R. M. 971
Lyle, A. A. 695c
— A. M. P. 238b
— *Miss* E. M. 810a
— H. D'O. 485b, 958
— J. 271b, 935
— J. G. C. 880c
Lynch, C. J. 159a
— E. Fitz H. 587b
— F. W. 420b
— H. P. B. 554c
— J. A., *R.A.* 255c
— J. A., *Ind. Army* 876a
— J. P. 747a
Lynch-Staunton, H. V. C. 866c
Lynde, H. M. 295a
Lynden-Bell, L. A. 647b
Lynden-Bell, P. T. G. 396a
Lyne, H. 662c
— H. T. 909b
— L. O. 472a
— R. W. 621a
Lynes, C. H. 607c
Lynn, G. R. 63, 892c
— *Rev.* J. 796a
— J. A. G. 870c
— S. C. 345c
Lynsdale, H. H. 900c
Lyon, C. A. 247b, 274c
— C. B. 61
— C. H. 49, 156b
— F. T. B. 421c
— J. E. 126(2)
— K., *Esq.* 15
— N. H. B. 611b
— P. H. B. 840c
— R. C. G. 840a
— W. A. 873b, 978
Lyon-Smith, T. 69, 254c
— W. B. 513c
Lyons, A. B. C. 299b
— E. F. 611c
— F. V. 682a
— G. G. O. 263c
— H. C. 912b
— H. L. M. 740a
— J. 140
— J. J. 876b
— J. M. 258c
— R. C. 255a
— R. N. 266b
— R. S. 481b, 965
Lysaght, E. C. 690a
Lysaght-Griffin, E. H. L. 637b
Lysley, W. J. 198c
Lysons, H. D. 260a
Lyster, A. L. 946
— C. J. H. 70, 862b
Lyte, E. F. N. 284b
Lythgoe, T. 910a
Lyttelton, A. G. 563a
— *Rt. Hon. Sir* N. G. 670b
Lytton-Milbanke, *Hon.* N. A. S. 670a, 965
Lywood, I. C. G. 425c

M

Maas, A. 311a
Macadam, D. L. D. 879a
McAlester, C. G. S. 494c
MacAlevey, G. E. 752b, 954
McAlister, A. D. C. 481b
— G. M. S. 639b
— R. J. F. 664c, 666a
MacAllan, A. R. 498a
McAllister, A. J. 644b, 847a
McAlpine, R. 351a
Macalpine Downie, A. J. 682b
— R. 665a
Macalpine-Leny, W. H. 247a
MacAndrew, C. G. 229a
— J. O. 229a
McAndrew, W. 980
Macann, A. E. H. 875b
Macara, *Sir* C. W. 939
MacArthur, D. W. 305c
McArthur, J. 103
Macarthur, J. 362b
McArthur, N. 656b
MacArthur, W. L., *Esq.* 43
— W. P. 748b, 932
Macartney, F. A. 62, 865b
— F. G. C. 554c
— J. V. 624, 624a
— W. St. J. F. 789a
Macartney-Filgate, T. T. 503b, 971
Macassey, *Rev.* E. L. 800a
McAulay, J. 993
Macaulay, R. K. A. 324b
Macausland, R. A. 867c
McAvoy, J. 829b
McBain, A. R., *Esq.* 15
— H. 638a(2)
MacBain, J. C. 817b
McBarnet, A. A. E. 262b
— D. V. C. 376b, 380b
— G. G. K. 696c
McBean, A. A. 199a(2)
MacBrayne, D. 385b
— E. M. 128
MacBride, H. W. C. 925
McBride, S. G. 723b
MacBrien, J. H. 120, 121
MacBryde, A. 666a
McCabe, *Miss* M. A. 806b
McCaffery, H. J. 338a
McCaffrey, J. 179b
McCall, B. 416a
— H. W. 468a
— J. J. L. 108
— R. L. 655, 655a
— W. 495a
— W. B. 769a
— W. G. D. 752a
McCallum, C. H. M. 642a
— D. 455b
— F. 876c
— H. L. 775a
— N. 421c
— R. E. 865b
MacCalman, D. 350c
McCalmont, W. V. 870b, 921
McCammon, F. A. 47, 747b

Digitized by Google

McCance, J. B. 895c
McCandlish, J. E. C. 332a
McCann, A. C. 848b
— J. A. 120
— J. G. 895a
— W. J. 498b
McCarmick, A. J. 792b
McCarraher, A. J. 352c
McCarrison, R. 891a
McCarroll, J. N. 141
McCarthy, A. C. 481a
— A. O. 258c
— C. E. A. 286a
McCarthy, E. 912b
— E. D. 875c
MacCarthy, G. H. 136, 263a
McCarthy, G. W. 662b
— J. H. S. 559a
— J. P. 909a
— L. D. 993
— M. J. 260b
— T. G. 600b
McCarthy-O'Leary, H. W. D. 503, 662, 662a
McCartney, L. J. 271b
McCaskill, K. D. F. 723b, 741a
McCaughey, F. G. 874c
McCausland, F. M. 385b
McCay, C. A. R. 769a
— D. 890c
— R. C. 871c, 921
McClare, A. P. 980
McClean, T. H. 405c
McCleary, F. H. 625a, 962
McCleland, N. P. K. J. O'N. 600a, 835c
McClellan, C. W. 568a
MacClellan, G. P. 247b
McClellan, H. T. 680
McClelland, H. A. 469b
— J. H. 753b
McClenaghan, P. J. W. 873c
McCleverty, A. H. 861b
— G. M. 69, 866c
— P. H. 861c
McClintock, R. S. 158b, 173b
— S. R. 651a
McClure, D. C. 699c
— J. H. 647c
— K. A. J., *Esq.* 939
M'Clymont, *Very Rev.* J. A. 16, 800a
McColl, J. T. 101
McCombe, J. S. 748b
McConaghy, C. B. 891a
— J. G. 158b, 861a
McConkey, A. I. G. 870c
— G. S. 751a
— J. T 751b
McConnel, D. F. 258c, 920
— F. W. 495b
McConnell, A. E. P. 766b
— J. 201a
— J. E. 647b, 648a
— J. K. 874b
— R. B. 633b, 960
— S. B. 503b, 965
McConville, J. 356a, 363a
McCordick, F. C. 123
MacCormac, H. 933
McCormack, C. 411a
— D. C. 682b
— E. V. 357a
— J. V. 260c
— S. A. 775b
McCormick, G. R. 682a
— H. 9, 549b
McCormick, *Miss* M. 806b
McCorquodale, A. 374b
— D. 191a
— K. 238a
— N. D. 193b
McCowen, W. T. 891c
McCoy, C. M. L. 638a
— J. W. 891a
McCready, H. E. 766b
Macready, *Miss* K. A. 807b
McCready, *Rev.* M. P. 57, 795a
McCreery, R. L. 199a
— W. S. 199a
McCrimmon, W. A. 122
MacCrindle, J. G. 817a
McCririck, D. H. G. 75, 445b
McCroddan, T. L. 912a
McCrostie, H. C. 386c
McCudden, J. H. 864a
McCullagh, A.T. 608c, 959
— H. R. 637a
— W. McK. H. 760a
McCulloch, A. J. 41, 157a
McCulloch, J., *R.A.* 305b
— J., *R.A.M.C.* 768b
— L. M. 686b
McCully, J. J. 539c
McCunn, J. 792b
McCurdy, J. 980
McCutcheon, E. J. 664c, 926
MacDermott, C. F. G. 846a
McDermott, E. 32
— L. 314a
MacDermott, P. L. 727b
McDermott, T. 760a
McDelvitte, C. D. S. I. 687b
Macdiarmid, E. 386c
McDiarmid, J. I. A. 139, 249c
McDonald, A., *R. Scots* 386b
Macdonald, A., *R.A.S.C.* 742b
— A., *R.S. Fus.* 478a
— A. B. 258b
MacDonald, A. C. 768a
Macdonald, A. D. 648b
McDonald, A. E. 780b
— A. G. 360c
Macdonald, A.G. 262a, 925
Macdonald, A. J., *R.E.* 332a
— A. K. 775a
MacDonald, A. P. 789b
Macdonald, A. R. 655c
— A. S. 665b
McDonald, A. V. 599c, 600b
— A. W. 169a
MacDonald, A. W. 907b
Macdonald, C. R. 410a
McDonald, C. S. 742c
Macdonald, D., *Camerons* 655c
— D. G. G. 332b
— D. J., *R.A.* 305c
MacDonald, D. J., *Canadian Mil. Forces* 130
McDonald, D. P. 894c
Macdonald, D. R. 656b
McDonald, D. R. 249c
McDonald, E., *R.E.* 268a
— E., *Qr.-Mr. R.E.* 338a, 925
Macdonald, E. G. 884c
— E. J. 907a
Macdonald, F. 723b
— F. S. 128
— G. 131
MacDonald G. 651b
— G. A. 769a
McDonald, G. B. 727a
Macdonald, H. 867a
— H. A. 335a
MacDonald, H. S. 251b
McDonald, J., *R.A.O.C.* 781a
— J., *R.A.* 305b
— J., *Wt. Offr.* 905b
Macdonald, J. 651c, 829b
MacDonald, J. A., *R.A.* 258c
Macdonald, J. A., *R. Scots* 286a
Macdonald, J. B. 875c
McDonald, J. C. 356a, 357b
Macdonald, J. F. 644b
Macdonald, J. G. 648b
McDonald, J. H., *Ind. Med. Serv.* 8, 158a, 890a
— J. H., *Gordons* 652b
— J. R. 769b
Macdonald, *Sir* J. R. L. 320b
— J. V. 892c
McDonald, M. J. 695a
— M. W 312a
Macdonald, N., *R. Scots* 386c
— N., *Ind. Army* 875a
— *Rev.* R. G. 801b
— R. J. G. 292b
— R. S. 741b
McDonald, R. T. A. 98
Macdonald, R. W. 889b
— S. R. 873b
— W. 864c
McDonald, W. C. 904b
Macdonald Buchanan, R. N. 376b, 380a
McDonell, G. 884b
Macdonell, I. H. 960
— J. R. 196c
MacDonnell, C. B. J. 603b
McDonnell, E. 746a
MacDonnell, F. E. A. 468c
— H. N. F. 74(2), 862a
McDonnell, J. P. P. 263c
Macdonogh, *Sir* G. M. W. 320b
McDonough, J. 902a
Macdougall, A. G. 306b
— A. I. 193b
McDougall, D. J. 385b, 958
MacDougall, D. J. 752a
— J. 648b
McDougall, J. L. N. 901b
— J. P. 625c
MacDougall, K. W. A. 130
McDougall, *Miss* M. 812b
— S. R. 993
McDowall, A. 292c
— D. 306c
— R. J. S. 772b
MacDowel, E. J. P. 769b
— H. St. G. S. 595c
MacDowell, T. W. 993
McEldowney, R. J. 742b
McElwain, J. 825a, 931
McElwaine, E. J. D. 870a
McElvoy, F. 559a
— P. 904a
McEwan, M. 808a
McEwen, O. R. 748a
McFadden, J. 751a
Macfadyen, D. 760a
— J. L. 666a
McFarlane, D. 914a
Macfarlane, *Miss* E. M. 812b
— G. S. 124
— H. E. 195a
— J. R. 522a
McFarlane, J. S. 741b
McFarlane, P. M. 97
Macfarlane, W. 647c
— W. A. 311a
Macfarlane-Grieve, A. A. 886a
McFatridge, H. S. 127
McFerran, R. M. G. 659c
Macfie, J. 67
— J. M. 68, 752a
— R. W. 139, 816b
McGann, H. H. 864c
— R. H. 864c
McGarel-Groves, E. J. 175c
McGavin, N. 659b
McGaw, A. J. T. 670a
MacGeagh, H. D. F. 6, 159a
McGeoch, W. P. G. 411a
McGeorge, D. A. 980
MacGeorge, H. G. 325a
— J. G. 256b
Macgeorge, R. A. 670a
— W. B. 648a
McGevor, J. 584a
McGibbon, E. 910b
MacGilchrist, A. C. 890c
McGill, T. 665b
MacGillicuddy, P. E. 949
MacGillivray, A. F. 655b
McGillivray, *Miss* J. 810a
McGinn, J. T. 293c
McGonigal, A. K. 879b
— H. A. K. 455c
McGorty, G. J. 752a
McGoun, A. 681a
McGovern, J. B. 771b
McGowan, C. R. 280b
— J. A. B. 970
McGrath, A. T. 7, 158b
McGreehin, J. P. 768b
Macgregor, A. 253a, 271a
MacGregor, A. 169b
— *Rev.* D. J. 801a
Macgregor, *Miss* D. J. 806b
McGregor, D. R. 769b
— H. J. D. L. 655c
MacGregor, I. O'B. 263b
Macgregor, J. 643a
MacGregor, J. 993
— J. F. 311b
— J. G. 792a
— J. R., *Esq.* 15
— J. W. 347a
— K. S. 465a
Macgregor, L. E. 872b
McGregor, R. C. 903b
MacGregor, R. F. D. 892c
— R. G. 868a
Macgregor, W. A. 792b
McGregor, W. D. 876b
MacGregor-Whitton, A. E. H. 477b
McGrigor, D. B. 748a
McGroarty, E.C. 563c, 933
Macguckin, C. E. 876a

Digitized by Google

McGuffie, A. H. 884c
McGuinness, *Rev.* E. 796a
— H. 778b, 939
— F. W. 421c
— J. H. 781a
McGuire, J. 98
— M. 33
MacGwire, J. E. 721b
McHaffie, H. G. 846a
— W. J. 495b
McHardy, A. A. 11, 152a, 939, 942
— C. 648b
McHarg, A. A. 157b
Machin, A. H. 550a
— L. F. 494b, 499b
— R. J. 578c
Machon, N. L. H. 545b
McHugh, *Rev.* D. J. 796a
McHutchison, J. P. 844c
McHutchon, H. G. 362a
McIlveen, G. 912a
McIlvride, *Rev.* J. A. 16
MacIlwaine, A. H. 258c, 271a
— E. M. 825b
Macindoe, J. D. 29, 376a
McInerney, T. M. 108
McInnes, *Miss* A. 810b
MacInnes, I. D. 478a
— *Miss* M. R. 807a
McIntee, J. H. 914b
McIntosh, *Miss* A. 812a
McIntosh, A. H. 686a
— A. J. W. 350a
McIntosh, G. 993
Macintosh, I. D. 179b
McIntosh, J. McG. H. 741b
Macintosh, L. M. 664b
McIntosh, W. J. 305b
Macintyre, A. C. 201a
MacIntyre, D. 386c
Macintyre, D. H. 664c, 665a
— F. P. 199c, 200a
McIntyre, H. F. 875b
— H. M. J. 254a, 922
McIntyre, J. G. 229a
— J. L. 329b
— R. 287a
McIntyre, W. S. 287c
McIver, C. 893a
— E. A. 287a
— K. I. 250c, 925
— *Rev.* K. I. 801b
— N. 650b
McIvor, A. R. 825a, 930
Mack, J. D. 345c
McKague, E. V. 123
McKaig, J. B. 170a, 421b
— W. R. 421b
Mackay, A. J. 873b
— A. S. 870a
McKay, *Miss* C. A. T. 812b
— C. I. 253b
Mackay, C. L. 880b
— *Rev.* C. S. 796b
— D. 292a
McKay, *Rev.* D. McG. K. 801b
Mackay, E. D. 435c
McKay, F. H. 482b
Mackay, G. S. 871b
— H. A. D. 544b
McKay, H. D. 494b, 964
MacKay, H. P. 651b, 973
Mackay, I. G. 101
McKay, J. B. 196a
MacKay, J. C. 769a
Mackay, J. F. 993
— J. N. 879a
— J. R. S. 752b
— K. 332a
— *Miss* L. E. 806a
McKay, M. 905a
Mackay, R. J. 872b
McKay, S. 905a
— W. B. 88
Mackay, W. G. 255c
— W. M., *R.A.M.C.* 776a
— W. M., *O.T.C.* 838b
— W. S. 595b
McKay-Forbes, L. W. 873a
McKean, G. B. 993
— R. B. 478a
McKechnie, A. D. 651c
McKechnie, G., *Esq.* 943
McKee, J. C. 847b
— W. C. 895a
Mackellar, C. 314b
MacKellar, J. G. 665a, 960
McKelvey, D. 751b
MacKelvie, A. G. 305c
— M. 890c
McKenna, J. C. 861b
McKenzie, A. 901c
Mackenzie, A. A. 202a
— A. C. 840c
— *Rev.* A. J. 796b
McKenzie, C. E., *Esq.* 949
Mackenzie, C. F. 868b
— *Sir* C. J. 647
Mackenzie, D., *D.C.L.I.* 526a
— D., *R. Signals* 364b
— D. A. L. 876a
— D. B. 870c, 974
— D. F. 748a
MacKenzie, D. M. 293a
Mackenzie, D. M. S. 258c
— D. W. M. 752b, 955
— E. A. H. 867c
— E. D. 175c
— E. F. W. 79 751a
— F. 875c
McKenzie, F. E. 305c
Mackenzie, H. F. 777a, 945
— H. H. 253c
— H. J. 861b, 929
— H. M. 890c
— I. 362b
— J., *R.A.M.C.* 63, 746b
— J., *Seaforth* 648b
— J., *Ind. Army* 61, 861c
MacKenzie, J. D. 71, 868b
Mackenzie, J. H. 385a
MacKenzie, J. M., *R.A.M.C.* 751b, 772
Mackenzie, J. M., *R. Scots* 385a
— J. P. 356b, 861a
McKenzie, J. R. 696b
— J. T. 909b
— K. A. 108
MacKenzie, K. P. 749b
Mackenzie, K. S. 254c, 940
MacKenzie, L. H. 127
Mackenzie, L. H. L. 892c
— L. H. M. 591b
MacKenzie, *Miss* M. K. 810b
— N. I. 625a
Mackenzie, *Sir* R. C. 643b
— R. K. 647b
McKenzie, T. C. 769a
Mackenzie, T. H. F. 854b
— *Sir* V. A. F. 376a
— W. F., *Seaforth* 648a
— W. F., *R.A.M.C.* 766a
— W. H. 350a
McKenzie, W. J. E. 789a
Mackenzie, W. S. 135, 159b, 816a
MacKenzie, W. S. 88, 776b
Mackenzie-Kennedy, A. G. 386a
— K. E. B. 629a, 700b
Mackenzie-Smith, A. J. M. 686c
McKerchar, J. 825b
McKergow, J. W. 193b
McKerrow, J. R. 287a
Mackeson, A. W. R. de F. 179c
— H. R. 193c
Mackessack, K. 648a
Mackesy, P. J. 324b
McKevitt, P. J. 624c
McKew, *Rev.* J. H. 796a
Mackey, A. 191b
— D. 949
McKibbin, F. 751b
— T. 140
MacKichan, K. W. 258a
Mackie, A. H. 871b
— D. 766b
— E. M. D. 692c
— F. P. 891b
— J. C. 731b
— R. 901b
McKie, N. 482b
Mackie, W. B. 251c
— W. E. W. 348a
McKillop, H. F. 880c
Mackillop, I. L. H. 835a
McKimm, D. S. A. 607b, 970
Mackinder, E. G. 426b
Mackinlay, I. J. 292c
— J. P. C. 835a
McKinlay, R. 751b
Mackinlay, R. 926
— W. A. 469b
Mackinnon, A. C. B. 861c
MacKinnon, D. 655c, 708c
Mackinnon, J. McP. 751a, 954
MacKinnon, R. 760a
Mackinnon, W. C. 752b
McKinstry, L. G. 464a
Mackintosh, A. C. 435c, 971
— A. D. 386a
— D. 655b
MacKintosh, D. J. 938(2)
Mackintosh, H. B. 568b
— E. E. B. 822b
MacKintosh, G. 741a
Mackintosh, I. 625b
— I. K. 563b
Mackintosh of Macintosh, A. D. 656a
Mackintosh-Walker, J. R. 647c
Mackirdy, J. J. L. 876b
Macklem, O. T. 950
Mackley, H. P. 498c
Macklin, A. H. M. 771a
— P. H. 599c
McKnight, *Miss* E. 807a
— H. 914b
Macknell, A. 864b
Mackworth, H. L. 135, 156a
Maclachlan, C. M. 331b
— D. C. 768b
MacLachlan, D. N. 499a
MacLagan, A. E. 363c
McLagan, D. C. 699a
Maclagan, *Rev.* J. 800b
— P. W. 768a
MacLaine, A. H. 494c
Maclaine, R. G. 664a
McLanders, T. S. 127
McLare, J. P. 778b
Maclaren, A. S. 362b
McLaren, F. A. 720b
— H. 361c
MacLaren, H. 875c
McLaren, J. A. 872a
MacLaren, J. D. A. 494c
— J. E. 300b
McLaren, J. F. S. 568a(2)
Maclaren, N. 766a
— R. 499c
— R. H. 329b
McLaren, W. 644a
McLaughlin, H. D. 889b
— W. 659c
MacLaughlin, W. P. 255a
MacLaurin, H. N. 238b
McLaurin, J. F. 905b
Maclay, E. D. 666a
McLean, A. 792b
Maclean, A. D. D. 656a
— A. G. L. 61, 656a
McLean, C. F 753b
— C. W. W. 247a
Maclean, *Rev.* D. 16
McLean, *Rev.* E. 796a
Maclean, G. F. 664a
McLean, G. G. 347b
Maclean, G. G. C. 862b
McLean, H. J. 141
— J., *A. & S. H.* 665c
— J., *R. S. Fus.* 478a
— J., *Wt. Off.* 906b
— J. G. 643c
— J. Y. 290c
McLean, K. G. 329b
Maclean, L. F. C. 625a
— N. G 599c, 960
— R. P. 643c
McLean, R. R. B. 871a
— W. 19. 825a
MacLean, *Rev.* W. G. 800b

Digitized by Google

McLellan, A. 406a
— B. V. H. 724b
— D. 499c
— M. 494c
— R. D. 461b
MacLellan, W. A. 293a
McLennan, A. N. 666a
— F. 760b
Maclennan, F. H. 335b
— G. 905b
McLennan, H. J. 108
— K. A. T. 57, 494b
— N. McK. 666a
Maclennan, N. M. 772b
MacLeod, A. 362a
Macleod, A. J. W. 884b
McLeod, A. K. 137, 567a
— A. M. 656b
MacLeod, C. A. 655c
Macleod, C. W. 21, 157b
McLeod, D. 410c
MacLeod, D. J. 681a
McLeod, D. K. 865b
Macleod, D. N. 751b
McLeod, G. S. 348c
Macleod, G. W. 131
MacLeod, I. N. 876c
McLeod, K. 862b
Macleod, *Rev.* M. 796b
MacLeod, M. N. 322b, 975
— M. W. M. 255a
— N., *R.A.* 262a, 274c
— N., *K.O.S.B.* 494b, 954
Macleod, N. 647b
MacLeod, N. D. 567b
McLeod, N. M. 251a, 925
Macleod, N. M. 875b
— R. 258b, 921
Macleod, R. D. C. 864b
— R. T. W. 880a
— R. W. 254a
McLeod, R. W. 266b
— T. 251a
Macleod, T. 643a
— W. M. 862a
Macleod-Carey, C. C. M. 262b
— M. 339c
Maclure, J. W. S. 617a
MacMahon, C. L. V. 455c
McMahon, D. J. B. 507a
MacMahon, G. D. R. 862a
— G. P. R. 250a
— H. F. E. 70, 157b, 860c
McMahon, J. H. 753b
MacMahon-O'Byrne, D. 298b
MacManaway, R. T. R. 727a
MacManus, *Miss* E. 812a
McManus, F. P. 486b
McMaster, W. 251b
McMeekan, G. R. 331b, 955
McMenamin, J. A. 789a
McMichael, R. K. 592b
McMicking, N. 567b
Macmillan, A., *Terr. Army* 169b
— A., *Cameronians* 498b
— D. MacL. 875a
MacMillan, G. H. A. 664c
Macmillan, J. McC. A. 891b
McMorrine, R. 499c
McMullan, A. A. 775b
— F. 909b
— *Miss* S. J. 810b
MacMullen, A. G. 435b
Macmullen, C. N. 64(2), 151b, 360a
McMullen, D. 332b
McMullen, D. J. 328a, 972
— G. N. 335a
MacMullen, H. T. 517a, 929
Macmullen, M. N. E. 406a
McMunn, A. 746b
— D. C. 686a
— *Miss* E. B. 807a
McMurray, F. C. 868c
McMurrough Kavanagh, D. 22, 198b
McMurtrie, G. D. J. 445c
— G. H. 346b
Macnab, C. 642c
MacNab, C. S. 655b
Macnab, G. A. C. 539c, 926
McNab, J. 348a
Macnab, J. F. 656a
McNab, R. F. 296a
McNabb, C. V. O'N. 648a
Macnabb, R. J. 889b
McNair, A. J. G. 478a
— J. K. 79, 254a
Macnair, J. L. P. 258b, 924
— O. G. 742c
McNally, J. V. 752b
— W. 993
Macnamara, A. 573b, 852c
— A. D. 879c
McNamara, A. E. 74, 155b
Macnamara, C. V. 752b
McNamara, F. H. 993
Macnamara, G. B. 503b, 959
McNamara, J. D. 901a
Macnamara, J. M. 818b
— J. P. 752b
— J. R. J. 693a
— P. R. 880c
McNaught, A. G. 24
— G. S. 481b
— R. M. 742c
— R. S. 478a
Macnaughtan, C. P. C. 191b
McNaughton, A. G. L. 121
— F. L. 253c, 944
Macneal, T. D. F. 665c
MacNeece, J. F. D. 263b
McNeight, A. A. 891c
McNeil, D. R. 259b, 314c
— T. M. 386b
McNeill, A. A. C. 892b
— A. H. 170b, 495b
— A. N. R. 68, 748b
— D. S. E. 874c
— M. G. 421c
Macneill, *Rev.* J. 801a
McNess, F. 993
MacNicoll, J. M. 262c
McNiven, D. 121
Maconachie, G. W. 891c
Maconochie, D. 332a
— H. A. 262a, 274c
— H. D. 329b, 846b
McOstrich, F. I. N. 549c
McOwan, G. 838b
MacPherson, A. 771b
McPherson, A. B. 867a
Macpherson, A. D., *Camerons* 155b, 655a
— A. D., *R.A.* 251b, 925
— A. D., *Ind. Army* 889a
— A. K. 868a
McPherson, A. W. 306b
Macpherson, B. W. 421a
McPherson, C. E. 903a
Macpherson, C. F. 652c
McPherson, D. C. McR. 784c
Macpherson, D. I. 889c
— D. W. K. 643a
— E. A. F. 665a
— E. R. 777b, 945
— *Miss* F. 806b
Macpherson, H. A. 455b
— I. G. 655b
McPherson, J., *R.A.* 170a, 292a
— J., *Ind. Med. Serv.* 891a
McPherson, *Miss* J. D. C. 806b
Macpherson, J. D. G. 760a
— J. G. 545b
Macpherson, R. C. 567c
MacPherson, S. 70, 655b
Macpherson, W. 171a
— *Sir* W. G. 745a
Macpherson-Grant, E. G. 568b
McPhie, H. 741b
McQueen, C. 748b
— G. M. 665b
Macqueen, K. G. S. 900a
MacQueen, J. H. 925
— L. H. 129
McQuillen, W. T. 826a
Macrae, A. C. 893a
— A. E. 250c, 935
— A. T. W. 648b
— *Miss* C. 806b
McRae, C. A. R. 647c
MacRae, *Miss* C. J. 810b
McRae, H. St. G. M. 78, 861b
Macrea, I. D. K. 648a
— I. M. 891c
MacRae, J. A. 266a
Macrae, J. C. 862a
— J. N. 171a
MacRae, J. N. 122
Macrae, W. 322b
— W. D. 643c
— W. W. 386c
Macready, G. N. 8, 325b
— J. 134, 460a
McRill, W. N. 912b
McRobert, G. R. 893c
— L. H. 306b
— R. 895a
MacRoberts, N. de P. 8, 415a
McSheehy, O. W. 748b
McSweeney, D. C. J., *Esq.* 15
— J. 338
MacSwiney, E. V. F. 356a
McSwiney, H. F. C. 867b
— S. A. 893c
Mactaggart, C. 665c
— I. C. 495a
— J. M. 665c
Mactier, H. S. C. 550b
MacTier, K. F. 179c
McVane, R. 293a
Macvicar *Rev.* J. R. 801b
McVicker, D. 751b
— H. 753a
McVittie, J. B. 643a
— R. H. 135, 157a, 778b
McVitty, R. G. 526a
Macwatt, *Sir* R. C., *Kut.* S. 151b, 890a
MacWatt, S. L. 681a, 927
McWatters, E. J. R. 724a
— H. V. 723b
MacWatters, M. R. C. 891c
— S. G. C. 508b
McWhae, D. M. 109
McWhinnie, F. J. 970
McWilliam, J. 347a
— J. A. 346c
— *Rev.* J. M. 901a
Madan, J. N. 895c
Madden, G. S. 260b
Maddox, *Rev.* J. D. 839a
— R. H. 263b, 959
Madeley, C. L. A. 289a
Madge, H. E. 875c
— S. 905a
Madgin, W. 199b, 221
Madhuv Sinhji *Kumar Shri* 876c
Madin, A. T. 775a
Madocks, G. H. B. 374b
— W. R. N. 138, 155a
Maffett, C. W. 567b
— W. V. C. 260b
Magee, F. A. H. 522a
Magill, *Sir* J. 938
— R. 760a
Magnay, A. D. 73, 870b
— *Sir* C. B. W. 175c
— F. A. 370b
Magner, J. J. 751a, 954
Magniac, O. C. 287a
Magrath, I. P. 884c
— J. R. G. 430a
— J. S. 540a
— L. W. 700c
Maguire, F. A. 107
— J. J. 906b
— M. M., *Esq.* 96
— M. J. 914b
— R. 875b
— T. 37
Mahadevan, V. 893a
Maher, W. H. 900b
Mahon, A. H. 862a
— A. G. A. 847a
— A. H. 271c
— B. J., *Inniskilling Fus.* 503b
— B. J., *E. Surrey R.* 522a
— B. MacM. 870c
— *Rt. Hon. Sir* B. T. 196b
Mahoney, E. R. 900a
— J. 681b, 927
Mahony, A. St. J. 724b
— E. R. 378b
— G. H. 893a
— N. E. B. C. 681b
— P. T. 838b
Maidment, W. A. 338, 353b
Maile, A. E. 909b
Mailley, J. 559b

Digitized by Google

Main, A. K. 247c
— J. T. 728b
— J. W. 643b
Maine-Tucker, D. H. M. 690a
Mainprice, F. H. 473b
Mainprise, C. W. 159a, 932
Mainprise-King, T. 526a
Mainwaring, G. R. 866c
— H. S. K. 486b
— R. Q. O. 651c
Mair, G. T. 95, 155b
— J. A. F. 355b
Maisey, J. G. 451c
— L. E. 451c
Maitland, A. E. 577a
— J. 839a
— J. K. 612b
— R. C. F. 249a
— S. G. 550b
— V. G. 768b
— W. W., *Esq.* 830a
Maitland-Addison, J. F. R. N. 158a, 943(2), 945
Maitland-Dougall, W. E. 23, 253a
Maitland Makgill Crichton, C. F. A. 568c, 930
— H. C. 477a, 930
Maitland-Titterton, D. M. 229a
Maitra, A. P. 895b
— G. C. 895a
Majendia, B. J. 156b, 383, 616, 669
— V. H. B. 445a, 957
Majid, M. I. 884b
Major, C. R. 554c
— R. G. L. 727a
Majumdar, D. C. 895b
Makeham, C. H. 905a
Makeig-Jones, J. R. 299a
— T. G. R. 329b
Makey, V. 487a
Makgill, R. J. R. H. 699a
Makgill-Crichton-Maitland, M. E. 370a
Makin, J. 559b
— *Rev.* K. T. 796b
Making, P. R. 903a
Makins, *Sir* G. H. 944
— W. V. 330c
Makower, *Dr.* W. 930
Malaher, B. 752a
— D. B. 625a
— *Rev.* H. T. 796a
Malan, L. N. 322a
Malcolm, A. 781a
— A. S. L. 768b
— A. W. A. 96, 880b
— G. 832b
— G. E. 651b
— G. I. 665a
— J. W. 752a, 970
Malcolm-Smith, G.L. 768b
Malcolmson, A. F. 346b
— B. J. F. 706b
— G. E. 892a
Malden, C. C. 9, 539a
— C. M. 873c
Malet, A. W. 866c
— G. E. G. 262b
— W. de C. 865b
Malet de Carteret, G. 431b
Malhotra, C. L. 895c
— D. R. 895c
— R. C. 893c
Malhoutra, G. D. 895b
Malik Gul Sher Khan Noon 880a
Malik Muhammad Munir Khan Tiwana 880a
Malik Tara Chand Batra 884b
Malim, A. W. 545b
Maling, R. M. 348a
Malkani, C. G. 895c
— S. S. 895b
Mallaby, A. W. S. 876c
Mallace, M. 499a
Mallalieu, J. R. 296a
Mallam, G. L. 872b
— K. M. C. 396a, 965
— P. P. 844c
— R. K. 749a
Mallanah, S. S. 884a
Mallett, G. 296c
— H. H. 775a
— J. L. 853c
Malley, A. E. 910a
— J. V. 914b
Mallins, J. W. D. 328a
— S. O'C. 577c
— W. F. H. 254c
Mallinson, E. H. P. 876a
— G. G. 314b
— H., *D.W.R.* 530b
— H., *K.O.Y.L.I.* 603a
Mallock, A. R. O. 78, 865c
Mallows, *Miss* I. M. 810b
Mallya, B. G. 893b
Malone, E. L. 816b
— P. J. 980
— R. H. 898b
Malpass, H. H. 539c, 982
Maltby, C. M. 62, 868c
— E. F. 357a
— F. N. 870c
— G. M. D. 935
— H. P. 262b
— H. W. 760b
Malyon, F. H. 74, 867c
Man, H. W. 43, 776b
— L. G. 884a
Manby, J. 879a
Manchester, G. E. 108
Mander, F. J. 902a
— H. T. 363c
— H. V. 550b
— J. 912a
Mandeville, C. 401a
Mandleberg, L. C. 473c
Manfield, T. 486b
Mangal Singh 274b
Manger, C. H. 231b
— E. V. 637a
Mangham, W. P. 259b
Manghirmalani, H. P. 895c
Mangin, E. B. 866a
Mangles, R. H. 136, 154a
Mangnall, T. B. 626a
Manifold, J. A. 78, 748b
Manisty, G. J. E. 867c
Manley, E. N. C. 314b
— F. A. 363a
— H. F. 24
— L. G. 695b
— R. S. 231b
— W. B. L. 370c
— W. E. P. 436b
Manlove, M. 517c
Manly, L. A. 472c
— M. U. 534a
Mann, E. H. 175b
— F. D. 331b
— G. D. 247c
— H. C. 728b
— H. L. 753b
— H. O. 731a
— H. V. 900a
— I. 311a
Mann, J. G. 300b
— T. 905b
— W. E., *A.P.* 175b
— W. H., *R.A.* 271c
— W. H. 232a
Manners, C. M. S. 63, 866b
Manners-Smith, H. V. 528c
— L. C. 259c
Manning, E. J. 909a
— F. E. A. 837a
Mannings, N. V. 741a
Mannion, F. O. 255b
Mansel, R. A. S. 73, 324b
Mansel-Jones, C. 993
Mansell, G. W. 266b
— R. 255c
— R. A. 752a
Mansergh, E. C. 263a
— G. E. 356a, 920
Mansfield, G. E. 253a, 274a
— J. R. W. 322b
Manson, E. P. 611c
Mansoor, R. 895c
Mantell, G. W. 840b
— R. H. 907a
Mantle, F. M. 465b
Manton, C. H. 357b
— L. 42, 325a
— W. W. 482b
Manuel, G. W. 292b
Manuelle, G. M. 56, 777b
Mapey, E. L. V. 690c
Maple, T. M. 695a
Mapleson, C. H. 777b
Maplestone, L. T. 106
Mar and Kellie, *The Earl of* 665b
March, C. H. 293c
— J. E. 910a
— R. Q. 440c
March Phillipps de Lisle, J. A. F. 230a
Marchant, D. S. 647c, 960(2)
— F. S. 503b
— L. B. 879b
— *Miss* P. 807b
Marchment, A. F. 692a
Marcon, C. S. W. 841b
Mardall, F. H. 868c
— J. H. T. 416a
Marden, H. W. T. 554c
— *Sir* T. O. 51, 151a, 563
Mardon, J. K. La T. 299a
Margetson, P. R. 477b
Marindin, C. C. 247a
— J. F. 872b
— P. C. 450b
Marjoribanks-Egerton, J. L. G. 662b
— P. M. 662b
Mark, R. G. 908a
Markey, J. P. M. 914a
Markham, *Sir* C., *Bt.* 686c
Markman, A. T. 140
Marks, A. H. 106
— A. W. 771b
— C. G. 596a
— L. V. 353a
— R. N. F. 880c
— S. J. 353a
— W. O. 721a
Markwick, *Miss* A. C. 810a
— H. W. 867a
Marlborough, *Ft. Hon. the Duke of* 573d
Marler, L. S. 280a
Marley, C. D. 638b
— R. E. R. 740c
Marling, *Sir* P. S. 998
Marmion, G. 808c
Marnham, A. E. 305c
Marples, M. 852c
— N. C. 292b
Marr, A. 905b
— D. M. 760b
— J. 652c
— *Miss* L. 807a
— L. E. 852a
Marrier de Lagatinerie, J. A. E. J. 929
Marriner, B. L. 251a
Marriott, A. S. 65, 861c
— C. F. 870b
— E. H. 266c
— F. C 258a, 880a
— J. C. O. 376a
— J. R. 875b
— L. W. W. 577c, 578a
— N. E. 871a
— R. A. 592a
— S. W. 789a, 922
Marriott-Dodington, R. 436b
Marris, E. N. 179b
— *Sir* W. S. 61
Marron, J. 775b
Marsden, A. T. 588b
— A. T. H. 290c
— H. K. 843c
— H. W. 841a
— R. M. W. 325a, 925
— R. S. 848b
Marsh, A. C. 517a
— C. H. 861b
— E. B. 751b
— E. V. 363c, 853b
— J. E. 332b
— J. S. 255a, 925
— J. T. 19
— *Miss* M. E. 812b
— W. 296b
— W. W. 608a
Marshall, *The Lord* 693b
— A. 864c
— A. C. D. 302a
— A. H. 879a
— A. M. 912a
— C. F. K. 251c, 271a, 274c
— C. R., *K.O.Y.L.I.* 604b
— C. R., *R.A.S.C.* 742b
— F., *Terr. Army* 696c
— F., *Aust. Mil. Forces* 97
— F. A. J. E. 395b
— F. H. J. 696a(2)
— F. J. 2, 23, 154b
— F. R. 426a
— G. 772b
— G. G. 768a
— H., *Ind. Army* 884c
— H., *Lincoln R.* 430b
— *Rev.* H. G 795b
— H. H. 870a
— J. 768b
— J. D. C. 874b
— *Rev.* J. F. 801a
— J. F. C. 259a, 958, 959
— J. R. 686a
— J. S. 866a
— P. H. 901c

Digitized by Google

Marshall, E. D. 296a
— R. H. 592a
— R. N. 299b
— R. W. 728a
— T. 909b
— T. B. S. 563a
— T. R. 875a
— T. R. G. 724b
— W., *R.A.P.C.* 818a
— W., *Wt. Offr.* 908b
— W. D. 78, 873b
— W. R. 47, 748b
— W. J., *Ind. Med. Dept.* 900b
— W. J., *R. Signals* 857b
— W. V. 591c
Marsham, *The Visct.* 373a
Marshman, W. A. 529c
Marsland, K. D. 875c
Marson, A. A. 254b, 299c
— L. F. 192c
Marstrand, O. J. 329b
Martel, G. Le Q. 325b, 946
Martelli, H. de C. 53, 154b
Martin, A. E. 314b
— A. H. 904a
— A. J. 271c
— A. L. 693b
— A. N. 130
— A. S. 690c
— A. W. 578c
— B. G. W. 884a
— C. A. 914a
— C. D. 579a
— C. de C. 893a
— C. G. 328a, 925
— C. J. 724a
— C. J. M. 332b
— *Miss* D. M. 807a
— D. R. 331a, 975
— D. S. 751b
— E. L. 771a
— E. O. 405c
— E. S. 792a
— E. S. D. 195c, 921
— E. T. 251b
— *Rev.* E. W. 795b
— F. D. 724b
— F. W., *E. Lan. R.* 517b
— F. W., *R.A.M.C.* 769a
— G. B. 57, 624b
— G. C. 472b, 473b
— G. D. 865a
— G. F. 876c
— G. H. 18, 157a
— G. N. C. 253c, 921
— G. St. J. 874a
— G. W. 731a
— H. E. 854c
— H. G., *R.A.* 251a
— H. G., *R.A.O.C.* 780b
— H. J., *Ind. Army* 874b
— H. J., *The Buffs* 905a
— H. J., *A.E.C.* 914b
— H. P. 907a
— H. S., *A.E.C.* 22, 825a
— H. S., *R.A.* 305a
— Jasper 862b
— John 871c
— J. A. P. 299a
Martin, J. E. L. 879b
— J. F. 63, 746a
— J. G., *R.A.M.C.* 52, 169b
— J. G., *R.A.* 306c
— J. McE. 346a
— J. M. W. 263c, 959
— J. S. S. 893a
— K. J. 325b
— M. F. C. 331b
— *Miss* M. L. 813b
— P. H. 865a
— P. M. 299a
— R., *Lond. R.* 700a
— R., *R.A.* 259a, 943
— R. H. 455c
— R. R. 659a
— R. V. 893a
— R. W. C. 486c(2)
— S. F. 872c
— S. J., *R.A.* 260a
— S. J. *Hampshire R.* 545a
— T. 768a
— T. A. 577a
— T. F. 258a, 954
— W. de G. 639b
— W. J. 731b
— W. S. 751a, 772
— W. T 360c
Martin-Leake, A. 993
Martin-Smith, A. M. 512b, 837b
Martine, W. R. 836b
Martineau, G. E. 238b
— W. 361b
Martini, H. B. 258a, 964
Martland, E. N. P. 752b
Martyn, A. F. C. 749b
— A. M. 99
— R. G. 751a
— R. V. 373b
Martyr, A. G. 193b
— J. B. E. 558b, 559a
Marwood, A. H. L. 683a
— *Rev.* R. 839a
Mascall, M. E. 31, 248b
Mashiter, E. 535a, 840b
— *Sir* G. C. 451b, 612b
Maskell, E. C. W. 262a
Mason, A. 328a, 925
— A. E. 573a
— B. G. 69, 258c
— C. C., *Esq.* 943
— C. M. 837c
— D. H. C. 123
— D. R. 426b
— F. G. 530c
— G. P. 302a
— H. B. 258a
— H. G., *Estabts.* 939
— H. G., *R.A.* 312a
— H. K. 312c
— J. E. H. 530c
— J. H., *O.T.C.* 835c
— J. H., *A.V.C.* 792b
— J. I. 539b
— J. O. L. 876c
— K. 325b
— M. A. F. 638a
— O. H. 630b
— P. J. 901c
— S. C. 549c
— T. 582c
— W. G. 544c
— W. H. 700a
Mason MacFarlane, F. N. 251c, 271a
Massé, C. H. 724a
Massey, C. E. 630b
— W. F. E. 220
Massie, W. H. 346c
Masson, J. 891a
Massy, C. W. 251b
— F. S. 864a
— G. J. B. E. 539a
— H. R. S. 249c, 921
Massy-Beresford, T. H. 669b, 921
Massy-Westropp, J. F. R. 662a
— R. F. H. 472b
Master, A. E. 760a
— E. S. 603c
— K. S. 893b
— R. A. 706c
Masterman, J. 558b, 964
Masters, C. F. 546a
— E. R. 352b
— F. W. 431a
— G. 247b
— J. 865a
— O. 866c
— R. G. 993
— W. E. A. 829b
Masterson, A. J. 410c
— J. E. I. 993
— W. 681c, 686c
Mather, C. H. 298b
— H. 768b
— J. C. 495a
— J. W. S. 638b
— O. 868a
— W. 499c
— W. A. 298b
— W. H. 353a
Matheson, B. H. 62, 868c
— C. L. T. 328a
— D. A. 351a
— K. I. G. 656b
— *Sir* T. G. 151b
Mathew, *Sir* C. M. 776a
— F. A. H. 356a
— J. K. 378c
Mathew-Lannowe, E. B. 77, 157b
Mathews, E. S. 353a
— F. A. V. D. 329a
— F. L. 282b
— G. A. 781a
— L. W. 311c
— P. 907a
— S. 525b, 837a, 837c(2), 838c
— W. 900b
Mathias, C. D. 766a
— *Rev.* E. 796a
— L. W. H. 868c
— T. G. 563a
Mathie, H. 293a
— P. D. 522c
Mathieson, A. R. 826b
— C. M. 907a
— J. G. 665c
— R. 665c
— W. 748b
Mathison, A. 906a
Matson, C. 507b
— H. S. 891c
— J. 862c
Mattey, F. G. 781a
Matthai, P. M. 895b
Matthew, A. G. 262b, 274c
— E. M. 260c
— J. S. 741b
Matthewman, G. B. 872a
Matthews, A. K. 258c
— A. L. 266b
— A. S. 831b
— C. 464c
— C. L. 637a
— E. G. A. 900a
— E. J. 221
— E. W. 768a
— F. G. 629c
— F. J. 875b
— F. M. 867a
— F. R. G. 633c
— G. B. 555a
— G. J. 903a
— G. L. 692c
— H. 907a
— H. A. E. 554b
— H. H. 121
— H. P. 345c
— J. F. 879b
— L. B. 539c
— M. K. 692a
— R. 873a
— R. C. 400b
— R. C., *R.E.* 345c
— R. C., *Mon. R.* 690b
— S. F. W. 879b
— V. G. 464c
— W. A. C. 690b
— W. E. 818b
Mattingley, W. G. 494c
Mattinson, A. B. 792
— W. G. L. 682b
Mattocks, F. 884c
Maturin-Baird, C. E. 28, 378b, 829
Maude, A. H. 740c
— C. G. 31, 825a
— E. A., *Ind. Army* 862a
— E. F. 260a
— J. C. 876b
Maude-Roxby, *Rev.* J. H. T. M. 800b
Mauduit, H. C. E. 616c
— R. F. S. 192c, 201c
Maufe, F. W. B. 289b
— T. H. B. 993
Mauger, E. O. 830a
Maughan, H. S. 406c
— J. St. A. 747a
— T. 544c
Mauldon, P. G. 600c
Maule, W. H. F. 175b
Maun, J. W. 884c
Maund, F. E. H. 491a
Maunder, G. H. S. 52, 784c
Maundrell, G. R. 621a
Maung Aye 880b
Maung Ba Hpu 880a

Digitized by Google

Maunsell, C. R. W. 410b
— F. H. R. 607a
— R. E. L. 351b
— R. J. 682b
Maurice, F. J. 522a
— F. M. P. 693c
— G. K. 752a, 954
Maurice-Jones, K. W. 259a
Maw, A. 308b
— F. 350c
Mawby, A. W. M. 353b
— T. L. 431b
Mawditt, F. P. 57, 390c
Mawhinny, R. J. W. 760a
Mawson, B. J. H. 289b
Maxse, *Sir* F. I. 150a, 611
— J. H. 374a
Maxsted, C. R. 603c
Maxwell, A., *Lond. R.* 169b, 695b
— A., *R. Scots* 385b
— A., *R.A.* 253b
— A. B. C. 238a
— A. T. 695b
— D. P. C. 238a
— D. T. 140
— E. B. 8, 250c
— E. C. 481a
— F. S. 876a
— J. 993
— J. E. H. 582a
— *Rt. Hon. Sir* J. G. 567
— J. L. 254c
— L. B. 772b, 837b
— L. E. L. 880a
— P. A. 864c
— R. B. 778b
— R. H. 440c
— R. I. 56, 58(2), 258a
— *Hon.* S. A. 360a
— S. C. 612c
— W. 914a
— W. A. H. 494c
— W. E. 876a
— W. R. 499a
Maxwell-Gumbleton, M. S. H. 258b
Maxwell-Lawford, F. 440c
Maxwell-Scott, W. J. 57, 154a
May C. A. C. 481b
— C. E. N. 353c
— C. W. 62, 875a
— *Sir* E. S. 284a
— G. W. G. 482a
— H., *VC* 993
— H. T., *Wt. Offr.* 910a
— H. T., *Can. Forces* 122
— H. W. M. 544b
— J. M. 361c
— J. M. V. 831c
— K. F. 577c
— R. 742b
— R. G. S. 583a
— *Sir* R. S. 9, 154b
— R. W. 563c
May-Somerville, J. A. C. 870b
Mayall, J. B. 472c
Maydon, W. G. 747b
Mayell, H. S. G. 728b
Mayer, E. R. 287a
Mayers, O. 282a
Mayes, C. 843c
— E. A. 360b
Mayfield, S. 376b, 376c
Mayhew, C. L. 159b
— E. H. 769a
— R. R. M. 263c
— T. G. 455b
Maynard, A. C. 648a
— C. I. F. 871b
— C. W. 903a
— F. H. 862b
— H. A. 850c
— J. H. 406a
— W. E. 638a
Mayne, A. G. O M. 868a
— P. 873b
— P. B. 290b
— R. C. 723a
— R. C. M. 254c
— R. S. St. G. 522a
— W., *Esq.* 136, 139
Mayson, T. F. 993
Mazumdar, D. C. 895b
Mead, C. A. 331b
— C. J. H. 728a
— K. V. 350b
— S. 249a
Meade, G. W. 249a
— H. R. C. 868b
— J. W. 572b
— M. E. M. 868a
— P. A. 870b
Meaden, A. A. 747a
Meadmore, C. C. C. 298a
— C. R. A. 876a
— J. E. F. 263a, 959
Meadows, C. A. G. P. 862a
— G. E. M. 266b
— S. M. W. 746b
Meares, C. D. N. 329b
— G. K. 577a
— M. 777a
Mearns, A. 75, 751b
— C. 879c
— W. A. 892a
Mears, F. R. L. 401a
— G. G. 258b
— R. A. F. 848a
— T. I. N. 49
Measures, R. J. 284a
Meats, G. W. 263b
Meckiff, S. L. 914b
Mecredy, H. 247c
Medcalf, S. A. 740b
Medforth, *Miss* M. E. 806b
Medhurst, N. H. 775b
Medill, P. M. 248c, 930
Medlen, T. J. 284a
Medley, E. J. 254b
Mee, J. H. M. 620a
Meek, A. S. 889c
— T. A. 817b
Meeke, *Rev.* H. C. 38, 795a
Meekosha, S. 993
Meenan, J. F. W. 752a
Meere, M. C. 698c
Meeres, C. O. 179a
Meese, W. A. 411c
Megaw, J. W. D. 890c
Megge, T. E. A. 573c
Mehta, N. B. 893b
— N. D. 895b
— N. M. 893a
Meier, F. A. 852b
Melkie, J. B. H. 300b
Melklejohn, J. F. 68, 868b
— J. R. 534a
— R. 741b
— R. F. 171a, 972
— W. L. S. 861b
Mein, L. C. 880a
Meldon, J. B. 760b
— P. A. 175c
Meldrum, N. W. 652b
— R. F. A. 727a
Melhuish, H. M. H. 891b
— T. F. 905a
Mellard, R. W. 788b
Meller, A. F. B. 522b
— G. T. 522b
Mellish, D. 831b
— *Rev.* E. N. 993
Melliss, *Sir* C. J. 993
Mellon, J. 320a
Mellor, C. E. R. 306a
— G. F. 65, 864a
— J. 912a
— *Sir* J. G. S. 6
— J. L. 411b
— J. S. 192c
— R. F. 335b
— R. R. 530c
— W. J. R. 451a
— W. L. 345a
Mellotte, J. H. 769a
Mellows, A. H. 592b
Melloy, W. 742b
Mellsop, J. A. 491a
Mellulsh, R. K. 850c
Melly, E. E. 849a
Melsom, B. G. 517b
Melsome, R. G. W. 592a
Melvill, J. L. 816b
— T. P. 201b
Melville, C. A. S. 884c
— C. H. 760a
— C. W. F. 891a
— E. J. 583c
— G. D. 22, 563a
— H. J. 872a
— J. 903b
— L. H. 559a
Melvin, C. 993
— J. 760b
Ménage, E. J. 338b
Mends, H. R. 451c
Menon, A. K. 895c
— K. M. 895c
— M. V. 895b
Mensley, T. S. 362a
Menzies, J. A. T. 559b
— K. G. 380a
— S. G. 7, 190b
— T. 752a
— W. 652a
Mepham, C. E. 780a
Mercer, A. V. A. 873a
— E. G. 160a, 846b
— G. H. J. 525b
— *Sir* H. F. 243c
— L. W. 263b
Merchant, A. F. 696a
Meredith, A. E. 867c
— C. T. 629c
— G. D. 255c
— H. 630a
— J., *R.E.* 339
— J., *R.A.* 290c
— J. C. 251b
— J. V. 78, 558a
— R. G. 747a
— W. R. 503a, 974
Merer, W. G. W. 347b
Merison, C. W. 440a, 958
Mermagen, C. F. 259c
Merrell, R. J. 778b
Merrells, G. E. 271b
Merrick, A. A. W. 766a
— F. T. 904b
Merrifield, W. 993
Merrill, W. E. 876b
Merriman, A. 290c
— F. V. 290c
— H. I. 706a
— J. W. 271c
Merritt, G. W. 912b
Merry, A. J. 348a
— E. J. H. 190c
— M. H. 624c, 971
— R. 970
— W. H. 302b
Merrylees, K. W. 320b
Merryweather, J. W. 346c
Mersereau, C. J. 128
Merton, H. H. 258c, 274b
Mery, A. V. 784b
Mesny, *Rev.* P. S. 831b
Messel, L. F. 360a
Messenger, H. T. K. 862c
Messer-Bennetts, J. 494c
Messervy, F. W. 870c, 920
Messum, L. R. 74, 867c
Metcalf, A. W. 626a
— H. 364c
— R. G. 843b
— W. H. 993
Metcalfe, E. D. 62, 867c
— E. D. T. 64, 868a
— G. 639b
— H. G. 592a
— H. R. 345a
— J. F. 724b
— M. R. 875b
— P. F. 573a
— W. B. 826b
Metford, F. O. 331a, 973
Methuen, *The Lord* 150, 376, 621a
— D. C. 250c
— H. C. 655a
— L. H. 664c
Mews, R. 262b
Meyer, G. A. K. 262b
— G. S. 192a
Meyers, A. S. 904b
Meynell, F. H. L. 286b
— G., *Col.* 56, 157b
— G., *K.S.L.I.* 607c
— H. F. 583a
Meyrick, T. F. 200b, 922
Meysey-Thompson, O. V. C. 250b

Digitized by Google

Micallef, V. O. 138, 318a, 318c
Micallef-Eynaud, A. 318a, 318b, 318c
Michell, D. B. 260c
— J. H. 637c, 927
— R. R. 525c
Michelli, P. F. M. 29, 325a
Michelmore, R. G. 768b
— W. G. 360b
Michelson, E. G. 895a
Micklam, G. V. 332b
Micklem, J. 603c
Micklethwait, R. G. 232b
Micklewright, H. G. F. 854c
Middlelditch, R. H. 468b
Middlemas, D. L. 329b
— R. J. 495a
Middlemass, G. de S. H. 866a
— R. W. H. 69, 861c
Middleton, *The Lord* 469b
— A. A. 253c, 271a
— A. C. 386c
— A. D. 591a
— A. H. 460b, 954
— B. 430c
— D. L. 652b
— E. M. 748a
— F. G. 338b
— *Sir* J. 136
— J. A. 724b
— J. A. T. 230b
— J. W. 884b
— L. S. 451b
— M. 870a
— R. C. G. 540a
— W. H. 544a
Middleton-West, S. H. 892b
Midleton, *Rt. Hon. the Earl of* 290c
Miers, P. R. P. 255c, 930
— R. D. M. C. 656a
— W. H. 309b
Mieville, A. M. 455c
Mignault, P. J. L. 126
Milborne-Swinnerton-Pilkington, A. W. 201a
Milburn, A. 232c
— A. W. 230b
— K. V. 769b
— W. 306b
Milburne, J. F. 376c
Mildon, R. K. 876b
Mildren, W. F. 695a
Miles, A. F. 780a
— C. G. 682a
— C. G. N. 977
— E. G. 42, 494a
— E. N. 907a
— E. W. T. 193a
— F. G. 993
— H. G. P. 529c
— H. P. 607c
— J. C. 175b
— L. G. 49, 567b
— R. H. 599c
— W. H. 554a, 554c
Miles-Bailey, G. M. 544c
Milford, E. J. 98, 939, 942
— E. W. 430c, 431a
— K. E. 248c, 274a
Mill, R. P. 258b, 295b
— R. R. 771b
Millais, G. A. L. 884b
Millar, A. B. 873c
— C. R. 747a
— C. S. 478b
— *Miss* C. W. 812a
— G. McG. 892a
— H. H. 49, 655b
— J. 800b
— J. S. 498b
Millen, C. R. 695b
— K. E. T. 534c
— P. P. 259b, 935
— R. K. 832a
— R. MacG. 681b, 687a
— W. R. 518a
Millard, B. S. 170b, 353a
— C. W. 361b
— D. E. 595c
Miller, A. A. 376b
— A. B. 873b
— A. D. 876b
— A. E. 314b
— A. G., *R.A.* 260a, 921
— A. G., 11*th H.* 198b
— *Rev.* A. P. 801b
— A. R. 260c
— A. T. 56, 582b
— C. D. 198a
— C. F. W. 335a
— C. H. 199b
— C. V. 836a
— D., *Wt. Offr.* 904b
— D., *R.E.* 338a
— D. C. J. 201b
— D. W. S. 482b
— E. A. B. 616c, 921
— E. C. 260a
— E. E. 690c
— *Miss* G. 810b
— G. C. 839b
— G. J. 371c
— G. M. 768b
— G. N. 866b
— G. P. 655b
— G. R. B. 874a
— G. W., *The King's R.* 420b
— G. W., *R.A.M.C.* 40, 170a
— H. 771b
— H. F. R. 846c
— H. G. 24
— J. 455b, 926
— J. A. T. 199c
— J. F. 647b
— J. F. X. 143, 778b
— *Rev.* J. H. 800a
— J. M. 311a
— J. S. 780a
— K. C. 262c
— L. D. 522b
— L. W. 130
— O. G. 849a
— P. 296a
— P. R. 904b
— R. B. 175b
— R. O. 682b
— R. W. H. 895a
— S. 760a
— S. W. 138, 554b
— T. 905b
— T. H. 638c
— T. L. T. 880a
Miller, T. W. D. 325b
— W., *W.I.R.* 171b, 708a
— W., *ret. pay* 587b, 942
— W. A. 760a
— W. E. P. 371a
— *Rev.* W. H. L. 795b, 929
— W. M. 356a
Miller-Hallett, J. L. 871a
Millerick, W. 752a
Millett, O. G. 526a
— W. 907b
Millhouse, E. W. J. 108
Millican, T. 347a
Milligan, *Miss* A. M. 812b
— E. D. 253b
— *Rev.* O. B. 800b
— S. L. 149, 642c, 954
Milliken, E. K. 508c
— R. O. 21, 353b
Milling, H. G. B. 460c
— H. R. 559a
— J. McM. 460a
Millington, G. 706c
Mills, A. 280a
— A. F. H. 526a
— A. H. 980
— A. M. 159a, 861a
— C. S. 578a
— D. 544, 544a
— E. 600a
— G. N. 903b
— H. L. B. 582b 584a
— H. P. F. 79, 251a
— J. 348b
— J. E. 874c
— J. J., *R.A.V.C.* 789a
— J. J., *R.A.O.C.* 778a, 924
— L. 436b
— L. J. 731b
— M. E. 522b
— P. B. 900a
— P. S. 891c
— R. G. 487a
— R. T. 416a
— R. W. 481b, 482b
— S. D. 460b, 926
— V. H. 276c
Millward, A. 630c
Millwood, E. 959
Milne, A. J. 910a
— D. 478a, 968
— G. B. 221
— *Sir* G. F. 1, 5, 7, 150a, 243b, 311c
— G. H. 568a, 959
— H. S. 751a
— J. 652b
— J. D. 385c
— J. R. 482a
— R. A. 331a, 973
— R. J. 435a
— T. 862b
— T. C. 99
— W. G. 401b
Milne-Thomson, M. M. 255a, 271b
Milne-Watson, D. 696b
Milner, A. B. 298a
— A. S. 357b
— *Rev.* C. 800b
— G. 339c
— J. 741a
— J. C. 850b
— J. T. 74, 512c
— T. W. 905a
Milner-Jones, F. E. M. 723a
Milnes, A. V. 775b
— F. A. 440c, 959
— G. T. 681c, 922
Milton, E. A. 295b
— H. 396a
Milward, C. A. 2, 74, 158a, 860c
— R. G. 230c
Minch, J. B. 751a
Minchin, H. C. S. 670c
— R. G. E. 512c, 963
— R. H. L. 871a
— R. P. 681b
Minchinton, H. D. 867b
Minhas, M. U. D 895c
Minnery, J. 665a, 967
Minney, E. 839b
Minniece, T. L. 727b
Minniken, H. J. 633a
— T. B. 865c
Minnis, A. 329b, 925
Minns, *Miss* E. J. 806a
Minogue, M. J. 521a
Minshull Ford, J. R. M. 159b, 549a
Minto, *The Dowager Countess of* 944
Mintoft, T. O. 468a
Mir Dast 993
Mir Halder 880b
Mirajkar, V. R. 893a
Mirams, S. 612a
Mirehouse, G. E. 507b
— H. W. 558b, 921
Mirrlees, W. H. B. 254a
Mirza Osman Ali Baig 884a
Miss, H. 191b
— L. E. 192c
Miscamble, C. 98
Miskin, C. H. 461a
— G. W. 461a
Misra, R. K. 895b
Misselbrook, V. L. 879a
Mitchell, A., *R. Warwick R.* 905b
— A., *R. Tank Corps* 686a
— A. B. 231b
— A. C. 329b
— A. G. 353a
— A. H. 554b
— A. L. 595c
— A. M., *R.A.* 292c
— A. M., *R. Tank Corps* 686a
— A. S. 411a
— C. 420c
— C. O. 386c
— C. N. 993
— E. M. 101
— F., *R.E* 338a
— F., *Ind. Army* 880b
— F. J. 416a
— F. N. 200b
— G. A., *Norfolk R.* 425c, 968(2)
— G. A., *R.E.* 347a
— G. H. 395c, 965
— G. W 262b
— G. W. B. 361b
— H. C. 728a
— H. H. G. 351b
— H. S. 861c
— J. 292a

Digitized by Google

Mitchell, J. B. 128
— J. J. 769b
— J. M. 893b
— J. S. 306b
— J. T. 840b
— L. A 690b
— L. F. 195c, 926
— L. J. C. 446b
— O. H. 880a
— O. W. 847b
— R. A. H. 446b
— R. C. 477c
— R. L. 130(2)
— R. P. J. 867c
— T. J. 10, 748b, 936
— V. 364c
— W. 747b
— W. C. 293a
— W. McG. 838b
Mitchell-Carruthers, N. L. 63, 868a
Mitchell-Innes, A. T. McL. 386a, 959
— W. 836b
Mitcheson, G. G. 289a
— P. S. 612c
— V. S. 769b
Mitchiner, P. H. 772a, 837b
Mitchley, E. C. T. 878b
— G. A. 873a
Mitford, C. T. 617a
— J. P. 862c
Mithavala, M. A. 895b
Mitra, S. C. 895c
— S. L. 893b
Mittell, H. H. 841a
Mitter, H. C. 895b
Mobbs, A. J. 906b
Moberly, A. H. 157b, 922
— B. R. 71, 157a, 860c
— H. S. 70, 156a, 860b
— J. V. C. 335b
— R. J. 357b
Mocatta, C. D. 411b
— V. E. 199c
Mockler, E. C. 868a, 921
— G. E. 446a
— G. R. 259c
— W. H. F. 912a
Mockler-Ferryman, E. E. 255b, 921
Mockridge A. H. 260a
Modera, F. S. 57, 472b, 829
Modi, L. S. 893b
Moens, A. W. H. M. 78, 156a, 860b
Moffat C. D. A. 263a
— J. H. 238b
— J. C. 769b
— M. 993
— *Miss* R. G. 810b
Moffatt, G. M. 893c
— J. 872a, 927
— T. J., *R.A.* 296b
— T. J., *Wt. Offr.* 910a
Moffett, T. H. 682a
Moger, A. E. G. 607c
Moggach, *Miss* G. 812a
Moggridge, H. W., *Esq.* 15
Mohamed Ali, *Malik* 880a
Mohammad Akbar Khan *Raja* 880a
Mohammad Kamaluddin Khan 879b
Mohan, G. V. R. 893c
Mohite, A. R. 880c
Mohring, A. J. G. 314a
Moir, A. C. D. 346b
— A. J. G. 71, 154b
— C. McG. 348a
— H. 907b
— J. P. 55, 156b
Moir, J. S. S. 864b
— J. M. 848b
— M. E. 254b, 925
— R. G. 664b
Mokand, S. N. 895a
Mold, G. L. 871b
Mole, G. H. L. 659b
Molesworth, A. L. M. 862b
— F. C. 77, 322b
— G. N. 64, 445b
— J. D. N. 360c
— R. B. 263a
— R. C. 874b
— W. E. 681a
Molineux, W. F. P. 426a
Moll, W. R. 870c
Mollan, F. R. H. 752a
Molland, J. M. 360c
Molle, E. F. 106
Mollison, E. J. 862c
Molloy, H. T. 864c
— M. D. 630b
— P. 159a
— T. P. L. 554b
Moloney, *Miss* A. M. E. 810a
— P. J. 910b
Molony, B. C. 852b
— J. B. de W. 893b
— *Rt. Rev. Monsignor* J. P. 795a
— O. H. O. 889b
Molyneux, *The Visct.* 79, 190c
— J. 993
— P. L. 872b
— S. 741c
— S. V. 912a
— W. A. 559b
Momber, A. T. M. E. 263a
Monash, *Sir* J. M. 96
Monck, H. W. S. 374b
Monck-Mason, G. N. G. 865a
Monckton, F. H. 339c
— R. F. P. 231c
Monckton-Arundell, *Hon.* G. V. A. 190a
Moncreiffe, *Sir* R. D. 568c
Moncrieff, D. C. 287a
Moncrieff Wright, D. G. 498a
Money, E. W. 946
— F. 416c
— G. D. C. 179a, 974
— G. W. P. 867c
— H. D. K. 335b
— R. C. 53, 498a
Monier-Williams, H. B. 440b
— L. 871b
Monro, *Sir* C. C., *Bt.* 136, 150a, 390, 700c
— D. C. 749b
— I. A. S. H. 655b
— J. D. 175a
Monroe dit Roe, F. 930
Montagu, C. E. 332a
— J. G. E. 254b
Montagu-Douglas-Scott, C. A. 378c
Montagu-Douglas-Scott, D. J. 386a
Montagu-Douglas-Scott, *Lord* H. F. 386a
Montagu-Douglas-Scott, *Lord* W. W. 120, 198a
Montagu-Stuart-Wortley, *Hon. Sir* A. R. 64, 150a, 351a, 616
Montague, C. H. 682a
— J. E. F. 81, 251c
— P. J. A. 253a, 924
— S. F. 175b
Montague-Bates, F. S. 159b, 521a
Montague-Johnstone, C. 13
Montanaro, C. A. H. 777b
— R. A. F. 521b
Montefiore, C. E. 866a
Monteith, H. G. 749a
— R. A. V. G. E. S. 331a
Montgomerie, E. W. 425a
— *Hon.* F. C. 495a
Montgomery, A. M. 229a
— B. F. 410c
— B. L. 410a, 920
— E. J. 643a
— G. W. C. 260c
— H. K. 567c
— J. E. 844a
— J. R. 298c
— R. 350c
— R. A. 243a
— R. H. 563a
— R. V. 355b
— W. A. M. 558a
Montgomery-Cunninghame, A. W. H. J. 478a
Montgomery-Massingberd, *Sir* A. A. 150b
Montrésor, F. M. 7, 250b
Monty, M. S. 742b
Moodie, A. R. 766a
Moody, B. C. 970
— H. C. 909a
— P. 702b
— R. E. 503b
— R. H. C. 305c
— T. A. 503b
— T. F. 604c
— W. 260a
— W. E. 900a
— W. T. C. 485c
Moon, E. H. G. 837c
— F. J., *R.A.V.C.* 792a
— F. J., *Gloster R.* 507c
— H. R. 481c
— J. P. 345c
— R. C. 469a
— R. L. 296a
— R. V. 993
Moor, A. G. 742b
— J. 742b
— J. A. 852c
Moorby, A. L. 769b
Moorcroft, W. H. 914a
Moore, A. A. 286b
— A. C. 873c
— A. G. 625a
— A. G. de A. 465b
— A. J. 874c
— A. R. 620b
— A. W. 765b
— A. W. U. 624b
— C. D. H. 152a
— C. G., *Manch. R.* 170a, 625c
— C. G., *R.A.P.C.* 817b
— C. G., *R. Signals* 368b
— C. H. 724a
— C. P. 420b, 420c
— D. M. 311c
— E. D. 573b
Moore, E. E. J. 503a
— E. G. 308b
— E. H. M. 747a
— F., *R. Fus.* 415a, 926
— F., *R.A.S.C.* 731a
— F., *Wt. Offr.* 910b
— F. A. 508c
— F. D. 263c
— F. G. 61, 861c
— F. H. 595a
— F. M. 73, 873a
— F. R. B. 357b
— G. 768a
— G. A. 191b
— G. F. W. 179b
— *Dr.* H. 944
— H. C. O'H. 335b
— H. D. 862a
— H. E. 12, 329a
— H. F. B. S. 324b
— H. G., *R.A.* 250a
— H. G., *R.A.* (*T.A.*) 302c
— H. S. 752a
— H. T. 251a
— H. T. G. 157b, 320, 355, 360b
— J. 910a
— J. N. R. 371b
— L. 554c, 933
— L. A. 904b
— L. A. B. 760b
— L. J. 977
— M. S. S. 544c, 964, 994
— P. S. 699c
— R. N. 611b, 612a
— R. S. T. 198c
— W. 971
— W. C. 518c
— W. E. C. 778a
— W. J., 11 *Lond. R.* 696a
— W. J., *Lan. Fus.* 473b
— W. L. 549c
Moore-Gwyn, H. G. 669a, 963
Moore-Lane, V. W. C. 868a
Moorhead, C. D. 624b
— E. J. 251c
— H. B. 196a
— H. D. 874a
— W. B. 420b
Moorhouse, E. 231c
— H. W. N. 559a
Moppett, E. J. H. 357b, 625a
Moran, J. 889b
— S. E. F. 558b
— W. 818b
Morant, H. H. S. 33, 158b
Mordaunt, O. C. 158b, 173a
Mordaunt-Smith, B. R. 232a
— C. B. M. 232a
More, J. C. 864c
— R. McL. 260a, 940
Morecombe, W. M. N. 338, 925
Morell, D. W. 874b
Moreton, A. E. 494b, 933
— B. M. 876b
— E. A. 875a
— J. P. 191a

Digitized by Google

Morgan, C. F. 282a
— C. H. 490c, 690b
— C. L. 356b
— D. N. 254a, 980
— D. R. 485c
— F. 731a
— F. A. S. 248b
— F. E. 254a
— F. R. H. 534b
— F. S. 364b
— *Miss* G. E. 810b
— G. H. 862c
— G. U. 353c
— H. de R. 395b
— H. G. 564c
— H. P. 308b
— H. T. 564b
— J. G. 771a
— K. S. 871b
— L. E. 874a
— M. C. 33, 490b
— M. E. 324b
— *Miss* N. P. 807b
— R. H. 2, 156b
— R. U., *Esq.* 16
— R. W., *R.A.* 262a
— R. W., *Col.* 156b, 173a
— W. A. 491a
— W. A. C. H. 262c
— W. B. 563c
— W. D. 253c, 920
— W. J. 902b
— W. M. 873a
Morgan-Owen, L. I. G. 63, 157a
Moriarty, D. 875b
— G. R. O'N. 880b
— J. 872b
— O. N. 249a
— T. B. 747b
Morin, J. M. 880a
Morison, E. B. 306c
— J. 892a
— P. 498c
— R. G. 461a
Morkill, H. B. 75, 468b
Morland, C. B. S. A. 179a
Morley, C. B. S. 465b
— E. S. 260b
— F. 335b
— F. G. 910b
— H. C. C. 395b
— L. C. 544a
— P. W. 410c
— R. 259c
Morling, L. F. 345c
Morman, W. P. S. 910a
Moroney, T. E. 89
Morphy, E. C. O. 873b
Morrell, A. W. 401a
— G. M. 80, 324b
— H. E. 263a
— H. G. 866c
— H. H. 817a
— J. F. F. 400b, 929
Morres, A. H. 263c
Morrey, J. 775b
Morrice, W. 191b
Morrieson, D. B. 616c
Morrill, B. B. 126
— H. T. 312b
— T. J. 456a
Morris, A. 766b
— A. De B. 582c
— A. H. M. 335a
— A. J. 625a, 626a
— B. M. 103
— C. Edward 864c
— C. Edwin 876a
— C. J. 874b
— C. O. 862a
— C. R. M. 747b
— C. T. 861b
— C. W. M. 879a
— C. W. U. 335b
— D. 328b
— E. 904a
— E. A. 485c
— E. L. 325b
— E. W. 870a
— F. 778b
— F. A. 876b
— F. J. 768a
— F. M. A. 171b
— G. H. J. G. 324b
— *Miss* G. M. 807b
— G. P. 864b
— H. E. A. 78, 878a
— H. D. T. 485b
— H. G. 874a
— H. M. 843a
— H. O. 693b
— I. J., *Esq.* 935
— J. D. 300c
— J. H. 11, 721b
— J. R. 880a
— L. 840b
— L. A. B. 498c
— L. A. N. 616c
— L. G. 352b
— L. H. 286b
— M. 751b
— R. 848b
— T. 255b, 778a
Morris-Airey, H., *Esq.* 946
Morris-Jones, J. 486c
Morrison, A. E. 263c, 357b
— C. C. 870b
— C. K. 464b
— C. J. E. 386b
— C. M. 306b
— D. I. 884a
— D. M. C. 879c
— D. S. 665b
— D. T. 665b
— H. G. 255c
— H. Mc L. 659b
— J., *R.A.* 248a
— J., *Seaforth* 648b
— J., *O.T.C.* 844b
— J. M. 752b
— L. S. 643b
— N. 905a
— P. D. 477c
— R. 633b
— R. A. 826a
— R. H. 643b
— R. V. 893a
— S. W. 723b
— W., *Rev. of Off.* 39
— W., *Seaforth* 648b
— W., *R.A., T.A.* 290b
— W. H. 238a
— W. K. 749b
Morrogh, W. F. 681a
Morrogh Bernard, J. G. 455c, 954
Morrow, B. A. 579a
— R. A. 902a
Morse, A. H. 325b
— C. C. 620a
— D. E. 293b
— L. H. 73, 866c
— R. N. S. 629b
Morshead, H. T. 324a
— J. K. H. 292c
— R. S. 768b
Morsley, J. W. 12, 171b
Mortimer, A. L. 311c
— D. T. 621a
— H. J. 258c, 274b
— J. 904a
— P. 64, 864a
— W. F. A. 909a
Mortimore, A. R. 121
— C. H. 550b
Morton, A. 478b
— A. F. 871b
— A. H. 253a
— A. V. 56, 507b
— B. E. B. 507c
— C. W. 512c
— D. J. F. 253a, 972
— E. R. M. 724a
— F. K. 357a
— H. E. 231b
— H. J. 196a
— H. M. 760b
— J. 298b
— L. S. 848c
— R., *R.A.* 293a
— R., *Cheshire R.* 481b
Morton-Clarke, J. T. 727b
Morton-Smith, F. 639a
Moscardi, H. L. 332a
Moscrop, D. W. 406c
Moseley, B. 871c
— C. F. 784b
— R. A. D. 477b, 953
— R. B. 193a
Mosley, H. S. 788a
Moss, C. H. de V. 874c
— R. de V. 871b
— E. G. B. 360c
— F. G. 907b
— G. C. de V. 884a
— G. H. B. 332b
— G. P. 298b
— H. M. de V. 880a
— J. 396b
— L. 724b
— R. B. 512c
— S. J. 311c
— T. 908b
— W. 914b
— W. F. 909b
— W. P. 792b
Moss-Blundell, B. S. 468a
— F. B. 169a
— R. S. 865b
Mosse, A. H. H. 889b
— C. B. 870b
— C. O. R. 868c
— J. W. E. 464b, 465a
Mossop, F. H. 727a
Mostert, D. de la G. 879c
Moston, J. C. 363b
Mostyn, *The Lord* 486a
— J. 486b
— J. C. M. 253b, 271a
— J. P. L. 425a
Mostyn-Owen, H. L. 873b
Motard, A. H. 507c
Mothersill, K. C. 885c
— L. J. 386a, 960
Mott, E. J. 994
Mottram, T. W. 604b
Mouat, G. E. D. 861c
Moubray, J. 56, 373c
— R. 201a
Mould, B. S. 876a
— C. L. 659b
— R. H. 260a
Moulder, H. A. E. 347b
Moulding, J. 435c, 970
Moule, G. G. 199c
Moulsher, H. 617a
Moulson, G. 752b
Moulton-Barrett, E. F. 599a, 958
— R. A. 192c
Mounsey, C. O. 686c
— J. P. 854a
— R. R. 630a
— W. S. 534c
Mount, G. H. 396b
— J. T. 352b
— W. M. 300a
Mountain, A. 994
— B. E. S. 299a
— C. P. 312b
— R. G. 872a
Mounteney, W. S. 56, 258a
Mountford, H. D. 357a
— *Rev.* J. W. 801a
— P. G. 545b
Mountgarret, Robinia, *Viscountess* 936
Mountsteven, F. H. 436a
Mousley, J. H. 329a
Mowat, J. S. 864a
Mowbray, J. A. C. 127
— N. W. 665c
Mower, G. H. 295a
Mowll, J. H. 348b
Mowse, C. A. 461a
Moxey, E. L. 290a
Moxon, B. B. 529b, 962
— G. A. 258b, 958
— J. F. 286b
— P. 306a
— W. L. S. 861c
Moxsy, A. R. 503a, 708b, 708c
Moyes, A. H. 386b
Moykopf, F. C. W. 587c, 933
Moyney, J. 994
Moynihan, *Sir* B. G. A. 765a, 936
Moysey, F. 440a, 953
Mucklow, C. 45, 253b
— G. D. 473a
Mudge, A. 138, 152b
— A. E. P. 28, 355b
Mudie, T. C. 44, 158a
Mufty, S. 895c
Mugford, H. 994
Muggoch, *Rev.* J. W. 801a
Muhammad Ayub Khan, *Popalzai* 880b
Muhammed, M. K. 879b
Mull, D. J. 980
Muir, A. H. H. 7, 866b
— G. W. 664a
— J. 526a
— J. E. R. 498c
— J. L. 659b
— R 740c

Digitized by Google

Muir, W. R. H. 612b
— W. H. 191a
— W. W. 862a
Muirhead, A. J. 300a
— J. 647a
— J. A. 862c
— J. A. O. 841a
— J. I. 871b
— J. S. 862b
— R. H. 331b, 970
— T. S. 591a
Muirhead-Murray, M. 247b, 946
Mukerji, S. N. 893b
Mukharji, K. D. 895b
Mulholland, G. F. 410c
— H. J. 140
— P. D. 529b, 954
Mullaly, B. R. 870b
— J. O. D. 868c
Mullane, F. J. 792b
Mullany, J. 789b
Mullen, P. 903a
Mullens, G. J. de W. 192c
— H. H. 351c
Muller, H. V. S. 262b
— I. F. 305c
— L. G. 550a
— R. U. 880a
Mulligan, A. D. 603b
— H. W. 895a
Mullin, G. H 994
Mulliner, A. R. 196b
Mullineux, D. R. 588b
— F. A. 588b
Mullington, J. A. 728b
Mullins, C. 900b
— G. E. O. 545c
— G. J. H. 152b
— *Rev.* M. J. 796a
Mulloy, N. F. C. 866b
Mulock, E. E. 525b
Mulvany, C. F. 328a
Mulvey, W. S. 350b
Mumby, F. S., *Esq.* 12
Mumford, A. K. 539c
— P. 769a
— P. S. 971
— W. R. 740b
Munby, J. E. 603a
Munckton, A. 909a
— V. C. A. 875c
Munden, H. 445c
Mundy, G. B. H. 299a
— P. R. M. 490b
Munn, G. 644a
— M. B. 644a
Munro, A. C. 69, 892b
— A. G. 742a
— A. J. R. 255a, 271a
— D., *Staff* 142
— D., *Seaforth* 648a
— D., *R.A.F.* 936
— D. S. 886b
— E. B. 892a
— F. 659b
— *Sir* H. 648a
— J. 844c
— M. C. 266c
— W. F. 766b
Munson, H. P. 905b
Munt, E. 681c
Munton, V. R. 867b
Muntz, A. G. S. 260c
Murchison, E. C. 591c
Murcott, A. K. 884a
— S. S. 879c
Murdoch, A., *Lanark Yeo.* 229c
— A., *K.O.S.B.* 495b
— H. C. 625b
— H. J. 914b
— J. W. 769b
— R. G. 643c
— T. 96
— T. S. 831a
Murdoch-Cosens, A. J. 840a
Mure, A. H. 170a, 886b
— G. R. G. 837c
Murgatroyd, H. C. 305b
Murison, C. A. P. 255a, 940
— C. C. 890c
— G. de H. 871c
— T. D. 892b
Murland, H. F. 865a
Murley, W. A. 258c
Murphey, H. W. 879a
Murphy, A. 891a
— A. J. 607c
— A. V. 687b
— D. F. 74, 892c
— D. J. 508b
— E. A. L. 770a
— E. J. 856a
— E. M. 421b
— E. V. B. 659b, 659c
— F. W. 780b
— G. P. 889c
— *Miss* J. 806a
— J. E. 517b, 955
— *Miss* J. F. 807b
— J. L. 625a
— J. M. 253c
— L. 748b
— L. D. 878b
— *Miss* L. E. 807b
— M. 893b
— M. A. 789b, 954
— R. 753a
— R. A. G. 651c, 652b
— R. R. W. B. 499a
— R. S. 874c
— T. J. F. 121
— *Rev.* W. 795a
— W. J. 534b
— W. O'S. 890c
Murrane, H. D. 400b, 954
Murray, A., *R.E.* 331b
— A., *A. & S.H.* 666b
— A. D. S. 258b, 292b
— A. G. 862b
— A. J. 902b
— A. J. L. 946
— A. R. 647a
— A. S. P. 871a
— B. E. 607a
— C. A., *R.A.V.C.* 789a
— C. A., *R. Signals* 356a
— C. A. G. O. 38, 494a
— C. C. A. 742b
— C. P. 880c
— D. C. L. 652b
— D. E. 879c
— D. H. 752a
— D. M. J. 331b
— *Rev.* D. W. 796b
— E. 87
— E. A. T. 312c
— F. M. 170b
— G., *R.A.* 259b, 965
— G., 4/5 *Bn. Seaforth* 648a
— G., *Seaforth* 647b
— G. A. 901c
— G. D. K. 648b
Murray, G. P. 648a
— H., *Ind. Army* 862c
— H., *Cameronians* 498c
— H. A., *Ind. Army* 862c
— H. A., *Midd'x R.* 612b
— H. E. 893b
— H. W. 994
— J., *V.C.* 994
— J., *R.E.* 335a
— J., *R. Scots* 386a
— J. G. P. 890b
— J. H. 891b
— *Sir* John H. P. 96
— J. N. 298a
— *Rev.* J. P. 796b
— J. W. 904a
— K. D. B. 62, 159b, 861b
— K. M. 558b
— L. G. 651a
— M. J. 874c
— R. B. H. 792b
— R. E. 900c
— R. G. H. 868b
— R. V. 681b
— S. G. C. 866a
— S. K. 876b
— T. D. 681a
— T. P. D. 568b
— T. P. E. 362b
— W. 905b
— W. A. K. 643c
— W. K. R. 643a
Murray Hudson, G. A. 262b, 968
Murray-Johnson, F. K. 706b
Murray-Lyon, D. M. 642b
Murray-Rust, T. M. 854c
Murray-White, R. S. 41, 169b
Murrell, E. B. 769b
Murrie, *Miss* A. G. 807a
Murrow, H. L. 175c
Muscat, *Very Rev. Monsignor Canon P.* 318b
Muscroft, W. St. C. 77, 159b, 861a
Musgrave, J. B. 535b
— R. 482a
Musgrove, A. 902b
Musin, F. 591c, 829b
Muspratt, S. F. 2, 68, 156b, 860b
Muspratt-Williams, R. T. 357a
Musselwhite, C. C. 612a
Musson, A. H. 268a, 940
— A. I. 49, 159b, 816a
— E. L. 624a
Must, H. H. W. 696a
Mustard, W. A. 648b
Mutch, A. E. 312c
Mutters, C. W. 905b
Myatt, F. 909b
Myburgh, P. S. 253c
Myddelton, R. 374a
— R. E. 26, 170a
Myers, B. B. 876b
— W. 406a
Myhill, H. T. 579a
Mylchreest, T. E. N. 451c
Myles, C. D. 38, 746a
— E. K. 420b, 994
— R. B. 751b
Mylne, H. J. 195b
— R. H. 73, 867b
Myrtle, J. Y. M. 494c

N

Naden, F. 308b
Nadin, G. 872c
Nag, S. 893c
Nagle, E. H. B. 901a
Naller, H. K. F. 591b
Nainby-Luxmoore, C. C. 376b
Nairne, E. G. 867a
Naisby, J. V. 305c
Naismith, J. J. D. 769b
Nalder, R. F. H. 356a, 921
Nalwa, I. S. 895a
Nance, W. J. 867c
Nandi, A. K. 895b
Nangle, G. S. 884a
— G. W. 884a
Nannini, A. J. 258b, 935
Nanson, M. E. C. 248a
Naper, L. A. D. 284a
Napier, A. 266a
— A. F. S. 253a
— A. H. 892a
— A. H. G. 331b
— *Hon.* C. F. H. 137, 816b
— C. S. 329b, 352a
— G. 179c
— H. R. 179c
— J. L. C. 681c, 682c
— R. J. 335a
— V. J. L. 491a
— V. M. C. 247b
— W. 293b
— *Hon.* W. F. C. J. H. 494c
Napier Clavering, N. W. 325a
Narang, A. N. 895c
Naranjan Singh Gill 884a
Nares, E. P. 481c
Nash, C. S. 879c
— E. L. F. 751b
— H. E. 517b
— J. H. E. 884a
— L. C. M. 263c
— R. E. 229c
— W., *R.W.K.* 600a
— W., *Wt. Off.* 909b
Nasmith, R. 681a, 927
Nason, C. F. 498c
— E. R. 481a
— R. F. 647c, 959
Nat, B. S. 895b
Nation, C. F. 21, 325a
— J. J. H. 9, 156b
— R. F. 415, 415a
Naude, D. S. S. 87
Naughton, T. H. 901b
Nave, H. J. 698c
Nayar, D. R. 895c
Nayler, G. 727b
Naylor, *Rev.* A. T. A. 796a
— C. B. 686b
— G. 572b, 573b
— J. E. 345b

Digitized by Google

Naylor, K. W. 530b
— R. F. B. 138, 355b
— S. 529b
Neal, C. B. 731b
— H. T. 873a
Neale, A. F. H. 848a
— M. R. 777b
— R. H. 356a
— R. K. 873c
— W. G. 889c
Nealor, W. S. 891c
Neame, B. 46, 195a
— P. 325a, 994
Neary, G. 879c
Neat, C. E. W. 840a
Neate, A. C. B. 58, 251c
Neave, R. 577a
Needell, C. 579a
Needham, A. O. 473b
— H. 155b, 920
— J. 908a
— J. G. 169a
— J. H. 262a
— R. 682a
— R. A. 159a, 891b
Needham-Smith, S. 780a
Neely, G. H. 642c, 644a
Neep, F. R. 473a
Negus, A. V. 231b
Neighbour, S. W. 702b
Nell, J. H. 141
Nelll, A. W. 902a
— C. E. 52, 792a
— F. A. 34, 346c
— F. H. 331a
— J., *ret. pay* 39
— J., *R.A.* 255b
— W. M. 346c
Neilson, D. W. 266b
— I. B. C. 742a
— J. A. 229a
— R. M. 652a
— W. G. 8, 158a, 986
— W. P. 818b
Nelsh, H. G. 681c
— W. 651a
Nelson, E. A. 411c
— G. M. 411b
— G. W. 817a
— J. E. 826b
— J. H. T. 335a
— J. J. H. 892b
— J. W. 255c
— K. M. 751b
— M. K. 760a
— W. C. 901c
Nelson-Scott, G. S. 665b
Nepean, H. D. H. Y. 870c
Nesbitt, A. E. W. 312a
— R. C. 994
Ness, F. H. 579a
— G. B. 347b
— H. J. B. 347b
Nettlefold, E. J. 195c
— J. H. 231b
Nettleton, T. 451c
Neve, C. F. 724b
— G. E. 600a
— R. B. 175b
Neven-Spence, B. H. H. 749a
Neville, J. M. 465a
— P. M. 468c
Nevill, A. 258c
— A. de T. 140
— E. 696a
Neville, A. G. 253b, 920
— C. 259a
— E. 905b
— R. A. R. 134
— R. D. 263b, 965
Nevitt, R. O. 582c
New, C. E. 522a
— J. G. 545b
Newall, A. J. 420c
— E. J. 600a, 960
Newbery, G. F. O'B. 600b
— R. E. 612c
Newbigging, T. K. 494b
Newbold, L. A. 577b
Newbould, J. F. 633b
Newbury, T. G. 430b, 927
Newby, E. J. 682a
Newcomb, C. 892c
— E. R. 512b, 513c
Newcombe, D. L. 682b
— L. 837a
— P. C. 700a
— *Rev.* R. T. 800b
— S. F. 322a
— W. L. 175b
Newcome, F. P. 411c
— H. W. 67, 152b
Newcomen, G. B. 517a
Newell, H. W. 391a
— J. G. 450b, 451c
— N. G. 357a
— P. S. 854a
— T. M. 351b
— W. L. 266b
Newey, H. N. 826a, 931
— W. G. 411b
Newgass, H. R. 284b
Newhouse, H. F. 302a
Newill, W. M. 872b
Newington, C. C. 600b
— G. H. 876a
— M. T. L. 873a
Newland, A. E. 247c
— A. M. 280c
— B. E. M. 892a
— J. E. 994
— W. D. 752a
Newlands, *The Lord* 347b
Newling, A. J. 15(2), 696a
— A. R. 193a
Newman, A. 912b
— A. C. 578b
— A. W., *Lond. R.* 700a
— A. W., *R.A.* 289a
— O. E. T. 879a
— C. R. 38, 154b
— G. S. 879c
— H. E. M. 332a
— H. G. 513c, 844a
— H. R. 508c
— J. D. 332a, 975
— M. E. 907a
— R. E. U. 72, 747b
— R. W. 175c
— S. H.
Newman, T. 45
— T. P. 982a
— W. 603a
Newnham, H. C. C. 544b, 545a
— L. A. 56, 611b
Newsom, C. F. 357b, 728a
— G. F. 624c
Newson, H. A. 472b
— W. H. 706b
Newstead, B. R. 405c
— W. C. 450c
Newth, A. L. W. 508a, 508b
Newton, A. 884c
— A. J. 107
— C. F. 350c
— E. H. 742a
— G. R. 170b, 626b
— J. F. 558c, 559a
— J. G. 670a
— J. L. 980
— K., *Esq.* 924, 946
— *Sir* L. A. 742a
— P. I. 250b
— R. C. 486c
— R. S. 360b
— R. W. 431b
— T. C. 250a, 945
— W. C. 612a
— W. G. 905b
Newton-Davis, C. 892c
Newton-King, D. S. 572c, 955
— R. M. 872c
Neylan, *Sir* D. 16
Nias, A. W. 526a
— F. N. H. 525c, 959(2)
Niblett, H. 932, 942
Nice, L H 600c
Nichol, C. F. 534c
— E. 573c
— E. W. 686c
— J. 908a
— R. S. 753b
Nicholas, A. A. 873a
— B. J. W. 789b
— C. C. 608a
— C. H. 872c
— E. M. 564c
— F. U. 912a
— R. C. 880c
Nicholes, F. H. M. 682a
Nicholl, A. 473b
— C. J. S. 564c
— D. W. D. 262c
Nicholls, *Miss* A. G. 807a
— A. W. 876c
— E. A. 804b
— F. W. 62, 356a
— J. N. M. A. 499b
— L. B. 856b
— P. C. 441a
— R. H. 351b
— R. H. B. 352b
— S. C. P. 142
— T. B. 748b
— W. A. 249a
Nichols, F. P. R. 723b, 953
— G. R. 360b
— J. E. 534c
— J. S., *Border R.* 534b
— J. S., *Wt. Offr.* 902a
— W. 815a
Nicholson, A. F. 286b
— A. L. 57, 568a
— B. W. 731a
— C. 201a
— C. A. J. 86
— C. B. 695c
— C. G. G. 258b
— C. J. H., *Esq.* 12
— *Miss* D. 807b
— D. 608a
— D. H. 385b, 953
— F. L. 71, 865c
— G., *R.A.* 290b
— G. *Lond. R.* 692c
— H. J. 232a
— J. G. 396a
— J. S. 306b
— K. 391c
— *Miss* M. 807a
— M. A. 892a
— M. C. 534b
— N. J. 886b
— O. H. L. 158a, 400a
— R. A. G. 266a
— S. 806b
— S. B. 636b
— St. J. R. 249a
— T. J. 902a
— W. 88
— W. N. 440a
Nickalls, J. P. 78, 258a
— T. W. 201b
Nickerson, W. H. S. 3, 21, 152b, 994
Nicklin, G. N. 508a
Nickson, J. E. 421b
Nicol, B. L. 848a
— C. M. 893c
— R. J. 665b
— W. P. 263b
Nicol-Smith, J. 347a
Nicolas, F. 889a
Nicolay, B. U. 62, 157b, 860c
Nicoll, A. 314b
— C. V. 760a
— D. P. 545b
— N. F. 866a
Nicolle, A. de L. 831b
Nicolls, E. H. J. 521a, 929
— J. E. H. 681b, 925
Nield, R. W. 513b
Nieuwoudt, H. P. 90
Nightingale, A. E. 312b
— A. G. 352a
— *Sir* E. M. 784a
— G. W. 430c, 958
— M. R. W. 75, 152a, 860a
— P. R. 456a
— R. D. 262a, 274c
— R. K. T. 473a
Nimmo, A. A. 348a
— J. S. 788b
— R. H. 99
Nind, *Miss* R. M. C. 807b
Nisbet, R. K. 769a
— R. S. 655
— T. 72, 158a, 860a

Digitized by Google

Niven, E. C. H. 629c
— H. G. G. 595c
— J. E. 568c
— O. C. 158a, 173a
— T. M. 362b

Nix, C. F. A. 540a
Nixon, A. I. 777b
— B. G. M. F. 867a
— E. J. 249c
— J. A. 400a
— R. C. 355b
— R. H. 904a
— W. G. 503c

Nixson, H. L. 401a

Noad, C. K. 872b

Noakes, E. J. 305b
— F. C. 329b
— F. G. C. 201a
— S. M. 295c
Nobbs, H. 592a

Noble, F. 696a
— F. A. 348a
— N. 568a, 958
— N. D. 78, 322b
— R. 175a
— T. D. 292c

Noel, E. F. H. 876a
— E. W. C. 889c
— H. E. 286a
— M. W. 420a

Noel-Clarke, R. B. 682b
Noel Paton, D. E. N. 843b
Nokes, G. B. I. 872a
Nolan, H. G. B. 625b
— M. C. 875c
— M. F. 912a
— P. E. 904b

Norbury, H. G. 262c
— M. 473b
— R. J. 295c
Norcock, R. 460c
Norcott, H. B. 669c
Norden, F. L. 843a
Norfolk, T. L. 351c
Norkett, H. W. 901a
Norman, A. L. 591b, 954
— A. M. B. 651b
— C. C. 157b, 926
— C. W. 196c, 921
— D. 626a
— D. S. 455c
— E. H. 599a
— G. 255b
— G. W. 299b
— H. E. 909b
— H. H 152a, 746a
— H. H. O. 912b
— H. R. 374b
— L. E., *Esq.* 22
— L. P. 529c
— R. E. 573c
— R. W. 731b
— W. 255b
— W. J. 328b
Norrie, C. W. M. 19, 198b
— F. H. B. 760b
Norris, A. G. 350a
— A. K. 862a
— C. G. 508b
— D. L. 508b
— E. J. 781a
— F. B. V. 58, 980
— F. L. 633, 633a
— G. W. 232a
— J. F. 190b
— J. S. L. 259b, 296a
— P. A. 911a
Norris, R. J. N. 870c
— W. A. 901b
— W. F. 909b
Norrish, W. E. 879a
North, *The Lord* 573a
— B. N. 401a
— E. A. 473b
— E. S. 175a
— E. T. T. 232c
— H. N. 67, 322b
— K. A. 870a, 921
— O. H. 852c
— P. W. 596a
— R. E. F. G. 616c
— R. V. 699b
— W. J. 179b
North-Bomford, J. G. 416c
Northam, H. V. 314c
— V. P. 880b
Northampton, *The Marq. of* 281c, 696a
Northcote, A. F. 435a
— D. L. S. 266b
— J. 98
Northcott, C. S. 789b
— J. 98
— *Rev.* R. J. 796b, 929
Northcroft, A. G. C. 139
Northey, *Sir* E. 47, 151a
— H. W. H. 229a
— P. A. O. 498c
Northover, A. J. 838b
— *Miss* E. 812b
— G. T. 838a, 975
Northrop, *Miss* M. P. 810b
Northumberland, *The Duke of* 290a, 351a, 391a, 406b, 406c
Norton, A. E. 171b, 829
— C. H. 259c
— D. J. E. 201a
— E. F. 7, 249b
— E. H. P. 530b
— F. G. 818a
— *Rev.* H. R. 796b
— J. B. 200a
— R. C. 607b
— W. R. 324b
Norway, *His Majesty* Haakon VII, *King of* 4, 230b
Norwood, O. D. 727b
Nosworthy, F. P. 149, 325a, 955
Notley, H. S. 192a
Nott, F. T. 286b
— J. P. 578b
Nott-Bower, E. E. 328b, 925
Nottingham, F. O. 331a, 955
Novis, T. S. 890b
Noyes, C. D. 72, 866a
Noyes-Lewis, D. M. 490c
Nugee, F. J. 465b, 850b
— G. T. 254a, 271a
Nugent, J. F. H. 69, 868b
— O. St. G. P. 617a
— P. G. H. 503b
— T. E. G. 878a
— W. F. 914b
— W. V. 247b
Nunan, H. A. 880b
— P. C. 104
Nunburnholme, *The Lord* 198a
Nunn, *Miss* A. B. 806b
— F. J. 57, 612a, 829
— R. N. 872a, 922
— W. J. 260a, 312a
Nurse, G. E. 994
— H. S. 925
Nussey, A. H. M. 90
— W. J. 89
Nutt, A. C. R. 47, 155b, 945
— H. R. 891a
— W. G. R. 329a, 973
Nuttall, G. H. F. 936
Nutter, T. 604b
Nutting, A. J. R. 460c
— C. W. 946
Nutton, W. 451c
Nye, A. E. 55, 410b
— A. R. 878a

O

Oakes, A. P. 591c, 968
— J. B. 425b
— J. O. 175c
— N. B. 440a
— R. 11, 155b
— T. H. E. 175b
Oakeshott, J. F. F. 262b, 778a
Oakley, C. V. 262c
— H. J. P. 296c
— J. R. 386a
Oastler, E. G. 772b, 836c
Oates, *Miss* H. R. 812b
— R. W. 328a
Oatley, G. L. 287c
Oats, F. F. 170a, 305a
— G. 309a
Oatts, H. A. 874a
— J. D. 478b
— L. B. 643a
Obbard, H. N. 329b
O'Beirne, J. J. 195c
Oberal, G. E. 893c
Oborne, F. V. 539c
— T. D. 382b
O'Brien, B. P. T. 874a
— C. R. 892a
— C. W. 747b
— E. 889a
— F. J. 292a
— G. P. 271c
— G. W. 534b, 585a
— H. W. 280b
— J. 909a
— *Rev.* J. J. 796b
— J. J. 871b
— K. R. 659a
— T., *Durham L.I.* 638a
— T., *R.A.* 280c
— T. E. S. 276b
— T. P. 909a
— W. 420b
O'Brien Twohig, J. P. 608a
O'Callaghan, C. E. A. 468b
— C. H. D. 873a
— C. T. 198a
— *Sir* D. D. T. 243a
— G. A. 293c
— T. J. 903a
O'Callaghan-Westropp, G. 1
O'Carroll, A. D. 747b
— J. 789a
— *Rev.* M. J. 796b
— W. C. L. 681b, 927
Ockendon, J. 994
O'Clery, C. A. 840c
O'Coffey, S. W. 517b
O'Connell, D. G. 195b
— *Miss* E. E. 807a
O'Connell-Jones, H. 494b, 829b
O'Connor, A. P. 749a
— C. A. 529c, 967
— C. E. B. 901a
— D. H. St. J. 195c
— D. M. 573a
— E. R. 400b
— G. B. 901c
— M. J. 874c
— P. B. 322a
— R. L. 872b, 971
— R. N. 498a, 929
— T. J. 727a
— W. 900b
O'Conor, E. J. 681b
Oddie, E. E. 282c
Odell, G. W. 356b
Odgers, F. W. 852b
Odling, C. J. 298a
Odling-Smee, A. J. 539c
O'Donald, W. H. 558c
O'Donel, S. 789a
O'Donnell, B. H. 868c
— H. M. 332b
— M. J. 914a
O'Donovan, J. C. M. T. 643a, 933
— M. J. W. 21, 662a
O'Dowda, J. W. 21, 151b, 939, 942
O'Driscoll, F. 817a
O'Dwyer, J. 355b
Oerton, G. B. 170b, 436c
O'Farrell, E. M. J. 753b
— G. H. M. 276b
— W. R. 748a, 972
O'Ferrall, J. L. F. 876c
Offer, F. 499b
Officer, H. R. 876b
— K. 102
— W. J. 386c
Ogden, B. D. 522b
— C. 977
— C. A. 638b
— F. D. 286b
— G. W. 357a
— H. L. 875b
— J. M. 530c
Ogg, A. C. 861b
— W. M. 57, 157a
Ogier, C. A. 830b
— E. E. 830b
Ogilvie, A. G. 769b
— A. N. 629a
— G. D. 889b
— T. 292a
— W. H. 3, 67, 152a, 890a
Ogilvy, A. G. 868b, 921
— *Hon.* B. A. A. 190b, 964
— D. 65, 159a
— G. M. H. 494a
— J. D. 867b
Ogle, A. B. 324a
— P. W. G. 308a
Oglethorpe, G. 401b
— J. A. 281b

Digitized by Google

O'Gorman, C. J. 75, 158a
— C. L. 98
O'Grady, *Sir* J. 96
— J. F. 768b
— P. J. S. 751b
— W. D. P. A. 903a
Ogston, *Sir* A. 765a
— J. 290c
O'Hagan, *The Lord* 578c
O'Halloran, D. N. E. 266c
— M. A. 903b
O'Hanlon, A. 771b
— G. 853b
— O. J. O'B. 751a
O'Hara, E. 753a
— E. R. 721a
— J. 741b
— J. A. C. 875b
Oke, J. M. 681c
O'Keeffe, J. J. 748a
O'Kelly, E. 789b, 955
— R. 748b
Okes-Voysey, W. A. 559a
O'Kill, H. C. 771a
Old, J. 271b
Oldaker, W. H. 855b
Oldcorn, J. S. 698b
Olden, E. F. 902b
Oldershaw, F. W. 772a
— H. 286a
— H. L. 772a
Oldfield, A. B. 11 158a, 776b, 939
— E. A. L. 263b
— G. P. 620b, 621a
— *Rev.* H. D. 796a
— J. E. V. 314a
— L. C. L. 152b
— R. T. 460b
— R. W. 17, 253c
— W. 352b
Oldham, G. C. 391a
— G. H. 530b
— J. B. 853b
— P. L. 816b
— R. J. L. 696a
Oldman, B. D. F. 154b, 957
O'Leary, B. J. 251c
— C. 914a
— F. H. 900b
— M. 994
— M. G. 875a
— M. P. 874c
Oliffe, F. 873a
Oliphant, K. J. P. 620a
Olive, L. A. 508b
— R. F. 508c
— V. G. 143
Oliver, A. B. 880b
— *Dame* B. 938
— C. 530a
— C. A. 356b
— C. D. 465b
— C. P. 769a
— D. H. 539c
— E. I. 348c
— E. J. 912b
— F. E. 465b
— G. B. 465b
— G. L. 420a
— G. L. B. 396a
— H. H. M. 258b
— J. A. 568b
— J. L. 445c
— J. N. 436c
— James S. 686a
— John S. 686a
— M. 451a
— R. P. 600a
— T. G. 905b
— T. H. 771b
— W. H. 686b
— W. P. 600a
Oliver-Bellasis, J. 416a
Olivier, H. A. A. 549c
— M. J. 850c
Ollerenshaw, J. 644b
Ollerton, F. R. 450b
Olliff, S. F. 693a
Ollis, F. W. 507b
Olliver, C. O. 253b, 271a, 274c
— G. K. 390b
Olney, B. H. 592a
O'Loughlin, W. S. 768b
Olphert, A. V. 662a
Olsen, H. S. 534c
Olsson, K. L. P. 564c
Olver, A. 135, 788a
— G. C. 296c
O'Malley, D. V. 893c
— *Rev.* J. J. E. 796a
— V. D. 629b
O'Meara, A. E. 624a
— F. J. 758a
— M. 994
— T. 298a
Ommanney, W. M. 867b
Omond, J. S. 777b
O'Morchoe, K. G. 651b
— N. C. 872b
O'Neill, A. 792b
— C. R. 727a
— E. M. 747b
— H. J. D. 72, 867b
— J. 994
— J. D. 895a
— J. H. 260c
— J. S. 891c
— P. L. 891a
— T. T. 780a
Onions, G. 994
Onslow, *Rt. Hon. the Earl of* 5, 13
Onslow, E. M. 410a
— J. 526a
— R. W. 526b
Oonvala, J. H. 893b
Opie, O. 140
— P. A. 751a
Oppenheimer, F. 893b
Oram, A. R. 752a
— E. H. 904a
Orange-Bromehead, F. E. 328b
— J. W. 49, 355a
Orbinski, W. H. 907b
Orchard, D. R. M. 385a
— S. 769b
Ord, J. L. 266c
— R. G. 258c
Orde, A. E. 302a
— R. J. 120
Orders, W. M. 170b, 293c
Ordish, H. 949
O'Reilly, B. E. A. 259b, 778a
— H. B. H. 871a
— *Rev.* J. 795b
— M. J. 775b
Organ, C. A. 721b
— T. E., *Esq.* 935
— W. H. 345b
Orgill, A. W. 875c
— E. F. 179b
— J. H. 625a(2)
O'Riordan, G. F. 350c
— W. H. 748b
Orman, L. 884b
Orme, A. C. 518a
— C. R. D'L. 836a
— D. F. 521c, 963
— E. B. 308b
— F. 838c
Ormerod, C. M. 836a
Ormes, C. R. 909b
Ormond, D. M. 180
Ormrod, G. 747b
— J. 486a
Ormsby, G. J. A. 45, 154a
— J. W. 994
— J. Y. 262c
Ormsby-Johnson, G. A. C. 816a
Ormston, E. W. 350c
O'Rorke, C. H. 748b
— F. C. 788b
— J. M. W. 866b
O'Rourke, M. J. 994
Orpen-Palmer, G. de M. H. 175a
— H. B. H. 34, 156b
— R. A. H. 175a
Orpwood, E. S. 595c
Orr, A. D. G. 478a
— C. W. B. 530a
— D. E. 792b
— E. A. B. 847a
— G. 741b
— H. D. 874b
— J. B. 768a
— J. G. C. 914b
— O. J. R. 335b
— W. B. F. 753a
— W. E. A. 499b
Orr-Ewing, E. L. 568a
— J. 220
— M. E. 253c
— *Sir* N. A. 40
Orrell, L. S. 472b
Ortner, E., *Esq.* 930
Orton, A. E. 941a
— D. C. L. 170b, 766a
— E. F. 152b, 860a
— S. B. 69, 158a, 860c
Orwin, A. 624a
— W. 320b
O'Ryan, P. J. 179b
Osborn, L. J. 295a
— N. F. B., *Esq.* 14
— S. 816a
— W. L. 539, 540a
Osborne, *Miss* A. 807a
— A. F. 420c
— C. A. 874b
— C. E. F. 872a
— D. E. 910b
— E. A. 355a, 932
— F. 460c
— G. 231c
— G. E. R. C. 617a
— G. F. 539b
— J. 994
— *Miss* R. 806a, 944
— R. H. 191b
— R. H. H. 460c
— S. 809a
O'Shea, D. B. 348c
Osler, S. H. 121
Osman, A. 910a
Osmaston, D. F. 840a
— G. H. 329b
Osmond, R. H. N. 980
— S. R. 266a
— W. R. F. 6, 171b
Ost, J. 435c, 959
O'Sullivan, C. 630b
— *Miss* D. 810b
— F. P. M. 263b
— H. D. E. 159a
— J. 868b, 921
— P. R. 620c, 968
Oswald, A. B. 293a
— F. 867a
— J. 643c
— L. 895b
— R. A. 875c
Otten, H. A. 260a
Otter, R. 425a, 426b
Ottley, W. H. T., *Esq.* 15
Otto, H. F. 900b
Otway, A. L. 747a
— H. F. 472b
Oudney, N. G. M. 331a
Oulton, R. H. L. 431a
— W. P. 507b
— W. R. 481c
Oung, T. H. 880c
Ousman, W. G. 406c
Outram, K. D. 884a
Ouvry, P. T. D. 724a
Ovans, H. L. 63, 405a
Ovenden, E. W. 904a
Ovens, T. L. 864c
Over, D. S. 410c
— R. H. H. 792a
Overbeck-Wright, A. W. 891a
Overell, A. N. 612a
— W. T. J. 914b
Overend, T. D. 769a
Overton, E. C. 817b
— H. 874b
Ovington, C. R. 693c
— R. 907b
Owbridge, W. W. 57, 455b, 829
Owen, A. 903b
— A. D. 731b
— A. L. 355a
— A. L. O. 487a
— C. S. 156b, 382
— D. A. 263a
— D. C., *Midd'x R.* 611a
— D. C., *R.A.* 258a
— D. I. 485c
— D. J. 351b
— D. R. 769a
— E. 271b
— E. E. 578b
— H. B. 529b
— H. J. C. 700c
— I. G. 440b
— J. H., *R.A.S.C.* 909b
— J. H., *Small Arms Sch., Hythe* 908b
— J. R. 600b
— J. R. L. 382b
— J. W. 723b
— L. C. 35, 325a
— O. S. 617a
— P. T. 96, 98
— R. H. W. 529a
— R. J. 338b
— R. L. 482b
— R. W. 629a
— S. G. 907b
— W. 563b, 953
— W. I. 564a
— W. N. 296b
Owen-Flood, O. A. 753b
Owen-Prichard, W. 753b
Owens, D. J. 446a
— F. C. 889a
— J. 731b
— J. H. 766b
— P. H. 356b
— R. W. B. 345a
— T. D. C. 875c
— T. F. 891c
Owers, E. A. 315a
Owles, A. E. 441a
Owtram, H. C. 296a
Oxborrow, C. C. 135, 544c
Oxburgh, G. S. 171b
Oxenford, E. W. 472c
Oxenham, I. L. 446b
— J. R. 550b
Oxlade, E. R. 549b, 926
Oxley, E. D. B. 629b

Digitized by Google

Oxley, G. S. 616b
— J. C. S. 890c
— M. H. 284b
— M. S. 262b
— R. G. R. 20, 617a
— W. H. 328a, 920
Oxley-Boyle, R. F. C. 390c, 702a
Oxspring G. E. 789a
Ozanne, E. H. B. 868b, 927
— G. D. 364a
— H. ff. 843b
— H. W. 410a
— W. M. 529b, 926

P

Packard, C. D. 263c
— J. E. E. 400b
Packe, B. C. 912a
— E. A. 572b
Packer, E. V. 970
— H. D. 24, 159a
Packman, K. C. 879b
Padfield, W. L. N. 335b
Pagan, A. W. 156b, 926
Page, A. F. A. 901b
— A. G. 312b
— A. S., *R.A.* 311c
— A. S., *P.W. Vols.* 559a
— B. C. 346b
— C. M 760a
— *Hon.* E. C. G. 96
— E. G. 314b
— E. K. 259a, 290b
— E. R. 78, 874b
— E. W. 742b
— F. W. 781a
— G. F. 472b, 473a
— G. T. 592b
— H. 904a
— J. H. 286c
— *Miss* M. B. 807b
— P. A., *Bedfs. & Herts. R.* 179b
— P. A., *Wt. Offr.* 909a
— R. F. 693a
— R. St. C. 286a
— T. R. 302a
Paget, *Rt. Hon. Sir* A. H. 395
— B. C. T. 572a, 920
— E. C. 232c
— G. N. 425b
— H. E. G. 868c
— L. B. 681a
— O. L. 61, 637c
Pahlajani, T. B. 895c
Paige, C. P. 864c
— D. 251b, 922
— R. 346c
Pallithorpe, D. W. 749b
Pain, A. 769a
— E. T. 612a, 958
— J. F. F. 191a
— J. H. F. 8
— J. W. 849c
— M. W. H. 390b
— R. E. K. 436a
— R. S. 332b
— W. E. 355b
Painda Khan 274c
Paine, E. W. M. 747b
— J. H. 616c
— J. L. P. 880b
Painter, G. W. A. 254b
Pakenham, A. J. H. 391c
— G. de la P. B. 9, 157a
— H. D. W. 371a
— M. M. 871a
Pakenham-Walsh, R. P. 325b, 925
— W. P. 31, 324a
Pakes, C. W. S. 625a
Pal, B. K. 895c
Palairet, E. J. 332a
Paley, A. G. V. 670b
Palfrey, W. C. 742c
Palin, A. C. S. 599b
— C. W. 871a
— G. T. 262a
— *Miss* H. G. 812b
— R. H. 889a
Palit, A. N. 892c
Palk, L. C. 873a
Pallant, F. L. 308a
— S. L. 18, 746b
Pallin, S. F. G. 56, 788a
— W. A. 77, 159b
Pallot, H. 849c
— J. H. 830a
Palmer, A. 742b
— A. C. 867a
— B. H. 401a
— C. C. 65(2), 155b
— C. C. R. 436b
— C. E., *R.A.* 34, 155a
— C. E., *Ind. Med. Serv.* 891c
— C. H. 324a
— C. H. D. 159a, 465a
— C. P. S. L. 558c
— C. W. G. 545b
— E. A. 65, 251c
— E. J. 312c
— F. 170a, 351a
— F. W. 994
— G. A. 332b
— *Sir* G. F. N. 373b
— G. S. 63, 157b, 860c
— G. V. 391a
— G. W., *R.A.O.C.* 777b
— G. W., *Ind. Army* 876b
— H. A. 612c
— H. I. E. 221
— H. W. D. 875b
— H. W. T. 135, 325a
— J. D. 573a
— J. E. 230a
— J. G. 295a
— J. L. I. 690c
— J. W. 263b, 357b
— L. H. 200b
— N. L. L. 259c
— P. D. S. 465a
— P. F. 753a
— R. A. 849c
— R. B. 792a
— R. L. 249c
— S. V. 871a
— T. T. 843a
— W., *E. R. List* 171a, 931
— W., *R.A.P.D.* 818a
— W. H. 57, 616c, 931
— W. L. 621a
— W. M 347c
— W. R. 280a
— W. V. 599b
Pandalai, K. G. 892c
Pandit, V. S. R. 895a
Panet, A. H. 129
— C. L. 120
— H. A. 120, 121
— H. de L. 328b
Pank, C. H. 30, 169b
— H. A. 348a
— P. E. D. 752a
— R. D. 328b
Pannett, M. R. D. 435c
Panter, G. W. 659a
Pantin, D. E. 266a
Panting, H. A. 633c
— H. S. 441b
Panton, D. F. 752b
— H. F. 749b
— R. C. 835b
Papillon, A. H. B. 328a
Papineau, D. B. 126
Papworth, F. C. 65, 591c
— K. M. 329a, 975
— R. 391b
Parab, V. K. 895b
Parbury, E. 248a
— H. F. 201b
Parcell, H. G. 260c
Pardington, G. E. L. 600b
Pardoe, F. L. 616a
— R. H. 846a
Pargeter, H. O. 357b
Pargiter, L. L. 611b
— R. B. 7, 251c
Parham, H. J. 255a
Paris, A. C. M. 50, 572a
— D. K. 260a, 977
— E. G. 396b
— R. C. 748b
Parisotti, *Rev.* A. J. F. 796a
Park, G., *R.E.* 347a
— G., *Gen. List* 980
— H. P. 817a
— J. 903b
— J. A. 435a
— J. O. 451c
— J. F. C. 362a
— N. 535a
— R. S. 925
Parker, C. C. 411a
— C. E. F. 350b
— C. G. W. 332b
— C. L. Y. 175b
— C. P. 352a
— F. A. 690b
— F. G. 612a
— F. J. T. 839b
— F. W. L. McC. 331a
— G., *Y. & L. R.* 633c
— G., *Devon R.* 435b, 436b
— G., *Wilts R.* 620c
— G. A. 486b
— G. L. 253b
— H. 170a, 588a
— L. 905b
— N. 513c
— O. K. 691a
Parker, P. W. 879a
— R. O. O. 302a
— R. G., *Green Howards* 468c
— R. J. 436c
— S. 513a
— S. J., *R.W. Fus.* 485b
— S. J., *Leicester R.* 465a
— S. R. 130
— T. S. 456a
— W. 587b
— W. M. 64, 156b, 942
— W. R. 994
Parkes, A. L. 411a
— E. E. 746b
— E. L. 331a
— G. 682a
— J. A. 260c
— J. M. 411a
— M. F. M. 356a
— N. 591b
— N. C. 258c, 271a
— R. S. 258a
Parkin, A. S. 139, 724a
— H. D. 723b
— J. F. 864a
— J. H. D. 875b
— J. W. A. 526a, 967
— R. C. 638a
Parkins, E. J. 912a
Parkinson, A. 271c
— A. P. M. B. 263b
— B. E. 39
— F. C. F. 513a
— G. B. 925
— G. S. 748b, 932
— J. 907a
— J. L. 296b
— L. 583b
— T. 907a
— T. W. 633a
— W. H. 507b
Parks, C. F. 259c
— P. B. 290a
Parkyn, H. G. 670c
Parmenter, D. S. 308a
Parmeter, T. P. 406b
— W. H. 612c
Parminter, R. H. R. 8, 624a
Parnall, E. J. 351c
Parnell, W. E. 970
Parnell-Smith, W. 848a
Parnther, A. S. 957
Parr, F. 905a
— F. S. 465a
— J. W. 855a
— R. E. 740c
— R. F. 855a
— T. 752b, 955
Parratt, C. H. 818b
Parrington, L. 254b, 308a
— M. 339a
Parris, J. E. 540a
Parrott, A. 468a
— E. A. 907b
— G. F. 573c
— J. A. 902b
— W. F. A. 900b
Parry, A. C. L. 468b, 469b
— A. W. C. 728a
— C. E. 564a
— F. H. 607c
— F. W. B. 396a
— *Miss* G. G. 807a
— J. C. L. 578b
— T. E. 700c
Parry-Evans, *Rev.* J. D. S. 3, 19, 795a

Digitized by Google

Parry-Jones, M. M. 7, 415b
Parshall, H. F. 573c
Parsons, A. E. 914b
— A. E. B. 867
— A. E. C. 346c
— A. R. C. 760b
— A. R. E. 262b
— A. W. 221
— B. H. T. 545a
— C. D. H. 391a
— C. H. 901b
— E. H. M. 880a
— E. S. C. 620b
— F. G. A. 406a
— G. O. 909b
— H. A. J. 356a, 931
— J. C. L. 290a
— J. L. R. 122
— J. R. 843c
— J. W. 106
— J. W. A. 871b
— M. G. 655c
— P. J. F. 287a
— R. G. 477c, 478a
— R. H. 284c
— R. W. H. 696a
— S. V. 728a
— W. 271b, 924
— W. W. 904a
Part, F. A. H. 230a
Partridge, H. C., *Dorset R.* 554c
— J. F. 411b
— L. 169b, 690b
Parvin, C. 534b, 920
Pascoe, G. 682a
— W. E. H. 106
Pask, J. 907a
Paske, C. A. M. 865c
Paskell, H. J. 229a
Paskin, G. W. 339c
Pasley, J. M. S. 259a
Pasmore, A. B. 286c
Pasricha, C. L. 895b
Passanha, W. H. 900a
Passelow, G. 907b
Passingham, B. 706c
Passmore, J. B. 838a
Passy, W. De L. 870b
Patch, B. G. 746b
— C. J. L. 893c
Patchell, F. T. 259b, 309c
Pateman, T. 902a
Paten, L. A. B. 332b
Pater, P. 612a
Paterson, A. 652b
— A. B. 179a
— A. G. 135, 680c
— A. H. 309a
— A. K. 836b
— D., *R.A.* 292b
— D., *R. Signals* 362b
— D. R. 357a
— G. F. J. 865c
— G. R. S. 644b
— H. 874a
— H. D. L. 345b
— H. F. W. 889b
— H. M. 262b
— H. R. 769b
— J. F. 263b
— J. R. 421c
— J. W. M. 643a, 643c
— L. D. 499b
— M. C. 752b
— O. F. 499c
— P. J. 157a, 173a
— Q. H. 935
— R. J. G. C., *Esq.* 15
— R. O. 158b
— T. G. F. 891a
— T. S. 866b
— V. J. R. 880b
— W. F. 104
Paterson-Brown, A. M. 386a
Pateshall, H. E. P. 170a, 706a
Pathak, M. V. 895b
Patiala, *H.H. Maharaja of* 1
Patman, A. R. 262b
Patney, S. L. 895a
Paton, A. 258c, 305c
— C. M. 577b
— D. 529b
— G. M. 128
— J., *Aust. Forces* 101
— J., *R.E.* 350c
— J., *R.A.M.C.* 766b
— J. A. 192a
— J. D. 196b
— J. E. F. 872a
— K. M. 698a
— R. S. S. 521a
— W. C. 893a
Paton Walsh, E. J. 262a
Patrick, J. 259a
— R. M. F. 865c
Patten, J. R. 356b
Patterson, A. F. I. 751a
— D. K. 724a, 740c
— *Miss* J. 807b
— N. 554c, 971b
— N. E. V. 331b
— S. B. A. 889a
Patteson, R. W. 426b
Patteson-Knight, D. H. 193b
Pattinson, J. D. 281c
Pattison, D. R. 612c
— P. R. 612c
Paul, B. W. 904a
— C. R. 263b
— G. C. P. 198b
— H. L. 309a
— H. W. M. 611c
— J. 909b
— J. B. 201a
— J. D. 644a
— W. R. 157a, 943, 945
Paulson, P. Z. 355a
Pavey, G. P. 356a
Pawle, H. 595a
Pawlett, F. W. 34, 792a
Pawley, C. 700c
— E. 720b
— S. R. 693b
Pawson, C. E. 530c
— W. J. 230b
Paxton, A. N. 324a
— G. A. M. 577b
Pay, L. J. 908a
Paymaster, B. B. 891b
— S. A. 895b
Payne, A. 482b
— A. L. 854b
— D. W. 249c
— E. F. J. 331a
— F. E. 280a
— H., *Y. and L.R.* 634a
— H., *Wt. Offr.* 907a
— J. S. 381b
— P. V. L. P. 620c
— R. A. 875a
— R. T. 293a
— W. G. 830b
Payne-Gallwey, L. P. 196a
Payne Gallwey, P. 198c
Paynter, G. C. B. 29, 157b, 376
— T. C. 263b
— W. P. 247c
Peace, G. L. 608a
Peachell, W. A. 357b, 599c
Peachey, C. D. 190b
Peacock, C. 478a, 960
— D. F. 305b
— J. H. 620b, 967
— J. O. 346a
— M. R. 847a
— *Miss* R. M. 807b
— W. M. 540a
Peacocke, L. G. L. 191a
Peak, C. A. 872a
Peake, B. D. 328b, 973
— C. B. P. 230a
— H. R. L. 8, 328b
— H. 232b
— H. G. 740b
— O. 230c
— R. 193a
Peake-Cottam, H. 873a
Peal, C. F. 287a
— D. R. G. 879b
Pearce, A. E. 905b
— C. A. 826b
— E. 901c
— E. M. 259c, 924
— J. E. 358c
— J. P. 578a
— L. J. 905a
— N. F. 436b
— P. M. 250c
— R. D. G. 508c
— R. S. 411c
— T. C. G. 545b
— W. J. 356b, 440c
— W. V. 740b
Pearce-Serocold, O. 596a
Peareth, A. J. 395b
Pearey, W. H. 406c
Pearkes, G. R. 128, 994
Pearman, D. G. 848
— H. J. G., *Esq.* 14
Pearn, E. J. J. 728a
— W. H. 549c
Pears, G. B. 20, 322b
Pearse, E. G. W. 356b, 931
— E. P. F. 879c
— J. C. 862c
— N. E. L. 329a
— W. P. 175b
Pearson, A. F. 884c
— A. H. 853b
— A. J. 583c
— B. L. 724a, 741b
— C. E 836a
— C. T. 902a
— G. C. 415b, 921
— G. T., *Terr. Army* 169a
— G. T., *Ind. Army* 875c
— H. 633b
— H. G. A. 868a
— H. N. 401b
— H. S. I. 867b
— K. E. 600b
— L. G. 893c
Pearson, R. F. 879b
— S. R. 262c
— T. 775b
— T. F. 876a
— T. R. 686c
— V. L. N. 611a
— W. E. 258a, 302c
— W. L. 980
Peart, O. L. 861b
— J. C. B. 262b
— J. F. 876c
— T. E. 637c
Pease, C. N. 450a
— H. E. 637b, 953
— *Hon.* J. 238a
— M. O. 230b
— P. I. 230b
— R. H. 880c
Pease-Watkin, E. H. P. 253a, 274a
Peasegood, J. G. 306a
Peatt, E. S. W. 789a
Peberdy C. E. V. K. 450c, 962
Pechell, H. C. 612b
— P. 577c
Peck, A. C. 904a
— C. H. 253c
— C. W. 994
— F. 903a
— G. W. 195a
— H. R. 20, 152b
— R. H. 920
— S. C. 12, 157b, 942, 946
Peckitt, C. R. 539b
Peckston, J. G. 639a
Pedder, G. R. 681b, 686b
— R. R. N. 643a
Peddie, G. 266c
— P. G. C. 656a
— T. A. 430b
Pedlar, F. A. 357a
Pedler, G. H. 968
— H. C. G. 760b
Peebles, A. E. 175c
— A. S. M. 891c
— R. E. 250a
Peek, H. R. 980
Peel, *Rt. Hon. the Visct.* 302b
— B. G. 862b
— C. 902a
— C. A. 195a
— E. J. R. 221
— G. G. 286a
— G. J. M. 364a
— W. R. B. 873a
Peele, H. 33, 792a
— M. C. De C. 608a
Peeler, W. 994
Peerman, C. L. 546a
Peers, W. E. 731b
Peet, L. M. 72, 867c
Peffers, A. 498b, 920
— J. 875c
Pegg, A. 870c
— S. 780b
Pegler, C. A. W. 335a
Pegrum, H. B. 849b
— W. T. 195b
Pelle, H. H. 290a
Peiniger, R. F. 80, 247a
Pelree, P. C. 282a
Pellereau, J. C. E. 253a, 922
Pelle[illegible], V. H. L. 249b, 924

Digitized by Google

Pelling, A. D. 260b
— *Rev.* S. B. 796a
Pellow, C. J. 980
Pelly, H. A. 196a
— H. R. 889c
— J. H. 512a
Pemberton, A. L. 254a, 922
— E. G., *Yeo.* 231c
— E. G., *North'd Fus.* 406b
— E. H. 865b
— G. H. 421b
— J. 902a
— J. B. 200a
— R. F. 363a
— R. T. 170b
— S. 324b
Pembroke, E. J. 884a
— R. B. 374b
— S. K. 624b, 625a
Pender, W. S. 872c
Pendlebury, C. L. 564c
— J. W. 517b
Penfold, F. 363c
— R. J. L. 259b
Pengelley, G. H. 67, 866a
Pengelly, C. R. 809a
Penhale, M. H. S. 925
Penlington, T. N. 396a, 959
Penn, B. H. 778b
— E. W. 578c
— P. 868b
Penn-Gaskell, W. 680c
Penna, A. G. 357a, 728b
Pennack, C. 430c, 955
Penneck, C. J. H. 298a
Pennefather, E. M. 746b
Pennefather-Evans, B. 74, 871a
Pennell, P. F. H. 364c
— R. 175c
Penney, C. H. L. 258b, 357a
— G. E. R. 312a
— H. W. 698c
— T. M. M. 328a
— W. R. C. 356a, 932
Penny, C. E. 876a
— C. H. G. 751b
— E. A. 893a
— T. E. F. 603a
Pennycook, G. H. C. 612a(2)
Pennycuick, J. A. C. 63, 325b
Penrose, J. 67, 251b
— W. G. 100
Penrose-Welstead, R. H. 868c
Penruddocke, N. F. 724b
Penstone, T. H. 910b
Pentney, *Rev.* A. F. 801b
Penton, B. C. 861c
— *Sir* E. 939
Pentreath, E. S. D. 526a
Peploe, H. 599b, 925
— J. R. 642b
Peppe, F. H. 253a
— W. T. H. 254a
Pepper, C. W. A. 549c
— E. C. 74, 512c
— G. E. 760b
Pepperell, W. 530a
Pepys, A. H. 193a
— G. L. 159b, 861b
— W. 170b, 220
Perceval, C. P. W. 253a
— R. B. M. 254a, 271a
Perceval-Maxwell, E. N. 670a, 967
— G. H. A. 638a
Perch, F. 435c
Percival, A. E. 481a, 957
— D. 249a
— E. 749b
— E. L., *North'n R.* 591c
— E. L., *H.L.I.* 648a
— *Miss* F. M. 810b
— F. N. 229c
— *Sir* H. F. P. 139, 158a
Percy, J. E. S. 637c
Percy-Hardman, W. H. 508a
Percy-Jones, D. 554b
Percy-Smith, D. C. 830c
— H. K. 875a
Perdrian, A. D. C. 900a
Perdue, H. P. G. 908a
Pereira, A. B. P. 723b
— F. V. C. 440b, 829a
— G. C. 374b
— J. M. 900b
Perez, V. J. 752b
Perfect, P. 494b
Periton, E. C. 421b
Perkin, G. H. 545c
— T. D. 607a
Perkins, A. F. 555b
— Æ. F. Q. 57, 328a
— *Miss* B. F. 806a
— E. K. 545b
— G. 760b
— G. F. 9, 544a
— G. H. 900b
— P. 912b
— R. S. 700c
— W. J., *jun.* 391c
— W. J., *Hon. Col.* 391c
Permain, G. E. 728a
Pern, A. S. 769a
Perowne, L. E. C. M. 335a
Perreau, C. N. 52, 158b
— W. A. 179a, 973
Perring, J. W. 315a
Perrins, C. F. D. 300b
— C. W. D. 513b
Perriton, W. L. 901c
Perrott, *Lady* 936
— H. C., *Esq.* 15
— R. D. B. 67, 329a
— *Rev.* T. S. 801a
Perry, *Rev.* A. J. 801a
— A. V. 880b
— E. 909b
— E. G. 874a
— E. L. 3, 75, 159a, 890a
— E. M. 28, 792a
— G. V. 513b
— H. 286b
— H. M. J. 748a, 932
— H. St. M. M. 263c
— J. W. 286c
— K. M. 125
— M. H. C. 435b
— R. 315a
— R. H. 329b
— R. T. 831a
— S. 248a
— *Miss* S. A. 807a
— S. P. 727b
— S. T. J. 348b
— W. C. 284a
— W. E. 324b
— W. F. N. 401a
Perryer, H. W. 331a
Persse, D. W. 263c
— R. B. L. 607b, 607c
— S. H. 871c
Pert, C. E. 875a
— E. W. 328b
Pery-Knox-Gore, A. F. G. 32, 721b
— E. M. 451a
Peskett, A. H. 254a
— R. F. 431a
Pessell, W. P. 724b
Pestonji, A. B. 893c
Petavel, *Sir* J. E. 943, 945
Petch, L. 469b
— R. E. 362a
Peter, F. H. 50
— G. A. C. 262c
Peterkin, C. D. 652a
Peters, G. G. 289b
— O. A. 406a
— R. B. 254a, 274a
— R. P. 456a
— R. W. 455c
— W. H. 625c
Peterson, G. L. 134, 721b
— J. M. 843c
— W. G. 568b
Petherick, D. M. 436c
— J. C. 193c, 232b
— W. G. 193c
Petley, E. C. 600a
Peto, B. A. J. 191a
— C. H. M. 196c(2)
— J. M. 24, 378b
Petre, A. H. C. 200a
— R. L. 18, 490b
Petri, A. V. 521b, 522b
Petrie, D. G. 238b
— G. G. 648b
Pettigrew, D. 884a
— R. W. 900a
— W. N. 880c
Pettit, H. R. 231a
Pettman, W. E. C. 881b
Pettyfer, A. C. C. 879a
Peverley-Dodd, *Rev.* H. 795b
Pewsey, H. C. 817b
Pewter, *Miss* M. E. 810b
Peyton, A. H. 72, 864a
— J. H. B. 721b
— *Sir* W. E. 38, 150a, 200b, 231c
Pfeil, F. W. 250b
Phatak, B. K. 895c
— S. A. 893c
Phayre, R. A. 263b
— R. B. 866c, 927
Phease, R. N. 752a
Phelan, F. 893a
— P. 912a
Phelps, J. N. 876b
— N. B. 361a
— R. C. 893c
Philbrick, G. E. H. 332a
Philbrook, F. A. 910a
Philby, O. G. B. 445b, 446a
Philcox, S. A. W. 364b
Philip, A. 741b
— G. T. 905b
— W. 652a
Philippe, C. D. 348b
Philippe, G. P. 370c
Philips, J. 338b
— J. C. 861c
— J. L. 247b
— J. W. 866b
Phillimore, R. H. 322a
Phillippo, C. W. 903b
— J. C. 525c, 526a
Phillipps, C. 263b
— C. H. F. 692c
— P. 150b
Phillips, A. H. D. 943
— A. K. 450c
— *Miss* A. M. 806b
— B. T. 563b
— B. W. 587c
Phillips, C. D. 196a, 971
— C. E. S. 638a
— C. G. 450a
— E., *R.A.M.C.* 749b, 772
— E., *R.A.O.C.* 780a
— E. A. 286a
— E. C. M. 706a
— F. 436c
— F. H., *R.A.O.C.* 49, 778b
— F. H., *North'd Fus.* 406b
— F. V. 259b
— G. B. 848c
— G. H. 843c
— G. S. 768b
— H. 611c
— H. B. 741c
— H. C., *Hampshire R.* 544c
— H. C., *R.A.* 263b
— H. S. 867b
— J. A. 300c
— J. A. S. 892a
— J. B. P. 390c, 959
— J. N. 849c
— J. O. R. 826a, 924
— J. R. 255c, 985
— J. S. 299c
— *Rev.* J. S. T. 801b
— J. T. 690b
— J. W. 348b
— L. 862b
— L. G. 355b
— O. F. 95, 106, 108
— O. G. A. 465a
— P. H. 353b
— P. R. O'B. 752a, 954
— R. 766a
— R. G 436c
— R. L. 879b
— R. M. 563c
— R. R. 566a
— S. N. H. 179a
— *Rev.* S. T. 801a
— T. 564b
— T. M. 564b
— V. M. G. 441a
— W. A. 391a
— W. C. 293c
— W. E. 446b
— W. H. 300c
— W. J. C. 873b
— W. J. M. D. 522b
— W. K. 879b
— W. L. C. 293c
— W. N. 346b
— W. P. 849b
— W. W. 772b
Phillips-Brocklehurst, C. D. F. 229b
— P. H. 193c
Philp, R. 665c
— R. C. T. 109
— W. 775b
Philpot, R. H. 390b
Philpott, C. S. 481c
— E. C. 287a
Philps, H. H. 490c, 933
Phipps, A. 909a
— C. C. 12, 325b
— C. G. 335a
— G. B. 682a
— G. C. 753a
— H. C. 259a
— H. R. 591b, 592b
— J. F. 328b, 973
— W. E. 789b
Phipps-Hornby, E. J. 994
— G. H. 231b

Digitized by Google

Phipson, E. S. 892b
Piche, M. A. 121, 125
Pickard, E. 469a
— H., *Lond. R.* 695a
— H., *R.A.* 255a, 938
Pickard-Cambridge, E. A. 440b, 955
Pickbourne, H. 837c
Picken, A. 760b
— G. A. 350a
— H. W. 879a
Pickering, C. J. 529a
— E. W. 170a, 289c
— H. E. 450a
— R. E. 390c
Pickett, *Miss* F. L. 812b
Pickin, J. 411c
Picking, F. J. 122
Pickles, W. B. 846c
Pickthall, P. J. T. 19, 254b, 829
— W. E. C. 777b
Picton, F. C. 259b, 930
— T. 539b
Picton-Warlow, I. 651a
Pidsley, W. G. 825b, 929
Pierce, *Miss* C. S. E. 812b
— H. L. 308c
Pierpoint, H. W. 891c
Pierson, A. R. 26, 784a
Pigden, F. 545c
Piggott, A. H. 599b
— F. S. G. 158b, 173b
— J. C. C. 179a
— T. B. C. 61, 472b
Pigot, A. P. V. 559a
— G. 871a, 921
— H. 874c
— W. T. 872b
Pigot-Moodie, G. F. A. 193b
Pigott, A. F. H. 816a
— A. J. K. 595b, 920
— *Sir* B. 201b, 972
— F. B. 329a
— H. L. 42
— O. R. 305b
Pigou, R. H. 19, 599c
Pike, C. W. G. 314c
— E. J. L. 370a
— G. 353a
— H. E. 332a, 975
— R. W. 914a
— W. A. 309b
— W. G. H. 266b
— W. H. 872a
Pilcher, A. S. 192a
— C. H. 942
— T. D. 460
— V. D. 875a
— W. S. 370a
Pilditch, E. L. 287a
Pile, F. A. 55, 680a
Pilkington, G. R. 559b
— H. E. 140
— J. 901c
— L. G. 699a
— R. W. 196c
— T. L. 873b
— W. N. 169b, 559b
Pill, S. V. P. 895b
Pilleau, G. A. 390b, 391c
Pilley, E. C. 603c, 954
— F. 124
Pilliant, *Rev.* E. H. 796b
Pilsworth, J. R. 558b
Pim, G. A. 70, 867c
— G. C. 376b
— G. R. 329a
— H. M. 870b
Pinchard, F. B. 266a
Pinder, E. C. 723b
— H. S. 464b, 920
— W. 909b
Pine-Coffin, E. C. 872c
Pinhey, L. A. G. 880c
Pink, F. W. 199b, 201c
Pinkney, E. W. R. 169a
Pinney, B. 266a
— G. A. 251b
— *Sir* R. J. 309c, 415
Pinsent, G. H. 587b
Pinto-Leite, H. 766b
Pipe, E. F. 455b
— H. G. 908a
Pipe-Wolferstan, H. F. 331a
— S. F. 357b
Piper, P. E. 905a
Pipon, R. H. 28, 415a
Piran Ditta *Subadar Major* 274a
Piran Ditta *Jemadar* 274b
Pirie, G. M. 331b
— P. T. 651b
Pirouet, H. N. 876b
Pirrie, I. M. 768a
— R. E. de S. 651d
Pitcairn, A. A. 568a
— J. F. A. 464c
Pitcher, J. S. 540b
— T. W. 286a
Pitman, J. D. 130
— L. C. 324b
— T. T. 46, 151b, 198b
— W. 446b
Pitt, C. F. 980
— G. 364b
— H. J. 591c
— P. F. 564a
— P. W. 232a
— R. B. 170a, 345b
Pitt-Taylor, W. W. 2, 20, 154a
Pittard, F. T. 298a
Pittock, J. A. 633b, 634a
Pitts, C. W. G. 482d
— J. 994
Pittuck, W. W. 775a
Pizzey, R. J. 690c
Place, H. L. 175c
— T. K. 775a
Plackett, C. H. 451d
Planck, O. B. F. 741a
Plant, E. C. P. 949
— F. M. A. 630b
— W. J. 588a
Plater, D. J. 908d
Platt, C. J. F. 195d
— J. R. I. 446a
— J. W. C. 884a
— W. 405, 405a
— W. A. 582b
Platt-Higgins, D. M. 545c
Platten, S. 639a
Player, J. D. 230a
— J. G. 513c
Playfair, *The Lord* 292a
— I. S. O. 328b, 335b
— P. H. L. 942
Playford, C. R. B. 544b
Playle, E. S. 699a
Pleachy, E. A. 900a
Pleasance, V. R. 838c
Pletts, G. S. 544b, 953
Plews, H. 540b
Pleydell-Bouverie, *Hon.* S. 316b
Plimsaul, *Miss* A. L. 806b
Plinston, G. H. 866a
Plomer, G. 872c
Plowden, B. E. C. 870b
— C. T. C. 889c
— G. F. 572a
— J. M. B. C. 61, 875b
— P. S. 193b
Plowright, R. E., *Esq.* 939
Pluck, H. 901b
Plumb, H. E. 431b
— R. H. 690c
Plumer, *The Lord* 142, 150, 633
— C. G. M. 864c
— F. L. 596a
Plummer, A. A. 282b
— A. E. B. 405b
— A. J. 908a
— F. H. 289b
— G. H. 356a
— H. C., *Esq.* 924
Plumptre, C. M. 892c
Plumtree, W. H. 431c
Plunkett, J. J. 789a
— *Hon.* R. A. H. 201a
Plymouth, *The Earl of* 311b
Pobgee, H. A. 400b
Pobjoy, D. R. 286a
Pocock, E. J. 818a
— F. 259a, 924
— H. I. 335a
— J. A. 884c
— J. G. 871c
— N. E. I. 874c
— P. F. 72, 156a, 860b
Poe, J. H. L. 517a
Poer, L. H. B. 789b
Poffley, B. H. 271c
Pogson, C. A. 867a
— F. V. 865c
— C. V. J. 481b
Polle, R. S. 396b
Poland, R. H. 262c
Pole, F. E. 907a
— *Sir* F. J. C., *Knt.* 170b, 351a
Polglase, H. D. 780a
Polhill-Drabble, C. E. 374a
Pollard, A. M. 55, 748b
— A. O. 994
— A. R. E. 478a
— C. T. 825b, 929
— G. C. 347a
— G. L. G. 870a
— L. 436a
— L. L. 103
— S. 741c
— W. 141
Pollard-Lowsley, H. de L. 157a
Polley, S. T. 865a
Pollit, E. C. 451b
Pollitt, F. S. 308c
Pollock, A. H. 872b
— A. J. C. 253a, 271a
— G. N. 306b
— J. D. 994
— R. C. G. 862c
— T. 908b
Pollok, R. V. 378d
Pollok-Morris, T. A. 642a
Polwarth, *The Lord* 306c
Pomeroy, F. K. 816b
Pomphrey, F. H. 908a
Poncia, J. 410c 967
Pender, C. W. 170a, 765b
— S. E. G. 258a
Ponnappa, C. B. 880a
Ponsford, J. F. K. 391a
— J. M. 620a
Ponsonby, C. E. 299b
— E. G. 391c
— *Rt. Hon. Sir* F. E. G. 2
— H. C. 67, 616a
— J. 79, 151a, 440
— R. M. V. 28, 380b, 931
— W. M. 357a
Ponting, T. J. 64, 867b
Pool, F. B. 331b
Poole, A. E. C. 879b
— A. F. 309a
— A. R. 555a
— E. G. 728a
— E. G. B. 546
— E. J. E. 866c
— G. S. 200a
— H., *R.A.* 255a
— H. *O.T.C.* 853a
— I. M. C. 68, 862a
— L. T. 45, 749b
— *Miss* M. G. 812b
— R. D. D. 670a
— R. G. C. 603c
— R. P. 410c
— R. W. F. 350c
— S. 539b
— S. S. 825b
Pooley, B. 690c
Poonnoose, P. 880a
Pope, A. N. 517a
— A. V. 199c
— C. D. T. 266b
— D. 196b
— E. B. 507b
— F. T. 356b
— H. 95, 98
— J. 57, 651c, 829
— M. A. 129
— R. 855a
— R. J. 700b
— S. B. 71, 157a, 860c
— S. J. 425c
— V. V. 44, 681a
— *Sir* W. J. 938
— W. J. 909a
Pope-Hennessy, L. H. R. 154b, 173b
Popham, C. 751a
— R. L. 746a
— R. S. 158a, 173b
— V. J. F. 491a
Popkess, A. 629c
Popplewell, B. T. 681c, 946
Porcelli, E. G. M. 525a
Porch, E. A. R. 521c
Portal, G. E. 61, 871b
— J. L. 572a
— M. E. B. 61, 201b
Porteous, C. L. 662b, 728a
— D. G. 867a
Porter, A. G. 873b
— B. D. S. 1a, 201c
— C. H. 908b
— C. L. 2, 155b
— E. J. W 350b
— E. W. 126
— F. M. 854b
— G. T. 251a

Digitized by Google

Porter, J. W. 639b
— M. T. 324a
— R. P. 837c
— R. R. M. 893a
— W. 331a, 346a
— W. D. 873b, 927
— W. D. MacN. 699a
Porters, A. G. 179a
Portland, *Rt. Hon.* the *Duke of* 583a, 583c
Portman, G. B. 263c
— G. M. B. 696b
Portway, B. H. 308a
— C. 578b
— D. 835c
Posth, C. 901b
Postle, W. H. 778b
Postlethwaite, F. J. M. 603a, 973
— P. 335b
Poston, W. J. L. 247c, 274b
Pott, D. 867b
— E. H. 864a
— F. 914a
— H. P. 889b
— J. L. 530b
— W. T. 302a
Potter, A. C. 706a
— A. E. 977
— A. H. C. 263a
— C. G. 695b
— C. K. 169b
— F. H. 196b
— F. M. 696b
— F. W. 907a
— G. J. R., *R.A.S.C.* 740c
— G. J. R., *O.T.C.* 850a
— H. A. 728b
— H. C. 68, 154a
— H. R. 141
— J. L. 130
— J. W. 583b
— L. W. 558c
— N. A. R. 258b, 957
— R. 406a
— T. 665a
Pottie, A. 792b
Pottinger, D. 751a
— J. A. 865b
Pottle, H. G. 329b
— W. 24
Potts, *Rev.* E. E. 801b
— E. T. 747b
— F. W. O. 994
— J. N. M. 595c
— T. 901a
— W. C. W. 406a
Poulson, A. G. B. 630b
Poulter, A. 994
Poultney, L. F. 625c
Poulton, A. S. 262b
— E. A. 416a
— H. M. 875b
Pouncey, G. B. 875a
Pound, E. O. 621a
Powditch, T. 583b
Powell, A. F. B. 880a
— A. H. H. 127
— A. L. 295a
— A. N. W. 460b
— B. D. W. 179a
— C. G. 309c
— D. 871a
— E. 912b
— E. B. 669a
— E. E. 760a
— E. G. H. 370a
— E. W. 49, 746a
— F. 871a
— F. G. 260b
— F. J. 46, 784b
— *Miss* F. M. 807b
Powell, G. E. 368a
— H. C. 299a
— H. I. 405b
— H. M. 630b
— H. W. J. 311b
— I. M. 563c
— J. 47, 155b, 746a
— J. A. L. 195b(2)
— J. J. 572a
— K. F. 692b
— L. A. 507c, 508c
— L. G. B. 831b
— P. K. 266a
— P. L. W. 563a
— P. W. 401b
— R. ff. 248a
— R. M. 355a
— S. G. 259b, 295a
— W. I. FitzG. 752b
— W. J. 891c
— W. N 871c
— W. W. 312b
Power, A. J. 884a
— D. H. B. 699a
— E. H. 266b
— G. S. O'N. 356b, 932
— H. R. 873c
— M. P. 751b
— P. 747a
— P. J. 604a
— R. E. 395a
— R. P. 507b
— R. W. 769a
— T. V. 901c
Powers, T. E. 127
Powle, P. B. 728a
Powles, C. G. 2, 141
Powley, F. W. M. 353a
Pownall, F. H. S. 255a, 271a, 274a
— H. R. 251a, 920
— W. E. 135, 804a
Powner, W. F. 559a
Poynder, F. S. 870b
Poyner, M. P. 465b
Poynting, G. A. 338b
Poyntz, H. S. 825a
— R. H. 171c
Pragnell, A. R. 693c
— J. 546a
— T. W. 31, 171a
Prain, A. 329a, 348b
— J. M. 686a
— W. 727b
Prall, S. R. 893b
Prance, M. H. 522b
— R. C. 247c
Prangley, B. A. 302b
Prasad, B., *Capt. Ind. Med. Serv.* 893b
— B., *Temp. Capt. Ind. Med. Serv.* 895b
— M. 894c
Pratapsinhji, K. S. 880b
Pratley, C. 903a
Pratt, D. H. 53, 681a
— F. W. H. 254a, 922
— J. 872c
— J. D. 938(2)
— J. E. 255a
— J. MacL. 592c
— N. H. 232c
— R. E. B. 324a
— W. W. 134, 749a
Prattley, E. C. 425c
Prebble, B. 742b
Preece, *Rev.* J. E. 796b
Preedy, B. 692a
— C. 67, 325a
— F. 325a, 921
Prendergast, A. F. C. V. 545a
— G. L. 682b
— G. R. 390b
— N. H. 867a
Prentice, M. R. R. 332a
— R. S. 53, 156b
Prentis, J. B. 311a
Prescot, C. P. 856a
Prescott, C. W. 889b
— G. H. 363b
— H. C. 864b, 973
— J. A. 370c
— J. J. W. 745b
— W. R. 512b
Prescott-Roberts, P. A. 723a
Pressey, H. A. S. 325b
Prest, C. A. 620b, 620c
Preston, C. O'D. 251a
— F. 829
— F. A. 298a
— G. A. 875a, 931
— G. W. 335a
— J. C., *Bedfs. & Herts. R.* 460b
— J. C., *R.A.M.C.* 752b
— J. F. 925
— K. H. 873a
— P. G. C. 431a
— P. H. H. 247a
— R. L. 374b
— R. W. D. 432a
— T. 232c
— W. F. A. 262a
Pretty, K. 768b
— W. J. 441a
Pretyman, *Rt. Hon.* E. G. 808a
— G. M. T. 300c
Prevett, R. A. C. 455b
Previté, E. J. 700b
— K. M. 61
Prew, M. H. 800b
Prewett, W. E. 826b
Price, *Miss* A. M. 810b
— C. E. 364b
— C. F. J. 262c
— C. H. 876c
— C. J. 335b
— C. R. 335b
— C. W. 364b
— E. P. 487a
— *Sir* F. C. R. 362c
— F. W. 909a
— G. C. 361b
— H., *R.A.P.C.* 818a
— H., *Loyal R.* 588b
— H. W. 862c
— I. K. 724b
— J. 250b
— J. E. 539b
— *Rev.* J. E. 796b
— J. F. P. 564c
— L. E. C. 699b
— M. 909a
— O. 529b
— P. R. 486c
— R. B. 749a
— R. G. 255b, 271a
— R. J. E. 312b
— R. T. 347c
— T., *3rd H.* 195a
— T., *Manch. R.* 626a
— T. J. P. 331a
— T. N. 352b
— T. R. 681b
— T. R. C. 30, 157b, 380
— W., *Manch. R.* 626a
— W., *E. Lan. R.* 518a
— W. C. 724a
— W. T. 171a
— W. Y. 31, 563b, 931
Price-Davies, C. S. 120, 616b
— L. A. E. 1, 46, 154a, 994
Price-Williams, H. 253c, 920
Prichard, W. C. H. 324a, 941, 945
Prickett, C. H. 18, 158a
— F. C. 405c, 960
Priddey, E. J. 741a
Prideaux, F. B. 889a
— G. V. A. 874a
— P. E. 127
Prideaux-Brune, D. E 669b
Pridham, G. R. 135, 155b
— J. A. 760a
— J. E. 262a
Pridmore, *Miss* E. F. 807b
Priest, J. S. 513b
— R. C. 748b
— T. E. 699b
Priestley, *Miss* D. M. 807a
— E. C. 825b, 930
— F. W. 507c
— G. V. 232b
— H. E. 747b
Priestman, G. 850a
— J. H. T. 49, 430a
— *Miss* M. 812b
Prime, J. A. K. 578c
Primer, C. M. 753b
Primmer, H. R. 262a, 933
Prince, A. J. 902b
— *Sir* A. W. 11, 943
— G. W. 539b
— H. M. 910a
— P. A. 912a
— P. E. 322b
— R. 862b
— T. 539b, 974
— W. C. 910a
Pring, F. J. H. 481a, 958
— J. A. 727b
Pringle, B. T. G. 405c
— J. A. 70, 485c
— J. C. 324b
— J. H. 872a
— R. N. 89
Pringle-Pattison, A. E. S. 751a
— H. S. S. 655b
Prins, A. J. F. 949
Prinsep, D. W. McL. 871a
— E. S. MacL. 870a
Priolean, C. P. J. 875a
Prior, B. H. L. 169a
— C. E. 102
— C. G. 872a
— C. J. 901a
— F. O. 914b
— G. E. R. 435b
Prior-Palmer, G. E. 196c
— O. L. 196c
Prisk, R. C. G. 949
Prisley, J. A. 305b
Prismall, G. E. 258a
Pritchard, G. A. T. 332b
— H. L. 2, 21, 154b
— H. R. N. 889b
— P. F. 486a
— P. J. 620b
— R. C. 266b
— W. O. P. 364c
Pritchett, C. G. F. 686c
Probert, E. 690b
— G. O. C. 254b, 944
Procter, A. H. 994
— H. J. 775a
— N. P. 611c, 613a
— T. G. 534b

Digitized by Google

Proctor, A. H. 391c
— D. H. T. 633b
— E. G. B. 582c
— G. N. 867a
— J. 831c
— J. H. 51
— P. 876b
Procs, G. E. S. 263c
Prosser, H. A. 681c
Protheroe, *Rev.* G. G. 796a
Protheroe-Beynon, W. E. P. 564a
Proud, F. 838b
— R. R. 880a
Proude, G. 315a
Proudfoot, F. G. 46, 170a
Proudlock, J. L. 266c
— R. V. 839b
Prout, H. P. 305a
Prower, J. M. 126
Prowse, G. V. L. 577b, 578b
Pryce, G. G. 880c
— H. E. ap R. 64, 152a, 860a
— M. H. ap R. 486a
Pryer, A. A. 789a
— C. 905a
— R. W. J. 348a
Pryke, H. F. S. 280c
— T. E. 904a
Pryn, R. H. C. 752b
Prynne, G. M. F. 534b
— H. G. L. 696c
Pryor, A. S. 295b
— F. H. 604a
— O. J. 872a
Puckle, F. K. 723a
— H. 464c
Pugh, A. 386a
— C. D. O 255c, 271a
— J. C. 546a
— J. E. 910a
— L. P. 792b
— M. B. 690b
— N. J. 411c
— *Rev.* W. 801a
Pughe, O. L. 867a
Pugsley, W. F. 486b
Pulcston, F. J. 914b
Pulford, W. W. 298a
Pullan, E. G. 472b
— G. 904b
— J. 421b
Pullar, J. L. 568c
— L. J. L. 647b, 958
Pullen, N. H. 781b
Pulleyn, E J. 451b
Pullin, V. E., *Esq.* 944
Pulling, G. H. 874a
Pulverman, A. W. 868*l*, 921
Pulvermann, R. O. 599c
— R. O. 599c
Puntan, C. 293b
Purcell, G. J. 577c
— V. E. 324a
Purdon, D. J. 670a
— J. N. 262a
— W. B. 79, 748a
Purey Cust, R. B. 251*b*, 922
Puri, G. L. 895c
— M. L. 892b
Puri, N. D. 893a
— S. R. 895b
Purkiss, H. 902b
Purnell, W. B. 980
Purser, A. W. 249c
— G. W. 880b
— L. M. 746a
Purves, A. J. L. 385c
— *Miss* J. 812a
— J. J. 872c
— T. F. 360c
Purvis, A. F. 876a
— M. 892c
— R. G. 879b
Putnam, W. A. 876a
Puttee, H. A. R. 460c
Puttick, E. 140
Puttock, *Rev.* H. 801a
Pybus, G. D. 873c
— H. 290a
— H. G. 314b
— R. T. K. 588a
Pye, J. B. 98
— J. A. 350a
Pyemont, C. G. 699c
Pyke, *Miss* C. 807a
— C. A. 100
— E. J. 280a
— M. A. 260b
— T. M. 361a
Pym, A. R. 8, 378a
Pyne, A. P. 314b
— F. M. 436a
— F. S. 251b
— H. G. 325b
— P. 693b
Pyper, J. C. 893c
— W. 495a
Pyster, E. M. 875a
Pywell, C. H. 775b

Q

Quantrill, H. 426a
Quarrington, I. K. 260b
Quayle, G. A. 870b
— H. E. 179a
— P. R. 868b
Quennell, H. 578b
— W. A. 21, 778a
Queripel, L. H. 25, 156a
Quickenden, R. 262a
Quigg, R. 994
Quigley, J. 901b
— J. F. 308b
Quill, *Miss* C. M. 807b
Quilliam, C. D. 659b
Quin, S. E. V. 563c
Quin-Smith, G. W. 681b
Quinan, E. P. 74, 865c
Quinn, C. S. 825b
— E. J. 260c
— G. 910b
— J. 912b
— J. J. 728b
— R. A. 769a
— T. J. 904b
Quirke, W. D. 771b

R

Rabjohn, B. 902a
Rackham, B. B. 612a
Radcliffe, C. G. 255a, 271a
— E. C. 196c
— F. G. W. 255b
— F. W. 45, 155b
— G. M. 887a
— J. C. B. 525c
— N. R. 169a, 436c
— *Sir* P. P. de B. 23, 151a, 287c
— R. A. C. 400b
— R. D. H. 554c
— W. H. 435b
Radcliffe-Smith, N. M. R. 862c
Radclyffe, M. F. 195b
— R. A. 192c
Radford, B. R. 360a
— F. W. 287b
— J. 436a
— J. A. 286b
— J. V. D. 259c
— O. H. 865a
Radley, A. J. 695b
— H. P. 78, 870a
— W. A., *Esq.* 935
Radnor, *The Earl of* 1, 621a
Rae, G. R. 867a
— J. 846c
— J. G. 865a
— M. E. 839b
— R. R. 478a
Raeburn, W. R. 282c
Ragg, E. S. 638c
Raglan, *The Lord* 696c
Rahilly, J. M. B. 747a
Rahman, M. A. 892c
Rai, D. G. 891a
— D. H. 892a
— G. D. 895c
Raikes, G. T. 490, 490a
— J. W. J. 325b
— L. T. 247b, 945
— R. C. M. 254c, 282c
— R. F. 879c
Railton, *Rev.* N. G. 796a
Raimes, E. A. 282c
— G. H. 232b
Rainbird, S. H. 108
Raine, J. G. 639a
— J. R. 290c
Rainford, R. R. 588a
Rainier, W. H. C. 873b
Rainsford-Hannay, A. G. 71, 324a
— F. 41, 157a
— J. 390a
Rainy, A. R. 175b
Rait, C. M. 702b
Rait-Kerr, E. 328b
— R. S. 328a, 925
Raja Nausherwan Khan Junjuah 884a
Raja Sher Muhammad Khan 880a
Rajan, H. S. 893c
— M. N. 895c
Rajendrasinhji, *Kumar Shri* 880b
Raleigh, A. G. 464c
Ralli, S. A. 198a
Ralls, H. C. 260c
Ralph, E. M. 98
Ralston, J. A. E. 643a, 932
Ralston, J. L. 127
— N. H. H. 866a
— W. H. 865a
— W. J. H. 862c
Ram, K. 895c
Ramage, W. 568a
Ramchandani, T. C. 895c
Rampur, *H. H. Nawab Sir* Muhammad Hamid Ali Khan, *Bahadur of* 1
Ramsay, *The Lord* 876c
— A. D. G. 889a
— A. P. 290a
— D. G. 846c
— F. S. 512c, 971
— F. W. 77, 154b
— J., *R.A.* 271b
— J., *R.A.M.C.* 766a
— *Sir* J. D., *Bt.* 238b
— N. B. 229a
— R. 568a
— W. A. 769b
Ramsay-Fairfax-Lucy, B. F. 655b
— E. A. R. 400c
Ramsbotham, G. J. R. 287a
— W. H. 702b
Ramsdale, J. D. 473c
Ramsden, A. M. 451c
— B. V. 74, 468a
— H. E. 994
— V. B. 18, 490b
— W. H. C. 455a
Ramsey, G. W. N. 238b
— J. B. 499c
Ramus, P. de N. 266c
Rana Jodha Jang Bahadur 874b
Rance, H. E. 356b
— J. E. W. 410c
— R. F. B. 410c
Rand, H. M. 360c
Randall, B. FitzH. 870a
— H. C. 481a
— J. H. 879a
— L. R. 572a
— R. W. 830c
Randall-Jones, J. C. 545c
Randell, H. L. 664a
Randolph, H. C. F. 260b
— J. H. 853b
Randon, R. 318*b*, 318c
Rands, E. C. 441a
— R. F. 441a
Rankin, C. H. 154a, 173a
— G. J. 99
— H. C. D. 749b
— H. W. 255c
— J. D. 362c
— J. F. 53, 792a
— W. A. 775b
Ranking, R. P. L. 872c
Rannie, J. 769b
Ransford, A. J., *R.E.* 328b
— A J., *R.A.* 298a
— E. M. 440c, 940
Ransom, A. A. 284c
— R. A. 558b
Ransome, A. L. 554a
— R. St. G. T. 416a
Ranson A. M. 681c
Rao, K. R. 893a
— R. S 895c
— T. P. 895c
Raper, C. F. 876b
— G. F. 249b
— P. C. 102
Rapple, R. 910b
Rasch, *Sir* F. C. 578b
— G. E. C. 370a
Rash, E. D. 426a
Rashleigh, P. 243c
— R. N. 251a

Digitized by Google

Rason, E. A. 818b
Ratcliffe, J. A. 835c
— R. 259b, 958
— R. T. 363b
— W. 994
— W. C. 591b
Rathbone, H. E. F. 322a
— L. M. B. 670a, 967
— R. B. 587b
Rathborne, H. B. 554c
— J. W. L. 637c, 960
Ratliffe, R. 518a
Rau, R. V. 895b
Raven, F. P. 702b
Ravenscroft, J. A. 816b
Raves, B. A. 804a
Raw, A 850c
— C. W. 312a
Rawbone, D. B. M. 872a
Rawes, P. L. 839c
Rawlence, M. 175c
Rawlings, *Miss* M. H. 807b
Rawlins, B. 271c
— F. W. 171b
— H. S. 879a
— S. B. 259b, 274b
— S. W. H. 2, 12, 154b
Rawlinson, A. C. 850b
— J. 902a
— S. M. 346b
Rawnsley, G. T. 55, 760a
— J. R. C. 199a
Rawson, C. D. 249b
— G. G. 355b
Rawstorne, G. S. 647b
Ray, D. W. G. 416a
— J. E. 841b
— M. B. 29, 170a
— R. G. 263a
— S. C. 895b
— W. H. 331b
— W. H. B. 554c
Rayfield, W. L. 994
Raymer, R. R. 169a
Raymond, E. D. 862c
— G. 546a
— H. P. 723b, 982
— M. C. 866a
— M. H. 848a
— *Rev.* P. F. 3
Raynar-Smith, L. 503b
Rayner, A. 901c
— A. S. G. 311c
— C. S. 95
— C. S. W. 872b
— R. H. 872a
— V. G. 698b
— W. E. 363a
Raynes, J. C. 994
Raynor, C. A. 95, 868b
Raynsford, R. M. 591a
Rea, A. 872b
— A. N. 873b
— A. W. H. 727a
— F. C. 545c
— J. E. 753a
— J. T. 804a
— S. C. W. W. 577c
Read, *Miss* A. E. 807b
— A. E. T. 284c
— A. H. 360c
— A. J. F. 338a
— A. W. 914a
— C. H. 103
— C. O. 742a
— E. 296a
— E. E. 328b, 930
— G. N. 287c, 841a
— H. 263c
— *Sir* H. J. 139
— J. E. 871c
— J. F. W. 425b, 954
— J. L. 727b
— K. H. 825b
— R. V. 577b
Reade, R. N. R. 607
Reader, E. V. 312b
— H. N. 912a
Readett-Bayley, T. R. D. 302c
Readitt, J. 994
Readman, E. P. 784b
— J. J. 193b
Ready, F. F. 37, 151b
Reagh, *Miss* J. 810b
Reardon, J. 902a
Reay, *Rev.* J. 800b
Rebeiro, C. W. 900c
— E. F. 900c
— W. R. 900b
Rebsch, W. K. 866a
Reckitt, J. T. 723b, 932
Red, F. W. 780b
Reddie, A. J. 40, 156a
— J. M. 936
— R. A. 426a
Redding, J. E. 871c
— W. L. 903a
Reddock, G. 559a
Redfern, G. A. 296c
— K. 784a
Redford, T. H. 298c
Redhead, A. J. 914b
Redington, F. H. C. 850b
Redman, A. S. 157b, 173b
— F. V. L. 179b
— H. 260a
— W. J. 904a
Redmond, C. H. S. 170b, 766a
Redwood, T. C. L. 405b, 958
Reece, F. W. 848c
— H. M. 491a
— W. E. 910a
Reed, C. 247b
— C. D. 331b
— G. A. K. H. 746b
— H. L. 41, 151a, 994
— H. R. 481c
— H. R. B. 861c
— J. 535b
— *Hon.* J. R. 140
— R. L. A. 481c
— M. W. 878b
— N. H. 347c
— R. J. 351b
Reed, R. R. 878c
— S. P. K. J. H. 873a
— W. E. 345c
— W. P. 335a
Reeder, R. J. 339c
Reeks, N. 545a
Rees, B. T. 170b, 690a
— D. E. 690a
— D. G. 578b
— F. T., *R.A.* 271c
— F. T., *R.A.M.C.* 766a
— F. W. 353c
— G. E. 486a
— G. S. 850b
— H. 220
— I. 994
— J. L., *R.E.* 335a
— J. L., *R.A.* 300c
— N. O. 853b
— O. M. 287c
— *Rev.* R. A. 801a
— T. W. 62, 872c
— V. W. 607c
— W. S. G. 564a
Rees-Mogg, G. B. C. 190c
Rees-Webbe, E. H. N. 262c
Reese, R. J. 362b
Reeve, A. J. 874b
— G. R. 693c
— H. J. 753b
— I. H. 728a
— J. T. W. 8, 669b
— M. B. P. 875b
— W. 371b
— W. N. 57, 192c
Reeves, P. J. 680c
— R. C. 247c
Reford, R. B. S. 378b
Regan, P. R. 338b
Regnart, N. S. 196b
Reid, A. 350c
— A. H. 362b
— A. K. 644b
— A. V. 817b
— A. W. 792a
— C. L. 232a
— C. P. 350a
— C. S. 322b
— D. W. 873a
— E. B. 362b
— F. 360c
— F. S. 262c
— F. W. 844c
— G. A. 949
— G. E. 122
— G. F. H. 329b, 350b
— G. H. N. 499b
— *Rev.* H. 16
— H. A. 141
— H. G. 156a, 173b
— I. W. 338
— J. 554c
— *Miss* J. E. 807b
— J. G. 742b
— J. G. E. 612a, 959
— J. McP. 909b
— J. N. 652b
— J. W. 179b
— L. C. 328a
— N. 171a, 926
— R. D. S. 253a, 290a
— R. N. 643c
— R. P. 494b
— R. S., *R.A.* 292c
— R. W., *Gen. List* 980b
— R. W., *R.E.* 351a
Reid, S. D. 749b
— T. R. 395c
— W., 5 *Bn. Seaforth* 648b
— W., 6 *Bn. Seaforth* 648b
— W. B. A. 659b
— W. C. 865a
— W. D. 889a
— W. O. 838b
— W. R. 247c, 274a
Reidy, J. J. D. 298a
Reilly, B. R. 889b
— *Rev.* J. C. 796a
— J. F. C. 332b
— M. J. T. 21, 503a
— N. E. 889c
— S. 847b
— T. 258b
Reinhold, C. H. 891c
— H. E. 159b, 861a
Renaud, E. J. 130
Rendall, J. F. S. 266c
— T. S. 175a
Rendell, E. J. 912b
— E. S. 353b
— H. T. 731a
— W. P. 335a
Rendle, D. A. 331b
— T. E. 994
Renier, H. 831b
Rennick, A. de C. 862a
Rennie, H. 652b
— P. M. 892a
— T. G. 568a
— T. S. 260b
— W. B. 748b
Rennison, A. J. 74, 862c
Renny, G. S., *S. Stafford R.* 549c, 962
— G. S., *Ind. Army* 65, 861c
— H. B. 864c
— L. F. 73, 155b
— P. L. G. 549c, 965
— S. C. 494a
Renny-Tailyour, J. W. 247b
Renouf, D. Le S. 839b
— G. 260a
Renshaw, J. A. 748a
Renton, J. 456a
— J. M. L. 669c, 970
— M. J. 262a
Renwick, G. R. 840c
— H. 874a
— J. D. 584a
Repton, G. J. S. 378b
Rerrie, E. S. E. 875a
Reuss, J. C. E. 620c, 967
Revell, A. J. 874a
Revell-Smith, W. R. 259a, 274b
Revill, F. C. 338b
Rew, H. 284a
— H. E. 595b
— H. G. McK. 578a
Reynalds, C. R. 568c
Reyne, G. van R. 866c
Reynell, G. M. 175a
Reynolds, A. B. 175a
— A. B. C. 378c, 880a
— A. J. 862c
— B. T. 57, 254a
— C. E. J. 884c
— C. G. 101
— C. J. 491a

Digitized by Google

Reynolds, D. 22, 749a
— D. L. C. 564a
— D. W. 683a, 953
— E. W. 866b
— F. E. 838b
— G. 848b
— G. F. 196c
— H. 587b, 994
— H. N. 411b
— H. V. 865b
— J. A. 353a
— J. H. 994
— *Sir* J. P., *Bt.* 296b
— J. R., *Ind. Army* 875c
— J. R., *Leicester Yeo.* 230a
— J. W. 839a
— L. 891b
— L. L. C. 169b
— P. A. de V. 826a
— P. G. 847c
— R. C. 254c, 273a, 274b
— R. T. H. 425a
— T. 603a, 926
— W. A. B. 263c
— W. L. E. 751b, 753a
Rhind, W. A. 361a
Rhoades, W. 122
Rhodes, A. 980
— G. D. 325a
— H. 346c
— R. F. E. 195c
— R. W. F. 346c
— S., *Y. & L. R.* 170a, 634b
— S., *Wt. Offr.* 908a
— W. S. 604b
Riach, R. M. 656a
— W. 155b, 746a
Riadore, A. F. 655c
Ribchester, G. 400b
Riccard, J. S. 77, 159b, 861a
Rice, C. C. 455c
— C. W. H. 687b
— D. K. 700c
— F. J. 254c, 923
— F. W. 262a
— G. D. 864a
— G. R., *Esq.* 38
— H. J. 895a
— H. T. 380a
— J. 872a
— N. D., *The Buffs* 395b
— N. D., *Somerset L.I.* 446a
— R. B. 263a
— S. N., *Esq.* 14
— T. 901c
— W. A. 440c
Rich, E. P. 872c, 971
— E. T. 170b
— H. H. 870a
— H. W. W. 884b
Richard, G. H. 747b
— J. E. M. 567b
Richards, A. 994
— A. S. 351c
— B. W. 287a
— C. E. M. 517a, 953
— C. G. 263a
— C. W. 55(2), 724a
— C. W. B. 262c
— D. J. R. 258a, 920
— D. N. 284b
— E. B. 508c
— E. C. 573a(2)
— E. F. O. 490b
— E. G. 728a
— E. I. G. 825b
— F. H. 253a 921
— F. R., *Lond. R.* 700b
— F. R., *O.T.C.* 841a
— G. 617a
Richards, G. R. 331b
— G. W. 681c
— H. R. S. 766b
— H. McA. 254b, 271a
— H. U. 512c, 958, 959
— J. 28
— J. H. W. G. 260c
— M. J. 255c
— N. C. 305a
— N. G. 300a
— R. C. 837a
— R. W. St. J. W. 608a
— V. W. 521c
— W. A. R. 348a
— W. M. 533b
— W. V. 67, 68, 69, 861c
— W. W. 777b
Richardson, A. A. 262a, 298a
— A. H. 769a
— A. H. L. 994
— A. J. C. 871b
— A. L. N. 950
— A. W. C. 8, 680b
— B. H., *Esq.* 19
— C. A. 879b
— C. R. 455b
— *Sir* O. W. G. 78, 150b, 860a
— C. W. P. 494c
— D. C. H. 198a
— D. D. 847c
— D. L. K. 102
— D. T. 749a
— E. 771b
— E. C. R. 977
— E. J. 425c, 708c
— F. 578a
— F. D. 670b
— F. N. 295c
— *Miss* G. 812b
— G. M. 638a
— G. N 332b
— G. P. 250c
— H. 361c
— H. A. 900b
— H. W. 604b
— J. A. E. P. 633c
— J. C. C. 426a
— J. D. 99
— J. H. K. 253b
— J. J. 157a, 191
— J. R. E. 416a
— R. 871d
— S. E. 910b
— *Miss* S. I. 810b
— T. W. 724a, 932
— V. R. 830d
— W. 742b
— W. M. 525a
Riches, G. 339b
Richman, K. G. 517c
Richmond, A. E. 751b
— G. 441a
— J. D. 143, 746b
— J. R. 293a
— T. 740b
— T. H. 766a
Richmond and Gordon, *The Duke of* 540a
Rickard, A. F. 287b
— A. J. 416b
— C. S. 309a
Rickards, G. A. 251a
Rickcord, P. S. 94§
Ricketts, A. H. G. 638a
— C. H. 549b
— E. L. 79, 870a
— E. W. C. 865b
— F. J. 907a
Ricketts, G. A. McG. 878a
— L. T. G. 335a
— T. 994
Rickman, W. 460c
Riddell, A., *Ind. Army* 864c
— A., *A. & S.H.* 665c
— A. H. 639b
— A. H. O. 179a
— C. C. 103
— E. A. B. 266a
— E. V. D. 65, 156a
— G. B. 855b
— J. B. 170b, 926
— *Miss* M. J. 807a
— R. A. 599c, 600a
— W. 835a
Riddell-Webster, T. S. 498a
Riddick, G. B. 760b
— W. H. 482a
Riddiford, F. A. 902a
Riddle, J. S. 895a
— R. L. 346c
Rideal, J. G. E. 634b
Ridehalgh, G. 298b
Rider, *Rev.* R. J. 801a
Ridge, K. J. T. 871b
Ridgers, A. 903a
Ridgeway, D. G. 69, 158b, 861a
Ridgewell, A. 914a
— W. H. 461a
Ridgway, T. H. 455c, 829b
— W. B. P. 850a
Riding, G. A. 852b
Ridings, C. 175b
Ridley, *The Visct.* 230b
— C. H. G. 469b
— E. D. 370a, 926
— E. R. 872a
— G. P. 312a
— G. V. N. 302a
— J. C. T. E. C. 105
— J. E. 329b
— T. K. G. 469a
— W. L. 578b
Ridley-Thompson, E. L. 191c, 357b
Ridlington, E. C. 260b
— H. T. 876a
— J. H. 262c
Ridout, H. A. W. 910b
— J. Y. H. 247a
Rigby, A. 731a
— C. M. 748b
— J., *The King's R.* 421b
— J., *R.A.M.C.* 768b
— T. 258c
Rigden, B. C. 874a
Rigg, E. H. 603a
— J. H. 875a
— T. 473b
Riggs, C. V. 363a
— T. H. R. 430c
Rihan, C. H. 230a
Riley, C. J. M. 373b
— H. G. 134, 816b
— H. P. 451a
— J. H. 421a
— R. 771b
— T. 451b
— V. N. 724b
Riley Irving, J. H. 874b
Rimell, F. J. 873b
Rimington, *Sir* M. F. 195c
— R. G. W. 681a, 927
Rimington-Wilson, H. F. 370c, 380b
Rimmer, B. J. 620c
— C. P. 296b
— E. 296b
— P. 588b
— T. St. M. 837b
Ring, J. S. H. 865c
Riordan, J. D. 491a
Rioux, V. E. 125
Ripley, J. 994
— J. M. 259c
Rippingille, E. O. 455b
Rippon, J. N. 290c
— R. 530b
— W. 410c
Rishworth, J. H. 741b
Riste, A. 818a
Ritchie, A. B. 40, 151a
— A. MacD. 664b
— G. L. 477b
— H. A. 910a
— J. C. 567c, 698a
— J. N. 838b
— M. B. H. 747b
— N. M. 7, 567b
— R. L. 751b
— S. J. 647c
— V. C. 259a
— W. 994
— W. B. 175a
— W. D. 891a
— W. H. D. 728a
Ritson, G. S. F. 639a
— J. R. 169b, 639a
— W. U. 835b
Ritter, J. A. 137, 251c
Rivers, W. E. 875c
Rivett-Carnac, H. G. 870a
— J. T. 580a
Riviere, E. G. 587b
— P. G. 198b
Rix Spelman, J. S. 426b
Rixon, *Miss* E. M. 810b
Rixson, F. 588a
Roach, J. O. 836a
Roantree, F. F. D. 262c, 274c
Robarts, C. S. H. 864b
Robb, A. 41, 792a
— A. K. 752b
— A. L. 751a
— D. G. 329a
— E. F. 179c
— *Sir* F. S. 637
— W. 68, 603b
Robbins, E. 742b
— H. V. 534b
— R. T. 346a
Roberton, W. R. S. 643a
Roberts, *The Countess* 944
— A., *K.S.L.I.* 608a
— A. C. 284b
— A. F. 583c
— A. H. 72, 721a
— A. L. 311c
— A. N. S. 890a
— A. W. 356a, 360c
— C. D. 90
— C. E. 591a
— C. G. 487a
— C. W. 282b
— D. G. 564b
— E. G. 435b
— E. J. A. 700c
— F. C. 134, 512b, 994
— F. E. 747a
— F. L., *Ind. Army* 879c
— F. L., *Supern. List Ind. Army* 889c
— F. M. 573a

Digitized by Google

Roberts, *Miss* F. N. 806*a*
— F. W., *O.T.C.* 848*c*
— F. W., *R.E.* 338*a*
— G. E. 875*c*
— G. G. 847*a*
— G. H., *Esq.* 935
— G. H. 875*b*
— G. L. 880*b*
— G. N. 363*b*
— G. P. B. 682*b*
— H. 595*b*
— H. D. 360*a*
— H. G. 169*b*, 559*a*
— H. G. V. 681*a*
— H. O. 852*b*
— H. S. 486*b*
— J. 495*a*
— J. A. 486*b*
— J. C. 105, 106
— J. H. S. 826*b*
— *Rev.* J. G. 801*b*
— J. G. 665*a*(2)
— J. K. L. 582*c*
— J. N. 706*c*
— J. R. 325*b*
— L. W. 263*b*
— M. 908*a*
— *Miss* M. M. 806*b*
— M. R. 871*a*
— O. H. 421*b*
— O. L. 331*a*
— R. 486*c*
— R. G., 10*th* H. 198*a*
— R. G., *Gloster R.* 508*b*
— R. L. 421*b*
— R. M. 603*b*
— R. O. 486*b*
— S. M. 287*b*
— T. 603*a*
— T. G. 530*b*
— *Sir* T. L. H., *Bt.* 260*a*, 968
— T. R. G. 282*c*
— T. V. W. 503*c*
— V. H. 80, 800*b*
— V. P. 876*b*
— W. 487*a*
— W. B. 861*b*
— W. C. 876*c*
— W. H. 65, 324*a*
— W. L. 612*a*
— W. M., *Esq.* 930
— *Rev.* W. P. 800*a*
— W. R. 352*c*
W. T. 436*a*
— W. W. 421*c*
Roberts-West, C. R. 577*a*
Roberts-Wray, E. E. V. 727*a*
Robertson, A., *R.A.* 306*b*
— A., *R.F.* 360*a*
— A., *Suppy. Res.* 347*b*
— A., *H.L.I.* 644*a*
— A., *R.A.M.C.* 772*b*
— A. B. 11, 157*a*
— A. E. 742*a*
— A. L., *R.A.M.C.* 749*b*
— A. L., *R.A.V.C.* 792*b*
— A. M. 769*b*
— B. H. 328*b*, 921
— C. A. A. 376*b*
— C. B., *R.A.S.C.* 724*b*
— C. B., *A. & S.H.* 664*c*
— C. D. 258*c*
— C. G. 994
— C. McL. 169*a*, 305*a*
— D. B. C. 880*a*
— D. E. 67, 158*b*, 860*c*
— F. E. 263*b*, 274*c*
— F. L. 362*b*

Robertson, F. W. 65, 155*b*
— G. L. 914*b*
— G. McM. 21, 629*b*
— G. P. 914*b*
— H. C. H. 949
— H. E. 870*c*
— H. G. 749*a*
— H. les C. 874*c*
— H. M. M. 251*b*
— H. N. 258*a*
— H. P. P. 395*c*, 958
— I. O. A. 263*c*, 963
— J., *R.A.* 300*b*
— J., *R.A.V.C.* 789*b*
— J., *R.A.M.C.* 768*b*
— J., *Ind. Med. Dept.* 900*a*
— J. B., *Gordons* 652*a*
— J. B., *R.E.* 353*a*
— J. F. 648*a*
— J. K. A. 57, 568*a*, 829
— J. McI. 879*b*
— J. R. 460*a*, 972
— J. W. 362*c*
— J. W. H. 647*b*
— K. W. J. 652*a*
— L. B. 665*a*, 965
— L. de C. 853*c*
— L. G. 804*b*
— *Sir* P. R. 498
— R., *R.A.* 298*a*
— R., *R.A.S.C.* 727*b*
— R. D. 651*b*, 958
— R. F. 780*b*
— R. H., *Black Watch* 568*c*
— R. H., *K.O.S.B.* 495*a*
— R. T. C. 760*a*
— S. D. 751*a*
— T. P. M. 490*c*
— T. R. 345*a*
— T. W. 529*c*
— V. A. M. 351*a*
— W., *R.A.* 306*b*
— W., *V.C.* 994
— W. A. 766*b*
— W. C. 248*c*, 940
— W. C. F., *Esq.* 109
— W. D. 329*b*
— W. J. 752*a*
— *Sir* W. R., *Bt.* 150, 192*a*
— W. R. D. 295*c*
— W. S. 238*a*
— W. St. L. 98
Robertson-Glasgow, N. 64, 248*b*
— R. W. 386*a*
Robertson-McIsaac, J. R. 652*a*
Robin, G. J. 830*a*
Robins, C. G. 633*b*
— F. C. 818*b*
— G. J. 903*b*
— N. W. 125
— S. C. 629*c*
— T. E. 281*b*
— V. H. 914*a*
Robinson, A. 290*b*
— A. C., *P.W. Vols.* 558*a*
— A. C., *R.A.S.C.* 37, 721*a*
— A. E., *Green Howards* 468*b*
— A. F. 753*b*
— A. G. 724*b*
— A. O. 545*a*

Robinson, A. T. V., *Esq.* 15
— B. F. 626*a*
— C. G. 306*b*
— *Miss* C. L. A. 807*a*
— C. S. 633*c*
— D. 508*c*
— E., *E. Lan. R.* 517*c*
— E. A. 329*a*, 933
— E. A. K. 624*c*
— E. B., *E. York R.* 455*a*, 456*a*
— E. B., *R.E.* 353*a*
— E. G. 910*a*
— *Miss* E. M. S. 807*b*
— *Rev.* E. V. 801*a*
— F. 633*a*, 970
— F. C. 522*c*
— F. G. 583*b*
— F. H. 850*c*
— F. L. 920
— F. W. O. 875*b*
— G. C. 175*c*
— G. E. J. A. 766*a*
— G. N. 518*a*
— G. St. G. 591, 591*a*
— G. W. 769*b*
— H., *R.A.* 260*c*
— H., *R.A.* (*T.A.*) 308*b*
— H. I. 600*a*
— H. M. 849*a*
— J., *Lan. Fus.* 473*c*
— J., *Ind. Army* 879*a*
— J. A. 874*a*
— J. F. M. 298*b*
— J. G. 879*b*
— J. H. 158*b*, 940
— J. H. H. 545*a*
— J. P., 8*th H.* 196*b*
— J. P., 4*th H.* 195*b*
— J. P. B. 595*a*
— J. R. 638*b*
— J. S. 266*a*
— L. à B. 595*c*
— L. C. D. 578*a*
— L. G. 95, 723*a*
— L. J. W. 248*c*
— L. M. 473*b*
— *Miss* L. P. 807*b*
— *Miss* M. G. 812*b*
— M. H. 699*a*
— O. F. W. 769*b*
— O. L. 3, 63, 151*b*
— P., *R.A.* 314*c*
— P., *R. Tank Corps* 687*b*
— P. B. 638*c*
— P. W. 289*a*
— R. A. 280, 280*c*
— R. C. 880*b*
— R. G. 831*b*
— R. W. 731*b*
— S. C. 122
— T. A. F. 247*b*
— T. C. 518*a*
— T. G. 644*b*
— T. T. H. 747*b*
— W. E. 535*a*
— W. E. D. 879*c*
— W. H., *Can. Forces* 122
— W. H. 339*a*
— W. M., 582*b*, 583*a*
— W. P. 721*b*
— W. P. A. 255*b*
Robley, J. 287*b*
Robotham, W. D. N. 816*b*

Robottom, H. P. 570*a*
Robson, D. 456*a*
— E. H. 545*b*
— G. L. 639*a*
— H. A. H. 892*c*
— H. B. 406*c*
— H. H. 994
— H. P. 456*a*
— H. W. C. 867*a*
— J. S. 276*a*
— M. 406*c*
— T. R. 818*b*
— W. H. 401*b*
Robson-Scott, J. F. 195*a*
Roby, W. P. 360*b*
Roch, H. S. 24, 159*b*
Rochdale, *The Lord* 473*b*
Roche, *Rev.* D. F. 801*a*
— G. D. 836*b*
— I. A. 876*b*
— J. J. D. 70, 748*b*
— L. S. C. 752*a*
— V. W. 67, 445*b*
— W. J. 769*a*
— W. W. 549*a*
Roche-Kelly, E. 534*a*
— F. R. 789*a*
Rock, J. F. 335*b*
Rockstrow, J. F. 140
Rodd, A. 752*b*, 772
— W. J. P. 189, 778*a*
Rodda, S. A. 775*a*
Roddam, G. R. 638*c*
Roddick, M. G. 262*b*
Roden, K. S. 769*a*
Rodger, F. K. W. 385*c*, 386*a*
— H. K. C. R. 880*b*
— J. 893*c*
— W. K. 499*c*
Rodgers, I. A. 855*c*
— J. 290*a*
— J. T. 554*c*
— R. T. 900*a*
Rodham, C. H. B. 879*a*
Rodliffe, T. 780*a*
Rodman, F. 512*c*
Rodocanachi, J. E. 284*a*
Rodriquez, L. K. 900*a*
Rodwell, *Sir* C. H. 120
— G. D'U. 699*c*
— L. H. 874*c*
— R. M., *W. York. R.* 450*b*, 927
— R. M., *R.U. Rif.* 21, 659*a*
Roe, B. O. 889*a*
— C. D. 864*c*
— F. P. 826*a*
— G. C. F. 772*b*
— J. H. 583*b*
— J. N. 901*c*
— *Miss* M. A. 806*b*
— W. N. 843*c*
— W. R. 880*c*
Roff, N. H. 396*b*
Roger, J. 260*b*
Rogers, A. D. S. 406*b*
— A. E., *R.A.* 314*b*
— A. E., *O.T.C.* 855*b*
— A. H. 839*c*
— C. E. 742*b*
— C. R. de W. 563*b*
— C. V. 276*b*
— C. W. 410*b*, 411*c*
— D. 260*c*
— E. N. M. 699*c*
— E. S. 309*b*
— E. W. 529*b*, 940
— F. C. 891*b*
— F. G. 435*c*, 436*a*
— F. H. 282*a*
— F. H. C. 259*b*
— G. 637*c*, 926

Digitized by Google

Rogers, G. F. 469b
— G. G. 870b
— G. G., *R.E.* 358c
— G. H. 7, 158b, 861a
— G. O'C. 628a
— G. P. V. 231b
— G. R. 700c
— G. S. 868a
— H. 486b
— H. B. 876a
— H. C. B. 401a
— H. R. 426b
— J. 994
— J. A. H. 839a
— J. N. O. 639a
— J. S. 97
— J. S. Y. 765a
— R. P. 620b
— T. D. D. 339b
— T. L. 816b
— W. A. E. 780b
— W. C. J. 555a
— W. E. 670a, 964
— W. H. 353c
— W. H. G. 356b
— W. L. Y. 247b
— W. T. 123
Rogerson, E. H. 347b
— G. C. 259b, 973
— J. C. 200b
— R. W. 230b
Rohde, R. H. 539b
Rokeby, R. F. W. 839c
Roll, H. 220
Rolland, A. 77, 154b
Rolleston, A. G. 12, 249b
— *Hon.* F. J. 140
— *Sir* H. D., *Bt.* 936
— *Sir* L. 302c
— W. L. 335b
Rolling, B. I. 41, 347b
Rollinson, H. D. 760a
Rollitt, W. H. 914a
Rollo, J. E. H. 567b
— L. D. 865a
Rolls, S. P. A. 49, 680b
Rolph, W. J. 914b
Rolston, A. C. 348c
Romanes, J. G. P. 385a
Romanis, D. G. 254a
Rombulow-Pearse, A. B. 864a
Rome, C. L. 136, 159a
— F. D. 884a
Romer, *Sir* C. F. 19, 151a
Romilly, B. H. S. 955
— H. A. 445b, 954
Ronald, A. J. D. 262c, 971
Ronaldson, J. G. 749b
Ronan, S. G. 290a
Roney-Dougal, A. R. 251a
— C. N. 258b, 921
— G. B. 220
— G. W. 357b
Rook, E. B. 353c
— W. R. 170b, 583c
Rooke, G. W. B. 446a
— N. 175b
— S. T. 260b
Rooker, G. 356a, 357b
Rooks, T. C. 909b
Rooksby, R. H. 406b
Room, F. G. 994
— L. E. 700a
Roome, H. E. 325a
Rooney, A. T. 639a
— J. J. 895a
— O. P. J. 818a
Rootes, A. H. 875c
Rooth, A. 903a
— F. M. 879b
— R. G. 450c
Roots, C. F. J. 698c
Roper, F. A. 766a
— J. R. S. 260c
— L. J. 910b
— R. B. 874a
— R. L. 724a
Roper-Caldbeck, W. N. 568a
Ropner, J. R. 311a
— L. 6, 309c
Rosair, H. B. 900b
Roscoe, E. C. 724b
— H. 306a
— *Miss* K. 806a
— W. 693a
Roscow, W. A. 659b
Rose, A. J. D. 395c
— A. M. 747b
— C. A. C. 592a
— G. T. 545a
— G. W. 751b
— H. 292c
— H. B. 620a
— H. de M. 721b
— H. G. 296c
— H. J. 848b
— H. V. 884b
— H. W. 753b
— L. S. 296c
— W. C. 977
Rosebery, *Rt. Hon. the Earl of* 292b, 386b
Rosenberg, R. L. M. 258c
Roseveare, R. V. H. 855a
— W. L. 328b
Roseway, G. D., *Esq.* 13
Roshier, S. W. 682a, 927
Rosie, R. J. 753a
Ross, A., *H.L.I.* 643a
— A., *Can. Forces* 130
— *Rev.* A. 796b
— A. C. 158b, 861a
— A. J. H. 871a
— A. R. 751b, 772
— B. G. 282a
— C. 250a
— C. C. 306b
— *Miss* C. D. 812b
— C. G. 329b, 847c
— C. H. G. 695b
— C. T., *R.A.* 302b
— C. T., *R.A.M.C.* 771a
— D., *R.A.M.C.* 769a
— D., *Unatt. List* 884a
— D. B. 862c
— E. J. 865c
— E. S. 652c
— G. 914a
— G. A. P. 89
— G. D. N. 648a
— G. MacL. 12, 329a
— G. W. 77, 78, 862a
Ross H. 891b
— H. A. 263b
— H. C. E. 876a
— J. 742c
— J. A. 643a
— J. F. 378b, 955
— J. G. S. 260a
— J. M. 129
— J. W. 104
— M. E. 89
— R. D., *R.E.* 331a
— R. D., *Mills.* 225b
— R. H. D. 879c
— R. K. 390b, 953
— T. 905b
— W. B. 935
— W. C., *I.M.S.* 891b
— W. C., *R.E.* 350b
Ross Hurst, B. P. 876a
— K. W. 884a
Ross-Lewin, F. H. W. 876a
Ross-Magenty, E. 875c
Ross Skinner, H. 642c, 643a
Ross-Thompson, G. 880c
Rossall, G. E. C. 625a
Rossdale, G. H. 760b
Rossel, H. G. T. 872a
Rosser, D. H. 564c
— G. A. 680c
Rossiter, B. E. 901c
— D. 460c
— F. N. C. 251c
Rostern, E. W. 352a
Roth, A. D. 625b
— R. A. 980
Rothwell, A. I. 88
— R. S. 248c, 274a
— W. E. 503a
Rotter, *Dr.* G. 944
Rough, W. A. S. 461a
Roughton, F. A. G. 865b
Rougier, C. L. 472b
Round, A. J. 411c
— K. W. 742b
Round-Turner, N. H. J. 431b
Roundway, *The Lord* 157a, 173a
Roupell, F. L. L. F. 253c, 271a
— G. R. P. 31, 521b, 994
Rouquette, H. R. H. 45, 253a
Rouse, W. M. 789b
Rousell, P. W. 546a
Roussel, J. F. 881b
Routh, G. M. 248c, 933
— H. C. E. 254c, 954
— L. M. 749b
— W. H. F. 446a
Routledge, G. A. McL. 260c, 922
— W. 33, 784b
Routley, W. 391a
— W. F. 103
Roux, D. J. 949
Row, A. W. W. 43, 577b, 829
— C. K. 895b
Rowan, P. S. 620a
Rowan-Hamilton, G. B. 87, 567a
Rowan-Robinson, H. 67, 157a
— J. R. 75, 862c
Rowband, *Rev.* C. P. N. 796b
Rowbotham, E. R. 335b
— E. S. 760b
— G. R. 262c
— J. C. S. 626b
Rowcliffe, E. H. L. 299c
Rowcroft, E. B. 723b, 932
— M. G. 724b
Rowden, E. E. 695a
— W. R. 731a
Rowe, A. V. 513b
— C. 363a
— C. W. 592b
— D. E. 406b
— E. W. T. 544b
— F. G. C. 633b
— G. C. 98
— G. E. E. 682a
— G. R. 731a
— G. W. 843b
— G. W. H. 522a
— H. A. 907b
— J. 749b
— L. A. 416a
— L. C. 179a
— R. C. 692a
— S. E. 262c
— W. B. 249b, 925
— W. H., *Welch R.* 563c
— W. H., *The Buffs* 395c, 965
Rowell, G. L. S. 179a
— H. A. 751b
— J. W. 874a
— L. 724b, 954
— S. F. 920
Rowett, R. B. 254b, 271b
Rowland, C. 529b, 965
— J. 768b
— J. W. 573c
Rowlands, A., *Esq.* 15
— *Miss* A. 807b
— L. L. 487a
Rowlandson, J. C. 266b
— M. G. D. 63, 157a, 860c
Rowlatt, C. J. 843c
Rowlette, L. M. 752a
Rowley, B. G. 872a
— C. G. A. 554c
— C. S. 303a
— E. C. W. 840b
— E. D. T. 494b
— E. H. B. 728a
— G. S. 196b, 965b
— *Sir* G. W., *Bt.* 577b
— T. G. D. 573a
— W. J. 175a
Rowlinson, C. A. 872c
Rowntree, H. K. 893a
Rowse, V. E. 446b
Rowston, W. N. 788b
Rowstron, N. S. 639a
Roxburgh, T. 666a
Roxburgh-Kelso, H. E. C. 350c
Roy, *Miss* C. M. 806b
— J. N. 126
— S. B. S. 880a
Royffe, H. S. 612a
Royle, H. G. F. 535a
— R. G. 604b
Rozenbloom, A. 895b
Ruck, R. C. 62, 868a
Rudd, G. W. O. 638c
Ruddle, G. K. F. 465b
Ruddock, J. E. 139, 778a
— *Miss* R. M. 807a
Rudkin, B. A. 867c
— G. F. 748a
Rudolf, H. P. 751b
Rudra, A. A. 880b

Digitized by Google

Rudwick, J. S. 854c
Rudyerd-Helpman, R. H. R. 416c
Ruel, W. G. 862b
— W. J. G. 266b
Ruffell, B. 874a
Ruffer, M. E. 315a
Rugg, G. F. 746b
Rugge-Price, C. J. N. 268c
Rule, D. G. 870a
Rumbelow, A. 440b
Rumsey, G. R. 620c
— W. A. 682b
Runciman, J. G. 681b
Runcorn, F. 907a
— J. E. 901c
Rundall, F. A. 386a, 964
— J. W. 875b
Rundle, C. A. G. 870b
— *Sir* H. M. L. 243a
Runtz, E. M. 706b
Rusbridge, R. A. 826b
Rusbridger, G. S. W. 529a
Rusby, J. E. 768b
Ruse, G. H. 909b
Rushbrooke, C. J. 280a
— J. C. S. 670a
— W. P. H. 405a
Rusher, A. E. 254b, 271a
Rushton, E. R. 525b
— H. D. 884a
— H. P. 300a
Rusk, G. A. 567c
Russell, *The Lord* 872c
— A. 338a
— A. A. 874c
— A. B. 698b
— A. C. 255c, 271a
— A. E. 682a
— A. G., *R.A.* 249a
— A. G., *Ind. Army* 872c
— A. J. H. 892a
— C. A. 49, 251a
— C. B. 122
— C. C. 253a, 940
— C. H., *R. Fus.* 416b
— C. H., *D.C.L.I.* 525b
— D. 871c
— E. 353a
— E. U. 749b
— F., *Wt. Offr.* 912b
— F., *R.W.K.* 599c
— F., *R.E.* 350b
— F. D. 290b
— G. B. 620b, 953
— G. D. 290b
— G. D. B. 558c
— G. D. V. 517c
— G. E. 421c
— G. H. 862c
— G. N. 331b
— G. R. 254c
— G. V. 263b
— H. B. 875b
— H. E. 199a
— H. W., *R.A.M.C.* 747a
— H. W., *The King's R.* 421c
— H. W., *R.A.S.C.* 740c
— J. D. 643a
— J. T. 534c
— L. C. N. 517c
— *Miss* M. 807a
— N. 662b
— O. G. H 568a
Russell, P. G. 752a
— P. H. W. 255c, 274a
— R. E. M. 322a
— R. E. V. 179c
— R. T. 49, 776b
— R. V. 723a
— R. W. 868b
— T. G. 740a
— V. C. 440b
— W. 751b
— *Miss* W. 810a
— W. C. P. 247a
— W. E. 558c
— W. R. 879c
Russell-Brown, C. 134, 155a
Russon-Bayliss, F. C. 411a
Rust, A. B. W. 775a
— F. H. 872b
Ruston, A. F. G. 353b
Ruth, A. F. 905a
Ruther, J. K. 690b
Rutherford, A. C. 311b
— C. S. 994
— D. C. M. 238a
— D. D. 406b
— F. J. B. 258c
— *Sir* J. 229c
— J. V. W. 765b
— N. J. C. 69, 159a
— R. B. 768a
— W. D. 495a
Ruthven, *The Lord* 28, 151b
— W. 994
Rutt, A. H. 486b
— D. H. 696a
Rutter, R. C. 106
Ruttledge, R. F. 876b
Ruzzak, S. A. 891a
Ryall, T. 901c
Ryan, A. J. 908b
— B. J. 348c
— C. C. L. 874c
— C. E. 77, 253a
— D. G. J. 866b
— E. 3, 159b, 746b
— F. T. 250b
— G. L. 263c, 971
— H. H. 309c
— J., *The Queen's R.* 400b
— J., *V.C.* 994
— J. *ret. pay* 50
— J. E. N. 766b
— J. M. 752a
— J. W. S. 613a
— P. 908a
— P. J. 749b
— R. J. 903b
— R. S. 250b, 972
— *Rev.* W. J. 796a
Rybot, F. J. C. 262c
— G. V. D. 840c
Rycroft, A. R. H. 221
— D. M. 332a
— H. 361c
— J. N. O. 175a
— W. F. 259a
Ryder, E. N. 74, 191b
— E. T. D. 884b
— F. G. 706b
— H. 630a
— L. C. D. 425c
— R. 994
Ryding, W. 534c
Rye, J. B. 626b
Ryland, F. H. 596a
— G. H. K. 659b
Rymer-Jones, J. M. 259a
Ryrie, *Hon. Sir* G. de L. 98

S

Saalfeld, A. E. 260a
Sabine, C. S. W. 451a
Sach, L. G. 841a
Sachdeva, D. M. 895b
Sackville-West, *Hon. Sir* C. J. 55, 151a, 830c
Sacré, A. W. 629b
— L. H. 706b
Sadd, J. A. 939
Sadleir, J. W. V. 876a
Sadler, C. R. 596b
— H. 727b
— H. K. 248a
— J. B. P. 583a
— J. R. 352c
— M. C. S. 792b
— N. V. 284c
Sadlier, C. W. K. 994
Saegert, J. M. 332a
Saer, R. H. 401b
Safford, A. H. 155a, 746a
Sage, T. H. 994
Sahai, B. 893c
— J. 895c
Sahgal, K. R. 895c
Sahibzada Anis Ahmad Khan 884b
Sahibzada, A. K. 895a
Sahibzada Muhammed Khurshid 880c
Sahibzada Syed Iskander Mirza 880a
Saigol, R. D. 891b
Sainter, J. D. 873c
St. Aubyn, E. FitzR. 371c
— E. G. 546a
— R. 195b
St. Clair, A. H. 664c, 665b
— G. J. P. 250b
St. Clair-Ford, P. 604a
St. Clair-Tisdall, F. R. 420c
St. George, H. E. G. 332a
Sainthill, H. M. 374b
St. John, E. F. 72, 158a
— F. O. 356a
— H. B. 889a
— O. C. 723a
— R. S. 69, 152b, 860a
St. Leger, G. M. 259a
St. Levan, *The Lord* 309a
St. Maur, R. W. M. 870b
St. Quintin, *Miss* E. 806a
Saldanha, A. 895b
Sale, F. 826a
— F. L. B. 411b
— G. S. 360a
— J. W. 451a
— R. D. R. 573c
— W. M. 190c
Salew, N. R. 577c
Salinger, C. G. F. 540b
Salisbury, *Rt. Hon. the Marq. of* 1, 295c
— F. H. 892a
Salisbury-Jones, A. G. 373c, 972
Sallai, C. G. 875b
Salmon, A. E. 255c
— H. M. P. 195a
— W. H. B. 862b
Salmond, H. A. B. 31, 355a
— *Sir* W. 320a
Salomone, E. J. 318b, 318c
Salomons, J. A. 879c
Salsbury, A. F. 775b
Salt, A. E. W. 825a, 930
— G. 873a
— H. 836c
— H. F. 155b, 930
— J. S. A. 335b
— T. H. 526a
Salter, A. E. 633c, 962
— E. 875b
— G. H. 826a
— H. W. 517b, 708c
— W. 58, 781b
Salvesen, I. R. S. 386c
Sammut, *Mrs.* F. 15
— J. A. 318b, 318c
Sample, T. 290a
Sampson, F. A. 415b
— F. C. 747b
— G. E. 355b
— R. H. 095c
— W. H. 681c
Sams, C. E. V. 545a
Samuel, F. D. 693a
— T. A. S. 769b
Samuels, E. 866b
Samut, A. J. 620b
— F. L. 534b
— F. O. 435c
Samwell, C. J. J. 909a
Sanceau, V. E. H. 331a, 974
Sandall, T. E. 169a
Sandars, F. W. 638a
Sandbach, A. E. 347c
— *Miss* C. 807a
— F. K. L. 625c
Sandeman, A. P. 889b
— C. S. 760a
— D. G. 865a
— E. E. N. 332a
— G. 258a
— G. R. 534a
— R. J. 494c
— W. Y. 352c
Sanders, B. J. M. 253b
— C. W. 70, 868b
— D. C. W. 230a
— G. 994
— G. A. I. 879a
— G. A. P. 262a, 284a
— G. P. 861c
— H. J. 702a
— H. W. 876a
— J. 296b
— N. T. 295b
— P. R. 345c
— R. B. 583a
— R. C. 345c
— R. G. 871b
— S. G. 220
— T. R. B. 835c
— V. F. B. 468c
— W. A. 364c
Sanderson, A. E. 572, 572a
— B. 230a
— D. H. S. 361c
— F. G. O. 862c
— G. B. 229c
— H. 686c
— H. F. 352a
— J. F. 192c

Digitized by Google

Sanderson, O. 290b
— O. B. 192c
— W. S. 406c
Sandes, C. W. W. 587, 587a
— E. W. C. 322b
— J. D. 892a
Sandford, F. R. 769z
— G. D. 87, 503b
— H. 231a
— H. R. 325b
— K. S. 299b
— V. H. 232b
Sandham, W. F. N. 875a
Sandhu, R. S. 895c
Sandie, J. G. 587c(2)
Sandifer, *Miss* I. 812b
Sandiford, H. A. 751b, 772
Sandiland, E. L. 768a
Sandilands, D. P. 724a
— E. A. 477b, 926
— G. M. 473a
— H. R. 158b, 926
— J. W. 17, 154a
— P. I. R. 179b
— R. B. 395b, 955
Sandie, S. E. 280c
— S. G. 141
Sands, H. C. 771a
— R. W. P. 37, 816b
Sandways, P. N. 900c
Sandwell, H. E. 588a
Sandy, A. 670b
— H. J. 545c
— W. T. 258c
Sanford, C. 838a
— G. A. 192a
— S. A. 193c
Sanger, *Miss* E. 810b
— J. A. 255c, 274a
— P. B. 262b, 959
Sangster, A. 909b
— D. B. 875c
— F. P. B. 195c
— P. B. 80, 156a, 860b
— R. A. K. 880c
Sanguinetti, H. R. S. 577c
— W. S. S. 545a
Sankey, G. E. 395c
— H. B. 289a
Sansom, A. 901a
— A. E. 875b
— H. A. 777b
— H. J. 874b
— *Miss* I. M. 807b
Sansome, T. H. 769b
Sant, B. 817b
Sanyal, D. 894c
Sardar Balwant Singh Lamba 884b
Sardar Gurdip Singh Dhillon 884b
Sardar Hamid Ullah Khan 880b
Sardar Jai Singh 880a
Sardar Kalwant Singh 884b
Sardar Lakhindra Singh Soin 884a
Sardar Mit Singh 879b
Sardar Sant Singh 884b
Sardar Tara Singh, Bal 884c
Sargeaunt, C. 620b, 959
— W. T. 681b
Sargent, A. E. E. 862c
— C. G. 426b
— J. E. 258b
— L. O. 109
Sarsfield, P. 179b
— T. H. 752a
Sarson, E. V. 247b
— J. E. 465a
Sartorius, G. 867a
Sasse, C. D. 175c
Satchwell, P. R. H. 346a
Satterthwaite, T. C. V. 192c
Saul, T. W. 296b
Saunders, A. E. 690a
— A. F. 994
— C. 563c
— C. H. 135, 777a
— C. J. 909b
— E. G. 175c
— E. H. 68, 862a
— E. J. 481b
— F. J. 912a
— F. W. 907b
— H. C. 169b, 345c
— H. E. 906b
— H. F. 841b
— H. B. 263c
— H. W. B. 651b
— J. W. 914a
— M. 62, 158b, 860c
— M. D. S. 263b, 274c
— N. F. T. 345b
— P. C. 862b
— P. F. 854a
— T. P. 655c
— W. E. 753b
— W. G. 771b
Saunders-Jacobs, J. C. 880a
Saunders-Knox-Gore, W. A. C. 616a, 940
Saunders O'Mahony, C. C. 723a
Saunderson, H. V. 259b
Sauvant, G. L. 950
Sauvary, J. C. W. 831b
Savage, A. J. 158b, 173a
— E. G. 871a
— P. 893b
— R. F. 282c
Savegar, W. C. 910a
Savege, A. C. M. 768a
— J. M. 752b
— R. M. 769a
Savile, *The Lord* 530a
— C. R. U. 34, 415a
— H. B. W. 611b, 612c
Savill, H. 596a
— K. E. 199a
— L. E. M. 696b, 853a
Saville, S. F. 600a
Sarrin, J. H. 421c
Savona, P. 318a, 318b, 318c
Savory, R. A. 870c, 931
Saw, E. C. 603c
Saward, M. H. 243a, 830c
Sawbridge, C. G. 311c
Sawers, B. L. 303a
— C. M. O. 874c
— J. 816b
— J. H. 643c
— R. A. 559a
Sawyer, C. P. B. 872b
— H. A. 633b
— H. T. 11, 152b, 788
— L. 464c
— W. 906b
Saxby, C. C. 596a
— W. 271b
Sayce, G. E. 348a
— M. 348b
Saye and Sele, *The Lord* 478a
Sayer, A. P. 21, 325a
— R. H. 817a
— T. F. 295a
— W. W. 907b
Sayers, A. E. H. 529b
— R. C. 250a
— R. H. 817b
Scafe, W. E. 485a
Scaife, C. 748a
— H. 904b
— J. 508b
Scale, J. D. 864b
Scales, C. 751a
— H. S. 850a
Scanlan, T. M. 57, 405b
Scarbrough, *The Earl of* 232b, 306a, 741a, 936
Scarisbrick, C. E. 386a
Scarlett, *Hon.* H. R. 247c, 274a
— *Hon.* P. G. 395a
Scarsdale, *The Visct.* 686c
Scarth, C. S. 589b, 964
Schilling, J. S. 303a
Schlegel, C. 352a
Schlich, W. H., *Esq.* 15
Schmidlin, E. J. C. 950
Schneider, L. W. 356b
Schoales, W. 587c
Schofield, A. J. A. 874c
— C. H. 564a
— C. W. 518a
— H. F. 295a
— H. N. 994
— *Rev.* J. 801b
— W. 626b
— W. E. 11, 788b, 939
— W. H. S. 868c
Schomberg, H. St. G. 521a
— R. C. F. 647a
Schooling, J. H. 612b
Schoon. C. F. 695b
Schreiber, D. S. 198b
— E. C. A. 44, 251c
— J. H. L'E. 263c
— J. S. 300a
Schuster, L. R. 420a
Schute, R. G. 724b
Schwabe, A. G. T. 258b
Sclater, V. C. 554b
Sclater-Booth, *Hon.* W. D. 221
Scobell, S. J. P. 425a
Scobie, M. J. G. 706a
— R. MacK. 328b, 920
Scoby, H. H. 468b
Scoffin, H. 903a
Scofield, G. 486a
— H. 909b
Scoggins, H. R. 441a
Scollay, E. F. 604a
Scone, *The Lord* 568c
Scoones, G. A. P. 72, 870b
— R. L. 682b
Scotland, A. G. 874a
Scott, A. B. 290a
— A. B. J. 195c
— A. E. S. 159a, 861a
— A. G. O'C. 262a, 967
— A. N. DeV. 862b
— C. A. 904b
— C. E. 850a
— C. F. 840c
— C. R. 121
— C. W. 137, 152b
— C. W. F. 872c
— D. 251b
— D. A. 699b
Scott, D. C. 751a
— D. F. C. 577c
— E. 768b
— E. O. 912b
— F. B. 889c
— F. C. 266a
— F. E. 426c
— F. W. A. 169a
— G. 312c
— G. A. 311b
— G. B. 159b, 861a
— G. C. 866b
— G. D. 495a
— G. L. 699c
— G. L. S. 578c
— G. W. I. 268a
— H. B. 892a
— H. L. 864c
— H. R. 912a
— H. S. 400c, 959
— H. St. G. S. 159a, 861a
— H. S. L. 195b
— J., *R.A.* 251b
— J., *R.E.* 351a
— J., *Ind. Army* 892c
— J. A. C. 768a
— J. B., *R.A.M.C.* 768a
— J. B., *Ind. Army* 870b
— J. H. 724a
— J. M. B. 292a
— J. O. 353b
— J. P. F. 289c
— J. S., *Terr. Army* 499c
— J. S., *Can. Forces* 120
— J. W. 529c
— J. W. L. 10, 747b
— L. M. 263a
— M. A. H. 324b
— M. de B. 721b
— M. J. 687b
— R. 136, 385c
— R., *VC* 994
— R. B., *R.E.* 346c
— R. B., *Ind. Army* 880c
— R. E. 876a
— R. H. H. 879c
— R. K. 11, 152a, 776a
— R. M. L. 481a
— R. N. G. 62, 868b
— R. P. 425b
— R. S. 64, 862c
— R. W. H. 503b
— R. W. R. 232c
— S. 445c
— S. C. 872a
— S. R. G 335a
— T. 259a
— T. A. E. 356b
— T. C. 314c
— *Sir* T. E. 150b, 662, 860a
— T. H. 748a
— T. I. 263c
— T. P. D. 662b
— W., *Capt. O.T.C.* 839c
— W., *R.A.* 292a
— W., *R. Signals* 356b
— W., *Ind. Army* 873a
— W., *I.M.S.* 895b
— W. A. 356b
— W. A. H. 513c
— W. D. 643c
— W. G. B. 284b
— W. H. 99
— W. K. 259b, 274b
— W. R. A. 69, 868c
— *Miss* Z. 810b

Digitized by Google

Scott-Badcock, W. H. 753b
Scott-Chad, G. N. 374a
Scott-Elliot, J. 494c
Scott-Mackirdy, D.E. 232a
Scott-Makdougall, H. J. A. 617a
Scott-Martin, P. 600b
Scott-Monorieff, R. 385b
Scott-Watson, W. 254a, 271b
Scovil, F. H. 249c
Scowcroft, H. D. 282a
Scrafton, J. E. B. 889c
Scrase, A. B. 335b
Scratchley, A. J. 420c
— J. S. 681c
— P. J. 332b
Scrimgeour, S. 441a
Scrimger, F. A. C. 994
Scriven, E. G. B. 105
Scrivener, A. H. 873a
Scroggie, J. R. O'D. 258b
— W. R. J. 891a
Scrogie, J. T. 752a
Scroope, C. F. 868a
Scruby, W. S. J. 864c
Scrutton, J. A. 681b
Scudamore, P. C. 72, 870a
Scully, J. J. 912a
Scutt, *Miss* D. M. 807b
— G. B. M. 512c
Seabrooke, F. H. 339c
Seager, E. L. 836a
— J. R. B. 875b
Seagrim, C. B. 873b
— C. M. D. 263a
— C. V. 332b
— D. A. 468c
Seal, G. W. 260c
— J. 626b
Sealy, G. O. F. 890b
— H. N. 749b
— P. T. 723b
— W. H. 724a
Seaman, W. 724b
— W. A. 346c
— W. A. R. 698c
Searight, E. E. G. L. 329b
— R. E. C. 296c
Searle, C. F. 772a, 836a
— C. S. 871a
— D. A. 522a
Searles, G. 724a
— N. A. 450c
Sears, B. L. 284b
Seath, R. J. H. 478b
Seaton, F. D. R. 864a
— J. D. I. 451a
— J. J. 980b
— W. 583c
— W. D., *Esq.* 939
Seaver, C. D. K. 749a
Sebag-Montefiore, E. C. 638a
— T. H. 251a
Seccombe, J. B. P. 876a
Seckham, L. B. L. 472a
Secondé, E. C. 867a
Seddon, A. 893a
— A. D. 400b, 401a
Sedgwick, E. 535a
— J. 912a
— J. B. 912a
— *Rev.* R. 800b
Seeber, H. C. R. 727b
Seed, R. B. 875b
Seeger, R. 633c
Seekings, L. J. W. 690c
Seel, R. A. 293c
— R. C. 362c
Seely, F. C. 357b
— F. J. W. 302c
— H. J. A. 282c
— *Rt. Hon.* J. E. B. 298c
— W. E. 302c
Segar, E. 866c
— F. E. 436b
— G. H. 852c
Segat, M. S. 895c
Segrave, H. J. 620a
— W. H.-E. 642a
Seible, R. H. 351b
— W. P. 825b
Selborne, *Rt. Hon. the Earl of* 545a
Selby, A. R. 100
— C. W. 58, 249c
— J. G. 254b
— J. M. 266b
— W. R. 872a
Selby-Lowndes, M. W. W. 258b
— W. 200b, 229a
Seldon, A. 507b
Sellar, *Miss* G. H. 806b
— J. S. 308b
Selleck, F. P. 102
Sellers, B. M. I. 296b
— G. 271c
— H. M. 530c
Sellex, G. 758b
Sellheim, V. C. M. 96, 97(2)
Sellick, W. H. 879b
Selway, C. J. 351c
Semmence, A. L. 578a
Sempill, *The Lord* 2, 169b, 652b
— *Rev.* G. D. 796b
Semple, *Rev.* E. G. 796a
— W. B. 499c
Sen, A. K. 895b
— J. L. 892c
— R. 895b
Senior, E. H. 753a
— E. W. 290a
— F. W. 460c
— G. P. 289c
— O. N. 284c
— R. H. 702a
Sergeant, A. J. 351c
— F. C. H. 753a
— G. O. H. 544c
— T. 853c
Sergison-Brooke, B. N. 157b, 370
Serjeant, A. R. D. 263b
Serle, E. H. 97
Servaes, H. C. 308b
Service, M. V. 292b
Seth-Smith, H. G. 135, 723a
— K. A. 405c
Setna, H. M. 895c
Seton, A. H. 686a
— O. W. S. 465a
Seton-Browne, C. L. 464c
Settrington, *The Lord* 686b
Severn, H. 778b
Severs, G. 909a
— J., *Esq.* 935
Sevenoakes, P. L. 876c
Seward, A. S. 401b
Sewell, E. P., *Col.* 77, 159b
— E. P., *North'n R.* 592a
— H. S. 83, 157b
— J. L. 903a
— J. W. S. 12, 155a, 945
— R. B. S. 892b
— R. V. T. 804b
— T. 430c
Sewter, W. C. 549c
Sexton, A. 262a
— F. B. W. 740b
— T. W. O. 749b
Seyde, H. 781a
Seymour, A. G. 220
— C. H. 376a
— C. R. F. 862b
— E. V. F. 868c
— E. W. 299a
— *Lord* H. C. 46, 156b
— H. F. 332a
— J. A. 775a
— R. H. 2, 171a
— R. L. 907b
— W. S. 727a
— W. W. 31, 156a
Seymour-Bell, E. 346b
Shackel, G. M. 539b
Shackle, E. J. 287a
Shackleton, C. O. 749b
Shacklock, W. G. 266a
Shaddick, *Rev.* H. G. H. 800a
Shadforth, H. A. 149, 477b, 953
Shadwell, G. L. 179c
Shaftesbury, *Rt. Hon. the Earl of* 225b, 276a
Shafto, E. D. 616b
— M. 386a
Shaftoe, H. I. 451a
Shah, A. S. 873a, 931
— A. S. B. 884a
— B. Z. 893b
— J. M. 893c
Shah Mubd 274c
Shahamad Khan 994
Shaikh, A. H. 893c
Shairp, H. F. 861c
Shakeshaft, A. H. 535a
— A. J. 425a
Shakespear, A. T. 324b
— R. P. 880c
— W. B. 868a
Shakespeare, W. 630a
— W. G. 751a
Shallow, C. R. 69, 873b
— G. 840a
Shand, J. G. B. 892b
— N. P. 425a, 960
Shankland, J. A. 314c
— R. 994
Shanks, F. 568b
— G. 893b
— T. 665c
— W. J. 37
Shannon, D. 771a
— D. R. St. J. 876c
— E. C. B. 875b
— H. J. 99
— W. J. 680a
Shapcott, H. 6, 171b
Shapland, A. F. T. 478a
— J. D. 258a, 925
Shariand, E. J. 967
Sharma, A. N. 894c
— B. D. 895c
Sharman, M. M. 436b
Sharp, A. D. 3, 169a
— B. M. R. 456a
— C. F. 53, 784a
— E. 910a
— G. E. 456a
— H. S 686a
— J. S. C. 292a
— M. C. E. 558b
— R. 351b
— R. G. 686a
— T. C. 485b
— V. A. L. 284c
— W. 171b
— W. H. C. 742b
Sharpe, A. G. M. 595, 595a
— C. 994
— C. S. 633a
— E. E. 271c
— F. W., *R.A.M.C.* 771b
— F. W., *Gloster. R.* 507c
— G. B. 612c
— G. W. 169b, 401b
— H. E. 826a
— J. Y. B. 266b
— P. H. 324b
— W. W. S. 752a
Sharpin, E. A. 599b
Sharpley, J. H. 905a
Sharratt, W. 473c
Shastry, T. S. 893b
Shaul, J. 994
Shave, E. D. 900b
— H. S. 904b
Shaw, A. 901a
— A. D. Mcl. 499a
— A. E. 907a
— A. L. 468c
— *Sir* A. Mcl. 293a
— B. D. 583b, 837c
— C. 780a
— C. C. 946
— C. G. 104
— C. T. 874b, 932
— D. G. 530c
— D. R. E. 539c
— F. A. 728a
— *Rt. Hon. Sir* F. C. 507, 583a
— F. H. B. 345c
— F. R. S. 752a, 970
— G., *P.W. Vols.* 558a
— G., *C.I. Mila.* 830c
— G. C. 778a
— G. K. 789a
— G. W. B. 752b, 772
— H. J. 296b
— H. M. D. 159b, 861b, 926
— H. P. J. 865b
— J. B. 643b
— J. C. H. 179c
— J. E. D. 232b
— J. W. 573b
— *Miss* L. E. 812b
— M. 255c
— N. 558b, 559a
— P., *H.L.I.* 643a
— P., *Lond. R.* 686c

Digitized by Google

Shaw, R. G., *R.A.M.C.* 749*b*
— R. G., *R.H.G.* 190*c*
— R. L. 872*c*
— S. 254*a*, 925
— S. R. C. 332*a*
— T. 495*b*
— W.A., *Bedfs. & Herts R.* 460*b*
— W. A., *R.E.* 351*a*
— W. G. 469*b*
— W. J. 420*b*
— W. R. 179*b*
— W. W. 365*b*
Shaw-Crisp, C. 768*b*
Shaw-Hamilton, R. J. 268*b*
Shaw-Mackenzie, C. J. 647*c*, 648*a*
Shaw-Stewart, *Sir* H. 665*b*, 936
— W. G. 373*b*
Shawcross, G. N. 351*c*
— R. R. 582*a*
Shawe, E. M. 780*b*
Shawe-Taylor, W. M. 232*b*
Shea, A. G. 861*c*
— B. C. 906*b*
— H. F. 746*a*
— *Sir* J. S. M. 1, 63, 150*a*, 696*c*, 860*a*
— T. L. 789*a*
Shean, D. M. 659*b*
Shearburn, F. 260*b*
Shearer, *Miss* A. 807*a*
— E. J. 7, 870*a*
— J. H. 868*c*, 921
Shearing, F. 907*b*
Shearman, A. R. 904*b*
— C. E. G. 460*a*, 920
Shears, P. J. 534*a*, 534*c*
— R. H. 607*a*
Sheath, A. W. 839*c*
Shee, W. C. L. 577*b*
Sheehan, A. L. M. 846*c*
— *Rev.* C. S. 796*b*
— M. J. A. 874*a*
Sheen, A. W. 169*a*
Sheepshanks, R. H. 884*b*
Sheffield, J. 792*a*
— O. F. 633*c*
— T. T. J. 362*a*
Sheil, W. A. 260*a*
Sheldon, A. T. 411*a*
— C. J. L. 486*b*
— L. S. 391*a*
Shelford, F. L. D. 620*a*
Shelley, G. E. 9, 370*b*
— G. T. 416*b*
— J. P. 370*c*
— J. V. 308*a*
— P. 875*a*
Shelmerdine, B. 473*b*
— E. L. 592*b*
— T. N. 473*b*
Shelton, A. 903*b*
— A. F. 909*b*
— R. C. M. 195*c*(2)
— T. N. 872*c*
Shemain, N. P. 900*a*
Shennan, K. G. W. 190*c*, 838*a*, 838*b*
Shenstone, G. 579*a*
Shenton, E. 630*b*
Shepard, D. C. A. 534*b*, 534*c*
— J. C. M. 578*a*
— R. W. 259*a*, 970
Shephard, J. B. 525*c*
Shepherd, A. C. 421*c*
— A. E. 994
Shepherd, C. 530*a*
— C. E. 365*a*
— G. F. 760*a*
— G. J. V. 50, 525*a*
— J. F. 895*b*
— *Rev.* J. H. 801*b*
— J. O. 292*a*
— M. F. 431*b*
— N. F. 72, 498*b*
— R. J. 901*c*
— R. V. 450*b*, 935
Shepherd-Cross, T. R. 670*a*, 971
Shepherd-Folker, L. B. 430*b*
Shepley, R. G. S. 192*a*, 229*c*
Sheppard, A. L. 892*c*
— E. W. 681*b*, 920
— F. B. ff. 386*a*
— G. A. 512*b*
— G. K. 633*c*
— H. J. 507*c*
— H. R. 751*b*
— H. W. 271*c*, 274*a*
— *Miss* J. A. 812*a*
— J. H. D. 21, 777*b*
— L. E. 262*c*
— M. 232*b*
— O. S. G. 331*b*
— R. B. 196*a*(2)
— R. O. 22, 777*a*
— W. T. 22, 777*a*
Shepperd, C. B. 849*a*
Sherbrooke, N. H. C. 158*b*, 173*a*
— R. L. 17, 582*a*
Sherbrooke-Walker, R. D. 612*c*
Sheridan, B. C. O. 751*b*, 772
— J. K. C. 884*b*
— J. P. 587*c*
Sherlock, D. J. C. E. 247*a*
— E. 276*a*
— H. 351*b*
— O. 351*c*
— S. P. 699*b*
Sherman, F. J. 879*b*
— W. T. 338*b*
Sherriff, C. B. 665*c*
— E. J. 287*c*
— G., *R.A.* 262*a*
— G., *Wt. Offr.* 909*b*
Sherston, J. R. V. 867*c*
Sherwell, W. V. 436*a*
Sherwill, A. J. 831*a*
Sherwood, H. 613*a*
— H. L. 124
— J. 396*b*
— L. P. 124
— L. V. S. 879*c*
— P. O. B. 460*c*
Sherwood Smith, V. H. 867*a*
Shettle, F. B. 891*c*
Shevlin, W. 901*b*
Sheward, T. 592*b*
Shewell, E. F. 40, 157*b*
— E. L. 625*a*
— H. A. L. 331*a*
— *Rev.* M. W. 795*b*
Shewen, D. G. P. M. 870*a*
Shickle, *Rev.* C. W. 800*a*
Shiel, F. R. A. 290*a*
Shield, H. 768*a*
Shields, A. F. L. 771*b*
— G. 638*a*
— J. H., *A. & S.H.* 666*a*
Shiell, R. A. 696*a*
Shiels, A. 299*b*
— *Rev.* J. A. 796*b*
Shier, M. B. 872*b*
Shiffner, *Sir* H. B. 268*c*
Shillets, R. J. 411*c*
Shillington, H. R. 777*b*, 933
— J. G. 494*c*
Shillong, J. H. 900*c*
Shilstone, W. R. 251*b*, 925
Shilton, F. W. 775*a*
Shinkfield, C. C. 850*a*
Shinkwin, I. R. S. 11, 159*b*
Shipley, C. A. L. 416*a*
— C. G. 306*c*
Shipster, G. C. 681*a*, 940
Shipton, E. A. 296*c*
— G. L. 875*c*
Shipway, G. E. 287*a*
Shipwright, D. E. B. K. 853*a*
Shirley, C. A. 259*b*, 971
— E. P. S. 662*b*, 968
— J. 491*a*
— S. R. 62, 866*b*
Shivapuri, H. N. 895*c*
Shone, *Sir* W. T. 320*a*
Shonk, H. E. 578*c*
Shoolbred, W. J. 266*b*
Shoosmith, S. N. 263*a*, 274*c*
Shooter, *Rev.* A. E. 801*a*
Shore, H. K. 549*a*
Short, E. D. 420*c*
— E. W. G. 804*b*
— H. A. 352*b*
— H. K. 420*c*, 421*c*
— J. L. 629*b*
— J. M. 517*b*
— J. McL. 874*a*
— S. E. 695*a*
Shorten, J. A. 892*b*
Shorter, R. M. 494*b*
Shorthouse, W. 530*a*
Shortt, A. C. 331*a*, 973
— C. R. 290*b*
— H. E. 892*c*
Shove, F. H. 55, 485*b*
Showers, L. J. G. 884*b*
Shrimpton, H. E. 364*b*
Shrive, R. 258*b*
Shuker, F. 499*c*
— H. 873*b*
Shuldham, W. F. Q. 871*c*
Shuldham-Legh, M. S. 390*c*
Shurlock, H. H. M. 692*a*
Shute, C. A. 866*c*
— *Sir* C. D. 150*b*
— G. E. FitzG. 871*a*
— J. G. St. G. 554*c*
— J. J. 169*b*
— J. V. 555*a*
Shuter, R. G. 156*a*, 382
Shuttleworth, *Rt. Hon.* *the Lord* 298*b*
— A. R. B. 64, 159*b*, 861*a*
— B. W. 159*a*, 861*a*
— D. I. 70, 156*b*, 860*b*
Sibary, G. V. 477*b*
Sibbald, F. 907*a*
— F. V. 909*a*
Siddeley, C. D. 411*b*
Side, A. W. W. 693*a*
Sidford, A. F. 311*a*
Sidgwick, H. C. 747*a*
Sidwell, J. S. W. 731*a*
Siffken, B. C. de W. 852*c*
Siggers, F. S. 258*b*
Sikand, B. K. 895*c*
Silk, F. A. 544*b*, 545*c*
Silkstone, *Miss* E. M. 807*a*
Sill, S. B. 411*a*
Sillery, C. D. 266*b*
Silver, G. J. 875*a*
— H. J. W. 577*c*
Silverlock, H. G. 977
Silverwood-Cope, A. L. 396*a*
Silvester, L. W. 604*b*
Sim, C. K. 578*c*
— G. E. H. 325*a*, 930
— N. E. H. 633*a*
Sime, A. W. H. 633*b*
Simes, A. 315*a*
— P. T. 910*a*
Simey, W. S. 545*c*
Simmance, F. D. K. 880*b*
Simmonds, E. H. 903*a*
— G. 45
— S. H. 348*b*
— V. 353*a*
— *Rev.* W. A. 801*b*
Simmonite, G. A. 456*a*
Simmons, D. A. 554*b*
— F. K. 8, 642*c*
— S. 258*a*
— S. B. G. 681*c*
— V. A. 545*b*
Simms, *Very Rev.* J. M. 3, 16
Simner, K. N. 329*b*
— P. R. O. A. 170*b*, 695*c*
Simon, M. A. 287*a*
— P. P. 901*b*
Simonds, J. N. 865*b*
— R. M. H. 262*a*
Simons, E. 74, 825*a*
— G. E. L. 752*b*
— G. R. 634*b*
— S. C. 564*b*
Simpkins, W. 740*b*
Simpson, A. 401*a*, 965
— A. F. 866*c*
— A. J. 495*b*
— A. O. 265*c*
— A. R. B. 849*b*
— C. J. W. 884*a*
— C. M. 328*b*
— C. R., *R.E.* 329*a*
— C. R., *Lincoln R.* 430
— C. V. 549*b*, 550*a*
— *Miss* E. E. 812*b*
— E. H. 421*a*
— E. W. E. 345*c*
— F. C. 873*c*
— F. E. W. 329*b*
— F. H. 638*a*
— F. R. 639*b*
— G. 681*a*
— G. G. McD. 346*c*
— H. 9, 171*b*
— H. C. 29, 157*b*
— H. J. A. 873*a*

Digitized by Google

Simpson, H. M. 465b
— H. W., *Wt. Offr.* 907a
— H.W., *W. York. R.* 451c
— J. 682a
— J. B. 648b
— J. C. 80, 157a, 860c
— J. C. J. 592b
— J. F. 406c
— J. G. 655a
— J. R. 332a
— J. R. H. 853b
— J. Y. 338b
— K. 768b
— K. S. 789b
— M. M. 727a
— M. R. 286a
— N. S. 892a
— O. G. E. 775a
— P. J. 46, 792a
— R. 630b
— R. B. Y. 638a, 959
— R. C. 867b
— R. L. 880c
— S. G. 825a
— S. H. 296a
— V. E. W. 870b
— W., *R.A.M.C.* 769a
— W., *Wt. Offr.* 908b
— W. A. J. 251a
— W. F. 639b
— W. G. 702a
— W. H. 788b
— W. J., *R.A.O.C.* 781a
— W. J., *Ind. Med. Serv.* 892b
— W. P. 698c
Simpson Gray, L. C. 299a
Sims, B. W. 293b
— G. A. 724b
— J. R. 350b
— R. J. 259a, 958
— W. J. 364c
Simson, A. McD. 753a, 954
— G. O. 870a, 921
— H. 760b
— H. J. 19, 385a
— I. 325b
— J. T. 749a
Sinclair, A. F. 874b
— A. V. 52, 347c
— C. M. 727a
— D. 360a
— D. C. S. 595c
— E. W. 944
— G. W. 740a
— J. A. 259b, 274b
— J. M. 266c
— *Miss* M. 812b
— M. C. 876c
— N. T. 840c
— R. F. 648b
— T. C. 247b
Sinclair-Hill, J. 314a
Sinclair Stevenson, G. E. 599a
Sinclair Thomson, A. E. M. 577a
Sinderson, H. C. 760a
Singer, C. M. 332a
— C. W. 63, 154b
— E. O. A. 752b
— *Sir* M. 942
Singh, B. H. 893b
— K. S. 892a
— M. 895c
— M. A. 893b
— S. K. 880c
Singleton, H. A. 902a
Sinha, J. D. 895b
Sinker, A. J. B. 880c
— C. A. C. 431a
— R. C. 875c
Sinnott, E. G. 356b
— J. S. 686b
Sinton, A. S. W. 499b
Sinton, J. A. 892c, 994
— W. L. 789b
Sirdar Bakhshish Singh 884b
Sirdar Mehtab Singh Khuráná 884b
Sismey, O. N. D. 617a
Sisson, G. R., *Esq.* 930
Sitwell, H. D. W. 254c, 922
Sixsmith, E. K. G. 498c
Skaife, E. O. 7, 485a
Skeen, *Sir* A. 62, 150a, 860a
— A. 595c
Skeggs, R. O. 670c
Skellon, J. H. 345a
Skelly, J. 179a, 974
Skelton, D. S. 746b, 970
— F. A. 436b
— K. R. C. 625c
— R. E. 262b, 939
Skene, S. G. S. 873c
Skentelbery, N. 258b, 939
Sketch, C. E. 356a
Skey, E. B. 266c
Skidmore, J. H. 608a
Skilton, S. J. 271c, 274b
Skinner, A. B. 862a
— A. L. 868a
— A. N. 258c
— A. W. M. C. 134, 817a
— E. J. 247b
— E. M. 867a
— F. H. 875a
— F. L. 229c
— G. E. M. 420a
— G. S. 864b
— H. 681c
— H. R. 781a
— H. S. 872c
— J. E. M. 616c
— J. MacG. 892a
— *Miss* K. F. G. 806b
— *Sir* P. C. B. 13, 154a, 936
— R. B. 322a
— R. O. 253b, 274a
— S. St. D. 332a
— T. B. 864b
— W. L. 179b, 963
Skipper, *Rev.* R. J. R. 800b
Skipwith, F. 861b
Skone, H. A. 876b
Skrimshire, F. R. B. 749a
Skrine, C. C. 903b
— P. R. H. 874a
Slacke, G. C. 889c
— R. L. R. 706b
Sladden, Andrew 638a
— Arthur 638b
Slade, B. W. 287c
— R. 271b
— W. M. 596a
Slade-Baker, J. B. 778a
Sladen, A. F., *Esq.* 120
— B. M. A. 549c
Slane, J. C. F. 95, 106
Slaney, J. N. 607b, 607c
Slater, A. F. M. 889b
— *Sir* A. R. 95
— D. McL. 864c
— H. 282b
— F. M. 286c
— J. 385c
— J. McD. 530a
— J. N. 254c
— O. 328a
— O. R. 847b
— P. J. 550b
— R. A. 871c
Slator, R. E. 914b
Slattery, F., *Esq.* 38
— J. E. 472c
— S. C. P. 572c
Slaughter, C. A. 752a
— E. D. C. 695c
— G. A. 512b
Slayter, E. L. P. 665a, 964
Slaytor, M. H. C. 831c
Sleigh, C. 328b
— H. P. O. 535a
— R. P. 573c
Sleith, F. St. G. 826b
Slessor, A. B. 573a
Slim, W. J. 871c, 921
Slingsby, C. H. 411c
— T. 472, 472a
— T. W. 220
Sloan, D. W. 643c
— F. A. 460b, 461a
— J. M. 56, 152a
Sloane-Stanley, G. H. 260a
— L. F. 611a
Slocock, S. L. 789a
Sloggett, *Sir* A. T. 745a
Sloper, H. C. 451c
Slowam, S. M. 879c
Sly, W. G. 535b
Small, A. T. 198b
— H. M. 347a
— *Miss* R. O. 807b
Smaill, *Miss* E. D. 81a
Smale, *Miss* E. 812a
— G. J. 706b
Smales, *Miss* J. 813a
— W. C. 137, 747b
Small, C. G. 876c
Smalley, J. B. 870b
Smallman, W. A. 914b
— W. F. 876c
Smallwood, A. V. W. 682b
— B. F. A. G. 741a
— G. R. 43, 455a
— O. D. 411c
— R. 875b
Smart, A. 499a
— A. J. W. 884a
— C. 780a
— E. K. 97
— R. D. 904a
— W. H. 728b
Smeathers, A. R. 491a
Smeaton, J. M. 768b
Smedley A. 563c
Smee, S. B. 302b
Smeeton, M. R. 468c
— *Miss* W. C. 812a
Smellie, J. McC. 768a
— W. A. 554b
Smelt, M. V. 872a
Smethurst, J. E. 559a
Smiley, H. H. 371b
Smissen, *Rev.* G. 800b
Smith, A., *K.O.Y.L.I.* 604b
— A., *R.A.S.C.* 741a
— A., *VC* 994
— A., *Ind. Army* 880b
— A., *Wt. Offr.* 904a
— *Dame* A. B. 13, 812, 936, 944
— A. C. 831a
— A. C. S. 259c
— A. D., *Lond. R.* 696b
— A. D. B. 652b
— A. F. 373a, 380b
Smith, A. G. 529b, 530b
— A. H., 86 *Fd. Brig. R.A.* 295c
— A. H., 103 *Fd. Brig. R.A.* 302a
— A. H. D. 768b
— A. J. 490c
— A. J. E. 638a
— *Miss* A. M. 807b
— A. M. C. 292a
— A. N. 771b
— A. P. G. 686c
— A. R., *R.A.S.C.* 724a
— A. R., *R.E.* 348b
— A. T. F. 723b
— B. 902a
— B. A., *Col.* 35, 169b
— B. A., *O.T.C.* 852b
— B. C. 311a
— B. L. S. 873c
— *Miss* B. M. 807a
— B. O. 503b
— C., *R.A.O.C.* 780a
— C., *T.A. Res.* 960
— C., *R.E.* 346a
— C., *R. Tank Corps* 682b
— C. A. R. 295a
— C. C. H. 874b
— C. E. 638a
— C. G. 430c
— C. H., *Ind. Army* 884a
— C. H., *Ind. Med. Serv.* 892b
— C. H., *Manch. R.* 625a
— C. H. K., *R.A.M.C.* 751b
— C. H. K., *R.A.O.C.* 28, 784c
— C. H. R. 335b
— C. J., *Mon. R.* 690b
— C. J., *Wt. Offr.* 904b
— C. M. 727a
— C. P. 695c
— C. R. I. L. 549c
— C. T. M. 867a
— C. T. S. 43, 825a
— *Very Rev. Monsignor* C. W. 795b
— C. W. J. 862b
— D., *R.A.* 259a
— D., *A. & S.H.* 665c
— D. E. 830a
— D. G. S. 871c
— D. H. 364c
— D. J. D. 847b
— *Miss* D. M. 810b
— D. M. W. 647c
— D. R., *R.A.O.C.* 777b
— D. R., *Ind. Army* 873b
— D. W. R. 396b
— E., *Norfolk R.* 426a
— E., *Wt. Offr.* 907b
— E., *11th H.* 198b, 230c
— E., *VC* 994
— E., *R.A.* 281b
— E. A., *Oxf. & Bucks. L.I.* 572c
— E. A., *R. Tank Corps* 44, 681b
— E. B. 262c
— E. C. A. 80, 893b
— E. D. D. 865c
— E. F. 362b
— E. H. 477c

Digitized by Google

Smith, E. J., *R.A.* 283*a*
— E. J. *Oxf. & Bucks. L.I.* 906*b*
— *Miss* E. J. 807*b*
— E. T. C. 817*a*
— F. A., *R. Berks. R.* 595*c*
— F. A., *R. Warwick R.* 410*c*
— F. E., *Esq.* 943
— F. F. S. 892*b*
— F. J. 625*c*
— F. L. 580*b*
— *Miss* F. M. 807*b*
— F. M. 875*b*
— F. S. 776
— F. W. 905*a*
— G. 361*a*
— G., *Wt. Offr.* 908*a*
— G. A. 696*c*
— G. B. 406*a*
— G. C. 478*b*
— G. E. S. 169*a*
— G. F. R. 766*b*
— G. F. W. 191*c*
— G. H. 771*b*
— G. H. S. 513*c*
— G. J. 753*b*
— G. J., *I.M.S.* 895*a*
— *Rev.* G. J. 801*b*
— G. L. S. 253*b*, 271*b*
— *Miss* G. M. 806*a*
— G. N. C. 908*b*
— G. N. C., *R.A.* 266*a*
— G. S. 451*b*
— G. S. B. 262*b*
— G. S. E. McG. 629*c*
— G. W. M. 910*b*
— H., *R.A.* 281*b*
— H., *Can. Forces* 130
— H. A. 190*c* (2)
— H. B. 522*c*
— H. C., *Berm. Mila.* 318*a*
— H. C., *R. Signals* 158*b*, 931, 945
— H. C. H. 498, 498*a*
— H. E. 879*a*
— H. F. 681*b*
— H. F. E. 616*c*, 698*b*
— H. F. G. 728*a*
— *Miss* H. G. 812*a*, 944
— H. G. B. 843*c*
— H. J., *Wt. Offr.* 908*b*
— H. J., *Can. Forces* 124
— *Rev.* H. K. P. 796*b*
— H. L. 396*b*
— H. M., *Ind. Army* 874*a*
— H. M., *R.A.* 292*b*
— H. N. 876*a*
— H. R. W. M. 12, 156*b*, 939
— H. W. 853*b*
— I. 994
— I. A. 292*b*
— I. F. C. 199*a*
— I. K. 263*a*
— I. V. R. 259*b*
— J., *R.A.V.C.* 70, 789*a*
— J., *Jersey Mila.* 994
— J., *Border R.* 994
— J. A., *A.S.C.* 825*a*
— J. A., *R.A.* 262*a*
Smith, J. B. 936
— J. C., *R.A.* 266*a*
— J. C., *O.T.C.* 844*a*
— J. D. 420*c*
— J. E. 428*b*
— J. F. 772*b*, 837*b*
— J. G. 238*b*
— J. H., *Ind. Army* 893*b*
— J. H., *R.A.* 259*c*
— J. K. 472*c*
— J. L., *Ind. Army* 67, 159*b*, 861*a*
— J. L., *R.A.* 266*b*
— J. M. 258*a*
— J. M. A. 693*a*
— J. McC. 335*b*
— J. N. 901*a*
— J. S. 775*a*
— J. W. 607*c*
— *Miss* K. A. 813*a*
— K. J. G. 421*a*
— *Miss* K. M. 813*a*
— K. P. 595*b*
— K. S. 266*a*
— L. 89
— L. C. 727*b*
— L. F. d'A. 440*c*
— L. G., *R.A.O.C.* 778*b*
— L. H. 395*a*
— *Rev.* L. J. E. 801*a*
— L. W., *Ind. Army* 879*b*
— L. W., *Unatt. List* 884*c*
— *Miss* M. 806*a*
— M. A. 908*b*
— *Miss* M. B. 807*a*
— *Miss* M. E. 806*b*
— M. G. R. 351*c*
— M. J. B. 230*a*
— *Rev.* M. R. 801*a*
— M. W. S. 682*a*
— N. F. 980
— N. H., *Suffolk R.* 441*a*
— N. H., *R.A.M.C.* 772*b*
— N. L. 696*c*
— O. W. D. 370*c*
— P. H. S. 893*c*
— R., *Ind. Army* 901*a*
— R., *Aust. Forces* 95
— R., *Y. & L.R.* 634*b*
— R. A. 281*b*
— R. A. O. 435*c*
— R. C. 364*c*
— R. G., *Ind. Army* 874*b*
— R. G., *R.E.* 350*c*
— R. G., *Wt. Offr.* 912*b*
— R. H., *R.A.S.C.* 723*b*
— R. H., *Black Watch* 568*c*
— R. M. 436*c*
— R. R. A. 371*a*
— R. S. 364*b*
— R. T. 789*a*
— R. W. 847*b*
— S., *R.A.M.C.* 749*b*
— S., *R.A.* 296*a*
— S., *Oxf. & Bucks. L.I.* 573*b*
— S., *D.W.R.* 530*a*
— S., *R. Signals* 361*a*
— S. B. 134, 746*a*
— S. C. M. 612*b*
— S. G. 904*b*
— S. H. P. 862*c*
— S. I. W. 690*c*
— S. S. 907*b*
— S. T. 461*a*
— T. 901*a*
Smith, T. N. 876*b*
— T. W., *Esq.* 50
— T. W. 352*a*
— V. C. E. 544*b*
— V. P. 13
— V. T. 874*b*
— W., *R.A.O.C.* 780*a*
— W., *Ind. Army Dept.* 901*c*
— W. A. 71, 873*b*
— W. A. R. 332*b*
— W. C. 702*b*
— W. F. 731*b*
— W. G., *Ind. Army* 880*b*
— W. G., *R.S. Fus.* 478*a*, 959
— W. G. B. 522*b*
— W. H. 740*a*
— W. H. W. 175*b*
— W. J., 14*th*/20*th H.* 902*a*
— W. J., *R.A.S.C.* 909*a*
— W. J. L. 778*b*
— *Rev.* W. L. 801*a*
— W. M., *R.E.* 362*b*
— *Sir* W. R. 765*b*
— W. R. 792*b*
— W. S. 559*b*
— W. W. 607*b*
Smith-Bingham, A. T. 200*b*
Smith Bingham, O. C. B. 201*b*
Smith-Dorrien, G. H. G. 617*a*
Smith-Dorrien, *Sir* H. L. 582
Smith-Masters, R. L. 361*b*
Smith-Maxwell, J. D. H. 229*b*
Smith-Ryland, C. I. P. 231*c*
Smithard, R. G. 607*a*
Smitheman, P. 903*a*
Smitherman, H. C. 884*c*
Smithers, L. S. H. 861*c*
Smithson, A. E. 760*a*
— H. 175*b*
Smithwick, *Rev.* F. F. S. 795*a*
— S. G. 525*a*
Smorfitt, F. A. 769*b*
Smout, P. L. 695*b*
Smyth, E. B. 577*c*
— F. G. A. 135, 749*b*
— F. W. 723*a*
— H. E. 777*a*
— H. E. F. 572*b*, 573*a*
— H. M. 875*c*
— *Rev.* J. W. W. 796*b*
— J. 872*c*
— J. G. 62, 870*b*, 994
— J. M. 426*a*
— J. T. 753*a*
— M. 534*b*
— *Miss* M. H. 806*b*
— *Sir* N. M. 994
— R. H. 817*b*
— S. G. 900*b*
— T. R. H. 455*b*
— V. G. 253*b*, 925
Smyth-Osbourne, G. N. T. 435*a*
— J. G. 47, 485*a*
Smythe, A. C. G. 866*c*
— B. W. 592*b*
— C. C. 544*b*
— H. J. D. 766*b*
— R. B. 140
— R. C. 503*a*
— R. H. 123
Snagge, T. G. M. 695*a*
Snape, H. 550*a*
— J. A. 482*b*
Snatt, P. C. 356*a*
Snelgrove, J. S. N. 600*a*
Snell, A. E. 128
— F. J. 446*b*
— K. S. 853*b*
— W. 436*a*
Snelling, A. H. J. 872*c*
— C. G. 872*a*
— P. 468*c*
Snodgrass, H. J. 362*b*
— W. McE. 752*a*
Snook, R. J. B. 262*c*
— W. F. 620*c*
Snow, A. B. 128
— A. E. 445*c*
— B. L. 314*b*
— F. 905*a*
— H. W. 120
— J. F. 446*a*
— *Sir* T. D'O. 445
Snowden, F. E. 902*b*
— H. P. 700*a*
Snowden-Smith, R. T. 723*a*
Snowdon, H. S. K. 247*a*
— J. H. 901*c*
Soame, J. 903*a*
Soames, G. 220
— T. 420*c*
Soar, C. L. 559*b*
Soden, J. N. 872*c*, 920
Sodhi, N. S. 891*c*
Soga, E. R. 836*c*
Sohkey, S. S. 893*a*
Solano, B. A. 867*b*
Sole, D. M. A. 584*a*
Solly, A. 662*b*
— A. R. 873*a*
— M. S. 682*a*
— R. J. N. 357*b*, 633*c*
Solly-Flood, A. 53, 151*a*, 558
— R. E. 26, 155*b*
Solman, J. A. 903*b*
Solomon, E. R. 311*c*
— T. H. 353*c*
— *Miss* W. P. 813*a*
Soltau, A. B. 3, 47, 169*a*
Somers, *Rt. Hon. the Lord* 96
— F. J. 513*b*
— R. A. J. 880*c*
Somers-Clarke, E. H. 284*b*
Somers-Cox, S. J. 871*b*
Somerscales, F. J. 276*c*
Somerset, A. F. 728*a*
— E. V. 374*c*
— *Hon.* N. F. 77, 507*b*
— *Hon.* W. FitzR. 563*b*
Somervall, *Miss* B. J. 807*a*
Somerville, B. A. 662*b*, 959
— D. H. S. 490*b*, 920
— G. H. B. B. 410*b*
— H. F. 525*a*
— J. A. H. B. 249*b*
— J. F. 946
— R. A. E. 259*c*
— R. T. 400*b*, 700*c*
— W. A. T. B. 400*a*, 927
Somerville-Venart, J. H. 904*a*
Somerville-Woodiwis, L. 775*b*
Sondhi, S. D. 893*b*
Sood, G. C. 895*c*
Soord, C. 706*b*
Soper, F. G. 838*c*
Sopwith, G. E. 324*a*
— S. S. 853*b*

Digitized by Google

Sorsbie, R. W. 266a
Sotham, E. G. 680b
Soundy, H. C. 238b
Soutar, J. J. M. 789a, 933
— *Miss* M. A. V. 807b
Souter, C. 977
— J. H. 874a
Southall, F. R. 289a
— J. 789b
Southam, E. H. 573c
— F. R. 903a
Southern, N. 290a
— P. W. 262c
— W. 874b
Southey, C. A. 577c
— R. G. 179a
— S. 266a
Southgate, C. 871c, 921
Southon, C. E. 891a
Southwell, *Hon.* F. J. 486a
Sowcroft, C. J. 282b
Sowdon, H. N. 255b, 925
Sowerbutts, R. 855b
Sowerby, H. D. 302a
Sowler, H. 282a
Sowman, U. D. 727a
Sowter, *Miss* P. M. D. 807a
— W. H. 465b
Sowton, B. S. 873b
Spackman, C. E. 994
— R. 555a
— W. C. 893a
Spafford, P. L. 723b, 731b
— W. O. 724b
Spaight, T. H. L. 355a
Spain, *His Majesty* Alfonso XIII., *King of* 4, 150a, 200c
— G. A. R. 868a
— T. G. 728b
Spalding, W. B. 170b
Spanholtz, C. 908a
Spankie, C. G. 866c
— H. V. 873a
Spanner, H. T. 338
Sparey, P. W. M. 135, 778b
Spargo, W. P. 305a
Spark, A. D. 651b, 652b
— F. H. 306b
Sparke, M. E. B. 199a
Sparkes, P. J. 494c
— W. L. 435b
— W. M. B. 760b
Sparks, *Miss* E. M. H. 812a
— H. P. 440b
— R. A. 315a
Sparling, H. C. 128
— P. S. 789a, 953
Sparrow, C. T. 907a
— R. W. 199c
— W. A. 26, 345c
— W. G. K. 229b
Sparshott, F. B. 848a
— *Miss* M. E. 812a
Spear, C. R. 873c
— J. E. 699a
— T. H. 396a
Spearing, E. H. 121
Speckman, C. R. 102
Spedding, C. F. C. 263c, 925
— J. E. 263b, 274c
— *Miss* V. C. D. 807a
Speechly, G. K. 263a, 960
Speed, E. B. B., *Esq.* 6
— E. J. L. 190b
— P. M. 769b
Speedy, W. D. 753a
Speer, O. H. 871b
— L. A. T. 607b
Speid Soote, R. C. 539c
Speir, R. C. T. 494c
Speirs, A. G. 664b
— G. C. T. 293a
— J., *Lond. R.* 696b
— J., *R.A.* 300b
Speller, F. 371c
Spence, A. 478a
— D. 401a
— J. 875a
— R. B. 865b
— T. 347a
— W. 818b
— W. N. 346a
Spence-Colby, C. J. H. 169a
Spencer, *the Earl* 592a
— A. 455c
— A. A. W. 450a
— A. C. 406b
— A. V. 573b
— C. B. 309b
— C. N. 271b
— E. A. 253c
— E. C., *Foresters* 584a
— E. C., *Ind. Army* 874c, 931
— *Miss* E. F. 813a
— E. St. V. 179c
— F., *D.W.R.* 530c
— F., *Wt. Offr.* 907b
— F. A. 681a, 927
— F. R. 248b
— G. W. 909a
— H. 692b
— H. A. 356b
— H. A. V. 826b
— H. J. 873b
— J. 588a
— J. A. W. 7, 158b
— J. H., *R.A.M.C.* 748b
— J. H., *Dorset R.* 554b
— J. L. 544c, 545a
— J. R. 909b
— J. S. 530b
— L. 867c
— L. A. 876c
— L. K. 727b
— *Miss* M. 813a
— R. A. 251b, 953
— R. F. 451a
— R. G. 914b
— R. P. 230a
— R. T. T. 290b
— W. B. 591b, 592b
Spencer-Smith, G. M. 11, 248c
Spens, H. B. 170a
Sperling, H. H. 71, 871c
Spicer, F. 460b
— J. F. 232a
— L. H. 455c
— P. L. 247a
— S. D. 920
— S. R. F. 199a, 232b
— W. E. H. 450b
Spiers, H. W. 693b
Spiller, G. W. 780b
— *Rev.* L. J. M. 839a
— W. M. H. 746a
Spillsbury, F. 817a
Spincer, A. C. 284b
— C. R. 284b
Spink, E. V. T. A. 50
Spinks, C. W. 955
— E. G. 780a
Spires, W. M. 347a
Spiteri, E. 907b
Spitteler, A. 890c
Spong, C. A. T. 175b
— W. A. 10, 748a, 936
Spooner, A. H. 472a
— C. C. 577a, 579a
— G. 634a
— W. C. 904a
Spottiswoode, A. U. M. 871a
— G. A. G. 879c
— J. 328b
Spragg, L. 260c
Spragge, F. B. B. 254a, 271a
Spraggs, H. V. 912a
Sprague, G. M. 522c
Sprawson, C. A. 890c
Spreull, A. 40, 792a
Spriggs, C. W. 18, 804a
Spring, A. 839a
— F. G. 430a
Spring-Smyth, J. M. P. 86, 374a
Springate, F. 353b
Springett, P. 910a
Springfield, C. H. D. O. 254b
Springhall, R. J. 455c
Sprinks, H. 753b
Sprot, A. W. R. 664, 664a
— E. W. H. 191a
Sproule, G. M. 724b
— J. C., *R.A.M.C.* 749b
— R. F. 875b
— W. C. 481c
— W. St. G. 99
Sproull, A. W. 329a, 940
Sprunt, G. L. 460c
Spry, D. W. B. 130
Spurgin, A. R. 876b
— E. W. 868b
— P. R. D. 840a
— R. H. 545c
— W. H. L. 880b
Spurling, J. M. K. 592b
— S. S. 831a
Spurrell, H. W. 445c
— R. K. 517b, 958
Spurrier, R. H. 263a, 971
— R. S. 191a
Squance, T. C. 639a
Squarey, C. M. 421b
Squibb, R. F. 587b
Squire, B. 308c
— E. K. 472c
— H. O. 513a
— S. G. 850a
— W. R. 753b
Squires, D. W. N. 980
— E. K. 8, 324b, 939, 946
— J. H. 901c
— W. 902b
Squirrell, W. E. 465b
Stable, H. H. 871c
— R. H. 870c
Stables, F. H. A. 876c
Stace, R. E. 322b
Stacey, R. L. 696c
— F. F. B. 540a
— W. H. 391b
Stack, A. 578c
— E. F. R. 335b
Stack, G. H. 748b
— L. P. 391b
— W. A. 63, 682c
— *Rev.* W. A. 225c
Stacke, H. FitzM. 512a, 921
Stackhouse, J. H. 731b
Stacpoole, G. W. 555a
— H. H. 450c
— R. H. 255b
Stafford, B. B. E. H. 617a, 968
— H. N. 751b
— J. 142
— J. H. 325b
— *Miss* M. 813a
Stagg, F. G. 910b
— M. 325a
Stainer, C. G. 332b
— S. F. 880a
Staines, J. 905b
Stainforth, A. G. O. 395b, 968
Stainton, E. L. 421b
Stait, C. J. 818b
Staley, *Rev.* S. C. H. 796a
Stalkartt, C. M. B. 262a
Stalker, D. J. 811b
— R. H. 780a
Stallan, H. A. 271b
— H. A. C. 357a
Stallard, F. W. 513c
— R. H. 324b
— R. T. 545c
— T. 638a
Stamer, A. C. 351c
— W. D. 629b, 953
Stamford, A. R. 124, 778b
Stamfordham, *Rt. Hon. the Lord* 2
Stamp, A. F. 259a, 778a
— E. W. D. 554c
— W. A. E. 486a
Stamper, H. P. F. 486a
Stanbury, W. H. 42, 804a
Stancliffe, G. H. 232c
Stancomb, *Rev.* J. M. D. 801a
Standage, D. L. M. 416a
Standbridge, C. H. 865b
Standing, *Rev.* G. 49, 795a
Standish, I. T. 141(2)
Stanford, E. J. 621a
— H. M. 254b
— J. 251b
Stanger-Leathes, H. E. 891c
Stanham, H. G. 693b
— R. G. 131, 817a
Stanier, *Sir* A. B. G. 380a, 380c
Staniland, E. A. 196b
Stanistreet, R. W. 760
Stanley, A. C. W. U. 681b
— *Hon.* A. F. 51, 155b
— D. M. 199c
— D. R. 875a
— G. M. I. 406b
— H. 825a
— *Sir* H. J. 86
— H. V. 749a
— J. B. 766a
— L. G. S. 305b
— P. B. W. 364a
Stanley Clarke, A. C. L. 498a
Stanley-Clarke, H. C. 44, 154a
Stanley-Murray, H. E. 385a
Stanning, W. C. 308c
Stannus, G. G. H. 472a, 959
Stansby, D. 382b

Digitized by Google

Stansfeld, C. A. 872a
— L. B. 253b
— T. W. 23, 155a
— T. W. G. 468c
Stansfield, H. J. 255a, 271a
— H. M. 850b
Stantke, V. P. H. 107
Stanton, H. U. 592a
— G. M. 728b
— J. B. M. 494b
— J. P. 193b
— T. 752b
Stanway, C. W., *Esq.* 149
— W. H. 490c
Stanworth, W. 360b
Stanyforth, R. T. 201b
Staple, J. W. E. 781a
— W. H. 904a
Stapledon, C. C. 624a
Staples, A. J. 880b
— R. C. 868a
Stapleton, A. 431a
— A. V. 258c, 930
— F. H. 9, 156a
— F. W. 696b
— *Rev.* J. 796b
— T. A. 880a
Starey, A. G. 696a
— S. H. 608a
Starkey, F. E. 742a
— H. S. 621a
— H. Y. 363c
— W. R. 670a
Starkie, R. W. M. 266c
Starling, A. E. 603b, 604a
— B. 286a
— J. H., *Esq.* 95
— J. S. 259b
Starrs, E. K. 347b
Startin, C. B. 629b
— J. 748b
Statham, F. J. 912b
Statton, P. C. 994
Staveley, R. 253c, 921
— T. 854a
Staveley-Hill, A. de G. S. 231c
Stawell, W. A. M. 328b
Stayner, D. J. P. P. 8, 554b
— G. F. H. 465a, 955
Stayt, R. G. 909b
Steabben, J. O. 879b
Stead, E. A. 871a
— H. 306a
— N. W. 469a
Stealey, E. T. 848b
Stearn, *Rev.* C. H. 801a
Stebbing, H. T. 251a
— J. L. 572c, 971
— T. H. L. 825b
Stebbings, G. W. 441a
— J. M. 284c
Stedall, H. S. O. P. 281c
— M. B. P. 281c
Stedman, A. H. D. 545a
— D. W. 545b
— G. A. 350a
— G. P. 781b
— H. 872a
— M. A. 142
Steed, F. C. W. 876a
— F. S. 24
— H. P. 494c
— R. S. 880a
Steedman, J. 768a
— J. F. D. 329b
— P. R. 682b
Steeds, W., *Esq.* 924
Steeksma, E. 681c
Steel, C. D. 332a
— C. E. 788a
— C. N. 865b
— E. G. 460b
— F. M. 131
— G. R. 460c
— J. R. 784b
— L. A. 282c
— M. R. 469a
— O. S. S. 651c
— R. F. 891c
— *Miss* R. J. G. 813a
Steele, A. D. S. 620c, 959
— C. E. B. 159b, 861a
— C. S. 104
— J. S. 659b, 659c
— J. W. 271c
— M. C. B. 884b
— *Miss* P. 806a
— R. C. C. 141
— T. 994
— W. A. B. 97
— W. L., *R.A.M.C.* 746a, 929
— W. L., *C. Gds.* 374b
Steeley, N. E. 361b
Steen, H. B. 891a
Steenson, *Miss* M. 806a
Steer, G. P. 910a
— H. R. 33
— J. M. B. 872c
— J. S. 902a
— T. K. 634b
Steers, D. H. 329a
— J. A. 835c
Steevens, D. J. 253c, 921
Steevenson, G. F. 69, 789a
— J. R. 788b
Steffen, W. 907b
Stehr, W. C. 554c
Stein, C. R. S. 128
Steinhoff, F. G. 900b
Stemp, C. H. 351c
Stenhouse, E. E. 335a
— J. A. 766b
Stenning, E. H. 847b
— T. 908a
— W. A. H. 549c
Stephen, A. B. G. 690c
— C. G. 567b
— C. M. 134, 776b
— L. P. 890c
— M. 263b
Stephens, E. 315a
— F. 670b
— E. S. 200a
— G. B. R. 884b
— G. E. B. 221
— G. P. 522c
— H. K. 944
— I. 884a
— J. G. 682b
— K. T. 879b
— L. E. 295a
— M. T. 573a
— *Sir* R. B. 150b
— R. W. 56, 446a
— R. W. G. 879a
— T. W. 690a
Stephenson, C. 639c
— C. B. 629b
— C. E. K. 232b
— C. H. S. 584a
— *Miss* E. F. 807a
— E. L. 149, 554b, 955
— F. S. D. 550a
— G. A. 612a, 973
— G. E. B. 876a
— H. 789a
— H. F. B. 232b
— J., *Ind. Army* 875c
— J. L. I. 839b
Stephenson, J. V. 908b
— R. S. 687a
— T. 232c
— W. 350c
— W. H. 290c
— W. T. 682a
Sterckx, A. F. 692c
Stericker, A. W. 525, 525a
Sterling, F. H. 260b
Stern, H. S. 626a
— R. H. 231b
Steuart-Menzies, R. 376a
Steuert, H. F. A. 706b
Steuni, G. E. 451a, 960
— L. 874c
— O. K. 876b
Stevens, A. 836c
— A. C. J. 175a
— A. E. 884c
— *Miss* C. A. 807a
— C. E. B. 175c
— C. F. L. 870b
— C. G. B. 572b
— C. M. H. 247c
— C.W., *Ind. Army* 873a
— C.W., *R. Berks R.* 595c
— D. 549c
— E. J. 271b
— E. M. W. 258a
— E. W. 530a
— F. H. 884a
— F. W., *Ind. Army* 876c
— F. W., *Wilts R.* 620c
— G. A., *R. Fus.* 415a
— G. A., *h.p.* 179b
— G. H. 309b
— H. C. 72(2), 862a
— H. R. G. 24, 248c
— H. W. 792b
— J. 179a
— J. F. 451a
— J. W., *S. Stafford R.* 550b
— J. W., *R.A.S.C.* 724b
— K. B. H. 702a
— L. C. 284b
— L. M. 512a
— R. H. 872b
— R. K. 573c
— S. *R. Tank Corps* 687b
— S., *R.A.M.C.* 753a
— V. E. G. 508c
— W. G. 921
— W. H. E. 839a
— W. S. 792a
Stevenson, A. G. 152b
— A. L. 748a
— *Miss* E. 813a
— E. D. 38, 647b
— F. 892b
— F. J. 401b
— F. N. 826a
— G. 681b
— G. H. 760a
— G. I. 103
— H. A. 875b
— H. D. M. 64, 865c
— H. I. 128
— J. 644a
— J. H. M. 253a, 271a
— J. W. 930
— *Sir* M. 135
— M. M. 868c, 921
— N. D. 568a
— N. Le M. 266b
— R. A. 361a
— R. C. B. 329a
— *Miss* S. A. 813a
— T. I. 874a
— W., *R.A.* (*T.A.*) 314c
— W., *R.S. Fus.* 478b
— W., *Wt. Offr.* 904b
Stevenson, W. B. 749a
— W. D. H. 891c
— W. H. 873c
Stevinson, J. L. B. 682b
Steward, C. K. 490b
— O. W. d'A. 62, 870a
— E. M. 862c
— G. R. V. 17, 156b
— J. G. 426a
— R. H. B. 356b
Stewart, A. 666a
— A. C. 499b
— A. D. 892a
— A. E. 159a, 861a
— A. G. 879b
— A. G. B. 777b
— A. H. 292b
— A. J. 107
— A. McG. 331b
— B. 771b
— C. 769b
— C. E. 350a
— C. G. 727b
— C. J. R. B. 656b
— C. M. 789a
— D., *R. Scots* 386b
— D., *R.A.M.C.* 768a
— D. B. 841c
— D. D. 900b
— D. J. 633b
— *Sir* E. 938
— G. B. 686a
— G. H. 890c
— G. M., *R.A.* 292c
— G. M., *R.E.* 332a
— G. S. 643a, 955
— G. W. F. 266a
— H., *Ind. Army* 889a
— H., *N.Z. Forces* 142
— H. A. 159b, 932
— H. C. 79, 788b
— H. C. G. 503b
— H. D. 292c
— H. N. 900a
— H. S. 862c
— H. W. V. 647a
— I. 871b
— I. MacA. 664b
— J., *R.A.* 258b
— J. A., *R.S. Fus.* 477a
— J. A., *R.A.* 293a
— J. A. MacL. 568c
— J. B. 568a
— J. H., *R.A.* 305c
— J. H., *R.A.S.C.* 741b
— J. H. K. 80, 151b, 860a
— J. M. 651b, 652c
— J. R. 644a
— J. St. C. D. 862c
— K. R. S. 681a
— K. I. D. 568a
— *Miss* M. E. 806b
— N. St. V. R. 220
— O. 296c
— P. A. 752b
— P. A. V. 156b, 382
— P. S. 747b
— R. E. 498c
— R. H. H. 625a
— R. J. T. 889a
— *Sir* R. K. 499b
— S. A. 335a
— W., *R. Ir. Fus.* 662c
— W., *R.A.M.C.* 749a
— W., *ret. pay* 51
— W. A. 611a
— W. G. 643a, 959

Digitized by Google

Stewart, W. L. 792b
— W. L. 481b
— W. P. 642b
— W. R. 893a
— W. T. 741b
Stewart-Brown, L. 296a
Stewart-Clark, *Sir* S. 374c
Stewart-Cox, A. 8, 251c
Stewart-Sandeman, N. 568a
Stewart-Smith, J. G. 289a
Stibbard, H. J. 825a, 933
Stickney, E. 290b
Stigings, J. O. 901b
Stilleman, C. E. C. 872a
— E. C. R. 332b
Stiles, *Sir* H. J. 936
Still, G. L. 549c
Stillingfleet, R. 331a
Stillwell, W. D. 175a
Stilwell, J. G. 545a
— N. T. 545b
Stimson, H. F. 800c, 838c
Stinton, *Miss* O. F. 806b
Stirland, J. 848b
Stirling, A. 38, 664a, 931
— A. D. 67, 748b
— C. L., *Reg.* 6
— D. A., *Seaforth* 648b
— D. A., *18th/18th H.* 199b
— *Sir* G. M. H., *Bt.* 666a
— J. 238a
— J. E. 647c, 648b
— W. 156b, 922, 945
— W. G. P. 255c, 305c
Stirling Home Drummond Moray, J. W. 376b
Stirrat, G. 656a
Stitt, J. H. 651c
— W. H. 563c, 564a
Stoakley, T. B. 522b
Stobart, G. H. 33, 170a, 638c
— G. K. 638a, 967
Stobbs, J. A. 769b
Stock, S. M. 262a
— V. E. 612a
Stockdale, *Rev.* R. J. 796b
Stocker, C. J. 892c
— E. D. H. 6, 171b
— W. A. 830b
Stockley, C. H. 862c
— E. N. 49, 155b
— F. E. 61, 577c
— R. C. 406a
Stockman, A. J. 306c
Stocks, E. B. 446b
— E. P. 373c, 380a
Stockton, B. H. B. 260c
— J. 800b
Stockwell, A. 818b
— C. I. 158b, 485a
— G. C. 648a
— G. E. St. C. 451c
— H. C. 486a
Stoddard, J. 818b
Stoddart, E. 262b, 357a
— G. 866b
Stoehr, C. F. 143, 324b
Stoker, H. 949
Stokes, A. W. 322b
— C. L. L. 871b
— D. P. 360c
— E. L. 260a
— H. F. 464a
— H. W. P. 175a
— J. E. 753b
— P. J. 769b
Stokes, R. D. 431b
— R. H. 880a
— T. G. N. 890c
— V. G. 595b, 595c
— W. 910a
— W. N. 11, 777a
Stokes-Rees, H. J. 263c
Stokes-Roberts, A. E. 62, 512a
Stone, A. 907b
— A. G. 865b
— B. S. 867a
— C. H. 994
— G. F. J. P. 435c
— H. C. M. 530a
— H. G. 350a
— J. H. 777a
— J. S. W. 323b
— N. H. 680a
— P. M. 695a
— R. G. W. H. 8, 325b
— R. J. 426b
— W. A. 280b
— W. J. K. 900a
— W. M. 473c
— W. T. 24
Stoneham, G. T. 280c
Stonehaven, *Rt. Hon. the Lord* 95
Stonehouse, A. D. 312b
Stoneman, A. C. 309b
— E. G. 309b
— H. 491a(2)
Stoney, R. C. 749a
— H. H. 629a
— P. S. 861b
— R. F. E. 332b
— R. T. W. 895a
Stonhouse-Gostling, P. Le M. S. 262c
Stopford, G. B. 251a
— *Rev.* G. F. 796b
— L. M. P. 175c
— M. G. N. 669b, 926
— R. W. 850a
— T. W. 907b
— W. J. 255c
Stopford-Sackville, N. V. 37, 200a
— S. G. 592a
Storey, F. B. 391a
— T. MacI. 517c
Storey-Cooper, E. S. 875b
Storkey, P. V. 994
Storr, A. E. 839b
— P. 696c
Storrie, W. 643c
Storrs, B. St. J. 825b
— R. 95, 746b
Story, H. F. 865c
— H. H. 498b, 933
Stotherd, S. H. C. 481c
Stott, A. C. 826a
— C. E. F. 909b
— C. R. 77, 633a
— F. D. 79, 450b
— H. 892b
— P. 626b
— R. E. H. 582c
Stourton, *Hon.* E. P. J. 603a
— *Hon.* J. J. 179c
— *Hon.* W. M. 370c
Stowell, E. C. S. 332b
— L. H. 332b
Stracey, P. St. C. 900a
Stracey-Clitherow, J. B. 687a
Strachan, E. A. 749a
— H. 994
— J. C. 306c
— R. S. 752b
Strachey, R. C. 445c
Stradbroke, *The Earl of* 1, 169a, 295a
Strahan, C. 320a
— G. C. 868a
Straight, F. S. 356a
Straker, H. G. 253b, 271b
— R. 230b
Stranack, C. E. 77, 249a
— F. K. 329b, 973
— H. R. 867a
Strang, B. M. 199a
Strange, A. P. 596a
— H. W. J. 175c
Strapp, F. W. 540a
Strasman, S. E. 687b
Stratford, F. A. F. 522c
— R. M. 287b
Stratheden, *The Lord* 374a
Strathmore and Kinghorne, *The Earl of* 568b
Stratton, F. J. M. 835c
— H. 530c
— J. G. 901a
— W. H. 335a
Stratton-Hallett, C. 309b
Stray, G. F. M. 879c
Streatfeild, *Sir* H. 2, 305b
— H. G. C. 299b, 843c
— H. S. J. 169b
— N. R. 266a
— R. J. 266a
— S. R. 638b
Street, *Miss* A. 807b
— A. R. 445c
— C. A. 549c
— H. 435a
— J. 232a
— K. W. 100
Streeten, G. 325b
Streeter, J. S. 191c
Streets, F. G. 903b
Strettell, C. B. D. 159b, 861a
Stretton, E. C. 271c
Strickland, *Sir* E. P. 20, 150b, 425, 441a
— G. T. 251a
— H. McK. 895a
— N. 850c
— W. E. 69, 255c
Stride, H. 903b
— R. J. 914b
Stringer, A. 908a
— A. J. 469c
— C. H. 749a
— C. W. 296c
— F. 905a
— G. 994
Stronach, *Miss* C. G. 806a
Strong, C. A. 874c
— C. C., *Y. & L. R.* 633c
— C. C., *Lond. R.* 696c
— E. D. G. 620c
— E. I. E. 262c
— H. S. 889a
— J. I. 266a
— J. R. 281b
— K. W. D. 478a
— R. G. 862a
— *Rev.* R. S. 800b
— S. D. 848a
— T. 281c
— W. E. 303a
Stronge, H. C. T. 395b, 921
Strother, L. 639a
Stroud, F. L. 329a
— G. M. 874c
— M. P. 905a
— T. J. 629c
Strover, E. J. 867b
Strover, M. E. 248b
— W. G. 867b
Strugnell, G. K. 699c
Strutt, E. L. 386a
Stuart, A. G. 266c
— A. M., O.T.C. 835c
— A. M., *R.A.* 266b
— D., *Ind. Army* 78, 873c
— D., *Gordons* 652a
— D. N. 889b
— G. A. I. 742c
— G. W. B. 517c
— H. W. H. 254c
— I. 238a
— J. 332a
— J. O. 420c
— K. 921
— L. A. 70, 870c
— R. S. D. 507b, 835b(2)
— W., *Remt. Serv.* 221
— W., *R. Tank Corps* 686a
— W. W. 900b
Stuart-French, R. F. H. *P.* 198c
Stuart-Shepherd, D. L. P. S. 517b
Stubbings, *Miss* M. 810b
— R. A. 871b, 921
Stubbs, C. B. R. 728a
— E. 287b
— E. C. 702a
— G. C. 31, 440a
— H. 914a
— H. G. P. 875a
— J. B. 723b, 731b
— J. M. 195a, 954
— J. W. C. 749b
— *Sir* R. E. 138
— R. H. 871c
Studd, M. A. 43, 680b
Studdert, R. H. 175b
Studdy, E. 724b
Sturdee, V. A. H. 103
Sturge, C. H. A. 582b
Sturges, C. H. M. 249c, 924
Sturgis, C. O. 280b
Sturrock, G. C. 65, 157a
— J. 347a
— T. 292c
Sturt, *Rev.* D. E. 801b
— O. 332a
Stutchbury, H. N., *Esq.* 935
Styles, A. G. 130
— G. 727b
— W. E. R. 296c
Suddards, G. K. 289c
Suddick, R. H. 262b
Suffolk, C. D. 351c
Sugden, A. J. F. 263c
— C. S. 335a
— G. B. 491a
— H. H. C. 335a
— R. E. 169b
— R. I. 491a
Suggate, A. J. 909b
— C. F. D. 778b
Sugrue, J. H. 595b
— W. F. 356a
Sullivan, A. B. 201a
— A. J. 390c
— A. P. 994
— A. S. 876a
— C. S. 876c
— F. T. 305a
— G. M. 909b
— R. I. 751b, 970
Sullivan-Tallyour, E. E. 582b, 967
Sultan Muhd 274b
Sumerling, H. O. 775b
Summerfield, *Miss* A. McC. 810b

Digitized by Google

Summers, F. G. 910a
— M. H. 769a
Summersell, A. 171b
Surmons, W. E. 102
Sumner, E. J. 853a
— F. W. 891a
— H. 792a
— J. F. M. 638a
Sunderland, B. G. E. 249c
— J. R. 298b
Sunnucks, G. S. 312a
Surl, D. S. 895c
Surridge, S. O'R. 634b, 841c
Surtees, *Rev.* C. V. de L. 801b
— G. 472b, 473a
— H. C. 638b
— R. S. 406a
Sutch, J. 903b
Sutcliffe, A. J. 482a
— H. P. 980
— J. L. 293b
— M. L. 769b
— W. H. L. 804b
Suter, H. E. 769b
Suters, H. 904b
Suther. P. 49, 156b
Sutherland, *The Duke of* 648a
— A., *Seaforth* 648a
— A., *Wt. Offr.* 908a
— A. M. 905a
— A. O. 862b
— D. 648b
— D. S. 766a
— D. W., *h.p.* 179a
— D. W., *Ind. Med. Serv.* 890a
— F. H. 583b
— G. D. McK. 335b
— H. O. 405b, 926
— J. 652a
— R. O. 864c
— T. A., *Esq.* 949
— T. G. B. 517b, 955
Sutherland Graeme, P. 6
Sutthery, D. W. 648b
Sutton, A. L. 521c
— C. L. M. 415b
— E. A. 749b
— E. G. 880a
— E. R. 360b
— F. H. 198b
— F. W. 287c
— H. 107
— H. C. 151b
— H. G. 865b
— L. N. 300a
— P. R. 345b
— W. H. A. D. 752a
— W. M. 18, 680c
Sutton-Pratt, R. 356b
Swabey, M. 760a
Swain, F. R. D. 282c
— W. K. 451a
Swaine, R. 332a
Swales, K. N. 880c
— N. R. 332b
— W. A. 290a
Swales-Johnson, H. S. 450b
Swan, C. A. 431a
— D. C. T. 332a
— H. E. M. 356b
— J. G. G. 891a
— J. M. R. 495b
— N. 468c
Swann, A. E. 875b
— T. H. 530c
Swanson, A. 648b
Swanton, T. H. S. 521b, 958
Swanwick, F. B. 686c
Swash, N. B. 880b
Swayne, A. O. 446a
— F. G. 862b
— J. G. des R. 445b, 920
— R. W. 768a
— T. E. G. 721b
Sweeny, R. L. C. 862b
— T. H. 331a
Sweet, R. 893a
Swete-Evans, W. B. 753b
Swetenham, C. A. 335b
Swettenham, N. A. M. 332b
Swift, C. B. 425b
— C. C. 329a, 346c
— G. H. 306a
— H. G. 682a
— J. G. 306a
Swifte, L. R. 789b
Swinburn, H. R. 879a
Swinburne, D. 659b
— H. L. 639b
— J. H. 912b
Swindale, A. 769b
Swindells, L. A. 353b
Swinerd, H. J. 271c
Swiney, F. S. 659b
— G. A. N. 778a, 781a
— W. D. 659b
Swinhoe, L. R. 410b
— M. R. H. Z. 331b
Swinton, A. H. C. 376a
— E. B. 385c
— G. E. 521b
— W. 253b
Swire, C. G. W. 193a
— J. 535a
— R. 329a
Sword, E. R. 179c
— E. S. 199b(2)
Sworder, W. 258a
Swyer, B. J. 980
— F. H. 826a
Swynnerton, C. R. A. 629c, 962
Syddall, N. 804b
Sydenham, P. S. B. 331a
Sydney, H. 724b
Sydney-Turner, C. G. R. 721a
Syer, R. L. 305c
Syfret, W. M. 477c
Sykes, A. C. 18, 356a
— C. 464c
— C. G. 363c
— C. H. 469b
— C. S. 338a
— E. 994
— F. B. 247a
— G. E. 97
Sykes, J. G. 469b, 849c
— J. H. 871b
— J. R. 411c
— K. 530b
— *Sir* M. T. R., *Bt.* 469b
— N. C. M. 198b
— P. H. 853a
— P. T. W. 191c
— S. P. 749a
Sylvester, H. M. 356b, 360b
— L. J. 742b
Sylvester-Bradley, C. R. 746b
Sym, *Rev.* W. J. 800b
Syme, A. G. 385c
— D. A. 681b
— R. N. 262b
Symes, A. J. 892b
— A. L. 284a
— B. G. 554c
— G. G. H. 309c
— G. W. 633b
Symington, K. W. 465b
Symon, F. 140
— J. A. 656b
Symonds, E. 876b
— E. N. C. 259c, 274b
— H. F. G. d'A. 395c
— J. D. B. 583b
— J. W. 731b
— R. F. 573b
— W. P. 436a, 708c
Symons, *Rev.* C. D. 796a
— G. G. 136
— H. A. 420c, 964
— H. J. H. 893c
— H. W. 766a
— I. W. S. 390b
— J. S. 266b
— T. H. 3, 61, 152a, 890a
— W. J. 994
Syms, F. N. 6, 171b
Synge, L. M. 308a
Synnot, R. 100
Syrett, F. G. 271b
Syzling, C. 230a
Szlumper, A. W. 351b
— G. S. 351c

T

Taaffe, W. A. 481b, 962
Tabor, J. C. 169a
Tabuteau, G. G. 747a
— T. B. H. 752b
Tacchi, E. A. E. 499a
Tacey, N. S. 314a
Tackaberry, W. T. 108
Taffs, A. L. 595c
— C. C. 769b
— L. N. 296c
Tagg, E. J. B. 56, 637b
Taggart, H. R. 644a
— P. 271c, 939
Tallyour, K. R. H. 266b
Tait, A. 895a
— C. W. 345c
— G. B. 769a
— H. C. 893c
— J. 612a
Taitt, N. R. 872b
Talbot, B. C. 232c
— D. H. 201b
— *Rt. Rev. Bishop* E. S. 800a
— H. E. 356b
— R. 604b
— R. J. de C. 102
— V. D. L. 545a
— W. E. H. 72, 872a
Tallent, E. K. 659b
Tallents, G. E. 472a
— H. 230c
Tamblyn, D. S. 124
Tamplin, F. S. 749a
Tancock, A. C. 862b
Tandey, H. 994
Tandon, B. R. 895b
— K. N. 895c
— R. K. 895b
Tandy, E. A. 158a, 977
— M. O'C. 170b
— R. 364b
Tangye, R. T. G. 57
Tankard, E. 262a, 778a
Tanner, C. J. 777b
— D. V. 446b
— F. C., *R.Scots* 385a
— F. C., *R.A.S.C.* 728b
— G. W. 871c
— H. D. 346b
— H. O'S. F. 220
— J. H. 260c
— P. F. 555a
— P. H. 698c
— R. L. 568a
— W. 778b
— W. E. C. 86, 87
— W. S. 545c
Tanqueray, T. 843b
Tanton, *Rev.* E. C. 801a
Tapley, J. J. B. 69, 788b
Taplin, C. Q. 104
Tapp, A. G. 284c
— D. H. 875b
— H. A. 723b
— N. P. H. 266a
Tapster, A. 33
Tarapore, P. K. 892a
Tarbat, *The Visct.* 648a
Targett, C. H. 305b
Tarleton, B. 406a
— G. W. B. 534a
Tarr, F. C. 607c
— W. 891c
Tarrant, A. J. B. 607c
— E. 781a
— E. V. 171a, 933
Tarver, A. L. 78, 152a, 860a
— E. K. 884b
— G. L. 879c
— M. A. J. 854a
— W. K. 11, 152b
Tasker, W. W. 347a
Tatchell, B. H. 266b
— G. E. 431a
Tate, D .D. 491a
— F. R. 901b
— G. 890b
— H. 371a
— J. C. 889c
— T. M. 659a
— T. S. 376c
— W. M. 868a
Tatham, G. E. 702a
— P. R. 876a
— W. G. 843c
Tatton, A. L. 781b
Taunton, D. E. 592a
— B. T. G. 550a
— G. F. G. M. 699c
— H. C. D. 108
— J. W. L. 727a
Taunton-Collins, G. N. H. 486a
Taverner, R. L. 607c
Tawney, A. E. 254c
— R. R. 436a

Digitized by Google

Tawse, B. W. 292*a*
— H. S. 347*a*
Tayler, F. L. 865*a*
— J. 727*b*
— S. E. 874*a*
Tayleur, C. L. O. 253*a*
— G. 872*a*
Taylor, A. 517*c*
— A. A., *Gloster R.* 508*a*
— A. C., *R.A.M.C.* 752*a*
— A. C., *Ind. Army* 874*b*
— A. E. 849*c*
— A. G., *Cameronians* 499*b*
— A. G., *Suffolk R.* 440*a*
— A. L., *R.A.M.C.* 772*b*
— A. L., *R.A.S.C.* 727*a*
— A. W. 634*a*
— B. H. W. 135, 157*b*
— B. R. 549*b*
— B. S. W. 706*a*
— C. C., *R.A.* 253*b*
— C. C., *R.A.* (*T.A.*) 305*c*
— C. J. 904*a*
— D. 959
— D. E. D. 681*b*
— D. G. A. 348*b*
— D. McN. 892*c*
— D. P., *R.A.M.C.* 771*a*
— D. P., *Lan. Fus.* 473*a*
— E. A. P. von S. 302*c*
— *Miss* E. E. 813*a*
— E. G. 386*b*
— E. M. B. 583*b*
— E. M. S. 259*b*
— E. T. N. 895*a*
— F., *Durham L.I.* 637*c*
— F., *Green Howards* 469*b*
— F. B. 401*b*
— F. E. A. 695*b*
— F. G. 731*a*
— F. H. E. W. 981*a*
— F. J. 314*c*
— G., *The King's R.* 421*c*
— G., *D.W.R.* 530*c*
— G., *Wt. Offr.* 902*b*
— G. B. O. 12, 325*a*
— G. D. 871*c*
— G. E. 644*b*
— G. F., *King's Own R.* 401*a*
— G. F., *Ind. Army* 875*b*
— G. H. 296*a*
— G. L. 841*b*
— G. T. I. 289*a*
— G. V. 425*b*, 973
— H. 914*a*
— H. B. 232*c*
— H. C. H., *Yeo.* 232*b*
— H. C. H., *D.W.R.* 530*a*
— H. G. P. 863*b*
— H. J. 637*a*
— H. J. C. 107
— H. M. 331*b*
— H. R. 411*c*
— H. W. 817*b*
— J., *Manch. R.* 626*b*
— J., *M.D., R.A.M.C.* 766*b*
— J., *O.B.E., F.R.C.S., R.A.M.C.* 766*b*
Taylor, J., *Ind. Med. Serv.* 892*a*
— J. A. 670*a*, 670*b*
— J. A. C. 626*b*
— J. B. 445*b*, 446*b*
— J. D. 259*b*, 958
— J. E. 854*a*
— J. F. L. 789*b*
— J. H., *R.A.S.C.* 728*b*
— J. H. 870*c*
— J. M. 436*c*
— J. McL. G. 865*b*
— J. N. 871*b*
— J. R., *Cameronians* 499*b*
— L. H. 768*b*
— L. R. 858*b*
— L. R. E. W. 248*b*
— L. R. J. W. 175*b*
— L. W. O. 760*a*
— M. 895*a*
— M. G. 21, 155*b*
— N. 451*c*
— N. C. 862*b*
— N. S. 74, 868*b*
— P. E. 909*b*
— R. 530*c*
— R. A. G. 477*b* 835*a*, 836*c*
— R. D. C. 876*b*
— R. H. R. 263*a*
— R. P. 879*c*
— R. P. S. 693*a*
— R. R. 494*a*, 495*b*
— S. 879*b*
— S. B. 353*a*
— S. H. 634*a*
— S. W. 903*a*
— T. C. 905*b*
— T. E. H. 410*a*
— W., *Wt. Offr.* 902*b*
— W., *R.A.S.C.* 731*a*
— W. A., *R.A.M.C.* 753*a*
— W. A., *R.A.* 260*a*
Taylor-Whitehead, H. C. 231*b*
Teacher, A. D. M. 266*b*
Teague, J. 871*c*, 973
— R. J. D. 872*c*, 971
Teale, *Rev.* G. W. 800*b*
Teasdale, H. W. 255*b*
Tebbutt, A. H. 100
Tedder, S. 905*b*
Teece, R. N. 101
Teesdale, E. 702*a*
— P. H. 254*a*
Teevan, *Miss* A. C. W. 806*b*
Teichman, O. 766*b*
Telfer, A. C. 844*a*
— F. T. 312*b*, 846*c*
— R. G. 843*a*
— R. L. 577*c*
Telfer-Smollett, A. P. D. 8, 642*b*
Telford, E. A. 817*b*
— T. F. 142
Tellier, E. 126
Temperley, A. C. 7, 157*b*
— *Miss* G. F. V. 806*b*
Temple, B. 9, 507*b*
— E. 253*c*
— F. W. 271*b*
— G. 253*a*
— N. S. 582*b*, 954
— R. C. 158*b*
— R. D. 513*a*
— R. J. G. 258*a*
— T. 249*c*
— W. T. 263*a*
Templemore, *The Lord* 545*b*
Templer, C. R. 263*b*
— G. G. 259*b*, 924
— G. W. R. 662*b*
Templeton, T. C. 305*b*
— W. 902*a*
Tennant, C. A. M. 867*c*
— J. 363*b*
— N. R. D. 846*a*
— T. B. L. 263*c*, 959
Tennent, D. C. 633*b*, 633*c*
Tennyson d'Eyncourt, A. E. C. 378*c*
Terrell, A. 904*a*
Terrey, H. G. 903*a*
— P. A. 179*c*
Terrot, C. R. 171*a*, 970
Terry, A. T. 329*a*
— C. H. 109
— C. S. 696*c*
— H. J. 259*c*
Tester, C. K. 873*c*
Tetley, J. N. 451*c*
Tetlow, W. S. F. 530*a*
Teversham, M. S. 871*a*
te Water, F. K. 89
Tewson, R. G. 873*a*
Thacker, A. H. 550*b*
— *Rev.* C. C.a'B. 796*b*
— H. C. 127
— J. H. 262*a*
Thackeray, C. B. 284*b*
— E. R. 778*b*
— *Sir* E. T. 994
— F. S. 642*a*
— M. R. W. 549*c*
— T. F. M. 426*b*
Thackwell, A. C. A. 865*a*
Thakur, C. S. 880*a*
— K. S. 892*b*
Thakur Nathu Singh 880*c*
Thakur Sajjan Singh 880*b*
Thapar, D. R. 895*a*
— P. N. 884*c*
Thatcher, G. B. 266*b*
— J. R. 517*c*
— R. V. 522*c*
— T. H. E. 284*b*
Theakston, T. C. 469*b*
Theakstone, L. M. 486*b*
Theobald, A. C. L. 248*a*, 287*b*
Theobalds, J. A. 572*c*
Theriault, A. 950
Theron, F. H. 87
Thew, I. A. 875*c*
Theweneti, A. R. 391*b*
Thewles, H. A. 395*a*, 708*a*
Thewlis, F. T. 468*c*
Thexton, W. J. 473*c*
Theyre, S. M. C. 620*b*
Thicknesse, *Rev.* C. C. 800*b*
— H. J. A. 262*b*, 274*c*
— R. N. 446*a*
Thies, W. H. 912*b*
Thimayya, K. S. 884*c*
Thin, H. M. 692*c*
— T. 311*b*
Thipthorp, E. E. 900*a*
— W. H. 900*b*
Thirlestane, *The Lord* 656*a*
Thistlethwaite, F. G. 312*b*
Thoday, F. A. 436*a*
Thody, F. C. 592*b*
Thom, G. M. 259*b*, 271*a*
— *Rev.* J. 796*a*
— J. H. 138, 249*a*
— R. P. E. 481*c*
— R. R. L. 460*b*
Thomas, A. F. F. 874*b*
— A. L. 853*c*
— A. N. 892*a*
— C. 555*a*
— C. C. 526*a*
— C. J. 914*b*
— D., *Welch R.* 564*a*
— D., *Loyal R.* 588*b*
— D. H. 347*c*
— D. R., *Bedfs. & Herts R.* 460*b*, 460*c*
— D. R., *Ind. Army* 893*c*
— D. S. 360*c*
— *Miss* E. 810*b*
— Edmund 287*c*
— Edward 295*a*
— E. H. 902*a*
— E. S. de V. 607*b*, 829
— F. J. 639*a*
— F. W. C. 440*b*, 829*b*
— G. 331*b*
— G. A. S. 287*c*
— G. C. 171*a*
— G. I. 20, 253*c*
— G. P. 254*b*
— G. T. 311*c*
— H. M. 50
— H. P. 870*b*
— H. S. 587*c*
— J., *VC* 994
— J., *R.A.O.C.* 781*a*
— J. C. F. 843*a*
— J. D. 900*b*
— J. O. 768*b*
— K. F. W. 874*b*
— L. C. 405*c*, 964
— L. G. 335*a*
— N. S. 731*b*
— P. E. 876*a*
— P. W. T. 564*a*
— R. A. H. 727*a*
— R. C. L. 690*a*
— R. H. 171*a*
— R. J. H. 266*b*
— R. W. H. 559*b*
— T. H. 895*a*
— T. J. 96
— T. L. 852*b*
— T. P. 760*b*
— W. 901*b*
— W. A. V. 254*b*
— W. B. 498*b*
— W. F. P. 549*b*, 958
— W. H. 789*a*
— W. J. S. 311*b*

Digitized by Google

Thomason, A. D. F. 72, 74, 873c
— W. H. 905a
Thomlinson, J. 266a
Thompson, A. 865b
— A. J. 74, 788b
— A. T. 591b
— B. E. 629c
— C. 900a
— C. E., *R.A.S.C.* 728a
— C. E., *Lond. R.* 702a
— C. G., *Aust. Forces* 105
— C. M. 889c
— C. P. 706b
— *Miss* C. V. E. 807a
— C. W. 829
— D. 874b
— d'A. P. P. 697c
— E. C. O. 232c
— E. W. 406b
— F. H. 539b
— F. J. D. 826b, 930
— F. R. 848b
— F. S. 356b, 932
— G., *R. Signals* 362a
— G., *R.A.S.C.* 723b
— G. A. 446b
— G. F. 308c
— G. O. N. 335a
— G. S. 266b
— H., *Ind. Army Dept.* 901a
— H., *R.A.S.C.* 731b
— H. C. 900b
— H. C. R. 690a
— H. D. 840c
— H. L. 910a
— H. O. 308c
— H. S., *A.E.C.* 826a
— H. S., *R.A.* 250c
— H. T. 534b
— J. 909a
— J. A. F. 558c
— J. C. G. 305b
— J. D. C. 296b
— J. H. C. 331b
— J. P. 864b
— J. R. 838c
— J. R. S. 401a
— J. R. V. 630a
— J. W., *The King's R.* 420b
— J. W., *R.A.* 266b
— L. F. 254b, 271a
— N. G. 263c
— N. H. 583a
— O. S. M. 266c
— P. 254c, 925
— P. A. G. H. 540b
— P. H. H. 96
— P. T. L. 866c
— R., *Col. T.A.* 169b
— R., *R.E.* 352c
— R. G. R. 259c
— R. H. 873a
— R. L. 331b
— R. L. B. 12, 155a, 936
— R. N. 577a
— R. O. V. 539c
— R. R. 751b
— R. S. 853b
— S. G., *R.A.* 299b
— S. G., *R.E.* 346a
— S. J. 907a
— S. L. 870a
— T. C. 356b
— T. J. L. 751b
— T. O. 74, 749b
— *Sir* T. R. L. 193c

Thompson, W. A., *R.A.M.C.* (*Mila.*) 760b
— W. A., *R.A.M.C.* (*T.A.*) 765b
— W. B. 578b
— W. D. B. 687a
— W. G. M. 876b
— W. G. S. 876c
— W. I., *R.A.M.C.* 748a
— W. I., *R.A.S.C.* 748b
— W. J. 728b
— W. R. 831c
Thoms, N. W. B. B. 142
Thomson, *Miss* A. 807b
— A. B. 31, 395a
— A. F., *R.A.* 28, 157b
— A. F., *Midd'x R.* 612b
— A. G. 949
— A. L. 539a
— A. P. Q. 874a
— A. R. 867a
— D. C. 386a
— *Miss* E. M. 807b
— *Miss* E. O. 813a
— G. 603b
— *Sir* G. 95
— G. D. 494c
— G. G. 629b, 974
— G. R. 682a
— G. Y. 893a
— I. K. 648b
— I. S. 772b
— J. 695a
— J. 836c
— *Rev.* J. A. G. 800b
— J. F. 629a
— J. L. 648b
— J. N. 251b
— J. W. 652a
— R., *Durham L. I.* 639b
— R., *R.A.* 300b
— R. C. 634b
— T. J. L. 634b
— W. 386c
— *Sir* W. M. 151b
— W. R. 876b
— W. T. de V. 769b
Thomson-Glover, J. W. 889c
Thomson Walker, *Sir* J. W. 933
Thorburn, D. G. 643a, 644b
— D. H. 498a
— H. H. 892a
— J. F. P. 248c
— M. M. 495a
Thorn, G. W. P. 420c(2)
— W. S. 546a
— W. M. W. 727a
Thorne, A. 765b
— A. C. D. 889b
— A. F. A. N. 370a
— C. B. 192a
— C. L. 902a
— E. C. 346b
— G. C. 425b, 426a
— H. V. Von S. 56, 356a
— J. 572c
— M. 587b
— R. E. 421c
— W. D. 309b
Thorne Thorne, H. 266a
Thorneycroft, G. H. 231c
— J. A. C. 638c
Thornhill, A. H. 595c
— E. B. 259c
— J. 815b
— J. T. 455c
Thornley, G. R. 472b, 778a
Thornton, E. A. 421a
— *Sir* E. N. 87
Thornton, F. 201a, 920
— F. L. 670b
— F. R., *Ind. Med. Serv.* 893a
— F. R., *R.A.O.C.* 781a
— G. E. 539c
— G. L. 170a, 765b
— H. 903b
— J. C. T. 879a
— T. A. 196a
— W. H. 289c
Thornycroft, C. M. 625a
Thorold, *Rev.* E. H. 3, 43, 795a
Thoroughgood, R. C. 905a
Thorp, G. L. 363c, 854a
— H. O. 692c
— H. O. C. 481a
— H. W. B. 603a
— J. R. 611c
— N. A. 494b
— R. A. F. 190b(2)
— S. R. 255c
Thorpe, A. 848c
— C. W. G. 874a
— D. W. 686c
— G. 56, 155b
— J. F. 938
— T. 401a
— W. B. 728b
Thoy, G. 900b
Threlfall, J. H. 742a
Thresh, A. E. 517b
Thring, T. M. 446a(2)
Throssell, H. V. H. 994
Thrupp, C. G. D. 681b
Thubron, G. E. 629c
Thuillier, H. F. 12, 151a
— H. S. 255c, 922
— L. C. 889b
— L. de M. 357b
Thunder, S. H. J. 591a
Thurburn, J. O. 250a
— R. G. 498c
Thurgood, H. C. C. 681b
Thurling-Blackwell, G. 724b
Thurlow, E. G. L. 38, 157a
Thursby, F. D. V. 440c
Thursby-Pelham, C. K. 356b, 357b
— *Rev.* H. C. 796b
— N. C. 380a
Thursfield, J. H. 170b, 550b
Thurston, C. E. 385c, 386b
— E. O. 890c
— H. J. S. 455c
— L. V. 747a
— V. B. 554a
Thwaites, A. C. 481c
— A. S. 742b
— *Sir* W. 29, 151a, 699b
Thwaytes, H. D. 554a
— L. L. 871a
— R. C. G. 73, 789a
Thyne, W. 865c
Thynne, O. St. M. 232a
Tiarks, J. G. E. 57, 191a, 829
Tibballs, F. W. 415c
Tibbenham, E. E. 818b
Tibbles, J. C. 298b
— W. G. 508b
Tibbs, F. C. 37, 752a
Tice, C. A. 873b
— *Rev.* C. H. 801b
Ticehurst, A. C. 345c
Tickell, E. F. 328b
— G. W. 872c
— J. K. 328b
Tidbury, O. H. 611b
Tidcombe, A. L. 259b
Tidd-Pratt, A. 831a
Tidmarsh, G. D. 253b, 284b
Tidswell, J. E. H 126
Tidy, D. R. 698b
Tiffin, W. 535b
Tighe, V. M. V. 451a
Tigwell, *Miss* E. M. 807b
Tilbury, W. H. 909b
Tilbury-Fox, C. 559a
Tiley, H. S. 904a
Till, S. J. 179c
Tillard, E. D. 71, 322b
— J. A. S. 356a
Tilling, L. R. 512b
Tilly, A. 852c
— J. C. 680c
— J. K. 698c
— R. 866a
— W. T. P. 401a
Tillyard, G. E. 789a
Tilney, H. A. R. 200a
— R. A. G. 230a
Timberlake, R. R. 853c
Timbrell, H. A. 908b
— T. 69 862a
Timmis, A. W. 620a
— C. W. M. 682b
Timpson, T. L. 617a
Tims, E. D. 68, 880c
— E. T. 727b
Tincker, M. A. H. 838c
Tindall, J. W. B. 870c
— R. 908b
Tingey, J. W. 907a
Tinker, B. 232b
— J. E. B. 360a
Tinley, F. B. N. 870a
— *Rev.* S. G. 800b
Tinney, G. E. 872c
— L. H. 870b
Tippet, W. K. R. 436c
Tippett, H. K. 879a
Tippetts, C. M. 490a
Tipping, R. P. M. 873a
Tipple, F. A. 311c
Tireman, C. L. 840c
Tisdale, *Miss* M. C. 813b
Titchener, H. S. 780b
— R. R. S. 081b, 927
Titchfield, *The Marq. of* 230a
Titherington, G. W. 572b, 953
Titley, A. E. 849a
Titmas, W. J. 908b
Titterington, C. 860c
Tittle, D. R. 400b, 401a
Tobias, *Rev.* M. 795b
— W. T. 912a
Tobin, *Miss* E. 810b
— H. J. 858c
— H. S. 129
— H. W. 861c
— R. W. 875a
Tobutt, R. L. W. 826a
Tod, A. A. 669a
— A. C. 308a
— A. F. 260a
— C. D. 249c
— C. F. 260b
— R. J. F. 665a
— R. L. 335b
— T. L. G. 259c
— W. 477b, 836b, 838b(2)
Todd, A. C. 202c
— A. G. 42, 175b
— A. S. 406a

Digitized by Google

Todd. C. C. 18, 156a, 816a
— D. R. 806b
— E. E. B. 816a
— E. J. 901a
— E. T. T. 867a
— E. V. 401b
— G. D. 665a
— G. H. N. 260a
— *Rev.* H. W. 796a
— J. M. 406a
— *Miss* K. C. 813b
— P. 338b
— R. 867b
— R. E. 748a
— W. F. 9, 498a
Todhunter, E. 302a
— H. W. 12, 156b, 946
— J. F. 266b
Toft, R. W. 286c
Toler-Aylward, V. G. 191b
Tollemache, *Hon.* D. P. 196a
— E. D. B. 373a
— J. E. 651c
Tollemache-Tollemache, L. 840a
Toller C. B. 374a
— H. B. 21, 157b, 816a
— *Miss* L. M. 806a
Tollerton, J. G. 907a
— R. 994
Tolley, R. G. 724b
— W. E. 430b
Tollit, M. H. 360c
Tolputt, W. L. 558c, 972
Tolson, W. G. 572a
Tombs, J. 994
Tomes, C. T. 410a
Tomkin, G. J. R. 201a
Tomkins, C. G. L. 592a
— C. J. D. 875b
— G. L. 873c
— L. H. 879c
Tomkinson H. A. 74, 159a
Tomlin, J. L. 855b, 940
— S. C. 56, 260c
Tomlinson, D. A. 290b
— H. C. 362a
— H. W. 12, 324a
— P. S. 748b
— S. C. 253b, 305a
— T. W. A. 535a
— W. H. 290b
Tomory, K. A. M. 751b
Tompkins, *Miss* H. M. 810a
— J. W. 271b
Tompson, R. H. D. 67, 158a
Tomsett, E. W. 874a
Tonkin, C. J. 108
— R. S. 872b
Tonna, F. 831b
Toogood, A. F. 335a
— C. G. 872b
— H. C. 425b
— H. de C. 325a
— H. R. G. C. 431a
Tookey, G. W. 837a
Toomey, D. 296c
— M. A. 296c
Toovey, C. W. 871b
Tope, W. S. 727b
Topham, C. 329b, 353c
— F. B. 262b
— J. V. 880b
Toplis, J., *Esq.* 14
Topping, A. 768a
— F. R. 741b
Torah, H. T. 904b
Torin, L. H. 8, 607a
Torkington, S. 626a
Torpy, A. T. 900a
Torr, W. W. T. 17, 450a
Torrance, K. S. 78, 624b
— T. S. 769b
Tosh, J. C. P. 323b
Tothill, F. C. D. 670b
Tottenham, L. B. 880b
Totterdell, J. L. 361b(2)
Tounsend, F. H. 871a
Tovell, H. 909b
Tovey, *Rev.* C. J. 801a
— H. V. 353c
Towell, *Miss* E. M. 810b
— R. H. 253c
Tower, K. F. B. 175a
— R. B. 582a
Towers, J. 994
— L. C. 254b
Towers Clark, W. T. 373a
Townell, S. H. 613a
Townend, *Miss* C. R. 806b
— *Miss* E. 810b
— G. A. 558b
— R. D. G. 740c
— R. O. 768b
Towner, E. T. 994
Townley, C. W. 910b
— N. P. 873c
Townsend, C. 607c
— C. H. 507c
— C. H. S. 789a
— C. W. 792a
— E. M. 751b
— G. J. W. 698c
— R., *Esq.* 12
— R. S. 892b
— W. 780b
Townshend, F. C. 670c
Townson, J. B. 282b
Towse, E. B. B. 994
Towsey, E. W. 450c, 971
Toy, C. H. 835b
— E. J. 179c
Toye, A. M. 572c, 955, 994
Toynbee, G. E. 728a
Toyne, C. J. 876b
— W. E. 554c
Tozer, D. C. E. 875c
— L. A. E. 357a
— W. 634a
Tracey, F. C. 633c
Tracy, W. W. 103
Tracy-Inglis, R. 140
Trafford, C. L. 876c
— E. A. 889b
Trail, R. M. 868a
Traill, A. O'B. 681b
— C. J. 143
Train, C. W. 994
Tranchell, H. G. 868a
Tranter, A. 910b
Trappes-Lomax, B. C. 255b, 271a
— T. B. 8, 376a
Trask, S. V. 141
Travers, E. 260a, 300c
— H. C. 777a
— L. E. 323b
— R. L. 599b
— T. H. 876b
— T. K. 473c
Travers Rountree, A. N. 723b
Traynor, W. B. 994
Treacher, F. 57, 549b
Treadwell, J. W. F. 376b
Treatt, B. D. C. 253a
Treays, W. H. 331b
Tredegar, *The Visct.* 690a
Tredennick, J. P. 460a
Tree, H. B. Le D. 865c
Treffry, E. 47, 169b
— R. C. 805a
Tregear, F. M. V. 494c
Treglown, C. J. H. 817b
Trelawny, L. C. 865b
Trelease, C. R. 696c
Treloar, A. B. 436b
Tremayne, C. B. 295b
— C. H. 198b, 230c
Tremellen, L. 595b
Tremenheere, J. S. W. 266b
Tremlett, C. P. 436a
— R. A. E. 258b
Trenam, H. E. 692c
— R. 405c, 406c
Trench, A. H. C. 18, 324b
— C. F. 866b
— *Hon.* D. O. 617a
— E. F. C. 170a, 351a
Trenchard, C. 446b
— G. B. B. 249c
— *Sir* H. M. 477
— O. H. B. 324a
Treneer-Michell, E. D. 670b
Trent, R. F. 905b
— W. A. 298a
Treowen, *The Lord* 690b, 936
Treseder, K. H. 857a
Tresidder, A. G. 892b
Treston, M. L. 893a
Trevelyan, C. W. 854b
— H. 322b
— J. A. 905b
— W. R. F. 870c
Trevitt, J. L. 481b
Trevor, A. C. H. 865c
— C. P. 420a, 778a
— E. N. 696c
Trew, M. F. 373b
— V. P. 175c
Trewman, H. F., Esq. 924
Tribe, R. L. 258b, 274b
— V. B. 912b
Trice, W. G. 362c
Trickett, J. 518a
Triggs, R. G. 472c
Trim, J. H. 880a
Trimble, C. J. 296a
— J. B. O. 455a
Trimnell, W. D. C. 158a, 776a, 945
Tripp, W. H. 902b
Trist, J. R. R. 760a
— L. H. 850c
— R. A. 912b
Tristram, G. H. 251b, 924
— W. B. 564a
Tritton, J. D. 338
Trollope, H. C. N. 440b, 972
Troops, A. 33
Trotman, E. R. 583c
— H. T. 845b
Trotman-Dickenson, B. L. N. 486a
Trott, B. 904a
— *Miss* K. E. 810b
— W. A. 874a
Trotter, E. G. S. 889a
— F. L. 616c, 695c
— G. R. 193c
— *Sir* J. K. 243c
— P. C. 179c
— P. F. 331c
— W. D. C. 198b
Troughton-Dean, G. P. 872c
Trounce, T. H. 902b
Troup, E. 638c
— F. C. A. 49, 253a
— G. A. 25, 169b
Troutbeck, G. L. 573b, 854c
Trouteaud, E. R. 831b
Trouton, H. G. 266a
Trownsell, J. R. 525c
Trowt, C. S. 907b
Troyte-Bullock, G. V. 18, 670a
Trudeau, G. A. H. 124
Trumble, A. T. G. 314c
— D. H. 315a
— T., *Esq.* 96(2)
Trump, H. J. 778b
Trumper, F. J. 555a
Trundle, A. L. 258c, 271a
Truscott, H. B. 262c
— J. V. 259b
Trustram Eve, A. M. 486c
Truter, A. W. 900a
Trutwein, P. St. C. 900a
Tryon, C. G. V. 371b
— R. G. L. 670b
Tubbs. I. N. McC. 67, 374a
Tuck, C. H. 852a
— C. H. A. 159a, 861a
— G. N. 332a
— N. J. 175c
— P. H. J. 262c
— S. A. 629a
Tucker, A. G. 912a
— P. H. G. 873b
— *Sir* C. 549
— C. E. 780a
— E. F. 876c
— E. F. G. 890b
— E. J. 468c
— E. P. T. 831a
— F. 681a
— G. W. 535b
— G. W. G. 297c
— H. B. 77, 865b
— H. D. 880a
— H. L. D. 350b
— J. D. 874b
— N. R. G. 491a, 964
— O. F. 844c
— P. A. 329a
— W. A. 200c

Digitized by Google

Tuckey, *Rev. Canon* J. G. W. 3, 16
— P. E. C. 612*a*
— R. E. L. 512*c*
Tudhope, G. 769*a*
Tudor, C. L. St J. 723*b*
— L. A. 727*a*
— L. H. 490*a*
— L. P. O. 130
— O. F. M. 682*b*
— R. G. 420*a*
Tudor-Craig, P. C. 871*c*
Tudor-Evans, A. G. 482*b*
Tudsbery, H. T. 353*a*
Tuely, C. S. 624*b*, 626*a*
Tuffill, D. W. 312*a*
Tuffin, R. 876*c*
Tufnell, K. E. M. 371*a*
— R. E. 583*a*
Tugwell, G. C. W. 634*a*
— H. F. L. 260*a*
— W. B. P. 862*b*
Tuite, D. G. H. 335*b*
Tuite-Dalton, E. G. T. 866*a*
Tuke, A. J. S. 817*a*
— C. W. R. 251*c*, 287*b*
— R. J. 395*b*
— S. J. M. 727*a*
Tuker, F. I. S. 870*c*, 920
Tulip, R. 908*a*
Tull, W. A. 311*c*
Tulloch, D. D. C. 42, 263*c*
— F. L. 760*b*
— H. M. 871*a*
— J. B. G. 23, 154*a*
— J. L. H. 499*b*
— R. P. 930
Tulloh, T. A. G. 686*a*
Tully, D. G. 607*b*
— M. 912*a*
Tumber, C. F. 298*a*
Tunnicliffe, E. C. 485*c*, 954
Tuohy, R. D. 95, 250*b*
Tupman, J. B. 179*b*
Tupper, G. W. H. 613*a*
Turkington, I. H. 659*c*
Turnbull, A. W. 608*a*
— D. J. T. 263*b*
— H. 905*b*
— J. 639*a*
— J. A. 747*a*
— L. C. 263*b*, 938
— P. 248*c*
Turner, A. E., *Esq.* 930
— A. F. C. 376*c*
— A. F. St. A. 395*c*
— A. G., *Can. Forces* 128
— A. G., *R.E.* 44, 322*b*
— A. J., *R.A.* 135, 155*a*
— A. J., *The Buffs* 396*b*
— A. N. 909*b*
— B. G. 284*c*
— B. R. 192*a*(2)
— C. 290*c*
— C. A. C. 578*c*
— C. D. L. 875*a*
— C. E. F. 331*a*, 975
— C. G. N. 19, 255*c*
— C. H., *18th/18th H.* 199*b*
— C. H., *R.A.M.C.* 747*a*
— C. H., *E. Surrey R.* 522*a*
— C. J. R. 870*b*
— D. W. 230*c*
— E. D. 290*a*
— E. G. 789*a*
Turner, E. L., *I.A.* 67, 871*b*
— E. L., *R.A.S.C.* 742*b*
— E. P. 451*b*
— E. S. 309*c*
— E. T. 282*a*
— E. V. 8, 154*a*, 946
— F. C. 411*a*
— F. H. 903*a*
— F. M. 445*b*
— F. R. 331*b*
— G. 549*c*
— G. F. 80, 867*b*
— G. F. B. 247*c*
— G. R. 921
— G. W., *Suffolk R.* 441*a*
— G. W., *Esq.* 15
— H. 545*c*
— H. F. D. 825*b*, 930
— H. G. 421*b*
— *Miss* I. M. 813*b*
— J. A. 473*a*
— J. F. 322*b*
— J. H. 884*a*
— J. M. 592*b*
— J. R. B. 259*a*
— J. R. T. 549*b*
— J. W. 582*b*
— L. B. 938
— L. N. 473*b*, 840*a*
— M. B. 266*c*
— M. F. C. 525*c*, 959
— M. W. 128
— P. H. 579*a*
— R. 903*a*
— R. A. 325*b*
— *Sir* R. E. W. 994
— R. G. 529*c*
— R. V. 637 637*a*
— S. N. 361*a*
— T. A 550*a*
— T. H. 356*a*
— T. W. 908*a*
— V. B. 670*a*
— W. A., *R.E.* 331*a*
— W. A., *The Bays* 191*c*
— W. A. S. 253*b*
— W. H. A. 724*b*
— W. W. 900*b*
Turney, B. E. 699*a*
Turnham, A. S. 198*a*(2)
Turnor, A. C. 190*c*
Turpin, R. T. 970
Turrall, T. G. 994
Turtle, J. 908*a*
Turton, G. A. 468*b*, 469*b*
— R. C. C. 595*b*, 933
Tuson, G. E. 682*b*
— K. H. 331*b*, 925
Tute, C. S. 249*a*
Tutt, H. E. 696*a*
Tweed, H. R. 431*b*
— J. R. H. 872*b*
— J. R. L. 836*a*
Tweedie, J. M. 723*b*
— W. J. B. 157*b*, 382
Tweedie-Smith, J. P. 363*a*
Tweedy, V. C. 879*a*
Tween, W. A. 338*b*
Twells, T. W. 900*b*
Twigg, G. 481*b*, 971
— T. H. 752*a*
Twining, D. A. 104
— E. F. 512*c*, 967
Twisleton-Wykeham-Fiennes, *Hon. Sir* E. E. 138
— *Hon.* I. M. 251*a*
— J. T. 599*a*
— N. I. E. 248*a*
— R. 193*b*
Twiss, D. C. 549*b*
— G. 592*a*
— T. F. 950
— W. L. O. 62, 156*b*, 860*b*
Twist, E. F. 158*b*, 173*b*
— F. 289*a*
Twohey, A. 905*a*
Twomey, L. P. 266*c*
Tyacke, A. J. 262*b*
— N. 760*a*
Tyce, C. G. 426*a*
Tyer, A. A. 702*b*
Tykiff, S. 530*c*
Tylden-Wright, C. E. 584*a*
— W. R. 8, 198*c*
Tyler, A. T. J. 545*a*
— E. M. 259*a*, 274*b*
— F. G. 350*a*
— G. 522*a*
— H. A. 254*a*
— H. W. H. 170*b*, 465*a*
— J. H. 695*a*
— J. M. 606*a*
— J. N. D. 266*c*
— *Miss* S. 807*a*
Tynan, F. 596*a*
Tyndale, W. F. 31, 746*b*
Tyndale-Biscoe, N. E. 255*c*
Tyndall, A. M. 938
— *Rev.* E. D. 801*a*
— *Miss* G. S. 807*b*
— W. E. 95, 751*a*
Tyringham, G. L. 376*a*
Tyrrell, A. C. L. 861*c*
— H. E. 874*b*
— J. R. J. 891*a*
— R. B. 49, 777*a*
— R. C. 901*c*
— R. N. 700*a*
— W. G. 324*b*
— W. U. 356*a*, 364*c*
Tyrrell Martin, E. H. 835*b*
Tyrwhitt, S. E. 352*a*
Tyrwhitt-Drake, F. J. 540*a*
Tyson, B. W. 775*b*
— C. E. 255*b*
— E. 535*a*
— J. B. 535*b*
Tytler, H. C. 80, 151*b*, 860*a*

U

Uden, A. J. 259*a*
Ullah, M. S. 893*c*
Ullman, P. A. 329*a*
— R. B. 287*a*
Uloth, A. W. 768*a*
— G. 870*c*
Underhill, *Miss* D. L. 807*a*
— E. 752*a*
— E. O. 430*b*
— G. E. C. 862*b*
— H. W. 259*a*
— N. 253*a*
— T. 907*b*
— W. E. 464*c*, 465*b*
Underwood, C. H. 451*b*
— E. B. 129
— G. F. 864*a*
— G. J. 361*a*
— H. 271*b*
— H. J. 871*c*
Underwood, J. P. D. 587*a*
— J. W. 221
— R. L. 700*c*
— W. E. 837*b*
Unger, O. R. 893*a*
Unlacke, H. C. 263*a*, 959
— *Sir* H. C. C. 150*b*
— R. D. W. 682*b*
Unwin, E. S. 724*a*
— J. L. W. 583*c*
— J. R. H. 440*c*
— R. H. H. 440*c*
— S. R. 825*a*
— T. B. 746*b*
Upson, G. D. 884*a*
Upton, A. C. W. 390*b* 391*a*
— C. D. E. 721*a*
— D. F. 522*b*
— E. J. 539*b*
— G. C. 578*b*
— G. M. 88
— J. 994
— J. B. 302*a*
— N. R. 577*b*
— P. V. 578*b*
— R. B. E. 871*a*
— T. G. 198*c*
Urben, *Miss* M. G. 810*a*
Ure, C. McG. 339*c*
Urie, D. C. 351*c*
Urmson, D. G. S. 688*b*
Urquhart, A. M. 248*b*
— D. D. 568*b*
— H. A. 328*a*
— H. M. 2
— R. E. 643*a*
— R. W. 335*b*
— W. J. 108
Urwick, C. 591*c*
Usher, A. B. 686*a*
— C. M. 651*a*
— D. G. 238*b*
— E. H. B. 258*c*
— F. S. C. 376*c*
— G. A. 292*c*
— G. L. 512*c*
— J. T. 196*c*
— S. C. R. 357*b*
Usher-Somers, R. B. Fitz-A. 411*c*
Utterson, A. T. Le M. 464*a*
Utterson-Kelso, J. E. 477*b*
Utton, F. W. 122

V

Vachell, D. R. 331*a*
— J. G. E. 753*a*
Vacher, R. C. 731*b*
Vaidya, J. B. 893*a*
Vaizey, J. T. de H. 262*a*, 274*b*
Vakil, P. R. 893*c*
Vale, C. S. 724*a*
— G. 850*b*
— W. L. 549*b*
Valentia, *The Visct.* 300*a*
Valentine, A. W. 485*c*, 960
— H. T. 559*b*
— J. W. 535*b*
— W. A. 766*a*
Vallance, J. I. 260*b*
Vallange, I. C. 263*c*
Vallé Pope, E. L. 258*c*, 958
Vallentin, C. M. 254*c*, 266*c*
Vallis, R. W. H. 350*c*
Valon, A. R. 11, 778*b*

Digitized by Google

Vance, R. L. 893a
van Dam, G. C. A. 89
Vandeleur, H. M. 156b, 943
— J. O. E. 378b
Vanden Arend C. F. J. 289a
Van de Pol, J. P. H. 411c
Vander Byl, J. 159a 926
Vander-Kiste, E. C. 577c
van der Spuy, K. R. 87
van Deventer, D. J. C. B. 90
Vaney, L. S. 633b
Vann, A. J. 872b
van Niekerk, G. J. 87
van Outryve d'Ydewalle, A. E. P. F. M. G. 549c
Van Reenen, J. W. 893a
van Rooyen, A. P. 90
van Ryneveld, *Sir* H. A. 86, 87
Vans-Agnew, J. B. 494c
Van Straubenzee, A. B. 24, 253a
— A. W. 249b, 925
— C. C. 35, 151a
Van Walwyk, E. J. M. 702b
van Wyk, P.S. 88
Varadarajan, P. S. 895c
Vardon, H. S. 830b
Vardy, E. C. 406b
Varley, J. T. 262a
Varma, K. C. 895b
— R. S. 895c
Varvill, B. 73, 748b
Varwell, R. P. 659, 659a
Vasey, C.J.W. 55(2), 171a
— G. A. 104
— J. W. 980
— W. W. 853b
Vatcher, H. M. 830b
— S. 769b
Vaudrey, W. E. 258a
Vaughan, A. 487a
— A. D. 411a
— D. C. 769b
— E. W. 748b
— E. W. D. 870c, 922
— G. L. S. 884b
— H. 908a
— H. R. 872b
— *Sir* L. R. 68, 151a, 860a
— R. M. 503a
— R. N. 416a
— T. 289a
— W. D. 690b
Vaughan-Hughes, G. B. 62, 255a
Vaughan-Jones, H. 446c
Vaughan-Lee, G. H. 331b
Vaughan-Williams, R. 231b
Vauquiin, D. M. B. 540c
Vaux, C. 230b
— E. D. 195a
— F. B. 250c
— H. G. 61
Vawdrey, D. L. 844a
— G. 26, 152a, 940
Vazifdar, S. S. 892b
Veale, T. W. H. 994
Veasey, H. G. 390c
— K. H. F. 914b
Vedder, J. R. 879c
Veitch, A. 250c
— W. 65, 655b
— W. L. D. 332a
Velho, S. F. 740a
Vella, W. D. 318a, 318c
Vellacott, J. W. 555b
Venables, C. 696c
— J. 912b
— J. D. 175a
— W. 262a
Veness, *Miss* J. 807b
Venkataramanan, C. S. 895a
Venn, C. B. 583c
— R. J. 559a
Venniker, J. C. 98
Venning, A. N. 254c
— F. E. W. 74, 158b, 860c
— W. K. 9, 157a, 942
Venour, C. M. H. 544a
— V. W. H. 420a
— W. A. 625a
Ventris, F. 577
Verbl, J. B. 534c, 965
Verdon, P. 893c
Vere-Jones, N. W. 844a
Verelst, R. W. 198b
Verghese, G. 895a
Vermani, K. C. 895c
Verney, G. H. G. L. 371a, 380b
— L. M. 788b
Verney-Cave, T. A. 199b
Vernon, A. G. 469b
— A. S. 742b
— G. E. 634a
— G. F. D. 331a
— H. 572c, 965
— H. A. 21, 158a
— H. B. 865a
Vernon-Wentworth, C. J. 140, 371a
Vero, W. 817b
Verrières, L. 266b
Verschoyle, H. D. E. 446a
Verschoyle-Campbell, W. H. McN. 777a, 933
Versfeld, E. F. S. 512c
Vesey, A. L. 192c
— *Sir* I. L. B. 154a, 975
Vetch, G. A. 353c
— W. H. 872a
Viant, A. 910b
Vibart, N. M. 80, 328b
Vicarage, L. J. 512b
Vicary, A. C. 507, 507a
— E. S. 865c
— J. 507b, 954
Vickerman, J. F. 312b
Vickers, A. R. 994
— C. G. 994
— E. R. 450c
— G. E. 51
— J. 357a
— W. G. H. 78, 868b
Vickery, C. E. 247b
— S. 994
Vidal, F. P. 816b
Vigne, R. A. 220
Vigor, G. St. V. J. 380b
Vigors, M. D. 867a, 922
Vigrass, B. V. J. 507c
Villa, J. E. 329a
Villar, P. L. 490c
Villiers, A. 901a
— A. E. H. 371b
— G. 255c
— L. A. 425c
— R. M. 498c
Vince, J. E. S. 907b
— W. B. 695b
Vincent, A. B. P. L. 192a
— *Miss* C. E. 812a
— E. S. 700c
— H. R. 465a
— J. D. A. 465b
— J. W. M. 446a
— S. L. 295a
— M. V. 879c
Vinden, F. H. 440c
Vine, H. W. T. 728b
— R. E. 232b
Vinen, H. N. 507a
Viner, G. A. 933
Viner-Brady, N. E. V. 352b
Vines, C. E. 65, 248b
Viney, J. E. 872c
— O. V. 573b
Vining, F. E. 262a, 922
— J. L. 436a
— P. L. 43, 253a
— R. E. D. 446a
Vinson, E. 903b
Vint, C. D. 817a
— R. W. 749a
Virgin, A. H. 871c
Vivian, *The Lord* 526a
— *Sir* A. P. 564b
— C. E. 486c
— H. 903b
— J. A. 259a, 311a, 314c
— R. C. G. 190b
Voelcker, D. C. 880c
— F. W. 607b, 927
— G. G. 871a
Vogel, F. W. 268c
Voisin, F. H. 2, 830a, 830b
— F. O. 521b
— G. H. 830b
— R. E. B. 830b
Vokes, F. 950
Vokins, A. V. 728b
— G. L. 902a
von Donop, *Sir* S. B. 243c
Von der Heyde, J. L. 539b
Vosper, E. E. 874c
— G. E. 880b
Voules, C. L. M. 879a
Vowles, E. L. 921
Voysey, G. C. A. 873c
— R. A. E. 295a
Vuilliamy, C. H. H. 328b
— E. L. L. 357b
Vyle, D. 259b
Vyvyan, C. A. 339c
— J. G. 486a
— P. H. N. N. 723a
— R. E. 143, 355b

W

Wace, E. G. 158a, 173b
— H. 331a
— M. 865b
— R. C. 607b
— S. L. 864a, 932
Waddel, A. 905a
Waddell, A. 665c
— H. 643c
Waddon, G. 662b
Waddington, E. 56, 260c
— P. N. 912a
— R. M. 469b
— W. W. 903a
Waddy, R. H. 445a
Wade, C. G. C. 416a
— C. P. G. 391c
— D. A. L. 356b, 932
— D. W. B. 295a
— E. L. 363b
— E. W. 749b
— E. W. N. 455a
— G. H. T. 518a
— J. L. 451b
— J. R., *Esq.* 15
— N. L. 690a
— R. S. 259c
— W. G. 914b
Wadham, E. 201a
— F. J. 902a
— H. M. 564a
— J. W. 435c
Wadia, A. R. 895b
— M. D. 892b
Waechter, *Sir* H. 298a
Wager, E. B. 271c
Waggett, E. B. 933
— J. L. 24, 191a
Waghorn, R. D. 328b
Wagland, W. 508b
Wagstaff, C. M. 7, 155b
— H. W. 328a
— L. C. 864c
— W. A. 702b
— W. W. 460a
Wagstaffe, W. W. 760b
Waight, D. E. F. 405b
Wailes, H. F. 455, 455a
Wainwright, C. B., *R.A.* 254a, 292a
— C. B., *Bermuda V.R.C.* 831c
— D. H. 411b
— H. G. 263a
— J. G. 874a
— W. 421b
Wait, G. K. 620b
— H. G. K. 157a, 945
— R. J. 296b
Waite, J. J. 874c
— P. C. 914b
— S. 530c
Wake, *Sir* H. 49, 156b
Wakefield, A. W. 769a
— *Sir* C. C. 692b
— F. C. P. 693a
— H. S. 87
— N. 314a
Wakeford, J. C. B. 331a
Wakeham, C. E. 874c
— W. J. 348a
Wakeley, B. S. 600c
Wakelin, A. B. 721b
Wakeling, G. R. 573b
— H. E. 300c
— S. C. 255a
Wakely, A. V. T. 325a
Walch, A. G. 587c
— H. J. 724a
— J. C. 247c
— L. J. 727a

Digitized by Google

Waldegrave, F. S. 655b
— *Rev.* S. C. 801a
Walden, F. 612a
— H. S. 904a
Waldie Griffith, *Sir* R. J. 495a
Waldren, A. 461a
Walduck, H. J. 289a
Waldy, E. G. 638b
Wale, A. H. 741c
— *L.* 465a
— N. G. 395b
— T. H. 308a
Wales, A. H. 271b
— E. W. 73, 430b
— O. M. 490c, 690b
Walford, H. C. 201b
— J. E. S. 357a
— J. H. 648a
Walker, A. A. 262b, 924
— A. A. C. 332a
— *Miss* A. L. 806a
— A. M. E. H. T. 889b
— A. McG. 499c
— A. N. 495b
— A. R. 873b
— A. R. E. 884c
— B. M. 499b
— B. W. G. 870c
— C. B. 721b
— C. C. 865a
— C. D., *R.A.M.C.* 769a
— C. D., *O.T.C.* 848b
— C. E., *R.A.(T.A.)* 282a
— C. G. 700c
— C. H. 534b
— C. R. 835b
— C. V. 775b
— C. W. G. 158b, 860c
— D. S. H. 255c, 300b
— E. 262a
— E. A. 891b
— E. C. 80, 324b
— E. G. 353c
— E. J. P. T. 867a
— E. N. 530b
— E. N. J. 687a
— E. R. C. 769b
— F. 39
Rev. F. J. 22, 795a
F. S., *R.E.* 353b
F. S., *R.A.M.C.* 760a
G. 152b
G. B. W. 771b
G. H. 578a
G. K 792b
G. N. 411a
G. S. 530c
G. W. H. 305a
H. 749b
Sir H. A. 170a, 351a
H. A. 52, 156b
Sir H. B. 75, 150a, 525
H. B. 772b
H. C., *Loyal R.* 587c
H. C., *R.A.* 292b
H. N. B. 723b
H. R. O. 865c
H. W. 249b
Sir I. P. A. M., *Bt.* 686c
J., *R.A.M.C.* 749b
J., *R.A.M.C. (T.A.)* 766b
J., *col.* 169b
J., *R. Tank Corps* 687a
J., *Durham L.I.* 638c

Walker, J. B. 248a
— J. C. 868a, 921
— J. E. 874c
— J. E. O. 583c
— J. F., *Lt.* 603c
— J. F. *2nd Lt. K.O.Y.L.I.* 604b
— J. G. 692a
— J. H. C. 143, 752a
— J. N. 890b
— J. R., *R.A.* 290b
— J. R., *P.W. Vols.* 559a
— J. W., *Wt. Offr.* 914b
— J. W., *R.A.* 292c
— K. 682b
— K. P. 633a
— L. 830b
— L. A. 451b
— M. G. E. 250b
— N. A. McD. 582b
— N. D. 131, 746b
— O. A. 43, 777a
— P. J. 604a
— R. C. 332a
— *Rev.* R. E. 796b
— R. F. 752a
— R. H. 817b
— R. J., *R.E.* 335a
— R. J., *R. Signals* 362b
— R. K. B. 490a, 958
— S. G. 78, 748b
— T. 760a
— T. H., *Wt. Offr.* 903a
— T. H., *R.A.* 271b, 274c
— W., *R.A.M.C.* 749b
— W., *R.A.V.C.* 792b
— W. B. 67, 159b, 861a
— W. D. 306a
— W. E. 290a
— W. G. 994
— W. H. 788b
— W. J. 686b
— W. J. N. 266c
— W. K. 121
— W. O. 892c
— W. R. G. 335b
— W. S. 287b
Walkerley, G. B. 853c
Walkey, J. C. 335a
Walkingshaw, R. 771a
Walkington, E. K. 662b
— F. J. 902b
Walkinton, J. J. G. 431b, 854c
Wall, C. P. 362c
— D. W. 906b
— F. C. 681c
— F. J. 357a
— G. H. 371c
— J. 305a
— J. 905a
— R. F. 792a
— R. H. 873a
— R. R. C. 884a
— W. M. C. 266b
Wallace, A. W. B. 637a
— B. E. 179a
— C. C. 591b
— C. H. 251a
— C. J. 642b, 950
— *Sir* D. 938
— E. 789b
— E. B. 357b
— E. G., *R. Sussex R.* 540b
— E. G., *Ind. Army* 873a
— G. H. de L. 643a
— G. S. 77, 78, 747a
— H. E. 608c
— J. 766b
— J. E. L. 421c

Wallace, J. F. 450c
— J. G. 651c
— J. H. 780b
— J. R. K. 875b
— J. S. 262c, 960
— J. T. 250a
— M. H. 643a, 970
— Q. V. B. 751b
— R. W. A. 876a
— S. T. D. 994
— W. 643c
Wallbank, C. 904b
Waller, A. D. 508b
— C. 61
— E. de W. 867b
— E. G. 254a
— F. B. 665c
— F. J. H. 12, 328b
— F. R. 579a
— H. W. L. 250c
— J. E. 866b
— J. T. 464b
— N. H. 170b, 508b
— R. de W. 862c
— R. L. 157a, 173b
— R. M. H. 498c
— R. P. 255b
— R. S. de W. 248b
Waller-Wilkinson, W. 290c
Wallerstein, L. D. J. 391b
Wallin, W. 347a
Wallingford, J. A. 141
Wallington, C. T. 781a
— J. M. 872b
— M. 539b
Wallis, A. R. 873a
— B. H. 868a
— C. 872a
— C. E. 839a
— C. J. 854a
— C. R. A. 258c
— H. J. F. 620a
— H. J. K. 862b
— J. 338b
— J. C. 843c
— K. H. 254c
Walmesley, C. T. J. G. 299c
Walmsley, A. T. 804a
— A. W. 727a
— G. 175b
— G. A. 753b
— T. 363c
— T. J. 468c
Walpole-Simmons, C. R. 513a
Walsh, A. 259a
— A. E. 731a
— A. P. 875b
— C. H. 355b
— C. W. 914b
— F. 130
— F. J. 558c, 965(2)
— G. P. 262a
— H. 875c
— H. V. 768b
— L. W. 724b
— M. C. 874b
— M. P. 789a
— M. R. 63, 156b
— P., *R.A.M.C.* 760b
— P., *Ind. Army* 901a
— R. H. 250c, 953
Walshe, D. 907a
— F. W. H. 1, 71, 73, 154a
— G. G. J. 777a
— S. J. A. H. 749b
Walter, E. E. H. L. H. 620c
— E. H. 266a
— L. J. 909a
Walters, *Rev.* A. H. 800b
— E. O. 873b

Walters, H. de L. 396a
— J. B. 263c
— J. P. 175b
— R. V. de S. 653c
— W. 905a
— W. J. G. 440c
Walters-Symons, W. E. 258b
Walton, A. A. 583c
— B. B. 411a
— C. 157b
— F. 876c
— G., *R.E.* 325a
— G., *E. York R.* 456a
— G. H. 362a
— J. R. 507c, 958
— W. A. 680c
— W. F. 264c
— W. L. 880c
— W. O. 469c
— W. P. E. 629c
Walwyn, C. L. T. 249b
Wand-Tetley, T. H. 22, 620a, 931
Wane, *Miss* L. C. 807a
Wanford, F. S. 353a
Wangford, W. H. J. 348c
Wanklyn, F. A. 251b, 274a
Wanliss, E. O. 517c
Wannenburg, D. N. M. H. 87
Wansbrough, A. G. 545b
Wansbrough-Jones, H. A. 879a
— L. 332a
Wanstall, G. W. 861c
Warbrick, H. J. 401b
Warburton, A. J. 789b
— J. R. N. 751a, 954
— R. 192a, 968
— W. R. 625c
Ward, A. A. 263a
— A. L. 280b
— A. O. 465b
— B. M. 45, 191a
— C. E. 682b
— C. L. C. 573a
— C. L. P. 908a
— C. W., *Can. Forces* 126
— C. W., *R.A.* 298a
— E. C. S. 880c
— *Hon.* E. F. 198a
— E. H., 60 *Fd. Brig., R.A.* 286a
— E. H., 68 *Fd. Brig., R.A.* 289a
— E. L. 890b
— *Sir* E. W. D. 740c
— F. 549b, 550b
— F. W. 634b
— G. R., *R.A.M.C.* 760a
— G. R., *Ind. Army* 875c, 927
— H. C. S. 77, 157b, 860c
— H. D. O. 75, 152a
— H. E. 396a
— H. K. 760b
— H. M. A. 312c
— H. S. 769b
— H. W. 282b
— J. E. 329b
— *Hon. Sir* J. H. 2
— J. I. 361c, 848b
— J. P. 345a
— L. E. S. 86
— L. G. H. 346b
— L. B. 260c

Digitized by Google

Ward, M. 10a
— *Miss* O. T. 807a
— R. 768b
— R. O. 766b
— T. 826a, 933
— V. H. 583b
— W. 904b
— W. D. 558b
— W. R. 909a
Ward-Walker, A. W. 411a
Warde, J. R. O'B. 260b
— R. H. 339b
Warde-Aldam, J. R. P. 175c
— W. St. A. 175b
Wardell, A. W. 949
Warden, G. P. 587c
— V. 255b
— W. R. 866b
Wardlaw, E. D. P. 525c
Wardle, F. M. 872a
— J. L. 876b
— M. K. 464b, 692c
— R. A. 837c
— V. H. 768a
— W. J. 368a
Wardlow, C. 289c
Wardrop, A. E. 69, 151a
Wards, G. T. 875c
Ware, B. O. 587b
— D. W. 508c
— F. B. 130
— G. W. W. 747b
— I. N. 300a
— J. R. 446b
— R. F. 638a
Warham, J. 306b
Warhurst, A. E. 873c
Waring, E. 335a
— G. D. 760b
— J. 248b
— J. F. 626a
— M. H. F. 266b
— R. W. L. 600b
— W. H. 332b
Wark, B. A. 994
— H. 271c
Warlters, E, P. 315a
Warmer, C. A. 583a
Warne, H. F. M. 698b
— O. H. 624b
Warneford, H. W. B. 603a
Warner, C. P. 584a
— D. B. H. 299b
— E. C. T. 19, 376a
— G. R. 396b
— L. B. 741a
— S. C. 728b
— T. S. 376c
Warr, *Rev.* A. E. 801b
— A. H. 841b
— H. E. 818a
— W. 846b
Warrack, J. S., *R.A.M.C.* 26, 170a
— J. S., *R.A.* 312a
Warrell, W. R. 698c
Warren, A. 238a
— *Sir* C. 320a
— C. 332b
— C. P. 669c
— D. F. W. 873b
— E. G. 691b
— H. 727b
Warren, H. H. 904b
— J. 778b
— J. H. B. 534b
— J. R. 540a
— P. 879b
— P. J. K. 254b, 939
— T. G. 826b
— T. R. P. 44 723a
— V. D. 362b
— W. H. 914a
— W. R. 247c
— W. R. V. 723b, 740b
Warrick, E. 508c
Warrington, T. 760b
— W. R. 902b
Warrington-Morris, W. D. 158b, 924
Warry, H. E. 871c
Warters, R. A. 893c
Warton, C. P. F. 864b
— H. C. 271b
— L. R. 191a
— R. B. 249b
Warwick, A. R. 305c
— F. P. 892a
— H. B. 777a
— T. 901a
Wasey, W. S. 357a
Wason, S. R. 251b
Waspe, F. 907a
Wass, A. E. 195b
— S. H. 904a
Wassall, S. 994
Watchorn, A. E. 879a
Waterfield, A. C. M. 220
Waterford, *The Marq. of* 190c
Waterhouse, E. R. 879c
— G. G. 325a
Wateridge, G. H. 258a, 960
Waters, A. 901a
— E. E. 890b
— H. P. E. 884b
— J. R. 263a
— M. K. FitzG. 693c
— T. R. 295a
— T. Z. 826b
— W. J. 760b
Waterson, J. 959
— J. J. 345b
— W. E. 914b
Waterworth, A. 530c
— G. F. 410a
Wathen, A. H. G. 529c
— A. R. 840a
— L. W. D. 196b
Watherston, C. F., *Esq.* 15
— J. R. 292c
Wathes, R. H. 582c, 960
Watkin, *Miss* E. E. 810b
— W. C. 360c
Watkins, A. N. M. 871b
— A. P. 22, 512c
— B. K. 305a
— B. S. 876c
— C. E. L. 603b
— F. M. 38, 157b, 816a
— F. W. S. 874c
— G. F. 789b
— *Miss* G. M. 806b
— H. O. 485c
— H. K. 587c
— H. R. B. 681b
— L. 849c
— *Rev.* O. S. 3, 16(2), 795a
— M. 854c
— P. J. 884c
— P. S. 49, 171a
— W. J. 508a
— W. R. S. 769a
Watkinson, G. L. 331b
Watkis, H. L. 870a
Watling, E. F. 847a
— H. F. 425c, 964(2)
— L. D. 79, 862a
Watney, F. D. 169a
— J. L. 693c
— R. A. 295b
— T. G. 595c
Watts, R. C. 70, 895a
Watson, A. A. 768b
— A. F. 879b
— A. H. 262c
— A. H. K. 721b
— A. M. 486a
— A. P. 771a
— *Miss* A. S. 807b
— A. S. 290a
— A. V. 312c
— C. 904b
— C. B. G. 263b, 965
— C. F. 155b, 410a
— C. H. 499a
— C. P. 902a
— C. S. M. C. 322b
— D. 535b
— D. G. 42, 642c
— D. P. 21, 746b
— E. C. 549c
— E. E. 870a
— E. H. 406c
— E. V. 249a
— F. 281c
— F. W. 300a
— G. C. K. 258c
— G. D. 12, 328a
— G. F. 485c, 487a
— G. G. 656b
— G. H. 456a
— G. H. A. 873a
— G. R. 638b
— *Sir* H. D. 2
— H. D. 70 864c
— H. N. G. 723b
— H. St. J. B. 854a
— H. W. M. 158a, 974
— J. 179
— J. A. 338b
— J. A., *W. York. R.* 451b
— J. D. B. 568b
— *Miss* J. F. 807a
— J. P. H. 659b
— J. S. 664c
— J. W. 890b
— L. A. 792b
— L. D. 191a
— L. K. 835c
— L. R. C. 357a
— M. K. 620b
— N. 179c
— N. V. 258c
— O. 872b
— P. C. 875b
— P. H. 901b
— P. J. S. 534c
— R. A. 255b, 306a
— R. A. D. 328b, 345c
— R. G. 886a
— R. H. M. 247a
— R. J. 836c
— R. M., *Lan. Fus.* 20, 472a
— R. M., *The Buffs* 395b
— S. 639a
— S. H. 380b
— S. T. 390a
— T. 347c
— T. G. 196b
— T. N. 867b
— W., *Border R.* 534a
— W., *North'd Fus.* 406b
Watson, W. D., *R.A.* 254a
— W. D. *R.A.M.C.* 766a
— W. E. 296c
— W. L. 74, 892b
— W. *M.* 478a
— W. R. H. 192a
Watt, A. 665c
— D. K. 652c
— G. 396b
— G. S. H. 847b
— H. D. 478a
— J. 494b
— *Miss* J. L. 810a
— J. M. 760b
— O. 642c
— R. 741b
— R. N. E. 638a
— W. J. C. 769a
— W. K. 652c
— W. R 768b
Watts, A. E. 825b
— A. H. 73, 862a
— A. W. 912a
— C. D. R. 155a, 776a
— C. J. M. 592a
— D. 296a
— F. C. 360b
— H., *Cheshire R.* 170b, 482a
— H., *Ind. Med. Serv.* 891c
— H. P. 77, 862a
— H. S. 295a
— J. 440b
— J. A. I. 525c
— J. S. 573c
— J. W. 544b
— N. H. L. 865c
— O. A. 440c
— R. A. B. P. 445b, 600c
— R. P. 871a
— R. T. 687a
— W. J. 401b
— W. W. 876c
Wauchope, A. G. 58, 151b
— C. E. 254c, 271a
— R. S. 889c
Waud, A. B. 290c
Waugh, J. R. 535a
— L. V. 578a
— T. B. 808a
Waumsley, T. H. 876a
Wauton, E. A. 724a
— E. B. 339b
Wavell, A. P. 157a, 173b
Wavertree, *The Lord* 348a
Wavish, P. G. 332a
Way, A. B. M. 263b
— D. A. 600b
— E. R. H. 263b
— G. B. C. 558c
— G. R. 262b
— H. H. 731a
— J. 248b
— J. C. 179c
— J. D. 255c
— W. H. 771b
Waycott, A. 284a
— J. C. 262a, 778a
Wayet, *Rev.* J. W. F. 801b
Waylen, G. H. H. 766b
Wayling, R. A. 879b
Wayman, L. J. 699c
Wayte, J. W. 768b
Weale, H. 994
— *Miss* M. H. 813b
Weallens, R. F. C. 335b
— W. R. W. 871b
Weare, F. G. G. 468c

Digitized by Google

Weatherall, N. E. 196a
Weatherbe, W. 249b
Weatherly, E. F. C. F. 872c
Weathersbee, H. W. 693b
Weaver, C. Y. 131
— E. A. 907b
— J. Y. 872a
Weaver-Bridgman, M. A. 286b
Weavers, T. E. 96
Webb, A. 901c
— A. E. 775a
— A. P. H. 872c
— A. W. B. 852c
— *Rev.* C. E. 900b
— C. F., *Manch. R.* 624b
— C. F., *A.E.C.* 826a, 931
— C. G. F. 271b
— E. C. 64, 788b
— F. B. 878a
— F. J. 338a
— F. L. 503b
— G. M. S. 879c
— G. S. R. 873b, 921
— H. 772b
— H. G. S. 891b
— J. H. E. 690b
— J. R. D. 893a
— L. J. 818b
— P. 436c
— P. B. 696a
— S. A. 728a
— *Rev.* S. L. 796a
— W. B. S. 879c
— W. F. 872b
Webb-Carter, B. W. 529c, 959
Webb-Johnson, A. E. 933
— S. 522c
Webber, A. C. 839a
— F. H. E. 350b
— H. 522a
— H. A. C. 702b
— H. L. 286c
— J. S. 446a
— M. R. H. 71, 862a
— S. T. 908a
Weber, C. F. 681b
— G. E. 363a
— H. N. 879b
Webster, A. M. 363b
— A. U. 768b
— A. W. 259a
— C. A. 766b
— D. 706b
— *Rev.* F. G. D. 795b
— G. F. A. 780b
— H. P. 875a
— J. B. 347a
— J. H. 171b
— K. 287b
— P. L. C. 825b
— R. B. 841c
— R. W. M. 395b, 708b
— W. J. 893c
— W. L. 749a
Weddell, E. T. 855b
— J. M. 749a
Wedderburn, H. F. K. 568a
Wedderburn-Maxwell, J. 254c
Wedgwood, *Sir* R. L., *Knt.* 170b, 351a
Weedman, G. T. 912a
Weekes, H. E. 862a
Weeks, E. G. 128
— G. L. 659b
— H. E. 903a
— L. McI. 768b
— R. 629c
Weetman, W. C. C. 584a
Weigall, E. T. 255c, 271b
Weiner, P. 753b
Weir, *Miss* A. 806b
— F. J. 789a
— F. S., *R.A.* 258c
— F. S., *R.A.* (*T.A.*) 287c
— G. A. 154a, 173b
— J. G. D. 255a, 266c
— J. L. R. 889b
— P. D. 266a
— R. A. 31, 777b
— W. D. 357a
Welbourne, A. C. 573b
Welby, R. A. E. 314b
Welch, C. D. G. 280c
— C. W. 450a
— F. E. 866b
— G. A. J. 901c
— H. C. 312a
— I. 87
— J., *YC* 994
— J., *R.A.* 308c
— J. D. 494c
— L. O. 630a
— M. H. E. 47, 152b
— R. G. 314c
— R. H. 400b
— T. 638c
Welchman, G. de V. 254c, 266c
— R. M. A. 331a
Weld, C. J. 870b
— H. F. 534c
Weld-Forester, *Hon.* C. G. W. 86, 190c
Weldon, K. C. 582a
Welford, R. A. E., *Esq.* 935
Wellard, F. A. L. 345b
— J. H. 625b
Wellborne, C. de M. 889c
Weller, A. V. 612a, 958
Wellesley, F. H. B. 529a
— H. A. 870a
Wellesley-Wesley, C. M. St. M. 230a
Wells, A. F. 595c
— A. G., *R.A.S.C.* 728b
— A. G., *R.A.M.C.* 748b
— A. H. 681b, 927
— B. C. 170a, 578a
— B. G. 263c
— E. T. W. 612c
— F. A. M. 311c
— F. E. 101
— G. K. 873b
— H. 106
— H. J. G. 749a
— J. B. 135, 155b
— J. K. 944
— L. V. 943
— R. T. 891c
— S. C. 854a
— V. H. 410b
— V. J. 914b
— W. G. H. 874a
Wells-Cole, V. H. 603b
Wellsted, *Miss* A. M. 813b
Welman, D. P. 700b
Welman, L. L. 390b
— W. H. E. 179a
— W. H. L. J. 867b
Welsford, F. M. 706b
— G. H. 938
Welsh, W. M. M. O'D. 251a
Welstead, G. L. M. 199b
Wemyss, C. L. 460b
— H. C. B. 8, 356a, 946
— M. J. 568c
Wenborn, S. T. 49, 804a
Wenger, F. E. 630a
Wenham, A. H. 431a
Wenley, R. J. 363a
Wentworth-Sheilds, F. E. 351c
Werner, H. R. 346a
Wernher, H. A. 461a
Wernicke, A. E. 873c
Wessel, W. P. B. 699a
West, A. A. 699a
— A. C. E. 880a
— A. F. 662c
— A. H. D. 52, 157b
— C. A. 7, 328a
— C. C. 287b
— *Miss* C. L. M. 807b
— D. S. E. 481c
— E. M. 871a
— E. R. 912b
— F. C. 329b
— F. G. 175a
— F. J. 909b
— G. E. 314b
— H. D. 559b
— J., *Ind. Army Dept.* 901c
— J. A., *Esq.* 929
— J. M. 853b
— J. R. 879a
— J. W., *R.A.M.C.* 3, 157b, 746a, 932
— J. W., *A.E.C.* 77, 825a
— N. B. 698c
— R. A., *Esq.* 924
— R. E. 280c
— R. G. 702b
— S. J. 902b
— S. R. 831c
Westbrooke, G. C. W. 486a
Westbury, H. D. 411b
Western, C. E. M. 866b
— R. W. D. 600a
— J. W. 360b
Westland, F. C. 324b
Westley, F. 780a
— H. 295b
Westmacott, F. H. 53, 169a
— O. 529c
— P. G. 68, 871c
Westminster, *The Duke of* 229b
Westmoreland, J. J. 878c
Westmorland, H. 124
— H. C. 544b, 929
Weston, A. 904a
— F. C. 914a
— E. F. 599c
— F. G. 902a
— J. L. 721b
— W. 901b
— W. J. 747b
Westrop, J. M. G. B. 312a
Westropp, L. H. M. 435b
— V. J. E. 356b, 930
Wetherall, F. G. B. 867c
— G. A. C. 865b
— H. E. de R. 507b
Wetherall, J. R. 591c
— R. M. G. 591c
Wethered, H. L. 777a
— J. R. 9, 157b, 939
Wetherell, R. M. 135, 156a
— R. W. M. 526a
Wetherfield, F. R. 262c
Wever, R. O. 346c
Weyman, A. 464b, 465c
— E. C. 128
Whadcoat, C. C. 872a
Whaley, F. J. 840a
Whalley, F. 34, 169b
— P. R. 692b
Whalley-Kelly, J. H. 558b, 920
Whan, S. 32
Wharry, J. S. C. 698b
Wharton, H. 426b
— J. 699c
—W. H. A. 2, 169b, 469a
Whatton, S. M. de H. 254b, 922
Wheadon, E. A. 831b
Wheatcroft, E. 338b
Wheatley, A. E. 517b, 963
— A. H. S. 867a
— C. J. H. 231c
— E. E. S. 818a
— *Rev.* L. A. 801a
— M. S. 357a
Wheeler, A. G. 804b
— A. S. 555b
— B. V. 909a
— C. 356a
— E. A. 980
— E. G. 544b, 545b
— E. O. 325b
— E. S. 865a
— F. 781a
— G. C. 861c, 994
— G. E. 873a
— G. T. 880c
— *Sir* H. 61
— L. F. 446b
— L. G. 879b
— R. C. 789b
— R. H. L. 266c
— R. P. 331a, 973
— S. G. de C. 563a
— W. H. 282c
Wheelhouse, R. 731a
Wheelwright, G. 728b
Whelan, F. P. 780b
— J. F. 746a
— R. P. 406a
Whelton, J. H. 876a
— M. J. 753a
Whetmore, E. C. 282a
Whicher, B. C. H. 446a, 955
— J. D'A. 582b, 583c
Whiffin, *Miss* M. L. 813b
Whig, P. L. 895b
Whigham, *Sir* R. D. 5, 9, 150a, 410
Whillis, J. 772b 836a
Whimster, J. G. 499c
Whinney, C. T. 611c
— D. H. 573b
— H. F. 572a
Whipp, S. 530c
Whishaw, W. B. 328b
Whistler, L. G. 539c
— R. H. 830b
Whiston, J. R. H., *Esq.* 924
— L. F. H. 193c
Whitaker, A. B. 231c
— A. P. D. 723a
— C. L. D. H. 864a
— C. P. 554b

Digitized by Google

Whitaker, F. 38, 395b
— F. W. 909b
— G 374a
— H. C. 777b
— J. A. 980
— J. A. C. 373b, 921
— *Miss* M. 807b
— M. W. 486a
— N. R. 529a, 530c
— R. E. 231c
— R. J. 848a
— S. S. 866a
Whitamore, V. N. 891c
Whitbread, W. H. 238a
Whitby, E. V. 749b
— H. F. 862b
Whitcombe, A. C. 259c
— H. M. 331b
— P. S. 724a, 920
White, A., *Qr.-Mr., R.E.* 338b
— A., *Wt. Offr., C. Gds.* 906b
— A. C. T. 825a, 994
— A. D. 891c
— A. E. 329a
— A. F. J. 284b
— A. G., *Ind. Army* 866a
— A. G., *R.E.* 335a
— A. H. 914a
— A. K. G. 248c
— A. P. O. 101
— A. R. C. 142
— A. T. 728b
— A. W. 780b
— B. C. 125
— B. du B. F. 522a
— B. G. 870c
— C. A. 617a(2)
— *Sir* C. B. B. 96
— C. C. S. 329a, 925
— C. F. 747b
— C. FitzH. T. 179b
— C. G. E. 530c
— C. J. 258b, 309b
— C. M. F. 356b
— C. P. 727b
— C. R. 51, 169b
— C. W. G. 875c
— D. B. 584a
— E. D. 900b
— E. H. L. 416a, 829
— E. P. H. 880b
— E. R. K. 603b
— E. S. 723b, 731b
— F. C., *R.A.* 314c
— F. C., *Wt. Offr.* 912a
— F. FitzG. 260a
— F. H., *R.A.M.C.* 766b
— F. H., *ret. pay* 33
— F. N. 846c
— F. W. J. 724b
— G. A. 825b
— G. F. 875a
— G. F. C. 248c
— G. H. 818b
— G. H. A. 11, 151b
— H. 262a
— H. A. 874a
— H. B. H. 599b
— H. E. 912a
— H. G. 345c
— H. P. M. 78, 861c
— H. S. 298c
— J. 994
— J. A. G. 122
— J. B. 125
White, J. D. 682c
— J. H. 473b
— J. L. C. 250c
— J. R. 42, 155a, 173b
— J. W. 904a
— L. 282b
— L. F. 909b
— L. V. 353a
— L. W. N. 875a
— M. 748b
— O. W. 554, 554a
— P. F. 331b
— P. H. C. 335b
— P. N. 582c
— P. R. 879b
— R. A. A. 914b
— R. C. L. 262a
— R. de V. 879a
— R. H. 648c
— R. K. 760b
— R. P. F. 400b
— R. S. M. 62, 464c
— S. E. H. E. 385c
— S. J. 880c
— S. W. 914a
— W. 31, 778b
— W. B. 864b
— W. G. B. 621a
— W. N. 721a
— W. T. 742c
White-Cooper, R. 460c
White Thomson, W. N. 416c
Whitefoord, H. P. 263a
— P. G. 254b
Whitehead, E. C. 760b
— G. 339c
— H. W. 338b
— J. 2, 69, 156a, 860b
— J. B. 626b
— J. E. B. 498c
— J. G. O. 329a
— J. H. 588a
— J. S. 625b
— N. T. 749b, 953
— P. S. 260c
— R. H. 175c
— V. J. 102
— W. A. 872c
Whitehill, R. D. 871b
Whitehorn, E. W. L. 332b
— L. J. 904b
Whitehorne, A. C. 175a
Whitehouse, D. O. 289a
— G. C. 308a
— J. H. 724a, 955
Whiteing, I. H. 588a
Whitelaw, F. J. 768a
— J. S. 97
Whiteley, J. F. M. 329a
— J. P. 259a
Whitelock, H. A. B. 768a
Whiteman, B. 540b
— J. D. 706b
— O. A. J. 695a
— *Miss* V. M. 807b
Whiter, F. S. S. 980
Whiteside, A. 876c
— D. 312a
— J. R. 604c
Whitestone, B. F. 328b
Whiteway-Wilkinson, R. E. F. 436b
— W. J. B. 436b
Whitfeld, E. H. 572b, 929
— G. H. P. 659a, 929
— L. C. 98, 108
Whitfield, C. A. 752b
— F. S. 792b
— G. E. 706a
— H. 994
— J. Y. 391a, 959
— R. L. D. 777a, 955
Whitham, G. S., *Esq.* 12
— J. L. 102
Whiting, J. 753b
— J. R. S. 353c
— W. F. 690c
Whitla, J. R. H. 629c
Whitley, A. P. 876b
— *Sir* E. N. 169a
— T. 296b
Whitman, B. E. 332b
— R. G. 346a
Whitmell, H. H. 902a
Whitmore, A. 891b
— F. H. D. C. 353a
— H. F. 624c
— W. E. 687b
Whitrow, P. B. 852c
Whitsitt, A. F. 681b
Whitson, H. H. A. 292c
— T. W. M. 292c
Whittaker, E. D. R. 530c
— F. H. E. 727b
— G. 771a
— R. F. E. 314c
— R. H. 741c
Whittall, *Miss* E. M. 806b
— G. E. 69, 572a
Whittick, H. D. 875a
— W. O. 648a
Whitting, E. LeG. 248b
Whittingham, H. T. 907b
Whittle, A. 818a
— F., *Esq.* 15
— J. W. 994
— W. W. 108
Whitton, H. 970
— W. G. 905a
Whittuck, G. E. M. 68, 445b
Whitty, A. 46
— B. N. 564a
— H. M. 724a
— J. P. N. 539c
— N. I. 599, 599a
— R. X. 563b
Whitwell, D. G. 469b
Whitwill, M. 346b
Whitworth, *Miss* A. 810b
— C. S. 400b
— D. E. 868b, 921
— H. 446b
— J. N. 262a
— T. S. 864c
Whowell, C. F. 473a
Whymack, J. H. 706b
Whyley, G. R. 905a
Whyte, A. J. L. 331b
— C. C. 62, 624c
— F. H. 895a
— H. H. 140, 141
— J. D. B. 21
— J. H. 141
— J. R. 629b
— R. 879c
— R. L. 884a
— W. 347b
Wickens, R. C. 142
— W. J. 781a
Wickersham, J. 753b
Wickham, E. T. R. 868c
— J. 871b
— J. C. 63, 324b
— R. A. 629c
Wickham-Boynton, H. F. 193b, 201c
Wickins, G. C. 364a
Wicks, C. 638a
— C. L. 364c
— H. G. 289a
Widdicombe, J. L. T. 874b
— M. W. S. 884b
Widdows, A. E., *Esq.* 15
Widdowson, P. E. 363a
Widgery, F. W. 287c
Widlake, F. 753b
Wiebkin, F. A. 903a
— H. W. 240
Wieck, G. F. G. 106
Wiehe, G. I. 637c
Wieler, L. F. E. 603c
Wiemers, H. A. 564a
Wigan, C. R., *W. Gds.* 380b(2)
— C. R., *The Queen's R.* 391c
— J. T. 578a
Wigg, G. W. 290a
Wiggin, F. W. 441a
— R. A. 300b
— W. H. 300a
Wiggins, A. F. R. 370b
Wiggs, W. T. 853c
Wigham, C. 630b
— C. A. 481c
Wight, I. L. 440c
Wightman, G. 693b
— O. N. 350c
Wighton, E. J. 158a, 173a
Wightwick, E. G. 496b
— H. M. 889c
Wigley, A. B. 539a
— P. J. R. 867c
— W. 907a
Wigmore, J. B. A. 749a
Wigram, A. F. 706b
— C. 2
— K. 67, 152a, 860a
Wijk, O. E. H. C. 195b
Wilberforce, A. R. G. 942, 943
— H. H. 170a, 741a
— W. 34, 599b
— W. B. S. J. A. E. 603c
Wilberforce-Bell, H. 889c
Wilbraham, B. H. 69, 322b
— R. G. V. 332b
Wilburn, R. F. 287a
Wilcock, L. T. 879c
— S. D. 880a
Wilcocks, B. A. 526a
Wilcox, A. 994
— *Rev.* A. J. 796a
— M. A. 682a
Wild, B. N. 282a
— C. H. 848a
— F. B. 771b
— G. B. 752b
— H. N. H. 198c
Wilde, A. G. 903a
— G. A. 914b
Wilder, B. L. 875c
— J. W. 191a
Wildey, A. W. G. 253a, 921a
Wilding, L. A. 840a
Wilding-Jones, E. V. 262c

Digitized by Google

Wildsmith, G. H. R. 286a
Wildy, S. 904a
Wiley, H. O. 195c
Wilkens, W. 86
Wilkes, C. D. 284b
— G. S. 159b, 861a
— T. M. 140
Wilkie, D. 469a
— J. T. 495a
— N. A. 306c
Wilkin, H. 599c, 972
— H. F. 766a
— *Miss* M. E. 806a
Wilkins, C. F. 659a, 778a
— D. A. 395b, 396a
— G. McC. 629c, 968
— H. A. 287b
— H. G. 853a
— J. S. 260b
— K. W. 435b, 436b
— R. J. 582c, 583a
— W. L. 308a
Wilkinson, A. 994
— *Rev.* A. E. 800a
— A. G. 534b
— B. C. 603c, 965
— C. G. M. 808a
— C. H. 838a
— C. J. 425c
— E. W. 634a
— F. 904b
— *Rev.* G. A. W. 800b
— G. E. 406b
— G. H. V. 309c
— G. N. 74, 871c
— H. 639b
— H. L. 351c
— J. 473c
— J. H. 61, 875a
— J. S. 11, 582a
— *Mrs.* L. J. 807a
— L. R. J. C. 195c
— M. L. 156b, 924
— M. T. L. 335b
— P. C. E. 477c
— P. L. 382a
— *Sir* P. S. 405, 936, 938
— P. S. M. 620b, 929
— R., *R.A.* 309c
— R., *Gloster R.* 507a
— R. A. 431b
— R. J. 62, 870a
— S. P. 879b
— W. A. C. 373b, 880a
— W. E. D. 876c
— W. N 588a
— W. T. 494a
Wilks, B. St. C. 876b
Will, G. W. 751a
— H. St. C. O. 876b
— L. J. A. 175c
— W. B. J. 517b
— W. M. 893b
Willan, F. G. 616a
— R. H. 355a
Willans, F. R. 410c
— J. H. H. 263c
Willatt, J. 825b
Willcocks, *Sir* J. 587
— R. W. 768a
Willcox, H. B. D. 582b, 920
— H. T. 639a
— J. T. A. 830b
Willes, *Miss* A. 806a
Willett, F. W. 465b
— H. G. 350b
Willetts, A. 912a
Willey, C. K. 742a
— *Hon.* F. V. 170a, 230c
— W. M. 742b
William-Powlett, P. de B. V. W. 196a
Williams, A., *Welsh R.* 564b
— A., *R.A.O.C.* 780b
— A., *A. D. Corps* 775b
— A. B. 142
— A. E., *S. Wales Bord.* 62, 490a
— A. E., *R.A.O.C.* 781a
— A. E., *Col.* 2, 159a
— A. F. C. 68, 159b, 861a
— A. G., *R.A.M.C.* 768b
— A. G., *R.E.* 353a
— A. G. O. 625c
— A. H., *Ind. Army* 868b
— A. H., *S. Gds.* 376b
— A. J., *R.A.V.C.* 67, 159b
— A. MacG. 880c
— A. M. 687b
— A. S. V. 179b
— A. V. 904b
— A. W. 300a
— B. 469a
— B. E. R. 486b
— C. 348c
— C. A. 445b
— C. C. 872b
— C. H. 901b
— C. J. 727b
— *Miss* C. M. 806b
— C. R. 472a, 708a, 942
— C. S. 600a
— D. E. 229b
— D. G. 232a
— D. H. J. 876b
— D. M. 874b
— E. C. 837a
— E. E. 271c
— E. H. W. 175a, 486b
— E. J. 253c
— E. L. O. 486c
— E. M. 98
— E. S. B. 669b, 921
— F. 901b
— F. A. 298a
— F. C., *R.A.P.C.* 817b
— F. C., *H.A.C.* 280c
— F. J. 503b, 829a(2)
— F. P. J. 870b
— F. R. 430c
— F. R. I. 693b
— F. S. 346b
— G. 769b
— G. A. 558b
— G. B. 872a
— G. C. 6, 157b
— G. C. S. 329b
— G. E. O. 195b
— G. G. R. 587b
— G. H. 818b
— *Rev.* G. O. T. 801b
— G. T. 221
— H., *R.E.* 331a
— H., *A.E.C.* 136, 825a
— H. A. 890c
— H. G. 485c
— H. G. P. 880c
— *Rev.* H. V. 801b
— H. W. M. 769b
— H. W. R. 486c
— I. J. 768a
— J. 994
— J. A., *Esq.* 14
— J. C. 904b
— J. F. 643a
— J. F. H. 873b
— J. G. 900a
— J. H. 994
— J. L. 564a
— J. R. *Dental Surg.* 980
— J. R., *C.I. Mila.* 830b
— J. R. P. 396a
— J. S. Hoole-Lowsley 262a
— J. Walter 871b
Williams, J. Whitaker 876b
— K. G. 405b, 406b
— L. 192c(2)
— L., *Mila.* 159a
— L. B. 293c
— L. H. 777b
— L. P. 298b
— *Miss* M. B. 806a
— M. B. 564c
— M. D. 109
— M. H. 363b
— *Miss* M. S. 806b
— N. D. 534a, 831b
— O. G. 529b
— O. M. 486c
— P. 262b
— P. J. 564a
— P. R. 472c
— P. V. 258c, 971
— *Sir* R. 555a
— R., *Aust. Forces* 96
— R., *O.T.C.* 838c
— R. C. 175a
— R. D. 835a
— R. G., *R. Signals* 356a
— R. G., *Ind. Army* 872b
— R. M. 287a
— R. N. 305b
— R. S. 486b
— R. T. 356b 954
— S., *R.A.* 258b
— S., *Ind. Army* 889c
— *Miss* S. 812a
— S. C. 868b
— S. D. 564a
— S. F. H. 879c
— S. P., *Ind. Army* 866c
— S. P., *R.A.S.C.* 740a
— S. R. 420b
— T. 421a
— T. G. 421a
— T. I. C. 101
— T. J. 306b
— T. McL. 416c
— T. O. 563c
— T. R. 97
— T. V. 525b
— V. 293c
— W., *R.A.P.C.* 817b
— W., *R.A.* 282b
— W. A., *R.A.S.C.* 742b
— W. A., *Wt. Offr.* 912b
— W. D. 792a
— W. D. A. 331a
— W. E. G. 240
— W. E. R. 77, 892b
— W. H., *A.E.C.* 826b
— W. H., *R.A.S.C.* 724a, 741c
— W. J. V. 350a
— W. P. 577c, 959
— *Rev.* W. P. 796b
— W. P. G. 766b
— W. R. B. 871a
— W. T. 486c
Williams-Bulkeley, *Sir* R. H. 339a
Williams-Freeman, A. P. 175b
Williams-Green, H. F. 880c
Williams-Jones, H. G., *Esq.* 940
Williams-Thomas, F. S. 300a
Williams-Wynn, *Sir* H. L. W. 486c
— O. W. 266b
— R. W. H. W. 308c
Williamson, A. A. 868b
Williamson. A. D. 839c
— A. U. 742b
— *Rev.* B. 801b
— C. P. *r.* 870b
— C. W. 652b
— D. A. 351c
— D. H. W. 775b
— F. 282c
— G. 789a
— H. 893c
— H. N. H. 251b
— J. 263a
— J. B. 760a
— J. R. 258b, 298b
— L. A. 262b
— *Miss* M. E. 812a
— M. J. 748b
— R. 292b
— R. J. K. 648b
— T. 179c
— U. A. F. 681b
— W. I. O. 686a
Willington, A. J. F. 440c
— F. 451a
Willis, A. G. 287c
— A. S. W. 682a
— B. A. G., *Esq.* 43
— C. W. 905a
— E. H. 151b
— E. I. 284b
— E. S. C. 158b, 861a
— F. 456a
— F. W. 249a
— G. 455b
— G. H. 171a
— G. S. W. 287b
— H. R. 639a
— J. C. T. 331b
— M. H. S. 175b
— N. A. 390c
— N. O. 75, 445b
— R. H. 282b
— R. R. 994
Willis-Dixon, N. 634a
Willis-Fleming, J. B. F. 298c
Willis-O'Connor, H. 120
Willison, A. C. 681b
Williman, T. 401b
Willment, L. 364c
Willmer, E. W. 482a
— H. G. 305c
— H. T. 296b
Willmore, J. G. 768b
— W. S. 890b
Willmot, F. C. 88
Willock, F. G. 169a
Willoughby, B. D. 872b
— *Miss* B. J. 813b
— D. V. 159a, 861a
— E. 406c
— T. H. 522b
— *Hon.* T. L. F. 469b
— V. W. D. 880c
Willoughby de Broke, *The Lord* 201b, 232a
Willoughby-Osborne, D'A. 249b, 935
Willows, J. R. 395b
Wills, A. 914a
— C. P. G. 512c
— E. E. de W. 376c
— E. V. 866a
— F. P. 364b
— J. P. 171a, 781b
— O. S. D. 356a
— R. A. 535b
— S. T. 69, 591b
— T., *C.M.P.* 914a
— T., *R. Tank Corps* 908a
Willsher, J. E. 904b
— J. W. 753b
Willson, A. H. 781a, 924

Digitized by Google

Willson, W. V. 415e, 965
Willway, A. C. C. 363e
Willyams, E. N. 525b
Wilman, *Miss* M. T. 813b
Wilmer, E. R. G. 247e, 925
— G. H. 577a
— T. G. 884c
Wilmore, H. 912b
Wilmot, C. R. T. 582c
— G. C. 633b, 958
— R. C. 746b
— S. H. 727b
Wilsey, F. H. W. 874b
— J. H. O. 554c
Wilson, *Sir* A. 664
— A. 682a
— *Miss* A. A. 806a
— A. C. 880a
— A. E. 487a
— A. H. 32
— A. H. H. 155b, 382
— A. J., *R.W.K.* 599b
— A. J., *Green Howards* 469c
— A. J. C. 345a
— A. J. L. 107
— A. L. 12, 329b
— A. M. 721a
— A. M. P. 840c
— *Miss* A. P. 806b
— A. P. 850c
— A. R. 648a
— A. R. G. 664a
— A. S. 826b
— A. T. 665a
— B. T. 325a
— C., *R.A.M.C.* 751b
— C., *Wt. Offr.* 910a
— C. A. 825b
— C. A. K. 335b
— C. D. 638a
— C. E., *K.D.G.* 191a
— C. E., *R.E.* 339a
— C. E., *Buffs.* 395c
— C. J., *Ind. Army* 879a
— C. J., *K.R.R.C.* 617a
— C. L. 577c
— C. M. 778b, 933
— C. P. B. 260a
— C. T. 706b
— C. W. 639a
— D. A. O. 836a
— D. C. 250c
— D. E. 652b
— D. G. 889b
— D. McI. 306b
— D. W. N. F. 682b
— E.A., *R.A.M.C.*(*Mila.*) 760a
— E. A., *R.A.M.C.*(*T.A.*) 769a
— E. A., *S. Stafford R.* 170b, 550a
— E. C. 315a
— E. D. 687b
— E. R. 567c, 568c
— E. R. C. 249b
— E. W. G. 251b
— F. 347c
— F. A. 21, 154b
— F. A. H. 478a
— F. E. 891b
— F. K. 356b
— F. L. 853c
— *Miss* F. L. H. 813b
— F. W. B. 251c
— G., *R.A.M.C.* 80, 749a
— G., *R.A.O.C.* 778a
Wilson, G. B. 903b
— G. C. 431a
— G. E. 282b
— G. E. H 861b
— G. F. 760b
—*Miss* G. M. 97
— G. P. 638c
— G. R. S. 11, 328b
— H., *Esq.* 15
— H., *R.A.* 306a
— H., *R.A.M.C.* 68a
— *Miss* H. 807b
— H. E., *The Queen's R.* 391a
— H. E., *The King's R.* 421b
— H. E., *North'd Fus.* 406c
— *Sir* H. F. M. 669
— H. G. 169b
— H. L. 728a
— H. M. 669a
— H. N. 568a
— H. R. 170b, 295b
— H. T. 747a
— H. W. 102
— I. H. R. 335a
— J., *Esq.* 38
— J., *Ind. Army* 876b
— J. A. 690a
— J. A. L. 751a
— J. B., *R.E.* 331b
— J. B., *Aust. Forces* 107
— J. F. 266b
— J. H., *Can. Forces* 121
— J. H., *R.A.* 263a
— J. H., *R. Sussex R.* 539c, 708c
— *Rev.* J. M. 800b
— J. P., *h.p.* 179b
— J. P., *R.A.* 314c
— J. R. 469b
— J. S. 101
— J. W., *Ind. Army* 873b
— J. W., *R.E.* 350a
— *Miss* K. G. 813b
— K. J. 391a
— L. 731b
— L. A. 768a
— L. C. 95, 105
— L. E. 872a
— *Sir* L. O. 61
— M. 587b
— M. FitzG. 351a
— M. H. 195a
— M. J. 943
— M. J. H. 655c
— M. O. 748a
— N., *R.A.* 286b
— N., *R.E.* 332b
— N. J. 652a
— N. M., *Ind. Army* 866a
— N. M., *Ind. Med. Serv.* 891c
— P. L. 193a
— P. N. W. 75, 415a
— R. 876c
— R. A. 831a
— R. C., *Ind. Army* 71, 156b, 860b
— R. C., *R.A.M.C.* 746b
— R. C., *The Queen's R.* 390c
— R. E., *R.A.* 249c
— R. E., *Hampshire R.* 545a
— R. F. 633c
— R. H., *Capt. R.A., T.A.* 300a
— R. H., *Ind. Army* 867b
— R. H., 2 *Lt. R.A., T.A.* 282c
— *Rev.* R. M. 801b
— R. P., *R.W.K.* 600b
Wilson, R. R. 253c, 924
— R. T. 380b
— S. E. 633c
— S. M. 421a
— S. P. 772b
— T. 912a
— T. A. A. 864b
— T. K. 866a
— T. N. F. 616c
— T. U. 300b
— W., *R.A.M.C.* 753a
— W., *Wt. Offr.* 909b
— W. C. 529a
— W. C. F. A. 889c
— W. G. 363b
— W. H. 293b
— W. H. D. 864c
— W. M. C. 68, 874a
— W. R. 263a
— *Rev.* W. S. 801a
Wilson-Fitzgerald, F. W. 193a
Wilson-Haffenden, E. L. 874c
— D. J. 879c
Wilson-Johnston, W. E. 55, 158a, 860c
Wilton, A. J. M. 875b
— E. A. 98
— J. R. 175c
— V. R. 875a
Wiltshire, H. 909b
— P. S. 249a
— R. C. B. 295a
— T. P. 295a
Wimberley, A. E. 335b
— D. G. N. I. 816a
— D. N. 655b, 921
— R. A. A. 874a
Wimbush, C. D. 724b
Winberg, J. L. 682b
Winch, C. A. 396b
— C. G. M. 263b
Winchester, C. C. 385c, 386a
— W. G. 912a
Winckley, G. C. 356a
Winckworth, H. C. 747a
Windeler, A 534c
Windell, A. J. 122
Winder, A. S. M. 748b
— J. H. R. 746b
— M. G. 746b
Winders, R. 56, 331b
Windle, C. E. 682a
— J. B. 346a
Windram, J. C. 907b
— W. C. 908a
Windrum, C. H. 681b
Windsor, J. S. 490c
Windsor-Aubrey, W. A. 876b
Wingate, B. F. 746a
— *Sir* F. R. 248a, 306c, 625b
— G. F. R. 249b
— O. C. 266a
— R. R. 525b
Wingate Gray, W. S. 253c
Wingate-Saul, N. W. 22, 777a
Wingfield, A. E. F. 363a
— A. J. 282b
— C. A. F. 461a
— C. M. H. 873c
— E. W. R. 617a
— *Hon.* M. A. 46, 156b
— M. E. G. R. 508a
— *Hon.* M. P. 196b
— W. C. 742b
Wingfield-Stratford, G. E. 51, 599a
Wingrove, N. D. 884a
Winkfield, W. B. 760b
— W. J. 534c
Winkler, A. O. F. 591b
Winkup, J. A. 282b
Winnall, E. R. 411b
Winnifrith, *Rev.* D. P. 795b
Winning, J. 421b
Winnington, F. S. W. 693a
Winship, H. N. 682a
Winsloe, F. 841b
Winslow, L. C. 258a
Winston, J. H. E. 600b
Winstone, P. C. 902b
Winter, C. E. 517a
— G. H. 425c
— H. G. 749b
— R. P. 351c
Winterbotham, H. St. J. L. 7, 156b
Winterbottom, A. 626b
— S. H. 472b
Winterburn, J. W. 902a
Winterton, T. J. W. 260b, 287b
Winthrop, H. E. 873c
Wintle, A. D. 193a
— A. K. 508a
— F. G. 263c
— N. 131, 723a
Winton, A. E. 357b
Wintour, St. J. F. 698b
Wisdom, H. G. E. 259b, 286b
— W. 904a
Wise, A. D. 865b
— A. R. 391c
— L. A. 879c
— W. S. 332a
Wiseman, D. J. C. 879a
— H. J. 356b
Wishart, A. J. R. 329a
— *Sir* S. 286c
Witherow, T. M. 260c
Withers, *Miss* A. H. 810a
— B. H. 587b, 953
— C. McG. 70, 159b, 861a
— H. H. C. 335a
— *Miss* I. C. C. 810b
— J. 465b
— R. B. 253a, 935
— S. H. 760a
— W. C. 908a
Withington, R. L. 328b
— T. E. 572b
Withycombe, W. G. 604a
Witt, B. E. 728a
— J. E. 724a
Witton, C. D. 695a
Witts, C. S. F. 396b
— F. H. 28, 378a
— F. V. B. 8, 325a
Wodehouse, A. G. 196b
— E. 485b
Wogan, H. J. 884c
Wolf, E. M. 350a
Wolfe, B. T. 826b
— J. P. 884a
Wolfe Barry, J. G. 266c
Wolfe-Murray, R. A. 651a, 652b

Digitized by Google

Wolff, A. J. 170a, 975
— C. H. 485b
Wollaston, C. H. F. 464b
— J. W. 647b
Wollocombe, T. S. 611b, 927
Wolmarans, J. F. 88
— M. J. 90
Wolseley, R. J. 517b, 517c
— W. R. 231c
Wolstenholme, H. V. 298b
— T. B. 170a, 765a
Wombwell, C. R. 647c
— F. 406a
Womersley, A. G. 612c
— W. D. 835c
Wontner, *Rev.* E. S. 801b
Wood, A. 909b
— A. C. 425c
— A. L. 286c
— A. R. 229c
— A. T. 362b
— A. V. H. 534b, 535b
— A. W. 348b
— B. 230a
— B. W. 604a
— *Rev.* C. 801b
— C. A. 892c
— C. B. 298a
— C. E. 451a
— C. J., *The Buffs* 395b
— C. J., *W. York. R.* 451b
— C. M. A. 155a, 680
— C. P. 306a
— C. P., *Norfolk R.* 426b
— *Rev.* C. T. T. 800a
— C. W. 472c
— E., *Ind. Army* 872b
— *Sir* E. 320b
— E. A. 464c
— E. K. 879c
— E. W. 314c
— F. 840c
— F. W. 376c
— G. C. 259a, 266c
— G. E., *R.A.* 305b
— G. E., *R. W. Fus.* 486b
— G. H. 445c, 446b
— G. H. B. 263a
— G. N. 554b, 921
— H., *G. Gds.* 371c
— H., *R.E.* 157b
— H., *TheQueen's R.* 391c
— H., *Manch. R.* 624b
— H., *Lan. Fus.* 473b
— H. B. 880a
— H. F. 630a
— H. M. P. 638a
— H. O. B. 862a
— H. R. W. 175a
— J. C., *A.E.C.* 826a
— J. C., *O.T.C.* 840b
— J. C. l. 175b
— J. F. 836a
— J. L. 748a
— J. M. D. 259c, 925
— J. M. J. F. 262b
— L. 135, 159b
— L. W. 875b, 921
— N. H. 282b
— P. W. 907a
— R., *D.W.R.* 530c
— R. 406a
— R. B. P. 682b
— R. E. 329b
— R. L., *R.E.* 34, 170b, 347a
— R. L., *P.W. Vols.* 559b
— T., *K.S.L.I.* 607b
— T., *Ind. Army Dept.* 901b
— T. E. 306a
— W., *ret. pay* 51
Wood, W., *North'd Fus.* 994
— W. de B. 37, 525a
— W. G. 854b
— W. L. R. 768a
— W. M. 312c
Woodall, J. D. 258b, 925
— J. E. 994
— *Rev.* W. B. 801a
Woodard, F. A. 848a
Woodbridge, R. C. 856b
Woodcock, H. R. 912a
— T. 876c
— W. J. 472a
Woodford, E. C. J. 633c
— *Miss* I. C. 813b
Woodforde-Booth, C. V. 534a
Woodgate, A. B. 681a
— H. G. 855a
Woodham, A. F. 451a
— A. W. 907b
— K. F. 360b
— R. 293b
Woodhams, A. G. 731a
— J. P. 540b
Woodhead, F. C. T. 843c
Woodhouse, A. H. 761a
— A. H., *Ind. Army* 879a
— C. H. 554a, 555b
— D. E. M. 498b
— E. 95, 324b
— F. S. 866c
— F. V. R. 872c
— H. L. 325a
— H. S. 555a
— L. J. 554b
— O. G. 620c(2)
— R. A. G. 199c
— W. B., *Esq.* 945
Woodland, P. F. 789b
— T. H. 346b
Woodman, C. R. T. 193a
— E. J. 289c
— G. H. R. 451a
— R. H. 353b
— R. S. 875b
Woodman-Smith, J. 698a
Woodroffe, G. F. 255c
— J. W. 259a
Woodroofe, E. R. 769b
Woodrooffe, A. W. 263c
Woodruffe, E. D. S. 539c
— J. S. 539a
Woods, A. 450c
— A. W. H. 331a
— C. E. 907a
— D. L. O. 879c
— E. A. 253a
— F. A. 817a
— F. P. A. 529c, 965
— F. W. C. 415c, 959
— G. S. 633b, 959
— H. A. 742c
— H. S. 876a
— J. G. 817b
— J. H. 40, 595a
— J. McB. 874b
— J. P. 994
— R. B. 263a
— R. H. 616a
— S. H. 775b
— W. A. 529c
— W. M. 421c
— W. T. 564a
Woods-Ballard, B. 879c
Woodside, A. McB. 247c
Woodthorpe, J. F. 179b
Woodward, D. S. H. 254c, 281c
— E. G. 699c
— E. H. E. 351b
— *Sir* E. M. 464
— F. W. 582b
— J. H. 902b
— L. H. de C. 262c, 274c
— R. F. 865b
Woodyatt, H. L. B. 260c
Woolcott, J. 45
Wooldridge, J. H. C. 873b
— J. W. 828b
— J. W. T. 262c
— L. O. W. 335a
— L. W. 880c
Wooler, *Miss* S. W. 806b
Wooley, G. F. 908a
Woolf, E. S. 724a
Woolfe, R. D. T. 873b
Woolgar, A. W. 902a
— G. A. 904b
Wooll, E. 229b
Woollan, D. F. 376b, 376c
Woollard, H. H. 772a, 837b
Woollcombe, F. R. 250b
— G. H. D. 874c
— L. D. 435, 435a
Woollcott, E. J. 908a
Woollett, *Miss* E. K. 907a
Woolley, A. R. 840b
— C. J. 588b, 629b
— E. J. 700b
— G. H. 994
— J. H. C. 874c
— J. S. 258c, 293a
Woolmer, F. M. 401a
— S. G. 702a
Woolner, C. G. 328a, 930
— P. C. 884c
Woolnough, F. G. 914b
Wootten, K. S. 572c
— R. M. 9, 191b
Wootton, F. W. W. 289a
Wordle, W. 170b, 741b
Wordsworth, R. G. 249c
— R. H. 871c
Worgan, R. B. 79, 157a, 860c
Worley, A. A. 465c
— F. A. 259b
Worlledge, F. H. 68, 870b
— J. P. G. 355b
— L. H. 874a
Worlock, R. G. 175c
Wormald, L. G. 254a
— R. D. 849b
— R. F. 232c
Wormall, C. J. 907a
Wormington, W. 980
Worrall, H. V. 473c
— P. R. 435a
Worsdell, G. B. 468a
Worseldine, S. C. H. 895b
Worsfold, A. 260c
— C. P. 12, 329a
Worsley, A. 902a
— C. F. M. 862a
— J. G. 775a
— R. H. W. 494a
— S. J. 837b
— W. A. 469b
— *Rev.* W. R. 801b
Worsnop, B. L. 837a
Worsnam, G. E. 280c
Worswick, H. B. 518a
— R. A. 639a
Worth, J. G. 420c, 971
Wortham, H. C. W. H. 156b, 173a
— P. W. T. H. 18, 155a, 776b
Worthington, F. 748a
— F. H. 625c
— L. J. 361a
— *Miss* M. 806a
— R. 473b
— R. F. 876b
— T. S. S. 345b
Worthington-Evans, *Rt. Hon. Sir* L. 5, 6
Wortley, P. A. 634a
— S. E. 634a
— W. H. 792b
Worton, J. B. 612a
Wotherspoon, A. 134, 276c, 778a
Wotton, W. R. 775b
Woulfe Flanagan, S. H. J. 879c
Woutersz, E. P. T. 879b
Wragg, A. 853c
Wraight, W. F. 540b
Wraith, E. A. 35, 169a
Wray, E. M. G. 612a
— *Miss* M. J. 807a
— W. B. 700b
Wredden, J. L. 900c
Wreford, C. F. 876c
Wren, F. 825b
— G. W 880c
— J 775b
Wrenford, C. R. B. 843b
Wright, A., *E. Lan. R.* 517b
— A., *Border R.* 534a
— A. A. H. 686c
— A. E. 836b
— A. F. 768b
— A. J. 781b
— A. St. J. 866b
— B. W. 391a, 962
— C. 902a
— C. E. 314b
— C. E., *Esq.* 924
— C. H. 306b
— C. P. McC. 879c
— C. W. 298a
— D. 912a
— *Miss* E. 10b
— E. C. S. 587c
— E. D. 259b
— E. W. 613a
— FitzH. 200b
— F. R. 846c
— G. J. 38, 804a
— G. M. H. 662a
— G. M. P. 968
— G. T. 723a
— G. W. 771b
— H., *Gordons* 651b
— H., *The King's R.* 421b
— H. H. 723a
— H. J., *R.A.S.C.* 728a
— H. J. *R.A.O.C.* 784c

Digitized by Google

Wright, H. L. 355a
— H. M. 724b, 742a
— H. M. V. 687a
— H. O. 401a
— H. S. 401a
— H. W. 332a
— J. 45
— J. E. 582b, 583c
— J. H., *R.A.V.C.* 792a
— J. H., *R.A.* 286a
— J. S., *R.A.* 289b
— J. S., *O.T.C.* 340c
— J. W. 508b
— K. M. 266c
— K. W. 554c(2)
— L. 263a
— L. A. N. 724b
— L. C. 613a
— L. G. 682a, 962
— L. W. S. 314c
— *Miss* M. S. 810a
— M. V. 880b
— N. I. 170a, 406c
— P. 482b
— P. L. M. 231c
— R. B. B. 700b
— R. C., *Yeo.* 232c
— R. C., *H.L.I.* 643c
— R. D. 868a
— R. E. 892a
— R. F. 262c
— R. G. 325b
— R. L. G. 826b
— R. M. 855a
— R. S. 884b
— S. 11
— S. H. 251c, 925
— S. T. C. 494c
— T. 335b
— T. J. 760b
— T. L. 259a, 940
— V. R. S. 908a
— W. B. 262b
— W. D., *Col.* 43, 154b, 994
— W. D., *Ind. Med. Serv.* 891c
— W. G. 78, 748b
— W. S. 259a
Wright-Neville, V. R. 879b
Wright-Warren, C. T. 868c
Wrighton, G. 741a
Wrigley, J. V. 281a
Wrisberg, F. G. 259a, 939
Wrixon, P. A. B. 464c, 955
Wroughton, A. O. B. 159b, 745b
Wyatt, A. G. 332a
— A. W. 544c, 964
— C. J. 747b
— D. J. L. 200a
— E. 910b
— E. R. C. 861c
— E. T. 374a
— F. J. 904a
— F. J. C. 324a, 940, 946
— G. H. 994
— H. F. 902b
— J. D. 591b
— L. J. 52, 157a
— R. J. P. 540a
— R. M. 873b
— W. P. 201b
Wybergh, J. H. 175c
Wybourn, D. W 487a
Wyburd, H. N C. 698b
Wycisk, G. C. 436b
Wye, F. P. 251b
Wykeham, G. C. H. 573a
Wykes, H. W. 312a
— M. 595b
— W. J. 700c
Wyld, J. W. F. 175b
Wylde, J. G. 468b
— L. F. G. S. 69, 862a
Wylie, J. 290c
— J. P. 582b
— J. S. 86
— M. 862c
— R. 577b
— R. C. 847c
Wyllie, A. K. 530a
— E. I. C. 350b
— W. B. 311a
Wylly, G. G. E. 862c, 994
Wyncoll, A. F. 728a
— A. W. 400b
— C. E. F. 324b
Wyndham, *Hon.* E. H. 7, 190b
— H. L. 479a
Wynn, E. V. 289a
— J. 356b
— W. H. 289a
Wynne, A. 486b
— *Sir* A. S. 603
— C. H. R. 259b
— *Miss* E. A. 813b
— G. C. 603a, 975
— J. O. 550b
— O. E. 8, 325a
Wynne-Finch, J. C. 373a
— W. H. 376a
Wynne-Williams, A. I. 179a
Wynter, D. E. H. 262b, 274c
— H D. 97, 98
— H. W. 247c
— J. R. 866c
— R. C. 175c
Wynter-Morgan, W. 508b
Wyrley-Birch, R. A. 260b

Y

Yalden, T. H. 24
Yale, J. C. L. 255c
Yalland, R. R 464a
Yarborough, *Rt. Hon. the Earl of* 431b
Yarde, G. F. 724a
Yate, V. A. C. 637b
Yate-Lee, D. F. 460c
Yates, A. J. 592b
— *Rev.* F. 796a
— F. D. 411c
Yates, G. D. 751b, 772
— J. 440c
— J. A. 862c
— J. B. 266a
— J. E. N. 411b
— L. W. 909a
— M. 263a
— R. D. P. 461a
— R. J. B. 864b
— R. L. 478a
— R. W. P. 329b
— S. 360b
— W. G. 908a
Yatman, A. H. 156b, 178a
Yeabsley, S. R. 826b
Yearsley, K. D. 12, 328a
Yeates, C. W. 880b
— F. 905a
Yeats, H. 825b
Yeldham, R. E. S. 582c
Yelverton, *Rev.* E. E. 796b
Yendoll, J. N. 690b
Yeo, C. J. 521c
— F. C. 435c, 921
— H. C. J. 681c
— R. C. 266b
Yeoman, *Rev.* A. R. 795b
— L. W. 360b
— W. T. 572c
Yetts, L. M. 391c
Yielding, A. 904a
Yiend, E. K. 875a
Yockney, W. E. 621a
Yolland, J. R. 258c
— N. de C. 332b
— R. H. 768a
Yorath, K. L. 352a
York, E. 232c
— T. J. P. 839b
— W. H. 329a, 940
Yorke, F. A. 250c, 971
— F. R. 469b
— F. R. S. 741a
— G. J. 686b
— H. E. P. 751b
— P. G., *L.G.* 190b
— P. G., *R.A.* 248c
— R. H. 406a
— S. 907b
Youden, W. A. 169b
Younie, W. S. 652b
Young, A. 353a
— A. C. 460c
— A. D. 873a
— A. F. 311b
— A. F. F. 391c
— A. G. 665c
— A. R. R. 573b
— A. T. 682b
— A. W. C. 891a
— B. K. 328a
— B. N. 868b
— C. H. N. 255c
— C. O. J. 752a
— C. S. 171b, 939
— D. A. R. 853a
— D. B. K. 335b
— E. D. 56, 155b
— E. de L. 322b
— F. G. 271b
— F. H. McL. 507a
— F. W. 430c
Young, F. W. B. 766a
— G. A. D. 335a
— G. D., *W. Gds.* 380b
— G. D., *R.A.S.C.* 727b
— G. H. 862a
— G. J. G. 891a
— G. M. K. 871c
— H. A. 254c, 271a
— H. J. 578b
— H. P. F. 970
— H. W., *Ind. Army* 866a
— H. W., *Inniskilling Fus.* 503c
— J. A. 695c
— J. C. 311b
— J. F. 994
— J. H. 664a, 929
— J. M., *The King's Own R.* 400a
— J. M., *R.A.S.C.* 11, 155a, 942
— J. W. 873a
— K. de L. 868b
— M. A. 540b
— M. C. B. K. 530a
— N. C. S. 410c
— R. 140
— R. A. A. 687c
— R. A. B. 56, 159b, 816a
— R. M. 665c
— S. C. G. 445c
— S. J. 907b
— T., *Cameronians* 499a
— T., *R.A.M.C.* 751b
— T., *VC* 994
— T. C. McC. 891b
— T. W. 903a
— V. A. 255c
— W. E. G. 698a
— W. G. 284a
— W. S. 741b
Younger, A. A. S. 247b
— H. J. 686a
— J. E. T. 251b
— R. D. 192a
Younghusband, G. E. 7, 198b
— L. G. S. 884a
Youngman, H. C. L. 879a
Youngson, R. W. 652b
Younie, L. V. 356b
Yourell, J. R. 748b
Yuille, D. 478b
Yule, H. V. 867a
— J. D. L. 893c
— J. S. 355b
Yusuf Ali, E. 880c

Z

Zambra, W. W. 784a
Zammit, L. 903b
Zengel, R. L. 994
Zethrin, V. E. 699c
Zetland, *Rt. Hon. the Marq. of* 469b
Zimmern, N. H. 473c
Zohrab, R. H. T. 56, 530b

Digitized by Google

Military Books

PUBLISHED BY AUTHORITY.

LONDON:
PRINTED UNDER THE AUTHORITY OF HIS MAJESTY'S STATIONERY OFFICE.

To be purchased directly from H.M. STATIONERY OFFICE at the following addresses:
Adastral House, Kingsway, London, W.C.2; 28, Abingdon Street, London, S.W.1;
York Street, Manchester; 1, St. Andrew's Crescent, Cardiff;
or 120, George Street, Edinburgh;
or through any Bookseller.

NEW BOOKS and NEW EDITIONS

Issued during August 1926.

ARMY LIST, HALF-YEARLY. July 1926. 15s.

„ „ MONTHLY August 1926. 5s.

ARMY ORDERS, MONTHLY. July 1926. 3d.

CADET REGULATIONS, 1924. Amendments to July 1926. 1*d.*

EQUIPMENT OF THE REGULAR ARMY, REGULATIONS. Part II. Section XI (*c*). Field Artillery with Q.F. 4·5-inch Howitzer Equipment Batteries. July 1926. 1*s.*

EXAMINATIONS:—
Officers for Promotion (Regular Army, Royal Marines, Indian Army, Supplementary Reserve, R.A.R.O., T.A., and T.A.R.O.). Papers set in March 1926, with remarks by Examiners, and Report on the work submitted in October 1925. 1*s.*

KING'S REGULATIONS, 1923. Amendment July 1926. 1*d.*

MEDICAL CORPS, ROYAL ARMY. Royal Army Medical Corps (T.A.), and the Army Dental Corps. Standing Orders. 1924. Amendments No. 5. 1d.

MILITARY LAW, MANUAL OF, 1914. Amendments August 1926. 1*d.*

RANGE-FINDER, INFANTRY No. 2 (Barr and Stroud) 1916 Handbook. Amendments July 1926. 1*d.*

Digitized by Google

THE CAMPAIGN IN
MESOPOTAMIA
1914–18.

Based on Official Documents, compiled at the request of the Governmen of India, under the direction of the Historical Section of the Committee o. Imperial Defence.

By Brig.-Gen. F. J. MOBERLY, C.B., C.S.I., D.S.O., p.s.c.

VOLUME I.—Price 15s. net. Postage 6d. extra.
VOLUME II.—Price 21s. net. Postage 9d. extra.
VOLUME III.—Price 15s. net. Postage 9d. extra.

The first volume of the official narrative of the campaign of 1914–18 in Mesopotamia deals with the successful operations in that country up to and including the capture and occupation by the British of Kut-al-Amara in October, 1915. The second volume covers the period from the time of the decision to advance to Baghdad to the fall of Kut. The third volume deals with operations from May 1916 to the 30th April 1917.

MILITARY BOOKS, Published by Authority.

(Unless otherwise stated books in the following list are obtainable by Officers, Non-Commissioned Officers and Men (in the manner prescribed by paragraph 649 of the Regulations for the Allowances of the Army 1924), at a discount of 25 °/₀ off the prices quoted, postage being an additional charge (odd farthings should be counted as halfpennies). Applications should be made on Army Form L. 1372, and addressed to the Under-Secretary of State, The War Office, S.W.1.)

ABYSSINIA. Expedition to. 2 Vols. and Maps. 1870. Half Morocco, £5 5s., Cloth £4 4s.

ACCOUNTS, ARMY. *See* FINANCIAL INSTRUCTIONS.

AFRICA. Notes on the Geology of the Continent of. 3s.

AIR SURVEY COMMITTEE. Report No. 1. 1923. 4s. 6d. Additional Bibliography. 2d.

ALDERSHOT COMMAND. Standing Orders for. 1925. 5s. Amendment No. 1. August 1925. 1d. No. 2. April 1926. 2d.

ALLOWANCES. ARMY. REGULATIONS. Jan. 1924. 1s. 6d. Amendment. Feb. 1924. 1d. Dec. 1924. 1d. March 1926. 1d.
See also FIELD ALLOWANCE, PAY OF OFFICERS, *and* SEPARATION ALLOWANCE.

AMHARIC LANGUAGE. Short Manual of the. With Vocabulary. 1910. 5s.

AMMUNITION FOR Q.F. 4·5 in. HOWITZER. Notes on. 4th Edition, 1920. (With Diagrams.) 1s.

ANIMAL MANAGEMENT. 1923. Prepared in the Veterinary Department of the War Office. (Cloth.) 2s.

ANTI-AIRCRAFT ARTILLERY. Instructions for Practice 1926. 6d.

Digitized by Google

MILITARY BOOKS, published by Authority—continued.

ARMOURERS. Instructions for :—
Care, repair, browning, &c., of small arms, Machine Guns, "Parapet" Carriages, and for the care of Bicycles. 1912. (Reprinted, with Amendments, 1916.) 2s. 6d.
Addendum, Jan. 1918. Care and repair of Rifles, Magazine, ·303-inch Pattern 1914. 1d.
Do. Aug. 1921. 1d.

ARMY ENTRANCE REGULATIONS. *See* ENTRANCE.

ARMY FINANCE. Two Lectures given by the Army Class, London School of Economics, in March 1926. 9d.

ARMY FIRE SERVICE REGULATIONS, 1924. 2d.

ARMY LIST. MONTHLY. Officers on the Active List. (*Publication was suspended during the War*) :—
Jan. 1919 and after. Each 5s.
Quarterly Supplement. Dec. 1921 to June 1922. Each 4s.
Half-Yearly Supplement. Dec. 1922. 6s.
Do. June 1924 and after. Each 5s.

ARMY LIST. Half-Yearly. (*Not issued in* October, 1914.) Each 15s.
Do. Supplement. January 1925. 7s. 6d.

ARMY ORDERS. Monthly. Each 3d.
Do. Index for 1925. 6d.

ARMY ORDERS. Covers for. 9d.

ARMY SERVICE CORPS. *See* SERVICE.

ARTIFICERS. MILITARY. HANDBOOK. 10th Edition. 1915. 9d.

ARTILLERY AT THE PICARDY MANŒUVRES in 1910. Translated from the French. 2s. 6d.

ARTILLERY, ROYAL :—
INSTRUCTIONS FOR PRACTICE. (Coast Artillery) Seawards. March 1926. 3d.
LIGHT, MEDIUM AND HEAVY. Instructions for Practice. 1926. 3d.
RANGETAKERS. *See that item.*
SENIORITY LISTS —
Artificers. R.A. April 1926. 3d.
Artillery Clerks, Second Division. April 1926. 3d.
Farriers. April 1926. 3d.
Battery Quartermaster Serjeants and Serjeants. April 1926. 3d.
Master Gunners. 3rd Class. April 1926. 3d.
Saddlers. April 1926. 3d.
Warrant Officers. Class II. April 1926. 3d.
STANDING ORDERS FOR :—
Lt.-Colonel's Command R.G.A. (Coast and Siege). 1d.
TRAINING :—
Coast. Vol. I., 1921. (Provisional.) 3s. Amendments. March 1924. 2d. January 1926. 1d.
Vol. II., 1923. 1s. 6d. Amendments. January 1923. 1d.; August 1925. 1d.; January 1926. 1d.; No. 2. January 1926. 2d.

ARTILLERY, ROYAL HORSE :—
SENIORITY LISTS :—
Battery Quartermaster Serjeants and Serjeants. April 1926. 3d.
Warrant Officers. Class II. April 1926. 3d.

ARTILLERY COLLEGE. Reports upon the 14th to 18th Senior Classes. (*Out of print.*) 1s.
Do. 19th. 1s. 6d.
Do. 20th and 21st. Each 2s.
Do. Advanced Classes, Reports on. (*See also Ordnance College*) :—
36th. 1s. 6d.
37th. 2s.
39th. 1s. 6d.

ARTILLERY INSTRUMENTS :—
Handbook of. 1914. 1s. 6d.
Do. Amendments. 1d.
Do. Addendum to. 2d.
Do. Appendix. Dec. 1915 (Periscopes, &c.); and Amendments to p. 111 of the Handbook. *With Plates.* 1d.

ARTILLERY, Light, Medium, and Heavy. Instructions for Practice. 1925. 3d.

ARTILLERY MUSEUM in the Rotunda, Woolwich. Official Catalogue. 1906. (*Sold at the Rotunda.* 1s. 6d.)

ARTILLERY AND RIFLE RANGES ACT, 1885, AND MILITARY LANDS ACT 1892. Byelaws :—
Aldeburgh, 1896; Ash, Aldershot Camp, 1887; Finborough, 1901; Hythe, 1894; Inchkeith Battery, 1896; Kinghornness, 1896; Landguard, 1887; Lydd-Dungeness, 1895; Middlewick, 1890; Millbrook, 1888; Orchard Portman, 1896; Scarborough, 1902; Scraps Gate, 1886; Shoeburyness, 1895; Southwold, 1896; Strensall, 1900; Wash, 1891; Whitehaven Battery, Cumberland, 1896. 1d. each.
Purfleet, 1911. 1s. Salisbury Plain, 1900. 4d.

Digitized by Google

MILITARY BOOKS, published by Authority—continued.

ARTILLERY STORE ACCOUNTS AND THE CARE AND PRESERVATION OF EQUIPMENT OF ROYAL ARTILLERY, HORSE, FIELD, AND HEAVY BATTERIES. Notes on. Sept. 1914. 6d.

ARTILLERY SURVEY. Manual. Parts I. and II. 1924. (Sold together.) 3s.

ARTILLERY TRAINING. Vol. I. Drill, 1924. 1s. Amendments No. 2. Jan. 1926. 1d. Vol. II. 1923. Gunnery. 1s. 6d. Amendments, May 1924. 1d.; Dec. 1924. 1d.; July 1925. 1d.; No. 1. 1926. 1d.; Vol. III. 1921. Organisation and Employment of Artillery in War. 1s. 6d.

AUSTRIA. CAMPAIGN OF 1866 AGAINST. *See* GERMANY.

BALLISTICS. Handbook of. (Translated from the 2nd German edition):—
Vol. I. Exterior Ballistics. 30s.

BARRACKS. Instruction in Care of. 1901. 9d.

BASHFORTH CHRONOGRAPH. Experiments with, to determine the resistance of the air to the motion of projectiles. Report on. 1870. 1s.

BATTLE HONOURS awarded for the Great War. Complete List. 6d.

BERMUDA MILITIA ARTILLERY. Regulations. 1914. 9d.

BICYCLES (PEDAL). MILITARY. Handbook on. 1922. 1d.

BOUNTY TO SOLDIERS. *See* FIELD ALLOWANCE.

BRITISH MINOR EXPEDITIONS, 1746 to 1814. 1884. 2s. 6d.

CADET LIST.
CADET UNITS. } *See* TERRITORIAL FORCE.

CADETS OF THE SENIOR AND JUNIOR DIVISIONS, OFFICERS TRAINING CORPS. Report on the Examination for Certificates "A" and "B" held in Nov. 1920. 1s. 6d.

CASUALTY LIST, WAR OFFICE AND AIR MINISTRY WEEKLY, commencing Aug. 7, 1917 to March 4, 1919. Each 3d.

CAVALRY. Technical Operations; Cavalry in an Army; Cavalry in Battle. Translated from the French of Captain Loir, XX Army Corps Staff. With a Preface by General Langlois. *With Maps.* 3s. 6d.

CAVALRY OF THE LINE. PEACE ORGANIZATION OF THE; and Arrangements for Mobilization consequent on the Establishment of Cavalry Depôts. (Special A. O. July 19, 1909.) 1d.

CAVALRY TRAINING. 1924. Vol. I. 1s. 6d. Amendment No. 1. January 1925. 1d. No. 3. Jan. 1926. 1d.
Do. 1920. Vol. 2. (Provisional.) 9d.
See also ITALIAN CAVALRY.

CHEMISTS OF THE RESEARCH DEPARTMENT. Rules and Regulations specially relating to. 1913. 1d.

CHIROPODY. Manual of. 2d.

CLOTHING AND NECESSARIES (including Materials). Priced Vocabulary of. March 1926. 6d.

CLOTHING REGULATIONS:—
Part I. Regular Forces. April, 1922. 1s.
Do. Amendments, Aug. and Oct. 1922. Each 1d. Aug. and Nov. 1923. Jan. 1924. Feb. 1924. Sept. 1924. Nov. 1924. Each 1d.
Part II. Special Reserve. 1914. 3d.

COLCHESTER GARRISON. Standing Orders. 1913. 9d.

COMBATANT COMMISSIONS AS SECOND-LIEUTENANTS. Regulations under which they may be granted to Non-Commissioned Officers of the Regular Army. Nov. 1922. 1d.

COMMANDS, MILITARY, AND STAFF IN THE UNITED KINGDOM. Re-organization of. (Special Army Order, 6 Jan., 1905 with alterations to date. Issued with Special Army Order, 11 Nov., 1907.) 3d.

COMPANY TRAINING. Notes on. For the use of the Special Reserve, Territorial Force, and newly-raised Units of the Regular Army. Sept. 1914. 1d.

CONSTITUTION. THE GERMAN. (*Edition without Notes.*) 6d.

COOKING AND DIETARY. Manual of Military. 1918. 6d.

Digitized by Google

MILITARY BOOKS, published by Authority—continued.

CO-ORDINATION OF VOLUNTARY EFFORT resulting from the formation of the D.G.V.O. Department.
A National Scheme of :—
Appendices III., and IV. (A Detailed Report of the Work of the Recognized Associations. 1920.) 5s.
(*The Report of the Director-General, with Appendices I. and II., was published as* [Cmd. 173] *of Session* 1919.) Price 2d.

COST ACCOUNTING SCHEME FOR 1919–20. Provisional Instructions relating to :—
Part I. For the guidance of Staff, Regimental, and Departmental Officers at Home Stations. 3d.

COURSES OF INSTRUCTION, 1924–25. 4d.
Do. Amendments, October 1925. 1d.

COURSES OF INSTRUCTION :—
Programme of Courses to be held during the period Oct. 1, 1924, to March 31, 1925. 2d. April 1, 1925, to March 31, 1926. 4d. April 1, 1926, to March 31, 1927. 3d.

CYCLIST TRAINING. 1917. Provisional. 6d. Amendments, Aug. 1918. 1d.

DEMOBILIZATION. ARMY. REGULATIONS :—
Part I. With Diagram showing Method of Dispersal; and Map of Dispersal Stations and Areas in the United Kingdom. 1s. 6d.
Part II. With Plan of Hutment Lines showing suggested Appropriation of Buildings for use as a Dispersal Station; and Map of Dispersal Stations and Areas in the United Kingdom. 6d.
Part III.
Do. Chap. XXIV. Labour Units. 2d.
Do. Chap. XXV. Part I. Dispersal of Officers of the Army Chaplain's Department. 1d.
Do. Chap. XXV. Part II. Ordnance Services. 2d.
Do. Chap. XXVI. Q.M.A.A.C. 2d.
Do. Chap. XXVII. Animals. 3d.
Do. Chap. XXXII. The Volunteer Force. 2d.
Do. Chap. XXXIII. British West Indies Contingents. 2d.
Addenda to Chap. V. Special Registration. 1d.

Amendments :—
Nos. 3 to 25. Each 1d.
To Parts I and II. 1d.

DENTAL CORPS, ARMY. Regulations for Admission, 1923. 2d.
Do. Standing Orders. *See under* MEDICAL CORPS.

DESPATCHES. *See* WAR OF 1914–18.

DISABLED AND DISCHARGED SOLDIERS IN FRANCE. Training and Treatment of. Report by Sir Henry Norman, Bart., M.P., Liaison Officer of the Ministry of Munitions to the French Ministry of Inventions. 4d.

DISEASES, MEDICAL, IN THE TROPICAL AND SUB-TROPICAL WAR AREAS. Memoranda on. 1919. (Fourth Edition.) 1924. 2s. 6d.

DRAINAGE MANUAL. For the use of Royal Engineer Officers, and other persons, employed on the Construction and Maintenance of Drainage Works in connection with War Department Buildings in the United Kingdom or in similar Climates. (1921.) 5s.

DRAWING PLATES. MILITARY :—
Attack of Dufor's Countermines or 2nd Plate of Mines; Carnot's First System; Detached Forts; Concea Defences, 1, 2, 3, 4; Printing Plate, A, B, C, &c.; Detail Plate, No. 1; Do., No. 2; Neighbourhood of Woolwich. Village and Surrounding Ground. 2d. each.
Attack of Fortress—Preliminary Operations; Do., Distant Attack; Do., Close Attack, Neighbourhood of Metz. 3d. each.
Neighbourhood of Woolwich, Southern Side. 1s. 6d.
Woods and Villages. 6 Plates. 6d. each.

DRILL BOOK, R.A.S.C. (issued with A.O. for Oct., 1920). 3d.

DYNAMICS. Notes on. 2nd Edition. 1908. 3s.

EDUCATION. IMPERIAL CONFERENCE. Convened June 11 and 12, 1919, by the Chief of the Imperial Genera Staff. 6d.

EDUCATIONAL TRAINING. (Provisional) 1923. 3d. Amendments, Aug. 1924. 1d.

EGYPT. BRITISH FORCE IN. Standing Orders for the. 1912. 1s.

EGYPT. CAMPAIGN OF 1882 IN. Military History of the. With case of Maps. Condensed Edition. 1908. 3s. 6d.

Digitized by Google

MILITARY BOOKS, published by Authority—continued.

ELECTRICAL COMMUNICATIONS. FIXED. Instructions as to. 1912 (Reprinted, with Amendments, 1916.) 4d.

ELECTRICITY. Notes on. 1920. 3s.

ELECTRIC LIGHT AND POWER WORK OF THE GERMAN ARMY. Notes on. 1920. 1s. 6d.

ELECTRIC LIGHT APPARATUS. DEFENCE. Instructions for the Working of. 1915. 1d.

ENCOUNTER. THE BATTLE OF. By Hans von Kiesling. Part I. Practical. Translated. 1s. 6d.

ENERGY EXPENDITURE OF THE INFANTRY RECRUIT IN TRAINING. 3s.

ENGINEER SERVICES. Lecture given to the Army Class. London School of Economics. Lent Term 1925. 4d.

ENGINEER SERVICES. REGULATIONS. Peace:—

Part I. 1924. 1s.
Part II. 1911. Technical Treatises. (Reprinted, with Amendments to May 1, 1915.) 9d.
Do. 1920. Technical Treatises. 4d.
Parts I and II. Amendments. Jan. 1924. 1d.

ENGINEER TRAINING. 1922. (Provisional.) 9d.

ENGINEERING, MILITARY—

Vol. II. Defences, 1925. 1s. 6d.
Vol. III. Bridging, 1921. 3s. 6d. (2s. 9d.) Amendments, 1923. 1d.
Vol. IV. Demolitions and Mining. May 1923. 2s. 6d.
Vol. V. Roads. 1922. 2s.
Vol. VI. Water Supply. 1922. 5s. Amendments, Feb. 1925. 1d.

Technical Training—
Vol. I. Mechanical Engineering. 1925. 3s. 6d.
Vol. II. Electrical Engineering. 1924. 3s. 6d.; Amendments. Jan. 1926. 2d.

ENTRANCE REGULATIONS, ARMY:—

Staff College. (Camberley.) 1925. 1d.
See also MEDICAL CORPS.

EQUIPMENT. Pattern 1908 Web, Infantry, 1913. 2d.
See also VALISE EQUIPMENT.

EQUIPMENT REGULATIONS:—

Part 1. 1923. 2s.
Part 2. Details:—

Section.
I. Infantry (Regular Army). Jan. 1924. 6d.
Ia. Mounted Infantry. 1912. 6d.
Ia. Infantry Depôts (Regular Army). 1924. 2d.
II. Household Cavalry, Cavalry of the Line, Cavalry Depôt, Military Mounted Police. 1s. 6d.
III. Army Service Corps (Regular Army). 1913. (Reprinted, with Amendments published in A. O. up to Dec. 31, 1915.) 6d.
IV, IV*a*, IV*b*, IV*c* and IV*d*. R.A. Ordnance Corps; R.A. Pay Corps; R.A. Veterinary Corps; Corps of Military Accountants; Army Educational Corps. June, 1923. 2d.
V. Royal Army Medical Corps (Regular Army). 1914. 2d.
VI.–IX. R. M. Academy; R. M. and Staff Colleges; Garrison Staff and Schools of Instruction; Military Prisons, Detention Barracks and Military Provost Staff Corps (Regular Army). 1914. (*Out of print*)

Section.
X*a*. Engineer, General, Fortress, Survey, Railway and Depôt Units. Peace and War (Regular Army). 1914. 2d.
X*b*. Field Troop (Regular Army). 1912. 2d.
X*d*. Divisional Signal Company (Regular Army). 1914. 2d.
X*e*. Signal Company (Wireless) (Regular Army). 1913. 2d.
X*f*. Headquarters Signal Units (Regular Army) 1914. 2d.
X*g*. Signal Company (Cable) (Regular Army). 1912. 2d.
X*h*. Signal Squadron (Regular Army). 1914. 2d.
X*j*. Signal Troop with Cavalry Brigade (Regular Army). 1912. 2d.
X*k*. Signal Troop with a Cavalry Brigade not allotted to a Cavalry Division (Regular Army). 1914. 2d.
X*l*. Signal Company (South Africa) (Regular Army). 1912. 2d.

Digitized by Google

MILITARY BOOKS, published by Authority—continued.

EQUIPMENT REGULATIONS—*contd.*

Amendments. March 1925. 1d.

Section.

Xm. Bridging Train (Regular Army). 1912. 2d.

Xn. Field Squadron (Regular Army). 1914. 2d.

XIa. Horse Artillery with Q.F. 13-Pr. Equipment Brigade. Headquarters Battery Brigade Ammunition Column with Amendments up to and including December 1923. 1s. 6d.

XIb. Field Artillery with Q.F. 18-Pr. Equipment. (Regular Army). 1926. 2s. 6d.

XIc. Field Artillery. Q.F. 4·5-in. Howitzer (Regular Army). 1926. 1s.

XId. Reserve Brigades with Q.F. 18-Pr. Equipment, Horse and Field Artillery. Staff and Depôts. Riding Establishment, School of Gunnery (Horse and Field), and Mounted Band (Regular Army). 1914. 6d.

XIe. Mountain Artillery with B.L. 2·75-in. Equipment. Mountain Battery and Ammunition Column. Mule Transport (Regular Army). 1914. Provisional. 6d.

Section.

XIIIa. Royal Garrison Artillery (Regular Army). 1914. 2s. 6d.

XIIb. Royal Regiment of Artillery Movable Armament and Machine Guns in Armaments Provisional with Amendments up to December 31, 1923. 3s.

XIIc. Heavy Artillery. B.L. 60-Pr. (Regular Army). 1913. (*Out of print.*)

XIV. Cavalry School. Netheravon (Regular Army). 1914. 2d.

XV. Camel Corps School, Egypt (Regular Army). 1914. 2d.

XVI. Special Reserve. 1913. 4d.

XVII. Officers Training Corps. 1912. 3d.

Practice Batteries and Drill Guns (Fixed Mountings) of the Royal Garrison Artillery (Part 2, Sections XIIa and XVI, and Part 3). 1909. 1s. 6d.

Part 3. Territorial Force. 1914. 6d. (*Out of print*)

Details:—Sec. IX. Artillery. 1912.

Do. Amendments, April 1912; Feb. 1914. Each 1d. (1d.) (*Out of print.*) Sec. X. Engineer, 1912. 3d.

Amendments to Parts 1, 2, and 3. March 1913. 2d.; July 1913. 2d.; Nov. 1913. 1d.; April 1914. 2d.; Sept. 1920. 2d.; Aug. 1924. 2d.; Nov. 1924. 1d; June 1925. 1d.; Dec. 1925. 1d. Feb. 1926. 1d.; April 1926. 1d.; June 1926. 1d.

Amendments to Parts 1 and 2. Dec. 1920. 3d.; May 1925. 1d.; October 1925. 1d.

Amendments to Parts 1 and 3. Feb. 1924. 2d.

Amendments to Part 2. Feb., July (two issues). Aug. 1914. Feb. 1920. Each 1d.

EXAMINATION PAPERS (All *published* papers of which the dates are omitted are *out of print*)—

Boys for Enlistment into the Army for Training as Tradesmen. Competitive Examination, July, 1923. 6d.

Qualifying Certificates. Sept. 1905; March 1906; Sept. 1909; March, Sept. 1910; March, Sept. 1911; March 1912. 6d. each.

Entrance: R.M. Academy; R.M. College; Indian Army College, Wellington. Nov.-Dec. 1915. 1s.

Entrance: R.M. Academy; R.M. College; Indian Army College, Quetta. Cadetships in the Royal Navy (Special Entry). March 1918. 6d.

Entrance: Royal Military Academy; Royal Military College; Royal Air Force. Supplementary First Appointments in the Royal Marines; Cadetships in the Royal Navy (Special Entry). June, 1920. 2s.

Entrance: R.M. Academy, Woolwich; R.M. College, Sandhurst; Royal Air Force; Supplementary First Appointments in the Royal Marines; Cadetships in the Royal Navy (Special Entry); Indian Police Force; Police Force of the Straits Settlements, The Federated Malay States, and the Unfederated Malay States. June and July, 1921. 3s. 6d.

Entrance: R.M. Academy, Woolwich; R.M. College, Sandhurst; Royal Air Force. Nov. 1921. 2s.

Entrance: R.M. Academy, Woolwich; R.M. College, Sandhurst; Royal Air Force; Royal Marines; Royal Navy Cadets; Indian Police Force and Ceylon and Far Eastern Police Forces, June and July, 1922. 1s. 6d.

R.M. Academy, Fourth Class; R.M. College, Fourth, Third, and Second Divisions. July, December, 1904. Each 1s. June, 1905. 1s.

R.M. Academy, Fourth Class; R.M. College, Senior Division, December, 1905. June, December, 1906. July, December, 1907. 1s. each.

Staff College. Admission. July 1911; June-July 1912; June-July 1913. 1s. each.

Officers for Promotion. December, 1912; May and December, 1913; April, 1914. Each 1s. October, 1921. 1s. 6d. October, 1922. 1s. 6d. April, 1924. 1s. 3d. April, 1925. 1s. 3d. October, 1925. 1s. March, 1926. 1s.

Militia, Imperial Yeomanry, and University Candidates. Oct., 1906. 1s.

Officers' Training Corps:—

Cadets of the Senior Division. Certificate A. Dec., 1908. 6d.

Cadets of the Junior and Senior Divisions. Certificates A and B. Spring of 1909. Nov., 1911. March, Nov., 1912; March, 1914. Each 6d.

Do. March, 1921. 2s. 6d. Nov., 1921. 1s. 6d. March, 1922. 2s. Nov., 1922. 1s. March, 1923. 1s. Nov., 1923. 1s. Nov. 1924. 1s. March, 1925. 1s. Nov., 1925. 1s.

Digitized by Google

MILITARY BOOKS, published by Authority—continued.

EXAMINATION PAPERS—*contd.*

Foreign Languages. Modern. June, 1919. 1s.
Do. Jan., 1920. 3s.
Do. June, 1920. 2s.
Do. Jan., 1921. 3s.
Do. June, 1921. 5s.
Do. Jan., 1922. 1s. 6d.
Staff Colleges at Camberley and Quetta. Report on the Examination for Admission, with Examination Papers for the year following and Remarks of the Examiners thereon. Feb.-March, 1922. 2s. 6d. (2s. 3d.); Feb.-March, 1924. 4s. 6d.; Feb.-March, 1925. 1s.

FAMILY ALLOWANCE. *See* PAY FOR SOLDIERS *and* SEPARATION ALLOWANCE.

FIELD ALLOWANCE to the Commander of an Army and to the Commander of an Army Corps or Group of Divisions; PROMOTION OF LIEUTENANTS of the Army Veterinary Corps, Special Reserve, and Territorial Force; BOUNTY TO SOLDIERS. Special Army Order June 23, 1916. 1d.

FIELD SERVICE MANUALS:—
Ammunition Column. Divisional. New Armies. 1915. 3d.
Artillery. Heavy (B.L. 60-pr.) Battery and Ammunition Column. Expeditionary Force. 1916. 3d.
Do. Horse. Brigade. 13-pr. Q.F. 1908. 3d.
Cavalry Regiment. Expeditionary Force. 1913. 3d.
Engineers. Bridging Train. Expeditionary Force. 1915. 3d.
Do. Field Company. Expeditionary Force. 1915. 3d.
Do. Field Squadron Expeditionary Force. 1914. 3d.
Do. Works Company. Expeditionary Force. 1910. 3d.
Headquarters Units. Expeditionary Force. 1911. 3d.
Infantry Battalion. Expeditionary Force. 1914. 3d.
Infantry (Mounted) Battalion. Expeditionary Force. 1913. 3d.
Medical Service. Army. Expeditionary Force. 1914. 3d.
Signal Service. Signal Company (Cable). Expeditionary Force. 1913. 3d.
Do. Do. (Divisional). Expeditionary Force. 1915. 3d.

FIELD SERVICE POCKET BOOK, 1914. (Reprinted, with Amendments, 1916.) 1s. Addendum No. 1. Shortened Form of Service for the Burial of the Dead. 1d.

FIELD SERVICE REGULATIONS:—
Vol. I. Organisation and Administration. May 1923. Provisional. 9d. Amendments, Dec. 1924. 1d.
Vol. II. Operations. 1924. 1s. Amendments No. 1. Jan. 1926. 1d.

FIELD WORKS (All Arms) MANUAL. 1925. 1s. 6d.

FINANCIAL INSTRUCTIONS IN RELATION TO ARMY CASH ACCOUNTS. Jan. 1924. 6d. Amendments, March 1925. 1d. April 1926. 1d.

FIRE MANUAL. ARMY. 1918. 2d.

FOODS. ANALYSES AND ENERGY VALUES OF. 6s.

FOREIGN LANGUAGES. STUDY OF. Regulations. 1922. 3d.

FOREIGN PRESS. Supplements to the Daily Review of the:—
Economic. Fortnightly, commencing with that of Aug. 20, 1918, to Aug. 12, 1919. Each 6d.
Medical. (Compiled by the Medical Research Committee.) Monthly, commencing with that of June, 1918, to April, 1919. Each 1s.
Reconstruction. Fortnightly, commencing with that of Aug. 13, 1918, to July 30, 1919. Each 6d.
Technical. Fortnightly, commencing with that of May 28, 1918, to Aug. 19, 1919. Each 6d.
Index to the Economic and Reconstruction Supplements, May to Nov., 1918. 1s.
Index to the Medical Supplement.
Vol. I. Jan. to Dec., 1918. 1s.
Vol. II. Jan. to April, 1919. 1s.
Index to the Technical Supplement, Vol. I., July to Dec., 1918. 6d.

FORTIFICATION. PERMANENT. For the Imperial Military Training Establishments and for the Instruction of Officers of all arms of the Austro-Hungarian Army. 7th edition. Translated. 4s.

FRANCE. DISABLED AND DISCHARGED SOLDIERS IN. *See* DISABLED.

FRANCO-GERMAN WAR, 1870-71. Translated from the German Official Account.
First Part:—History of the War to the downfall of the Empire:—
Vol. 1 (Sec. 1 to 5). Outbreak of hostilities to Battle of Gravelotte. *(Out of print)*
Vol. 2 (Sec. 6 to 9). Battle of Gravelotte to downfall of Empire. *(Out of print)*
Second Part:—History of the War against the Republic:—
Vol. 1 (Sec. 10 to 13):—Investment of Paris to Re-occupation of Orleans by the Germans. 26s.
Vol. 2 (Sec. 14 to 18):—Events in Northern France from end of Nov. In North-west from beginning of Dec. Siege of Paris from commencement of Dec. to the Armistice. Operations in the South-east from middle of Nov. to middle of Jan. 26s.
Vol. 3 (Sec. 19 and 20):—Events in South-east France from middle of Jan. to Termination of Hostilities. Rearward Communications. The Armistice. Homeward March and Occupation. Retrospect. 31s. 6d.

Digitized by Google

MILITARY BOOKS, published by Authority—continued.

FRANCO-GERMAN WAR, 1870-71—*contd.*

Also separately, Sections in paper covers, and Plans unmounted :—

Section.

1.—8. *(Out of print)*

9. Proceedings on German Coast and before Fortresses in Alsace and Lorraine. Battle of Noisseville. General review of War up to September. 4s. 6d.
10. Investment of Paris. Capture of Toul and Strassburg. 6s.
11. Events before Paris, and at other points of Theatre of War in Western France until end of October. 5s. 3d.
12. Last engagements with French Army of the Rhine. Occurrences after fall of Strassburg and Metz to middle of November. 4s. 6d.
13. Occurrences on Theatre of War in Central France up to Re-occupation of Orleans by the Germans. 6s.
14. Measures for Investment of Paris up to middle of December. 4s.
15. Measures for protecting the Investment of Paris and Occurrences before French Capital to commencement of 1871. 2s. 6d.
16. Proceedings of Second Army from commencement of 1871 until the Armistice. 3s. 6d.
17. Proceedings of First Army from commencement of 1871 until the Armistice. 3s.
18. Occurrences on South-eastern Theatre of War up to middle Jan., 1871. Events before Paris from commencement of 1871 to the Armistice. 8s.
19. Occurrences on South-east Theatre of War from middle of January, 1871. Proceedings in rear of German Army and in Coast Provinces, from Nov. 1870, until the Armistice. 13s. 6d.
20. General Retrospect of War from beginning of Sept., 1870, to Cessation of Hostilities. Armistice and Peace Preliminaries. Return of German Army and Peace of Frankfort. The Occupation. The Telegraph, Post, Supply of Ammunition, Commissariat, Hospital Services, Divine Service, Military Justice, Recruitment, and Home Garrisons. Results. 5s.

Analytical Index. 1s. 6d.

Plans :—

4. Battle of Colombey-Nouilly. 3d.
5A. „ Vionville—Mars la Tour. Position of Contending Forces at Noon. 3d.
5B. „ do. Position of Contending Forces from 4 to 5 p.m. 3d.
9A. Battle of Sedan. Position of Contending Forces towards Noon. 3d.
9B. „ Position of the Germans in the afternoon shortly before the end of the struggle. 3d.

See also SIEGE OPERATIONS.

FRENCH WORDS AND PHRASES with English Pronunciation. Notes on French Measures, Abbreviations and Terms used on French Maps, with English Equivalents. Short Vocabulary of. 1d.

FUNDS, ASSOCIATIONS, SOCIETIES, &c., for the Assistance of Serving and Ex-Service Officers, Men, Women and their Dependants. 1922. 6d.

GERMAN ARMY. Cavalry. Drill Regulations. 1909. 3d.
Do. Foot Artillery. Drill Regulations. Part IV. The Fight. 1909. 3d.
Do. Manœuvres Regulations. 1908. 3d.

See also ELECTRIC LIGHT.

GERMANY. The Campaign of 1866 in :—
With 22 Plans in Portfolio. 1872. Reprinted 1907. 6s.
Moltke's Projects for. 1s.
Moltke's Correspondence during. Précis. With 4 Plans. 1s.

GOVERNMENT DEPARTMENT. ELECTRICAL SPECIFICATIONS :—
No. 1. Electric Cables. J.K. & L. Classes. (Rubber Covered for Electric Power and Light.) 6d.
No. 2. Direct Current Motors :
(1) From 1 B.H.P. to 100 B.H.P. for Continuous Service;
(2) Totally enclosed from 1 B.H.P. to 100 B.H.P. for Continuous Service.
(3) Short Time Rated from 1 B.H.P. to 100 B.H.P. (Open and Totally enclosed Types.) 4d.
No. 3. Indicating Ammeters, Voltmeters, Wattmeters, Frequency and Power Factor Meters. 2d.
No. 4. Dry Cells for Telephone and similar purposes. 1d.
No. 5. Electric Cables, A, B, and C Classes (Rubber Covered for Telegraph and Telephone Services). 3d.
No. 6. Switch with Fuses (for Pressure up to and including 250 Volts for ordinary duty with working current not exceeding 30 Amperes). 1d.
No. 7. Electric Cut-Outs for Low Pressure for Ordinary Duty with Working Currents up to 200 amperes. 2d.
Nos. 1-7. Errata. 1d.
No. 8. Flexible Electric Cables, M. and N.F. Classes (Rubber Covered for Electric Power and Light). 6d.
No. 9. Electric Cables, "N" Class (Rubber Covered for Electric Power and Light). 6d.
No. 10. Flexible Electric Cords, U. U-W and U-N Classes (Rubber Covered for Electric Power and Light). 6d.
No. 11. Dry Cells for Torches and Similar Purposes. 2d.
No. 12. Electric Cables. K.P. and L.P. Classes. (Paper insulated for Electric Power and Light.) 6d.

GOVERNMENT DEPARTMENTAL SPECIFICATIONS FOR GENERAL STORES :—
No. T.G.I.—Skins, Chamois Leather. 1d.
No. T.G.5.—Anvils. 2d.

GUERNSEY AND ALDERNEY ROYAL MILITIA. Regulations. With the Militia Laws relating to the Islands. Provisional. 3s.

GUNS. Handbooks for :—
·303-inch and ·303-inch converted Maxim Machine (Magazine Rifle Chamber), mounted on Carriages, M.G., Infantry Parapet; Tripod and Cone Mountings. 1911. (Reprinted, with Amendments, 1915.) 9d.; Addenda 1d.; Amendments ½d.

Digitized by Google

MILITARY BOOKS, published by Authority—continued.

GUNS. Handbooks for—*contd.*

2·75-inch B.L. Mule Equipment. 3s. 6d.
2·75-inch B.L. Converted Mark I and Mark I Guns on Mark I Carriage, 1920. Amendments No. 1, Sept., 1923. 1d.
Stokes 3-inch Trench Mortar. M.L. Land Service. 1919. 1s. 6d.
3·7-inch Q.F. Mountain Howitzer. Mark I. 1921. 3s.
Do. Amendments No. 1, Sept., 1923. 1d.; No. 2, Oct., 1923. 1d.
4-inch Q.F. Mark V Gun, Land Service, 1916. Amendments No. 2, Nov., 1923. 1d.
4·5-inch Q.F. Howitzer, Addenda and Corrigenda No. 3. 6d.
Do. Amendments No. 4. May, 1923. 1d.; No. 5 Sept., 1923. 1d.
6-inch B.L. Mark XIX Gun on Travelling Carriage. Land Service. 1920. 4s.
Do. Amendment No. 2. Mar., 1923. 1d; No. 3, Sept., 1923. 1d.
6-inch B.L. 26-cwt. Mark I Howitzer on Mark I Travelling Carriage, Land Service, 1924. 3s. 6d.
Do. Amendments No. 1. May, 1925. 1d. No. 2. Jan. 1926. 1d.
6-inch M.L. Trench Mortars, Marks I, II and III. Land Service, 1920. 1s.
Do. Amendment (No. 1), Aug., 1923. 1d.
8-inch B.L. Howitzer. Marks VI–VIII. 7s.
Do. Amendments No. 3. Mar., 1923. 2d.; No. 4. Sept., 1923. 1d. No. 5. June, 1924. 2d.
9·2-inch B.L. Guns, Mark IX "C," Mark IX, and Marks X, X*, and X*, on Carriages, Garrison, Barbette, Marks IV, V, Va, Vb, VI and VIa. Land Service, 1923. (G.H. 80.) 2s. Addendum. No. 1. Ordnance Q.F. Hotchkiss 6-pr. used as Sub-Calibre Gun in outside position. 9d. Amendment No. 2. Dec., 1925. 1d.
9·2-inch B.L. Howitzer. Marks I and II. 1920. 3s. Amendments No. 2, Sept., 1922. 3d.
Amendments No. 3. Mar., 1923. 1d. No. 4. Dec., 1923. 1d. No. 5. July, 1924. 2d. No. 6. Dec., 1925. 1d.
6-pr. Q.F. Guns on Casement Mounting. 1920. 2s. 6d.
18-pr. Q.F. Gun on Mark I Field Carriage, 1914. Amendments No. 3, Sept., 1923. 1d.
18-pr. Q.F., Mark I, I*, II and II* on Carriage, Field, Mark I. Land Service, 1921. 2s. 6d.
Amendments No. 1, Sept., 1922. *Gratis.* Amendments No. 2, Mar., 1923. 1d. Amendments No. 3. May, 1923. 1d.
Do., on Carriages, Field, Marks I*, I** and II, Land Service, 1922. 3s. 6d. Amendments No. 1, Sept., 1922. *Gratis.* Amendments No. 2, Mar., 1923. 1d. Amendments No. 3. May, 1923. 1d.
18-pr. Mark IV Gun on Marks III, III*, III*, IV and V. Field Carriage Land Service. 1924. 2s. 6d. Amendment No. 2. 1926. 1d.; No. 4. Feb. 1926. 2d.
60-pr. B.L. Marks I to I** Guns, on Marks I and III Field Carriages (Land Service), 1921. 6s. 6d. Amendments No. 1. July 1922. 1d. Amendments No. 2. Mar., 1923. 2d. Amendments No. 3. Mar., 1925. 1d.
60-pr. B.L. Marks II and II* Guns on Mark IV Field Carriage. 10s. 6d. Amendments No. 1. 2d. Amendments No. 2. 2d. Amendments No. 3. Nov., 1922. 2d. Amendments No. 4. Mar., 1923. 2d.

GUN DRILLS:—

2·75-inch B.L. Gun, Converted Mark I and Mark I, Carriage, Mark I. Feb., 1923. 6d. Amendment. 1d. Amendment July, 1924. 1d.
3-inch 20-cwt. Q.F. A.A. Gun, Marks I and III, on (*a*) Motor Lorry Mounting; (*b*) Fixed Mounting or Travelling Platform. Oct., 1923. 4d.
3·7-inch Q.F. Howitzer, Mark I, Carriage, Mark I. Feb., 1923. (G.D. 54.) 6d. Amendment No. 1. 1d. May, 1925. 1d.
4-inch Q.F. Mark III Gun (Land Service), 1924. 3d.
4-inch Q.F. Gun, Mark V (Land Service), 1924. 3d.
4·5-inch Q.F. Howitzer, Marks I and II, Carriage, Mark I. Jan., 1923. 3d. Amendment No. 1. 1d.
4·7-inch Q.F. Gun (Land Service), 1924. 4d.
6-inch B.L. 26-cwt. Howitzer, Mark I, Carriage, Mark I, 1926. 6d.
6-inch B.L. Marks VII and VII* Guns on Carriages Garrison C.P., Mark II. (Land Service.) 1922. 6d. Amendment, April 1924. 1d.
6-inch B.L. Gun, Mark XIX, Carriages Marks VIII and VIIIa. 9d.
6-inch "B" Q.F. Guns on Carriages, Garrison, C.P., Mark II (Land Services), 1924. 4d.
Mortar Drill for 6-inch Medium Mortar, Marks I, II and III. Jan., 1923. (G.D. 52). 2d.
8-inch B.L. Howitzer, Marks VII, VII*, VII** and VIII. Carriages, Marks VII and VIIa. 1923. 6d. Amendment No. 1. 1d.
9·2-inch B.L. Marks X, X* and X* Guns on Mark V Mounting (Land Service). 1926. 6d.
9·2-inch B.L. Marks X, X* and X* Guns on Mark VI Mounting (Land Service). 1926. 9d.
9·2-inch B.L. Howitzer, Mark II, Carriage, Siege, Mark II. 9d. Amendment No. 1. 1d.
12-pr. 12-cwt. Q.F. Gun (Land Service), 1925. 6d.
18-pr. Q.F., Gun, Marks I and II, Carriage, Mark I. Oct., 1922. 6d. Amendments. 2d.
18-pr. Q.F., Gun, Marks I to II, Carriages, Marks I* to II (with Supplement for Mark I Carriage). Jan., 1923. (G.D. 47.) 3d. Amendment No. 1. 1d.
18-pr. Q.F. Mark IV. Carriages, Marks III, III*, III*, and IV. Jan., 1923. 3d. Amendment No. 1. April 1924. 1d.
18-pr. Q.F. Gun, Mark IV Carriage, Mark V. 3d. Amendments, Feb. 1925. 1d.
60-pr. B.L., Marks I-I**. Carriages, Marks I and III. 6d. (6d.) Amendment. 1d.

Digitized by Google

MILITARY BOOKS, published by Authority—continued.

GUN DRILLS—*contd.*

60-pr. B.L., Marks II and II*. Carriages, Mark IV. 1923. (G.D. 46.) 3d.
60-pr. B.L. Gun, Marks II and II*. Carriage Mark IV. Amendment No. 1. April 1924. 1d. Jan. 1926. 1d.
Amendments :—Feb., 1922. 1d. Feb., 1925. 1d. May, 1925. 1d. Jan., 1926. 2d. Jan. 1926. 1d.
See also MACHINE GUNS; MUSKETRY REGULATIONS, Part I; *and* ROSS MAGAZINE.

HEALTH OF THE ARMY. Report for the year 1922, Vol. LVIII. 3s.
Do. Do. 1923, Vol. LIX. 3s. 6d
Do. Do. 1924, Vol. LX. 3s. 6d.

HISTORICAL RECORDS OF THE BRITISH ARMY :—
Horse Guards. 5s.
Dragoons, 1st, 3rd, 14th, and 16th. 4s. each. 18th. 3s.
Marine Corps. 3s.
Foot, 10th, 11th, 12th, 13th, 15th, 16th, 17th, 18th, 19th, 21st, 22nd, 36th, 39th, 53rd, 67th, 71st, 72nd, 73rd, 86th and 87th. 4s. each.
56th, 61st and 70th. 3s. each.

HISTORIES, SHORT, OF THE TERRITORIAL REGIMENTS OF THE BRITISH ARMY. 69 numbers, each 1d. (2d.)
Do. The Scots Guards. 1d.
Do. The 6th (Inniskilling) Dragoons. (*Out of print.*) 1d.

HISTORIES, SHORT, OF THE TERRITORIAL REGIMENTS OF THE BRITISH ARMY. Revised editions. 1d. (1d. each :—

Alexandra, Princess of Wales's Own (Yorkshire Regiment).
The Bedfordshire Regiment.
The Black Watch (Royal Highlanders).
The Cameronians (Scottish Rifles). (*Out of print.*)
The Cheshire Regiment.
The Duke of Cornwall's Light Infantry.
The Duke of Wellington's West Riding Regiment.
The Durham Light Infantry.
The East Lancashire Regiment.
The East Surrey Regiment.
The Hampshire Regiment.
The Highland Light Infantry.
The King's Own (Royal Lancaster Regiment).
The King's Own Scottish Borderers.
The Lancashire Fusiliers.
The Leicestershire Regiment.
The Loyal North Lancashire Regiment.
The Northamptonshire Regiment.
The Oxfordshire and Buckinghamshire Light Infantry.
The Prince of Wales's Leinster Regiment (Royal Canadians).
The Prince of Wales's Own (West Yorkshire Regiment).
The Prince of Wales's Volunteers (South Lancashire Regiment).
The Princess Charlotte of Wales's (The Royal Berkshire Regiment).
The Princess Louise's Argyll and Sutherland Highlanders.
The Queen's (Royal West Surrey Regiment).
The Royal Inniskilling Fusiliers.
The Royal Sussex Regiment.
The Royal Welsh Fusiliers.
The South Staffordshire Regiment.
The Suffolk Regiment.
The Welsh Regiment.
The Worcestershire Regiment.

HISTORY OF THE GREAT WAR. *See* WAR.

HORSES, FIELD, PACK, MEDIUM AND HEAVY ARTILLERY. Instructions for Practice (including Movable Armament). Feb. 1921. 3d.

HORSES. Notes on the Feeding, Management, and Issue of Army. March, 1916. 1d.
See also ANIMAL MANAGEMENT.

HOSPITALS. MILITARY FAMILIES. Nursing Staff Regulations. Dec., 1909. 1d.
See also NURSING SERVICE *and* TERRITORIAL FORCE.

HYGIENE. Manual of Military. 1921. 1s.
See also PHYSIOLOGY and SCHOOLS.

INDIAN EMPIRE, THE. A short Review and some Hints for the use of Soldiers proceeding to India. 6d. (7d.)
Do. Amended 1921 Version. A short review and some hints for the use of soldiers proceeding to India. 6d.

INFANTRY TRAINING. Vol. 1. Training. 1922. Provisional. 1s. Amendments. November 1924. 1d.
Do. Vol. 2. War 1926. 9d.

INJURIES AND DISEASES OF WAR. Manual based on Experience of the present Campaign in France. Jan. 1918. 9d.

INSTITUTES. GARRISON AND REGIMENTAL. Rules for the Conduct of. (Provisional.) Sept., 1923. 1d.

ITALIAN CAVALRY TRAINING REGULATIONS. 1911. Training for Marches, Tactics of Minor Units and Training of Patrols. Translated. 4d.

Digitized by Google

MILITARY BOOKS, published by Authority—continued.

JAMAICA. STANDING ORDERS. 1912. 1s.

JERSEY. ROYAL MILITIA OF THE ISLAND OF. Regulations. 1914. With the Jersey Militia Laws, 1906. 1s. 3d.

KING'S REGULATIONS FOR THE ARMY AND THE ARMY RESERVE. 1923. 1s. 6d.
Do. Amendments. Feb. 1924. 1d.
Do. Amendment (A.O. Feb. 1924). 1d.

KING'S REGULATIONS, 1923. Amendments. October 1924. 1d. May 1925. 1d. June 1925. 1d. July 1926. 1d.

KING'S REGULATIONS, 1923. Comparative Table. Dec. 1923. 1d.

KIT PLATES:—
ARTILLERY, ROYAL:—
(6) Garrison. Kit laid out for Inspection. 1909. (*Out of print.*)
(10) Do. Kit in Barrack Room. 1909. 2d.
CAVALRY. 1891. 1d.
ENGINEERS. ROYAL.—
No. 1. Dismounted. Details of Shelf and Bedding, with Marching and Drill Orders ready to put on. 1914. Each 1d.
„ 2. Do. Full Kit laid out for Inspection in Barrack Room. 1914. 1d.
„ 4. Mounted N.C.O. or Driver and Field Troop Sapper. Full Kit laid out for Inspection in Barrack Room. 1910. 1d.
5. Mounted. Detail of Shelf and Bedding. 1910. 1d.
„ 6. Driver, with pair of Horses, Field Kit laid out for Inspection on Parade, including Articles carried in Valise in Baggage Wagon. 1915. 1d.

INFANTRY—
Highland. 1884. 1d.
MEDICAL CORPS. ROYAL ARMY. Kit in Barrack Room. 1913. 2d.
ORDNANCE CORPS. ROYAL ARMY. For guidance of Marching Order and Kit Inspections. 2d.
Kit in Barrack Room, with arrangement of Locker for Daily Inspection. 2d.
Kit in Barrack Room, with arrangement of Shelf for Daily Inspection. 2d.
Kit laid out for Inspection. 2d.

LAND FORCES OF BRITISH DOMINIONS, COLONIES AND PROTECTORATES (EXCLUSIVE OF INDIA). Notes. Dec. 1925. 1s.

LARGE FORMATIONS. The Operations of. (Conduite des Grandes Unités.) Translated from the Field Service Regulations of the French Army, dated Oct. 28, 1913. 6d.

LAW. Manual of Military. 1914. (*Reprinted* 1917.) 3s. 6d.
Do. Amendments, May, 1919. 1d. August 1926. 1d.

MACHINE GUN TRAINING. 1925. 1s.

MAGAZINE REGULATIONS. 1922. 1s. 6d. Amendments, Nov. 1923. Feb. 1924. Dec. 1924. April 1925. August 1925. October 1925. Each 1d.

MALARIA. Observations on, by Medical Officers of the Army and Others. (*With Plates and Diagrams.*) 1920. 6s.

MANŒUVRES, ARMY. Report 1925. 4s. 6d.

MAPPING FROM AIR PHOTOGRAPHS. 4s.

MAP READING AND FIELD SKETCHING. Manual. 1921. 3s. *See also* PROTRACTOR.

MECHANICAL TRANSPORT. *See* TRANSPORT.

MEDICAL CORPS. ROYAL ARMY. (*See also* TERRITORIAL FORCE):—
Admission to. Regulations for. Jan. 1921. 2d.
Royal Army Medical Corps (T.A.) and the Army Dental Corps. Standing Orders, 1924. 1s. Amendments. 1d. Amendments. 1d. Amendments No. 3. 1d.; No. 4. 1d.; No. 5. 1d.
Training. 1925. 1s.

MEDICAL DEPARTMENT. ARMY. Index to Appendices of Reports from 1859 to 1896. 3d.

MEDICAL DISEASES. IN TROPICAL AND SUB-TROPICAL AREAS. Memoranda on. (Fourth Edition) 1924. 2s. 6d.

MEDICAL HISTORY OF THE GREAT WAR. *See* WAR.

MEDICAL SERVICE. ARMY:—
Regulations. 1923. 1s. 6d. Amendment, August 1925. 1d.

MEDICAL SERVICE. Strategical and Tactical Employment of the, as carried out in an Army Corps; with a Series of Problems. Translated from the Austrian. 4s. 6d.

MEDICAL SERVICES. ARMY. Advisory Board for. The Treatment of Venereal Disease and Scabies. First Report. 1904. 1s. 6d.; Second Report, 1905. 2s.; Third Report. 1905. 1s.; Final Report. 1906. (*Out of print*)

Digitized by Google

MILITARY BOOKS, published by Authority—continued.

MEDICAL SERVICES OF FOREIGN ARMIES. Handbook of:—
Part I. FRANCE. 6d. Part II. GERMANY. 6d. Part III. AUSTRIA-HUNGARY. 6d. Part IV. RUSSIA. 6d. Part V. ITALY. 6d. Part VI. THE NETHERLANDS AND BELGIUM. 6d.

MEKOMETER HANDBOOK. 1911. 6d.

MESOPOTAMIA. Report for the Army Council on. (*With Map.*) (1919.) 1s. 6d.

MESOPOTAMIA. Some impressions of, in 1919. (1920.) 9d.

MESOPOTAMIA CAMPAIGN, 1914–18. *See* at end.

MILITARY AND OTHER TERMS. *See* SCHOOLS.

MILITARY COOKING AND DIETARY. Manual of. Sept. 1924. 6d.

MILITARY LANDS ACTS, 1892 to 1903. Byelaws. *See* ARTILLERY AND RIFLE RANGES ACT, &c.

MINE RESCUE WORK ON THE WESTERN FRONT. 5s.

MOUNTED TROOPS (DIVISIONAL) TRAINING. June 1915. Provisional. 1d.

MOVEMENT MANUAL (WAR). Aug. 1923. 1s.

NIGHT OPERATIONS. Elementary Training in. 1911. 1d. (2d.)

NUMBER OF TROOPS TO THE YARD in the principal battles since 1850. Memo. on. With opinions of Modern Authorities on limits of extension at the present day. 1884. 9d.

NURSING SERVICE. Queen Alexandra's Imperial Military. Regulations for Admission to the, 1921. 2d. *See also* HOSPITALS AND TERRITORIAL FORCE.

OFFICERS DIED IN THE GREAT WAR, 1914–19:—
Part I. Old and New Armies
Part II. Territorial Force } 7s. 6d.

OFFICERS TRAINING CORPS:—
Regulations. 1921. Reprinted with Amendments to January, 1925. 1s. Amendments No. 1. October, 1925. 1d.; No. 4. Feb. 1926. 2d.
Special A.O., Mar. 16, 1908. 1d.
Junior Division. Instructions for the Annual Camps. 1925. 6d.
Report on the Examination for Certificate "A" held in March, 1920, for Cadets of the Junior and Senior Division. 1s.

ORANGE FREE STATE TOPOGRAPHICAL SURVEY, 1905–1911. Report on the. 10s.

ORDNANCE COLLEGE. *See also* ARTILLERY COLLEGE:—
Advanced Classes Reports on:—
Up to the 33rd. Each 1s.
34th. 6d.
35th. 1s.
36th and later. *See* Artillery College.
Artificers. Military. Handbook for. 10th Edition. 1915. 9d.
Ordnance Courses, Reports on:—
Up to the 16th. Each 1s.
17th. 9d.
18th and 19th. 1s. 6d. each.
Regulations. 1907. 2d.

ORDNANCE CORPS. Army. Standing Orders. 1922. (Provisional.) 6d. Amendments. April 1924. 1d. April 1925. 1d.; Amendments. 1926. 2d.

ORDNANCE DUTIES. A Course of 3 Lectures given to the Army Class, London School of Economics. 1925. 1s. 9d.

ORDNANCE MANUAL (WAR). 1914. 6d.

ORDNANCE SERVICE. Treatise on. Seventh edition. With Volume of Plates. 7s. 6d. (*Out of print*)
Do. Amendments, June 1909, Dec. 1910, Dec. 1912. Each 1d.
Do. Amendments, Dec. 1909, Dec. 1911. Each 2d.

ORDNANCE SERVICES. Army. Regulations:—
Part I. 1923. 2s. 6d. Amendments No. 1, Nov. 1923. 1d. No. 2. 1d. No. 3. Sept. 1924. 1d. No. 4. Nov. 1924. 1d. No. 5. February 1925. 1d. No. 6. April 1925. 1d. No. 7. May 1925. 1d. No. 8. July 1925. 1d. No. 9. October 1925. 2d. No. 10. Jan. 1926. 1d. No. 12. March 1926. 1d. No. 13. June, 1926. 1d.

Digitized by Google

MILITARY BOOKS, published by Authority—continued.

PATHOLOGICAL SPECIMENS in the Museum of the Army Medical Depart., Netley. Descriptive Catalogue of Third edition. Vol. I. By Sir W. Aitken, M.D., 1892. 5s.

PAY, ALLOTMENTS OF. *See* SEPARATION ALLOWANCE.

PAY, APPOINTMENT, PROMOTION AND NON-EFFECTIVE PAY OF THE ARMY. Royal Warrant 1926. 1s. 6d.

PAY DUTIES of Officers Commanding Squadrons, Batteries, Companies, &c. Instructions. (Revised for the period of the War.) I. Home and Colonies. II. In the Field. June 1918. 2d. *See also* TERRITORIAL FORCE.

PAY OF OFFICERS and Allowance for Officers' Children. Royal Warrant, Jan. 25, 1918; with the Army Council's Instructions thereon, and Regulations. (Special Army Order, Jan. 26, 1918.) 1d.

PEACE ESTABLISHMENTS :—
Part I. Regimental Establishments of the Regular Forces for 1925–26. 3s.
Part III. Departmental and Miscellaneous Regular Establishments and Instructional Institutions 1925–26. 1s.
Changes in Parts 1 and 3. 1925–6. October 1925. 2d.

PHARMACISTS IN THE ARMY. Report of the Committee appointed to consider employment. 1s.

PHYSICAL EXAMINATION OF RECRUITS. Instructions for the. 2d.

PHYSICAL TRAINING TABLE CARD (Provisional) for all ranks and all arms. 3d.

PHYSICAL TRAINING. Manual of. (Reprint 1908 with Amendments published in Army Orders to Dec. 1, 1914.) 9d.

PHYSIOLOGY, Elementary, in its relation to Hygiene. Feb. 1919. 2d.
See also HYGIENE and SCHOOLS.

PLACE-NAMES OCCURRING ON FOREIGN MAPS. Rules for the Transliteration of. 1919. 1s. 6d.

PLOTTING FROM AIR PHOTOGRAPHS. Graphic Methods of. 1925. 3s.

PORTABLE SUB-TARGET (Mark I), and How to use it. 1911. (Reprinted, with Amendments, 1914.) 1d.

POSTAL SERVICES. Manual of Army. War, 1918. (Reprinted, with Amendments, 1915.) 3d.

PROJECTION, &c. Linear Perspective. A Text-Book for use of the R.M. Academy. Part I.—Text. Part II.—Plates. 1904. 6s.

PROMOTION OF LIEUTENANTS of the Army Veterinary Corps, Special Reserve, and Territorial Forces. *See* FIELD ALLOWANCE.

PROTRACTOR. SERVICE. For use in Map Reading Classes. 1d. *See also* MAP READING.

PUBLICATIONS (RECENT) OF MILITARY INTEREST. List of. Quarterly. Nos. 1 to 8 (*except* 1, 3, 5 *and* 6, *out of print*). 2d. each; Nos. 9 to 17, 4d. each. *Continued by* THE ARMY REVIEW.

RAILWAY MANUAL (WAR). 1911. (Reprinted, with Amendments, 1914.) 6d.

RANGE COURSES. Annual, for Rifles and Light Automatics. Nov. 1922. 2d.
Do. Amendments. Jan. 1924. 1d.

RANGE FINDER. Handbooks—
Artillery No. 2. (Barr & Stroud). 1926. 9d.
Infantry, No. 1. (Marindin). 1913. 3d.
Do. No. 2. (Barr & Stroud). 31·5 inches base. 1916. 6d. Amendments. July 1926. 1d.

RANGES. MINIATURE CARTRIDGE. (*Reprinted from* THE ARMY REVIEW, January 1914.) 3d.

RANGING. Examples of. *See* ARTILLERY, TRAINING, FIELD.

RANGETAKERS. Instructions for the Training of, with the Artillery Rangefinder. 1d.

RATIONS. ARMY. Their Bearing on the Efficiency of the Soldier. By D. Noël Paton, M.D., F.R.S. Professor of Physiology, University of Glasgow. 3d.

RECRUITING FOR THE REGULAR ARMY AND THE MILITIA. REGULATIONS (Provisional). Jan 1922. 3d.

RECRUITS. Instructions for the Physical Examination and Discharge of Recruits with less than six months service, considered unfit on Medical Grounds. June 1926. 2d.

RECRUITS' TABLE CARD, Feb. 1922. 4d.

REMOUNT MANUAL (War). Aug. 1923. 2d.

REMOUNT REGULATIONS. 1924. 9d.

REMOUNT SERVICE AND ITS DUTIES IN PEACE AND WAR. ORGANISATION. Lecture given to the Army Class. London School of Economics. Lent Term. 1925. 6d.

RESERVE. *See also* SPECIAL RESERVE, SUPPLEMENTARY RESERVE *and* TERRITORIAL FORCE.
Army Reserve. Class I. Regulations. 1922. 1d.
Do. Amendments, June 1918. 1d.
National Reserve. Regulations. 1918. Provisional. 1d.

Digitized by Google

MILITARY BOOKS, published by Authority—continued.

RESEARCH DEPARTMENT, WOOLWICH. Reports:—
22. (Part III). Viscosity of Cellulose. 1s. 9d.
35. Influence of Chromium on Steel. 7s. 6d. (*Out of print*)
45. Elastic Properties of Steel. Effect of Overstrain on the. 2s.
46. Vent Sealing Tubes. Part I. Results of Investigation in the Causes of Failure by Splitting on Firing. (*Out of print*)
48. Heat Treatment of Carbon Gun Steels. 6s. 6d.
49. Heat Treatment of Nickel Gun Steel. (*In the press*)
51. The Properties of some Chromium Steels. 3s.
52. Coolidge Radiator Tube. Investigation into the Behaviour of the. 1s. 6d.
54. Recovery of Elasticity by Iron and Steel after Overstrain. 2s. 6d.
55. Properties of some Nickel Chromium Steels. 7s. 6d.
56. X-Ray Installation for Veterinary Practice and Research. 1s. 6d.
57. German Gun Steels. 3s.
60. Gun Wire. 2s. 6d.
61. The Properties of Medium Carbon Steel with High Manganese Content. 1s. 6d.
62. A High Vacuum Pump and its Mode of Action. 1924. 1s. 3d.
63. Part I. Description and Discussion of Air Disturbance round Bullets in Free Flight. 1925. 4s.
65. The Influence of Tungsten on the properties of medium Carbon Steels containing Nickel and Chromium. 1925. 4s.

REVIEW OF NEW ORDERS, DECORATIONS AND GALLANTRY MEDALS, etc. (Revised Nov., 1920.) 3d.

RIFLE. ENFIELD 1914 PATTERN. *See* MUSKETRY REGULATIONS, Part I.

RIFLE. ROSS MAGAZINE ·303-Inch, Mark IIIB. Handbook of the. 1915. (Reprinted, with Amendments 1917.) 1d.

RIFLES, SHORT AND CHARGER-LOADING, MAGAZINE, LEE-ENFIELD. Handbook for Serjeant-Instructors of Special Reserve, Officers' Training Corps, and Territorial Force in regard to the Care, Inspection, &c., of. 3d.

RUSSO-JAPANESE WAR:—
MEDICAL AND SANITARY REPORTS from Officers attached to the Japanese and Russian Forces in the Field. 1908. 5s.

OFFICIAL HISTORY:—
Part I. Causes of the War. Opening events up to and including the Battle of the Ya-lu. Second Edition. 1909. 1s. 6d. (*Out of print*)
Part II. From the Battle of the Ya-lu to Liao-yang, exclusive. 1908. 5s.
Part III. The Siege of Port Arthur. 1909. 4s. 6d.
Part IV. Liao-yang. 1910. 4s.
Part V. Sha Ho. 4s. 6d.

NAVAL AND MILITARY:—
Vol. I. To Aug. 2, 1904. With case of Maps. 15s.
Vol. II. Liao-yang, the Sha-ho, Port Arthur. With case of Maps. 15s.
Vol. III. San-De-Pu, Mukden, The Sea of Japan. With case of Maps. 70s.
(*Reduced price for the 3 Vols., £3 3s., post free.*)

REPORTS FROM BRITISH OFFICERS attached to the Japanese and Russian Forces in the Field. In 3 Vols., with two cases of Maps (*not sold separately*). 21s.

Of the above Reference Books the Naval and Military gives the most accurate and up-to-date account.

SALISBURY PLAIN. Standing Orders applicable to all Troops Encamped on Salisbury Plain and applicable generally to Troops Quartered at Bulford. 1925. 1s. Amendment. January, 1926. 1d.

SANITATION. Army, Manual of. 1926. 6d.

SCABIES. *See* MEDICAL SERVICE.

SCHOOLS, ARMY:—
Annual Reports on, for 1911–12 and 1912–13. Each 1s.
Military and other Terms, and Words which occur in Orders. Lists of. 1914. (*Reprinted* 1918.) 3d.
Physiology. Handbook of Elementary. 1901. 1d. *See also* HYGIENE; PHYSIOLOGY; and (*below*) SCHOOL HYGIENE.
Regulations. 1911. 4d.
School Hygiene. Handbook of. For Teachers. 1907. 6d. *See also* HYGIENE; PHYSIOLOGY; and (*above*) PHYSIOLOGY.
Singing in. Regulations for Teaching. 1911. (*Reprinted* 1915.) 1d.
Standing Orders for Inspectors, Examiners, and Teachers. 1910. 6d.

SCOUTS. Training and Use of. Lecture by Col. F. C. Carter. 1905. 2d.

SCREWS. Provision of Standard Leading, for Screw-cutting Lathes. Report of Committee. 1905. 1s.

SECTION LEADING in Attack and Defence, 1923. 2d.

SEPARATION ALLOWANCE, ALLOTMENTS OF PAY, AND FAMILY ALLOWANCE. ARMY. Regulations for the issue of, during the present War. 1918. 6d.
See also FAMILY ALLOWANCE *and* PAY FOR SOLDIERS.

Digitized by Google

MILITARY BOOKS, published by Authority—continued.

SERVICE CORPS. ROYAL ARMY :—
Regimental Standing Orders. 1922. 9d.
Do. A.S.C. Memorandum. No. 25. 1d.
Do. Amendments. July 1923. March 1924. July 1924. Feb. 1926. Each 1d.
Soldiers' Pay Schedule. (Reprinted, with Amendments, to April 1919.) 1s. 6d.
Training. Part I. 1909. (Reprinted, with Amendments, 1915.) 9d.
Do. Part II. Supplies 1922. 3s. Amendments. May 1925. 2d.
Do. Part III. Animal Transport. March 1922. 2s. 6d.
Do. Part IV. Mechanical Transport. *(Out of print)*
Do. Part IV. A. Mechanical Transport (Technical). 1925. 2s.
Do. Part IV, B. The Motor Cycle. 1s. 6d.
Do. Part IV, C. Mechanical Transport (Maintenance, Upkeep and Operation). 1925. 6d.

SEVASTOPOL. Siege of. 1854-55. 2 Vols., with case of Maps and Plans. Half Morocco £5 4s. Cloth £4 4s.
Or Separately :—
Vol. I. Engineer Operations. 26s.
Vol. II. Do. With case of Maps and Plans. 50s.
Vol. III. Artillery Operations. 10s.

SEWAGE. Practical Treatment of. The latest development of. 1906. 6d.

SHOEBURYNESS GARRISON. Standing Orders. 1913. 1s. 6d.

SIEGE OPERATIONS in the Campaign against France 1870-71. (*Von. Tiedemann.*) Translated. 4s. 6d.

SIGNAL SERVICE. THE ARMY. 1d.

SIGNAL SERVICE. Manual of Army. (War) Provisional, 1914. 2d.

SIGNAL TRAINING :—
Part I. 1919. 1s.
Vol. II Part I. Theory of Electricity and Magnetism as applied to Telegraphy and Telephony. Dec. 1923. 6d.
Vol. II. Part II. Theory of High Frequency Currents as applied to Wireless Telegraphy and Wireless Telephony. 1924. 6d.
Part IV. (Provisional). Line Telegraphy and Telephony Lines. 2s. Amendments. Nov. 1924. 1d. April 1925. 1d.
Part VI. 1918. 1s.
Part VII. (Provisional). Signal Organisation. 6d.
Pamphlets. Vol. III :—
No. 1. Telephone. Portable D. Mark III. 1d.
No. 2. Heliograph. 5-inch. Mark V. 2d.
No. 3. Fullerphone. Mark III*. Feb. 1923. 3d.
No. 4. Switchboard, Field, 10 Line (Mark 236). July 1923. 2d.

SMALL ARMS TRAINING. Vol. I. 1924. 1s. Amendments No. 1. Feb. 1925. 1d. No. 2. Jan. 1926. 1d. Vol. II. 1924. 1s. Amendments No. 1. Feb. 1925. 1d. No. 2. Jan. 1926. 1d. No. 3 (Appendix No. 1). Jan. 1926. 2d. Vol. III. Small Arms Range Regulations. 1924. 1s. (Amendments No. 1 published in Army Orders June 1925.) Amendments No. 2. October 1925. 1d.

SMALL WARS. Their Principles and Practice. Third Edition. 1906. (Reprinted 1914.) 4s.

SMOKE. Manual on the Use of. July 1923. 2d.

SOLDIERS DISABLED AND DISCHARGED IN FRANCE. *See* DISABLED.

SOLDIERS DIED IN THE GREAT WAR, 1914-19 :—
Part 1. Household Cavalry and Cavalry of the Line (including Yeomanry and Imperial Camel Corps). 5s.
Part 2. Royal Horse and Royal Field Artillery, Regulars and Territorial Force (including Honourable Artillery Company Batteries). 15s.
Or separately :—
Section 1. A to C. 2s. 6d.
Section 2. D to H. 2s. 6d.
Section 3. I to N. 2s. 6d.
Section 4. O to S. 2s. 6d.
Section 5. T to Y. 2s. 6d.
Section 6. Royal Horse and Royal Field Artillery, Territorial Force (including Honourable Artillery Company Batteries). 2s. 6d.
Part 3. Royal Garrison Artillery. 7s. 6d.
Part 4. Corps of Royal Engineers. 7s. 6d.
Part 5. Foot Guards (including Guards' Machine Gun Regiment). 7s. 6d.
Part 6. The Royal Scots (Lothian Regiment). 7s. 6d.
Part 7. The Queen's (Royal West Surrey Regiment). 5s.
Part 8. The Buffs (East Kent Regiment). 5s.
Part 9. The King's Own (Royal Lancaster Regiment). 5s.
Part 10. The Northumberland Fusiliers. 7s. 6d.
Part 11. The Royal Warwickshire Regiment. 7s. 6d.
Part 12. The Royal Fusiliers (City of London Regiment). 7s. 6d.
Part 13. The King's (Liverpool Regiment). 7s. 6d.
Part 14. The Norfolk Regiment. 5s.
Part 15. The Lincolnshire Regiment. 5s.
Part 16. The Devonshire Regiment. 5s.
Part 17. The Suffolk Regiment. 5s.
Part 18. Prince Albert's (Somerset Light Infantry). 2s. 6d.
Part 19. The Prince of Wales' Own (West Yorkshire Regiment). 7s. 6d.
Part 20. The East Yorkshire Regiment. 5s.
Part 21. The Bedfordshire Regiment. 5s.
Part 22. The Leicestershire Regiment. 5s.

Digitized by Google

MILITARY BOOKS, published by Authority—continued.

SOLDIERS DIED IN THE GREAT WAR, 1914-19—*contd.*

Part 23. Royal Irish Regiment. 2s. 6d.
Part 24. Alexandra, Princess of Wales's Own (Yorkshire Regiment). 5s.
Part 25. The Lancashire Fusiliers. 7s. 6d.
Part 26. The Royal Scots Fusiliers. 5s.
Part 27. The Cheshire Regiment. 5s.
Part 28. The Royal Welsh Fusiliers. 5s.
Part 29. The South Wales Borderers. 5s.
Part 30. The King's Own Scottish Borderers. 5s.
Part 31. The Cameronians (Scottish Rifles). 5s.
Part 32. The Royal Inniskilling Fusiliers. 5s.
Part 33. The Gloucestershire Regiment. 5s.
Part 34. The Worcestershire Regiment. 5s.
Part 35. The East Lanarkshire Regiment. 5s.
Part 36. The East Surrey Regiment. 5s.
Part 37. The Duke of Cornwall's Light Infantry. 2s. 6d.
Part 38. The Duke of Wellington's (West Riding Regiment). 5s.
Part 39. The Border Regiment. 5s.
Part 40. The Royal Sussex Regiment. 5s.
Part 41. The Hampshire Regiment. 5s.
Part 42. The South Staffordshire Regiment. 5s.
Part 43. The Dorsetshire Regiment. 2s. 6d.
Part 44. The Prince of Wales's Volunteers (South Lancashire Regiment). 5s.
Part 45. The Welch Regiment. 5s.
Part 46. The Black Watch (Royal Highlanders). 5s.
Part 47. The Oxfordshire and Buckinghamshire Light Infantry. 5s.
Part 48. The Essex Regiment. 5s.
Part 49. The Sherwood Foresters (Nottinghamshire and Derbyshire Regiment). 7s. 6d.
Part 50. The Loyal North Lancashire Regiment. 5s.
Part 51. The Northamptonshire Regiment. 5s.
Part 52. The Princess Charlotte of Wales (Royal Berkshire Regiment). 5s.
Part 53. The Queen's Own (Royal West Kent Regiment). 5s.
Part 54. The King's Own (Yorkshire Light Infantry). 5s.
Part 55. The King's (Shropshire Light Infantry). 2s. 6d.
Part 56. The Duke of Cambridge's Own (Middlesex Regiment). 7s. 6d.
Part 57. The King's Royal Rifle Corps. 7s. 6d.
Part 58. The Duke of Edinburgh's (Wiltshire Regiment). 2s. 6d.
Part 59. The Manchester Regiment. 7s. 6d.
Part 60. The Prince of Wales's (North Staffordshire Regiment). 5s.
Part 61. The York and Lancaster Regiment. 5s.
Part 62. The Durham Light Infantry. 7s. 6d.
Part 63. The Highland Light Infantry. 5s.
Part 64. Seaforth Highlanders (Ross-shire, Buffs, The Duke of Albany's). 5s.
Part 65. The Gordon Highlanders. 5s.
Part 66. The Queen's Own (Cameron Highlanders). 5s.
Part 67. The Royal Irish Rifles. 5s.
Part 68. Princess Victoria's (Royal Irish Fusiliers). 2s. 6d.
Part 69. The Connaught Rangers. 2s. 6d.
Part 70. Princess Louise's (Argyll and Sutherland Highlanders). 5s.
Part 71. The Prince of Wales's Leinster Regiment (Royal Canadians). 2s. 6d.
Part 72. The Royal Munster Fusiliers. 2s. 6d.
Part 73. The Royal Dublin Fusiliers. 2s. 6d.
Part 74. The Rifle Brigade (The Prince Consort's Own). 7s. 6d.
Part 75. Machine Gun Tank Corps. 7s. 6d.
Part 76. The Honourable Artillery Company (Infantry) The London Regiment, Inns of Court Officers' Training Corps. In one Volume. 15s.

Or in separate parts:—

Section 1. 1st (City of London) Battn. (Royal Fusiliers). 1s.
Section 2. 2nd (City of London) Battn. (Royal Fusiliers); 3rd (City of London) Battn. (Royal Fusiliers). 1s.
Section 3. 4th (City of London) Battn. (Royal Fusiliers); 29th (City of London) Battn. (Royal Fusiliers); 30th (City of London) Battn. (Royal Fusiliers); Honourable Artillery Company (Infantry); Inns of Court Officers' Training Corps. 1s.
Section 4. 6th (City of London) Battn. (Rifles). 1s.
Section 5. 9th (County of London) Battn. (Queen Victoria's Rifles). 1s.
Section 6. 11th (County of London) Battn. (Finsbury Rifles); 12th (County of London) Battn. (The Rangers). 1s.
Section 7. 13th (County of London) Battn. (Princess Louise's Kensington Battn.); 15th (County of London) Battn. (Prince of Wales's Own Civil Service Rifles). 1s.
Section 8. 16th (County of London) Battn. (Queen's Westminster Rifles) 31st, 32nd and 34th Battns. 1s.
Section 9. 5th (City of London) Battn. (London Rifle Brigade). 1s.
Section 10. 8th (City of London) Battn. (Post Office Rifles); 10th (County of London) Battn. (Hackney). 1s.
Section 11. 17th (County of London) Battn. (Poplar and Stepney Rifles); 25th (County of London) Battn. (Cyclists); 28th (County of London) Battn. (Artists Rifles); 33rd Battn. 1s.
Section 12. 7th (City of London) Battn.; 19th (County of London) Battn. (St. Pancras).

Digitized by Google

MILITARY BOOKS, published by Authority—continued.

SOLDIERS DIED IN THE GREAT WAR, 1914-19—*contd.*

Separate parts—*continued.*

Section 13. 20th (County of London) Battn. (Blackheath and Woolwich). 1s.
Section 14. 21st (County of London) Battn. (First Surrey Rifles); 23rd (County of London) Battn. 1s.
Section 15. 22nd (County of London) Battn. (The Queen's); 24th (County of London) (The Queen's). 1s.
Section 16. 14th (County of London) Battn. (The London Scottish); 18th (County of London) Battn. (London Irish Rifles). 1s.
Part 77. The Monmouthshire, Cambridge and Hertfordshire Regiments, Army Cyclist Corps. The Northern, Highland, Kent and Huntingdonshire Cyclist Battalions, and Royal Defence Corps. 2s. 6d.
Part 78. Royal Army Service Corps. 5s.
Part 79. Royal Army Medical Corps. 5s.
Part 80. Labour Royal Army Ordnance, Royal Army Veterinary and Royal Army Pay Corps; Corps of Army Schoolmasters; Channel Isles Militia; Corps of Military Mounted and Foot Police; Corps of Small Arms School; Military Provost; Non-Combatant Corps; Queen Mary's Army Auxiliary Corps. 5s.

SOMALILAND:—
MILITARY REPORT ON. 1907. Vol. I. Geographical, Descriptive, and Historical. 2s.
OPERATIONS IN, 1901-1904. Official History. Vol. I. 3s. Vol. II. 4s.

SOUTH AFRICAN WAR, 1899-1902:—
Medical Arrangements. 7s. 6d.
Medical History. An Epidemiological Essay. 3s. 9d. (Reprinted from "The Journal of the Royal Army Medical Corps.")
Railways. 4s.
Surgical Cases noted. 7s. 6d.
Telegraph Operations. 10s.
Voluntary Organisations in aid of the Sick and Wounded. Report of the Central British Red Cross Committee on. 1902. 3s.

SPECIAL RESERVE. (*See also* ENTRANCE; EXAMINATION; RESERVE):—
Regulations for Officers of the Special Reserve of Officers and for the Special Reserve. 4d.
Scheme for the Provision, Organisation, and Training of the Special Reserve required to Supplement the Regular Army, and the Application of the Scheme to the existing Militia. (Special A.O., Dec. 23, 1907.) 2d

STAFF COLLEGE (CAMBERLEY) REGULATIONS. 1925. 1d.

STATIONS OF UNITS OF THE REGULAR FORCES, MILITIA, SPECIAL RESERVE, AND TERRITORIAL FORCE. Quarterly up to No. 45, July 1914. Each 2d. (*Subsequent publication suspended*)

STATISTICS of the Military Effort of the British Empire. *See* WAR.

STATUTES relating to the War Office and to the Army. 1880. 5s.

STATUTORY POWERS of the Secretary of State, Ordnance Branch. 1879. 5s.

STEAM ENGINES AND BOILERS AND GAS AND OIL ENGINES. Notes and Memoranda on the Management of. 1911. 1d.

SUDAN ALMANAC. 1926. Compiled in the Intelligence Department, Sudan Government. Astronomical Calculations made in the Computation Office of the Survey of Egypt, Egyptian Ministry of Finance. 1s. 6d.

SUDAN. Standing Orders for the British Force. 1914. 9d.

SUDAN. THE ANGLO-EGYPTIAN. A Compendium prepared by Officers of the Sudan Government:—
Vol. I. Geographical, Descriptive, and Historical (with Eighty-two illustrations). 10s.
Vol. II. Routes. 7s. 6d. (*not including Chapter VII. Supplement (A)*).
Do. In Separate Chapters. 1s.—
I. and II. *Nil* / III. North-Eastern Sudan; IV. Eastern Sudan; V. Central Sudan; VI. South-Eastern Sudan; VII. Bahr el Ghazal; VIII. Kordofan; IX. North-Western Sudan.
Do. VII. Supplement (A). Bahr el Ghazal. Additional Routes. 1s.

SUDAN CAMPAIGN. History of the. In two parts, with case of Maps. 1890. 15s.

SUPPLEMENTARY RESERVE of Officers and the Supplementary Reserve. Regulations. 1926. 1s.

SUPPLY MANUAL (WAR). 6d.

SUPPLY, TRANSPORT, AND BARRACK SERVICES. Regulations. 1915. 6d.
Do. Amendments, Sept. 1922. 2d.; Jan. 1923. 1d.; March 1926. 2d.

SURVEYING. TOPOGRAPHICAL AND GEOGRAPHICAL. Textbook of. 1913. 7s. 6d.
(*Out of print; new edition in preparation*)
Do. 1905. Appendix XI. Tables for the Projection of Graticules for squares of 1° side on scale of 1: 250,000, and for squares of ½° side on scale of 1: 125,000; with other Tables used in Projecting Maps. 4d.
Do. 1905. Appendix XII. Tables for the Projection of Graticules for Maps on Scale of 1: 1,000,000. 1910. 2d.

Digitized by Google

MILITARY BOOKS, published by Authority—continued.

TACTICAL RIDES AND TOURS ON THE GROUND. The Preparation and Conduct of. Translated from the German. 1s. 3d.

TACTICAL TRAINING, ELEMENTARY. Notes. Jan. 1923. 1d.

TECHNICAL PAPERS:—
I. Approximately Rigorous Adjustment of Simple Figures (*with Diagrams*). June 1919. 2s. 6d.

TELEGRAPHY AND TELEPHONY. ARMY. Instruction in:—
Vol. I. Instruments. 1908. (Reprinted, with Corrections, 1914.) 1s. 6d.
Vol. II. Lines. 1909. (Reprinted, with Corrections, 1914.) 1s.
Do. Revised Chapter I. Field Cables. Provisional. 1d.
Do. Amendment, April 1918. Revised para. 67. 1d.

TERRITORIAL ARMY NURSING SERVICE. Standing Orders. 1924. 4d.

TERRITORIAL FORCE. (*See also* EQUIPMENT *and* EXAMINATION):—
Annual Return for the Year ending Sept. 30, 1920. 4s.
Cadet List. 1925. A List of Cadet Units which have received Official Recognition up to May 1, 1925. 2s. 6d.
Cadet Units in the British Isles. Regulations governing the Formation, Organisation and Administration of. 1924. 2d. Amendments. July 1926. 1d.
Field Kits. Officers and Men. 1d.
Hospitals, General, of the. Regulations for. 1912. 2d.
Medical Corps. Royal Army. Syllabus of Training. 1914. 1d. (*Under revision*)
Mobilisation of a Territorial Infantry Battalion. (*Reprinted from* THE ARMY REVIEW, July 1913.) 3d.
Nursing Service. Standing Orders. 1912. (Reprinted, with Amendments, 1914.) 1d.
See also HOSPITALS *and* NURSING SERVICE.
Pay Duties during Embodiment. Instructions in. 2d.
Territorial Army (including the Territorial Army Reserve) and County Associations Regulations, 1924. 1s. 6d. Amendment. October 1925. 1d.
Voluntary Aid:—
Scheme for the Organisation of, in England and Wales. Dec. 1910. (*Out of print*)
Do. do. Amendments. 1d.
Do. in Scotland. Oct. 1911. 2d.
Do. do. Amendments. 1d.

TRACTOR TRIALS held by the Experimental Sub-Committee of the Mechanical Transport Committee at Aldershot, Sept. and Oct. 1903. Report on. 6d.

TRAINING AND MANŒUVRE REGULATIONS. 1923. 9d.; Amendments. January. 1926. 1d.

TRAINING MANUAL for Royal Army Medical Corps Territorial Force Cadets (Provisional). (*Issued with Army Orders for Sept.* 1920.) 2s. 6d.

TRANSPORT. MECHANICAL:—
Heavy Pontoon Bridge for use by. 1914. Provisional. 2d.
Maintenance Handbook. 1926. 2d.
Regulations for the Appointment of Inspectors of. 1d.
Vehicles. Care, Maintenance and Operating. Instructions. Jan. 1923. 3d.
Do. Supplement No. 1, Sept. 1923. 1d.
Do. Do. No. 2, Jan. 1925. 1d.
Do. Do. No. 3, April 1925. 1d.

TRANSPORTATION IN WAR. A Course of 5 Lectures given to the Army Class, London School of Economics. 1925. 1s. 6d.

TRANSPORT. Notes on Pack. (Reprinted, with Amendments, 1916.) 1d.

TROOPS. *See* MOUNTED *and* NUMBER.

TRUMPET AND BUGLE SOUNDS for the Army. With Instructions for the Training of Trumpeter and Buglers. 1914. 9d.
Do. Amendments, July 1917. 1d.

TYNE EXERCISES. *See* SCHOOLS.

TYPHOID (ANTI-) COMMITTEE. Report. 1912. 2s. 6d.

TYPHOID (ANTI-) INOCULATION COMMITTEE. Report on Blood Changes following Typhoid Inoculation. 1905. 1s. 6d.

URDU-ENGLISH PRIMER. For the Use of Colonial Artillery. 1899. 15s.

VALISE EQUIPMENT. Instructions for Fitting Bandolier Pattern. 1903. 2d.
See also EQUIPMENT.

VALPARAISO. The Capture of, in 1891. 1s.

VENEREAL DISEASE. *See* MEDICAL SERVICES.

VETERINARY CORPS. ROYAL ARMY:—Standing Orders. 1920. 6d.

VETERINARY MANUAL FOR WAR. April 1923. 2d.

VETERINARY SERVICES. ARMY. REGULATIONS. 1923. 4d.

VOLUNTARY AID. *See* TERRITORIAL FORCE.

VOLUNTEER ACTS, 1863, 1869, 1895, 1897 and 1900, except where repealed. Reprint of: Extracts from Regulation of the Forces Acts, 1871 and 1881, and Reserve Forces Act, 1890; and Order in Council of Feb. 5, 1872. 1d.

VOLUNTEER LIST. Oct. 1919. 1s. 6d.

Digitized by Google

MILITARY BOOKS, published by Authority—continued.

WAR GRAVES COMMISSION. IMPERIAL:—
THE GRAVES OF THE FALLEN. Descriptive Account by Mr. Rudyard Kipling, of the Work of the Commission; Illustrations by Mr. Douglas Macpherson, showing the Cemeteries and Memorials as they will appear when completed. 6d.

WAR GRAVES. HOW THE CEMETERIES ABROAD WILL BE DESIGNED. Report. Nov. 14, 1918, by Lieut-Colonel Sir Frederic Kenyon, K.C.B., Director of the British Museum. 3d.

WAR OF 1914–20:—
Despatches (Naval and Military) relating to Operations in the War:—

I. Sept., Oct., and Nov. 1914. With List of Honours and Rewards Conferred. With Sketch Map. (Reprinted 1921.) 1s. 6d.

II. Nov. 1914 to June 1915. With Names of Officers mentioned, and Awards of the Victoria Cross. 6d.

III. July to Oct. 1915. With names of Officers and Men mentioned, and Awards of the Victoria Cross. 3d.

IV. Dec. 11, 1915. From General Sir Ian Hamilton, G.C.B., describing the Operations in the Gallipoli Peninsula, including the Landing at Suvla Bay. 2d.

V. Jan. to April 1916. With Names of Officers and Men mentioned, and Awards of the Victoria Cross. 6d. (*Out of print*)

VI. May to Dec. 1916. With Names of Officers and Men Awarded the Victoria Cross. 1s.

VII. Dec. 1916 to July 1917. With Names of Officers and Men Awarded the Victoria Cross. 9d.

VIII. July 1917 to June 1918. With Names of Officers and Men Awarded the Victoria Cross. 1s. 6d.

IX. July to Dec. 1918. With Names of Officers and Men Awarded the Victoria Cross. 1s.

X. Jan. 1919 to Jan. 1920. With Names of Officers and Men Awarded the Victoria Cross. 2s.

History of the War. Medical Services:—(For other Official Histories published otherwise than through H.M. Stationery Office, *see* list at end.)
Diseases of the War. Vol. I. 21s.
Do. Vol. II. Including the Medical Aspects of Aviation and Gas Warfare, and Gas Poisoning in Tanks and Mines. 25s.
General History. Vol. I. Medical Services in the United Kingdom, in British Garrisons Overseas, and during Operations against Tsingtau, in Togoland, the Cameroons, and S.W. Africa. 21s.
Do. Vol. II. Medical Services on the Western Front, and during the Operations in France and Belgium in 1914 and 1915. 21s.
Do. Vol. III. Medical Services during the Operations on the Western Front in 1916, 1917 and 1918; in Italy; and in Egypt and Palestine. 21s.
Do. Vol. IV. Medical Services during the Operations in the Gallipoli Peninsula; in Macedonia; in Mesopotamia and North-West Persia, in East Africa, in Aden Protectorate; and in North Russia; Ambulance Transport during the War. 25s.
Hygiene of the War. Vol. I. 21s. Vol. II. 21s.
Pathology. 21s.
Do. Corrigenda (giving a list of references consulted in the preparation of Ch. IX, the Enteric Fevers). Gratis.
Surgery of the War. Vol. I. 25s. Vol. II. 25s.
Military Effort of the British Empire. Statistics of the. March 1922. 10s. 6d.
Parliament's Vote of Thanks to the Forces. Speeches delivered in the Houses of Parliament, Westminster, on Oct. 29, 1917. 1d.
Veterinary Services. 21s.

WAR OFFICE LIST, and Administrative Directory for the British Army. 1926. *Sold by Harrison & Sons, 44–47, St. Martin's Lane, W.C. 2.* 7s. 6d. *net.*

WATER SUPPLY MANUAL. 1s. 6d. (*Out of print; under revision*)

WAZIRISTAN OPERATIONS IN 1919–1920 2nd Edition. 5s. This publication is obtainable direct from H.M. Stationery Office only.

WOMEN'S WAR WORK in maintaining the Industries and Export Trade of the United Kingdom. Information officially compiled for the use of Recruiting Officers, Military Representatives and Tribunals. Sept. 1916. Illustrated. 1s.

WORKS MANUAL. WAR. 1918. Provisional. 4d. Appendix I. 1914. 1d.

WOUNDS OF WAR. General Principles guiding the Treatment of. Conclusions adopted by the Inter-Allied Surgical Conference held in Paris, March and May, 1917. 2d.

YEOMANRY AND MOUNTED RIFLE TRAINING. Parts I and II. 1912. (Reprinted, with Amendments, 1915.) 6d.

ZULU WAR OF 1879. Narrative of the Field Operations connected with the. 1881. (Reprinted 1907.)

Digitized by Google

PUBLICATIONS OF THE IMPERIAL DEFENCE COMMITTEE.

MESOPOTAMIA CAMPAIGN, 1914–18. Vol. I. 15s.
Do. Vol. II. 21s.
Do. Vol. III. 15s.

(For full description *see* page [2].)

PRINCIPAL EVENTS OF THE WAR, 1914–18. (Naval, Military, Air and Political.)
In diary and index form. 10s. 6d. net.

(No Discount is allowed to Officers, Non-Commissioned Officers and Men on this item.)

OFFICIAL HISTORIES OF THE WAR

Published otherwise than through H.M. Stationery Office.

(No Discount is allowed to Officers, Non-Commissioned Officers and Men on these items.)

HISTORY OF THE GREAT WAR.

Based on Official Documents.

By direction of the Historical Section of the Committee of Imperial Defence.

MILITARY.

Military Operations. France and Belgium, 1914. By Brig.-General J. E. Edmonds, C.B., C.M.G.

Vol. I. Mons, the Retreat to the Seine, the Marne and the Aisne. Aug.-Oct., 1914. With Sketches. 12s. 6d. net.
34 General, Battle and Situation Maps in separate case. 12s. 6d. net.

Vol. II. Antwerp, La Bassee, Armentieres, Messines and Ypres. Oct.–Nov., 1914. 12s. 6d. net.
40 General, Battle and Situation Maps in separate case. 5s. 6d. net.

(Macmillan & Co., St. Martin's Lane.)

NAVAL.

Naval Operations. By Sir Julian S. Corbett, LL.M.

Vol. I. To the Battle of the Falklands, December, 1914. Together with a separate case including 18 larger Maps. 17s. 6d. net.

Vol. II. From the Battle of the Falklands to the entry of Italy in the war in May, 1915. 21s. net.

Vol. III. Dardanelles campaign from May, 1915, to the final evacuation, and the opening of the Salonica operations. Also Mesopotamian campaign to the Battle of Ctesiphon, operations in minor theatres, the German submarine campaign, and events in Home Waters up to and including the Battle of Jutland. 42s. (Text 21s. Maps 21s.) (Longmans, Green & Co., 39, Paternoster Row.)

MERCHANT SERVICE.

The Merchant Navy. By Archibald Hurd.

Vol. I. The Merchant Navy of the Past, cruiser attacks, submarine menace, early work of the Auxiliary Patrol, sinking of the "Lusitania." With illustrations and Maps. 21s. net.

Vol. II. From early months of 1915 to eve of German Declaration of February, 1917, of "unrestricted submarine warfare." With illustrations and maps. 21s. net. (J. Murray 50*a*, Albemarle Street.)

Seaborne Trade. By C. Ernest Fayle. (Complete in three volumes.)

Vol. I. The Cruiser Period. Maps in Case. 21s. net.

Vol. II. From the opening of the Submarine Campaign to the Appointment of the Shipping Controller. With Maps. 21s. net.

Vol. III. A Period of Unrestricted Submarine Warfare. With a Map and Statistical Diagrams. 21s. net. (J. Murray, 50*a*, Albemarle Street.)

AIR SERVICE.

The War in the Air. By Walter Raleigh. Being the Story of the part played in the Great War by the Royal Air Force.

Vol. I. With 8 maps and a facsimile. 21s. net; (Oxford University Press, Amen Corner.)

Digitized by Google

THE

MEDICAL HISTORY OF THE WAR.

Forming part of the Official History of The Great War, based on Official documents.

General Editor—

Maj.-Gen. Sir W. G. MACPHERSON, K.C.M.G., C.B., LL.D., M.B.

Uniformly bound in green cloth. Fully illustrated with diagrams, half-tone and (in some cases) coloured plates. Many of the most eminent physicians and surgeons have contributed.

Pathology.—Physiology of Wounds—Gas Gangrene—Bacteriology of Anœrobic Infections—Tetanus—Dysentery—Typhus, etc. **21s.**

General History of the Medical Services. Vol. I.—Presents in an accessible form the material contained in masses of war diaries, administrative files, official reports and other documents. **21s.**

General History of the Medical Services. Vol. II.—**21s.**; **Vol. III.—21s.**; **Vol. IV.—25s.**

Diseases of the War. Vol. I.—Enteric Group of Fevers—Dysentery—Cholera—Typhus—Influenza—Purulent Bronchitis. **21s.**

Diseases of the War. Vol. II.—Neurasthenia—Skin Diseases—Venereal Diseases—Medical Aspects of Aviation—Gas Warfare, Protective Measures—Gas Casualties, Symptoms and Treatment—Medical Problems in Tanks and Mine Warfare, etc. **25s.**

Hygiene of the War. Vol. I.—Sanitary Organisations in the Field—Water Supply in France, Belgium, Egypt, Palestine, Mesopotamia, etc., Housing and Clothing of the Soldier, etc. **21s.**

Hygiene of the War. Vol. II.—Food Rations in the United Kingdom—Prevention of Food Deficiency Disease—Prevention of Malaria, Small Pox, Plague, etc. **21s.**

Surgery of the War. Vol. I.—Front-line Surgery and Wound Treatment generally. **25s.**

Surgery of the War. Vol. II.—Injuries to the Face and Special Parts of the Body. **25s.**

All prices are net.

May be obtained through any bookseller or directly from the Sale Offices of

H.M. STATIONERY OFFICE.

Digitized by Google

ST. GEORGE'S HOME FOR OFFICERS' CHILDREN.

POUND FIELDS, OLD WOKING.

President	... ...	THE COUNTESS ROBERTS.
Hon. Secretary	... ...	Mrs. CYRIL LEWIS.
Hon. Treasurer	... ...	Paymaster Commander R. HICKS, R.N.

St. George's Home provides a home for the homeless children of fallen or disabled Officers, and for other children of Officers in necessitous circumstances. Children are admitted from nine months to eight years of age.

The Home is conducted according to modern principles of child welfare, and its routine and environment are those of a private house.

Funds are urgently required to enable the Committee of Management to meet the increasing demands that are being made upon them, and subscriptions and donations will be thankfully received.

All remittances should be made to the Hon. Treasurer at Pound Fields, Old Woking, Surrey.

ROYAL SOLDIERS' DAUGHTERS' HOME

HAMPSTEAD

FOR THE MAINTENANCE, CLOTHING, AND EDUCATION OF DAUGHTERS OF SOLDIERS, ORPHANS OR NOT.

Patrons:

HIS MAJESTY THE KING. HER MAJESTY THE QUEEN.
FIELD-MARSHAL H.R.H. THE DUKE OF CONNAUGHT, K.G., &c.
H.R.H. THE PRINCESS LOUISE, DUCHESS OF ARGYLL.
H.R.H. PRINCE ARTHUR OF CONNAUGHT, K.G., &c.

Subscriptions and donations in support of the Charity will be thankfully received by Lloyds Bank, Ltd., Cox's and King's Branch, 6, Pall Mall, London, S.W. 1, or by the Secretary, Major H. S. Marshall, D.S.O., to whom crossed cheques and Postal Orders on the Charing Cross Post Office should be made payable.

The Home was constructed and is equipped for 150 girls, and the desire of the Committee is to maintain the full complement.

The need of such an institution is apparent from the fact that there are on an average three candidates brought forward at each election to every one admitted.

The Committee earnestly appeal to a generous public to aid them in the support of the Charity. They also ask for the co-operation in the good work of every Regiment and Corps.

A contribution of but 6d. a year from each Non-Commissioned Officer and Man throughout the Service would provide for the support of a child from every Regiment.

The Home is open to visitors daily between 10 and 5, except on Saturdays and Sundays.

The Committee invite the inspection of all friends of the Soldier.

Chairman: FIELD-MARSHAL THE LORD PLUMER, G.C.B., G.C.M.G., G.C.V.O., G.B.E.

Vice-Chairman: GENERAL RT. HON. SIR NEVILLE G. LYTTELTON, G.C.B., G.C.V.O.

Secretary: MAJOR H. S. MARSHALL, D.S.O.

Offices:—65, ROSSLYN HILL, HAMPSTEAD, N.W.3.

Telephone:—HAMPSTEAD 7272.

Digitized by Google

THE NATIONAL ASSOCIATION FOR EMPLOYMENT OF REGULAR SAILORS, SOLDIERS AND AIRMEN.

Head Office:—

119 VICTORIA ST., WESTMINSTER, S.W.1.

Telephone: Victoria 3671.

Patron: HIS MAJESTY THE KING.

The object of this Association is to recommend to Employers men of the best character, and of all qualifications and callings, who have served for at least three years in the Regular Forces.

NO FEES.

PROVINCIAL BRANCHES AND AGENCIES.

Place.	Address.
Aberdeen	...R.O., Castlehill Barracks.
Armagh	...R.O., Military Barracks.
Ayr ...	...R.O., The Barracks.
Bathgate (West Lothian.)	R.O., Emporium Bldgs.
Bedford	...R.O., The Barracks.
Belfast	...R.O., 3, Cromac Street.
Berwick-on-T.	R.O., The Barracks.
Birmingham	...R.O., James Watt Street.
Bodmin	...R.O., TheDepôt Barracks.
Brighton	...6, North Street, Quadrant.
Bristol	...R.O., 8, Colston Street.
Burnley	...R.O., Oakmount House, Ashfield Rd.,West Gate.
Bury St. Edmunds.	R.O., The Barracks.
Bury (Lancs.)	R.O., The Barracks.
Canterbury	...R.O., The Barracks.
Cardiff	...R.O., The Barracks.
Carlisle	...R.O., The Castle.
Chatham	...Dock Road.
Chester	...R.O., The Castle.
Chichester	...R.O., The Barracks.
Derby	...R.O., 67, London Road.
Devizes	...R.O., Depôt Barracks.
Devonport	...Royal Sailors' Rest, Edinburgh Road.
Dorchester	...R.O., Depôt Barracks.
Durham	...R.O., 53, Old Elvet.
Edinburgh	...R.O., 63, Cockburn St.
Edinburgh (Scottish Society.)	...106, Hanover Street.
Exeter	...R.O., Higher Barracks.
Fort George	R.O., The Barracks.
Glasgow	...R.O., 139, Bath Street.
Guernsey	...R.O., "The Town Arsenal"
Guildford	...R.O., The Barracks.
Halifax	...O.C. Depôt, The Barracks.
Hamilton	...R.O., The Barracks.
Hounslow	...R.O., The Barracks.
Hull	...4, West Parade, AnlabyRd
Inverness	...R.O., Cameron Barracks.
Jersey	...R.O., Jersey District.
Kingston-on-Thames.	R.O., The Barracks
Kneller Hall Twickenham. (For musicians only.)	
Lancaster	...R.O., Bowerham Barracks.
Leeds ...	...R.O., 69, Clarendon Rd.
Leicester	...R.O., 3, De Montfort Sq.
Lincoln	...Oddfellows Hall, Unity Sq., Broadgate.
Liverpool	...102, London Road.
Maidstone	...R.O., The Barracks.
Manchester	...77, Shudehill.
Middlesbrough	R.O., 25, Grange Road.
Mill Hill	...R.O., The Barracks.
Newcastle-on-Tyne.	R.O., 7, Ridley Villas.
Newport(Mon.)	R.O., The Barracks.
Northampton	R.O., The Barracks.
Norwich	...R.O., The Barracks.
Nottingham	...R.O., Victoria House, Trinity Square.
Omagh	...R.O., The Barracks.
Oxford	...105, St. Aldates Street.
Perth ...	...R.O., Queen's Barracks.
Pontypridd	...R.O., 8, Market Square.
Portsmouth	...20, Buckingham Street.
Preston	...R.O., Fulwood Barracks.
Reading	...R.O., Governor's Lodge, Forbury Road.
Sheffield	...123, Surrey Street.
Shrewsbury	...R.O., The Barracks.
Stirling	...R.O., The Castle.
Stoke-on-Trent.	R.O., 1, Ashford Street, Shelton.
Swansea	...R.O., 63, Wind Street.
Taunton	...R.O., The Depôt Barracks.
Warley	...R.O., The Barracks.
Warrington	...R.O., Orford Barracks.
Warwick	...R.O., Old Barracks.
Winchester	...R.O., Hampshire Depôt Barracks.
Wolverhampton.	R.O., 43A, Queen Street.
Worcester	...R.O., Bank House, Shaw Street.
Wrexham	...R.O., The Barracks.

Digitized by Google

THE
ROYAL VICTORIA PATRIOTIC SCHOOL,
WANDSWORTH COMMON, LONDON, S.W.18.

For the Daughters of Deceased Sailors, Soldiers, Marines, and Airmen.

Administered by the Royal Patriotic Fund Corporation, 28, Sackville Street, W.1, through a Committee of Management composed of nine members, four of whom are ladies.

Chairman of Committee.

LIEUT.-GENERAL THE HON. SIR FREDERICK STOPFORD, K.C.B., K.C.M.G., K.C.V.O.

The objects of this Foundation are to maintain orphan girls free of all expense to mother or guardian, to give a sound elementary and religious education, and to train them practically in housework, needlework, or for other suitable employment.

The School buildings, which stand in their own grounds of 21 acres, are exceptionally well equipped for ensuring the health and comfort of the children.

Applications for nominations should be addressed to THE SECRETARY, Royal Patriotic Fund Corporation, 28, Sackville Street, London, W.1.

Applications to visit the School should be addressed to THE LADY SUPERINTENDENT, Royal Victoria Patriotic School, Wandsworth Common, London, S.W. 18.

NOTE.—The Royal Patriotic Fund Corporation nominates to selected Convent Schools in England and Ireland Roman Catholic Orphan Daughters of Sailors, Soldiers, Marines and Airmen. A girl when selected for nomination is maintained, clothed, educated and trained free of expense to mother or guardian. Applications for nomination should be made to the Secretary.

The Royal Army Temperance Association.

FORMED IN AGRA, 1862.

(The Soldiers' Total Abstinence Association.)

ESTABLISHED IN ENGLAND, 1863.

Patron—HIS GRACIOUS MAJESTY THE KING.

President—FIELD-MARSHAL H.R.H. THE DUKE OF CONNAUGHT AND STRATHEARN K.G., K.T., K.P.

Chairman of Council—GENERAL SIR C. C. MONRO, Bart., G.C.B., G.C.S.I., G.C.M.G.

Chairman of Executive—LIEUT.-GENERAL SIR HENRY M. LAWSON, K.C.B.

Hon. Sec. and Treasurer—LIEUT.-COLONEL W. E. WEBB, D.S.O., M.K.W.

Gen. Secretary—MAJOR L. E. WHITE.

Journal.—"On the March," 72, Warwick Square, S.W.1.

THE OBJECT OF THE ASSOCIATION:

"The Promotion of Sobriety in the British Army at home and abroad, through the formation of Branches, whose object is to establish a strong regimental opinion in favour of strict sobriety, uprightness of character, and decency of language, in the fear of God."

Offices: **72, Warwick Square, London, S.W. 1.**

Digitized by Google

ROYAL SCHOOL

FOR DAUGHTERS OF OFFICERS OF THE ARMY

Lansdown, Bath

INSTITUTED A.D. 1864.

PATRONS:

HIS MAJESTY THE KING. HER MAJESTY THE QUEEN.

President—FIELD-MARSHAL H.R.H. THE DUKE OF CONNAUGHT, K.G., &c.

Trustees—Sir J. A. MULLENS, Knt.
Col. A. G. CHURCHILL, C.B., C.B.E.

Chairman—Col. A. G. CHURCHILL, C.B., C.B.E.
Vice-Chairman—Maj. E. K. RIDLEY.

EXTRACTS FROM RULES, ETC.

The Daughters of Officers who are serving, or who have served, in His Majesty's Army, or in the Royal Marines, are eligible for admission, at rates of £20 and a minimum of £90 per annum; paying according to the circumstances of the parents. Those paying £20 per annum (one-third of the School) are admitted by the Votes of Subscribers only—the remainder by the Committee. The age for admission is from 10 to 15 years.

Each contributor of £5 5s. is entitled to one life vote, and each annual subscriber to one vote at two elections for each 10s. 6d. subscribed.

Further information can be obtained of the Secretary, Miss N. M. BAYLY, at the Office, Panton House, 25, Haymarket, S.W.1.

The United Services Trustee

British Columbia House, 3, Regent Street, S.W.

Honorary Directors.

R. L. BARCLAY, Esq., C.B.E. (*Chairman*).
THE RT. HON. LORD BUCKMASTER.
THE LORD DESBOROUGH, G.C.V.O. (*Deputy Chairman*).
LIEUTENANT-GENERAL SIR GERALD F. ELLISON, K.C.B., K.C.M.G.
GENERAL SIR ARCHIBALD HUNTER, G.C.B., G.C.V.O., D.S.O.
SIR WALTER LAWRENCE, BART., G.C.I.E., G.C.V.O., C.B.
SIR WILLIAM PLENDER, BART., G.B.E.
PAYMASTER REAR-ADMIRAL C. F. POLLARD, C.B., C.M.G.

The United Services Trustee is constituted as a non-profit sharing Corporation under the Companies Acts, and has been formed especially to act as Custodian Trustee for funds raised for the benefit of His Majesty's Forces and other Charitable Funds. The Corporation also has power to undertake individual Trusts for any person or persons who may have served in His Majesty's Forces or their relations or dependants.

The purchase and sale of investments, collection of dividends and recovery of Income Tax are all matters on which The United Services Trustee is willing to give expert advice and assistance.

Any further information can be obtained from the Secretary at the above address. Telephone: Regent 1957.

Digitized by Google

THE SOLDIERS', SAILORS' & AIRMEN'S FAMILIES ASSOCIATION.

(INSTITUTED 1885.)

Patrons.

HIS MAJESTY THE KING.
HER MAJESTY THE QUEEN.

President of the Council.

Chairman.

LIEUT.-GENERAL HON. SIR FREDERICK W. STOPFORD, K.C.B., K.C.M.G., K.C.V.O.

Hon. Treasurer.

MAJOR-GENERAL C. R. R. MCGREGOR, C.B., C.M.G.

Secretary and Organizer.

CAPTAIN SIR GEORGE E. WICKHAM LEGG, K.B.E., M.V.O., late S. Staff. R.

The following are the objects of the Association :—

1st. To find employment for, and to make *temporary* grants to the Wives, Families, Widows, Orphans, and other dependants, of Sailors, Soldiers, and Airmen, both while serving and after leaving the Service.

2nd. *The Officers' Branch* (instituted 1886), and the *Homes for Officers' Widows and Daughters* (instituted 1899).

(*a*) To provide unfurnished Apartments, rent free, subject to certain limitations as to age and income, for the Widows and unmarried Daughters of Commissioned Officers.

(*b*) To aid with small temporary grants, as funds will admit, the necessitous Widows of Commissioned Officers; and to help towards the admission of Officers' Children into Schools.

3rd. *The Nursing Branch* (instituted 1892) to supply qualified District Nurses to attend the Families of Service Men at important Naval and Military Stations, as well as to give instruction in matters of Health and Hygiene.

4th. *The Clothing Branch* (instituted 1895) to supply suitable Clothing at home and abroad to the wives and children of Service men.

All information can be obtained from the Secretary, at the Head Office, 23, Queen Anne's Gate, Westminster, S.W.1.

Telegraphic Address—GILDEA PARL, LONDON. Telephone—VICTORIA 386.

Digitized by Google

THE INCORPORATED SOLDIERS' AND SAILORS' HELP SOCIETY.

Patrons:

HIS MAJESTY THE KING.
HER MAJESTY THE QUEEN.
FIELD-MARSHAL H.R.H. THE DUKE OF CONNAUGHT, K.G., &c.

The Council:

President—FIELD-MARSHAL H.R.H. THE DUKE OF CONNAUGHT, K.G., &c.

Vice-Presidents—H.R.H. THE PRINCESS BEATRICE.
H.R.H. THE PRINCESS ARTHUR OF CONNAUGHT.

The Executive Committee:

Chairman—

Vice-Chairman—SIR HARRY GREER.

The OBJECTS of the Society are:

(1) To help Soldiers and Sailors by providing them with the name and address of a "Friend" in each parish or ward throughout the Kingdom, to whom they may be commended on discharge from the Army or Navy for aid in obtaining employment or other forms of Help suited to their needs.
(2) In time of War to arrange for accommodation of Sick and Wounded Convalescent Soldiers and Sailors in Temporary Convalescent Homes and Private Houses.
(3) To establish and maintain Convalescent Homes and Homes of Rest for discharged Soldiers and Sailors who are disabled and necessitous, and to contribute to the support of such cases in their own homes, if considered necessary.
(4) To teach useful trades to men discharged as medically unfit, who, by reason of their disability consequent on their service, are unable to take ordinary employment, and to make such cases as far as possible self-supporting by disposing of the work they turn out.

Employment was found during 1903–23 for 81,405 discharged Soldiers and Sailors, while 367,774 were assisted with money or clothing. 18,412 men have been sent to temporary Convalescent Homes, and 294,469 have been dealt with in other ways. The Society's Permanent Home at Portsmouth accommodates from 20 to 25 disabled men; 2,609 men disabled on active service have been admitted, to 31st December, 1923, to the Lord Roberts Memorial Workshops in London and Provinces since the beginning of the European War.

Secretary:—Major-General Sir W. G. BERTRAM BOYCE, K.C.M.G., C.B., D.S.O.
122, Brompton Road, London, S.W.3.

Telegrams—"PEACEFUL KNIGHTS, LONDON." Telephone—KENSINGTON No. 1.

Subscriptions and gifts of clothing, &c., will be gratefully received by the Chairman of the Committee, or by the Secretary. Cheques and P.O. to be crossed "Lloyds Bank, Ltd."

Digitized by Google

MILITARY WIDOWS' FUND. BRITISH SERVICE.

This Fund enables a British Service (Army) officer, by subscribing from Rs. 2 to Rs. 10 per quarter, to assure, in the event of his death while on the Indian Establishment, immediate payment :—

To his widow	...	...	...	Rs. 5,850 to Rs. 8,250
For each child	...	...	...	„ 500 to „ 750

Payments are made immediately on receipt of report of death, irrespective of death occurring in or out of India.

The sum paid to the widow varies with subscription, and the sum for each child varies with age of child. Subscriptions are based on the rank of the officer.

Benefits are payable whether the deceased officer's family is residing in India or not.

It is to the advantage of an officer to join the Fund on his first tour of service in India, as otherwise, on joining it in a subsequent tour he would have to pay subscriptions for any previous tour in the country as a married officer since 1st January, 1919.

The Fund (late Queen's Military Widows' Fund) was established in 1820, to assist families of British Service (Army) officers dying in India, and mainly to enable them to return home without delay.

The Fund is controlled by a Committee consisting of and elected by subscribing officers serving at Army Headquarters, Simla.

For admission and rules apply to :—

The Secretary,
Military Widows' Fund,
Army Headquarters, Simla.

ROYAL CAMBRIDGE HOME FOR SOLDIERS' WIDOWS.

KINGSTON-ON-THAMES.

Patrons.
HIS MAJESTY THE KING.
HER MAJESTY THE QUEEN.
Lady President—THE MARCHIONESS OF CAMBRIDGE.
President—Field-Marshal H.R.H. THE DUKE OF CONNAUGHT, K.G., &c.
Chairman of Committee—Lieutenant-General HON. SIR FREDERICK STOPFORD, K.C.B., K.C.M.G., K.C.V.O.
Deputy Chairman—Colonel SIR AUGUSTUS FITZGEORGE, K.C.V.O., C.B.
Hon. Treasurer—F. W. STEPHENSON, Esq., 440, Strand, W.C. 2.
Secretary—Brig.-Gen. D. G. PRENDERGAST, C.M.G., 5, York Street, St. James's Square, S.W. 1.

This Home (opened in February, 1854) was founded in 1851, in memory of H.R.H. Adolphus Frederick, Duke of Cambridge, K.G., to provide a home for widows of Non-Commissioned Officers and Privates of the Army. They are not to be under 50 years of age, but there is no restriction as to religious persuasion.

Since its opening, 412 widows have been elected. There are 70 widows in the Home, in addition to 11 widows receiving pensions. Each inmate has a furnished room, and receives twelve shillings a week and a monthly allowance for coal.

The funded income of the Charity yields only about £4,010 a year, while the estimated annual expenditure is about £5,181.

The Committee make an urgent appeal for additional subscribers, as every year a considerable number are lost through death.

Most Corps, Regiments and Regimental Depôts make annual subscriptions; but the Committee have also relied upon retired officers, and it is to them that a special appeal is made.

Every person subscribing half-a-guinea annually is entitled to one vote at each election, and a donation of five guineas ensures one vote at each election throughout life.

Digitized by Google

LLOYD'S PATRIOTIC FUND

BROOK HOUSE, WALBROOK, LONDON, E.C.4.

ESTABLISHED 1803.

This Fund is administered by Trustees under a scheme approved by the Charity Commissioners, in whose names the Capital is invested.

The Trustees give assistance to Soldiers, Sailors, and Marines disabled on active service, and discharged "medically unfit" in consequence, according to their needs, as far as funds permit.

The Trustees also make Donations, renewable annually at their discretion, to the "Widows, Orphans, and Dependent Relatives" of Officers and Men of the Army, Navy, and Marines, who are killed in action, or whose deaths are attributable to the Service.

In addition to the above distribution of these Funds, the Trustees have purchased 126 Presentations to the following Naval and Military Schools and Orphanages :—

Royal School for the Daughters of Officers of the Army and Marines, Bath; Royal School for Naval and Marine Officers' Daughters, Twickenham; Royal Naval School for the Sons of Naval and Marine Officers, Eltham; Royal Hospital School for the Sons of Seamen, R.N., and Marines, Greenwich; Soldiers' Daughters' Home, Hampstead; Royal United Service Orphan Home for Girls (for the Orphan Daughters of Soldiers, Sailors, and Marines), Devonport.

Applications and enquiries should be addressed to the Secretary, who will be very pleased to receive subscriptions on behalf of this Fund. Cheques and postal orders should be crossed "Union of London & Smiths."

HOUSING ASSOCIATION FOR OFFICERS' FAMILIES.

(Incorporated.)

Patron—Field-Marshal H.R.H. THE DUKE OF CONNAUGHT, K.G., &c.

Chairman—Mrs. BRINTON, C.B.E.

Hon. Treasurer—Sir LAWRENCE WEAVER, K.B.E.

Secretary—Captain H. D. BENNETT.

OBJECTS OF THE ASSOCIATION.

(1) To provide unfurnished houses and flats at nominal rentals for officers' widows and dependants and gravely disabled married officers.

(2) To make grants in aid of rent to persons similarly qualified.

(3) In affiliation with the Officers' Association, to give financial assistance in connection with housing, either by way of grants or loans, in cases of special distress, to officers, whether disabled or not, and their widows and dependants.

All houses, flats and funds are necessarily reserved for those whose means make it impossible for them to provide decent homes for themselves and their families, without such assistance as the Association is able to give. In the consideration of applications, special regard is had to the extent to which the applicant's income has been reduced as a direct result of War Service.

Preference is always given to those with young families.

All applications should be addressed to the Secretary,

13, ARLINGTON STREET, ST. JAMES'S, S.W. 1.

Digitized by Google

ROYAL UNITED SERVICE INSTITUTION

WHITEHALL, S.W. 1.

THE ONLY PROFESSIONAL INSTITUTION OPEN WITHOUT BALLOT TO ALL OFFICERS OF THE NAVY, ARMY, AND AUXILIARY FORCES.

It contains the best professional Library in the United Kingdom; an excellent collection of Maps and Charts; a Reading Room provided with the leading papers, periodicals and writing materials; Museum in Banqueting House adjoining; also a Theatre in which lectures upon professional subjects, followed by discussion, are frequently given.

TERMS OF MEMBERSHIP.

Annual Members (Entrance Fee, £1 1s.)	£1 1 0
Life Member	£15 0 0

The Journal of the Institution, published quarterly, is sent to all members, post free, to any part of the world, contains the lectures given in the theatre; also other papers on professional subjects, notices of books, &c.

Gentlemen joining on or after the 1st October are not charged the following year's subscriptions.

For further information apply to the Secretary.

THE OFFICERS' BENEVOLENT DEPARTMENT

of the

BRITISH LEGION

Incorporated under Royal Charter as

THE OFFICERS' ASSOCIATION

Patron: HIS MAJESTY THE KING.

Presidents:

Admiral of the Fleet the EARL BEATTY, G.C.B., O.M., G.C.V.O., D.S.O., D.C.L. (Oxon.).
Field-Marshal the EARL HAIG, K.T., G.C.B., O.M., G.C.V.O., K.C.I.E.
Air Chief Marshal Sir HUGH M. TRENCHARD, Bt., G.C.B., D.S.O.

The general policy of the Department is to promote the well being of all who have held His Majesty's Commission, and of their wives, widows and dependents; to relieve distress from causes arising out of the War so far as funds permit, and, wherever possible, to make the recipient of relief independent by giving him or her a fresh start in life. The Department also deals with applications from ex-nurses of the Pensionable Services, and has an Employment Bureau at 3/4, Clement's Inn, Strand, W.C., for ex-officers and men of similar educational qualifications.

The Department endeavours generally to co-ordinate the activities of the various societies which are in existence for the benefit of ex-officers and their families.

Officers are invited to become Subscribers, Annual Subscribers, and Life Subscribers to the Officers' Benevolent Department of the British Legion. The Annual Subscription is 10s. 6d., Life Subscription is £5 5s., and the Regimental Subscription (Battalion or equivalent) is £10 10s.; but larger sums will be gratefully accepted.

Application for any further particulars should be made to

The General Secretary, Officers' Benevolent Department,
8, Eaton Square, London, S.W.1.

Digitized by Google

ARMY, NAVY AND ROYAL MARINE PROVIDENT SOCIETY.

Established in 1889 to provide an addition to the State Pensions of Widows or Orphan Children of its Members.

Officers under 50 years of age on the Active or Retired Lists of the Army, Navy, Royal Marines or Royal Indian Marine are eligible to take up either one or two memberships.

Under present rules an Annuity of £5 for one Membership, or £10 for two Memberships, is payable when six years' Membership have been completed. The annuity increases after each subsequent year is completed up to a maximum of £26 for one Membership, or £52 for two Memberships. Contributions are repaid to the Widow or Orphan Children if death takes place before six years' Membership are completed.

Full particulars and form of application may be obtained from the Secretary :—

LIEUT.-COLONEL T. G. SKEATS, O.B.E.,
45, AVONDALE ROAD,
BROMLEY, KENT.

CHARITY OF WILLIAM KINLOCH

Administered by the Scottish Hospital of the foundation of King Charles II.

Candidates for the benefits of the Charity must be Scotsmen who have served in the Navy or Army, who have become disabled through no fault of their own, who are in need and deserving, who are not inmates of Greenwich Hospital or Chelsea Hospital, who are not possessed of or entitled to an income from other sources amounting to or exceeding £31 10s. 0d. per annum, and who have not during the last six calendar months received Poor Law Relief other than medical relief. Preference will be given to those who have been maimed or wounded in the service of their country. Application for the benefits must be made in the first place in writing to the Secretary of the Scottish Hospital, Crane Court, Fleet Street, London, E.C.4. Every Applicant must state his name, address, age and occupation, and the date of his entry into the Navy or Army, and the date and cause of his discharge therefrom, and must produce evidence of his qualification for the appointment.

Digitized by Google

KING EDWARD VII.'S HOSPITAL FOR OFFICERS,

17, Grosvenor Crescent, S.W. 1.

PATRON - HIS MAJESTY THE KING.

President - - - COLONEL H.R.H. THE PRINCE OF WALES, K.G.
Vice-President: FIELD-MARSHAL H.R.H. THE DUKE OF CONNAUGHT, K.G., &c.

Trustees:

SISTER AGNES. SIR BERNARD GREENWELL, BT.
CAPTAIN R. N. MACDONALD BUCHANAN, Scots Guards.
SIR ERNEST PALMER, BT. SIR EDWARD WARD, BT. MAJOR H. WERNHER.

This Hospital was founded by Sister Agnes in April, 1904, and is for Regular Officers of the Royal Navy, Army, Indian Army and Royal Air Force on the Active List.

No charge whatever is made for maintenance or nursing, but Officers are responsible for the payment of their physicians, surgeons and treatment. There is no honorary Medical Staff. Patients may be treated by any Physician or Surgeon on the Staff of a London Hospital.

Officers not on the Active List can be admitted by arrangement, when the case is suitable.

Officers wishing to be admitted, or requiring further information, should write to Sister Agnes, 17, Grosvenor Crescent, S.W. 1, or call between the hours of 11 and 1.

Officers are asked to subscribe 10s. or more annually. Subscriptions may be sent either by units or by individuals, to Lloyds Bank, Ltd., G.2 Section, 6, Pall Mall, S.W.1, or to Sister Agnes, 17, Grosvenor Crescent, S.W.1, from whom Bankers' orders can be obtained.

OFFICERS' WARDS,
THE QUEEN ALEXANDRA MILITARY HOSPITAL,

Grosvenor Road, London, S.W. 1.

Special arrangements for the treatment of Officers have been made in connexion with the Queen Alexandra Military Hospital, London.

In addition to certain wards which are reserved for Officers, there is accommodation for 12 Officers in separate rooms situated in a block apart from the main building.

Applications for admission should be addressed to the Officer Commanding, Queen Alexandra Military Hospital, Grosvenor Road, London, S.W. 1.

OFFICERS' CONVALESCENT HOME,
OSBORNE, ISLE OF WIGHT.

For Officers of the Royal Navy, Army, Royal Air Force and Royal Marines, presented to the Nation by King Edward VII.

Telegraphic Address—"Convalescent, Cowes."

Accommodation is provided for 60 Officers.

The grounds extend to about 400 acres, with private golf course, tennis courts, and croquet lawns; and there is every facility for outdoor and indoor recreation.

Physicians and Surgeons from the London Hospitals visit Osborne regularly.

Full information can be obtained by writing direct to the House Governor and Medical Superintendent.

Applications for admission should be addressed direct as follows:—(*a*) By Officers of the Royal Navy, Army, Royal Air Force, and Royal Marines, to the Director-General or Director of their respective Medical Service or Department; (*b*) by Officers of the Indian Army and Royal Indian Marine, to the Military Secretary, India Office, London, S.W. 1.

Major-General *Sir S. GUISE GUISE-MOORES, K.C.B., C.M.G.*, House Governor.

Digitized by Google

THE REGIMENTAL AGENCY.

PATRON:

HIS MAJESTY THE KING.

THE COUNCIL:

President:

H.R.H. THE PRINCESS LOUISE, DUCHESS OF ARGYLL, G.B.E., C.I., R.R.C.

Vice-Presidents:

H.R.H. THE DUKE OF YORK, K.G., K.T., G.C.V.O.

Maj.-Gen. H.R.H. PRINCE ARTHUR OF CONNAUGHT, K.G., K.T., G.C.M.G., G.C.V.O., C.B.

Field-Marshal the EARL HAIG, K.T., G.C.B., O.M., G.C.V.O., K.C.I.E.

SIR REGINALD H. BRADE, G.C.B., *late Secretary of the War Office.*

Colonel SIR EDWARD WARD, Bt., G.B.E., K.C.B., K.C.V.O., *late Permanent Under-Secretary of State for War.*

The VISCOUNT VALENTIA, K.C.V.O., C.B.

General SIR HORACE L. SMITH-DORRIEN, G.C.B., G.C.M.G., D.S.O.

Rev. A. C. E. JARVIS, C.M.G., M.C., D.D., *Chaplain-General to the Forces.*

The DUCHESS OF HAMILTON AND BRANDON.

The COUNTESS ROBERTS, D.B.E.

The COUNTESS OF YPRES.

Chairman: Field-Marshal the LORD METHUEN, G.C.B., G.C.M.G., G.C.V.O.

Vice-Chairman: SIR HERBERT J. CREEDY, K.C.B., K.C.V.O., *Permanent Under-Secretary of State for War.*

Chairman, Central Committee: Brigadier-General M. G. WILKINSON, C.B., C.M.G., M.V.O.

Deputy Chairman: Colonel E. J. HOLLWAY.

Hon. Treasurer: Major J. G. FORBES.

General Secretary: Mr. E. J. DEATH.

The Regimental Agency assists and advises Regiments in the formation of their Old Comrades Associations, Benefit Funds, &c., and when desired, undertakes the secretarial work of such Associations.

Applications for assistance made by old soldiers to Regiments or individuals are investigated, and grants made are taken charge of and administered as directed by the donors, free of charge. Assistance from the various military charities is also obtained for certain suitable cases.

The Agency also undertakes the custody of funds for the upkeep of Regimental Homes for old or disabled soldiers, issues appeals on behalf of Regiments, obtains legal advice, &c.

Office: 7c, Lower Belgrave Street, Westminster, S.W.1. *Telephone*: 1208 Victoria.

ROYAL MILITARY BENEVOLENT FUND.

Having for its object the Granting of Annuities to ladies in necessitous circumstances, being exclusively the widows or unmarried daughters of deceased Officers in His Majesty' Army, inclusive of the Royal Marines.

PATRONS:

HIS MAJESTY THE KING.

HER MAJESTY THE QUEEN.

FIELD-MARSHAL H.R.H. THE DUKE OF CONNAUGHT, K.G., &c.

H.R.H. THE PRINCESS VICTORIA.

Chairman: Major-General V. J. DAWSON, C.V.O.

Hon. Treasurer: Lieutenant-General *Hon. Sir* F. W. Stopford, *K.C.B., K.C.M.G., K.C.V.O.*

Hon. Secretary: LADY HOPE.

Average number of Annuitants, 36, elected by votes of contributors.

Average number of Candidates, 20, who must be 45 years of age and in receipt of not more than £60 a year.

All contributions are gratefully received for the assistance of these ladies, who, not being eligible for War Office pensions, are in great distress. The Committee are indebted for various legacies bequeathed by former Donors.

Office: 5, London Wall Buildings, Finsbury Circus, E.C.2.

Bankers: Barclays Bank, Ltd., 23, Old Broad Street, E.C.2.

Printed under the authority of His Majesty's Stationery Office,
By Eyre & Spottiswoode, Ltd., His Majesty's Printers, East Harding Street, E.C. 4.

Digitized by Google

Digitized by Google

Digitized by Google

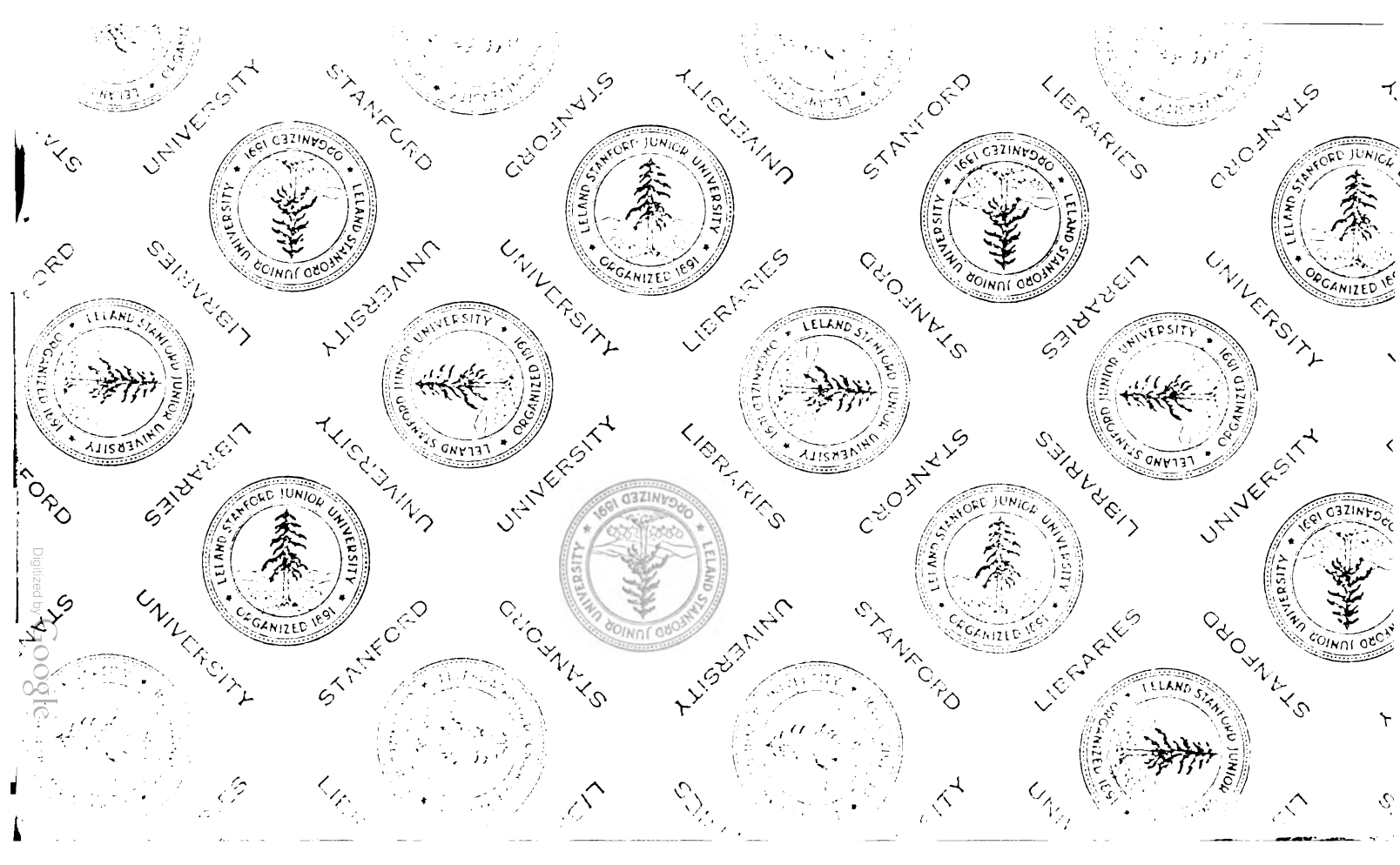

Digitized by Google

Stanford University Libraries
Stanford, California

Return this book on or before date due.

Digitized by Google

STANFORD UNIVERSITY

Digitized by Google